[REGISTERED No. 29]

No. 27 of 1875.

The Calcutta Gazette.

WEDNESDAY, JULY 7, 1875.

CONTENTS.

	Page.
PART I.—Orders and Notifications by the Lt.-Governor of Bengal, the High Court, Government Treasury &c.	815—827
PART II.—Advertisements	1301—1320
PART III.—Acts of the Bengal Council:— An Act to provide for the summary realization of sums due on account of loans made by the Government during the late Famine operations	27
PART IV.—Bills of the Bengal Council:— Report of the Select Committee on the Bill to consolidate and amend the law relating to the Municipal Affairs of Calcutta	329—405
PART V.—Acts of the Legislative Council of India ...	*Nil.*
PART VI.—Bills of the Legislative Council of India ...	*Nil.*
SUPPLEMENT No. 27	819—835

PART I.

Orders and Notifications by the Lieut.-Governor of Bengal, the High Court, Government Treasury, &c.

NOTICE.

THE Lieutenant-Governor will leave Darjeeling on the 1st proximo *en route* for Cooch Behar, Dhoobree, Gowhatty, Dacca, and Calcutta, at which latter place he will arrive probably about July the 22nd. In connection with the above, it is requested that all letters and papers for His Honor, the Junior and Private Secretaries, except those from the portion of the Secretariat remaining at Darjeeling, may be addressed, on and after the 28th instant, to the care of the Post-Master, Calcutta.

F. P. STAPLES, *Surgeon-Major*,
Officiating Private Secretary.

DARJEELING, the 20th June 1875.

ORDERS BY THE LIEUTENANT-GOVERNOR OF BENGAL.

REVENUE AND GENERAL DEPARTMENTS.

No. 1628C.S.

GENERAL.—*The 24th June* 1875.—Major Robert Cotton Money, Deputy Commissioner [illegible], is allowed leave for three months, under Section 21, Chapter VI, of the Civil [illegible], from such date as he may avail himself of it after the 1st July 1875.

Ambrose William Bushe Power, Officiating Deputy Commissioner, Chittagong, is appointed to act in the Third Grade of Deputy Commissioners during the leave, of Major R. C. Money, or until further orders.

Edward Yeamans Walcott, Assistant Commissioner of Manbhoom, is appointed Deputy Commissioner of Julpigoree during the absence, on leave, of Major [illegible] or until further orders. Major Walcott will act in the Fourth Grade of [illegible]sioners.

[illegible]lliam Hopkinson, Assistant Commissioner, Lohardugga, is appointed to act, [illegible]ers, in the First Grade of Assistant Commissioners, *vice* Major E. Y. Walcott.

Lieutenant Alexander Evans Gordon, Assistant Commissioner, Chittagong Hill Tracts, is appointed to act, until further orders, in the Second Grade of Assistant Commissioners, *vice* Captain W. Hopkinson.

Mr. Henry William Mackenzie, Deputy Magistrate and Deputy Collector, in charge of the Govindpore Division of the Manbhoom district, is appointed to act temporarily as an Assistant Commissioner of the Third Grade.

The 28th June 1875.—Moulvi Abdool Kurreem, Deputy Magistrate and Deputy Collector, Pubna, is transferred to Maldah.

Mr. Arthur Rattray, Deputy Magistrate and Deputy Collector, Julpigoree, is appointed to have charge of the Buxa division of that district during the absence, on leave, of Mr. R. H. Renny, or until further orders.

The 30th June 1875.—Mr. David Robert Lyall, Officiating Magistrate and Collector, Dacca, is allowed leave for three months, under Section 21, Chapter VI, of the Civil Leave Code, with effect from the 20th August next, or any date within fifteen days after that date.

Mr. Thomas Walton, Additional Judge and Additional Sessions Judge of Dacca, Backergunge, Chittagong, and Tipperah, is allowed furlough for fifteen months, under Section 10 (a) of the Civil Leave Code, together with subsidiary leave for a period not exceeding thirty days, from the date on which he may be relieved by Mr. A. C. Brett.

Mr. Alfred Corbyn Brett, Officiating District and Sessions Judge of Mymensing, is appointed to act temporarily as Additional Judge and Additional Sessions Judge of Dacca, Backergunge, Chittagong, and Tipperah. Mr. Brett, who is to be stationed at Fureedpore, is authorized, under Section 17 of Act X of 1872, ordinarily to hold the sessions at Fureedpore, and also to take such criminal appeals of that district as lie to the Court of Sessions.

The 1st July 1875.—Baboo Gooroo Churn Chuckerbutty, Sub-Deputy Collector, Atia, is allowed leave for two months and twenty-eight days, under Section 21, Chapter VI of the Civil Leave Code, with effect from the 1st August 1875, or from any subsequent date within a month from that date.

Mr. Frederick Wyer, B.A., Officiating Magistrate and Collector, Fureedpore, is allowed leave for three months, under Section 21, Chapter VI, of the Civil Leave Code, with effect from the 16th August 1875.

Baboo Ruttun Lall Ghose, Deputy Magistrate and Deputy Collector, Rungpore, is appointed to have charge of the new division of Bagdogra, in that district.

Mr. Frank Robert Stanley Collier, Assistant Magistrate and Collector, Rung appointed to have charge of the new division of Kurigaon, in that district.

Mr. James Cruickshank Geddes is appointed to act as district and Session Burdwan, in succession to Sir William Herschel, Baronet, during the absence, o Mr. A. J. R. Bainbridge.

The 2nd July 1875.—Mr. Robert Douglas Hime, M.A., Magistrate and Beerbhoom, is allowed leave for three days, under Section 21, Chapter VI of the Code, in extension of the leave granted to him under orders of the 18th March

Mr. James Henry Mendies, Sub-Deputy Collector, Midnapore, is allowed months, under Section 21, Chapter VI of the Civil Leave Code, with effect July 1875.

The leave of absence for twenty days granted in orders of the 22n Mr. George Stevenson, Assistant Magistrate and Collector, in charge o Division of the Balasore district, to enable him to attend the examinat Calcutta in July 1875 for high proficiency in Uriya, is cancelled.

Baboo Rajendra Nath Mitra, Head Assistant, Judicial Department, Be allowed leave for three months, under Section 21, Chapter VI of the Civi effect from the 15th July 1875, or any subsequent date on which he may

Mr. M. DeSouza is appointed to act as Head Assistant, Judicial Secretariat, during the absence, on leave, of Baboo Rajendra Nath M orders.

The 5th July 1875.—Mr. W. N. Campbell, Officiating Assistant Co bagh, reported his departure from India, on leave on medical ce June 1875.

The 6th July 1875.—In supersession of the orders of the 17th J the *Calcutta Gazette* of the 23rd idem, Mr. Henry Murray Tobin, A Collector of Raneegunge, is vested with the powers of a Collector for the purpose of acquiring lands for public purposes in the Ra Burdwan district.

POLICE.—*The 1st July* 1875.—The orders of the 19th May las *Gazette* of the 26th idem, transferring Mr. R. F. Guise, Officiating of Police, from Backergunge to Rungpore, are cancelled. Mr. G gunge.

REGISTRATION.—*The 23rd June* 1875.—Baboo Doorga Pro Sub-Registrar of Keshubpore, in the district of Jessore, *vice* M

The 5th July 1875.—Mr. W. D. Blyth, Assistant Magist is appointed to be also Sudder Sub-Registrar of that distr Ghosh, transferred.

CUSTOMS.—*The 3rd July* 1875.—Mr. John Dalrymple Maclean, Officiating Collector of Customs, Calcutta, is vested with power under Section 220, Act VI of 1863, to hear appeals from the awards of the Deputy and Assistant Collectors of Customs, Calcutta.

EDUCATION.—*The 25th June* 1875.—Baboo Mohendro Nath Bhuttacharjee is appointed to be Secretary to the District School Committee of Dinagepore, with effect from the 4th instant.

The 2nd July 1875.—Baboo Juggesur Mookerjea, M.A., B.L., Deputy Magistrate and Deputy Collector, Hooghly, is appointed to be a member of the amalgamated District School Committee of Hooghly and Howrah.

The 6th July 1875.—The following notification is substituted for the one dated the 18th June 1875, published in the *Calcutta Gazette* of the 23rd idem.

The following gentlemen are appointed to be members of the Committee for the management of the Charitable Dispensary at Dwarbasiny, in the district of Hooghly :—

Surgeon Major R. F. Thompson, Civil Surgeon of Hooghly.
Baboo Peary Mohon Mookerjea, Zemindar.
" Satcowry Ghose, Head Master, Dwarbasiny School.
" Kedar Nath Chatterjea.

Mr. William Robert Millar, Assistant Magistrate and Collector, is appointed to be a member of the District School Committee of Dacca, *vice* Baboo Baikantha Nath Sen. Mr. Millar will also be Secretary to the Committee.

MEDICAL.—*The 30th June* 1875.—The services of Surgeon L. R. Dawson, temporarily attached to the Civil Station of Beerbhoom, are replaced at the disposal of the Government of India in the Military Department.

Surgeon Banka Behari Gupta is appointed temporarily to act as Civil Surgeon of Beerbhoom during the absence, on leave, of Dr. Barker, or until further orders.

The 1st July 1875.—Baboo Udoy Chand Dutt, Officiating Medical Officer, Maldah, is allowed furlough for one year, under Section 7, Supplement F of the Civil Leave Code.

The 2nd July 1875.—Assistant Surgeon Chunder Nath Biswas, attached to the Cutwa Charitable Dispensary, is allowed leave for one month, under Section 21, Chapter VI of the Civil Leave Code.

Assistant Surgeon Ashootosh Laha, a Supernumerary at the Presidency, is appointed to have charge of the Cutwa Charitable Dispensary during the absence, on leave, of Assistant Surgeon Chunder Nath Biswas, or until further orders.

Assistant Surgeon Omrito Laul Munsi, House Physician to the Second Physician's Ward in the Medical College Hospital, is appointed temporarily to do duty as a Supernumerary Assistant Surgeon in that Hospital, with effect from the date on which he may be relieved of his present duties.

Third Grade Assistant Surgeon Rakhal Das Ghosh, a Supernumerary at the Presidency, is appointed to be House Physician to the Second Physician's Ward in the Medical College Hospital, *vice* Assistant Surgeon Omrito Laul Munsi.

The following gentlemen are appointed to be members of the Committee for the management of the Charitable Dispensary at Khoolnah :—

Baboo Bhoirub Nath Palit, Sub-Deputy Collector.
" Bussunto Coomar Mitter, Divisional Inspector.
" Ishan Chunder Dey, Court Inspector.
" Shama Churn Chatterjea, Sub-Divisional Head Clerk.
" Deno Nath Roy, Overseer, Public Works Department.
" Jodu Nath Bhattacherjea, B.L., Pleader.
" Ishan Chunder Banerjea, Sheristadar, Moonsif's Court.

The 6th July 1875.—The services of Third Grade Assistant Surgeon Umesh Chunder Sen, a Supernumerary at the Presidency, are placed at the disposal of the Government of the North-Western Provinces.

ECONOMIC MUSEUM.—*The 28th June* 1875.—The following gentlemen are appointed to be members of the Economic Museum Committee in the district of Jessore :—

The Joint-Magistrate at the Sudder Station of the district.
" Sub-Divisional Officer at Jhenida ..
" " " " Magoorah ..
" " " " Narail ..
" " " " Khoolna ..
" " " " Bagirhat ..
} *Ex officio.*
Dr. W. H. Gregg, M.B., Civil Surgeon.

Baboo Bipin Bihari Basu, Zemindar.
„ Dakhina Prosad Basu, Government Pleader.
„ Khetter Gopal Banerjea, Manager, Ramnagore Estate.
„ Gopi Nath Chatterjea, Manager of Nuldanga.

Mr. Robert Carstairs, Assistant Magistrate and Collector, Tipperah, is appointed to be a member of, and Secretary to, the Economic Museum Committee of that district.

Baboo Tara Prosad Chatterjea, Deputy Magistrate and Deputy Collector, is appointed to be a member of the Moorshedabad District Economic Museum Committee.

The following gentlemen are appointed to be members of the Bogra District Economic Museum Committee:—

The Magistrate and Collector of the district... } *Ex officio.*
The Civil Medical Officer ... ... }

Baboo Dwarka Nath Roy, Deputy Collector, Secretary.
„ Radha Raman Munshi, of Sherpore, Honorary Magistrate.
Mr. J. J. Mackay, of Jeypore, Planter.
Baboo Raghunath Mustofi, of Nowkhila, Agent of the Rajah of Deghapatia.

The following gentlemen are appointed to be members of the Rungpore Economic Museum Committee:—

The Collector, *ex officio.*
Dr. K. D. Ghose, Civil Surgeon.
Munshi Muttyoollah, Deputy Collector.
Baboo Hari Hor Das, Deputy Inspector of Schools.
„ Ramani Mohun Roy Chowdry, Zemindar.
„ Harish Chunder Roy, Superintendent of Moharanee Surnomoye.

MUNICIPAL.—*The 6th July* 1875.—The following gentlemen are reappointed under the provisions of Section 2, Act II (B.C.) of 1873, to be Municipal Commissioners for the town of Chittagong:—

Mr. W. Sarson, Deputy Magistrate and Deputy Collector.
Baboo Kanta Prosad Hazori, Zemindar.

ROAD CESS.—*The 2nd July* 1875.—Mr. A. Hume Smith, Manager of the Rajah of Hill Tipperah, is appointed, under Section 49, Act X (B.C.) of 1871, to be a member of the District Road Cess Committee of Tipperah.

The 5th July 1875.—Mr. H. W. J. Bamber, District Superintendent of Police, Fureedpore, is appointed, under Section 49, Act X (B.C.) of 1871, to be a member of the Road-Cess Committee of that district.

R. L. MANGLES,
Offg. Secy. to the Govt. of Bengal.

[First Publication.]

NOTIFICATION.

The 5th July 1875.—It is hereby notified for general information that the district of Tipperah is transferred from the Chittagong to the Dacca Division, with effect from the 15th July 1875.

H. J. REYNOLDS,
Offg. Secy. to the Govt. of Bengal.

[First Publication.]

NOTIFICATION.

The 6th July 1875.—The following rules for the guidance of Revenue Officers in certain matters connected with the enforcement of the Land Acquisition Act X of 1870, have been sanctioned by the Governor-General of India in Council, and are published for general information, in conformity with section 59 of the Act, and in supersession of the rules published at page 1921 of the *Calcutta Gazette* of the 2nd of November 1870:—

WHEREAS the basis of compensation to be awarded for revenue-paying lands taken up under the provisions of Act X of 1870 is intended by the said Act to be the actual price for which the land, subject to all its burdens, and among others to the burden of the payment of land revenue, would sell in the market, it is necessary that the exact amount of the revenue demand should be ascertained and recorded before the award of compensation can be determined; and whereas under the provisions of the existing law the revenue authorities, and none other, can regulate the amount of the revenue charge to be enforced against an estate, or a portion of an estate; and whereas some of the rules already promulgated under section 59 of the said Act proceed on assumptions which are at variance with the principle

above enunciated, the following revised rules are issued by the Government of Bengal, with the sanction of the Governor-General in Council, in supersession of those previously in force:—

I—Wherever any revenue-paying land shall be acquired under the Act, the proprietor shall, except as provided in Rule VI, be relieved of liability to pay revenue to the extent of the Government demand upon the said land, and such relief shall have effect from the date on which the Collector may take possession of the land on account of Government.

II.—In such cases the Collector shall, before making a tender, or a reference to a court regarding compensation, ascertain in accordance with the following rule, and record the amount of Government revenue which is to be taken as payable in respect of the acquired portion, and shall, in event of a reference being made to a court, furnish the court, at the time of making the reference, with particulars of the amount of the share so ascertained and recorded.

III.—If the land to be acquired be an entire estate or tenure assessed with a specific amount of revenue, the whole of such amount shall be remitted.

IV.—If the land be not liable for a specific amount of revenue, but be a portion of an estate or tenure which is liable for a specific amount, the proportion of Government revenue to be deemed payable in respect of the land taken shall be ascertained under the following rules:—

1*st*.—When an estate has, within twenty years next preceding the date of commencement of proceedings for acquisition of any land situate thereon, been subjected to a detailed settlement, or has formed portion of an estate brought under division under Regulation XIX of 1814, made after inquiry into and record of the assets of the estate, the Government revenue to be deemed payable in respect of the said land shall bear to the assets of the said land the same proportion as the Government revenue of the whole estate bears to the assets of the whole estate, as shown in the settlement or division proceedings.

2*nd*.—When there may have been no such settlement or division as aforesaid, then if the area of the estate is known with accuracy, the amount of Government revenue to be deemed payable in respect of the portion of the land taken shall bear to the area of the said land the same proportion as the Government revenue of the whole estate bears to the area of the whole estate.

3*rd*.—When the Government revenue deemed payable in respect of the land taken cannot be determined by either of the above rules, one-fourth of the net rent (*i.e.* the gross rental less a deduction of 10 per cent. for the expenses of collection) of the said land shall be taken to be the amount of Government revenue thereon chargeable.

V.—In determining the amount of compensation to be tendered, the Collector shall take into consideration the fact that the land is acquired subject to the burden of the payment of Government revenue.

VI.—In the event of the proprietor declining to accept an abatement of revenue, such circumstance shall not entitle him to any compensation over and above the amount tendered on the original basis of calculation. In cases, however, in which the area of the portion of land acquired does not exceed more than one-twentieth part of the area of the estate, it shall be competent to the revenue authorities, if the proprietor of the estate so desire, to pay to the proprietor the computed value of the revenue deemed payable in respect of such portion, on the condition of his continuing to pay the revenue of the entire estate without abatement; provided that in computing the value of the revenue so assigned, the basis of calculation shall not exceed the number of years purchase (if known) upon which the market value of the proprietor's profits, *i.e.* the tender of compensation, has been determined. Thus, if the market value of the said profits has been computed at 12 years' purchase, the capitalised value of the revenue deemed payable in respect of the portion of land acquired shall be calculated at not more than 12 years' purchase of the amount of revenue in question.

VII.—When there is any doubt whether the land to be acquired is part of a revenue-paying estate, or is revenue-free, the Collector shall, before making the reference to the court, which under the circumstances he would be required to make by section 15 of the Act, determine the amount of revenue which would be deemed payable in respect of the land acquired, in the event of the land being adjudged by the court to be a portion of the revenue paying estate of which it is alleged to form a part.

VIII.—To enable the Collector to calculate accurately the additional compensation to be given under section 42 of the Act, and to enable him to keep up fully and clearly his registers of all lands occupied and compensation paid for them, the Collector shall invariably record separately his finding under the first head of section 24 of the Act, which concerns the market value of the land, and also the specific portion of the compensation which he may award for any houses, trees, or crops upon the land.

IX.—The procedure laid down for a reference under section 15 shall be held applicable to a reference under section 48.

X.—The procedure to be followed in the apportionment of the compensation awarded on account of lands taken up for temporary occupation shall be in accordance with the provisions of Part IV of the Act.

XI.—On the date on which payment of compensation in any case may become due under section 41 of the Act, the Collector shall tender the amount to such of the persons entitled to receive it as may be present at his office in person, or by agent duly authorized to receive the same, informing them at the same time that in the event of their refusal to accept the amount tendered, no claim to interest will be entertained. Should any such person be absent and have no authorized agent at the Collector's court, the Collector shall serve a notice upon him, calling upon him to attend in person or by agent, within one week of his receipt of the notice, to receive the amount due to him; and warning him that on failure to appear within the period abovenamed no interest whatever will be paid to him. Should such person neglect to appear within the time specified, the Collector shall, on being satisfied of the due service of the notice, invest the amount of the compensation money due to such person in Government securities, and hold the same in deposit until the amount shall be applied for by the person entitled to it.

On the application of such person, the Collector shall give him the option of receiving the Government securities plus any cash balance which has been too small for investment, or the sum which would have been paid to him had he come according to notice. The Collector shall follow the same course in regard to any compensation money which may be refused by a person entitled to receive it, provided that such investment shall be limited to even sums of Rs. 500, or multiples of Rs. 500. The amount of compensation, if less than Rs. 500, and any fractional part, if the compensation is above that sum, shall be held by the Collector in deposit.

H. J. REYNOLDS,
Offg. Secy. to the Govt. of Bengal.

[Second Publication.]

NOTIFICATION.

The 29th June 1875.—Under Section 2 of the District Road Cess Act, 1871, the Lieutenant-Governor is pleased to direct that the cesses leviable under the said Act shall take effect in the district of Mymensingh from the 1st October 1875.

Under Section 70 of the aforesaid Act, the Lieutenant-Governor is pleased to determine that the month in which the District Committee shall meet to prepare estimates of income and expenditure for the cess year next ensuing, as in the said Section provided, shall be August, in the said district.

H. J. REYNOLDS,
Offg. Secy. to the Govt. of Bengal.

[Third Publication.]

Rules for the Grant of Ordinary Leases of Arable Land in the Western Dooars.

What land will ordinarily be available.

1. THE lands that will be generally available under these rules lie within that tract of country in the Western Dooars which extends in an easterly direction from the east bank of the river Teesta to the west bank of the river Sankos.

What lands will not ordinarily be available.

2. The following lands will not ordinarily be available under these rules:—

(*a*) Lands which, by a notification in the *Calcutta Gazette*, are held to constitute a reserve for the supply of timber, fuel, grazing, or any other article of general and public consumption.

(*b*) Lands not included in the above category, but which now bear India-rubber trees or other valuable timber (such as sál, khair, chelownee, sissoo, &c.) in compact blocks or patches.

(*c*) Lands in respect of which any person or persons, or any village community, possess rights of occupancy, or such other rights or privileges as would, in the opinion of the local Government, render it impolitic or unadvisable to grant such lands to any other person or persons.

(*d*) Lands lying within a distance of 60 feet on either side from the centre of any public road or thoroughfare. Provided that such road or thoroughfare shall have been constructed or shall be kept in repair from public funds, and that it be borne on the list of the district roads of the district within which the land above mentioned lies.

(*e*) Lands which the local Government may at any time, by a notification in the *Calcutta Gazette*, expressly exempt from the operation of these rules.

How and to whom application is to be made.

3. Every person desirous of obtaining a grant of land under these rules shall, in person, present an application on stamped paper of the value of eight annas to the tehsildar of the tehsil in which the land lies.

What the application is to specify.

4. The application shall specify—

(*a*) The name, father's name, and address of the applicant.

(*b*) The area, situation, and boundaries of the land applied for, as far as they can be ascertained without a detailed survey.

(*c*) A statement of the particulars, if any, which may appear to the applicant to bring the land applied for, or any part of it, within the exceptions mentioned in Rule 2. The application shall also state whether the land, or any part of it, is or has ever been cultivated in any manner.

5. Every lot applied for shall be compact and capable of being enclosed in a ring fence; and if any part of the land touches on a public road or navigable river, the length of such road or river frontage shall not exceed one-half the breadth of the lot applied for.

6. No application shall be received in respect of an area greater than 200 acres or less than 10 acres, and not more than this quantity of land shall be granted under these rules to any one lessee. But the Deputy Commissioner may grant larger areas under instructions from the Commissioner.

7. The tehsildar shall require the applicant to pay in a sum of three annas an acre on the area applied for to cover cost of survey and inquiry. No further sum shall be required, and no refund will be made.

8. The tehsildar shall then, in person or by an ameen, inspect the land and ascertain whether it is khas land and available under the above rules; and if it appear to be so, the ameen shall proceed to lay down the boundary and make a survey as follows.

9. The ameen shall fix the boundary, in accordance with the rules 5 and 6, as indicated by the applicant, and shall then clear it from end to end, and afterwards survey it with compass and chain, placing mounds of earth or stone not less than waist-high at every angle and at every point where more than two lots or patches of waste or other properties meet. One mound shall be not less than six feet high, and shall be marked on the map as the base mark; two bearings of which, or bearing and distance of which from good points of reference, shall be recorded on the map.

10. The ameen shall prepare a map, which shall show—

(*a*) All natural features of the country lying within or on the boundaries fixed—such as khals, or the edge of forest, and also public pathways.

(*b*) Such features of the country lying outside the boundary as may serve to identify the land, and connect it with the revenue survey, or with any other map made of other lands in the neighbourhood.

11. The map shall be on the scale of 16 inches to the mile. If possible, the field-book shall be copied on the back of it. If not, a copy of the field-book shall be attached to or accompany the map. In submitting his report, the ameen shall state whether he had a clear line for his compass from end to end of the boundary, and whether the mounds are erected as ordered.

12. The tehsildar shall then report the case to the Deputy Commissioner or Sub-divisional Officer, according to the tehsil in which the land lies, stating whether he is satisfied that the ameen's work has been properly done, and giving any further information which may be required.

13. The Deputy Commissioner or Sub-divisional Officer aforesaid shall consider the report and finally pass orders granting or refusing a lease.

14. The order on the case, and on any objection decided on by the Deputy Commissioner or Sub-divisional Officer, shall be appealable to the Commissioner within one month.

15. On receipt of an order to grant a lease, the tehsildar shall deliver to the applicant a preliminary lease in the form annexed signed by the Deputy Commissioner or Sub-divisional Officer as aforesaid, together with a copy of the map, and shall place him in possession by planting a bamboo or in any other way locally acknowledged, and shall report delivery and registration of the tenant in a separate register of preliminary lease-holders.

16. The Deputy Commissioner may, in special cases of leases of 200 acres or less, and in all cases of leases of greater area, alter the terms of the lease so as to allow a lessee to manage his land by an authorized agent. In such case the agent must reside on or near to the land, and be provided with full legal power to act on behalf of the principal in all matters arising out of the land.

Draft form of Preliminary Lease of Arable Land in the Western Dooars.

1. A preliminary lease for five entire years of land in , granted by the of to of .

The lands covered by this lease are situated within the boundaries shown by the red lines in map No. , dated , and attached to this lease, and may be described as being bounded as follows :—

North	*South*
East	*West*

Their area is more or less acres, and they are situated in Pergunnah , Talook , in the tehsil of in the Western Dooars.

2. The rights conveyed by this lease are heritable, but not otherwise transferable. After the expiry of this preliminary lease, no right shall be claimed otherwise than as expressly provided for hereinafter.

The rent to be paid shall be as follows :—

Year of entry (*i.e.* from actual date of entry to 31st March following)	...	Nil.
1st full year (from 1st April following date of entry)	...	Nil.
2nd year	...	3 annas per acre.
3rd „	...	6 „ „
4th „	...	9 „ „
5th „	...	12 „ „

The rent shall be paid to the tehsildar of in the following instalments :—

3. The lessee shall reside himself on or near the lands covered by the lease. He shall keep all boundary lines or marks in good order and repair and clear of jungle, and shall within one year from the date of this preliminary lease, make such continuous boundary mark as he shall be required to do by a written order. If he fail to do so, the Deputy Commissioner or Sub-divisional Officer may cause the boundary to be made and recover the cost thereof as an arrear of rent, or he may call on the lessee to make it within a specified time on pain of forfeiture of the lease.

4. Any land covered by the lease which may at any time be required for a public purpose, may be taken up by Government free of cost on a reduction being made in the rent payable under the lease proportionate to the area taken by Government. But the value of any improvements or property thereon shall be paid to the lessee, and shall be assessed under the provision of the law in force for the time being for the acquisition of land for public purposes.

5. All rights to minerals or quarries of all kinds are reserved to Government.

6. No right of fishery, and no right to dam up or otherwise obstruct the passage of any stream, is given by this lease. A public right of way over twenty yards on either bank of every stream, available at any time of the year for local boat traffic, is reserved.

7. All sissoo, sâl, and chelownee-trees, of a girth of over three feet at a distance of three feet from the ground, and all such khair-trees as may be fit to cut, are to be paid for by the lessee at the rates at which they may be valued by the Forest Department. All other trees may be disposed of by the lessee. The four kinds of trees above specified shall be counted and paid for previous to possession being given.

8. The Deputy Commissioner may at any time enter on, inspect, or measure the area under cultivation, and the lessee may at any time demand that such measurement be made. Provided that the expenses of any such inspection or measurement demanded by the lessee shall be paid by him as rent due. If after such inspection by any officer deputed for the purpose it shall appear that one-half of the total area held under the lease is occupied by homesteads or is cultivated or left fallow according to good husbandry, or otherwise fairly turned to account for agricultural purposes, the lessee shall be entitled to renewal of this lease for such further period as shall coincide with the termination of the settlement period then current, and thereafter to renewal for the period of each fresh settlement of the talook, subject always to the following conditions :—

(*a*) The rent to be paid shall be fixed by the Deputy Commissioner on the order of Government on each occasion of renewal.

(*b*) The title conveyed by the renewed lease shall be heritable and transferable, provided that no transfer shall be made of less than the whole, and that no transfer shall be valid as against the Government, but shall, on the contrary, be equivalent to a surrender of the lease, unless notification of the transfer shall have been given by the transferree to the Deputy Commissioner at the time of transfer, together with a fee of four annas per acre of the area leased.

(*c*) In all other respects the conditions of the renewed lease shall be the same as those of the preliminary lease.

9. The rights and privileges conveyed by this lease, and by any renewed lease granted in accordance with its provisions, shall be liable to be forfeited on failure of the lessee to comply with any condition thereof,

10. If, before the expiration of this preliminary lease, no application for a renewal of the lease shall have been made in accordance with the above provisions, the lessee may be allowed to hold on as a tenant-at-will, but not otherwise, until other arrangements may have been made by the Deputy Commissioner.

11. The lessee may sublet any part of the land covered by this lease on such terms as he pleases, provided that he gives the same promise of renewal of the tenure to his sub-tenant on condition of bringing his land into cultivation as is given to himself by this lease. The rent to be paid on renewal shall be determined on the application of either party by the Deputy Commissioner, who has the power to fix equitable rates of rent as he has, under Sections 76 to 79 of Act X of 1859, to fix terms of pottah.

12. No sub-tenant under the lessee shall sublet any part of his land on pain of forfeiture of his tenure; but this rule and the last shall not be held to prevent the employment of adhiars, projahs, or other laborers supplied with seed and paid by giving them half the crop. The Government reserve power to make rules to be observed by the lessee and his tenants for the purpose of carrying out the provisions of this and the last preceding clause; and the lessee agrees to abide by such rules when published for general observance and to hold the land subject to such rules.

H. J. REYNOLDS,
Offg. Secy. to the Govt. of Bengal.

[Third Publication.]

NOTIFICATION.

The 19th June 1875.—The Lieutenant-Governor notifies, on the recommendation of the Commissioner of Chittagong and the Conservator of Forests, Bengal, that the tract of country in the Chittagong Hill Tracts, within the boundaries described hereafter, has been set aside as a reserved forest tract under the provisions and conditions of Act VII of 1865, and has been placed in charge of the Conservator of Forests, Bengal.

The cutting of timber or collecting other forest produce, or otherwise interfering with the forests within the boundaries hereinafter described, without the permission of the Conservator of Forests, Bengal, or his assistants, are prohibited, and any infringement of this prohibition will be dealt with according to Sections 5 to 15 of the Act above quoted, and the rules passed in conformity therewith for Government forests within the Lieutenant-Governorship of Bengal.

Boundaries.

The area drained by the Martamori river, bounded as follows :—

East.—The watershed between the Martamori river on one side and the Twine Cloung and Sungoo river on the other side.

South and west—The watershed between the Martamori river on one side and Arakan and the area drained by the Bagkhali river on the other side.

North.—A demarcated line running from Alai Khwadong east and west to the eastern and western boundaries.

Estimated area 142,720 acres = 223 square miles.

H. J. REYNOLDS,
Offg. Secy. to the Govt. of Bengal.

[First Publication.]

DECLARATION.

The 6th July 1875.—Whereas it appears to the Lieutenant-Governor of Bengal that land is required to be taken by Government at the public expense for a public purpose, viz. for the Beerbhoom Post Office, in the village of Soory, pergunnah Khutunga, zillah Beerbhoom, it is hereby declared that for the above purpose a piece of land measuring, more or less, one beegha of standard measurement, bounded on the south by the Sooree and Synthea road, and on the west by the branch road leading from the Sooree and Synthea road to the village of Sihora, the northern boundary being 120 feet from the Soory and Synthea road, and the eastern boundary 120 feet from the branch road described above, is required within the aforesaid village of Soory.

This declaration is made, under the provisions of Section 6, Act X of 1870, to all whom it may concern.

H. J. REYNOLDS,
Offg. Secy. to the Govt. of Bengal.

[Second Publication.]

DECLARATION.

The 29th June 1875.—Whereas it appears to the Lieutenant-Governor of Bengal that land is required by Government at the public expense for a public purpose, viz. for the construction of distillery buildings in muhulla Shibpore Adampore, in mouzah Kootumba, pergunnah Kootumba, district Gya, it is hereby declared that for the above purpose a plot of land measuring 1 beegha 5 cottahs is required in the above village.

The land is bounded on the *north* by the Kootumba and Nobinuggur road; on the *east* by the rubbi land of Mojadid Meán; on the *south* by the Pyne; and on the *west* by the *Muth* buildings of Ramjeet Bharthee.

This declaration is made, under the provisions of Section 6, Act X of 1870, to all whom it may concern.

H. J. REYNOLDS,
Offg. Secy. to the Govt. of Bengal.

[Third Publication.]

DECLARATION.

The 19th June 1875.—Whereas it appears to the Lieutenant-Governor of Bengal that land is required to be taken by Government at the public expense for a public purpose, viz. for purposes connected with the East Indian Railway Station in mouzah Sunggrampore, pergunnah Kujrah, zillah Monghyr, it is hereby declared that for the above purpose a piece of land measuring, more or less, 16 cottahs 4 chittacks of standard measurement, bounded on the north by Bullakee Shaw's land (bought by auction) in mouzah Sunggrampore; on the south by the Railway Company's land and the station platform in mouzah Sunggrampore; on the east by Sewdharee Lall's land (bought by auction) in mouzah Kasubpore; and on the west by Sewdharee Lall's land (bought by auction) in mouzah Omerpore, is required within the aforesaid mouzah of Sunggrampore.

This declaration is made, under the provisions of Section 4 of Act X of 1870, to all whom it may concern.

H. J. REYNOLDS,
Offg. Secy. to the Govt. of Bengal.

[Third Publication.]

DECLARATION.

The 19th June 1875.—Whereas it appears to the Lieutenant-Governor of Bengal that land is required to be taken by Government at the public expense for a public purpose, viz. for purposes connected with the East Indian Railway Station in mouzah Omerpore, pergunnah Kujrah, zillah Monghyr, it is hereby declared that for the above purpose a piece of land measuring, more or less, 1 beegha 8 cottahs 5 chittacks of standard measurement, bounded on the north by Bullakee Shaw's land (bought by auction) and the Railway Company's land in mouzah Omerpore; on the south by the Railway Company's land and the station platform in mouzah Omerpore; on the east by Sewdharee Lall's land (bought by auction) in mouzah Sunggrampore; and on the west by Sewdharee Lall's land (bought by auction) in mouzah Basoodebpore, is required within the aforesaid mouzah of Omerpore.

This declaration is made, under the provisions of Section 4 of Act X of 1870, to all whom it may concern.

H. J. REYNOLDS,
Offg. Secy. to the Govt. of Bengal.

The following order, issued by the Government of India, in the Foreign Department, is republished for general information:—

No. 1254G.—Simla, the 25th June 1875.—*Notifications.—General.*—The following order of Her Majesty in Council is republished in India for general information, from the *London Gazette* of the 14th May 1875:—

At the Court of Windsor, the 13th day of May 1875.

PRESENT:

The Queen's Most Excellent Majesty in Council.

Whereas Her Majesty the Queen has power and jurisdiction within the Dominions of the Sublime Ottoman Porte:

Now, therefore, Her Majesty, by virtue and in exercise of the powers in this behalf by the Foreign Jurisdiction Acts or otherwise in Her vested, is pleased, by and with the advice of Her Privy Council, to order, and it is hereby ordered, as follows:—

1. This Order shall commence and have effect from and immediately after the expiration of thirty days from the date of its publication in the *London Gazette*.

2. Every Order in Council relating to the matters comprised in this Order is hereby repealed, but this repeal shall not affect any liability accrued under any such Order, or interfere with the institution or prosecution of any proceeding in respect of any such liability.

3. In this Order—

"The Ottoman Dominions" means the Dominions of the Sublime Ottoman Porte.

"Consul" includes Consul-General and Vice-Consul.

"British merchant ship" means a merchant ship being a British ship within "The Merchant Shipping Act, 1854" and the Acts amending the same.

4. Her Majesty's Consuls in the Ottoman Dominions may levy on British merchant ships entering ports in their respective Consulates, dues not exceeding the rate of twopence a ton.

5. The produce of the dues levied under this Order shall be applied towards the establishment, maintenance, and support, in the Ottoman Dominions of British hospitals; and the dues shall be called Hospital Dues.

6. One of Her Majesty's Principal Secretaries of State may, from time to time, by writing under his hand, issue such instructions as to him seem fit, for the following purposes, or any of them; and may from time to time revoke or alter the same (that is to say)—

For fixing (within the limit of twopence a ton) the rate per ton at which dues are to be levied under this Order at any port:

For exempting any ship in respect whereof, within any defined period, dues have once been paid, from any further payment thereof:

For regulating the application of the produce of the dues:

For limiting the extent to which any Consul shall exercise jurisdiction over British subjects in the Ottoman Dominions in any matter relating to the dues:

And the Right Honourable the Earl of Derby, one of Her Majesty's Principal Secretaries of State, is to give the necessary directions herein accordingly.

The following orders, issued by the Government of India, in the Home Department, are republished for general information:—

No. 578.—*Simla, the* 14*th June* 1875.—*Notifications.*—*Establishments.*—The following list of Civil Servants on the Bengal Establishment, absent on furlough, special or subsidiary leave, on the 31st March 1875, is published for general information:—

No.	Names.	Substantive appointment.	Date of commencement of furlough or leave.	Date of expiry of furlough or leave.
		LOWER PROVINCES.		
		FURLOUGH.		
1	S. Wauchope ...	Judge of Dinagepore ...	Oct. 28, 1873 ...	Oct. 27, 1875
2	A. Money (*a*) ...	Member of the Board of Revenue ...	.....	.....
3	E. W. Molony ...	Commissioner of Bhagulpore ...	March 29, 1875 ...	March 28, 1877
4	J. A. Crawford ...	Collector of Customs ...	April 13, 1874 ...	April 12, 1876
5	T. B. Lane ...	Secretary, Board of Revenue ...	On subsidiary leave.	
6	H. A. Cockerell ...	Commissioner of Dacca ...	June 12, 1874 ...	Dec. 11, 1875
7	J. F. Browne ...	Judge of Cuttack ...	March 16, 1875 ...	Dec. 15, 1876
8	H. Bell ...	Superintendent and Remembrancer of Legal Affairs.	Aug. 12, 1873 ...	Aug. 11, 1875
9	W. L. Heeley (*a*) ...	Inspector General of Jails ...	.....	.....
10	F. G. Millett ...	Out of employ ...	March 14, 1873 ...	Sept. 13, 1875
11	A. B. Falcon ...	Magistrate and Collector, Bogra...	Feb. 13, 1874 ...	Feb. 12, 1876
12	H. F. J. Kean ...	Magistrate and Collector, Durbhunga.	Aug. 11, 1874 ...	Aug. 10, 1876
13	F. H. Pellew ...	Magistrate and Collector, Hooghly	March 12, 1875 ...	Nov. 11, 1876
14	G. S Park ...	Magistrate and Collector, Maldah.	Jan. 31, 1874 ...	July 30, 1875
15	H. Beveridge ...	Magistrate and Collector, Backergunge.	Jan. 2, 1875 ...	July 1, 1877
16	J. Monro ...	Judge of Rajshahye ...	Jan. 15, 1875 ...	Jan. 14, 1877
17	F. Jones ...	Senior Superintendent of Survey	March 29, 1875 ...	Jan. 28, 1877
18	G. Graham ...	Out of employ ...	Sept. 11, 1872 ...	March 10, 1875
19	R. H. Wilson ...	1st Inspector of Registration Offices	Oct. 27, 1873 ...	Oct. 26, 1875
20	A. Mackenzie ...	Junior Secretary to Government of Bengal.	May 20, 1874 ...	Nov. 19, 1875
21	E. H. Ruddock ...	Assistant Magistrate and Collector	Nov. 1, 1874 ...	Oct. 31, 1876
22	J. R. Hallett ...	Assistant Magistrate and Collector	Aug. 11, 1874 ...	Aug. 10, 1876
23	H. W. Gordon ...	Assistant Magistrate and Collector	May 6, 1874 ...	Dec. 19, 1875
24	G. J. S. Hodgkinson ...	Assistant Magistrate and Collector	Nov. 30, 1874 ...	Nov. 29, 1876
25	G. Toynbee ...	Canal Revenue Superintendent, Orissa.	March 8, 1875 ...	Nov. 7, 1876
26	J. G. Charles ...	Assistant Magistrate and Collector	May 20, 1874 ...	Nov. 19, 1875
27	J. Scobell Armstrong ...	Assistant Magistrate and Collector	Nov. 23, 1874 ...	Nov. 22, 1876
28	W. B. Oldham ...	Joint Magistrate and Deputy Collector.	March 29, 1875 ...	March 28, 1877
29	R. M. Waller	Assistant Magistrate and Collector	May 11, 1874 ...	Jan. 10, 1876
30	J. Whitmore ...	Assistant Magistrate and Collector	Feb. 2, 1873 ...	May 1, 1875
31	A. A. Wace ...	Assistant Magistrate and Collector, Durbhunga.	March , 1875 ...	Dec. , 1875
32	H. G. Cooke ...	Assistant Magistrate and Collector	Oct. 26, 1873 ...	April 25, 1875
33	D. W. Marsden ...	Assistant Magistrate and Collector, Cuttack.	Feb. 16, 1871 ...	Feb. 15. 1875
34	E. M. Money ...	Assistant Magistrate and Collector, Monghyr.	Oct. 9, 1874 ...	July 8, 1875
35	F. F. Handley ...	Assistant Magistrate and Collector	April 13, 1874 ...	April 12. 1875

(*a*) Date of departure not known.

SPECIAL LEAVE.

Nil

NOTE.—Total absent 35
Total of Civil Servants employed in the Lower Provinces 240
Percentage of absentees ... ... 14·5

No. 579 —*The 24th June* 1875:—An extension of two months' leave on medical certificate has been granted by Her Majesty's Secretary of State for India to Mr. F. G. Millett of the Bengal Civil Service.

The following orders, issued by the Government of India, in the Financial Department, are republished for general information :—

No. 1712.—*Simla, the 25th June* 1875.—*Notifications.—Leave and Allowances.*—In supersession of the notification of the Government of India, Financial Department, No. 5495, dated 8th September 1874, the Governor-General in Council directs that the following be inserted as Rule 2 (*a*) in Chapter XI of the Civil Leave Code :—

2 (*a*). A Military Officer in civil employ proceeding on furlough cannot obtain a last-pay certificate until he procures from the Military Department of the Presidency to which he belongs, and submits to the Accountant-General of the province in which he is employed a memorandum shewing the period for, and terms on, which his leave may be extended or commuted, and if the leave cannot be extended or commuted, stating the fact

No. 1624.—*The 24th June* 1875.—*Pensions and Gratuities* —The Governor-General in Council directs that the following be added to the end of Exception 4 under Section 6 of the Civil Pension Code :—

A Native soldier employed in the Public Works Department, if he takes his discharge from the army before the end of the calendar year 1875, may count his whole departmental service.

No. 1635.—*The 25th June* 1875.—The Governor-General in Council directs that for Rule 1 (*a*) under Section 4 of Supplement A to the Civil Pension Code, the following be substituted :—

1 (*a*). An Officer of the Bengal Civil Service serving immediately under the Government of India, if he be in India, shall submit his application for permission to resign the service, and to obtain an annuity, to the Government of India in the Department under which he is serving, and the Department receiving the application will forward it, with any remarks that may be necessary, to the Home Department. Any other Officer of the Bengal Civil Service, if he be in India, shall submit his application, through the local Government under which he may be serving, and the local Government will forward the application to the Government of India in the Home Department together with a "no-demand" certificate from the Accountant-General and with such observations as may be necessary. An Officer of the Madras or the Bombay Civil Service shall submit his application to the Government of Madras or Bombay, as the case may be. If an Officer be in Europe, the application for permission to resign the service, and to receive an annuity, may be submitted to Her Majesty's Secretary of State for India.

R. L. MANGLES,
Offg. Secy to the Govt. of Bengal.

JUDICIAL DEPARTMENT.

No. 1629C.S.

The 30th June 1875.—Moulvi Syed Ali Hossein, Moonsif of Pursa, in the district of Sarun, is transferred to Kishengunge, in the district of Purneah.

Baboo Brij Mohun Pershad, Moonsif of Kishengunge, in the district of Purneah, is transferred to Pursa, in the district of Sarun.

Mr. Charles Henry Maseyk, Indigo Planter, is appointed to be an Honorary Magistrate in the district of Moorshedabad, and is vested with the powers of a Magistrate of the Third Class.

The 1st July 1875.—Baboo Sumbhoo Chunder Dey, B.L., is appointed to be Moonsif of Shazadpore, in Rajshahye.

Baboo Nil Chunder Chuckerbutty, Deputy Magistrate and Deputy Collector, Dinagepore, is vested with the powers of a Magistrate of the First Class

The 6th July 1875.—In the orders of the 18th June 1875, published in the *Calcutta Gazette* of the 30th idem, appointing Baboo Okshoy Kumar Ghose to act until further orders as 2nd Moonsiff of Comillah in Tipperah—

For Baboo Okshoy Kumar Ghose *read* Baboo Okshoy Kumar Bose.

LEAVE OF ABSENCE TO MOONSIFS.—*The 5th July* 1875.—Baboo Nittogopal Mullick, Second Moonsif of Alipore, in the district of 24-Pergunnahs, is allowed privilege leave of absence for one month from the 18th June 1875, under Section 21, Chapter VI of the Civil Leave Code.

R. L. MANGLES,
Offg. Secy. to the Govt. of Bengal.

[First Publication.]

NOTIFICATION.

The 29th June 1875.—It is hereby notified that under the provisions of Section 68 of Act VI (B.C.) of 1870 (the Village Chowkeedaree Act), the Lieutenant-Governor is pleased to authorize the extension of that Act to the districts of Gya and Chumparun. The Act shall have effect in the whole of these districts from the 1st of July 1875.

2. The Lieutenant-Governor is also pleased to direct, in supersession of the orders contained in paragraph 2 of the Notification of the 7th instant, that the Act shall have effect in the whole of the Mozufferpore district from the 1st of July 1875.

R. L. MANGLES,
Offg. Secy. to the Govt. of Bengal

[First Publication.]

NOTIFICATION.

The 6th July 1875.—Under Section 69 of the Indian Registration Act, 1871, the Lieutenant-Governor of Bengal is pleased to approve of the following amended rules of the Registration Rules published at pages 1438 and 628 of the *Calcutta Gazette* of the 24th December 1873 and 25th March 1874, in modification of Rules 125, 129, and 145 :—

Rule 125.—A permanent advance, not exceeding Rs. 200, will be allowed for each District Registrar on account of (1) contingencies, (2) service postage, and (3) refund of registration fees; but he need not draw the full advance of Rs. 200 where his ordinary expenses fall much below that amount. The Registrar will apportion the amount drawn according to the requirements of each subordinate office, care being taken that for Rural Offices a sum is allowed sufficient to meet charges for refunds only; while in the case of other Sub-Registry Offices, it should be such as to cover charges for contingencies as well as refunds. In cases of the dismissal or death of Rural Sub-Registrars, the District Registrar will be held responsible for the amount of the advances made by him. At the close of each official year the District Registrar will send an acknowledgment of the entire advance to the Accountant-General, Bengal, in A. G. B. form No. 151, of which a supply should be kept at hand.

Rule 129.—All official letters and covers sent by post from any Sub-Registry or District Registry office must be prepaid by service labels. These labels will be supplied to Sub-Registrars (on application) by District Registrars, who will disallow unreasonable and excessive demands. A monthly statement of the distribution of service labels should be submitted by each District Registrar for the information of the Inspector-General. The cost of these labels will be met from the consolidated advance mentioned in Rule 125. All bills for bearing covers must be accompanied by the covers on which the payments were made as vouchers. Service labels will be purchased by District Registrars as they require them, the expenditure being included in their monthly contingent bill, supported by the Treasury Officer's receipt as vouchers.

Rule 132.—The advance received by a Sub-Registrar will never be repaid into the Treasury, but recouped from time to time, when necessary, by the submission to the Registrar of an abstract bill or bills supported by needful vouchers. On the first Office day after the 25th March in each year, the officer receiving the advance will forward an acknowledgment of its receipt to the District Registrar. Whenever there is a change of incumbency, the relieving officer shall also address to the Registrar an acknowledgment in the following form :—

To the Registrar of

We, the undersigned, have the honor to report that we have this day, at o'clock in the forenoon (or afternoon), respectively delivered over and received charge of the office of

relieved officer.

relieving officer.

And I the relieving officer acknowledge to have received Rupees of the permanent advance of Rupees , and that the full amount of such advance is due from and to be accounted for by me.

Dated the 18 . . *relieving officer.*

Rule 145.—When the expenditure during any month on account of contingencies, service postage, and refunds, in any Registrar's Office exceeds the amount of the permanent advance, the amount expended may be drawn by an abstract bill or bills (see Accountant-General's form No. 119) submitted during the month under the Registrar's signature. But in such cases a detailed bill (see Accountant-General's form No. 138), accompanied by vouchers, must also be submitted to the Inspector-General at the end of the month.

R. L. MANGLES,
Offg. Secy. to the Govt. of Bengal.

[First Publication.]

NOTIFICATION.

The 5th July 1875.—The Lieutenant-Governor is pleased to direct the substitution of the following revised form of license for form No. 9 of the forms supplementary to those in the schedules of Act VII (B.C.) of 1873, published in the *Calcutta Gazette* of the 21st January 1874.

R. L. MANGLES,
Offg. Secy. to the Govt. of Bengal.

Form of License to Medical Officer proceeding in charge.

is hereby licensed to proceed in medical charge of a batch of emigrants to be despatched about the by *vid* to , and his attention is invited to the instructions hereto subjoined for his guidance and careful compliance.

Dated *Medical Inspector.*

INSTRUCTIONS.

1. The memorandum on the reverse of this license must be carefully filled in, and the license, with the *medical* diary, must be delivered to the Medical Inspector by the Medical Officer personally immediately after his return to Calcutta.

2 All the events, occurrences, and incidents of the voyage, of importance, must be duly reported to the officers who may visit the vessel for the purposes of inspection.

3. A journal recording accurately and briefly all the occurrences of each day of the voyage must be regularly kept, and on the return voyage, delivered to the Embarkation Agent last concerned in the embarkation of the emigrants under conveyance, for perusal and transmission, through any other Embarkation Agent concerned, to the Superintendent of Emigration at Calcutta.

4. At the close of the voyage, the disembarkation officer must be requested to examine the surplus stores as to quality and quantity, and thereafter to countersign the Provision list, as required by Rule 152 of the Rules regulating emigration to the labour districts.

5. The emigrants during the winter months must be made to wear the *additional* warm clothing then supplied to them, and must be narrowly watched to see that they wear them *continuously*.

6. The effects of the emigrants under conveyance to the labour districts must be searchingly examined, under *personal* supervision, not only as soon as possible after embarkation and at intervals during the voyage, but also *before* embarkation, and all improper articles of food and dirty rags found amongst them must be at once removed and destroyed.

7. Every care must be taken to secure the serving out of *properly cooked food* to the emigrants, and a constant supply of *good drinking water*, as required by Rule 151.

Memorandum.

	Goalundo.				Dhoobree.				Total.	
	Depôt coolies.		Sirdari coolies.		Depôt coolies.		Sirdari coolies.			
	Emigrants.	Dependents.	Emigrants.	Dependents.	Emigrants.	Dependents.	Emigrants.	Dependents.	Emigrants.	Dependents.
Number of emigrants embarked at ...										
" delivered at their respective destinations										
" landed *en route* owing to sickness ..										
" of cases of cholera										
" of deaths from cholera										
" of " from diarrhœa ...										
" of " from dysentery										
" of " from other causes										
Date of departure from Goalundo										
" of " from Dhoobree										
" of arrival at last destination										
Number of days on the voyage										

Dated *Medical Officer in Charge.*

[First Publication.]

NOTIFICATION.

The 6th July 1875.—The Lieutenant-Governor is pleased to extend the operation of Section 34 of Act V of 1861 (an Act for the Regulation of the Police,) to the head-quarters of the Pubna district within the local limits of the Municipal Act VI (B.C.) of 1868, which is now in force at that place.

R. L. MANGLES,
Offg. Secy. to the Govt. of Bengal.

[First Publication.]

NOTIFICATION.

The 6th July 1875.—Under Section 5 of the Indian Registration Act VIII of 1871, the Lieutenant-Governor of Bengal is pleased to create the following registration sub-districts, having the head-quarters and local jurisdictions shown opposite their names. The Lieutenant-Governor is also pleased, under Section 7 of the Act, to appoint the persons named below to be Sub-Registrars of the said sub-districts :—

District.	Name of new sub-districts.	Head-quarters.	Thanas included in jurisdiction.	Sub-Registrars appointed.
Burdwan ...	Sonamukhi ...	Sonamukhi ...	Sonamukhi ...	Babu Kedar Nath Palit.
Ditto ...	Ketugram ...	Ketugram ...	Ketugram ...	„ Beni Madhub Ghosh.

These changes will take effect on and from the 15th July 1875.

R. L. MANGLES,
Offg. Secy. to the Govt. of Bengal.

[First Publication.]

NOTIFICATION.

The 6th July 1875.—It is hereby notified that the Lieutenant-Governor is pleased to sanction the extension of Section 34, Act V of 1861, to the Kishengunge Union in the sub-division of Kishengunge, in the district of Purneah.

R. L. MANGLES,
Offg. Secy. to the Govt. of Bengal.

[Second Publication]

NOTIFICATION.

The 23rd June 1875.—It is hereby notified that under the provisions of Section 22 of Act VIII of 1859, the Lieutenant-Governor is pleased to exempt Maharajah Kissen Protap Sahee Bahadoor, of Hutwa, in Sarun, from personal attendance in the Civil Courts.

R. L. MANGLES,
Offg. Secy. to the Govt. of Bengal.

[Third Publication.]

NOTIFICATION.

The 8th June 1875.—It is hereby notified that the Lieutenant-Governor has been pleased to sanction the transfer of thana Habra from the registration sub-district of Barasat to that of Naihati, and the removal of the Sub-Registry Office at Naihati to Adhata.

R. L. MANGLES,
Offg. Secy. to the Govt. of Bengal.

[Third Publication.]

NOTIFICATION.

The 10th May 1875.—It is hereby notified that under Section 64 of Act VI (B.C.) of 1870 (the Village Chowkeedari Act), the Lieutenant-Governor of Bengal has been pleased to extend the provisions of the Act to the District of Furreedpore, where the Act shall commence and take effect from the 1st day of July 1875.

R. L. MANGLES,
Offg. Secy. to the Govt. of Bengal.

[Third Publication.]

NOTIFICATION.

The 18th June 1875.—It is hereby notified that under Section 68 of Act VI (B.C) of 1870 (the Village Chowkeedary Act), the Lieutenant-Governor of Bengal has been pleased to extend the provisions of the Act to the district of Backergunge, where the said Act shall commence and take effect from the 1st day of August 1875.

R. L. MANGLES,
Offg. Secy. to the Govt. of Bengal.

[Third Publication.]

NOTIFICATION.

The 21st June 1875.—It is hereby notified that under the powers vested in him by Section 3 of the Sonthal Pergunnahs' Regulation I of 1872, the Lieutenant-Governor is pleased to direct that Act I of 1871 (the Cattle Trespass Act) shall have force and effect in the whole of the Sonthal Pergunnahs.

R. L. MANGLES,
Offg. Secy. to the Govt. of Bengal.

[Third Publication.]

NOTIFICATION.

The 21st June 1875.—Under Section 82 of Act VI (B.C.) of 1868 (the District Towns' Act), Clauses 1, 2, 10, 11, and 14, of Schedule K, annexed to the Act, are hereby extended to the town of Busseerhaut, in the district of the 24-Pergunnahs, in addition to Clauses 7, 8, 9, 12, and 18, which have been already extended to that town under Government Notification of the 8th October 1873.

R. L. MANGLES,
Offg. Secy. to the Govt. of Bengal.

[Third Publication.]

NOTIFICATION

The 22nd June 1875.—Under Section 5 of the Indian Registration Act VIII of 1871, the Lieutenant-Governor of Bengal is pleased to create the following registration sub-district, having the head-quarters and local jurisdiction shown opposite its name The Lieutenant-Governor is also pleased, under Section 7 of the Act, to appoint the person named below to be Sub-Registrar of the said sub-district :—

District.	Name of new sub-district.	Head-quarters.	Thana included in jurisdiction.	Sub-Registrar appointed.
Burdwan ...	Acogram ...	Acogram ...	Acogram ...	Guru Das Barman.

This change will take effect on and from the 1st of July, 1875.

R. L. MANGLES,
Offg. Secy. to the Govt. of Bengal.

[Third Publication.]

DECLARATION.

The 21st June 1875.—Whereas it appears to the Lieutenant-Governor of Bengal that land is required to be taken up by Government, to be paid for by public subscriptions, for public purpose, viz. for the sites of a burning ghât and a shelter for the people attending the funerals, it is hereby declared that for the above purpose a piece of land at Pastogolla, beyond the limits of the Dacca Municipality, and within the jurisdiction of the thana Lallbag, measuring, more or less, 6 beeghas 3 cottahs and 13 dhurs, bounded on the north by the land of Fakeer Mahomed, south by the Buriganga River, east by the lands of Nawab Abdûl Gunny and Jagan Nath Baboo, and west by the land of Khan Saheb and a portion of the bank of the said Buriganga, is required within the jurisdiction of the aforesaid Pastogolla Mohullah.

This declaration is made, under the provisions of Section 6 of Act X of 1870, to all whom it may concern, and in supersession of the notification published in the *Calcutta Gazette* of 24th February 1875.

R. L. MANGLES,
Offg. Secy. to the Govt. of Bengal.

PUBLIC WORKS DEPARTMENT.—BENGAL.

ESTABLISHMENT.

The 29th June 1875.

No. 319.—*Notification.*—Under the authority vested in him by Section 97 of Act X (B. C.) of 1871, His Honor the Lieutenant-Governor of Bengal is pleased to make the following rules in regard to the appointment, qualification, and discharge of persons employed under the abovenamed Act:—

I. No person shall be appointed to any office under any District Committee unless qualified under these rules, of good character, and physically fit for the situation to which he is appointed

II. All officers, engineers, clerks, and servants, who may be employed by the District Committees for carrying out the purposes of the District Road Cess Act X of 1871, shall be included in one of the following classes:—

Executive Engineers.
Assistant Engineers.
Overseers.
Sub-Overseers.
Minor establishments, or those establishments employed in the execution of engineering works, whose salaries are less than Rs. 35 per mensem.
Accountants or officers in charge of the District Road Cess Accounts.
Office establishments in which are included all persons connected with the collection of the road cess, and all persons connected with engineering works, who are not employed in the execution of such works.

III. Minor and office establishments shall have such qualifications as may be considered necessary by the District Committee.

IV. Accountants or officers in charge of the District Road Cess Accounts shall be passed and approved by the Controller of Public Works Accounts, Bengal, as qualified to have charge of the accounts of the district concerned. Ordinarily they shall have the qualifications required in Accountants of the Public Works Department.

V. Executive Engineers, Assistant Engineers, Overseers, and Sub-Overseers, shall be passed and approved by the Chief Engineer of Bengal, and generally shall have the qualifications required for persons of the same designation in the Public Works Department; but proved practical efficiency may be taken as an equivalent for the prescribed tests.

VI. The District Engineer or principal officer under the District Committee in executive charge of engineering works in any district shall be passed and approved by the Chief Engineer of Bengal as possessing sufficient practical and theoretical qualifications for the post.

VII. The District Committee shall determine whether the persons specified in Rule III are properly qualified under these rules. The Lieutenant-Governor of Bengal shall determine in regard to the qualifications of all other persons, and may relax the qualifications in cases where it shall appear to him desirable to do so.

VIII. Qualification, agreeably to Rules III, IV, V, VI, and VII, shall be indispensable to holding any of the offices specified in Rule II, and shall be determined under Rule VII, prior to any appointment being made, unless an exception be permitted by the Lieutenant-Governor of Bengal.

IX The Lieutenant-Governor of Bengal may order the discharge of any person employed under the District Road Cess Act X of 1871 on due cause for the same appearing unto him.

X. The appointment of all persons under these Rules, except those specified in Rule III, shall be temporary until they have shown to the satisfaction of the Lieutenant-Governor of Bengal that they can properly perform their duties. Temporary employment shall not be made permanent until after a period of one year, nor shall it extend beyond a period of two years, after the persons temporarily appointed shall have entered upon the performance of such duties.

J. E. T. NICOLLS, *Colonel*, R. E.,
Secy. to the Govt. of Bengal, P. W. D.

No 320.—*Leave of absence.*—Baboo Joynarain Dass, Supervisor, Second Grade, attached to the Dinagepore Division, for three months, on medical certificate, under Section 3, Supplement F, of the Civil Leave Code, in addition to that already granted* to him.

* Bengal Government (Public Works Department) Notification No 148, dated 24th April 1875

The 1st July 1875.

No. 321.—Serjeant D. Hanning, Overseer, First Grade, attached to the Purneah District, is allowed leave on medical certificate under Public Works Code, Chapter V, fn. 29, for three months, to proceed to Darjeeling for the benefit of his health.

The 2nd July 1875.

No. 322.—*Posting.*—Baboo Madhoram, Sub-Engineer, First Grade, and Serjeant G. W. Wilkinson, Supervisor, First Grade, whose services were replaced at the disposal of the Military Works Branch in this office notifications Nos. 194 and 216, dated 19th and 29th

May 1875, having, under orders of the Government of India, Public Works Department, been re-attached to this province, are posted to the North-Eastern and Western Circles.

No. 323.—*Notifications.*—Baboo Mull, Apprentice Engineer, joined the Tirhoot District on the 19th June 1875, before noon.

No. 324.—Baboo Ramdoyal, Apprentice Engineer, joined the Gya District on the 20th June 1875, before noon.

No. 325.—Baboo Rakhal Dass Chatterjee, Assistant Engineer, Third Grade, joined the Dacca District on the 21st June 1875, afternoon.

No. 326.—*Transfers.*—Mr W. Fernie, Assistant Engineer, First Grade, from the Purneah District to the Darjeeling Division.

No. 327.—Mr. W. M. Vivian, Apprentice Engineer, from the Darjeeling Division to the Purneah District.

No. 328.—*Notifications.*—Mr. R. C. Campbell, Apprentice Engineer, rejoined the Dinagepore Division on return from privilege leave granted† to him on the 8th June 1875, before noon.

† Bengal Government (Public Works Department) Notification No. 148, dated 1st May 1875.

No. 329.—Sergeant J. J. Young, Overseer, First Grade, joined the Darjeeling Division on the 15th June 1875, before noon.

No. 330.—Sergeant J. Battman, Overseer, First Grade, joined the Hazareebagh District on the 24th June 1875, afternoon.

No. 331.—*Leave of Absence.*—Baboo Surruth Chunder Sandle, Overseer, Third Grade, attached to the Rajshaye Division, for one month, on medical certificate, under Supplement F, Section 3, of the Civil Leave Code, in addition to that already granted‡ to him.

‡ Bengal Government (Public Works Department) No. 171, dated 10th May 1875.

No. 332.—*Tranfers.*—Baboo Mohesh Chunder Bose, Accountant, Fourth Grade, from the Bogra Special Division to the Mymensingh Division.

The 3rd July 1875.

No. 333.—Baboo Shushi Sikkur Bannerjee, Accountant, Fourth Grade, from the High Level Canal Division to the Byturnee Division.

The 5th July 1875.

No. 334.—*Leave of Absence.*—Mr. J. S. Heyman, Executive Engineer, First Grade, Officiating Superintending Engineer, Third Grade, North-Eastern Circle, is allowed privilege leave for three months, under Section 12, Supplement F of the Civil Leave Code.

No. 335.—*Notification.*—The following special divisions of superintendence and special divisions which were organized in the orders noted in the margin, are abolished from the dates specified opposite to their names :—

Bengal Government (Public Works Department) Notification No. 276, dated 11th August 1874.
Bengal Government (Public Works Department) Notification No. 93, dated 3rd April 1875.

Tirhoot, Chumparun	Special	Division	of	superintendence	...	9th June	1875.
Bhagulpore and Dinagepore	,,	,,	,,		...	30th ,,	,,
West Tirhoot	,,	,,	,,		...	16th ,,	,,
Purneah	,,	,,	,,		...	26th ,,	,,
Dinagepore	,,	,,	,,		...	30th ,,	,,
Bogra	,,	,,	,,		...	30th ,,	,,
North Bhagulpore	,,	,,	,,		...	31st May	,,
Rungpore	,,	,,	,,		...	24th April	,,

CIVIL BUILDINGS.

No. 336 —*Declaration under Section* 6 *of Act X of* 1870 *of the Govt. of India.*—Whereas it appears to the Lieutenant-Governor of Bengal that land is required to be taken by Government at the public expense for a public purpose, viz. for the site of new houses for the police-station of Gope, in mouzah Gope, pergunnah Banchas, zillah Pooree, it is hereby declared that for the above purpose a piece of land measuring, more or less, 1 man 3 goonts and one-half biswa of the local standard measurement, equal to 1 acre 19 poles 11 yards and 3 feet of the English square measure, and bounded on the north by the northern portion of the plot of Khalisa waste land of mouzah Gope aforesaid, recorded at the settlement as "Kote Nij Deha" (*i.e.*, the Marhattah Court site) with the Gope Village Pathsalah-house and a Banyan tree situated at a distance of 34 and 10 feet respectively from the boundary line, and the village of Gope lying beyond the northern limit of the said plot; on the south by the southern portion of the said plot, beyond and to the south-east of which lie the Karjee tank and the Kharida land of Juggannath Panday at a distance of 42 feet from the boundary line; on the east by the eastern portion of the said plot, beyond which lies the path leading from the village of Gope to that of Begunia at a distance of 141 feet from the boundary line; and on the west by the present houses of the police-station of Gope, is required within the aforesaid mouzah Gope.

2. This declaration is made, under the provisions of Section 6 of Act X of 1870, to all whom it may concern.

By order of the Lieutenant-Governor of Bengal,

G. F. E. S. NEILL, *Captain*, M.S.C.,
Offg. Asst. Secretary to the Govt. of Bengal, P. W. D.

IRRIGATION.

ESTABLISHMENT—NOTIFICATIONS.

The 3rd July 1875.

No. 255.—*Notification.*—Lieutenant-Colonel G. A. Searle, R.E., is confirmed in the appointment of Assistant to the Chief Engineer and Assistant Secretary to Government of Bengal in the Public Works Department, Irrigation Branch.

The 5th July 1875.

No. 256.—*Transfer.*—Mr. J. R. Weston, Assistant Engineer, Third Grade, is transferred from the High Level Canal Division to the Gunduck Survey Division in the interests of the public service.

No. 257.—*Notifications.*—With reference to the orders marginally noted, Mr. R. A. Oldham, Executive Engineer, Fourth Grade, took over charge of the Lower Gunduck Division from Mr. E. T. Sealy, temporary Assistant Engineer, First Grade, on the forenoon of the 21st ultimo.

No. 178, dated 14th May 1875.

No. 258.—Mr. C. W. Odling, Executive Engineer, Fourth Grade, availed himself of the furlough granted him in the orders marginally noted on the 25th June 1875.

No. 167, dated 25th May 1875.

No. 259.—*Leave.*—Baboo Kheter Mohun Roy, Overseer, First Grade, is granted six weeks' privilege from the 2nd ultimo, under Section 12, Supplement F, of the Civil Leave Code, in extension of the leave granted him in the orders marginally noted.

No. 376, dated 5th November 1874.

No. 260.—*Notifications.*—Mr. E. DeGrousilliers, Executive Engineer, Third Grade availed himself of the furlough granted him in the orders marginally noted on the 16th June 1875.

No. 184, dated 21st May 1875.

No. 261.—Captain J. M. Heywood, R.E., Executive Engineer, First Grade, availed himself of the furlough granted him in the orders marginally noted on the 19th April 1875.

No. 108, dated 16th March 1875.

F. T. HAIG, *Lt-Col.*, R.E.,
Joint.-Secy. to the Govt. of Bengal
in the P. W. D., Irrigation Branch.

ERRATUM.

The 6th July 1875.—In the second column of the second table in the Notifications (published in the *Calcutta Gazettes* of the 26th May and 2nd and 9th June 1875 respectively,) altering the existing latest days of payment of land revenue and other demands with effect from the 1st April 1876, *for* the date "25th May" for the district of Chittagong, *read* "25th June."

J. GEOGHEGAN,
Offg. Secy., Board of Revenue, L. P.

CALCUTTA PORT TRUST.

[Second Publication.]

NOTIFICATION.

The 25th June 1875.—Under Section 84 of Act V (B.C.) of 1870, the Commissioners for making improvements in the Port of Calcutta, with the sanction of the Lieutenant-Governor of Bengal, do hereby declare that the wharf on the east bank of the River Hooghly, extending from Dabee Roy's Ghât on the north to the northern boundary of the Eastern Bengal Railway Company's premises on the south, is ready for receiving, landing, and shipping goods from and upon vessels not being sea-going vessels.

By order of the Commissioners,

DAVID SCOTT, *Offg. Vice-Chairman.*

Sheriff's Office, the 16th June 1875.

NOTICE is hereby given that the Sixth Criminal Sessions of the year 1875, of the High Court of Judicature at Fort William in Bengal, for the Town of Calcutta and Factory of Fort William and the places subordinate thereto, will be holden at the Court-house, in the Town of Calcutta, on Monday, the twelfth day of July next, at 11 o'clock in the forenoon, and so on from day to day until the said Session be over. And it is hereby proclaimed that all persons who will prosecute any of the prisoners to be brought up for trial at the said Session be then and there to prosecute.

DEGUMBER MITTER, *Sheriff.*

সরিফ আফিস সন ১৮৭৫ সাল ১৬ জুন।

সকলকে সমাচার দেওয়া যাইতেছে যে সুবে বাঙ্গালার কোর্ট উইলিয়ম দুর্গের অধীন শহর কলিকাতার ও অন্যান্য স্থানের ফৌজদারী বিচার নিষ্পত্তি জন্য আগামি সন ১৮৭৫ সালের ১২ই জুলাই সোমবার বেলা ১১ ঘটিকার সময় এবং যে পর্য্যন্ত সেশিয়ানের কার্য্য শেষ না হয় প্রতিদিন উক্ত সময়ে কলিকাতার হাই কোর্টের আপন আদালত ঘরে সন ১৮৭৫ সালের সপ্তম ক্রিমিনেল সেশিয়ান বসিবেক এবং এতদ্দ্বারা প্রচার করা যাইতেছে যে, যে সকল ব্যক্তি কোন করেদীর বিরুদ্ধে ফৌজদারী মিছিল করিবেক তাহারা উক্ত স্থানে উক্ত সময়ে হাজির থাকিয়া মোকদ্দমা করে ইতি।

DEGUMBER MITTER, *Sheriff.*

NOTIFICATION.

UNDER Section 14 of Act XI of 1865, notice is hereby given that, subject to the orders of the Government, the Judge of the Small Cause Court of Dacca and Moonsheegunge will henceforth sit at Moonsheegunge Court for one week, commencing from the 2nd Monday of each month.

The 3rd July 1875. PORESHNATH BANERJEE, *Offg. Judge, Small Cause Court.*

TREASURY NOTICE.

DEPUTY Collector Baboo Ram Churn Bose has been placed in charge of the Durbhanga Treasury, and is authorized to draw bills on other treasuries.

DURGA GATI BANERJEA, *Personal Assistant to Commissioner.*

PATNA COMMISSIONER'S OFFICE, the 2nd July 1875.

EDUCATIONAL NOTICES.

Orders by the Vice-Chancellor and Syndicate of the Calcutta University.

The undermentioned Students have passed the Examinations in Engineering :—

B. C. E.

SECOND DIVISION.

In order of Merit.

1.	Pal, Haridás	Presidency College,	C. E. Dept.
2.	Gupta, Navinkrishna	Ditto	ditto.
3.	Mitra, Sasibhushan...	Ditto	ditto.
4.	Basu, Amvikacharan	Ditto	ditto.

L. C. E.

SECOND DIVISION.

In order of Merit.

1.	Ghosh, Priyanath	Presidency College,	C. E. Dept.
2.	Basu, Kenaram	Ditto	ditto.
3.	Ash, Matilal	Ditto	ditto.
4.	Das, Rajkrishna	Ditto	ditto.
5.	Bhur, Girischandra...	Ditto	ditto.
6.	Basu, Binay Krishna	Ditto	ditto.

SENATE HOUSE, the 5th July 1875 H. WOODROW, M.A., *Offg. Registrar.*

Calcutta University.

NOTICE.

THE Senate of the University of Calcutta will proceed in the month of August next to the election of a Tagore Law Professor for such term as the Senate may approve.

The salary of the Professorship is Rs. 10,000 per annum, and one of the conditions of the appointment is that the Professor shall deliver in each year a course of lectures on some branch of law.

Candidates for the Professorship are requested to forward their applications to the Registrar before the 25th July, and at the same time to state in what subject or subjects they are prepared to lecture.

SENATE HOUSE, the 3rd July 1875. H. WOODROW, M.A., *Offg. Registrar.*

Vernacular and Minor Scholarships.

VERNACULAR SCHOLARSHIPS

1. The course for 1876 will be—

	MARKS.
I.—*Bengali Language, including Composition*—(one paper)	75
II.—*History and Geography*—	
The History of the World and the History and Geography of Bengal (Lethbridge's series)—(one paper)	75
Geography (Elementary) of the Four Quarters, with special knowledge of the Geography of India, including Map Drawing, Physical Geography* by Mr H. F. Blanford. (Extracts from the English edition translated)—(one paper)	75
III.—*Arithmetic*—	
Two papers—one containing the elementary parts alone—each to carry 50 marks	100
IV.—*Geometry and Mensuration*—	
Euclid, Book I; the drawing of geometrical figures to scale, and finding plane areas for purposes of land surveying—(one paper)	75
V.—*Natural Philosophy and Physical Science*—	
Two of the following subjects to be taken up by all candidates—	
(*a*.) Chemistry.† Translation of Roscoe's Primer	100
(*b*) Botany, by Judunauth Mukhurji	
(*c*.) Elements of Natural Philosophy by Akhyakumar Dutt and Physical Science by Mohendranath Bhattacharjya ...	

(Ten per cent. of the marks in each subject will be given for handwriting and neatness.)

2. The successful candidates will be arranged in three divisions, as follows:—
Those obtaining ¾ marks and upwards—in the 1st division.
Those obtaining ⅔ and less than ¾ marks—in the 2nd „
Those obtaining ½ and less than ⅔ marks—in the 3rd „

3. The scholarships of each district will be awarded to the highest candidates from each, provided they are in the 1st or 2nd division; but Inspectors and District Committees will be allowed to give a preference to boys from remote schools.

Not more than two scholarships shall be given to boys from the same school.

Scholarships not so taken up in the districts to which they belong will be awarded at the discretion of the Inspector.

MINOR SCHOLARSHIPS

4. The course for 1876 will be the same as the course for Vernacular Scholarships with the following exception:—

	MARKS.
In place of the Bengali language, including "Composition," English ...	75

5. The successful candidates will be arranged in three divisions, as is provided in paragraph 2 for Vernacular Scholarships.

6. The scholarships will be awarded in accordance with paragraph 3 for Vernacular Scholarships, but no scholarships will be awarded to candidates who fail to gain one-third of the marks for English.

J. SUTCLIFFE,
FORT WILLIAM, the 14th June 1875. *Officiating Director of Public Instruction.*

* Will be published by Messrs. Thacker, Spink & Co. in September.
† Will be published by Messrs Thacker, Spink & Co. in July

THE Half-yearly Examination of Candidates for promotion and employment in the Public Works Department will be held at the Presidency College at 10½ o'clock, on Monday, the 2nd August 1875, and the following days. Applications, with fees for admission to the Examination, are required to be filed before the 15th of July.

The 28th June 1875. H. WOODROW, *Offg. Principal, Presy. College.*

THE under-mentioned text books in History for the Entrance Examination, mentioned at page 93 of the Calendar for the present year, will come into use in 1876, and the questions for the History Paper in the Examination of December 1876 will be set from them :—

Lethbridge's History of England.

Lethbridge's Easy Introduction to the History of India.

SENATE HOUSE, the 23rd June 1875. H. WOODROW, M.A., *Offg. Registrar.*

OPIUM NOTIFICATION.

No. 617B.

NOTICE is hereby given that the Seventh Sale of Opium, the Provision of 1873-74, will be held at the Government Opium Sale-room, No. 2, Bankshall Street, on Wednesday, the 7th July 1875, at 11 A.M., and will comprise 3,750 chests, viz.,—

		Chests
Behar Opium	... ...	2,150
Benares ,,	... ...	1,600
Total	... ...	3,750

2. The general conditions of the sale now advertized will be the same as usual They may be ascertained by reference to the Notification issued on the 16th November 1874 and published in the *Government* and *Exchange Gazettes*, or on personal application at the office of the Board of Revenue.

3. The latest dates for deposit and clearance will be the 12th and 22nd July 1875 respectively; that is to say, no Bank of Bengal Receipts, Government Promissory Notes, or other public securities that may be tendered for deposit in redemption of Promissory Notes given by purchasers in the Sale-room, will be received after 4 P.M. of Monday, the 12th July 1875, and no Bank of Bengal Receipts in full payment of lots will be accepted after 4 P.M. of Thursday, the 22nd July 1875.

4. In addition to the quantity above advertised for sale, the following quantities, more or less, of Behar and Benares Opium will be brought to sale in the present year on or about the dates specified below The Member in charge of the Opium Department, however, reserves to himself the right of altering these dates should circumstances render it expedient todo so :—

DATES		Behar, about Chests.	Benares, about Chests.	Total, about Chests
On or about Thursday, 5th August	1875 ...	2,150	1,600	3,750
On or about Monday, 6th September	,, ...	2,150	1,600	3,750
On or about Friday, 1st October	,, ...	2,150	1,600	3,750
On or about Thursday, 4th November	,, ...	2,150	1,600	3,750
On or about Friday, 3rd December	,, ...	2,150	1,600	3,750
	Total ...	10,750	8,000	18,750

By order of the Member in charge,

W. H. GRIMLEY, *Offg. Secretary.*

BOARD OF REVENUE, L. P., FORT WILLIAM, the 1st June 1875.

NOTICE.

No. 501B

WITH reference to paragraph 18 of the general notification published on the 16th November 1874, it is hereby notified that the Agents of the French Government applied for the reservation of 300 chests of opium from the quantity advertised for sale on the 5th April, but did not pay for them within the prescribed period, and that the Government will cause the opium so reserved to be sold at a sale held expressly for the purpose, of the date of which due notice will be given hereafter.

By order of the Member in charge,

BOARD OF REVENUE, L.P., FORT WILLIAM, the 3rd May 1875. W. H. GRIMLEY, *Offg. Secy.*

OPIUM NOTIFICATION.

No. 725B.

NOTICE is hereby given that the Eighth Sale of Opium, the provision of 1873-74, will be held at the Government Opium Sale-Room, No. 2, Bankshall Street, on Thursday, the 5th August 1875, at 11 A.M., and will comprise 3,750 chests, viz.—

	Chests.
Behar Opium	2,150
Benares „	1,600
Total ...	3,750

2. The general conditions of the sale now advertised will be the same as usual; they may be ascertained by reference to the Notification issued on the 16th November 1874, and published in the *Government* and *Exchange Gazettes*, or on personal application at the Office of the Board of Revenue.

3. The latest dates for deposit and clearance will be the 10th and 20th August 1875 respectively, that is to say, no Bank of Bengal Receipts, Government Promissory Notes, or other public securities that may be tendered for deposit in redemption of Promissory Notes given by purchasers in the Sale-room, will be received after 4 P.M. of Tuesday, the 10th August 1875, and no Bank of Bengal Receipts in full payment of lots will be accepted after 4 P.M. of Friday, the 20th August 1875.

4. In addition to the quantity above advertized for sale, the following quantities, more or less, of Behar and Benares Opium will be brought to sale in the present year on or about the dates specified below. The Member in charge of the Opium Department, however, reserves to himself the right of altering these dates should circumstances render it expedient to do so.

DATES.	Behar, about Chests.	Benares, about Chests.	Total, about Chests.
On or about Monday, 6th September 1875	2,150	1,600	3,750
On or about Friday, 1st October „	2,150	1,600	3,750
On or about Thursday, 4th November „	2,150	1,600	3,750
On or about Friday, 3rd December „	2,150	1,600	3,750
Total ..	8,600	6,400	15,000

By order of the Member in charge,

W. H. GRIMLEY, *Offg. Secretary.*

BOARD OF REVENUE, L. P., FORT WILLIAM, the 28th June 1875.

Statement showing the quantity of Salt in store available for exportation on Private Trade at each of the several Ports of Export on the 16th May 1875.

District.	Ports.	Quantity.	Remarks.
		Indian Mds.	
Ganjam ...	Bavanapadu, at the Nowpadah Salt Pans ...	50,000	
Godavery ...	Coconada ...	.....	
	Nursapur ...	40,000	
Kistna ...	Nizampatam ...	13,001	
Chingleput ...	Madras ...	.....	
	Ennore ...	.....	
	Covelong ...	.....	
Tanjore ...	Negapatam ...	.....	
	Katmavady ...	.....	
Tinnevelly ...	Vypaur ...	.....	
	Arasady ...	.....	
	Total ...	1,03,001	

REVENUE BOARD OFFICE, *Madras, 24th June* 1875.

C. A. GALTON, *Acting Sub-Secretary.*

Published for general information.

By order of the Member in charge,

W. H. GRIMLEY, *Offg. Secretary.*

BOARD OF REVENUE, L. P., FORT WILLIAM, the 1st July 1875.

The Calcutta Gazette.

WEDNESDAY, JULY 7, 1875.

PART II.

Advertisements.

[N.B.—Advertisements, Notices, &c., intended for insertion in this part of the Gazette cannot be received after Noon on Monday.]

NOTICE is hereby given that the proprietary rights of Government, as specified in the condition of sale below, in the undermentioned estates situated in the district of Purneah, will be put up to sale at the Purneah Collectorate on Saturday, the 24th July 1875, corresponding with 9th Srabon 1282 B. S. and 6th Srabon 1282 F. S.

The purchasers will be subject to the following conditions of sale:—

1*st*.—The purchasers of these estates will be considered as the proprietors of the estates, and the entire proprietary rights of Government in such estates will be transferred to them, the only right reserved by Government being the right of revising the jumma at the conclusion of the term of the present settlement, and on the expiration of all future settlements. If, on re-settlement, they should refuse to engage, they will be entitled to malikana. The estates will be sold, subject, up to the expiry of the existing settlement, with year ending 31st March 1902 A.D., to the Government revenue against them, to the highest bidders above the upset price.

2*nd*.—The sale to be subject to existing leases, and to the rights conferred by the settlement proceedings, and by the laws in force; the purchasers to be bound to respect the right of resident cultivators, who have signed the schedule of assessment prepared by the revenue authorities.

3*rd*.—If the amount of purchase-money do not exceed Rs. 100, the whole amount to be paid down at once.

4*th*.—If the amount of purchase-money exceed Rs. 100, one-fourth of the amount bid to be immediately deposited. If the balance be not paid by noon of the fifteenth day after the sale, reckoning the day of sale as one, or if that day be a close holiday, then by noon of the first succeeding office day, the sale to be cancelled (the sum deposited being forfeited to Government), and the estate to be again put up to sale at the risk of the defaulting purchaser, after issue of advertisement, as in the case of original sale.

Khass mehal Register No.	No. on the district roll.	Name of estate and pergunnah.	Approximate area in acres.	Government revenue. Revenue assessed.	Upset price.	Remarks.
			A. R. P.	Rs. A. P.	Rs. A. P.	
114	105	Samiriah Khem Chand, zillah Bhowanipur, pergunnah Dhurrumpur.	112 3 1	20 0 0	200 0 0	
116	455	Mahthun, zillah Bhowanipur, pergunnah Dhurrumpur.	64 0 37	5 0 0	50 0 0	
117	496	Kwarl Bhandarsar, zillah Bhowanipur, pergunnah Dhurrumpur.	75 1 5	5 0 0	50 0 0	
119	557	Bunsee Puran Dalia, zillah Bhowanipur, pergunnah Dhurrumpur.	21 2 21	2 0 0	20 0 0	
138	27	Lowkahi, zillah Burnagur, pergunnah Dhurrumpur.	179 1 19	10 0 0	100 0 0	

PURNEAH COLLECTORATE, the 7th April 1875. W. KEMBLE, *Collector*.

اشتہار نامہ کچہري کلکٹر ضلع پورنیہ یہہ ہے

بذریعہ اسکے خبر دي جاتي هي که ضلع پورنیہ کے ماتحت محال مندرجہ ذیل مین جو حق مالک گورنمنٹ کا شرایت مندرجہ ذیل مین مندرج هوا هي بتاریخ ۲۴ جولائي سنہ ۱۸۷۵ع مطابق ۹ ماہ ساون سنہ ۱۲۸۲ بنگلہ و ۶ ماہ ساون ۱۲۸۲ فصلي روز سنیچر کو کچہري کلکٹري مین ضلع مذکور کے نیلام هوگا خریداران نیلام شرایط تفصیل ذیل کے بایع رهینگے ۔

۱ خریدار محال مذکور کو تصور کیا جائیگا که وہ مالک محال مذکور کا هي کل حق حقوق گورنمنٹ کا جو محال هذا مین هي اوسپر عاید هوگا صرف بعد انقضاي میعاد بندوبست حال کے یعني بعد ۳۱ ماہ مارچ سنہ ۱۹۰۲ اخبار گورنمنٹ کا هوگا که جمع بندوبست حال کا تبدیل کرلیوین اور ایندہ هریک بندوبست کا میعاد منقضي هونے سے ویساهي کرسکینگے اگر بوقت بندوبست ثاني خریدار بندوبست انکار کرے تو مالکانہ پانے کا مستحق هوگا اور جو شخص نیلام کے اول پوکار سے سب پر بیشي پوکاریگا اوسکي هاتهہ بجمع مقررہ بعد گذرنے میعاد بندوبست حال سے لغایت ۳۱ مارچ سنہ ۱۹۰۲ بیچا جائیگا ۔

۲ پٹہ جات جو اسوقت قایم هی اور جو سب حق حقوق بذریعہ رفعدار بندوبست و قانون روان منظور کیا گیا هي فروخت کے بعد بهی بحال رهیگا املکانران مال کے تیاري جمعبندي مین جوجوخود کاشت رعیت دستخط کیا هي حق اونهون کا خریدار کو ماننا چاهئے ۔

۳ ایک سو روپیہ سے کم قیمت هونے سے بلکل روپی اسیوقت دینے هوگا ۔

۴ ایک سو روپیہ سے زیادہ هووي تو قیمت پوکار کا چوتهاي حصہ اسیوقت امانت کرنے هوگا فروخت کا دن لیکر پندرهوان دن دوپهر کے وقت یا که وہ دن تعطیل هونے سے اوسکے بعد جو دن کچهري پهلے کهلے اوسے دن دوپهر تک اگر باقي روپیہ داخل نهین هوے تو خرید باطل اور امانتي روپیہ گورنمنٹ مین ضبط هوگا اور پهلا فروخت کے مطابق ثانیا اشتہار جاري کرینگے ساتهہ خریدار هارج مذکور کے جواندهي مین محال مذکور ثانیاً نیلام هوگا ۔

نمبر محال خاص	نمبر بهي ضلع	نام محال و پرگنہ	تعین رفتہ			صدر جمع			نیلام کا پہلا پوکار	کیفیف
			ایکر	روڈ	پول	جمع مقرر	تعویل مومتسوک	جملہ		
۱۱۴	توزیع ۱۰۵	موضع سمریا کهم چند ضلع بهواني پور پرگنہ دهرمپور	۱۱۲-۳-۱	۳	۱	۲۰	...	...	۲۰۰	
۱۱۶	۴۵۵	موضع متهوا ضلع و پرگنہ ایضا	۶۴ ۳۷	۰	۳۷	۵	...	...	۵۰	
۱۱۷	۴۹۵	موضع کوانري بهدارسار ضلع پرگنے ایضا	۷۵-۱-۵	۱	۵	۵	...	...	۵۰	
۱۱۹	۵۵۷	موضع بنسي پور هذا ضلع و ایضا	۲۱.۲.۲۱	۲	۲۱	۲	...	...	۲۰	
۱۳۵	۲۷	موضع لوکاهي ضلع بیرنگر پرگنہ ایضا	۱۷۹۱۱۹	۱	۱۹	۱۰	...	...	۱۰۰	

W. KEMBLE, *Collector of Purneah.*

NOTICE is hereby given that the proprietary right of Government, as specified in the conditions of sale below, to the under-mentioned estate, situate in the district of Monghyr, will be put up to sale at the Monghyr Collectorate on the 28th September 1875, coresponding with 13th Assin 1283 F. S.

The purchaser of this estate will be subject to the following conditions of sale:—

1st.—The purchaser of this estate will be considered as the proprietor of the estate, and the entire proprietary right of Government in such estate will be transferred to him, the only right reserved by Government being the right of revising the jumma at the conclusion of the term of the present settlement, and on the expiration of all future settlements.

If, on re-settlement, he should refuse to engage, he will be entitled to malikana. The estate will be sold, subject, up to the expiry of the existing settlement, in the year ending 31st March 1902 A.D., to the Government revenue against it, to the highest bidder above the upset price.

2nd.—The sale to be subject to existing leases, and to the rights conferred by the settlement proceedings, and by the laws in force, and purchasers to be bound to respect the rights of resident cultivators, who have signed the schedule of assessment prepared by the revenue authorities.

3rd.—If the amount of purchase-money do not exceed Rs. 100, the whole amount to be paid down at once.

4th.—If the amount of purchase-money exceed Rs. 100, one-fourth of the amount bid to be immediately deposited. If the balance be not paid by noon of the fifteenth day after the sale, reckoning the day of sale as one, or if that day

be a close holiday, then by noon of the first succeeding office day, the sale to be cancelled (the sum deposited being forfeited to the Government), and the estate to be again put up to sale at the risk of the defaulting purchaser, after the advertisement, as in the case of the original sale.

No. in statement of Government estates.	Number on the District Roll.	Name of Estate and Pergunnah.	Approximate area in acres.	Government revenue. Revenue assessed.	Upset price.	Remarks.
			A. R. P.	Rs. A. P.	Rs. A. P.	
59	2696	Irazi Amanat Sarkar, Indrak, Pergunnah Monghyr.	6 1 21	13 8 9	148 7 10	

COLLECTOR'S OFFICE, DISTRICT MONGHYR, the 3rd May 1875. E. LOCKWOOD, *Officiating Collector.*

اشتہار نیلام کچہري کلکٹري ضلع مونگیر

بذریعہ اِسکے خبر دیجاتي ہی کہ ضلع مونگیر کے ماتحت خاص محال گورنمنٹ مندرجہ ذیل کا مالکي حق سنہ ۱۸۷۵ع ۲۸ سپٹمبر مطابق سنہ ۱۲۸۳ فصلي ۱۳ آسن ضلع مذکور کے کلکٹري مین فروخت ہوگا محال مذکور جو شخص خرید کریگا وہ شرط هاي مندرجہ ذیل کے

اول خریدار محال ہذا کو مالک محال سمجھا جایگا و مسلم حق ملکیت سرکار بہادر کا اِس محال مین اوسکے عائلہ منتقل ہوگا صرف حق سرکار بہادر کا اتنا رہیگا کہ جمع وقت گذرنے میعاد بندوبست حال کے مبدل کرسکینگے اور بیشي گذرنے سے محال کل آیندہ بندوبست هاي کے ویسے هي تبدیل کرسکینگے و اگر خریدار ثاني بندوبست لینے سے انکار کریگا تو وہ صرف حقدار مالکانہ کا ہوگا محال ہذا معہ صدر جمع و اخر میعاد بندوبست حال یعنے تا ماہ مارچ سنہ ۱۹۰۲ عیسوي جو شخص ۵اگ بیشي بولیگا اوسکے عائلہ فروخت کیا جایگا *

۲ پٹہ حال اور کار بندوبست یاکہ قانون زوان سے انتفع آمد فروخت کے بعد بہي بحال رہیگا اہلکاران کے طیاري جمع بندي مین جو جو خود کشت رعیت دست خط کیا ہی حق اونہونکا خریدار کو صاف چاہئے *

۳ ایک سو روپیہ سے کم قیمت ہونے سے روپیہ مذکور بالکل آمي وقت دینے ہوگا *

۴ ایک سو روپیہ سے زیادہ ہوے تو قیمت پکار کا چوتھائي حصہ آمي وقت داخل کرنے ہوگا فروخت کا دن لیکو ۱۵ پندرھوان دن دوپہر کے وقت یا کہ وہ دن تعطیل ہونے سے اوسکے بعد جو دن کچہري پہلے کھلے آمي دن کے دوپہر کے وقت اگر باقي روپیہ داخل نہ ہوے تو خرید باطل اور اماںتي روپیہ گورنمنٹ مین ضبط ہوگا اور اولاً فروخت کے مطابق ثانیاً اشتہار جاري کرنے کے ساتھہ خریدار هارج مذکور کے جوابدهي مین محال مذکور ثانیاً نیلام ہوگا *

نمبر خاص محال	نمبر دیہي ضلع	نام محال و پرگنہ	تعین اراضي			صدر جمع	نیلام کا پہلا پکار	کیفیت
			اکر	روة	پول	جمع صرف		
۵۹	۲۶۹۶	اراضي امانت سرکار اندرک پرگنہ مونگیر	۶	۱	۲۱	۱۳ ۸ ۹	۱۳۸ ۷ ۱۰	

سرپر فتاریخ ۳ مي سنہ ۱۸۷۵ع ضلع مونگیر E. LOCKWOOD, *Offg. Collector.*

NOTICE is hereby given that the proprietary right of Government, as specified in the conditions of sale below, to the under-mentioned estate, situate in the district of Monghyr, will be put up to sale at the Monghyr Collectorate on the 28th September 1875, corresponding with 13th Assin 1283 F.S.

The purchasers of this estate will be subject to the following conditions of sale :—

1*st*.—The purchaser of this estate will be considered as the proprietor of the estate, and the entire proprietary right of Government in such estate will be transferred to him, the only right reserved by Government being the right of revising the jumma at the conclusion of the term of the present settlement, and on the expiration of all future settlements. If, on resettlement, he should refuse to engage, he will be entitled to malikana. The estate will be sold, subject, up to the expiry of the existing settlement, in the year ending 31st March 1902 A D., to the Government revenue against it, to the highest bidder above the upset price.

2nd.—The sale to be subject to existing leases, and to the rights conferred by the settlement proceedings, and by the laws in force; and purchasers to be bound to respect the rights of resident cultivators, who have signed the schedule of assessment prepared by the revenue authorities.

3rd.—If the amount of purchase-money do not exceed Rs. 100, the whole amount to be paid down at once.

4th.—If the amount of purchase-money exceed Rs. 100, one-fourth of the amount bid to be immediately deposited. If the balance be not paid by noon of the fifteenth day after the sale, reckoning the day of sale as one, or if that day be a close holiday, then by noon of the first succeeding office day, the sale to be cancelled (the sum deposited being forfeited to Government), and the estate to be again put up to sale at the risk of the defaulting purchaser, after the issue of advertisement, as in the case of original sale.

No. in statement of Government estates.	No. on the District Roll.	Name of Estate and Pergunnah.	Approximate area in acres.	Government revenue. Revenue assessed.	Upset price.	REMARKS.
			A. R. P.	Rs. A. P	Rs. A. P.	
56	2638	Iarsi Amanat Sarkar, Sihonia Chak, Pergunnah Chandan Bhuka.	14 0 11	27 11 0	1,000 0 0	

COLLECTOR'S OFFICE, DISTRICT MONGHYR, the 3rd May 1875. E. LOCKWOOD, *Offg. Collector.*

اشتہار نیلام کچہری کلکٹری ضلع مونگیر

بذریعہ اسکے خبر دیجاتی ہی کہ ضلع مونگیر کے ماتحت خاص محال گورنمنٹ مندرجہ ذیل کا مالکی حق جسکا قواعد نیلام مین لکھا گیا ہی سنہ ۱۸۷۵ع ۲۸ سپٹمبر مطابق سنہ ۱۲۸۴ فصلی ۱۳ آسن ضلع مذکور کے کلکٹری مین فروخت ہوگا محال مذکور جو شخص خرید کریگا وہ شرط ہای مندرجہ ذیل کے *

اول خریدار محال ہذا کو مالک محال سمجھا جایگا و مسلم حق ملکیت سرکار بہادر کا اس محال مین اوسکے ہاتھہ منتقل ہوگا صرف حق سرکار بہادر کا اتنا رہیگا کہ جمع وقت گذرنے میعاد بندوبست حال کے مبدل کرسکینگے اور بھی گذرنے سے میعاد کل بندوبست ہای آیندہ کے ویسی ہی تبدیل کرسکینگے و اگر خریدار بندوبست ثانی لینے سے انکار کریگا تو وہ صرف حق دار مالکانہ کا ہوگا محال ہذا معہ صدر جمع و اخر میعاد بندوبست حال سے ماہ مارچ سنہ ۱۹۰۲ عیسوی جو شخص ڈاک بیشی بولیگا اوسکے ساتھہ فروخت کیا جایگا *

۲ پٹہ حال اور کار بندوبست یا کہ قانون روان سے انتفع آمد فروخت کے بعد بھی بحال رہیگا اہلکاران کے طیاری جمع بندی مین جو جو خود کشت رعیت دست خط کیا ہی حق اونہونکا خریدار کو ماننا چاہئے *

۳ ایک سو روپیہ سے کم قیمت ہونے سے روپیہ مذکور بالکل اُسی وقت دینے ہوگا *

۴ ایک سو روپیہ سے زیادہ ہوے تو قیمت پوکار کا چوتھائی حصہ اُسی وقت داخل کرنے ہوگا فروخت کا دن لیکر ۱۵ پندرھوان دن دو پہر کے وقت یا کہ وہ دن طعتیل ہونے سے اسکے بعد جو دن کچہری پہلے کھلے اُسی دن کے دو پہر کے وقت اگر باقی روپیہ داخل نہ ہوے تو خرید باطل اور امانتی روپیہ گورنمنٹ مین ضبط ہوگا اور اولاً فروخت کے مطابق ثانیاً اشتہار جاری کرنے کے ساتھہ خریدار ہارج مذکور کے جوابدہی مین محال مذکور ثانیاً نیلام ہوگا ۔

نمبر خاص محال	نمبر بہی ضلع	نام محال و پرگنہ	تعین اراضی			صدر جمع	نیلام کا پہلا پکار	کیفیت
			اکر	روڈ	پول	جمع مررہ		
۵۶	۲۶۳۸	اراضی امانت سرکار سیونیان چک پرگنہ چاندن بوکیا	۱۴	۰	۱۱	۲۷ ۱۱	۱۰۰۰	

تحریر فتاریخ ۳ مئی سنہ ۱۸۷۵ ضلع مونگیر E. LOCKWOOD, *Offg. Collector.*

LAND SALE NOTICES.

NOTICE is hereby given, under Section 6, Act XI of 1859, that the undermentioned estates in the district of Patna will be put up to public and unreserved sale at the Collector's Office of that district on the 10th day of August 1875 for arrears of revenue and other demands, which, by the Regulations and Acts in force, are directed to be realized in the same manner as arrears of revenue, due on the 7th day of June 1875.

No. of toujee.	Name of mehal and pergunnah.	Sudder jumma.	Name of Proprietor.	REMARKS.
		Rs. A. P.	CLASS I.—*Permanently-settled Estates.*	
149	Rampore Umayrah Balkishoon Balram, pergunnah Beelich.	3,001 9 7	Ramdharee Sing, Chuttoorbhooj Dharee Sing, and Deodharee Sing, &c., malicks.	Out of sudder jumma Rs. 3,001-9-7, Rs. 2,864-2-0 to be deducted on account share of Dhurumnarain Sing, &c., with whom separate accounts were opened, and whose shares were brought under partition, and Brijbeharee Sing, &c., non-applicants. Sudder jumma advertized for sale is Rs. 137-7-7 on account of the share of Doorga Pandy, applicant, in mouzah Muneeawan, appertaining to lot Rampore Umayra Balkishoon Bulram, whose shares were brought under partition according to the provisions of Section 33, Regulation XIX of 1814, which will be sold for arrears of Government revenue only.
198	Chowreeah Budul Sing, pergunnah Gyaspore.	1,473 1 1	Hurreq Sing, Jehut Sing, Teknurain Sing, *oorf* Ramnurain Sing, Rajnurain Sing, Deegumber Sing, Bishoonath Sing, Mahunt Kirpanund, Mahunt Purbatnund, Bheem, Dumber, Jugurnath, Chumun Sing, Jeetun Sing, Kunhoyadial, Lall Beharee Sing, Mungle Sing, Chutterdharee Sing, Sheclol Sing, Muttookdharee Sing, himself and guardian of Hurdeonurain Sing, minor, Gondah Sing, Omaidee Sing, Dindial Sing, Bhoopnurain Sing, Jawahir Sing, Durshun Sing, and Pursun Sing, malicks.	The entire estate will be sold for arrears of Government revenue only.
226	Ukburpore Bhudour, pergunnah Mussourah.	12,983 10 2	Baboo Sheonundun Pershad Sing, Baboo Hurnundun Sing, and Baboo Ramdharee Sing, &c., malicks.	Out of sudder jumma Rs. 12,983-10-2, Rs. 12,600-4-6 to be deducted on account shares of Sheonundun Pershad Sing, &c., with whom separate accounts were opened, and whose shares were brought under partition. Sudder jumma advertized for sale is Rs 383-5-8 on account share of Kylasputtee, Nurain Sing, Huree Nurain Sing, Mehunder Nurain Sing, Deulut Kooer, Mussumatt Permeshur Kooer, Beerpershad Sing, Jugdharee Sing, Rasbeharee Sing, Tillukdharee Sing, Ramlochun Sing, Ramphul Sing, Ramsahoy Sing, Tilluk Sing, Pulluk Sing, Deonurain Sing, Takoor Sing, Chaymanee Sing, Jeea Sing and Rucha Sing, applicants, which will be sold for arrears of Government revenue only.
540	Purkotimpore Pynattee, pergunnah Shahpore Munour.	523 11 9	Hicharam, Gourbuksh, Purayag Dutt, Rambullub, Lolla Ramanund, Deokeenundun, Sheonath, Rajkoomar Sing, and Brijkoomar Loll, &c., malicks.	Out of sudder jumma Rs. 523-11-9, Rs. 354-2-4 to be deducted on account of the share of Mukhun Kooer, Kooldeep Suhoy, and Sheochurulall, &c., with whom separate accounts were opened in mouzahs Purkhotimpore Pynattee, Douletpore Buloosh, and Chuck Mahomed Morad Buloosh. Sudder jumma advertised for sale is Rs. 169-8-5 on account share of Hicharam, Gourbuksh, Purayag Dutt, Rambullub, Lolla Ramanund, Deokeenundun, Sheonath, Rajkoomar Sing, Brijkoomar Lall, Uchay Lall, Zouk Lall, Mukhun Kour, Zorawur Sing, Musstt. Boodhun, Naugbunsee Kooer, Deokoomar Sing, Sungum Lall, Rambunwaree, Lollah Goorpershad, Musstt. Sooluchun Kooer, wife of Gunesh Dutt, Hazaree Sao, Musstt. Purbuttee Kooer, Maywa Sao, Sumbhoo Sao, Dhoutal Muhto, and Uchootanund, non-applicants, which will be sold for arrears of Government revenue only.
			CLASS II.—*Temporarily-settled Estates.*	
1,016	Dearay Nouburar Usdabad More Munoruth and More Goburdhun, pergunnah Gyaspore.	4,211 2 0	Gungabishoon Malick	The entire estate will be sold for arrears of Government revenue only.

PATNA COLLECTORATE, the 24th June 1875.

H. MOSLEY, *Offg. Collector.*

صاحب کلکٹر بہادر ضلع پٹنہ کے حکم سے

اشتہار نیلام مطابق دفعہ ۶ ایکٹ ۱۱ سنہ ۱۸۵۹ ع.

سب کو جاننا چاہیئے کہ یہہ محال جو نیچے لکھا ہی بابت باقي مالگذاري سرکار و دوسري دعوي جو مطابق آئین و قانون جاري کے باقي مالگذاري سرکار کے طرح سے وصول ہوني چاہیئے و جو تاریخ ۷ ماہ جون سنہ ۱۸۷۵ع کو پاني تھي بتاریخ ۱۰ ماہ اگست سنہ ۱۸۷۵ ع مطابق ۲۳ ماہ ساون سنہ ۱۲۸۲ فصلي روز سہ شنبہ کو اس ضلع کے صاحب کلکٹر کے کچہري مین بلا عذر سب کے سامھنے نیلام ہوگا فقط ۔

قسم اول بندوبست دائمي

نمبر توزیع	نام محال بقید پرگنہ	جمع صدر	نام مالکون کا	کیفیت
۱۴۹	رام پور امیرا بالکشن بلرام پرگنہ پلچ	۷ ۹ ۳۰۰۱	رام دھاري سنگہ وچتر بھوج دھاري سنگہ و دیو دھاري سنگہ و غیرہ مالکان مالگذاران .	اسمین سے صدر جمع ۲-۲۸۶۴ منہائي ہوگا بابت حصہ دھرم نراین سنگہ وغیرہ جسکے ساتھہ تفریق رول و زیر بٹوارہ ہوا و برج بہاري سنگہ وغیرہ غیر سائلان صدر جمع جو نیلام ہوگا ۷-۷-۱۳۷ بابت حصہ درگا پانڈہ سائل واقع موضع مني نوان متعلقہ لاٹ رام پور امیرا بالکشن بلرام جسکا حصہ زیر بٹوارہ ہوا بمراد دفعہ ۳۳ قانون ۱۹ سنہ ۱۸۱۴ ع اور بعلت باقي مالگذاري کے نیلام ہوگا ۔
۴۹۶	چوریا بدل سنگہ پرگنہ غیاثپور	۱ ۱ ۱۴۷۳	ہري سنگہ وجہت سنگہ و تیک نراین سنگہ عرف رام نراین سنگہ و براج نراین سنگہ و دیگمبر سنگہ و بسناتھہ سنگہ و مہنت کرپا نند ومہنت پربت نند و بھیم و ڈرمبر جگرناتھہ و چمن سنگہ و جیٹن سنگہ وکنھیا دیال و لعلبہاري سنگہ و منگل سنگہ و چتھر دھاري سنگہ و شیو لعل سنگہ مٹھکدھاري سنگہ اصالتا ولایتا ہردیو نراین سنگہ نابالغ و گوندا سنگہ و امیدي سنگہ ودیندیال سنگہ و بھوپ نراین سنگہ وجواہر سنگہ و درسن سنگہ و پرس سنگہ مالکان	بعلت باقي مالگذاري کے مسلم نیلام ہوگا ۔
۲۲۵	اکبر پور بھدور پرگنہ سوہار	۲ ۱۰ ۱۲۹۸۳	بابو شیو نند پرشاد سنگہ و بابو ہري نندن سنگہ و بابو رام دھاري سنگہ وغیرہ مالکان مالگذاران	اسمین سے صدر جمع ۶-۴-۱۲۶۰۱ منہائي ہوگا بابت حصہ شیو نندن پرشاد سنگہ وغیرہ جسکے ساتھہ تفریق رول و زیر بٹوارہ ہوا صدر جمع جو نیلام ہوگا ۸-۵-۳۸۳ بابت حصہ کیلاس پتي نراین سنگہ و ہري نراین سنگہ و مہندر نراین سنگہ و دولت کنور و مسماۃ پرمیشر کنور و بیر پرشاد سنگہ و جگدھاري سنگہ و رامبہاري سنگہ وتیلکدھاري سنگہ و رام لوچن سنگہ ورام پھل سنگہ و رام سہاے سنگہ و تیلک سنگہ و پلک سنگہ و دیو نراین سنگہ و ٹھاکر سنگہ وچھماني سنگہ وجیو سنگہ وروچا سنگہ سائلان بعلت باقي مالگذاري کے نیلام ہوگا ۔
۵۴۰	پوکھوتم پور پناتھي پرگنہ شاہ پور منیر	۹ ۱۱ ۵۲۳	ہچھا رام و گور بخش و پریاگ ت و رام بلبھہ و لالہ رامان نند و دیوکي	اسمین سے ۴-۳-۳۵۴ منہائي ہوگا پٹہ حصہ مسماۃ مکھن کنور و کلدیپ سہاے و شیو چرن لعل وغیرہ جسکے ساتھہ تفریق رول ہوا واقع

نمبر توزیع	نام محال بقید پرگنه	جمع صدر	نام مالکوں کا	کیفیت
			نندن وشیو ناتھه و راجکمار سنگھ و برج کمار لعل وغیرہ مالکان مالگذاران	موضع پرکھوتم پور پنائھي و دولتپور بلوا و چك محمد مراد بلوا صدر جمع جو نیلام هوگا ۱۶۹-۰-۵ بابت حصه هیچها رام گوربخس و پریاگ دت و رام بلبهه ولاله رامان نند و دیوکی نندن و شیو ناتھه و راجکمار سنگھ و برج کمار لعل و اجهي لعل و دوق لعل و مکهن کنور و زورآور سنگھ و مسماة بودهن و ناگ پتي کنور و دیو کمار سنگھ و سیوگم لعل و رام تیواري و لاله گور پرشاد و مسماة سوکهمن کنور زوجه گنیش دت و هزاري ساهو و مسماة پربتي کنور و منوا ساهو و سمبهو ساهو و دهوتال شیون و اچهوتا نند غیر مالکان بعلت باقي مالگذاری کے نیلام هوگا
		قسم دویم محال بندوبست میعادي		
۱۰۱۶	دیارة نوبرار صدریاد وصور مفورتهه وصور گوبردهن پرگنه غیاثپور	۳۲۱۱ ۲ ۰	گنگابشن مالک مالگذار	بعلت باقی مالگذاری کے مسلم نیلام هوگا

تحریر فقاریخ ۲۴ ماه جون سنه ۱۸۷۵ ع

ضابطه بلندشهر بهادر ضلع بلندشهر کے حکم سے

اشتهار نیلام مؤرخه ۲ ماه ۱۲ سنه ۱۲۸۲

یه کو معلوم کرنا چاهیے که حسب مقدمه ذیل کے باعث باقی مالگذاری سرکار کی دوسرے دعوے کے موافق قانون کے حاصل هوئی ہے باقی مالگذاری سرکار کی صرف مقدمه هونے چاهیے تھی سو تاریخ ۰ مهینه جون سنه ۱۲۸۲ کے دعوے کے تاریخ ۱۰ مهینه چیت سنه ۱۲۸۲ موافق تا: ۲۲ مهینه چیت سنه ۱۲۸۲ فصلی دن منگل کے وقت ضلع کے ضابطه بلندشهر کی کچهری میں بهیا جهنور کے روبرو بیچے جاوینگے نیلام چیزا

جائداد حسب بندوبست دوامی

نمبر	نام مقدمه اور سنه	جمع صدر	نام مالگذاروں	کیفیت
۱۲۴	راجپور بهیرا بالکشن سنگھ بمقدمه سنه ۱۲۸۲ فصلی	۲۰۰۰۱۵	راجکماری سنگھ کنور پرتاپ سنگھ کنور بلوانت سنگھ کنور	راجپور بهیرا بالکشن سنگھ بمقدمه سنه ۱۲۸۲ فصلی جمع صدر ۲۰۰۰۱۵ سنگھ کنور پرتاپ سنگھ کنور بلوانت سنگھ کنور راجکماری سنگھ کنور بالکشن سنگھ بمقدمه سنه ۱۲۸۲ فصلی
تا:	تا:			

بابت سنه گذشته باقی مالگذاری راجپور بهیرا بالکشن سنگھ کنور راجکماری سنگھ کنور پرتاپ سنگھ کنور بلوانت سنگھ کنور بالکشن سنگھ بمقدمه سنه ۱۲۸۲ فصلی

नौजी नम्बर	नाम मवाल और परगना	सदर जमा	नाम मालिकोंका	कैफियत।
१९९	चौरिया बह-लसिंह परग-ना मधापुर	१४७१—१	धरी सिंह वो जेवल सिंह वो डेम नरायन सिंह उरफ राम नरायन सिंह वो राजनरायन सिंह वो दिलवर सिंह वो विश्वनाथ सिंह वो मर्दन बुधानन्द वो मर्दन पर्वतनन्द वो भिम वो कुवर वो अमरनाथ वो धनम सिंह वो जीवन सिंह वो धनपत्ता देवाल वो लाल बिहारी सिंह वो मंगल सिंह धन धारी सिंह वो शिवलाल सिंह वो मङ्गलधारी सिंह धनलालन धनधानन धरदेव नरा-यन सिंह मायाकिन वो मोन्दा सिंह वो उमेदी सिंह वो दीनदेवाल सिंह वो भुवनराधव सिंह वो अवाधिर सिंह वो दरवन सिंह वो परवन सिंह साहकान	परवन वाली मालगुजारी के मुवहम सिलाम होना
१२५	धनधरपुर मदवर प्रः मधौडा	१२८२।=९	बाबु शिवनन्द परसाद सिंह वो बाबु परमन्दन सिंह वो बाबु रामधारी सिंह वगैरह साहकान मालगुजाराम	इस मे दि सदर जमा १२६००।०६ सिल-धाई होना बायत दिः शिवनन्दन परसाद सिंह वगैरह जिसके साथ तफरिक दख वो जेर बडवारे उक्त सदर जमा जो नीलाम होना १८२।—८ बायत दिः बैसाख धनि नरायन सिंह वो धरि नरायन सिंह वो मेघनू नरायन सिंह वो दौलत कुवर वो मोः परमेश्व कुवर वो वीर-प्रसाद सिंह वो जमधारी सिंह वो राम-बिहारी सिंह वो सिवधारी सिंह वो रामलोचन सिंह वो रामदयल सिंह वो राम सहाये सिंह वो सिवल सिंह वो धनल सिंह वो देवनरायन सिंह वो ठाकुर सिंह वो बेचाती सिंह वो बेना सिंह वो रघवा सिंह सावकान वरवन वाली मालगु-जारी के नीलाम होना
५५०	परवैनिसपुर पैनाडि प्रः सारनपुर मनेर	५२१।=८	बिहारान वो गुरवचन वो परधान दस वो रामधनम वो लाखे रामानन्द वो देवकीनन्दन वो शिवनाथ वो राजकुमार सिंह वो इन्द्रकुमार लाल वगैरह साहकान लाल- मुखाराम	इसमेंसे १५५।=५ सिलवाई होना बायत सिंह मो. मखमधुंवर वो कुलदीप सहाय वो शिवचरण लाल वगैरह जिसके साथ तफरिक दख उक्त साखे मौजे परवैनिसपुर पैनाडी वो दौलतपुर बलुवा वो धनधनन्द सराह बलुवा सदर जमा जो नीलाम होना १५८।०६ बायत सिंह बिहारान वो गुरवचन वो परधानदस वो रामधनम वो लाखे रामानन्द वो देवकी नन्दन वो शिवनाथ वो राजकुमार सिंह वो इन्द्रकु-मार लाल वो धनेखाल वो मोखलाल वो मदन कुवर वो मोरधावर सिंह वो मोः सुधन वो लाल बंसी धुंवर वो देव-कुमार सिंह वो धनम लाल वो रामधन-धारी वो लाखे गुरुप्रसाद वो मोः गुरुधन धुंवर मौजे सराधि दस वो धनारी लाल वो मोः परधनी धुंवर वो देवा लाल वो सिंधु लाल धुधलाल मधौडा वो धन लालन्द वैर सावकान वरवन वाली मालगुजारी के सिलाम होना

नौबी नम्बर	नाम महाल और परगना	सदर जमा	मालगुजारियों का	वैफियत

किस्सिम देहेस बन्दोबस्त लिखाई।

१०१६	देवा जबरारौ-र चकदावाद जो जोरमबो-रथ जो जोर जोवर्धन प्र: नवोसपुर	४२१।८	संमाविशुल मालिक मालगुजार	बरखत बाकी मालगुजारी के मुसलम . लिखाम होना

तारिख २४ महिना जन सन १८७५ ई:

NOTICE is hereby given, under Section 6, Act XI of 1859, that the undermentioned estates in the district of Chittagong will be put up to public and unreserved sale at the Collector's office of that district, on the 3rd day of August 1875, for arrears of revenue and other demands, which by the Regulations and Acts in force, are directed to be realized in the same manner as arrears of revenue, due on the 25th day of May 1875.

CLASS I.—PERMANENTLY-SETTLED ESTATES.

For Arrears of Revenue.

No. 2933.—Traf Shachiram, Kanoongoe; recorded proprietors Iton and others; sudder jumma of the entire estate Rs. 826-14-3. The share of Tarak Chandra Sen only, bearing sudder jumma Rs. 40-14-7, will be sold, the remaining proprietors having opened separate accounts under Act XI of 1859.

FOR ARREARS OF REVENUE.

Mehal Lukhiraj, resumed Mouzah Rajarkhal, Thana Ramoo.

No. 23916.—Taluk Obeydullah Sheikh, Bodinjumma, Srimoti Dewan Bibi, and Asalut Khan; recorded proprietors Fazal Ahmed Chowdry and others; sudder jumma of the entire estate Rs. 963-11-3. The shares of Azgur Ali, Srimoti Thanda Bibi, Asad Khan, Goolloojan, Noornessa, and Amirnessa, bearing sudder jumma Rs. 662-9-2, will be sold, the remaining proprietors having opened separate accounts under Act XI of 1859.

T. M. KIRKWOOD, *Offg. Collector.*

NOTICE is hereby given, under Section 2, Act VII (B.C.) of 1868, and Section 6, Act XI of 1859, that the undermentioned estates in the district of Chittagong will be put to public and unreserved sale at the Collector's office of that district, on the 3rd day of August 1875, for arrears of revenue and other demands, which, by the Regulations and Acts in force, are directed to be realized in the same manner as arrears of revenue, due on the 25th day of May 1875.

NOABAD.

FOR ARREARS OF REVENUE.

Mouzah Bheola Manickpore, Thana Chakaria.

No. 274.—Taluk Bibi Ishprak; recorded proprietor Magan Ali; sudder jumma Rs. 757-10-0. The entire talook will be sold

FOR ARREARS OF REVENUE.

Mouzah Joozkhola, Thana Futtickcherry.

No. 588.—Talook Air Ali Khan; recorded proprietor Air Ali Khan; sudder jumma Rs. 1,376-7-3. The entire talook will be sold.

T. M. KIRKWOOD, *Offg. Collector.*

NOTICE is hereby given, under Section 6, Act XI of 1859, that the undermentioned estates in the district of Balasore will be put up to public and unreserved sale at the Collector's office of that district, on the 2nd day of August 1875, for arrears of revenue and other demands, which, by the Regulations and Acts in force, are directed to be realized in the same manner as arrears of revenue, due on the 26th day of April 1875.

Number on towjih.	Names of mehals and pergunnah.	Names of proprietors.	Government revenue of estate.	Amount of arrears for which the estate is to be sold.	REMARKS.
			Rs. A. P.	Rs. A. G. K.	
238	Jehangir, pergunnah Dhanmagar.	Khetranath Roy, Achutanand Das, Soontan Panda, Dayandhi Dukhin Roy, Hara Krishna Das, Amirannissa Bibi, Atul Behari Dey, Sidhonath Pati, Fequir Sahu, brother and guardian of Kirtibash Sahu and Nimbhas Sahu, minors, and Subal Sahu, Man Sahu, himself and guardian and grandfather of Purushutam Sahu, minor; Behari Sahu, Godabari Dei, Nakpoori Dey, Prahlad Mahanty, Beerbhadar Das, Radhabandhu Das, father and guardian of Ranikanand Das, minors, Krupasindhu Mahanty and Moulvi Mohamed Mosarul Huq.	2,259 0 8	74 5 11 0	12 annas 7 gondas 1 kora 7 biswa 2 krant share of Khetranath Roy, Achutanand Das, Soontan Panda, Dayanidhi Dokhar Roy, Atul Behari Dey, and Sidhonath Pati, will be sold in default of payment. The remaining share has been separated under Section 10, Act XI of 1859.
810	Hirapur, pergunnah Tulsibung.	Bhagirathi Mohapatra, Gangadhur Kanungoe, Tulsa Dei, guardian of Bulbhodra Kanungoe, minor, Chowdry Bulram Mohapatra, Ranga Dei, guardian of Chowdry Gopi Nath Mohapatra and Rajkisore Mohapatra, minors; Chowdry Madhosudan Mohapatra, Sadasib Mohapatra, Markund Naik, Durgaprosad Mahanty, Madun Mohun Das, and Bulbhodra Kanungoe.	914 11 1	6 5 4 2	10 annas 7 gondas 2 kora share of Bhagirath Mohapatra, Gangadhur Kanungoe Bulbhodra Kanungoe, Chowdry Bulram Mohapatra, Tulsa Dei, guardian of Bulbhodra Kanungoe minor, Ranga Dei, guardian of Chowdry Gopinath Mohapatra and Rajkisore Mohapatra, minors; Markund Naik, Durgaprosad Mahanty and Madon Mohun Das, will be sold in default of payment. The remaining share has been separated under Section 10, Act XI of 1859.

T. NORMAN, *Acting Collector.*

ଇସ୍ତହାର ନାମା କଚେରି କଲେକ୍ଟର ।

ଜିଲା ବାଲେଶ୍ୱର ଏହିକ ।

ଇହାଦ୍ୱାରା ସମ୍ବାଦ ଦିଆ ଯାଉଅଛି, ଯେ ସ୍ନ ୧୮୫୯ ଆଇନର ଧା ୬ ରା ଅନୁସାରେ ବାଲେଶ୍ୱର ଜିଲା ଅଧିନସ୍ଥ ତଳଲେଖିତ ମାହାଲ ସ୍ନ ୧୮୭୫ ମସିହା ଅପ୍ରେଲ ମାସ ତା ୨୮ ରିଖର ପାଉନା ବାକୀ ମାଲଗୁଜାରି ଏବଂ ଅପର ଦାବୀ ଯାହା ଚଳିତ ଆଇନ ଓ ଆକଟ ଅନୁସାରେ ବାକୀ ରାଜସ୍ୱ ତୁଲ୍ୟ ଆଦାୟ କରା ଯାଇ ପାରେ ତାହା ଆଦାୟ ସକାଶ ସ୍ନ ୧୮୭୫ ମଶୀହା ଅଗସ୍ତ ମାସ ତା ୨ ରିଖ ମୁଃ । ସ୍ନ ୧୨୮୨ ସାଲ ଶ୍ରାବଣ ମାସ ଦି ୧୯ ନ ସୋମବାର ବେଳ ଘ ୧୧ ଶ୍ଚା ସମୟରେ ଉକ୍ତ ଜିଲା କଲେକ୍ଟର ସାହେବଙ୍କ କଚେରିରେ ନିଲାଉଜର ପ୍ରକାଶ୍ୟ ନିଲାମ କରାଜିବ ଇତି ତା ୧ ରିଖ ମାହ ଜୁନ ସନ ୧୮୭୫ ମଶୀହା ।

ତଉଜି ନମ୍ବର । ନାମ ପ୍ରଃ । ନାମ ମାହାଲ । ନାମ ଜମିଦାର । ସଦର ଜମା । ବାକୀ ।

୨୩୮ ଧାମ ନଗର ଜହାଙ୍ଗୀର କ୍ଷେତ୍ରନାଥ ରାଏ ଟ ୨୨୫୮ ୯୮ ଟ ୭୪ ।/ ୧୧

ଅଚ୍ୟୁତାନନ୍ଦ ଦାସ ଓ ଶନାତନ ପାଣ୍ଡା ଓ ଦୟାମୀଶ୍ୱ ଦଶିଣା ରାଏ ଓ ହରେକୃଷ୍ଣଦାସ ଓ ଅମିରନମୀଶା ବୀବୀ ଓ ଅଟଲବେହାରି ଦେ ଓ ସିଦ୍ଧନାଥ ପତୀ ଫକୀରଶାହୁ ନାବାଲଗ ଭାଇ ଓ ମାହାଫିଜ ଓ କୀର୍ତ୍ତିବାସଶାହୁ ଓ ଶ୍ରୀମୀବାସଶାହୁ ନାବାଲଗାନ ଓ ସୁବଲଶାହୁ ଓ ମାନଶାହୁ ମୀତେଗୋସବାପ ଓ ମାହାଫିଜ ପୁରୁଶୋତ୍ତମଶାହୁ ନାବାଲଗ ଓ ବେହାରିଶାହୁ ଓ ଗୋଦାବରି ଦେଇ ଓ ନାହଫୁଲ୍ଲ ଦେ ଓ ପ୍ରହ୍ଲାଦ ମାହାନ୍ତୀ ଓ ବୀରଭଦ୍ର ଦାସ ଓ ରସିକାନନ୍ଦ ଦାସ ନାବାଲଗ ପିତା ଓ ମାହାଫିଜ ରାଧାବନ୍ଧୁ ଦାସ ଓ କୃପାସିନ୍ଧୁ ମାହାନ୍ତୀ ଓ ମୌଲବୀ ମହମଦ ମୁଜହର ହଲକର ।

କୈଫୀୟତ କ୍ଷେତ୍ରନାଥ ରାଏ ଓ ଅଚ୍ୟୁତାନନ୍ଦ ଦାସ ଓ ସନାତନ ପାଣ୍ଡା ଓ ଦୟାମୀଶ୍ୱ ଦଶିଣା ରାଏ ଅଟଲବେହାରି ଦେ ଓ ସିଦ୍ଧନାଥ ପତୀ ଜମୀଦାର ବା ଅଂଶ ଆଃ ଟଂ ୩୭ । ୦ ।୵୨ ମୀଲାମ ହେବ ।

ତଉଜି ନମ୍ବର । ନାମ ପ୍ରଃ । ନାମ ମାହାଲ । ନାମ ଜମିଦାର । ସଦର ଜମା । ବାକୀ ।

୮୧୦ ପ୍ରାଃତଳସବଙ୍ଗ ହିରାପୁର ଭାଗିରଥି ମାହାପାତର ଟ ୯୧୪୩୵୦ । ଟ ୬।୶ ୪୩

ଗଙ୍ଗାଧର କାନୁନଗୋ ତୁଲସୀଦେବୀ ମାହାଫିଜ ବଳଭଦ୍ର କାନୁନଗୋ ନାବାଲଗ ଓ ଶ୍ରୈଧୁରି ବଳରାମ ମାହାପାତର ଓ ବଳଭଦ୍ର କାନୁନଗୋ ଓ ରଙ୍ଗଦେବୀ ମାହାଫିଜ ଶ୍ରୈଂ ଗୋପିନାଥ ମାହାପାତର ଓ ରାଜକୀଶୋର ମାହାପାତର ନାବାଲଗ ଓ ଶ୍ରୈଂ ମଧୁଶୋଦନ ମାହାପାତର ଓ ସଦାଶିବ ମାହାପାତର ଓ ମାରକଣ୍ଡ ନାଏକ ଓ ଦୁର୍ଗାପ୍ରସାଦ ମାହାନ୍ତୀ ଓ ମଦନମୋହନ ଦାସ ଓ ବଳଭଦ୍ର କାନୁନଗୋ ।

କୈଫିୟତ ଭାଗିରଥି ମାହାପାତର ଗଙ୍ଗାଧର କାନୁନଗୋ ଓ ବଳଭଦ୍ର କାନୁନଗୋ ଓ ଶ୍ରୈଂ ବଳରାମ ମାହାପାତର ଓ ତୁଲସୀଦେବୀ ମାହାଫିଜ ବଳଭଦ୍ର କାନୁନଗୋ ନାବାଲଗ ଓ ରଙ୍ଗଦେବୀ ମାହାଫିଜ ଶ୍ରୈଂ ଗୋପିନାଥ ମାହାପାତର ଓ ରାଜକୀଶୋର ଦେ ମାହାପାତର ନାବାଲଗ ଓ ମାରକଣ୍ଡ ନାଏକ ଓ ଦୁର୍ଗାପ୍ରସାଦ ମାହାନ୍ତୀ ଓ ମଦନମୋହନ ଦାସଙ୍କ ଅଂଶ ସୁଦ୍ଧା ଟଂ ୩୵ ୬୩ ମୀଲାମ ହେବ ।

NOTICE is hereby given that leases of the undermentioned lime-quarries, situate in the Khasi and Jynteah Hills, will be put up to auction on 1st October 1875, at the upset price mentioned opposite the mehals, for a period of two and a half years.

The rent payable half-yearly in advance.

No.	Names of Quarries.	Where situate.	Upset price per annum.
		In Jaintia Hills.	Rs. A. P.
1	Choon Cherra, Letting Cherra.	North—By high hills	
		South—By northern boundary of Sylhet district	
		East—By Teehang and Borgong rivers	
		West—By Ooloo Cherra, *alias* Nowgong stream	
	Rowai Cherra ...	North—By high hills of Lakadong, or the south boundary of Lamapoohee lime-quarry	14,510 0 0
		South—By northern boundary of Sylhet district	
		East—By Looba or Looka river	
		West—By Teehang and Borgong streams	
2	Uthma Cherra ...	North—By as far as limestone beds extend within the boundary of Uthma Poonjee	
		South—By southern bank of the Pakhee Cherra stream	6,075 0 0
		East—By Pecha Cherra stream	
		West—By Bhooban Cherra stream	
3	Roop Nath ...	North—By as far as limestone exists in this direction in lands pertaining to the village	
		South—By boundary of Sylhet district	1,516 0 0
		East—By Oolocherra river	
		West—By old road leading to Amwie Poonjee from the plains ...	
4	Nongtholong Poonjee..	North—By Padoo and Pamladang Poonjee	
		South—By boundary of Sylhet district	1,016 0 0
		East—By old road leading from the plains to Amwie Poonjee ...	
		West—by Mungat river and Borseel	
5	Lama Pooshee ...	North—By Lakadong	
		South—By boundary of Rowai lime-stone quarry	
		East—By western boundary of the lands appertaining to Mooralee Poonjee	815 0 0
		West—By Mungat river and Borseel	
6	Mooralee Cherra ...	North—By Sootang Poonjee	
		South—By northern boundary of Rowai lime-quarry	206 0 0
		East—By Looba or Looka river	
		West—By western limit of lands appertaining to Moorali Poonjee ...	
		In Bhowal State, Khasi Hills.	
7	Patharia Cherra ...	North—By Ichadora	
		South— } By right bank of Patharia Cherra from Ichadora to	6,025 0 0
		East— } Nowgong	
		West—By Joyram Jhoora	
		In Maharam State, Khasi Hills.	
8	Ram Semdem Raske ..	North—By Chapagor	
		South—By Pook Cherra	2,010 0 0
		East—By Kalaram Rai Cherra	
		West—By Hurrin Tilla Dhul	
		In Malai Chamat State, Khasi Hills.	
9	Nokria Cherra ...	North—By south bank of Majdoora	
		South—By Pandendiah jungle	500 0 0
		East—By Mashim Khasia's garden	
		West—By Shia Sing Khasia's garden	
		In Khasi Hills.	
10	Bor Poonjee ...	North—By lands pertaining to Cherra State	
		South—By lands of mouzah Kalairag and of mouzah Bejoy Panduah, in Sylhet	420 0 0
		East—By the west bank of Bhooban Cherra	
		West—By Doorga Seel	

H. S. RIVAS, *Deputy Commissioner, Khasi and Jynteah Hills.*

SHILLONG DEPUTY COMMR.'s OFFICE, the 20th April 1875.

☞ The following books may be had from the office of Superintendent, Government Printing, No. 8, Hastings Street. No orders can be attended to, unless accompanied by a remittance. When postage stamps are forwarded, one anna additional should be sent for every rupee's worth of stamp for discount in exchanging them for cash. Service labels are not received.

Books required on the public service are only supplied when authorized by the Department under whose orders they are published.

Now ready,

32mo. super royal, with numerous plates, roan morocco and clasp, lettered.

Carbine and Rifle Exercises and Musketry Instruction; also Regulations regarding Ranges, Appliances, Arms, and Ammunition, &c., for the Cavalry and Infantry of the Native Army in India. Revised 1875. *Price, Rs.* 2-4; *packing and postage, 4 annas.*

Public Works Department Classified List, corrected up to 1st April 1875. *Price, Rs.* 2; *packing and postage, 4 annas.*

Rules for the Qualification, Admission, and Enrolment of Pleaders and Mooktears in Mofussil Courts. *Price, 4 annas; by post, 5 annas.*

Rules for Admission of Vakeels in the High Court. *Price 4 annas; by post, 5 annas.*

New authorised edition corrected up to 1st December 1873; *royal* 8vo., *limp covers, with every alternate page blank for entering notes and alterations.*

The Civil Pension Code. *Price, Re.* 1-4; *packing and postage, 4 as.*

The Civil Leave Code. *Price, Re.* 1; *packing and postage, 3 as.*

The Acting Allowance Code. *Price As.* 8; *packing and postage, 2 as.; or*

The Three Codes bound in one vol. *Price, Rs.* 2-8; *packing and postage, 8 as.*

A Report on the Expedition to Western Yunan *viâ* Bhamo. By John Anderson, M.D., Medical Officer and Naturalist to the Expedition. *Price, Rs.* 8; *packing and postage, 14 as.*

Report of the Commissioners appointed by the Government of India to inquire into the Origin, Nature, &c., of Indian Cattle Plagues. With Appendices, Calcutta, 1871. Fol. pp. XXX and 999, with Maps. *Price, Rs.* 10; *packing and postage, Rs.* 2.

Selections from Unpublished Records of Government for the years 1748 to 1767 inclusive. Relating mainly to the social condition of Bengal. With a Map of Calcutta in 1784. By the Rev. J. Long, Member of the Government Record Commission. *Price, Rs.* 5; *packing and postage* 1 *Re. extra.*

Selections from Calcutta Gazettes of the years 1816 to 1823 inclusive, showing the political and social condition of the English in India upwards of fifty years ago. By Hugh David Sandeman, C. S., Accountant-General, Bengal, and Member of the Record Commission. *Volume I, Rs.* 3, *and Volumes II, III, IV, and V, at Rs.* 5 *each; packing and postage, Re.* 1 *extra.*

Revised (Indian) Army Regulations, Regulations and Orders for the Army of the Bengal Presidency. Published by authority. Royal 8vo., cloth boards. *Price, Rs.* 4; *packing and postage, Re.* 1. *Interleaved copy, Rs.* 5; *packing and postage, Re.* 1-12.

The Thanatophidia of India, being a description of the Venomous Snakes of the Indian Peninsula, with an Account of the influence of their Poison on Life, and a Series of Experiments. By J. Fayrer, M.D., C.S.I., F.R.S.E., Honorary Physician to the Queen, Surgeon-Major, Her Majesty's Bengal Army, Professor of Surgery and Senior Surgeon in the Calcutta Medical College and its Hospital, Fellow of the University of Calcutta, and late President of the Asiatic Society of Bengal. *Price, Rs.* 80 *per copy; packing and postage, Rs.* 2-4.

Book of Forms referred to in the above. Foolscap folio, enclosed in stiff covers. *Price, Rs.* 2; *packing and postage, Re.* 1-8.

The older Statutes in force in India, edited, with Notes and an Index, by Whitely Stokes, Esq. *Price, Rs.* 5; *packing and postage, 3 annas.*

A Collection of Statutes relating to India, passed between the years 1855 and 1870, both inclusive, being a Supplement to the Law relating to India and the East India Company, fifth edition, edited, with an Index to the Statutes relating to India not expressly repealed in August 1867, by Whitely Stokes, Esq. *Price, Rs.* 10; *packing and postage* 12 *annas.*

Vocabulary of Ordnance Stores, for adoption throughout British India: prepared, under the orders of the Government of India, by Ensign J. Tanner, Deputy Assistant Commissary, Bengal Ordnance Department, and rated in the Office of the Examiner of Ordnance Accounts, Fort William. *Price, Rs.* 6; *packing and postage, Re.* 1-8 *extra.*

The Hymns of the Rig-Veda, in the Samhita and Pada Text, by Professor F. Max Müller, M.A., in two Volumes. *Price Rs.* 24; *packing and postage, Re.* 1-12.

*** The Rig-Veda, the oldest book of Indian literature, has very properly been made one of the principal class-books for those who study Sanskrit in the schools and colleges in India, and though at present a scholarlike knowledge of the Vedic hymns is in the examinations required of the more advanced students only, yet, as soon as editions, translations, grammars, and dictionaries shall have rendered the study of these ancient documents more accessible, I doubt not that the time will come when no one in India will call himself a Sanskrit scholar who cannot construe the hymns of the ancient Rishis of his country.—*Extract from Preface.*

The Acts of the Government of India from 1854 to date, with Indexes and Lists of Titles, each separately available.

In 3 parts, foolscap folio.

I.—Correspondence relating to the Famine in Bengal and Behar, from October 1873 to May 1st, 1874.

II.—Special Narrative of the Drought in Bengal and Behar, 1873-74, together with Minutes by the Hon'ble Sir Richard Temple, K.C.S.I.

III.—Papers relating to the Famine in Bengal and Behar.

Price, Rs. 2-8 *per vol.; packing and postage, Re.* 1-4 *extra per vol.*

Report on the production of Tobacco in India. By J. E. O'Connor. *Price, Re.* 1-8; *packing and postage, 8 annas.*

Cultivation of Silk in India—some account of Silk in India, especially of the various attempts to encourage and extend sericulture in that country. Compiled by J. Geoghegan, Under-Secretary to the Government of India, Department of Revenue, Agriculture, and Commerce. Foolscap folio, in stiff cover. *Price, Rs.* 2; *packing and postage, 7 annas.*

Report on the Fresh Water Fish and Fisheries of India and Burmah By Surgeon-Major Francis Day, F.L.S. & F.Z.S., Inspector-General of Fisheries in India. *Price, Rs.* 2; *packing and postage, 10 annas extra.*

Published by Authority.

Royal 8vo., illustrated with numerous Maps, cloth. lettered

A Record of the Expeditions undertaken against the North-West Frontier Tribes compiled from the Military and Political Despatches, Lieutenant-Colonel McGregor's Gazetteer, and other official sources, by Lieutenant-Colonel W. H Paget, Commandant, 5th Punjab Cavalry. *Price, Rs.* 6; *packing and postage, Re.* 1.

Code of Regulations for the Public Works Department. Third edition, revised and corrected up to 1st January 1870. *Price, Rs.* 4; *packing and postage, Re.* 1 *extra; interleaved copies, Rs.* 5; *packing and postage, Re.* 1-6.

8vo., *cloth.*

Reports on Forest Management in Germany, Austria, and Great Britain, by Captain Campbell Walker, F. R. G. S., Staff Corps, Deputy Conservator of Forests, Madras; with Extracts from Reports by Mr. Gustav Mann, Mr. Ross, and Mr. T. W. Webber; and a Memo. by D. Brandis, PH. D., Inspector-General of Forests. *Price, Rs.* 3; *packing and postage,* 6 *annas.*

Just reprinted.

Second Report on the Provinces of Ye, Tavoy, and Mergui, on the Tenasserim Coast, by J. W. Helfer, M.D. *Price, Re,* 1; *packing and postage,* 4 *annas extra.*

Office of Superintendent of Government Printing, No. 8, Hastings Street, Calcutta.

New Criminal Procedure Code.

OFFICERS under the Bengal Government, who wish to have copies of the New Criminal Procedure Code *on sale,* are requested to apply to the Superintendent of Government Printing, Calcutta.

For Sale.

AT the Meteorological Office, No. 22, Chowringhee, the following official publications:—

Meteorological Report of	1867	...	Rs.	0 12	per copy.
Ditto ditto	1868	...	„	1 8	„
Ditto ditto	1869	...	„	2 4	„
Ditto ditto	1870	...	„	2 6	„
Ditto ditto	1871	...	„	2 8	„
Ditto ditto	1872	...	„	3 0	„
Ditto ditto	1873	...	„	3 0	„
Administration Report of	1870-71	...	„	0 4	„
Ditto ditto	1871-72	...	„	0 4	„
Ditto ditto	1872-73	...	„	0 4	„
Ditto ditto	1873-74	...	„	0 4	„
A table of the average monthly and annual rainfall at 98 Stations in Northern India	...	...	„	0 4	„

The above are also to be obtained at the same prices at Messrs. Thacker, Spink & Co., No. 5, Government Place. HENRY F. BLANFORD,
Meteorological Reporter to the Govt. of Bengal.
CALCUTTA, the 22nd September 1873.

Central Provinces' Gazetteer.

EDITION OF 1870 in one VOL.

A LIMITED number of the above work, strongly bound in cloth, octavo size, for sale at Rs. 12 per vol., exclusive of postage charge. Apply to—

MESSRS. THACKER, VINING, *Bombay,*
MESSRS. THACKER, SPINK & Co., *Calcutta,* or
SUPDT., CHIEF COMMR.'s OFFICE, *Nagpur.*

Publications for Sale at the Bengal Secretariat Press.

The Bengal Administration Report for 1873-74. *Price, Rs.* 4; *postage* 10 *annas.*

The Bengal Administration Report for 1872-73. *Price, Rs.* 7-8; *postage* 10 *annas.*

Map of Bengal, 1873. *Price, if taken with the Report, Rs.* 1; *postage Re.* 1-4.

Map of Bengal, 1873, separately. *Price, Rs.* 2; *postage* 2 *annas.*

Report on the Census of Bengal, 1872. By H. BEVERLEY, Esq., C.S., Registrar-General of Bengal. *Price Rs.* 10; *postage Re.* 1-2.

Rules for the Sale of Waste Lands. *Price, 4 annas, or, including postage, 5 annas*

Act VII (B.C.) of 1873 (Labor Districts Emigration), the Government Resolution thereon, and the Rules and Forms under the Act, bound up together in pamphlet form. *Price,* 8 *annas per copy, or, including postage,* 10 *annas.*

Ditto ditto in Bengali. *Price,* 8 *annas per copy, or, including postage,* 10 *annas.*

Papers Regarding the Tea Industry in Bengal. *Price, Rs.* 3; *postage* 5 *annas.*

Report on the Cultivation of, and Trade in, Jute in Bengal, and on Indian Fibres available for the Manufacture of Paper; with Map. By HEM CHUNDER KERR, Deputy Magistrate, on special duty. *Price, Rs.* 8; *postage* 11 *annas.*

A Report on the District of Jessore: its Antiquities, its History, and its Commerce. (Second Edition, Revised and Corrected). By J. WESTLAND, Esq., C.S., late Magistrate and Collector of Jessore. *Price, Rs.* 3; *postage* 6 *annas.*

Selection of Papers regarding the Hill Tracts between Assam and Burmah, and on the Upper Brahmapooter. *Price, Rs.* 5; *postage* 8 *annas.*

Selections from Divisional and District Annual Administration Reports, 1872-73, with the Government Resolutions on them. *Price, Rs.* 5; *postage* 12 *annas.*

Progressive Colloquial Exercises in the Lushai Dialect of the Dzo or Kuki Language. With Vocabularies and Popular Tales (notated). By Captain THOMAS HERBERT LEWIN, B.S.C., Deputy Commissioner, Chittagong Hills. *Price, Rs.* 6; *postage* 5 *annas.*

Selections from the Supplement to the *Calcutta Gazette,* 1871 *to* 1874. *Price, Rs.* 2-8; *postage* 6 *annas.*

Report on the Effects of Artificial Respiration, Intravenous Injection of Ammonia, and Administration of various Drugs, &c., in India and Australian Snake-poisoning; and the Physiological, Chemical, and Microscopical Nature of Snake-poisons. By the Commission appointed to investigate the subject. *Price, Rs.* 3; *postage* 7 *annas.*

A Manual of Family Medicine for India. By W. J. Moore, Licentiate of the Royal College of Physicians, of Edinburgh; Member of the Royal College of Surgeons of England; Fellow of the University of Bombay; Surgeon-Major H. M. Indian Medical Service, Bombay Establishment; Surgeon to the Rajpootana Political Agency; and Superintendent-General of Dispensaries and Vaccination for Rajpootana. *Price*—

To Government Officers (except those mentioned below) *Rs.* 4; *postage* 8 *annas.*

To all officers employed in the Forest, Customs, Opium, Surveys, Public Works, and other Government Departments, who are in receipt of salaries under Rs. 500 per mensem; but in such cases a certificate to be furnished declaring that the book is required only for the personal use of the Officer, *Rs.* 3; *postage* 8 *annas.*

Rules for the Guidance of Officers in the Opium Department *Published by authority of the Board of Revenue, Lower Provinces. Price, Rs.* 3; *postage* 4 *annas.*

Descriptive Ethnology of Bengal. By EDWARD TUITE DALTON, C.S.I., Colonel, Bengal Staff Corps; Commissioner of Chota Nagpur; Member of the Asiatic Society of Bengal, &c. *Illustrated by Lithograph Portraits copied from Photographs.* Printed for the Government of Bengal, under the direction of the Council of the Asiatic Society of Bengal. *Price—bound copies Rs.* 45; *postage Rs.* 7-8. *Unbound copies Rs.* 35; *postage Rs.* 2.

The Quarterly Civil List for Bengal, corrected up to the 1st of April 1875. *Price, Rs.* 3, *postage* 8 *annas.*

Apply to K. M. LEWIS, Bengal Secretariat 28, Press, Chowringhee Road, Calcutta.

Rates of Subscription to the Calcutta Gazette

Payable in advance.

For one year without postage	...	Rs.	15	0 0
Ditto with postage	...	„	20	0 0

Bengali Government Gazette

For one year, without postage	...	Rs.	10	0 0
Ditto, without postage	...	„	12	8 0

When Postage Stamps are remitted in payment of subscription, half an anna in the rupee should be added for discount.

Notice.

THE quit-rent of the undermentioned leases in the district of Darjeeling being in arrears, notice is hereby given that if the amount due from the location be not paid within two months from this date, the leases remaining unpaid will be resumed by Government under Supplementary Rule No. 1, for grant of locations at Darjeeling.

No. of lease.	Name of lessee.	Amount. Rs. A. P.
172	Colonel G. B. Mainwaring ...	50 0 0
94	Ditto ...	50 0 0
104	Ditto ...	50 0 0

A. W. PAUL, *Asst. Commr., in charge.*
DEPT. COMMR.'s OFFICE, DARJEELING, 13th May 1875.

Notice.

AS no passed Candidates of the Bengal Civil Service Examination are locally procurable for the post of Canoongoe of this district, it is hereby notified that candidates who have passed the said Examination, and have been in some employment before under Government, should apply to the undersigned on or before the 15th proximo. The pay attached to the post is Rs. 25 per mensem.

C. F. MAGRATH, *Offg. Collector.*
BOGRA COLLECTORATE, the 30th June 1875.

Notice

THE interest and responsibility of Mr. Alfred Turner in our Firm ceased yesterday.

We have this day admitted Mr. Alfred Morrison Turner as a Partner.

(Sd.) TURNER, MORRISON & Co.
CALCUTTA, 1st July 1875. (275—1)

Lost.

THE undermentioned Government Promissory Note, standing in the name of Messrs. Grindlay & Co.:—
No. 49780 of 1856-1857, loan 5 per cent., for Rs. 1,000.
M. T. PEARSON, *Solr., High Court.*
CALCUTTA, the 30th June 1875. (273—3)

New Beerbhoom Coal Company, "Limited."

NOTICE is hereby given that the Fourth Ordinary General Meeting of the Shareholders will be held at the Office of the Company, 14, Old Court House Street, on Saturday, the 10th July 1875, at noon, for the purpose of receiving the Directors' Report and passing Accounts for the half-year ending 30th April 1875, electing Auditors, and for the transaction of any other business that may be brought forward.

The share transfer books of the Company will be closed for fifteen days from 26th instant.

STEEL, MCINTOSH AND Co., *Managing Agents.*
CALCUTTA, the 25th June 1875. (262—2)

Bishnauth Tea Company, Limited.

NOTICE is hereby given that an extraordinary General Meeting of Shareholders of the above Company will be held at the Registered Office of the Company, No. 7, New China Bazar Street, on Saturday, the 31st July proximo, at 12 o'clock noon, to consider the question of further extending the cultivated area, and procuring the necessary capital for this purpose.

By order of the Board,
(272—4) WILLIAMSON MAGOR & Co., *Secretaries*

Budge-Budge Jute Mills Company, "Limited."

NOTICE is hereby given that an Extraordinary General Meeting of the Shareholders of the above Company will be held at the Registered Office, No. 7, Clive Row at noon, on Wednesday, the 21st instant, for the purpose of considering certain alterations and amendments in the Company's Articles of Association, and of passing such Resolution in reference thereto as may then be determined upon.

A print of the amended Articles of Association may be seen at the Registered Office of the Company.

By order of the Directors,
(277—3) ANDREW YULE & Co., *Agents.*
CALCUTTA, the 6th July 1875.

Notice.

A SPECIAL MEETING of the Justices of the Peace for the Town of Calcutta will be held at the Town Hall on Thursday, the 15th July 1875, at the close of the quarterly meeting, to consider an application from the Agents, River side Press Company, to include in their Jute License an addition lately built to the Company's premises.

R. TURNBULL,
(276—1) *Secretary to the Justices of the Peace.*

Statement of the Affairs of the Bank of Bengal for the week ending 29th June 1875.

LIABILITIES.		Rs.	A.	P.
Proprietors' capital, paid-up		2,20,00,000	0	0
Reserve Fund		16,04,775	13	1
General Treasury Balance at Head Office . Rs. 2,45,68,135 0 10				
General Treasury Balance at Branches .. „ 2,11,90,811 2 10		4,57,58,946	3	9
Other Deposits at Head Office and Branches ...		2,16,43,398	1	3
Bank Post Bills, &c.		3,12,666	1	1
Sundries		11,40,946	8	5
Total ...		9,24,60,732	11	6

ASSETS.		Rs.	A.	P
Government Securities		1,51,99,523	10	8
Loans on Government Securities, &c., at Head Office and Branches		76,03,690	13	2
Accounts of credit on Government Securities, &c., at Head Office and Branches		38,52,830	14	6
Mercantile Bills discounted at Head Office and Branches		2,37,75,432	5	3
Dead Stock		10,75,946	15	11
Stamps		17,943	4	9
Balances with other banks		6,00,376	5	6
Sundries		29,685	12	11
Bullion				
		5,01,57,340	2	7
Cash and Currency Notes at Head Office Rs. 2,28,10,801 14 8				
Cash and Currency Notes at Branches ... „ 1,94,92,590 10 3		4,23,03,392	3	11
Total ...		9,24,60,732	11	6

By order of the Directors,
BANK OF BENGAL, J. GORDON, R. HARDIE,
Calcutta, the 1st July 1875. *Chief Accountant & Deputy Secretary.* *Secretary and Treasurer.*
(274—1)

STATEMENT of Government Promissory Notes enfaced for payment of interest in London, under deduction of amount retransferred to India, and outstanding in the books of the Bank of Bengal on the 30th June 1875.

PARTICULARS.	3½ per cent. loan of 1853-54.	4 PER CENT. LOANS							4½ PER CENT. LOANS			5 per cent. loan of 1856-57.	5½ per cent. loan of 1859-60.	5 PER CENT. DEBENTURES FOR		Total amount.
														10 years.	15 years.	
		of 1834-35.	of 1838-39.	of 1852-53.	of 1835-36.	of 1842-43.	of 1854-55.	Transfer of 1865.	of 1870.	of 1871.	of 1872.			Repayable June 1877.	Repayable June 1882.	
Balance of 15th June 1875 ...	55,600	33,173	2,346	15,85,066	31,93,900	1,63,74,700	1,10,20,800	1,30,30,200	40,65,500	2,54,000	3,25,76,500	90,800	5,22,54,500	34,56,000	35,87,000	14,16,30,085
ADD—																
Amount enfaced at Madras between 16th and 30th June 1875	...	.....	.....	.....	... ...	.....	....	.....	... ...	.....	.....	.....	.....	.....	.....	.....
Amount enfaced at Bombay between 16th and 30th June 1875	...	... ...	.....	... ...	... ...	12,000	4,000	6,000	.....	... ...	50,000	.....	18,500	.....	.....	90,500
Amount enfaced at Calcutta between 16th and 30th June 1875	...	.....	... ...	.....	3,000	1,63,000	3,000	2,08,000	... ...	.....	.....	.....	1,000	.....	... ...	3,78,000
TOTAL ...	55,600	33,173	2,346	15,85,066	31,96,900	1,65,49,700	1,10,27,800	1,32,96,200	40,65,500	2,54,000	3,26,26,500	90,800	5,22,74,000	34,56,000	35,87,000	14,21,00,585
DEDUCT—																
Amount written off in the London Registers ...	...	.....	.....	... ...	19,000	65,900	55,600	87,900	.....	.....	51,000	.....	13,000	... ...	10,000	3,02,400
Balance on 30th June 1875 ...	55,600	33,173	2,346	15,85,066	31,77,900	1,64,83,900	1,09,72,200	1,32,08,300	40,65,500	2,54,000	3,25,75,500	90,800	5,22,61,000	34,56,000	35,77,000	14,17,98,185

NOTE.—From 9th June 1867 to 30th April 1875—Enfaced from India 2,158 lakhs; retransferred from London 2,080 lakhs.
" 1st May 1875 to 15th May " " " " 7 " " " " 4 "
" 16th " " to 31st " " " " " 10 " " " " 8 "
" 1st June " to 15th June " " " " 6 " " " " 5 "
" 16th " " to 30th " " " " " 4 " " " " 3 "
2,185 2,100
2,100
Balance against India ... ... 85 lakhs.

PUBLIC DEBT OFFICE, BANK OF BENGAL;
Calcutta, the 1st July 1875.

R. HARDIE,
Secretary and Treasurer.

(280—1)

Commissioners for making Improvements in the Port of Calcutta.

NOTICE.

UNDER SECTION 69 OF ACT V (B.C.) OF 1870.

THE following Packages, landed at the Jetties from the undermentioned Ships, have been removed to the Commissioners' Import Warehouse, where they remain at the risk and expense of the owners. If not cleared within two months from the date stated against each item, they will be sold under Section 72 of the said Act.

Date of removal to Import Warehouse.	Number, Mark, and Description.	Consignees.	Ships
1875.			
July 2	73 Casks, R	Order ...	S. S. Legislator.
„ 2	15 Cases, B I S. N. Co. in a diamond, C below ...	M. Mackenzie & Co. ...	S. S. City of Oxford.
„ 2	1 Case, B. I. S. N. Co. in a diamond. or B & D ...	Ditto ...	Ditto.
„ 2	1 Case, B. I. S. N. Co. in a diamond, B & D top, and below B D ...	Ditto	Ditto.
„ 2	1 Case, B. I. S. N. Co. in a diamond, J M P below...	Ditto ...	Ditto.
„ 2	3 Cases, B. I. S. N. Co. in a diamond, D M below...	Ditto ...	Ditto.
„ 2	1 Case, B. I. S. N. Co., R B in a diamond ...	Ditto ...	Ditto.
„ 2	1 Case, B. I. S. N. Co. in a diamond, J H C below	Ditto ...	Ditto.
„ 2	1 Cask, B. I. S. N. Co. in a diamond, A B below ...	Ditto ...	Ditto.
„ 2	1 Drum, B. I. S. N. Co. in a diamond, M P below ...	Ditto ...	Ditto.
„ 2	1 Case, B. I. S. N. Co. in a diamond, W M below ...	Ditto ...	Ditto.
„ 2	2 Cases, B. I. S. N. Co., P W in a diamond ...	Ditto ...	Ditto.
„ 2	43 Pieces Wood, B. I. S. N. Co. in a diamond, H I below	Ditto ...	Ditto.
„ 2	1 Case, Baboo B. Mitter	Addressed ...	Ditto.
„ 2	4 Casks, A in a triangle	Cox, Steel & Co. ...	Ditto.
„ 2	5 Casks, A in a triangle, or no mark	Ditto ...	Ditto.
„ 2	1 Case, E C M in a block, N F, Delhi, outside ...	Order ...	Ditto.
„ 2	2 Casks, E in a diamond ...	Ditto ...	Ditto.
„ 2	10 Cases, H M B D in a diamond, W C S K outside	Ditto ...	Ditto.
„ 2	27 Bundles Steel, D D & S in a block or no mark ..	Ditto ...	Ditto.
„ 2	6 Bars Steel, D D & S in a block, or no mark ...	Ditto ...	Ditto.
„ 2	2 Cases, K & R in a heart, S C top, M P W, Delhi, bottom.	Ditto ...	Ditto.
„ 2	1 Case, K & L T T A	Ditto ...	Ditto.
„ 2	1 Case, K N C in a diamond ...	Ditto ...	Ditto.
„ 2	10 Cases, L M S L in a diamond, W C S K outside...	Ditto ...	Ditto.
„ 2	1 Case, Mrs. Lester, Dalhouse, Punjab... ...	Care of W. M. Frits and Co.	Ditto.
„ 2	2 Cases, M R K in a block, N F, Agra, outside ...	Order ...	Ditto.
„ 2	7 Packages, M M C	Ditto ...	Ditto.
„ 2	1 Case, M in a diamond, C below	Ditto ...	Ditto.
„ 2	1 Packet Candles, no mark... ...	Ditto ...	Ditto.
„ 2	1 Iron Door, ditto	Ditto ...	Ditto.
„ 2	3 Casks, ditto	Ditto ...	Ditto.
„ 2	81 Packages, R L M in an inverted triangle... ...	Ditto ...	Ditto.
„ 2	24 Cases, R. D. and Co. in a diamond	Ditto ...	Ditto.
„ 2	1 Case, Dr. R. Sandiford	Addressed ...	Ditto.
„ 2	1 Case, S. R. and Co. in a block, N F, Agra, outside	Order ...	Ditto.
„ 2	1 Case, S B & S in a block, N F, Agra, outside ...	Ditto ...	Ditto.
„ 2	2 Cases, S & S in a diamond, W C S K outside ...	Ditto ...	Ditto.
„ 2	1 Cask, T J H	Ditto ...	Ditto.
„ 2	1 Sample Parcel, W. B. Arnot, Esq., Master Attendant, Rangoon	Addressed ...	Ditto.
„ 2	1 Sample Parcel, B E G in a heart, W & P on the top	Order ...	Ditto.
„ 2	1 Sample Package, Major A. J. C. Birch ...	Addressed ...	Ditto.
„ 2	1 Sample Parcel. Peel, Jacob & Co.	Ditto ...	Ditto.
„ 2	1 Sample Parcel, B L C in a heart	Order ...	Ditto.
„ 2	4 Cases, A & M B in a triangle, top diamond, C & B below	Ditto ...	Ship St. Monan.
„ 2	1 Drum, B. R. & Co.	Ditto ...	Ditto.
„ 2	1 Case, L T C L in a block	Ditto ...	Ditto.
„ 2	4 Cases, M M in a diamond, B T C L outside ...	Ditto ...	Ditto.
„ 2	2 Cases, no mark or D	Ditto ...	Ditto.
„ 2	1 Case, S A and L	Ditto ...	Ditto.
„ 2	1 Keg, S P D	Ditto ...	Ditto.
June 14	1 Keg, S. W. & Co in a diamond, or no mark ...	Soondarjee Waljee ..	S. S. Dhoolia
„ 30	2 Cases, 300 in a diamond, A. B. & Co. outside ...	Order ...	S. S. Queen Anne
„ 30	1 Case, 255 in a diamond, A. B. & Co. outside ...	Ditto	Ditto.
„ 30	1 Case, 423 in a diamond, A. B. and Co. outside ...	Ditto	Ditto.
„ 30	1 Case, 197 in a diamond, A. B. and Co. outside ...	Ditto	Ditto.
„ 30	2 Cases, 121 in a diamond, A. B. and Co. outside ...	Ditto ...	Ditto.
„ 30	8 Casks, B in a diamond	Ditto ...	Ditto
„ 30	7 Casks, B C D	Ditto .	Ditto.
„ 30	1 Case, 25 in a diamond, B K below ...	Ditto .	Ditto
„ 30	6 Casks, 205 in a diamond, C. and Co. top ...	Ditto .	Ditto.
„ 30	1 Case, C W S in a diamond, or C W Slack, Esq...	Addressed ..	Ditto.
„ 30	3 Casks, D D and S in a diamond ...	Order	Ditto.

Date of removal to Import Warehouse.	Number, Mark, and Description.	Consignees.	Ships.
1875.			
June 30	3 Casks, D D & S in a block	Order ...	S.S. Queen Anne.
,, 30	1 Case, D N H	Ditto ...	Ditto.
,, 30	1 Case, D S & A S	Ditto ...	Ditto.
,, 30	1 Case, E O K in diamond	Ditto ...	Ditto.
,, 30	1 Case, F S in a triangle	Ditto ...	Ditto.
,, 30	4 Cases, 201 in a diamond, top G & M, W. H. & Co. below	Ditto ...	Ditto.
,, 30	1 Case, G D K	Ditto ...	Ditto.
,, 30	60 Cases, G. E. K. & Co.	Ditto ...	Ditto.
,, 30	20 Cases, H H J	Ditto ...	Ditto.
,, 30	1 Case, E. Good	Addressed ...	Ditto.
,, 30	10 Cases, heart in a diamond	Order ...	Ditto.
,, 30	11 Plates Iron, B or no mark	Ditto ...	Ditto.
,, 30	2 Pieces Angle Iron, no mark	Ditto ...	Ditto.
,, 30	1 Angle Iron, no mark	Ditto ...	Ditto.
,, 30	1 Cask, J. S. & Co., or J. F. & Co. in a triangle ...	Ditto ...	Ditto.
,, 30	6 Cases, J. B. N. & Co. in a diamond	Ditto ...	Ditto.
,, 30	21 Cases, J. & Co.	Ditto ...	Ditto.
,, 30	78 Bundles Gaspipes, J N or no mark	Ditto ...	Ditto.
,, 30	55 Gaspipes, J N or no mark	Ditto ...	Ditto.
,, 30	11 Bundles Gaspipes, J N or no mark	Ditto ...	Ditto.
,, 30	3 Cases, K C	Ditto ...	Ditto.
,, 30	27 Kegs, L S & G S	Ditto ...	Ditto.
,, 30	1 Case, L S	Ditto ...	Ditto.
,, 30	1 Case, M & R in a diamond	Rostomjee ...	Ditto.
,, 30	1 Cask, no mark	Order ...	Ditto.
,, 30	1 Cask, P in a diamond, K L C below	Ditto ...	Ditto.
,, 30	44 Packages, R. D. & Co. in a diamond	Ditto ...	Ditto.
,, 30	6 Packages, S D. & Co. in a diamond, F. T. B. & Co. below	Ditto ...	Ditto.
,, 30	5 Cases, S in a triangle, with a line across, E K top...	Ditto ...	Ditto.
,, 30	1 Case, S C P in a diamond	Ditto ...	Ditto.
,, 30	1 Case, S A B	Ditto ...	Ditto.
,, 30	3 Packages, T D D	Ditto ...	Ditto.
,, 30	2 Cases, T R	Ditto ...	Ditto.
,, 30	2 Casks, W. E. D. & Co.	Ditto ...	Ditto.
,, 30	6 Packages, 99 in a diamond, W. H. and Co. below..	Ditto ...	Ditto.
,, 30	21 Cases, W B V below	Ditto ...	Ditto.
,, 30	1 Case, W C M in a diamond	Ditto ...	Ditto.
,, 30	2 Cases, 157 in a diamond, top R. D. and Co., W. H. and Co below	W. Hurst and Co. ...	Ditto.
,, 30	1 Sample Case, G D S K G below	Order ...	Ditto.
,, 30	1 Sample Parcel, Monsieur Van-Cutson... ...	Addressed ...	Ditto.
,, 30	1 Sample Parcel, W. Bros. and Co. ...	Ditto ...	Ditto.
,, 30	2 Lead Rolls, 205 in a diamond, C. and Co. top ...	Order ...	Ditto.
,, 30	10 Flat Bars, no mark	Ditto ...	Ditto.
July 3	1 Case, C C M in a diamond	Ditto ...	S. S. Queen Victoria

CALCUTTA, the 3rd July 1875. (276—1) D. SCOTT, *Vice-Chairman.*

Hooghly Floating Bridge.

Weekly Statement of Receipt from Local Traffic.

	Foot Passengers.		Vehicles, &c.		Total.	Remarks.
	Calcutta to Howrah.	Howrah to Calcutta.	Calcutta to Howrah.	Howrah to Calcutta.		
	Rs. A. P.	Rs. A. P.	Rs. A. P.	Rs. A. P.	Rs. A. P.	
For 26 weeks ending 24th June 1875	12,494 6 .8	12,061 3 0	12,486 11 0	10,795 6 6	47,807 13 2	
For the week ending 1st July 1875	473 2 0	428 14 8	476 14 6	370 1 9	1,758 0 9	
Total ...	12,967 10 9	12,490 1 6	12,963 9 6	11,176 8 3	49,565 14 0	

By order of the Commissioners,
G. H. SIMMONS, *Secretary.*

The 6th July 1875. (278—1)

Notice.

List of unclaimed Packages on the Custom House Wharf.

Mark or Number of Packages.	Ships.
1 Parcel, [C. T. S. & Co.,] [L. N. & Co.]	... Surat.
1 Case, W. K. & Co.	... Ditto.
30 Cases, J S O P 1-30	... Forino.
1 Case, [J J C] C & B 4	... Peshawur.
1 Parcel, Benarseedoss Rampershad, Kuttra Kootubdeen, Delhi, India	... Khedive.
1 Case, G P 3713	.. Ditto.
1 Case, I H 234	... Ditto.
1 Robbin Shells, no mark	... Ann.
2 Blue Stone Flags, no mark	...Hawardeen Castle.
2 Slabs of Tin, no mark	... Thales.
1 Bag, [B C H]	... Ditto.
1 Bag, S V R	... Ditto.
2 Slabs of Tin, G H	... Ditto.
1 Case, M M L	... Ditto.
266 Bundles of Rattan, no mark	... Ditto.

N. B.—The above will be sold if not cleared within the 17th July 1875.

J. D. MACLEAN, *Offg. Collector of Customs.*
CALCUTTA CUSTOMS, the 3rd July 1875.

LOST CURRENCY NOTES.

THE following Currency Notes of the Government of India, Calcutta Circle, are stated to have been lost, and payment of their value has been claimed by the persons whose names are placed against the numbers; any other person having these Notes in his possession, or claiming a right to them, is warned to communicate at once with the undersigned :—

Notes wholly lost or destroyed.

Register No.	No. of Notes.	Value. Rs.	Name of Claimant.
46 W.	L 51—36761	100	Kalloo Ram.
49 „	A 84—04086	100	Jamot Rai.
50 „	L 51—78472	100	Grish Chunder Chuckerbutty.
51 „	L 40—35691	10	J. A. Ricketts.
52 „	L 50—20583	10	The Officiating Post-Master-General, Bengal.
54 „	L 68—06657	100	R. Reed.
56 „	L 50—49828	100	The Treasury Officer, Backergunge.
	L 49—46858	50	
75	L 14—22141	20	P. Jarman.
	L 43—38886	10	
76	L 20—70227	5	Protap Chunder Chowdry.
77	L 8—21029	100	Makhon Behary Roy.
	L 42—07263	10	

Notes partially lost or destroyed.

Register No.	No. of Notes.	Value. Rs.	Name of Claimant.
64 H.	L 50—44080	100	E. Lindfield.
65 „	A 90—32136	100	Mungulla Churn Bose.
66 „	L 43—32099	10	John Scott.
	„ —32100	10	
67 „	L 42—27814	10	Audit Pershad.
	„ —27815	10	
	„ —27816	10	
68 „	L 45—80069	20	W. H. Maghee.
69 „	L 37—98350	20	Jattra Mohon Biswas.
	L 41—14062	10	
70 „	L 15—52291	5	Woopendro Chunder Mullick.
71 „	A 91—64511	100	A. D. Glass.
72 „	L 10—89494	5	Joggessur Chatterjee.
73 „	L 20—24075	5	Guddadhur Shaw.
74 „	L 36—20939	20	T. Rawden.
75 „	L 44—16435	10	Doorga Churn Shaw.
	„ —16432	10	
76 „	L 16—05447	5	Huro Nath Mookerjee.
77 „	L 51—63718	100	Nilcunto Shaw.
	L 40—20251	10	
	„ —20252	10	
	L 17—25338	5	
78 „	L 44—26944	10	K. N. Mitter & Co.
	„ —26945	10	
	L 11—44695	5	
	„ —44694	5	
79 „	L 46—12928	20	Nobin Chunder Bose.
80 „	L 49—94207	50	Nundo Lall Banerjee.
81 „	L 37—80823	20	I. C. Shaw.
82 „	L 39—32320	10	Kissoree Mohon Bosu.
	L 15—69893	5	
83 „	L 38—46353	100	Ramkisto Ghose.
	A 81—92699	20	

Notes partially lost or destroyed.

Register No.	No. of Notes.	Value. Rs.	Name of Claimant.
84 „	L 19—65608	50	J. A. Ricketts.
	L 57—30190	10	
85 „	L 42—54180	10	Gunnesh Chunder Dass.
86 „	L 46—47880	20	Kader Nath Mookerjee.
87 „	L 50—38509	100	Gopi Kanth Roy.
	L 39—39267	10	
88 „	L 66—28612	50	Thomas Gleeson.
	„ —28805	50	
	L 45—36369	20	
	L 47—75863	20	
90 „	L 47—46557	20	Hakim Fari Du-Deen.
39 M.	L 42—89636	10	Shib Chunder Gangooly.
	„ —89638		
40 „	L 15—57994	5	Kally Komol Roy.
	„ —57992		
41 „	A 99—95926	10	Moraly Dhur Sen.
	„ —95975		
42 „	A 96—21100	10	Kristo Dhone Ghose
	„ —21099		
43 „	L 45—43125	20	Janokey Nath Banerjee.
	„ —43126		
109	L 57—20098	10	Boroda Prosad Mookerjee.
110	L 49—77021	50	Cuthbertson, Harper.
	L 47—00818	20	
111	A 89—81361	500	Oddeet Ram.
112	A 89—98394	500	H. Bamber.
	L 52—00685	500	
	L 50—94024	100	
113	L 50—85236	100	Major S. A. T. Judge.
	„ —85233	100	
114	L 46—47280	20	Bhoobun Mohun Neogoe.
	L 66—12947	50	
	L 41—86670	10	
	L 33—40533	10	
115	L 47—80092	20	Messrs. Balmer Laurie & Co.
116	L 39—91066	10	Jogodananda Chatterjee.
	„ —91067	10	
117	L 39—70104	10	Bishen Dass.
	L 41—59046	10	
	„ —96781	10	
	L 40—85342	10	
	L 6—80526	10	
	L 41—30827	10	
	L 35—86723	10	
	L 40—03425	10	
	L 41—89415	10	
	L 42—81471	10	
118	L 16—09180	5	Nobin Chunder Roy.
119	L 14—09177	20	M. F. Beamish.
120	L 4[illegible]—37338	20	Dr. Baillie.
	L 6—13360	10	
	L 17—28780	5	
121	L 21—42213	5	Soorjo Coomer Shurbadhicary.
	„ —42659	5	
	„ —42217	5	
	L 3[illegible]—46345	100	
	„ —46319	100	
122	L 15—44118	5	The P. Master General, N.W. P., Allahabad.
123	L 46—88005	20	Isaac Panda.
124	L 41—76774	10	H. Bolton.
	„ —76776	10	
125	L 8—50427	100	Syed Tasaddook Hossain.
126	L 17—47051	5	W. E. Cantopher
127	L 21—90086	5	Ram Chunder Gupta
128	L 57—54250	10	F. J. K. Langer.
129	L 68—11597	100	NobinChunderCoondoo.
53	L 46—97442	20	Dwarka Nath Mitter
	„ —97438		
54	L 7—93942	20	Prosunno Coomer Sen
	L 14—75765		
55	L 36—13510	20	Mutty Lal Chatterjee
	„ —13501		
56	L 5—46373	10	Madhub Lal Shaw
	„ —46374		
	L 11—15830	5	
	„ —15840		
57	L 32—09193	10	Behary Lal Mookerjee.
	„ —09194		
	L 17—48577	5	
	„ 48575		
58	L 2—87034	10	Mohendro Chunder Ghose
	„ —87032		

R. A. STERNDALE,
Asst. Commr. of Paper Currency.

PAPER CURRENCY DEPT.,
The 6th July 1875.

PURSUANT to a decree of the High Court of Judicature at Fort William in Bengal, in its Ordinary Original Civil Jurisdiction, made in suit No. 597 of 1872, [wherein Hyatoonnessa Bibee, of No. 19, Sealdah Lane, North Dehee Punchannogram, in the suburbs of the Town of Calcutta, an infant under the age of eighteen years, by Sukhimnah Bibee, of the same place, widow, her grand-mother and next friend, is plaintiff, and Shaik Golam Gous, of No. 1, Anntooney Bagaun Lane in Mirzapore, in the said Town of Calcutta, Bannoo Bibee, nicka wife of Golam Gous, Hoorun Bibee, and Allahee Bux, and Maun Bibee (the two latter infants under the age of eighteen years), now residing at No. 19, Sealdeah Lane, North Dehee Punchannogram, in the suburbs of the said Town of Calcutta, are defendants], the creditors of Shaik Areef, late of No. 19, Sealdah Lane, aforesaid butcher, who died in the month of December, in the Christian year one thousand eight hundred and sixty-seven, are, on or before Saturday, the seventeenth day of July one thousand eight hundred and seventy-five, to send to the Registrar of this Court, on its original side, their names, addresses, and descriptions, the full particulars of their claims, a statement of their accounts, and the nature of the securities [if any] held by them; or in default thereof, they will be peremptorily excluded from the benefit of the said decree.

Every creditor holding any security, may produce or transmit the same to the Registrar with the particulars of his claim, or shall produce the same before the Honorable A. G. Macpherson, the Officiating Chief Justice, in the Court-house, on Saturday, the thirty-first day of July one thousand eight hundred and seventy-five, at the hour of eleven o'clock, in the forenoon, being the time appointed for adjudicating on the claims.

R. BELCHAMBERS, *Registrar.*

HIGH COURT, ORDINARY ORIGINAL CIVIL JURISDICTION,
The 16th June 1875. (258—2)

PURSUANT to a decree of the High Court of Judicature at Fort William in Bengal, in its ordinary original civil jurisdiction, made in a suit, No. 233, of one thousand eight hundred and seventy-five (wherein James Walter Lowe, residing at the Bengal Club, Chowringhee, Calcutta, is plaintiff, and Irénée Lehureaux, residing at the Great Eastern Hotel in Calcutta, Executor of Alfred Charles Courjon, deceased, is defendant), the creditors of the said Alfred Charles Courjon, otherwise called Charles Alfred Courjon, late of Commillah, in the district of Tipperah, and of Chandernagore, formerly of No. 29, Theatre Road, Calcutta, zemindar, who died in or about the seventeenth day of February one thousand eight hundred and seventy-five, are, on or before the twenty-second day of November one thousand eight hundred and seventy-five, to send to the office of the Registrar of this Court in its original side, their names, addresses, and descriptions, the full particulars of their claims, a statement of their accounts, and the nature of the securities (if any) held by them, or in default thereof they will be peremptorily excluded from the benefit of the said decree.

Every creditor holding any security may produce or transmit the same to the Registrar with the particulars of his claim, or shall produce the same before the Honorable Mr. Justice Phear in the Court-house on Saturday, the eighteenth day of December one thousand eight hundred and seventy-five, at eleven o'clock in the forenoon, being the time appointed for adjudicating on the claims.

R. BELCHAMBERS, *Registrar.*

TROTMAN AND WATKINS, Plaintiff's Attorneys.
The 14th May 1875. (210—8)

Court of District Judge, Bhagulpore.

CITATION.

UNDER SECTION 250, INDIAN SUCCESSION ACT, 1865.

WHEREAS an application for probate of the last Will and Testament of one Edwin Severs Raban, deceased, late a Section-writer in the Government Home Office, formerly residing in Bow-Bazar Street in the Town of Calcutta, and latterly as a Government pensioner at Jamalpore in Monghyr, sullah Bhagulpore, has been made by James George Raban and James Baker, the Executors named in the aforesaid Will, through their pleader Mr. Joseph Dacosta, and whereas the twentieth day of July 1875 has been fixed for the hearing; notice is hereby given that any person having any interest in the estate of the aforesaid deceased, may, if he desire, appear in the district Civil Court at Bhagulpore on the aforesaid date, before noon, and show cause why probate should not be granted.

In default of such appearance, probate will be granted to the aforesaid James George Raban and James Baker, the applicants, under Section 254 of Act X of 1865, as amended by Act XIII of 1875.

J. M. LOWIS, *District Judge of Bhagulpore.*

CIRCUIT HOUSE, MONGHYR, the 28th June 1875. (270—3)

POSTAL NOTICES.

No. 7586—L. M. 6 No. 8.

DARJEELING LINE.

DURING the present season the experiment will be tried of offering the public a less expensive mode of conveyance to Darjeeling.

2. A limited number of wagonettes have been built, which are so constructed as to enable two passengers to lie down at full length. They are provided with cushions and hoods, and drawn by two horses, but they are not sufficiently protected from the weather to make them good for ladies or invalids. These are available at cheaper rates than the ordinary carriages, viz. 4 annas a mile for each passenger, or Rs. 25 for the through journey.

3. A wagonette will start from Karagola every day except Sunday and Monday, leaving on the arrival of the steamer, and will return from Silligoree every day except Monday and Tuesday, starting at 11 A.M.

4. No luggage can be carried except a hand-bag, which should not weigh more than five seers. This rule is necessary and must not under any circumstances be infringed, as these vehicles convey the parcel mail. One traveller who, by the payment of Rs. 50 engages a whole wagonette, can take two maunds of luggage with him free.

5. Applications for wagonettes should be made in the usual way to Post-Master, Purneah, and should state which of the other forms of accommodation the traveller wishes in case a wagonette is not available.

CALCUTTA, the 16th June 1875. T. W. GRIBBLE,
Offg. Post-Master-General, Bengal.

Notice.

A BULLOCK TRAIN PACKAGE addressed to Messrs. Bathgate and Company, from Jhelum, is lying unclaimed in this Office from 5th March 1875. If not taken delivery of within three months from this date, will be sold by public auction to defray expenses.

M. PERCY, *Offg. Post-Master.*

List of Unclaimed Letters lying in the Calcutta Post Office on the 6th July 1875

Baines, J.
Black, J.
Bosanquet, W. F.
Broome, Genl
Byrne, Miss A.
Daly, D. O. C.
Daniel, H F.
Dodgson, Col.
Drury, Miss.
Dundas, G. A.
Dunnett, Mrs. E.
Ketell, W.
Fardy, W.
Fitzpatrick, Miss.
Fleming, J.
Florikon, A.
Garnham, E.
Graham, W F.
Jacobson, H.
Kenny, N.
King, J. W.
Kriens, C.
Lestermann, W.
Masson, P.
Mendi.
Osler, A. H.
Paddy, Capt. A. C.
Pallott, Sergt. J.
Palmar, Col. F. K
Pickford, Capt.
Pote, P. G.
Pothecary, G.
Pugh, H. E.
Rivers, Dr. R.
Sebille, S. and Co.
Sharpe, H. G.
Shaw, Geo.
Shaw, J. K.
St. Chair, Miss A.
Sweet, J.
Taeger, W. F.
Willoughby and Co.
Witt, G. A. & Co.

"*Letters marked care of Post Office, to be kept till called for.*"

Alexander, Hon. C.
Anderson, Mrs
Aspa, H. G.
Avallore, L.
Benier, Emilien.
Benjamin, J.
Bills, Captain J W.
Bowhay, Mr.
Brewster, J.
Brown, David.
Brown, W. T.
Burton, H. J.
Butler, E. W.
Chisam, M.

"Letters marked care of Post Office, to be kept till called for."

Connolly, N.	Martin, Mrs.
Cooper, H. J.	Mathold, Mrs. E.
Currie, Dr. G. V.	McCall, John.
Caw, Mrs. M.	Murray, J.
Coxen, J.	Parkes, Rev. W.
DeBono, L. L. D.	Parnham, J. L.
D'Silva, M. R.	Pearson, G.
Elworthy, H.	Phipps, C. E.
Evangeline, M.	Pinckney, R. R.
Fernandes, J. F.	Raffin, F. J.
Garard, F.	Ralphs, H. J.
Glennie, P.	Rayson, P.
Graham, C.	Reid, R.
Greenwood, H.	Rhoades, A. H.
Grinshaw, N.	Roberts, Mrs. W.
Godwin, Mrs. F.	Schwartz, Miss O.
Hazard, W.	Shearman, Mrs. S.
Hazell, Lieut. (B. N.)	Stewart, J.
Hill, T. S.	Strange, R. P.
Hobbhouse.	Swanson, C. J.
Holl, C.	Wade, A. R.
Jenkins, T.	Weedon, F. M.
Joseph, W. P.	Wild, A. E.
Karlton, P.	Williams, W.

M. PERCY, *Offg. Post-Master.*

Bhagirutty River.

Weekly Water. Report showing the Least Depth of Water in the Bhagirutty River for the week ending Friday, the 2nd July 1875.

Names of Places, &c.	Least depth of water. Ft.	In.
Entrance below Chourasia ...	14	3
Thence to Noorpore Junction, 6 miles ...	12	3
Thence to Jungipore, 9 miles ...	12	9
From Jungipore to Berhampore, 47 miles ...	13	0
From Berhampore to Cutwa, 50 miles ...	10	3
From Cutwa to Nuddea, 46 miles	14	3

Height of water on gauge at Berhampore on the 5th July 1875, above zero, 16 feet 4½ inches.

T. H. WICKES, C.E., *Exs. Engr.*,
Nuddea Rivers Division.

BERHAMPORE, the 5th July 1875.

The Calcutta Gazette.

WEDNESDAY, JULY 7, 1875.

PART III.

Act of the Bengal Council.

GOVERNMENT OF BENGAL.

LEGISLATIVE DEPARTMENT.

Second Publication.]

THE following Act passed by the Lieutenant-Governor of Bengal in Council, received the assent of His Honor on the 20th February 1875, and having been assented to by His Excellency the Governor-General on the 25th June 1875, is hereby promulgated for general information:—

ACT, No. IV OF 1875.

An Act to provide for the summary realisation of sums due on account of loans made by the Government during the late Famine operations.

WHEREAS it is expedient to provide for the summary realization of sums due on account of loans of money and grain made by the Government to zemindars and ryots during the years one thousand eight hundred and seventy-three and one thousand eight hundred and seventy-four: It is enacted as follows:—

Preamble.

1. Any sum payable to the Government by any person or collection of persons in respect of any loan of money or grain made to him or them, or to any other person on his or their security, by the Government, shall be deemed to be a demand within the meaning of Bengal Act No. VII of 1868 (*to make further provision for the recovery of Arrears of Land Revenue and Public Demands recoverable as Arrears of Land Revenue*); and all arrear of such demand shall, as far as possible, be recoverable in the manner provided in the said Act for the realization of arrears of demand;

Sums payable to Government in respect of loans.

and all provisions in the said Act relating to the realization of arrears of demand shall, as far as possible, be applicable to all proceedings under this section, as if such provisions were here repeated and re-enacted with reference thereto.

2. When any landholder, or any collection of villagers, has become security for the repayment of money payable in respect of any such loan as is mentioned in the last preceding section, and such landholder, or collection of villagers, or any villager being one of such collection, has in consequence made to the Government payment of any sum of money due from any person liable to repay such loan, such landholder, or collection of villagers, or villager, may give to the Collector of the District in which such person resides a notice in writing in the form in Schedule (B) annexed to the said Bengal Act No. VII of 1868, showing the amount due to him or them in respect of such payment; and if the Collector have reason to believe that any sum is due to such landholder, or collection of villagers, or villager, in respect of such payment, he may make under his hand a certificate of the sum due in a form similar to that in Schedule (A) to the said Act annexed, and shall cause the same to be filed in his office, and every certificate so made shall be deemed to be a certificate made in pursuance of section nineteen of the said Act;

Mode of recovery by landholders, &c., of money for which they have become security.

and in respect of the sum so certified to be due, such landholder, or collection of villagers, or villager, shall, as assignee or assignees of the Government, be deemed to be the plaintiff or plaintiffs in the place of the Government within the meaning of section twenty of the said Act:

and all provisions in the said Act relating to the realization of arrears of demand shall, as far as possible, be applicable to all proceedings under this section, as if such provisions were here repeated and re-enacted with reference thereto.

3. This Act shall apply only to loans of money or grain made during the twelve months preceding the first day of November one thousand eight hundred and seventy-four.

Application of Act.

4. This Act shall be read with, and taken as part of, the said Bengal Act No. VII of 1868.

Construction.

F. CLARKE,

Offg. Asst. Secy. to the Govt. of Bengal, Legislative Department.

The Calcutta Gazette.

WEDNESDAY, JULY 7, 1875.

PART IV.

Bill of the Bengal Council.

GOVERNMENT OF BENGAL.

LEGISLATIVE DEPARTMENT.

[First Publication.]

THE following Report of the Select Committee on the Bill to consolidate and amend the law relating to the Municipal affairs of Calcutta, together with the amended Bill, is, by order of the President, published for general information:—

WE, the undersigned, the Members of the Select Committee of the Council of the Lieutenant-Governor of Bengal for the purpose of making laws and regulations, to which the Bill to consolidate and amend the law relating to the municipal affairs of Calcutta was referred, have the honor to report that we have considered the Bill and the papers noted in the margin.

From Vice-Chairman, Calcutta Port Commissioners, dated 18th January 1875, and enclosure.
Minute by the Lieutenant-Governor of Bengal, dated 2nd April 1875.
From Secretary, Bonded Warehouse Association, dated 29th May 1875.

1. We have carefully considered the minute of His Honor the Lieutenant-Governor dated 2nd April last, but we are not prepared to recommend any change in the constitution of the Municipality.

2. We have repealed four enactments in addition to those specified in the ninth schedule of the original Bill. Section 49 of Act III of 1874 (B.C.) is repealed so far as it applies to the suburbs and Howrah, because we have provided that carts used in the suburbs and Howrah are to be registered at the office of the Justices. This practice at present obtains as far as regards the suburbs; and now that Calcutta and Howrah are connected by the Hooghly Bridge, it becomes necessary to make one registration for Calcutta, its suburbs, and Howrah, the proceeds of the registration fees being divided between the three municipalities, for which we have also provided. Act VII of 1865 (B.C.) is repealed so far as it applies to the suburbs, because it has been practically inoperative as regards the suburbs, owing to an arrangement entered into, with the approval of Government, between the Justices and the Municipality of the suburbs, under which no place can be used as a slaughter-house in the suburbs unless a license for its use has been obtained from the Justices. The introduction of a new chapter on markets into the amended Bill has rendered necessary the repeal of Act VIII of 1871 (B.C.) and Act II (B.C.) of 1874.

3. In section 3 we have altered the definitions of "carriage," "cart," and "street," and have introduced definitions of "drug," "public street," "slaughter-house," and "the suburbs." The insertion of two new sections in Chapter XII, with regard to the inspection of drugs, renders a definition of "drug" necessary. The "suburbs" have been defined because we have provided that carts used within the suburbs are to be registered in the office of the Justices. The effect of the other alterations and additions will be to remove certain ambiguities from the Bill.

4. In section 9 we have provided that the Justices may, at a special general meeting, appoint a proper person to two or more of the appointments mentioned in the section; and section 10 allows the Vice-Chairman to hold any other office to which he may be appointed at a special general meeting of the Justices

5. In section 16 we have provided that the Justices in meeting, other than an ordinary meeting, may grant pensions or gratuities to their officers. As the section stood in the original Bill, the power was practically vested in the Chairman. And here we may remark that throughout the whole Bill, whenever a question of principle, and not a mere executive act, is involved, we have made the determination of it rest, not with the Chairman, but with the Justices in meeting.

6. We have raised the number necessary to form a quorum of Justices—

in the case of an ordinary meeting, from three or six;
in the case of a special meeting, from seven to nine;
in the case of a special general or quarterly meeting, from fifteen to eighteen.

We have also inserted a proviso that no business is to be brought before an adjourned special general or quarterly meeting unless ten Justices are present.

7. We have provided that a declaration by the President, at a meeting, that a resolution has been carried, and an entry to that effect in the Book of Proceedings, shall be sufficient evidence of the fact, if no poll be demanded. Under the original Bill the President had to call on each Justice to vote in order of seniority on the roll of the Justices. We have omitted this in the amended Bill.

8. The second proviso in section 32 of the amended Bill is new. In cases where the Chairman and the majority of a committee differ on any matter, no action is to be taken until the matter is disposed of by the Justices at a meeting.

9. In the original Bill the Local Government was empowered to appoint auditors of the receipts and expenditure of the Justices, the said auditors receiving such remuneration as the Justices, with the sanction of the Local Government, shall determine. To guard against the appointments being made *ex-officio* appointments, we have empowered the Justices to appoint, subject to the sanction of the Local Government, their own auditors.

10. We have allowed an appeal against the assessment in respect to licenses for all the trades, professions, and callings mentioned in the second schedule, to three Justices of the Peace, other than executive officers of the Justices. In the original Bill the final decision rested with the Chairman or Vice-Chairman.

11. We have recast Part 1 of Chapter IV, and have made several alterations in it. For "land-rate" we have substituted the word "house-rate;" the former is a new term, whereas the latter is already in common use in Calcutta. We have provided that the Justices may impose a water-rate not exceeding six per cent. of the annual value when the house is situated in a street supplied with filtered water, and not exceeding five per cent. when the house is situated in a street not so supplied. As the Bill stood before, a uniform water-rate could be levied on all houses and land within the town, and we considered it unfair that those who had not the benefit of the water should pay as high a water-rate as those who had. We have made the police and lighting rates, as well as the water-rate, payable in advance. The lighting-rate, which originally stood at two-and-a-half per cent., we have reduced to two per cent.

12. Section 68 of the amended Bill is new, and provides for a remission of the house-rate when a house has been vacant for sixty consecutive days during the year. The date of vacancy is to be calculated from the delivery of a notice to that effect at the office of the Justices. This latter provision is repeated in sections 73, 74, and 77 of the amended Bill, which deal with refund of the water, police, and lighting rates when a house ceases to be occupied. We have also limited the time for an application for a refund under sections 74 and 77 to six months from the date of the vacancy of the house in respect of which the application is made.

13. Section 67 of the original Bill has been transferred, for the sake of better arrangement, to Part 1 of Chapter XI, which deals with the streets. As the police and lighting rates are made payable in advance, section 68 of the original Bill becomes unnecessary, and we have therefore omitted it. Section 77 of the amended Bill is new, and provides for the refund of the police and lighting rates when a house ceases to be occupied.

14. In section 81 of the amended Bill we have made special provision for the assessment of the unoccupied lands of the Port Commissioners; and in section 82 we have extended the period for which assessments are made by the Justices from three to six years.

15. Section 84 of the amended Bill is entirely new. It has been framed to meet the case of injury to immovable property through accident. When a house has received substantial injury through fire, cyclone, the act of God, or civil commotion, the Justices are to re-assess it on application being made to them in writing by the owner or occupier

16. The most important alteration in Chapter V is the introduction of a new system of appeals against assessments. In the Bill referred to as appeals against assessments had to be made to the Justices, the Chairman and Vice-Chairman not being precluded from hearing such appeals. Many complaints have been made against this system, and we have accord-

ingly allowed an appeal from the assessment made by the executive officers of the Justices, either to a Board of not less than three Justices, not being executive officers of the municipality, or to the Small Cause Court. The appellant is not allowed to appeal from the Board of three Justices to the Small Cause Court, but he can make his choice of the two tribunals. If he appeals to the Board of three Justices, their decision will be final. Or he can carry his case straight to the Small Cause Court, and the decision of that Court will be final. Persons who give notice of appeal must at the same time inform the Justices whether they intend to appeal to the Board of Justices or to the Small Cause Court. Every appeal to the Small Cause Court must be presented to the Court within seven days from the date of the delivery of the notice of appeal at the office of the Justices. The original Bill provided that no appeal should be heard "unless the amount of the rate had been deposited with the Justices." We have substituted the words "unless the amount of the house-rate for one quarter, under the assessment about to expire, has been deposited with the Justices."

17. In Chapter VI we have provided that all sales of property after distress are to be regulated by the procedure of the Small Cause Court as to sale after distress.

18. We have made many additions to Chapter VII (of the water supply), which are mainly intended to prevent the waste of water so prevalent in the town.

Sections 110, 111, 112, 118, 119, 120, 121, 122, 123, 124, 125 and 126 are new.

Section 108 of the amended Bill provides that the Justices must keep up a pressure of ten feet for the supply of water between 6 A.M. and 9 P.M., and a pressure of fifty feet between 7 A.M. and 9 A.M., and between 5 P.M. and 6 P.M.

Section 110 limits the supply of filtered water to any one house to one thousand gallons for every rupee paid as water-rate on account of the house. If the Justices think that any house takes more than this allowance, they can attach a meter to the water-pipes of the house, and charge the occupants for any water used in excess of the above allowance at the rate of one rupee for every thousand gallons.

Section 111 directs that the Justices may provide filtered or unfiltered water for all latrines and water-closets; and section 112 enjoins owners of houses to put up, at their own cost, cisterns in latrines and water-closets supplied with filtered or unfiltered water.

By section 118 we have provided that the occupier of any house in which water supplied by the Justices, is wasted from negligence or other causes under the control of the occupier, or in whose house the works for the supply of water are found to be out of repair to such an extent as to cause waste of water, shall be liable to a fine not exceeding twenty rupees.

Section 119 makes any person causing waste of water supplied by the Justices liable to a fine not exceeding five rupees.

Section 120 empowers the Justices to allow any person residing within the limits of the town to take water for his domestic use on certain terms, and to impose a fine, not exceeding fifty rupees, on any person who takes, for use outside the limits of the town, water supplied by the Justices without the permission of the Justices.

Section 121 enacts that persons executing works for the laying on of water must hold a license from the Justices to act as a plumber, and provides for the imposition of a fine on any person so licensed who breaks the rules of his license.

Section 122 provides that any owner or occupier of a house who causes works for the laying on of water to be executed by any person other than a plumber licensed by the Justices, shall not be entitled to demand a connection with the Justices' service-pipes.

Section 123. The Engineer of the Justices is to inspect the works before any connection with the service-pipes of the Justices is sanctioned. The cost of inspection is to be paid by the person applying for the connection; and until the Engineer certifies that the works have been properly executed, a connection is not to be permitted.

Section 124. Connection with the service-pipes of the Justices and the laying of supply pipes under a road are to be executed only by an officer of the Justices.

Section 125 provides a fine for a licensed plumber who executes works in a negligent manner or makes use of bad materials or fittings.

Section 126 provides for the imposition of a fine, not exceeding one hundred rupees, on any person who unlawfully takes water from any water-works belonging to, or under the control of, the Justices.

19. In section 142 we have expressed more clearly the intention of the clause in section 56 of the original Bill, with regard to the application of the proceeds of the police rate.

20. We have provided that the Justices shall appoint a Sub-Registrar at each burning ghât and native burial ground for the registration of all corpses brought for cremation or interment. Every Sub-Registrar is to dwell in the vicinity of the burning ghât or burial ground for which he is appointed, and the Justices are to publish a list of such Registrars and Sub-Registrars.

In section 151 of the amended Bill we have inserted a proviso that, in the case of persons dying in hospital, the medical officer in charge shall send a notice in writing to the Justices in the form prescribed in the eighth schedule. By section 153, the registration of a death occurring in a hospital is deemed to be complete on the receipt by the Justices of such written notice.

Section 154 makes it unlawful for a sexton or keeper of a cemetery, burial-ground or burning ghat, to bury or burn a corpse unless it is accompanied by a proper certificate.

21. For section 145 of the original Bill we have substituted another section (176 in the amended Bill), which is identical with section 125 of the old Act (VI of 1863, B.C.), and empowers the Justices to remove only obstructions or encroachments erected in any public street subsequent to the 1st of June 1863. In the original Bill the Justices were empowered to remove any obstruction of this nature, at whatever time erected.

We have made an alteration in section 155 of the original Bill by providing (section 185 of the amended Bill) that the Justices may cause the removal of any obstruction placed against, or in front of any house subsequent to the 1st of June 1863. In the original Bill the Justices were empowered to remove any such obstruction, at whatever time erected.

We have limited the power conferred on the Justices by section 156 of the original Bill to the removal of obstructions placed in front of any house previous to the 1st of June 1863 (section 186 of the amended Bill).

22. Sections 149, 150, 159, and 160 in Part I; sections 169, 171, 172 in Part II; and sections 188, 190, 191, 192, 193, and 207 in Part III, of Chapter XI of the original Bill have all been thrown together for the sake of convenience, and now constitute Part IV of Chapter XI, under the title of "Building Regulations." Three new sections (248, 249 and 250) have been inserted in this part, which direct that new huts shall be erected under the control of the Justices, lay down rules for their erection, empower the Justices to remove them if they are erected contrary to such rules, and prescribe a penalty for breach of the rules. These sections are substituted for sections 186 and 187 of the original Bill, and give the Justices ample control over the arrangement of any new villages that may be erected in future.

In section 219 we have provided that no person shall carry on the business of a tola mehter without obtaining a license from the Justices.

23. In Part I of Chapter XII we have inserted two new sections—one for the registration of places kept for the sale of drugs, and another for the inspection of drugs. Every place kept for the sale of drugs must be registered within two months after the Act comes into force. Non-registration will render the keeper of such place liable to a fine not exceeding fifty rupees. Power is given to the Justices to enter into shops for the purpose of inspecting drugs, and to remove any drugs they suspect to be adulterated. Clauses are added to provide for the giving of compensation to the owner of the drug if it is found to be not adulterated, and he has sustained any loss by the removal.

We have allowed the Justices in meeting, other than ordinary meeting, to provide slaughter-houses without the sanction of the Local Government.

Section 213 in Part I of Chapter XII of the original Bill has been transferred, for the sake of convenience, to the new chapter on markets.

24. We have added a chapter on markets to the Bill. This chapter embraces the law as it now stands without any important alteration or addition, and its introduction involves the repeal of Act VIII of 1871 (B.C.) and Act II of 1874 (B.C.)

25. We have omitted the last clause of section 233 of the original Bill, which provided that the powers given to the Justices with respect to railways, should not be exercised without the sanction of the Local Government.

26. In the Bill referred to us all penalties were collected in one chapter. This was found to be very inconvenient for the purpose of reference, and we have therefore returned to the plan of the old Acts, according to which each penalty is placed immediately after the subject to which it belongs.

27. We have altered the wording in the first part of Class IV of the second Schedule. According to the Bill referred to us, a person whose shop or place of business was located in a brick-house, and who did not fall under Class II or III, was liable to be assessed at Rs. 12 *per annum*. As we considered that the fact of a business being carried on in a brick-house a too uncertain test for the purposes of taxation, we have provided that all persons mentioned in Class IV of the second schedule shall pay Rs. 12 for their trade-license if their shop or place of business is assessed under Chapter V at ten rupees and upwards, but at less than twenty-five rupees a month.

28. In the fifth schedule we have lowered the scale of fees payable in distraints under Chapter VI.

29. We have made other alterations in form and words.

STUART HOGG.
V. H. SCHALCH.
H. REYNOLDS.
THOS. W. BROOKES.
KRISTODAS PAL.

The 19th June 1875.

DISSENT.

WHILE signing the report of the Select Committee we desire to record this our dissent on points on which we disagree with our colleagues.

I.—The water, police, and lighting rates have been made payable in advance. The first is payable by the owner; the last two by the occupier. At present the water-rate alone is paid in advance; but considering the pressure of municipal taxation in this town we are of opinion that the payment in advance is attended with hardship to the poorer class of rate-payers, and that the system ought not to be extended to the lighting and police rates as proposed. No branch of imperial revenue, we believe, is recovered in advance, and we are satisfied that there is no good reason why municipal taxes should be made payable in advance. It was urged by our colleagues that the municipality incurred a considerable loss of revenue by reason of frequent changes in the occupation of houses by tenants, which its officers had no means of knowing in time, and that even if they did know they could not realize the rate, which was payable in arrear. This remark does not apply to the water-rate, which is recoverable from the owner. As the owner is identified with the land or house he owns or occupies, the house-rate is made payable in arrear. On the same principle, the water-rate ought to be made payable in arrear.

II.—For the purpose of the house-rate and the water-rate the owner of the land is declared to be the owner of the house thereon, and will be charged with the house-rate and water-rate respectively, and also with the lighting and police rates where the assessed annual value of the house is less than Rs. 200, with power to recover the amount so paid as an addition to rent. We object to these provisions as unconstitutional and unfair. The theory of municipal constitution is that no person should be called upon to pay at a higher rate or undertake greater responsibilities than his neighbour for municipal purposes. The owners of houses when liable to any rate or tax should pay the same, just as much and in the same manner as owners of lands; and if there be greater risk of collection in one case than in another, it is what those who have to receive the rate or tax should submit to To shift that risk on any particular section of the community for the benefit of the Municipality and to afford perfect immunity from the trouble and annoyance of summary distress and warrant to those who are likely to be defaulters, involves denial of justice and fair play, and this is made the more glaring by the proviso that owners of only those plots of land, the assessed value of the houses whereon should be less than Rs 200 per annum, should be subjected to the risk, and not those lands which bear more highly assessed property. In other words, the Municipality should collect directly from those who are substantial and from whom it is easy to collect, and through the agency of the landlord from those who are poor and from whom it is consequently difficult to realize, though he is not to be remunerated for his trouble, risk, and responsibility. If it be a duty on the part of landlords to pay the taxes due for the property of their tenants, it should apply to all landlords alike without reference to the value of the houses on their lands. In equity, however, it applies to none, and none therefore should be subjected to so unequal a law. It is true that the existing law has a provision of this kind with reference to the police and lighting rates, limited to houses assessed at or under an annual value of Rs. 100, but it is founded on no principle of justice, and its operation has proved oppressive. The loss sustained by landlords in realizing through their own servants and the Small Cause Court the rate due to the Municipality from the owners of small houses, which the Justices cannot realize satisfactorily through the more summary process of warrant, distraint, and sale, is great; and to apply the rule to all kinds of taxes and rates would increase the loss manifold. A percentage of loss is inevitable in collecting money from a large number of rate-payers, and there is no principle of equity and justice under which the payee may be allowed to shift that loss in certain cases on third parties. This injustice we feel will be made the more oppressive on account of the difficulties under which the landlord labors in realizing his legitimate rent. The complaint is that the recent ruling of the High Court that a hut is removable, but immovable for purposes of distraint, has interposed great difficulty in the way of the recovery of rent, and it cannot therefore be just to make him liable for all the occupier's rates, and to direct him to recover his dues from the tenant as an addition to rent. Nor will the evil be confined to landlords alone; tenants will equally suffer from it, inasmuch as the poorer and more ignorant classes of tenants will be subjected to extortion and oppression at the hands of unscrupulous landlords and their servants. It is generally believed that under the existing law many landlords realize from their tenants the whole of the water rate instead of the three-fourths prescribed by it The duty of realizing the rates and taxes belongs legitimately to the Municipality, which has a large and highly paid establishment for the recovery of arrears and we see no reason why it should be relieved of its legitimate duty

III.—Unoccupied lands are at present not assessed. There are lands in the town which have rarely been occupied, and it is not to be supposed that the owner would wilfully leave them unoccupied if he could find tenants. As the Bill provides, the owner must keep them in good order. This obligation, we are of opinion, would be a sufficient motive to him for letting them out. It would press unduly upon the owner, if he were made to pay half rates for unoccupied lands, which derive no benefit from the Municipality and entail no additional duty on it, and which lie unoccupid from no fault of his. We may add that however necessary the busti regulations may be, they are stringent and may lead to desertion from the town, and in that case it would be a double hardship to the owner if he should lose rent and be made to pay the rates.

IV.—It is provided that the supply of water for domestic consumption may be charged at the rate of one thousand gallons to the rupee whenever it is in excess of the quantity covered by the amount of the water-rate paid by the occupier so calculated; and that the Justices, that is the Chairman, may put on a water meter for the ascertainment of such quantity. The object of this provision is to prevent wanton waste of water. We are fully alive to the necessity of checking waste, but we believe that infinitely more water is wasted on the streets than in private houses, by the bursting of service pipes, and by reason of defective stand-posts and of wayfarers neglecting to close them, than by reason of defective fittings in houses, or neglect in securing water—not to say that the necessity of keeping houses dry operates as a check upon many householders; but as regards private houses, the regulation of the size of the ferrule, the periodical inspection of fittings by municipal officers, and the penalties prescribed for the occupier and plumber in case of neglect to prevent waste, are calculated to promote to a considerable extent economy in the use of water. It might be that the introduction of the water meter would not be made general; but as the whole matter would be left to the discretion of the executive, the temptation for having a general recourse to it might prove too great for them, if they should find the scheme remunerative. But to charge for water for domestic consumption in excess of regulation supply when the supply is obtained by a heavy compulsory taxation, we hold is on principle unsound and unfair. In respect of the water-supply the Justices resemble a large co-operative society, each member of which contributes towards the object according to a fixed assessment, on the understanding that he will take such a supply as he may require for domestic consumption. If the Justices are empowered to make an additional charge on the pretext of greater consumption by one person than by another, then the principle of compulsory taxation ought, in all fairness, to be abandoned, and the system of taxation according to consumption ought to be substituted instead. Then if a charge is to be made for excess consumption, justice requires that a proportionate reduction should be allowed to those rate-payers who might not consume the regulation quantity. Besides, the rate of one thousand gallons to the rupee is founded on no correct principle. The Justices are not a trading body; and we are of opinion that it would not be consistent with right principle to allow them to charge a fancy price for water for domestic consumption from those whose contributions have secured the supply and who have a common interest in it. The actual cost of the water is less than four annas per one thousand gallons; and we think all charges in excess of that rate, or whatever the cost price may be, would amount to an extraodinary indirect tax, which, as long as the express understanding is that the water-supply is intended for the ordinary domestic consumption of the rate-payers and the public purposes of conservancy and the watering of roads, would be unjust. The Municipality is not and should not be let at liberty to look to gain by sale of water as long as the aforesaid domestic and public purposes for which the water-rate is imposed are not met. As for the unfiltered supply, it cannot be available at all hours, inasmuch as it will not be given at constant pressure—not to say that the two-fold supply would entail upon the house-owner double cost in laying on the water.

Then latrines and water-closets are not to be provided with constant supply of water, but should be provided with cisterns. As a diffuse supply of water is essential to the successful working of the drainage system, we are not satisfied that the cisterns would answer the purpose. To compel the house-owners to connect their privies with the new sewers and to stint them the supply of water would be inconsistent. Besides, privies in native houses, we are informed, are too small for the convenient admission of the cistern; and as such houses have generally several privies, the cost to the owner or occupier for introducing the system of cisterns would be great. Indeed, taking the charges for water—*firstly*, for connection for filtered supply; *secondly*, for unfiltered supply; *thirdly*, for cisterns; and, *fourthly*, for domestic supply in excess of regulation quantity—we are of opinion that the pressure of taxation would fall very heavily upon the poorer classes of tax-payers. It is also open to question whether it is consistent with the functions of the legislature to provide for cisterns when the system has not been discussed or adopted by the Justices.

V.—We object to the provisions made for the passing of the police budget. They are calculated to reduce the Justices to the position of message-bearer only. As the Bill is framed, the Justices are simply to receive the budget from the Commissioner of Police and to transmit the same to the Lieutenant-Governor. This change in the law is recommended on the ground that the regulation, management, and control of the police ought to be vested in the Government. Such is now practically the case. The Commissioner of Police under orders of Government determines the strength and organization of the police; and although the Justices have power to reduce or cancel any part of the police budget, they have never exercised that power to the detriment of the efficiency of the police. The existence of the power has, however, a wholesome influence on the Commissioner of Police and conduces to the advantage of the town. If the Justices have never exercised the power in question, they may do so at any time, and this circumstance tends to make him cautious, moderate, and economical. The Justices are responsible to the rate-payers for the due application of the funds they collect; and as they are charged with the collection of the police rate, it is both necessary and meet that they should have a voice in the administration of the police fund. It was urged that should the Justices and the local Government disagree on any point, things would come to a dead-lock. Such a crisis has never arisen, though the power under notice has been vested in the Justices since 1866; but should such a crisis arise,

the difference might be settled by the Government of India, whose decision should be final, as the control of the police is vested in it in the last degree. The majority of the Committee, did not, however, agree to this proposal. This is a constitutional question of great importance, and we are of opinion that if the legislature is not prepared to continue the power hitherto possessed by the Justices, the corporation should be relieved of the invidious duty of imposing and collecting the police rate, in the disbursement of which it is to be allowed no control. In London, the city police, which is analogous to the metropolitan police of Calcutta, is, we believe, completely under the control of the City Corporation. If it be the object of the Government to give the rate-payers the privilege of self-government, it cannot be consistent with that object to deprive the Justices of their present power to control police expenditure.

VI.—While we support the provisions made for the clearance and improvement of bustis, we do not consider it fair to compel the owner of the land to construct privies for the benefit of the occupier. There should be a broad line of distinction between the sanitary requirements of the land owned by the landlord and those of private houses built thereon by tenants. The former obligation belongs to the landlord, and the latter to the tenant; and the respective duties of the two parties cannot be confounded without entailing injustice on one or the other. The practice in this town is for the tenant to build his own habitation and the appurtenances belonging thereto; and as tenants, particularly with families, do not frequent a common latrine, the landlord would be put to considerable cost in building a privy for each tenant. The improvement of the bustis will entail heavy expenses upon the owner, and it cannot be fair to saddle him with this cost. Where common latrines may be needed, the owner may be required to provide them, but not otherwise.

We object to this provision, the more because we are convinced that no cost for improvement will be incurred except with a view to realize a return; and if the tenants be made to pay the interest on the outlay by way of increased rent, the evil will recoil on them in a way which those who wish to benefit them cannot but feel to be grievous. Living for poor people in the town has already become very difficult, and the multiplication of taxes and outlay on improvements cannot but increase that evil. Sanitary improvement, however salutary, is dearly purchased where the means of subsistence are injuriously reduced; and it is the bounden duty of the legislature, in our opinion, to prevent so serious a mischief. The idea that the owners of lands will themselves defray the cost of all improvements from purely sanitary or humane motives is delusive. The effect of such improvements is sure sooner or later to tell against the tenants, who contribute by way of rent the means which the owners are called upon to lay out, and we desire that this truism may not be lost sight of in revising the municipal law. We are constrained to say that it has been overlooked in the matters above set forth, and in several other minor subjects.

As material alterations have been introduced in the Bill, we would recommend that the amended Bill with the Report of the Select Committee and this Dissent be published in the *Calcutta Gazette* for general information.

THOS. W. BROOKES.
KRISTODAS PAL.

The 30th June 1875.

AMENDED BILL.

A Bill to Consolidate and amend the law relating to the Municipal affairs of Calcutta.

CONTENTS.

CHAPTER I.

SECTIONS.

1-3. Preliminary.

CHAPTER II.

OF THE MUNICIPAL AUTHORITIES.

4-6. Part I.—Of the constitution of the Corporation and the Municipal Fund.

7-18 Part II.—Of the officers of the Corporation.

19-32. Part III.—Of the mode of transacting business and entering into contracts.

33-40. Part IV.—Of the estimates of income expenditue and audit.

41. Part V.—Of the fixing of rates.

CHAPTER III

OF TAXES

42-51 Part I.—Of the tax on carriages and animals

52-59. Part II.—Of the tax on professions, trades, and callings.

60-64 Part III.—Of the registration of carts

CHAPTER IV.

OF THE RATES.

65. Part I.—Of imposing the rates.

66-76. Part II.—Of the owner's rates

77-80. Part III.—Of the occupier's rates

CHAPTER V.

81-97 Of the assessment of houses and land

CHAPTER VI

98-105 Of levying the rates

CHAPTER VII

106-137 Of the water-supply

CHAPTER VIII.

138-143 Of the police budget.

CHAPTER IX.

144-145. Of the system of drainage for the town and its environs

CHAPTER X

146-155. Of the registration of births and deaths

156-165. Of taking a census.

CHAPTER XI.

OF CONSERVANCY AND IMPROVEMENT

166-191 Part I.—Of the streets

192-211 Part II.—Of the drains

212-240 Part III.—Of general conservancy

241-257. Part IV.—Of building regulations

CHAPTER XII

OF SANITARY MATTERS.

258-272 Part I.—Of slaughter-houses, food, drink, drugs, and offensive trades.

273-281 Part II.—Of burial and burning-grounds

CHAPTER XIII

282-293 Of markets.

CHAPTER XIV.

OF THE GENERAL POWERS OF THE JUSTICES.

294-297 Part I.—Of rights of entry

298-300 Part II.—Of the purchase and sale of land.

301-303 Part III.—Of railways

304. Part IV.—Of hospitals

CHAPTER XV

305-310 Of the municipal debt

CHAPTER XVI

311-316 Of bye-laws.

CHAPTER XVII.

317-323 Of prosecutions

CHAPTER XVIII

324-327 Of the recovery of damages and expenses

CHAPTER XIX

328-347 Miscellaneous

Nine schedules.

A Bill to Consolidate and amend the law relating to the Municipal affairs of Calcutta.

WHEREAS it is expedient to consolidate and amend the law relating to the municipal affairs of the Town of Calcutta; It is hereby enacted as follows:—

Preamble.

CHAPTER I.

PRELIMINARY.

1. This Act may be cited as "The Calcutta Municipal Consolidation Act, 1875."

Short title

It shall come into force on the first day of one thousand eight hundred and seventy-six, which date is hereinafter referred to as the commencement of this Act.

Commencement

2 The enactments specified in the ninth schedule to this Act are hereby repealed to the extent mentioned in the third column thereof

Enactments repealed

This repeal shall not revive any office, authority, or thing abolished by any such enactment, or affect the validity of any thing done or suffered, or any right, title, obligation, or liability accrued before the commencement of this Act.

And all rules prescribed, assessments, valuations, measurements, divisions, and appointments made, powers conferred, and notifications published under any such enactment, and all other rules (if any) now in force and relating to the matters hereinafter dealt with, shall (so far as they are consistent with this Act) be deemed to have been respectively prescribed, made, conferred, and published hereunder

And all references made to any such enactment shall, as far as may be practicable, be deemed to be made to this Act.

And all proceedings now pending, which may have been commenced under any such enactment, shall be deemed to be commenced under this Act

3. In this Act—unless there be something repugnant in the subject or context—

Interpretation clause.

"Animal" means a horse, pony or mule.

"Animal"

"Bazar" means any place of trade, where there is a collection of shops and warehouses, and any place where a market is held.

"Bazar"

"Carriage" means any wheeled vehicle with springs used for the conveyance of human beings.

"Carriage."

"Cart" means any cart, hackery, or wheeled vehicle with or without springs not included in the definition of carriage

"Cart"

"Chapter" means Chapter of this Act

"Chapter"

"Commissioner of Police" means the officer so styled and appointed under section four of the Calcutta Police Act, 1866.

"Commissioner of Police"

"Court of Small Causes" means the Court of Small Causes for the time being established by law in Calcutta.

"Court of Small Causes"

"Drug." "Drug" includes medicine for internal or external use.

"House." "House" includes any hut, building, or shed.

"Immovable property." "Land." "Immovable property" and "land" respectively mean land, benefits to arise out of land, anything attached to the earth, or permanently fastened to anything attached to the earth.

"Movable property." "Movable property" means property of every description, except immovable property.

"Local Government." "Local Government" means the Lieutenant-Governor of Bengal for the time being, or the person acting in that capacity.

"Owner." "Owner" includes—

(*a*) the person entitled for the time being to receive the rent of the land in respect of which the word is used;

(*b*) an agent of such person;

(*c*) a trustee for such person;

But no such agent or trustee shall be liable to do anything required by this Act to be done by the owner, nor shall he be subject to any fine for omitting to do such thing, unless he have sufficient funds in his hands, as such agent or trustee, to do such thing.

"Police Force." "Police Force" means the Police Force as constituted under section eight of the Calcutta Police Act, 1866.

"Public Street." "Public Street" means any road, street, square, court, alley, or passage, whether a thoroughfare or not, over which the public have a right of way, and also the roadway over any public bridge or causeway, and also the footway attached to any street, public bridge (other than the Hooghly bridge) or causeway within the Town.

"Street." "Street" means any road, street, square, court, alley, or passage, not included in the definition of public street.

"Railway." "Railway" includes a tramway.

"Schedule." "Schedule" means schedule annexed to this Act.

"Section." "Section" means section of this Act.

"Slaughter-house." "Slaughter-house" means any place used for the slaughter of cows, or bullocks, or sheep, or goats, or pigs, or kids, for the purpose of selling the same as meat.

"The Suburbs." "The Suburbs" mean the Suburbs of Calcutta as defined by the Lieutenant-Governor of Bengal by notification in the *Calcutta Gazette*, under the provisions of Act III of 1874 of the Lieutenant-Governor of Bengal in Council, or of any other Act for the time being in force.

"The Justices." "The Justices" means the Corporation of "the Justices of the Peace for the Town of Calcutta."

"The Town." "The Town" includes all places within the local limits of the ordinary original civil jurisdiction of the High Court of Judicature at Fort William in Bengal, but not

(*a*) Fort William;

(*b*) The Esplanade; or

(*c*) Coolie Bazar, now called Hastings, except such portion as is bounded on the north by Clyde Row, on the south by Tolly's Nullah, on the east by the road leading from Kidderpore bridge to Clyde Row, and on the west by the Strand Road.

CHAPTER II.

OF THE MUNICIPAL AUTHORITIES.

PART I.—*Of the Constitution of the Corporation and Municipal Fund.*

Corporation of the Justices. 4. All Justices of the Peace for the Town of Calcutta shall, by the name of "the Justices of the Peace for the Town of Calcutta," be a body corporate, and have perpetual succession and a common seal, and by such name shall sue and be sued.

Property to vest in Justices for the purposes of this Act. 5. All property, movable and immovable, and all interest of whatsoever nature and kind therein, now vested in or held in trust for the Justices, with all rights of whatsoever description now used, enjoyed, or possessed by the Justices, shall become vested in the Justices for the purposes of this Act.

Municipal Fund. 6. All sums received by the Justices, and all fines levied under this Act, and all sums which may be assigned by the Government for the purposes of conservancy or improvement in the Town, shall constitute a fund, which shall be called the Municipal Fund of Calcutta, and shall, together with all property which may become vested in the Justices, be under their control, and shall be applied by them as trustees for the purposes of this Act.

PART II.—*Of the Officers of the Corporation.*

Appointment and removal of Chairman of the Justices. 7. The Local Government shall from time to time appoint one of the said Justices of the Peace to be Chairman of the Justices.

Such Chairman shall be removeable from office by the Local Government if his removal be recommended by a resolution in favor of which not less than two-thirds of the Justices of the Peace present at a special general meeting of the Justices shall have voted, but not otherwise.

Appointment of Vice-Chairman. 8. The Justices, at a special general meeting to be held for that purpose, may from time to time appoint a proper person to be Vice-Chairman of the Justices.

Such appointment shall be subject to the approval of the Local Government.

Appointment of Secretary, Engineer, Surveyor, Health Officer, Collector of Taxes, and Assessor. 9. The Justices may, at a special general meeting, from time to time, appoint proper persons, for such period as they may think fit, to the several offices of Secretary, of Engineer, of Surveyor, of Health Officer, of Collector of Taxes, and of Assessor, for the Town, or may appoint a proper person to two or more of such appointments or to one.

Every person so appointed, and also the Vice-Chairman, shall, in all things, be under the immediate orders of the Chairman, and shall

perform such duties as shall be assigned by him, and may be removed by the Justices by a resolution in favor of which not less than two-thirds of the Justices of the Peace present at a special general meeting shall have voted, and another person may be appointed in his place.

Chairman and Vice-Chairman to reside in Calcutta and not to engage in any other profession or trade.

10 The Chairman and Vice-Chairman shall reside within the Town, and each of them shall devote his whole time to the duties of his office; and no Chairman or Vice-Chairman shall have or engage in any other profession, trade, or business whatsoever:

Provided that—

(*a*) Any Civil or Military Officer in the service of the Government may hold the office of Chairman or Vice-Chairman, so long as such Officer shall fill no other appointment than those specified in this section.

(*b*) The Chairman may also hold the office of Commissioner of Police, or of Commissioner as interpreted in section one of Bengal Act No. V of 1870 (*to appoint Commissioners for making Improvements in the Port of Calcutta*):

(*c*) The Chairman may also be a member of the Council of the Lieutenant-Governor of Bengal for making Laws and Regulations.

(*d*) The Vice-Chairman may be appointed to and may hold any other office in the employ of the Justices to which he may be appointed at a special general meeting.

Allowances of Chairman and Vice-Chairman.

11. The Chairman and the Vice-Chairman respectively, may receive such allowances out of the Municipal Fund as shall be, from time to time, fixed by the Justices at a special general meeting.

Such allowance shall not exceed—

(*a*) for the Chairman three thousand rupees a month (exclusive of house-rent, which may or may not in the discretion of the Justices be allowed):

(*b*) for the Vice-Chairman twelve hundred rupees a month.

Salaries of Secretary, Engineer, &c.

12. Every Secretary, Engineer, Surveyor, Health Officer, Collector of Taxes, and Assessor, appointed as hereinbefore provided, may receive such allowance out of the Municipal Fund as shall be from time to time fixed by the Justices at a special general meeting.

Appointment and remuneration of Overseers, Clerks, and Subordinate Officers.

13. The Chairman may from time to time appoint all such Overseers, Clerks, Subordinate Officers, and servants, as he shall think necessary and proper to assist in carrying out this Act, and may from time to time remove any of such persons and appoint others in their place;

and may, with the sanction of the Justices in meeting, other than an ordinary meeting, pay out of the Municipal Fund such allowances to the said persons respectively, or, in case of absence on leave, such portion thereof as he shall think reasonable; Provided that the allowances of the offices filled by the said persons shall have been sanctioned in meeting, other than an ordinary meeting.

But no person shall be appointed to, or removed from, any office the monthly salary of which exceeds two hundred rupees, without the sanction of the Justices in meeting, other than an ordinary meeting.

Justices to grant leave of absence, &c., with sanction of Government.

14. The Justices may in meeting, other than an ordinary meeting, with the sanction of the Local Government, grant such leave of absence to the Chairman or any Officer appointed under sections eight and nine, and may make such arrangements for the carrying on the duties of his office during his absence on leave as shall to them seem proper.

In any case in which leave of absence shall be granted to the Chairman, the Local Government shall appoint one of the Justices of the Peace to act as Chairman in his place, or shall make such other arrangements for carrying on the duties of the office as to it shall seem proper.

Any person appointed under this section to act for the Chairman or any other Officer shall, while so acting, have all the powers and be liable to all the restrictions, limitations, and provisions, which the Chairman or other Officer for whom he may be appointed to act would, under this Act, have or be liable to.

Allowances during absence on leave.

15. In any case in which leave of absence shall be granted under the last preceding section, the Justices may in meeting, other than an ordinary meeting, by a resolution in favor of which not less than two-thirds of the Justices of the Peace present at the meeting shall have voted, with the sanction of the Local Government, out of the Municipal Fund, pay to the Chairman or other Officer aforesaid such allowance during absence on leave as shall to them seem proper.

Justices may make rules for pensions and gratuities to their officers and servants.

16. The Justices may in meeting, other than an ordinary meeting, by a resolution in favor of which not less than two-thirds of the Justices of the Peace present at such meeting shall have voted, from time to time make rules for pensions and gratuities to be granted, and to be paid out of the Municipal Fund, to their Officers and servants, and may repeal, alter, or add to such rules.

No rule, and no repeal, or alteration of, or addition to any rule, shall have effect until the same has been confirmed by the Local Government and published in the *Calcutta Gazette*.

The Justices may in meeting, other than an ordinary meeting, from time to time, in accordance with such rules for the time being in force, grant such pensions or gratuities to any of their officers or servants as to the Justices may seem fit

Officers, &c., not to be interested in contracts made with the Justices.

17. No Chairman or Vice-Chairman, or other Officer or servant of the Justices, shall be interested directly or indirectly in any contract made with the Justices; and if any such person be so interested, he shall become incapable of continuing in office or in employment as such Chairman, Vice-Chairman, or other Officer or servant, and shall forfeit and pay the sum of five hundred rupees which may be recovered by suit brought by or on behalf of the Justices.

Provided that no person shall, by reason of being a shareholder in, or a member of, any incorporated or registered Company, be deemed interested in any contract entered into between such Company and the Justices.

Penalty on Officers, &c., taking unauthorised fees.

18. If any person employed under this Act (not being a public servant within the meaning of Section 21 of the Indian Penal Code) shall accept or obtain, or agree to accept, or attempt to obtain, from any person, for himself or for any other person, any gratification whatever, other than legal remuneration, as a reward for doing, or forbearing to do, any official act,

or for showing or forbearing to show, in the exercise of his official functions, favor or disfavor to any person, or for rendering or attempting to render any service or disservice to any person, with the Justices, or with any public servant, or with the Government, as such, he shall be punished with imprisonment, either simple or rigorous as provided in section 53 of the Indian Penal Code, for a term which may extend to three years, or with a fine not exceeding five thousand rupees, or with both.

PART III.—*Of the Mode of transacting Business and entering into Contracts.*

Justices to provide an office and keep a book for entry of complaints.

19. The Justices shall provide and keep an office within the Town, and shall at such office, and during all days of business, keep open a book in which shall be entered all reasonable complaints made, orally or by letter, by any inhabitant, or the owner, or occupier of any land within the Town, of any matter cognizable by the Justices;

and the proper Officer of the Justices shall forthwith enquire into the truth of all such complaints, and report thereon to the Justices; and such report shall be entered in the said book and such book shall be open, at all reasonable times, to any inhabitant, or owner, or occupier of land within the Town.

Time for holding quarterly and ordinary meetings.

20. There shall be four quarterly meetings in every year, and one ordinary meeting in every month, at which the Justices shall meet for the transaction of general business.

The quarterly meetings shall be held in the months of January, April, July, and October, or in any month to which the quarterly meetings first called for the months of January, April, July, and October may be adjourned, and the ordinary meetings at such dates as the Justices in meeting may from time to time direct.

Provided that no ordinary meeting need be called if there be no business to be laid before it by the Chairman or by any of the Justices of the Peace.

Business at ordinary and quarterly meetings.

21. The Justices shall, from time to time, as occasion may require, at a special meeting to be convened for that purpose or at some adjournment thereof, fix and determine the kind of business that may be transacted at the said ordinary and quarterly meetings: and no business, save such kind of business, shall be transacted at such meetings:

But the Chairman may postpone the discussion of any question that may be raised at any such meeting, and refer the determination thereof to a special or special general meeting to be convened within fourteen days thereafter.

Special, and special general meetings may be called.

22. The Chairman, or, in his absence, the Vice-Chairman, may, whenever he thinks fit, and shall, upon a requisition made in writing by any ten Justices of the Peace, call a special or special general meeting of the Justices.

Previous to any such meeting at least five days' clear notice, specifying the time and place of such intended meeting, and the purpose for which it is to be held, shall be given by advertisement in at least two of the daily newspapers published within the Town.

What business to be transacted at special and special general meetings.

23. No business shall be brought before, or transacted at, any special or special general meeting other than the business specified in the notice given under the last preceding section:

Provided that any Justice of the Peace may submit to a special or special general meeting any resolution beyond the matters mentioned in the notice given of such meeting, if he shall have given not less than two clear days' previous notice of his intention so to do, by leaving a copy of the resolution at the office of the Justices.

All questions to be decided at meetings by majority of votes.

24. All acts authorized or required to be done by the Justices, and all questions which may come before them for decision, shall, save as is herein otherwise provided, be done, and decided by, a majority of the Justices of the Peace present at the meeting before which the matter may be brought.

Who to preside at meetings.

25. The Chairman and Vice-Chairman shall attend all meetings of the Justices held under this Act, unless prevented by sickness or other reasonable cause; and the Chairman, or, in his absence, the Vice-Chairman, shall preside at every such meeting, and shall have a second or casting vote in all cases of equality of votes.

In the absence of both the Chairman and Vice-Chairman, the Justices of the Peace present at any meeting shall choose some one of their number to preside, who shall, in case of equality of votes, have a second or casting vote.

The President of any meeting at which a quorum of the Justices of the Peace shall be present, may, with the consent of the meeting, adjourn the meeting from time to time, and from place to place; but no business shall be transacted at any adjourned meeting, other than the business left unfinished at the meeting from which such adjournment took place.

What shall constitute a quorum.

26. No business shall be transacted at any meeting unless a quorum of Justices of the Peace be present at such meeting, that is to say:—

(*a*) At an ordinary meeting at least six;

(*b*) At a special meeting at least nine;

(*c*) At a special general, or quarterly meeting, at least eighteen.

Provided that, if at any meeting there shall not be a sufficient number of Justices of the Peace present to form a quorum as above mentioned, the President (whether he be the Chairman or not) shall adjourn the meeting to such convenient time and place as he shall think fit; and the business which should have been brought before

the original meeting had there been a quorum present, shall be brought before, and disposed of by the adjourned meeting in the usual manner, whether there be a quorum present at such adjourned meeting or not;

Provided also that no business shall be brought before an adjourned special general or quarterly meeting, unless there are at least ten Justices present at such adjourned meeting.

Minutes of proceedings of Justices to be kept, and to be open for inspection

27 Minutes of the proceedings of all meetings shall be drawn up and fairly entered in a book to be kept for that purpose, and shall be signed by the President after each meeting; and minutes of each meeting shall be laid on the table at the next subsequent meeting, and the said Minutes shall, at all reasonable times, be open at the office of the Justices to the inspection of any Justice of the Peace without charge, and of any other person on payment of a fee of eight annas

Declaration by President that a resolution has been carried.

28 At any special general or quarterly meeting, unless a poll be demanded by at least five Justices of the Peace, and at any special or ordinary meeting, unless a poll be demanded by at least three Justices of the Peace, a declaration by the President that a resolution has been carried, and an entry to that effect in the Book of Proceedings of the Justices shall, for the purposes of this Act, be sufficient evidence of the fact, without proof of the number or proportion of the votes recorded in favor of, or against such resolution.

Poll how to be taken

29. If a poll be demanded as in the last preceding section mentioned, the votes of all the Justices of the Peace present who desire to vote shall be taken under the direction of the President, and the result of such poll shall be deemed to be the resolution of the Justices at such meeting.

Chairman or Vice-Chairman to attend daily for the transaction of business, and to exercise the powers of the Justices.

30. The Chairman or Vice-Chairman shall, except upon such holidays as shall be allowed by the Government, and unless prevented by sickness or other reasonable cause, attend daily at the office of the Justices for the transaction of business connected with or arising under this Act, and, when so attending, shall have all the powers vested by this Act in the Justices; and they may respectively exercise the like powers at all times in carrying out the orders of the Justices, or in executing any work sanctioned by them, and generally in the management of the business aforesaid:

Provided that no Chairman or Vice-Chairman shall act in opposition to, or contravention of, any order of the Justices, or exercise any power which by this Act is directed to be exercised only by the Justices in meeting.

Mode of contracting by, and on behalf of, the Justices.

31. The Justices may enter into and perform all such contracts as may be necessary for carrying this Act into effect

Every contract made on behalf of the Justices in respect of any sum exceeding five hundred rupees, or in respect of any property exceeding five hundred rupees in value, shall be in writing, and signed by the Chairman (or, in his absence, by the Vice-Chairman), and two other Justices of the Peace, and shall be sealed with the seal of the Justices.

Unless so executed it shall not be binding on the Justices.

The Justices may compound with any contractor or other person in respect of any penalty or damages incurred by reason of the non-performance of any contract entered into as aforesaid, whether such penalty be mentioned in any such contract or otherwise, for such sums of money or other recompense as to the Justices may seem proper.

Justices may appoint Committees.

32. The Justices in meeting may from time to time appoint, from among the Justices of the Peace, such and so many Committees, either of a general or of a special nature, and consisting of such number of persons as they may think fit, for the purpose of inquiring into, and reporting upon, any matter connected with the conservancy or improvement of the Town, or of advising and aiding the Chairman in the discharge of any portion of his executive duties, which in the discretion of the Justices would be better regulated or managed with the advice and aid of any such Committee.

Provided that the Chairman or Vice-Chairman shall be a member of every such Committee, and that the proceedings of every such Committee shall be submitted to the Justices at a meeting;

Provided also that in cases where the Chairman and the majority of the Committee differ on any matter, no action shall be taken in respect of such matter until it be disposed of by the Justices in meeting.

PART IV.—*Of the Estimates of Income, Expenditure, and Audit.*

A Budget or Estimate of income and expenditure to be submitted annually to the Justices.

33. At the quarterly meeting to be held in the month of October in each year, the Chairman shall lay before the Justices a Budget or Estimate, prepared by him, of the income and expenditure of the Justices for the year commencing on the first day of January then next succeeding, in such detail and form as the Justices shall from time to time, by order passed at a quarterly or special general meeting, direct.

Such Budget shall be completed and printed, and a copy thereof, as far as may be practicable, sent by post or otherwise to each of the Justices of the Peace resident within twenty miles of Government House, at least seven days prior to the meeting before which the Budget is to be laid.

Budget of expenditure.

34. The Budget shall show what expenditure it is proposed to incur during the period to which it relates, and the manner in which it is proposed to meet such expenditure.

Revision and passing of estimates

35. It shall be in the discretion of the Justices at the meeting referred to in section thirty-three, to pass, or to reject, or to modify, the estimates of all or any sums entered in the Budget.

No new work or series of works, the entire estimated cost of which shall exceed fifty thousand rupees, shall be commenced without the sanction of the Local Government

36. The accounts of the receipts and expenditure of the Justices shall be audited and examined at least once in every year at such time and by such auditors as shall, from time to time, be appointed by the Justices in meeting, other than an ordinary meeting, subject to the sanction of the Local Government.

Accounts to be audited and examined.

37. For the purposes of any audit and examination of accounts under this Act, the auditors may, by summons in writing, require the production before them of all books, deeds, contracts, accounts, vouchers, and all other documents and papers which they may deem necessary, and may require any person holding or accountable for any such books, deeds, contracts, accounts, vouchers, documents, or papers, to appear before them at any such audit and examination, or adjournment thereof, and to make and sign a declaration with respect to the same.

Powers of auditors.

38. If any such person neglect or refuse to make or sign such declaration, or to produce any such books, deeds, contracts, accounts, vouchers, documents, or papers, or to make or sign such declaration, he shall be liable for every neglect or refusal to a fine not exceeding one hundred rupees, and to a further fine, not exceeding seventy rupees, for each day during which the offence is continued after he has been convicted of such offence.

Penalty.

39. All auditors acting under this Act shall, in respect of each audit, be paid out of the Municipal Fund such reasonable remuneration as the Justices in meeting, other than an ordinary meeting, shall from time to time determine.

Remuneration of auditors.

40. Before each audit and examination of accounts, the Justices shall give ten days' notice of the time and place at which the same will be made, by advertisement in at least two of the daily newspapers, published in Calcutta; and a copy of the accounts to be audited and examined shall be deposited in the office of the Justices, and be open during office hours thereat, to the inspection of all persons interested for seven days before the audit and examination, and all such persons shall be at liberty to take copies of, or extracts from, the same, without the payment of any fee; and within fourteen days after the audit and examination shall have been completed, the auditors shall report upon the accounts audited and examined, and shall deliver such report to the Justices at a meeting, who shall cause the same to be deposited in the office of the Justices, and to be published in the *Calcutta Gazette*.

Ten days' notice of audit to be given.

PART V.—*Of the Fixing of Rates.*

41. At the quarterly meeting to be held in the month of October in each year as aforesaid, the Justices shall fix the rates at which the rates and taxes hereinafter mentioned shall be imposed for the year commencing on the first day of January then next ensuing, and the rate so fixed shall not be altered before the quarterly meeting held in the next succeeding month of October, except by a resolution passed by the Justices at a special general meeting.

Rates to be fixed at the quarterly meeting in October.

CHAPTER III.

OF TAXES.

PART I.—*Of the Tax on Carriages and Animals.*

42. A tax at a rate not exceeding the rates specified in the first schedule shall be imposed upon all carriages and animals kept within the Town, and shall be payable in advance. But it shall not be imposed on—

Tax on carriages and animals.

(*a*) animals belonging to Officers doing regimental duty at the Presidency, at the rate of one animal for each Officer;

(*b*) animals exempt from any municipal tax under section twenty-five of the Indian Volunteers' Act, 1869;

(*c*) carriages or animals belonging to the Government or to the Justices;

(*d*) carriages, the wheels of which do not exceed twenty-four inches in diameter;

(*e*) animals under eleven hands in height;

(*f*) carriages kept for sale by *bonâ fide* dealers in such carriages and not used for any other purpose;

(*g*) animals used by, or in, any cavalry regiment, or by the Police force.

43. The person in possession of every carriage or animal kept within the Town shall, on or before the first day of January and the first day of July in each year, forward to the office of the Justices, a statement in writing signed by him, containing a description of the carriages and animals in his possession liable to the tax.

Owners of carriages, &c., to take out license.

Such person shall at the same time pay to the Justices such sum as shall be payable by him for the half-year commencing on the first day of January or July (as the case may be) for the carriages and animals specified in such statement, according to the rates given in the first schedule.

Any person becoming possessed between the first day of January and the first day of July, or between the first day of July and the first day of January, of any carriage or animal so kept, shall, within a week of becoming so possessed, send to the office of the Justices a similar statement, together with the amount payable for the whole of the then current half-year, according to the rates specified in the first schedule.

The Justices may, if they are satisfied that any such carriage or animal has been kept for only a portion of the then current half-year,

remit the whole, or such portion thereof as they may think fit, of the amount so payable.

For the purposes of this section a livery stable-keeper shall be deemed to be possessed of every animal in his stables.

44. Whenever any person shall pay to the Justices the amount of the tax which under the two last preceding sections shall be payable by him in respect of all carriages and animals kept within the Town, the Justices shall grant to such person a license to keep within the Town such carriages and animals during the current half-year ending upon the first day of January, or the first day of July which shall occur next after the grant of such license, and no longer.

On payment of tax, Justices to grant license.

45. Whoever keeps or is in possession of any carriage or animal without the license required by the

Penalty.

two last preceding sections, shall be liable to a fine not exceeding three times the amount payable by him in respect of such license, exclusive of the amount so payable.

Justices may compound for carriages with livery stable-keepers and others.

46. The Justices, at their discretion, may compound, for any period not exceeding one year, with livery stable-keepers, and other persons keeping carriages for hire, or animals for sale or hire, for a certain sum to be paid for the carriages or animals so kept by such persons, in lieu of the taxes specified in the first schedule.

Penalty.

47. Whoever, having compounded for the payment of a certain sum under the last preceding section, refuses to pay such sum, shall be liable to a fine not exceeding three times the amount payable by him in respect of such composition, exclusive of the amount so payable.

Power to compel production of the books of livery stable-keepers

48. The Justices may, by a notice in writing under their common seal, require any person who shall carry on the trade or business of a livery stable-keeper, to produce, for the inspection of the Justices, or of any person authorized by them in that behalf, all books and accounts relating to the business of a livery stable-keeper carried on by the person so carrying on the trade or business

Power to inspect stable, &c., and to summon persons liable to the payment of the tax

49. The Justices, or any person authorized by them in that behalf, may at any time between sunrise and sunset, enter and inspect any stable or carriage-house, or any place wherein they may have reason to believe that there is any carriage or animal liable to taxation; and the Justices may summon any person whom they have reason to believe to be liable to the payment of any tax under sections forty-two and forty-three, or any servant of such person, and may examine such person or servant as to the number and description of the horses and carriages in respect of which such person is liable to be taxed.

Penalty.

50. Whoever neglects or refuses to comply with a notice served under section forty-eight, and whoever hinders or obstructs the Justices or any person appointed by them, from or in entering or inspecting any stable, coach-house, or place, in the manner provided in the last preceding section, shall be liable to a fine not exceeding one hundred rupees.

List of persons licensed to be entered in a book.

51. The Justices shall, from time to time, cause to be prepared and entered in distinct columns, in a book to be kept at the office of the Justices, and to be open to the inspection of any person who shall apply for leave to inspect the same, a list of the persons to whom during the then current period of six months a license has been granted under section forty-four, and of the carriages and animals in respect of which the same has been granted.

PART II.—*Of the Tax on Professions, Trades, and Callings.*

Persons exercising certain professions, trades, and callings in the Town, to take out a license

52. Every person who shall, within the Town, exercise any of the professions, trades, or callings specified in the second schedule, shall yearly take out a license, and shall pay for the same such sum as is in the second schedule mentioned.

The Justices may in their discretion remit any portion of the sum so payable if they are satisfied that any such person has exercised any such profession, trade, or calling, for a portion of the year only.

License to be granted by Justices, and to specify particulars.

53. The license mentioned in the last preceding section shall be granted by the Justices, or by some person authorized by them in that behalf, and shall specify,

the date of the grant thereof,

the name of the person to whom the license is granted,

the profession, trade, or calling for which the license is granted,

and the sum paid for such license.

Such license shall have effect and continue in force from the commencement of the year in which it is granted until the thirty-first day of December next after the day of the granting thereof, and no longer.

Penalty.

54. Whoever exercises any trade, profession, or calling without the license required by section fifty-two, shall be liable to a fine not exceeding three times the amount payable by him in respect of such license, exclusive of the amount so payable.

Chairman or Vice-Chairman to classify all persons required by this Act to be licensed.

55. The Chairman or Vice-Chairman shall determine under which of the classes mentioned in the second schedule, every person to whom a license may be granted shall be assessed, and may in his discretion remit the payment of license tax either in whole or in part to any person classified under Classes 5 or 6 of the second schedule.

Appeals against assessment of licenses.

56. Any person may, within fourteen days of the date of his being informed of the class under which he has been assessed as determined in the last preceding section, appeal against such assessment by delivering at the office of the Justices an application in writing stating the grounds of appeal; and such appeal shall be heard and determined by not less than three Justices of the Peace other than Executive Officers of the Justices.

No such appeal shall be heard unless the amount of the license assessed as aforesaid has been deposited with the Justices.

If no appeal be made within the time limited as aforesaid, the decision of the Chairman or Vice-Chairman shall be final.

Justices may require list of persons in any house

57. The Justices may, by a notice in writing under their common seal, require the occupier of any house to forward to them a list in writing signed by him of the names of all persons residing in such house, and of their respective professions, trades, and occupations.

Penalty

58. Whoever being the occupier of any house, fails to forward such list when required to do so under the last preceding section, shall be liable to a fine not exceeding hundred rupees.

Chairman to prepare a list of all persons required by this Act to be licensed.

59. As soon as may be after the first day of January in every year, the Chairman shall prepare a list of the persons licensed

under sections fifty-two and fifty-three which shall state

the profession, trade, or calling of every such person therein named;

the class under which he is assessed;

and the sum paid by him in respect of his license;

and such list shall be kept in the office of the Justices, and be open to public inspection at all reasonable times.

PART III.—*Of the Registration of Carts.*

Registry and numbering of carts.

60. Every cart kept or used within the Town, or the Suburbs, or Howrah, shall be registered in the office of the Justices with the name and residence of the owner, and shall have affixed thereto the number of such registration in such manner as the Justices shall direct.

Penalties.

61. Whoever keeps or is in possession of a cart not duly registered as required by the last preceding section, shall be liable to a fine not exceeding three times the amount payable by him in respect of such registration, exclusive of the amount so payable; and whoever, being the owner or driver of any cart, shall fail to affix the registration number required by the last preceding section, shall be liable to a fine not exceeding five rupees.

Fee for registration.

62. The registration of carts, under the last preceding section, shall be made and the numbers assigned half-yearly, on or after the first day of January and the first day of July in each year, upon such days as the Justices shall appoint, and a fee of four rupees shall be paid for each registration.

The Justices may in their discretion remit any portion of the fee so payable if they are satisfied that the cart hereinbefore required to be registered has been kept or used as in the last preceding section mentioned for a portion of the half-year only.

When any registered cart is transferred within any half-year, it shall be registered anew in the name of the person to whom it has been transferred; and a fee of four annas shall be paid for every such last mentioned registration.

One-sixth of the total net proceeds of the fees half-yearly received by the Justices for the registration of carts, after deducting charges incurred in and about such registration, shall be paid half-yearly by the Justices to the municipality of the Suburbs, and one-twelfth of such proceeds to the municipality of Howrah.

Provided that it shall be in the discretion of the Local Government, from time to time, to alter the proportion of the said proceeds required by this section to be paid by the Justices to the municipalities of the Suburbs and of Howrah respectively, and to prescribe such other proportions as to it shall seem proper.

Last two sections not to apply to certain carts.

63. The last two preceding sections shall not apply to carts—

(*a*) which are the property of the Government,

(*b*) which are the property of the Justices, the Municipal Commissioners of the Suburbs, or of Howrah.

(*c*) or which are kept at any place more than eight miles distant from Government House, and are only temporarily and casually used within the Town, the Suburbs, or Howrah.

On failure to register, the Justices may seize and sell cart and animals.

64. If any person owns or keeps any cart hereinbefore required to be registered, without having caused the same to be registered, the Justices or any Officer authorized by them in that behalf, may seize such cart (provided the same be not employed at the time of the seizure in the conveyance of passengers or goods), together with the animals or cattle drawing the same, and may detain them;

and all Police Officers shall, on the application of the Justices or their Officers as aforesaid, seize and detain any such cart, animals, or cattle.

If the cart, animals, or cattle so seized be not claimed within ten days, they may be sold by auction by order of a Justice of the Peace, or Magistrate, and the proceeds of such sale may be applied to the expenses incurred on account of the seizure, detention, and sale; and the surplus (if any), if not claimed within a further period of twenty days, shall be paid to the Municipal Fund of Calcutta.

CHAPTER IV.

OF THE RATES.

PART I.—*Of Imposing the Rates.*

Rates.

65. The Justices shall, as provided in section forty-one, impose upon all houses and land within the Town the following annual rates, which shall be calculated on the annual value of the said houses and land—

(*a*) a House-rate, not exceeding ten per cent.;

(*b*) a Water-rate, not exceeding six per cent. when the houses and land are situated in streets supplied with filtered water in the manner provided by section one hundred and six, and not exceeding five per cent. when the houses and lands are situated in streets not so supplied.

(*c*) a Police rate, not exceeding three per cent.;

(*d*) a Lighting rate, not exceeding two per cent.

The Justices may impose upon all houses and land situated within the boundaries notified under section one hundred and forty-five an annual Drainage rate, not exceeding two and a half per cent. of their annual value.

The House-rate, Water-rate, and Drainage-rate shall be payable by the owners of the houses and land.

The Police and Lighting rates shall be payable by the occupiers of the houses and land.

All the rates hereinbefore mentioned shall be payable by quarterly instalments.

The House-rate shall be payable on the first of April, the first of July, the first of October, and the first of January, for the quarters immediately preceding those dates.

The Police, Lighting, and Water-rates shall be payable in advance on the dates above mentioned for the current quarters.

PART II.—*Of the Owner's Rates.*

If assessment be made at a higher annual value than the amount paid by the occupier, owner may recover difference from him.

66. If the annual value of any land as assessed under Chapter V, shall in any case exceed the amount of rent payable by the occupier to the owner, the owner may in such case recover from the occupier the difference

between the sum assessed upon him and the sum at which he would have been assessed had he been rated only upon the amount of rent actually payable to him, and such difference shall be added to the rent payable by the occupier, and shall be recoverable by the owner from him.

Owner of land to be deemed owner of house thereon situate.

67. For the purposes of the House-rate and Water-rate, the owner of any land upon which any house is situated shall be deemed to be the owner of such house, and shall be liable to the House-rate and Water-rate payable in respect of such house.

Remission of house-rate when house vacant.

68. Where any house or land, whereon the rate is assessed under section sixty-five, has been vacant for sixty consecutive days during any year, the person assessed to the said rate shall be entitled to a remission of so much thereof, not exceeding one-half of the rate for that year, as shall be proportionate to the number of days such house or land has been vacant, if notice shall have been given in writing to the Justices of such house or land being vacant; and the date of vacancy shall be calculated from the date of the delivery of such notice at the office of the Justices.

Provided that no remission shall be made unless the same shall be applied for within six months from the date of cessation of occupation of the house or land on account of which the remission is applied for.

Owners paying Water-rate to be repaid three-fourths by occupiers.

69. Whenever the person from or by whom the Water-rate shall have been recovered or paid shall not be the occupier of the house or land in respect of which the Water-rate shall have been assessed, such person may, if there be but one occupier of such house or land, recover from such occupier three-fourths of the Water-rate so paid,

and if there be more than one occupier, may recover from each of such occupiers, such sum as shall bear to three-fourths of the entire amount of Water-rate so paid, the same proportion as the value of the portion of such house or land in the occupation of such occupier, bears to the entire value of such house or land.

Owner of land on which house situate when entitled to recover house-rate and water-rate from owner of house.

70. Whenever the owner of any land on which any house is situated shall not be the owner of such house, and shall have paid the House-rate or Water-rate for such land and for such house, he may recover from the owner of such house the entire amount of the House-rate or Water-rate payable in respect of such house.

Power to recover sums payable under last two sections as rent.

71. Every person who, under either of the two last preceding sections, or under section sixty-six, may be entitled to recover any sum from any occupier or other person, may recover such sum from the person liable to pay the same as if the same were rent payable by such person for the house or land in respect of which such sum is payable.

Person sub-letting to different persons to be deemed occupier.

72. Whenever any person holding any house or land at a rent from the person liable to pay the Water-rate has or may sublet the same to different persons holding in severalty, the person so holding shall, for the purposes of this Act, be deemed to be the occupier of such house or land.

Three-fourths of rate remitted for unoccupied house or land.

73. Three-fourths of the Water-rate payable in respect of any house or land shall be remitted for the period during which such house or land may remain unoccupied, if notice shall have been given in writing to the Justices of such house or land being vacant; and the date of vacancy shall be calculated from the date of the delivery of such notice at the office of the Justices.

Refund of Water-rate to owners of unoccupied house or land.

74. Whenever any quarterly instalment of Water-rate shall have been paid in respect of any house or land, and such house or land shall, during the quarter for which such instalment shall have been paid, cease to be occupied, the person who shall have paid such Water-rate shall be entitled to be repaid by the Justices three-fourths of such sum as shall bear to the amount paid by him the same proportion which the residue of the quarter bears to an entire quarter, if notice shall have been given in writing to the Justices of such house or land being vacant; and the date of vacancy shall be calculated from the date of the delivery of such notice at the office of the Justices;

Provided that no refund shall be made unless the same shall be applied for within six months from the date of cessation of occupation of the house or land on account of which the refund is applied for.

Rate payable for house or land becoming occupied.

75. Whenever any house or land, which shall have been unoccupied, shall be occupied during any quarter, there shall be forthwith payable in respect of such house or land, such amount of Water-rate as shall bear to the entire quarterly instalment of Water-rate for such house or land, the same proportion as the residue of such quarter, after such house or land shall be occupied, bears to an entire quarter.

Refund to occupier on termination of occupation.

76 Whenever the occupier of any house or land shall, pending any quarter, cease to occupy the house or land, he shall be liable to repay to the person by whom the Water-rate of the house or land is payable, such part only of the quarterly instalment of Water-rate payable in respect of such quarter, as shall bear to three-fourths of such quarterly instalment the same proportion as the period which shall have elapsed from the first day of such quarter till he cease to occupy shall bear to the entire quarter; and in case he shall have repaid to the person who shall have paid such quarterly instalment to the Justices any sum greater than such part, he shall be entitled to recover from such person any sum which he may have paid in excess of such part, or to deduct the same from any rent due to such person.

PART III.—*Of the Occupier's Rates.*

Refund of Police and Lighting rate when house ceases to be occupied.

77. The Police-rate and the Lighting-rate shall be payable by the occupier of the house or land on which the said rates shall have been assessed, and the said rates shall be payable in advance by the said occupier on the dates mentioned in section sixty-five.

Whenever any quarterly instalment of the said rates shall have been paid in respect of any house or land, and such house or land shall, during the quarter for which such instalment shall have been paid, cease to be occupied, the person who shall have paid such instalment shall be entitled to be repaid by the Justices such sum as shall bear to the amount paid by him the same proportion which the residue of the quarter bears to an entire quarter, if notice shall have been given in writing to the Justices of such house or land being vacant; and the date of vacancy shall be calculated from the date of delivery of such notice at the office of the Justices;

Provided that no refund shall be made unless the same shall be applied for within six months from the date of cessation of occupation of the house or land on account of which the refund is applied for.

Power to assess owners in certain cases.

78. If any house is occupied by more than one person holding in severalty, or is of less assessed annual value than two hundred rupees, the Justices may impose the Police and Lighting-rates upon the owner of such house, or upon the owner of the land on which such house is situated.

Owner to recover from occupier rates paid by owner.

79. If the Police and Lighting-rates are paid by the owner of any house or land under the last preceding section, such owner may, if there be but one occupier of the house, recover from such occupier the entire amount of the rate so paid by such owner;

and if there be more than one occupier, he may recover from each occupier such sum as shall bear to the entire amount of rate so paid by him the same proportion as the value of the portion of the house in the occupation of such person bears to the entire value of such house.

Owner to have same power for recovering rates as for recovering rent.

80. Every owner who, under the provisions of the last preceding section, may be entitled to recover any sum from the occupier of any house or of any portion thereof, shall have for the recovery of such sum all such and the same remedies, powers, rights, and authorities as if such sum were rent payable to him by the occupier in respect of such portion of the house as may be in his occupation.

CHAPTER V.

OF THE ASSESSMENT OF HOUSES AND LAND.

Annual value of house or land how to be ascertained.

81. The estimated gross annual rent at which any house or land, liable to rate under this Act, might reasonably be expected to let from year to year, shall, for the purposes of any rate to be imposed under this Act, be held and be deemed to be the annual value of such house or land.

The value of land so estimated shall not include the value of any machinery thereupon.

Provided that all the unoccupied land, roads, and slopes of the Port Commissioners shall be rated at the rent for which the said land, roads, or slopes might be reasonably expected to let, in the same manner as if the said land, roads, and slopes were used for other than public purposes, and belonged to persons other than a public body.

Annual value to be assessed by the Justices; assessment to remain in force for six years.

82. All assessments made by the Justices prior to the passing of this Act shall remain in force during the period for which they were so made, and on the expiration of such assessments, the annual value at which any house or land is to be assessed shall be fixed by the Justices, and such land shall be assessed upon the value so fixed for six years from the date on which it is so fixed.

When substantial improvement made Justices may re-assess.

83. If, during the currency of any period mentioned in the last preceding section, any substantial alteration and improvement is made to any such house or land, the Justices may cause such house or land to be again assessed, even though such period has not expired, and such last mentioned assessment shall be in force, and the rate shall be imposed according to it, until the expiration of the said period of assessment.

When substantial injury done Justices may re-assess.

84. If, during the currency of any period mentioned in section eighty-two, any such house or land shall receive substantial injury through fire, cyclone, the act of God, or civil commotion, the Justices shall, as soon as practicable, on application being made to them in writing by the owner or occupier of such house or land, cause such house or land to be again assessed, even though the current period of assessment has not expired, and such last mentioned assessment shall be in force, and the rate shall be imposed according to it, until the expiration of the said period of assessment;

Provided that if any substantial alteration and improvement shall be made, prior to the expiration of the said period of assessment, to the house or land which shall have been again assessed as aforesaid, the Justices may cause such house or land to be again assessed as under section eighty-three.

Annual value assessed to be entered in a book.

85. The annual value assessed by the Justices as hereinbefore provided, shall be entered in a book to be kept at the office of the Justices, wherein shall also be written in distinct columns—

(*a*) the name of the owner;

(*b*) the name of the occupier, if the occupier is the person liable to pay the rate;

(*c*) a designation of the property, sufficient to identify the same, together with the name and number of the street (if any) in which it is situated;

(*d*) the amount of the rate assessed thereon; and

(*e*) the amount of the rate assessed on the house and on the land respectively, whenever any rate is payable by the owner of the land, and the said owner is not the owner of the house situated on the said land.

The book required to be kept under this section is hereinafter called the "assessment book."

When the name of the owner or occupier is not known, it shall be sufficient to designate him in the assessment book as the "owner" or "occupier."

New valuation or measurement to be made

86. The Justices shall from time to time make a valuation or measurement of all houses and land within the Town, and for

such purpose may divide the Town into such and so many districts as they may think fit, and proceed to make a separate valuation or measurement district by district, and shall enter the same in the assessment book.

Returns may be required for purpose of valuation.

87. The Justices may require the owner or occupier of any house or land to furnish them with returns of the measurements and of the rent or annual value thereof; and the Justices, or any person authorized by them in that behalf, may at any time between the hour of seven in the forenoon and sunset enter on to, and inspect, survey, and measure such house or land.

Penalty.

88. Whoever refuses or fails to furnish any such return for the space of one week from the day on which he shall have been required so to do, or knowingly makes a false or incorrect return, and whoever hinders, obstructs, or prevents any Justice of the Peace, or any person appointed by the Justices as aforesaid, from entering or inspecting or measuring any such house or land, shall be liable to a fine not exceeding two hundred rupees for every such offence.

Public notice of valuation and measurement to be given.

89. When the valuation or measurement of any of the districts of the Town, into which it may have been divided by the Justices, shall have been completed, the Justices shall give public notice thereof, and of the place where the assessment book, or a copy thereof, may be inspected, by advertisement in at least two of the English daily newspapers, and in two vernacular newspapers, published within the Town, and also by placards posted up in conspicuous places throughout such district of the Town;

and the person in whose custody the assessment book may be, shall permit every person being the owner or occupier of any house or land included in the assessment or measurement, or the agent of such owner or occupier, to inspect the book and to make extracts therefrom without payment of any fee, and every person not being such owner or occupier, to inspect and make extracts, in like manner, on payment of a fee of one rupee.

Notice when valuation made for first time or increased.

90. The Justices shall, in all cases in which any house or land is for the first time assessed, or in which the valuation or measurement of any house or land previously assessed is increased, give special notice thereof to the owners or occupiers of the same, and when the valuation is increased as aforesaid, the said notice shall state the grounds of such increase.

Appeals.

91. Appeals against any assessment made by the Justices under this Chapter shall lie

(*a*) to not less than three Justices of the Peace, other than executive officers of the Justices;

(*b*) to the Court of Small Causes.

Notice to be given by person appealing.

92. Any person desiring to appeal against any assessment made under this chapter, shall, within fifteen days of the notice referred to in section eighty-nine, deliver at the office of the Justices a notice in writing, stating the grounds of appeal, and also informing the Justices whether he intends to appeal under clause (*a*) or (*b*) of the last preceding section.

No appeal shall lie as hereinbefore provided unless the amount of the house-rate for one quarter, under the assessment about to expire, has been deposited with the Justices;

and unless the appeal is preferred by the person who, at the time the appeal is made, shall be recorded in the said book as the owner of the house or land to which the appeal refers, or by the occupier thereof, or by the agent of either of them.

Notice of day for hearing appeals.

93. The Justices shall give notice of a day, not being less than fifteen days from the publication of such notice, when they will proceed to hear the appeals under clause (*a*).

Every appeal under clause (*b*) shall be presented to the Small Cause Court within seven days from the date of the delivery of the notice at the office of the Justices under the last preceding section.

Assessment by Justices when to be final.

94. The assessment by the Justices of any rate, when no appeal therefrom is made as hereinbefore provided, and the adjudication of any appeal under the two last preceding sections, shall be final and conclusive.

Assessments to be entered in assessment book.

95. The assessments made by the Justices in accordance with the provisions of section eighty-six, subject to such alterations as may from time to time thereafter be duly made on appeal, shall be entered in the assessment book, and the rate calculated on the said assessment shall, subject to such alterations as aforesaid, be deemed to be the rate for the whole period for which the assessment is made, and this period shall be calculated from the commencement of the quarter succeeding that in which any such amendment shall be so authenticated; and until such date the old assessment shall continue in force, notwithstanding that the period for which the old assessment was made may have expired.

Alteration or amendment of assessment.

96. The Chairman or Vice-Chairman may at any time amend the assessment book by inserting therein the name of any person whose name ought to be so inserted, or by inserting any house or land liable to the rate, after giving notice, to any person interested in the making of the amendment, of a day, not being less than fifteen days from the date of the service of such notice, when such amendment is to be made; or by striking out the name of any person or any house or land not liable to the rate, or reducing the amount of the assessment, without notice:

and if any amendment shall be made, in cases where notice is required, the same shall be deemed to have been made on the expiration of fifteen days after service of the said notice; and any person interested in such amendment may appeal by application in writing to the Justices, to be left at their office three clear days before the day fixed in the said notice for such amendment; and the provisions of sections ninety-one and ninety-two, shall, so far as may be practicable, apply to such appeal.

New assessment book need not be prepared every three years.

97. It shall not be necessary to prepare a new assessment book at the expiration of each period of assessment, but the Justices in meeting, other than an ordinary meeting,

may adopt the valuation or measurement and assessment contained in any assessment book for any previous period, with such alterations as may, in particular cases, be deemed necessary, as the valuation, or measurement and assessment for the period next following;

Provided that sections eighty-seven, eighty-nine, ninety, ninety-one, ninety-two, ninety-three, ninety-four and ninety-five shall, as far as may be practicable, be applicable to such valuation or measurement and assessment, and to the assessment book or books in which it is contained.

CHAPTER VI.

OF LEVYING THE RATES.

Bills to be presented.

98. When any rate is due, the Justices shall cause to be presented, to the person liable to the payment thereof, a bill for the sum due, which shall also contain a statement of the period, and a description of the property for which the rate is charged.

Provided that whenever any rate is payable by the owner of the land, and the said owner is not the owner of the house situated on the said land, the assessment on the land and on the house shall be separately entered in the said bill.

Notice of demand.

99. If the bill is not paid by the person liable to pay the same within seven days from the presentation thereof, the Justices may cause to be served upon such person a notice of demand, in the form contained in the third schedule, or to the like effect; and if he shall not, within seven days from the service of such notice of demand, pay the sum due, or show sufficient cause, to the satisfaction of the Justices, for non-payment of the same, such sum, with all costs, may be levied by distress and sale of the moveable property of the defaulter, or if the defaulter be the occupier of any house or land in respect of which a rate is due, by distress and sale of any moveable property found on the house or land, under a warrant in the form contained in the fourth schedule, or to the like effect, to be issued for that purpose by the Justices.

Distress.

For every notice of demand under this section which the Justices shall cause to be served upon any person, a fee, not exceeding one rupee, shall be paid by such person.

Such fee shall be added to the amount of the rate in respect of which the notice is given, and if not duly paid, shall be levied in the same manner as such rate may be levied.

Inventory—notice of distress.

100. The officer charged with the execution of a warrant of distress under the last preceding section shall make an inventory of the moveable property seized under such warrant, and shall at the time give a notice in writing, in the form contained in the fifth schedule, to the person in possession thereof at the time of the seizure, that the said moveable property will be sold as therein mentioned.

Sale

101. If the warrant is not in the meantime discharged or suspended by the Justices, the moveable property seized shall be sold under the orders of the Justices, who shall apply the proceeds, or such part thereof as may be necessary, in discharge of the said arrears and costs; and the surplus, if any, shall be returned, on demand, to the person in possession of the moveable property at the time of the seizure.

All sales of property under this section shall, so far as may be practicable, be regulated by the procedure now in force or hereafter to be in force, of the Court of Small Causes with respect to sale after distress.

Fees shall be payable upon distraints under this Act according to the rates set forth in the Table of Fees in the fifth schedule.

Goods of defaulter, wherever found, may be distrained.

102. The moveable property of any person from whom any rate is due may be distrained, wherever the same may be found, for default in payment of the money due from him.

Rate due from owner may be recovered from occupier, and deducted by him from his rent.

103. If the sum due on account of any rate from the owner of any house or land remains unpaid after notice of demand has been duly served, the Justices may demand the amount from the occupier for the time being of the house or land, and, on non-payment thereof, may recover the same by distress and sale of any moveable property found on the house or land, and, in such case, the occupier may deduct, from the next and following payments of his rent, the amount which may be so paid by, or recovered from, him.

Provided that no arrear of rate, which has remained due from the owner of any house or land for more than one year, shall be so recovered from the occupier thereof.

Distress not unlawful for want of form.

104. No distress levied under this Act shall be deemed unlawful, nor shall any party making the same be deemed a trespasser, on account of any defect or want of form in the notice, schedule, summons, notice of demand, warrant of distress, inventory, or other proceeding relating thereto, nor shall such party be deemed a trespasser on account of any irregularity committed by him; but all persons aggrieved by such irregularity may recover full satisfaction for any special damage sustained by them in any court of competent jurisdiction.

Justices may sue, instead of proceeding by distress.

105. Instead of proceeding by distress and sale, or in case of failure to realise by distress and sale the whole or any part of the sum due in respect of any rate, the Justices may sue the person liable to pay the same in any Court of competent jurisdiction.

CHAPTER VII.

OF THE WATER-SUPPLY.

The Justices to provide water-supply.

106. The Justices shall provide a supply of water within the Town, and shall for that purpose cause such mains and pipes to be laid, and such tanks, reservoirs, or other works to be made and constructed, as shall be necessary for the supply of filtered water in all the chief public streets of the Town, and shall also erect, in all such streets, sufficient and convenient stand-pipes or pumps for the gratuitous use of the inhabitants of the Town for domestic purposes.

The said stand-pipes or pumps shall be so placed that there shall not be any portion of any such chief street at a greater distance than one

hundred and fifty yards from some such stand-pipe or pump.

What are not domestic purposes

107. A supply of water for domestic purposes shall not include a supply of water for animals, or for washing carriages, where such animals or carriages are kept for sale or hire, or a supply for any trade, manufacture, or business, or for fountains, or for watering gardens or roads, or for any ornamental or mechanical purpose.

Pressure at which water must be kept

108. The Justices shall, between the hours of six in the forenoon and nine in the afternoon, so far as may be reasonably practicable, keep and maintain in their pipes and mains a sufficient supply of filtered water under a pressure of not less than ten feet for the domestic use of the rate-payers, and shall daily, from the hour of seven in the forenoon to nine in the forenoon, and from the hour of five in the afternoon to six in the afternoon, maintain a pressure of water in the service pipes and mains sufficient to raise the water in all houses and places in which the same may be introduced, to a height of not less than fifty feet

Supply for business.

109 The Justices may supply water through a meter, for purposes other than domestic purposes, provided that the person requiring such supply make application to the Justices in writing, specifying the purpose for which such supply is required and the quantity likely to be consumed.

The Justices may thereupon, subject to such charges or rates as may have been fixed by the Justices in meeting, other than an ordinary meeting, lay down, or allow to be laid down, the necessary communication-pipes and works, of such dimensions and character as may be fixed by the Justices.

Householder entitled to supply of water for domestic use.

110. The occupier of every house shall be entitled to have, free of further charge, one thousand gallons of filtered water for every rupee paid to the Justices as Water rate on account of such house, to be supplied from the service pipes of the Justices for domestic use through a ferrule of such size as the Justices may determine. If the Justices have reason to believe that the occupier of any house consumes more filtered water than he is entitled to as aforesaid, it shall be lawful for the Justices to provide a water-meter at their own expense, and attach the same to the water-pipes of the said house; and any water which may be used over and above the quantity to which the occupier is entitled as aforesaid, shall be paid for by him at the rate of one rupee for every thousand gallons.

Provided that no charge shall be made by the Justices for unfiltered water supplied under the next succeeding section

Justices may provide filtered or unfiltered water for latrines

111. It shall be at the option of the Justices to provide filtered or unfiltered water for all latrines and water-closets; and wherever filtered water has been already supplied to such latrines or water-closets, it shall be lawful for the Justices, at their own expense, and not otherwise, to stop the supply of filtered water, and in lieu thereof to provide unfiltered water for such latrines and water-closets.

All latrines to be provided with cistern.

112 All latrines and water-closets now supplied, or hereafter to be supplied, with water, filtered or unfiltered, shall be provided with a cistern of such size and description as the Justices shall direct; and all such cisterns shall be put up at the cost of the owner of the house or land so supplied with water.

Communication pipes, &c., to be made of required dimensions and at expense of householder.

113. Every person paying the Water rate hereinbefore mentioned shall be entitled to lay down communication-pipes from the service pipes of the Justices, for bringing into his house or land a reasonable supply of water for domestic use; provided that the Justices shall be at liberty to cut off the supply of water to any house or land during the time the said house or land is unoccupied.

The communication-pipes leading the water from the service pipes of the Justices into the house of any rate-payer, and the pipes and works within the house connected therewith, shall be of such character, dimensions, and material as the Justices shall fix and approve; and shall be made and constructed at the expense of the person requiring the same.

Communication-pipes, &c., must be made to satisfaction of Officer of the Justices.

114. The communication-pipes and all fittings thereon leading water from the service pipes of the Justices into any house or land, and the pipes, works, and fittings inside the house or land, must in all cases be executed subject to the inspection and to the satisfaction of the Justices.

Such communication-pipes, works, and fittings may be made by the servants and workmen of the Justices, upon such terms as may be agreed upon between the Justices and the person requiring the supply, or subject to such charges as may be fixed by the Justices;

and the Justices may require the amount necessary for the execution of such works to be paid or deposited before such works are executed;

and such charges and expenses shall be recoverable in the same manner as the water rate.

Power to enter premises.

115. The Officer authorised in that behalf by the Justices may, between the hours of seven in the forenoon and five in the afternoon, enter into or on any house or land supplied with water as aforesaid, in order to examine all pipes, works, and fittings connected with the supply of water, and to ascertain if there be any waste or misuse of such water;

and if such Officer at any such time be refused admittance into such house or land for the purposes aforesaid, or be prevented from making such examination as aforesaid, the Justices may forthwith turn off the water from such house or land.

When pipes are out of repair, Justices may turn off water

116. In the event of any pipes, works, or fittings connected with the supply of water to any house or land, being at any time found on examination by any officer of the Justices authorised in that behalf to be out of repair to such an extent as to cause any waste of water, the Justices may cause the water to be turned off from such house or land, and may recover the expense incurred for turning off the water from the occupier of such house or land

Water may be cut off on neglect to pay the rate

117. If any person supplied with water shall neglect to pay the Water rate hereinbefore mentioned at any of the times of payment thereof, or the charge made for the said water when supplied for other than domestic purposes, the Justices may turn off the water

from the house or land in respect of which such rate or charge is payable, by cutting off the pipe to such house or land, or by such means as the Justices may think fit, and may recover the expenses of turning off the water from such person;

Provided that the stopping or cutting off the supply of water shall not relieve any person from any penalties or liabilities which he may otherwise have incurred.

Occupier in whose house water is wasted liable to penalty.

118. The occupier of any house or land in which water supplied by the Justices under this Act is, from negligence or other circumstances under the control of the said occupier, wasted, or in whose house or land the pipes, works, and fittings for the supply of water shall be found to be out of repair to such an extent as to cause any waste of water, shall be liable to a fine not exceeding twenty rupees.

Person causing waste of water liable to penalty.

119. Any person causing waste of water supplied by the Justices shall be liable to a fine not exceeding five rupees.

Justices at their discretion may allow person outside the Town to take water.

120. It shall be within the discretion of the Justices to allow any person, not residing within the limits of the Town, to take or be supplied with water for his domestic use on such terms as the Justices in meeting, other than an ordinary meeting, may from time to time prescribe. And any person taking or causing to be taken for use outside the limits of the Town water supplied by the Justices without the permission of the Justices, shall be liable to a fine not exceeding fifty rupees.

Penalty.

Person executing any work for laying on water must hold a license from the Justices.

121. It shall not be lawful for any person to execute any work in connection with the laying on of water from any service pipes of the Justices to any house or land, unless he shall hold a license from the Justices authorising him to act as a plumber under such rules and regulations as the Justices may from time to time lay down, and which shall be printed on the back of his license. Any person licensed by the Justices as a plumber, who shall infringe or break any rules or regulations under which he holds his license, shall be liable to have his license at once cancelled by the Justices; and shall also be liable to a fine not exceeding twenty rupees.

Penalty.

Owner or occupier when not entitled to demand a connection with the Justices' service pipes.

122. Any owner or occupier of any house or land who shall cause or allow works, pipes, or fittings for the supply of water from the service pipes of the Justices to be executed by any person other than a plumber licensed by the Justices, shall not be entitled to demand a connection with the Justices' service pipes.

Before connection, Engineer of the Justices to cause all works and pipes to be inspected.

123. Before a connection for the supply of water from the service pipes of the Justices to any house or land is sanctioned by the Justices, the Engineer of the Justices shall cause all the works, pipes, and fittings within the said house or land to be inspected by a duly qualified officer; and the cost of such inspection shall be payable in advance at such rates as the Justices in meeting, other than an ordinary meeting, shall from time to time direct, by the person applying for the said connection; and until the Engineer of the Justices shall have certified that the said works, pipes, and fittings have been executed and put up in a satisfactory manner, a connection with the Justices' service pipes shall not be permitted.

Connection with service pipes to be executed only by an officer of the Justices.

124. The connection with the service pipes of the Justices, as also the laying of supply pipes under any public road or thoroughfare, shall be executed by an officer of the Justices authorised in that behalf and by no other person; and the expense of making such connection shall be payable in advance by the person applying for the same, at such rates as the Justices in meeting, other than an ordinary meeting, shall from time to time direct.

Penalty on licensed plumber who executes works badly.

125. When the Engineer of the Justices shall certify that any licensed plumber has executed any works or put up any fittings within any house or land for the supply of water from the pipes of the Justices in a careless and negligent manner, or made use of bad materials or fittings, the said licensed plumber shall be liable to a fine not exceeding twenty rupees, and upon a third conviction shall be liable to have his license cancelled at the discretion of the Justices.

Obstructing or diverting water.

126. Any person who shall unlawfully flush, draw off, divert, or take water from any water-works belonging to or under the management or control of the said Justices, or from any water or streams by which such water-works are supplied, shall be liable to a fine not exceeding one hundred rupees.

Power to require owner to provide works for water-supply.

127. Any occupier holding direct from the owner of any house may, by notice in writing signed by him, require the owner of such house to perform all such necessary works as may be required for bringing into such house a supply of water for domestic use.

Every such notice shall contain an agreement on the part of such occupier to pay interest at the rate of one per cent. per mensem, calculated from the date of the completion of the works, on the cost of such works during the residue of his term of occupation.

Provided that, if the house and the premises belonging thereto shall not abut upon some street in which there is a supply-main, such occupier shall, in the agreement, undertake to pay the cost of connecting the house with the nearest supply-main.

Power to occupier to make works in default of owner.

128. If any owner shall not, within the space of three months from the service of such notice as is mentioned in the last preceding section, cause such necessary works as aforesaid to be completed, the occupier, who shall have given such notice, may cause the same to be completed, and may deduct from the rent payable by him the cost of such works, save so much of such cost as may be incurred in connecting with a supply-main any house and premises belonging thereto which may not abut

upon a street in which there may be a supply-main; and such deduction shall be made by six equal monthly instalments.

Interest on each such instalment shall be payable to the owner by the occupier at the rate of one per cent. per mensem, from the time when it shall have been so deducted.

What works to be made for a house

129. The supply of water to a house shall not be deemed sufficient for domestic use unless it provides two taps in each floor of such house, one other such tap in the cookroom of or attached to such house, and one other such tap in the premises, or in or near the stables belonging to such house, and the necessary works for such taps.

But if the annual rent of such house, with the land attached thereto, shall be less than three hundred rupees, it shall be sufficient to provide one tap only within the said premises, and the necessary works for the same

Estimate and specification of works to be sent.

130. No works for introducing a supply of water to any house shall be commenced by the owner without sending a specification and estimate of the cost thereof to the occupier, nor by the occupier without sending such specification and estimate to the owner.

Power of arbitration

131. In case there shall be any difference between the owner and the occupier respecting the cost or the sufficiency of the proposed works, either the owner or the occupier may refer such difference to the Justices, and the written award of the Engineer of the Justices, or of any officer authorized by them in that behalf, shall be binding on the owner and the occupier.

Fee on reference.

132. There shall be payable to the Justices in respect of every such reference a fee at the rate of two rupees for every hundred rupees of the monthly rent of the land in respect of the water-supply to which the difference may have arisen:—

Provided that such fee shall in no case exceed ten rupees, and shall be paid by the person making the reference.

Occupier making requisition to keep works in repair.

133. Any occupier, on whose requisition as aforesaid any works for the supply of water shall have been introduced to any house, shall, during his term of occupancy, bear the expense of keeping such works in substantial repair.

Power of recovery by owner of sums payable.

134. Any owner to whom any sum is payable under sections one hundred and twenty-seven and one hundred and twenty-eight, may recover such sum from the person liable to pay the same as if the same were rent payable by such person for the house in respect of which the expenses have been incurred.

Tanks, &c., vested in the Justices.

135. All public tanks, reservoirs, cisterns, wells, aqueducts, conduits, tunnels, pipes, pumps, and other water-works, whether made, laid, or erected at the cost of the Justices or otherwise, and all bridges, buildings, engines, works, materials, and things connected therewith, or appertaining thereto, and also any adjacent land (not being private property) appertaining to any public tank, shall become vested in the Justices.

Water fouled by offensive trades.

136. If any person, being the proprietor of any gas-works,

or being engaged or employed in the manufacture or supply of gas,

or being the occupier or owner of any place where an offensive trade or manufacture is carried on,

wilfully does any act connected with the said business whereby the water in any stream, tank, reservoir, well, cistern, conduit, aqueduct, or other water-works belonging to the Justices is fouled or corrupted, the Justices may, after twenty-four hours' notice in writing, lay open and examine any pipes, conduits, and works belonging to such person;

and if, upon such examination, it appears that the water has been fouled or corrupted by anything proceeding from, or contained in, the pipes, conduits, or works examined, the expenses of such examination shall be paid by the person to whom such pipes, conduits, or works belong, or under whose management or control they may be;

but if it appear that the water has not been so fouled or corrupted, then such expenses, and all damages occasioned by the examination, shall be paid by the Justices.

Application of rates and monies received from the supply of water.

137. The water rate and all monies collected, received, or recovered for or in respect of the supply of water or the execution of works, and all fines connected therewith, or in any respect relating to the water-supply, shall be applied by the said Justices in defraying the expense of making, extending, or maintaining the said water-works,

in paying the interest of money borrowed for the said water-works,

and in the liquidation of debts incurred connected therewith, or for some other purpose connected with the supply of water.

CHAPTER VIII.

OF THE POLICE BUDGET.

Commissioner of Police to prepare Budget

138. The Commissioner of Police shall, on or before the first day of September in each year, transmit to the Justices a Budget or Estimate of the expense of the Police Force for the year commencing on the first day of January then next ensuing

Form of Budget.

139 The Police Budget shall show the various heads of the estimated expenditure of the Police Force, and the intended distribution of the Police Force during the year to which it relates.

Chairman to lay the Budget before the Justices.

140. The Chairman shall forthwith, upon the receipt of any such Budget, cause the same to be printed, and a copy thereof, as far as may be practicable, sent by post or otherwise to each of the Justices of the Peace resident within twenty miles of Government House; and shall lay every such Budget before the Justices at the next quarterly meeting of the Justices, or at a special general meeting.

The Justices shall thereupon forward such Budget to the Local Government, with such remarks as to them may seem fit, and it shall be in the discretion of the Local Government to pass, or to reject, or to modify, the estimates of all or any sums entered in the same.

141. If during any period for which a Police Budget shall have been passed and submitted as aforesaid, it shall appear that the amount provided by such Budget is insufficient to defray the necessary expense of the Police Force for such period, the Commissioner of Police may prepare a supplemental Budget for such period, and the provisions of the last three preceding sections shall apply to such supplemental Budget.

Power to bring in a supplemental Budget

142. The amount of the estimates passed shall, after deducting therefrom such amount as may from time to time be allowed by the Government from the General Revenues towards the maintenance of the Police Force, be paid to the Local Government, or to such Officer as the Local Government may from time to time direct, by the Justices out of the annual proceeds of the Police rate; and it shall not be lawful for the Justices to expend from the said proceeds any sums for purposes other than those provided in the Budget of the Commissioner of Police and duly sanctioned by the Local Government under section one hundred and forty.

Amount of estimates to be paid to Government.

143. On or before the first day of April in every year, the Commissioner of Police shall present to the Chairman, to be laid before the Justices at their next monthly meeting, an account of the expense of the Police Force for the year ending the thirty-first day of December then next preceding, and in case the amount, which shall during such year have been paid to the Local Government under the provisions hereinbefore contained, shall not have been expended in the maintenance of the Police Force, the balance remaining unexpended shall be deemed to have been paid by the Justices in or towards discharging the expense of the Police Force during the ensuing year.

Commissioner to give accounts of Police expenditure.

CHAPTER IX.

OF THE SYSTEM OF DRAINAGE FOR THE TOWN AND ITS ENVIRONS.

144. The Justices may carry out such a complete system of sewerage and drainage within the Town as they may think fit, subject to the approval of the Local Government, and to such alterations as may from time to time be ordered by it.

Justices to drain the Town.

145. The Local Government may determine what portions, if any, of the environs of the Town shall be included in the said system of sewerage and drainage, and may declare the boundaries thereof in the *Calcutta Gazette*, and for the purposes of the Drainage rate the land within such boundaries as aforesaid shall be deemed to be part of the Town.

Local Government may declare environs within the drainage system

CHAPTER X

OF THE REGISTRATION OF BIRTHS AND DEATHS.

146. The Justices shall keep in their office a Register of all births and deaths in the Town, and for this purpose shall divide the Town into such and so many districts as they shall think fit, and for every such district shall appoint a person to be a Registrar of births and deaths within such district; and the Justices shall at each burning ghât and native burial ground appoint a Sub-Registrar for the registration of all corpses brought to such burning ghât or burial ground for cremation or interment.

Justices may keep a Register of births and deaths, and appoint Registrars, &c.

147. Every Registrar shall dwell within the district of which he is Registrar, and every Sub-Registrar shall dwell in the vicinity of the burning ghât or native burial ground for which he is appointed; and they shall cause their names, with the addition of Registrar for the district, or Sub-Registrar for the burning ghât or native burial ground for which they shall be so appointed, to be placed in some conspicuous place on or near the outer door of their own dwelling-houses; and the Justices shall cause to be printed and published a list containing the name and place of abode of every Registrar and Sub-Registrar in the Town.

Every Registrar to live in his district; list of Registrars to be published, &c.

148. The Justices shall cause to be prepared and printed a sufficient number of Register books for making entries of all births and deaths which may take place in the Town, according to the forms prescribed in the seventh and eighth schedules, and the pages of such book shall be numbered progressively from the beginning to the end.

Justices to have Register books prepared and numbered

149. Every Registrar shall inform himself of every birth and of every death which shall happen in his district, and shall ascertain and register, as soon as conveniently may be after the event, without fee or reward, the particulars required to be registered according to the forms in the seventh and eighth schedules respectively, touching every such birth and every such death, as the case may be, which shall not have been already registered, every such entry being made in order from the beginning to the end of the book.

Registrar to inform himself of, and register, births and deaths.

150. The father or mother of every child born in the Town, or in the case of the death, illness, or absence, or inability of the father and mother, the occupier of the house in which such child shall have been born, shall, within eight days after the day of the birth, give information to the Registrar of the district, according to the best of his or her knowledge and belief, of the several particulars by this Act required to be known and registered touching the birth of such child.

Information of birth to be given within eight days.

151. Some one of the persons present at the death, or in attendance during the last illness, of every person dying in the Town, or, in case of the death, illness, inability or default of all such persons, the occupier of the house, or if the occupier be the person who shall have died, some person living in the house in which such death shall have happened, shall forthwith give information to the Registrar of the district, or Sub-Registrar at the burning ghât or burial ground, according to the best of his or her knowledge and belief, of the several particulars hereby required to be known and registered touching the death of such person:

Information of death to be given.

Provided that, in lieu of the information hereinbefore stated, in the case of persons dying in any hospital it shall be the duty of the Medical Officer in charge forthwith to send a notice in writing to the Justices in the form prescribed in the eighth schedule of the occurrence of any death in the hospital under his charge.

Penalty.

152. Any person whose duty it shall be to give information to a Registrar or Sub-Registrar under the two last preceding sections, who shall refuse or neglect to give such information, or who shall give false information, shall be liable to a fine not exceeding one hundred rupees.

Person giving information to sign the Register.

153. Every person by whom the information contained in any Register of births or deaths under this Act shall have been given, shall sign in the Register his name, description, and place of abode; and no such registration shall be deemed to be complete or of any effect until such person shall have so signed it:

Provided that the Registrar may fill up and sign the Register for any person who is unable to write:

Provided further that in the case of a person dying in any hospital the registration of the death shall be deemed to be complete on receipt by the Justices of the written notice from the Medical Officer in charge of the said hospital prescribed in section one hundred and fifty-one.

Corpse must be accompanied by a certificate before it is buried or burnt.

154. It shall not be lawful for any sexton, keeper of a cemetery, burial ground, or burning ghât to bury, burn, or allow to be buried or burned, any corpse, unless the said corpse is accompanied by a certificate in the form specified in the eighth schedule, and signed by a Registrar or Sub-Registrar appointed under section one hundred and forty-six, or by a Medical Officer

Penalty.

155. Whoever buries, burns, or allows to be buried or burnt, a corpse without the certificate mentioned in the last preceding section, shall be liable to a fine not exceeding one hundred rupees

OF TAKING A CENSUS.

Account of population to be taken.

156. At such times and in such manner as the Justices may from time to time appoint, an account shall be taken of the number of persons who, at the time of taking such account, shall be within the Town, and the persons employed in taking such account shall set down the several particulars respecting the same which are hereinafter prescribed.

Chairman or Vice-Chairman to superintend the taking an account of the population

157. The Chairman or Vice-Chairman shall superintend the taking of such account, and shall cause to be prepared and issued, for the use of the persons to be employed, such forms and instructions as he shall, with the sanction of the Local Government, deem necessary; and the expenses thereby incurred shall be paid out of the Municipal Fund:

Enumeration Districts.

158. Each Police division of the Town shall be formed into one or more enumeration districts

At the appointed time, occupiers of houses shall give the required information.

159. At such times as shall be appointed under section one hundred and fifty-six, and as shall be notified in the *Calcutta Gazette* by the Local Government, every occupier of a dwelling-house, or of any part of a dwelling-house distinctly occupied, and every person to whom a form, as mentioned in section one hundred and sixty-one, may have been delivered, shall afford such information in regard to all persons who were abiding in his house, or in the place under his charge, on the night immediately preceding, and in such manner as may under this Act be required of them.

Persons to be employed as enumerators

160. The Chairman shall select a sufficient number of competent persons to act as enumerators; and every such enumerator, under the direction of the Chairman, shall visit every house within his district, and, except as hereinafter provided, shall take an account in writing of the name, sex, age, caste, nationality, and occupation of every living person who shall abide therein on the night immediately preceding the day appointed as aforesaid, and shall also take an account of the occupied houses, and the houses then being built and therefore uninhabited, and also of all other uninhabited houses within his district, and in all respects conform to, and obey, the instructions which may be issued to him by the Chairman in this behalf.

Provided that, in the case of females, no account shall be taken either of their name or age.

Forms for Census.

161. The Chairman, when he deems such a course to be advisable, may cause such a form as shall be sanctioned by the Justices in meeting, subject to the approval of the Local Government, to be delivered to any occupier of any dwelling-house who may be able to write, and such occupier shall fill in all the particulars required in the form on the day to be appointed, and shall deliver the same to the person authorized to demand the same.

Military and naval officers and certain others, if required, to act as enumerators.

162. Any military or naval Officers in command of bodies of military or naval men, or of vessels of war, or any master of a merchant vessel, or nacodah, or tindal of a vessel or boat, or any person in charge of a lunatic asylum, hospital, or prison, or of any public or private charitable or scholastic institution, or any keepers of hotels or lodging-houses, shall, if required, act as enumerators for the purpose of taking account of persons under their command or charge, or abiding in their houses, on the night immediately preceding the day to be appointed.

Penalty.

163. Whoever, being required under section one hundred and sixty-one to fill in any form, or under section one hundred and sixty to act as an enumerator, fails so to do, shall be liable to a fine not exceeding one hundred rupees for every such offence.

Every person so required to act as an enumerator shall receive and conform to all instructions in writing which may be issued to him by the Chairman in that behalf.

Returns of houseless persons

164 The Chairman shall obtain, by such ways and means as shall appear to him best adapted for the purpose, and as shall be sanctioned by the Justices in meeting, returns of the particulars required by this Act with respect to all houseless persons, and all persons who, during the said night preceding the day to

be appointed, were on out-door night duty, or for any other reason were not abiding in any house of which account is to be taken by the enumerators.

Enumerators to fill in for those unable to write.

165. The enumerators shall fill in all forms for those persons who are unable to write.

CHAPTER XI.

OF CONSERVANCY AND IMPROVEMENT.

PART I.—*Of the Streets.*

Public streets vested in the Justices.

166. All public streets in the Town (not being the property and kept under the control of the Government) and the pavements, stones, and other materials thereof, and also all erections, materials, implements, and other things provided for such streets shall vest in and belong to the Justices.

Power to make and improve streets.

167. The Justices, making due compensation to the owners and occupiers of any houses or land which may be required for any such purposes, may

(*a*) lay out and make new streets;

(*b*) build and construct new bridges;

(*c*) turn, divert, discontinue, or stop up any public street; and

(*d*) widen, open, enlarge, or otherwise improve any such street.

For the purposes of this section the Justices in meeting may purchase any land necessary for houses and buildings to form any public street, or for the improvement of any public street.

Maintenance and repair of streets.

168. The Justices shall, so far as the Municipal Fund permits, from time to time cause the public streets to be maintained and repaired, and for such purpose may do all things necessary for the public safety and convenience.

Gross proceeds of Lighting-rate to be applied for purposes of lighting.

169. The Justices shall cause the public streets of the Town to be sufficiently lighted; and the sum applicable annually to the current expenses of lighting the said streets shall be the gross proceeds of the said Lighting-rate and no more; but the Justices may expend, out of the Municipal Fund, such further sums as may from time to time be requisite for the purchase, setting up, cleaning and maintenance of lamps, lamp-posts, pipes, and other necessary apparatus.

Proviso.

Cleansing streets.

170. The Justices shall cause the public streets to be regularly swept and cleansed; and the dust, dirt, filth, and refuse of every kind whatsoever found thereon to be collected and removed.

Dust-boxes in streets.

171. The Justices may cause any number of moveable or fixed dust-boxes or other convenient receptacles, wherein dust, dirt, filth, and refuse, arising from the ordinary domestic use of houses, may be temporarily deposited until removed and carried away, to be provided and placed in proper and convenient situations, and may require the occupiers of houses in public streets to cause all such matter as aforesaid to be deposited daily, or otherwise periodically, in such receptacles and between such hours as they may from time to direct.

Penalty.

172. Every person who, after such receptacles have been provided, and after such requisition as above mentioned, shall deposit, or cause or permit to be deposited, any such matter in any public street, except in such receptacles, shall be liable to a fine not exceeding ten rupees.

Penalty.

173. Whoever deposits, or suffers to be deposited, any dust, dirt, filth, or refuse of any kind whatsoever, in any public street, or on any public quay, jetty, ghaut, or landing place, or on any part of a river bank, whether above or below high-water mark, except in such places, and in such manner, and at such hours, as shall be fixed by the Justices, shall be liable to a fine not exceeding ten rupees for every such offence.

Penalty for allowing sewerage to flow on streets.

174. Whoever causes or allows the water of any sink or sewer, or any other offensive liquid matter belonging to him or being in his house or land, to run, drain, or be thrown or put upon any street (public or otherwise), or causes or allows any offensive matter from any sewer or privy, to run, drain, or be thrown into, a surface drain in any street (public or otherwise), shall be liable to a fine not exceeding ten rupees for every such offence.

Watering streets.

175. The Justices, so far as the Municipal Fund permits, and so far as they may deem requisite for the public convenience, shall cause the chief public streets to be watered; and for that purpose may provide such works and engines as they may think necessary.

Penalty for making obstructions in public streets.

176. Whoever builds any wall, or erects, or sets up any fence, rail, post, or other obstruction or encroachment, in any public street, or in or over any drain, sewer, or aqueduct, after the commencement of this Act, shall be liable to a fine not exceeding one hundred rupees; and the Justices shall have power to remove any such obstruction or encroachment, as also all walls, fences, rails, posts, or other obstruction or encroachment erected in any public street, or in or over any open drain, sewer, or aqueduct, subsequent to the first of June in the year one thousand eight hundred and sixty-three, and the expense of such removal shall be paid by the person erecting the same, and shall be recoverable as hereinafter provided.

Power to remove.

Nothing herein contained shall prevent the Justices from allowing any temporary erections in any public street on occasions of festivals and ceremonies, or for building purposes.

Temporary erections on occasions of festivals, &c.

Private persons laying out new streets.

177. Every person who wishes to make or lay out any new street, shall give notice in writing thereof to the Justices, showing the intended level and width of such street; and the level and width of every such street shall be fixed or approved by the Justices;

and the Justices may, if they think fit, cause any such street laid out or made at a level or width otherwise than in accordance with the level or width so fixed or approved as aforesaid, to be altered;

or may cause any house, erected in any such street, otherwise than in accordance with such level and width, to be altered, or, if necessary, removed,

and the expenses thereby incurred shall be paid by the person offending.

If no such level or width be fixed, and no approval or disapproval of the level or width proposed be signified by the Justices within one month from the delivery of the aforesaid notice at the office of the Justices, the intended street may be laid out and made upon the level and of the width specified in the notice.

Penalty.

178. Whoever lays out, makes, or builds upon, any such street, otherwise than in accordance with the level and width so fixed or approved, shall be liable to a fine not exceeding five hundred rupees.

Paving, &c., of streets.

179. If any street or any part thereof, be not levelled, paved, metalled, flagged, channelled, and sewered to the satisfaction of the Justices, they may, by notice in writing to the respective owners or occupiers of the land fronting, adjoining, or abutting upon, such parts thereof as may need to be levelled, paved, metalled, flagged, channelled, and sewered, require them to level, metal, pave, flag, channel, and sewer the same within a time to be specified in such notice; and upon non-compliance, the Justices may, if they think fit, execute the works mentioned or referred to therein:

and the expenses thereby incurred shall be paid by the owners in default according to the frontage of their respective lands, and in such proportion as shall be settled by the Justices, or, in case of dispute, as shall be settled in the manner hereinafter provided for the settlement of disputes respecting damages and expenses;

Provided that, after such street shall have been so levelled, paved, metalled, flagged, channelled and sewered, on the requisition of the Justices, or by the Justices as aforesaid, at the expense of the owners, such owners shall have a right to require that the street shall be declared a public street, to be from time to time repaired by the Justices out of the Municipal Fund.

Certain streets to be deemed public and repaired by the Justices.

180. If any street be levelled, paved, metalled, flagged, channelled, and sewered to the satisfaction of the Justices, they may, if they think fit, by notice in writing put up in any part of such street, declare the same to be a public street, and thereupon the same shall become a public street, and be from time to time repaired by them out of the Municipal Fund.

Names of public streets.

181. The Justices in meeting shall, from time to time, cause to be put up or painted on a conspicuous part of some house, wall, or place, at or near each end, corner, or entrance of every public street, the name by which such street is to be known; and whoever destroys, pulls down, or defaces any such name, or puts up any name different from that put up by order of the Justices, shall be liable to a fine not exceeding twenty rupees.

Penalty.

Numbers on houses.

182. The Justices may, from time to time, fix a number in a conspicuous place on the outer side of any house or at the entrance of the enclosure thereof; and whoever destroys, pulls down, or defaces any such number, shall be liable to a fine not exceeding twenty rupees.

Penalty.

Doors not to open outwards.

183. All doors, gates, bars, and ground-floor windows (whether hung or placed before or after the commencement of this Act), which open upon any public street, shall be hung or placed so as not to open outwards and cause obstruction;

and if any such door, gate, bar, or window be hung or placed so as to open outwards on any such public street, the owner of the house or land to which the same is attached shall, within eight days after notice from the Justices to that effect, cause the same to be altered so as not to open outwards; and if he neglects so to do, the Justices may make such alteration, and the expenses thereby incurred shall be paid by such owner.

Troughs and pipes to be fixed to houses.

184. The owner of every house in any public street shall, within fifteen days after notice from the Justices, put up, and keep in good condition, proper troughs and pipes for catching and carrying the water from the roof and other parts of such house and for discharging the same in such manner as the Justices shall direct; and in default of compliance with such notice within the period aforesaid, such owner shall be liable to a fine not exceeding ten rupees for every day that he shall so make default.

Penalty.

Projections erected in future from houses, to be removed.

185. The Justices may give notice in writing to the owner or occupier of any house to remove or alter any projection, encroachment, or obstruction, which, after the commencement of this Act, shall be erected or placed against or in front of such house or which has been so erected or placed subsequent to the first of June in the year one thousand eight hundred and sixty-three, and such owner or occupier shall within fifteen days after the service of such notice upon him, remove such projection, encroachment, or obstruction, or alter the same in such manner as shall have been directed by the Justices, and in default thereof shall be liable to a fine not exceeding two hundred rupees; and the Justices in such case may remove such projection, encroachment, or obstruction; and the expense of such removal shall be paid by the owner or occupier so making default, and shall be recoverable as hereinafter provided.

Provided that, when the expense shall have been paid by the occupier, except in the case in which such projections, encroachments, or obstructions were made or put up by him, such occupier shall be entitled to deduct the expense of removing or altering the same from the rent payable by him to the owner of the house.

Removal of existing projections from houses.

186. The Justices may cause any such projection, encroachment, or obstruction, erected or placed against or in front of any house in any public street, previous to the first of June in the year one thousand eight hundred and sixty-three, to be removed, or altered as they think fit; provided that they give notice of such intended removal or alteration to the occupier of the house against or in front of which such projection, encroachment, or obstruction shall be, thirty days before such alteration or removal is begun; and if such projection, encroachment, or obstruction shall have been lawfully made, they shall make reasonable compensation to every person who suffers damage by such removal or

Notice of removal.

Compensation when to be made

alteration; and if any dispute shall arise touching the amount of such compensation, the same shall be settled in the manner hereinafter provided for the settlement of disputes respecting damages and expenses.

Justices may allow certain projections from houses.

187. The Justices may give permission in writing to the owners or occupiers of houses abutting on any public street, or drain or sewer to put up verandahs, balconies, sunshades, weatherframes, and the like, to project from any upper story thereof over any public street, or drain or sewer.

Roofs and external walls of huts not to be made of inflammable materials.

188. The external roofs and walls of huts or other buildings erected or renewed within the Town, after the commencement of this Act, shall not be made of grass, leaves, mats, or other such inflammable materials; and it shall not be lawful for the owner of any hut or other building, in or near any street (public or otherwise), now having an external roof or wall made of any such material, and which is contiguous to or adjoining to any other building, to suffer such roof or wall to remain after the commencement of this Act unless with the consent in writing of the Justices; and whoever makes any external roof or wall of such

Penalty.

materials, or suffers any roof or wall made of such materials to continue contrary to the provisions herein contained, and who shall not remove or alter the same within one month after notice given to him for that purpose by the Justices, shall be liable to a fine not exceeding ten rupees for every day that such roof or wall shall continue.

Justices may direct hedges to be trimmed.

189. The Justices may give notice to the owner or occupier of any house or land to trim or prune the hedges thereof bordering on any public street to a height not exceeding seven feet;

to cut and trim trees overhanging any public street and obstructing the same or causing damage thereto;

and if such notice is not complied with within three days from the date thereof, the Justices may cause such hedges and trees to be cut in the manner required, and the expenses thereby incurred shall be paid by the owner of the house or land.

No one to deposit materials or make hole in the street.

190. No person shall deposit any building materials, or make a hole in any public street, without the permission of the Justices in writing; and when such permission is granted to any person, he shall, at his own expense, cause such materials, or such hole, to be sufficiently fenced and enclosed, until the materials are removed or the hole is filled up and otherwise made secure; and shall cause the same to be sufficiently lighted at night.

Penalty.

191. Whoever deposits materials, or makes a hole, without such permission, or fails to fence or enclose, and light, such materials or hole, or does not remove such materials, or fill up such hole, when the permission has been withdrawn, shall be liable to a fine not exceeding fifty rupees, and to a further fine, not exceeding fifty rupees, for each day during which the offence is continued after he has been convicted of such offence.

PART II.—*Of the Drains.*

Public sewers, drains, &c., vested in the Justices.

192. All public sewers and drains, and all sewers, drains, tunnels, and culverts, in, alongside, or under the public streets, whether made at the cost of the Justices or otherwise, and all works, materials, and things appertaining thereto, shall become vested in the Justices.

Powers of Justices in making public sewers.

193. The Justices in making any main or other sewers for the drainage of the Town, may, if necessary, carry such sewers through, across, or under any public street, or any place laid out as, or intended for, a street, or any cellar or vault which may be under any of the public streets, and (after reasonable notice in writing in that behalf) into, through, or under any land whatsoever, making full compensation for any damage done thereby; and if any dispute shall arise with respect to the amount or apportionment of such compensation, the same shall be settled in the manner hereinafter provided for the settlement of disputes respecting damages and expenses.

Justices to repair and alter and close sewers.

194. The Justices shall maintain, and from time to time repair, and as they think fit, enlarge, alter, arch over, or otherwise improve all or any of the sewers and drains vested in them:

and may discontinue, close up, or destroy such of them as they may deem useless or unnecessary.

If by reason of anything done under this section, any person is deprived of the lawful use of any sewer or drain, the Justices shall, at a place within one hundred feet of the sewer or drain, of the use of which he is deprived, provide the means of drainage into some public sewer, tidal river, or other place into which the Justices are empowered to empty their sewers, and thereupon the owner shall make a drain leading thereunto, of such materials, of such size, at such level, and with such fall, as the Justices shall direct;

and if he neglect to do so within a reasonable time, the Justices may cause the same to be done, and the expenses thereby incurred shall be paid by the owner.

Cleansing and emptying sewers.

195. The Justices shall, so far as the Municipal Fund permits, cause the sewers and drains vested in them to be so constructed, maintained, and kept, as not to be a nuisance or injurious to health, and to be properly cleared, cleansed, and emptied;

and for the purpose of flushing, cleansing, and emptying the same, may construct and place, either above or underground, such reservoirs, sluices, engines, and other necessary works;

and may also, with the sanction of the local Government, cause all or any of such sewers and drains to communicate with, and be emptied into, any tidal river or other fit place, or cause the refuse from such sewers and drains to be conveyed by a proper channel to the most convenient site for its deposit, and may sell the same for any agricultural or other purpose as may be deemed most expedient, but so that the same shall not become a nuisance.

Bed of stream receiving sewerage to be cleared.

196. When the contents of any sewer or drain, or any other flow of filth or refuse, are discharged into any river or stream, in the

bed or channel of which the quantity of water at any season of the year is so much diminished, by natural or artificial causes, as to be insufficient to keep such channel clean or clear, the Justices, with the sanction of the Local Government, so far as the Municipal Fund permits, shall make such alteration in the bed of such river or stream as may prevent such sewer and drain-water from spreading over the surface of such bed, or from accumulating and stagnating in parts thereof, to the injury of health or the annoyance of the surrounding population.

Unauthorised drains leading into public sewers may be demolished.

197. If any person, without the written consent of the Justices first obtained, makes or causes to be made, or alters or causes to be altered, any drain leading into any of the sewers or drains vested in the Justices, the Justices may cause such branch drain to be demolished, altered, re-made, or otherwise dealt with as they shall think fit;

and the expenses thereby incurred shall be paid by the person making or altering such branch drain.

Penalty for altering or making unauthorised drains leading into public sewers.

198. Whoever, without the written consent of the Justices first obtained, makes or causes to be made, or alters or causes to be altered, any drain leading into any of the sewers or drains vested in the Justices by this Act, shall be liable to a fine not exceeding two hundred rupees.

Justices empowered to make drains from houses which are not properly drained.

199. If any house or land within the Town and within a reasonable distance of a sewer fit for use, or of some tidal river or other place at which the Justices are empowered to empty their sewers, be at any time not drained to the satisfaction of the Justices by sufficient drains or pipes communicating with some sewer, tidal river, or other place as aforesaid, the Justices may, if the owner neglects to do so within fifteen days after notice, construct or lay through or from such house or land, covered drains, or pipes, of such materials, of such size, at such level, and with such fall, as they shall think necessary for the complete draining of such house or land;

and the expenses thereby incurred shall be paid by the owner.

Justices may construct certain portions of drains under public drains and streets.

200. The Justices themselves may construct and lay down such portions of the drains mentioned in sections one hundred and ninety-four, one hundred and ninety-nine, two hundred and two, and two hundred and forty-seven, as may be carried through or under any public drain, aqueduct, or street, and the expenses thereby incurred shall be paid by the owner.

Supervision of certain works.

201. The Justices may cause the works mentioned in sections one hundred and ninety-four, one hundred and ninety-nine, and two hundred and two and two hundred and forty-seven to be supervised while in progress, and from time to time during their execution to order such reasonable alterations therein, additions thereto, and abandonment of part or parts thereof, as may to the Justices appear, on the fuller knowledge afforded by the opening of the ground, requisite to secure the complete and satisfactory execution of such works as aforesaid.

Group or block of houses, &c., may be drained by a combined operation.

202. If it appear to the Justices that a group or block of houses may be drained or improved more economically or advantageously in combination than separately, and a sewer of sufficient size already exists, or is about to be constructed, within one hundred feet of any part of such group or block of houses, the Justices may cause such group or block of houses to be drained and improved by a combined operation;

and the expenses thereby incurred shall be paid by the owners of such houses in such proportions as shall to the Justices seem fit.

Sewers in streets to be covered with traps, &c.

203. All sewers and drains in streets (public or otherwise), shall be provided by the Justices, or by the persons to whom they severally belong, with proper traps or other coverings or means of ventilation, so as to prevent stench.

If the owner of any private sewer or drain shall, for ten days after notice given to him by the Justices, neglect or delay to provide proper traps or coverings or means of ventilation as aforesaid, the Justices may forthwith provide and apply the same;

and the expenses thereby incurred shall be paid by the owner.

Power of Justices to erect or affix to building pipes for ventilation of sewers.

204. The Justices may erect on, or fix to, any house such pipes as they may deem necessary for the proper ventilation of the sewers belonging to them, and such pipes shall be carried to a height of not less than six feet above the highest part of the house, and erected so as not to occasion any nuisance or inconvenience to any house in the neighbourhood.

Branch-drains, privies, &c., to be under the control of the Justices, and to be kept in good order by owners.

205. All branch-drains, as well within as without the house or land to which they belong, and all privies and cess-pools within the Town, shall be under the survey and control of the Justices, and shall be altered, supplied with water, connected with a sewer, repaired, stopped up, demolished, and kept in proper order at the costs and charges of the owner of the house or land to which the same belong, or for the use of which they are constructed or continued;

and if the owner of any house or land to which any such drain, privy, or cess-pool belongs, neglect, during eight days after notice in writing for that purpose, to alter, lay water to, connect with a sewer, repair, stop up, demolish, or put in good order the same, in the manner required by the Justices, the Justices may cause such drain, privy, or cess-pool to be altered, supplied with water, connected with a sewer, repaired, stopped up, demolished, or put in good order.

and the expenses thereby incurred shall be paid by the owner.

Justices may alter any drain, &c., made contrary to their orders.

206. If any branch-drain, privy, or cess pool be constructed contrary to the directions and regulations of the Justices, or contrary to the provisions of this Act, or if any person, without the consent of the Justices, constructs, re-builds, or unstops, any branch-drain, privy, or cess-pool which has been ordered by them to be demolished or stopped

up, or not to be made, the Justices may cause such amendment or alteration to be made in any such drain, privy, or cess-pool, as they think fit;

and the expenses thereby incurred shall be paid by the person by whom such drain, privy, or cess-pool was improperly constructed, re-built, or unstopped.

Penalty for persons making or altering drains, contrary to the orders of the Justices.

207. Whoever constructs any such drain, privy, or cess-pool, after the commencement of this Act, contrary to the directions and regulations of the Justices, or contrary to the provisions of this Act, or, without the consent of the Justices, constructs, re-builds, or unstops any drain, privy, or cess-pool which has been ordered by them to be demolished or stopped up, or not to be made, shall be liable to a fine not exceeding fifty rupees.

Inspection of drains, privies, and cess-pools.

208. The Justices, or any Officer authorized by them in that behalf, may inspect any branch-drain, privy, or cess-pool, and for that purpose, at any time between sunrise and sunset, after one hour's notice in writing to the occupier of the house or land to which such drain, privy, or cess-pool is attached, may enter upon such house or land with such assistants and workmen as are necessary, and cause the ground to be opened where they or he may think fit, doing as little damage as may be;

and if, upon such inspection, it appears that such drain, privy, or cess-pool is not in good order and condition, or that it has been constructed contrary to the provisions of this Act, the expenses of such inspection shall be paid by the person to whom such drain, privy, or cess-pool may belong;

but if the drain, privy, or cess-pool be found to be in proper order and condition, and not to have been constructed in violation of the provisions of this Act, the Justices or Officer as aforesaid shall cause the ground to be closed and made good as soon as may be, and the expenses of opening, closing, and making good such drain, privy, or cess-pool, shall in that case be paid by the Justices.

Provided that nothing hereinbefore contained shall authorize an entry into any room appropriated for the zenana or residence of women, which by the custom of the country is considered private, except by the agency of women.

Penalty for throwing rubbish into sewers.

209. Whoever throws or puts, or permits his servants to throw or put, any earth, dirt, ashes, garden, kitchen, or stable refuse, or any broken glass or earthen-ware, or other rubbish, or, until suitable sewers shall be provided, any night-soil, into any sewer or drain belonging to the Justices, or into any drain communicating therewith, shall be liable to a fine not exceeding fifty rupees for every such offence, and to a further fine, not exceeding thirty rupees, for each day during which the offence is continued after he has been convicted of such offence.

No latrine to be constructed within fifty feet of a tank.

210. No person shall, without the permission of the Justices in writing construct or keep any latrine, urinal, cess-pool, house-drain, or other receptacle for filth, sewage, house-drainage, or other offensive matter, within fifty feet of any public tank, or a tank which the inhabitants of any locality are entitled to use. Any person upon whose land any latrine, urinal, cess-pool, house-drain, or other receptacle so situated shall be now existing or hereafter constructed, shall remove the same within forty-eight hours of the receipt of a written notice from the Justices.

Penalty.

211. Any person failing to comply with the notice mentioned in the last preceding section shall be liable to a fine not exceeding twenty rupees, and to a further fine, not exceeding three rupees, for every day that the latrine, urinal, cess-pool, house-drain, or other receptacle remains within the limits aforesaid.

PART III.—*Of General Conservancy.*

Removal of night-soil.

212. The Justices, from time to time, may appoint

(*a*) the hours within which night-soil or other offensive matter may be removed;

(*b*) the kind of cart or other receptacle in which it may be removed;

(*c*) the route by which such cart or receptacle shall proceed.

Penalty.

213. When the Justices have fixed such hours and given public notice thereof, whoever removes or causes to be removed along any street (public or otherwise) any such offensive matter at any time, except within the hours so fixed, and also, whoever

at any time, whether such hours have been fixed by the Justices or not, uses for any such purpose any cart, carriage, or other receptacle or vessel, other than that approved and sanctioned by the Justices, or slops or spills any such offensive matter in the removal thereof, or

does not carefully sweep and clean every place in which any such offensive matter has been slopped or spilled, or

places or sets down, in any public place any vessel containing such offensive matter,

or drives, or takes, or causes to be driven, or taken, any cart, carriage, receptacle, or vessel used for any such purpose as aforesaid, through any street (public or otherwise), or by any route other than, from time to time, by public notice appointed for that purpose by the Justices, shall be liable to a fine not exceeding twenty rupees for every such offence.

Places of deposit for filth.

214. The Justices shall, from time to time, appoint or provide places for the deposit of dust, dirt, filth, and any other refuse whatsoever collected and removed in accordance with this Act;

and for keeping all cattle, carts, implements, and other things required for the above or any of the purposes of this Act.

Penalty.

215. Whoever, being the occupier of any house or land, keeps or suffers to be kept any dirt, dust, filth, or refuse of any kind whatsoever for more than twenty-four hours, otherwise than in a proper receptacle, or suffers such receptacle to be in a filthy or noxious state, shall be liable to a fine not exceeding fifty rupees, and to a further fine, not exceeding thirty rupees, for each day during which the offence is continued after he has been convicted of such offence.

216. All dirt, dust, filth, and any other refuse whatsoever, collected from the streets (public or otherwise), houses, privies, sewers, and cess-pools shall belong to the Justices, who may sell or dispose of the same as they may think proper, and the money arising from the sale thereof shall form part of the Municipal Fund.

Filth and refuse to be the property of the Justices.

217. If any house or land, by reason of abandonment, or of disputed ownership, or other cause, shall remain untenanted, and thereby become a resort of idle and disorderly persons;

or become in a filthy or unwholesome state;

or be complained of by any two or more of the neighbours as a nuisance,

the Justices, after due enquiry, may cause notice in writing to be given to the owner, or to the person claiming, or believed to be the owner, if he be known and resident within the limits of their jurisdiction, and shall also cause such notice to be put on the door of the house or some conspicuous part of the land, requiring the persons concerned therein, whoever they may be, to secure, enclose, clean, or clear the same;

and if such notice shall not be complied with within eight days, the Justices shall cause the necessary work to be executed, and the expenses thereby incurred shall be paid by the owner, or, in case of abandonment or disputed ownership, by the sale of any material found upon such house or land, and the provisions of section two hundred and forty-four shall be applicable to such sales.

Power to shut up, secure, clear, and clean deserted houses.

218. The Justices may provide and maintain in proper and convenient situations, so as not to create a nuisance, common necessaries and urinals, and shall cause the same, when provided, to be kept in proper order and to be daily cleansed.

Common necessaries.

219. The Justices may license, for any period not exceeding one year, such necessaries for public accommodation, and such tola mehters' depôts as they may, from time to time, think proper; and may at any time, on giving one month's notice, cancel any license granted under this section, if it shall seem proper to them to cancel it.

Licensing of public necessaries and tola mehters' depôts.

No person shall carry on the business of a tola mehter without obtaining a license from the Justices.

220. Whoever keeps any public necessary, or any tola mehters' depôt, without a license, as mentioned in the last preceding section, or having a license, suffers such public necessary or tola mehters' depôt to be in a filthy or noxious state, shall be liable to a fine not exceeding one-hundred rupees for every such offence, and to a further fine, not exceeding seventy rupees, for each day during which the offence is continued after he has been convicted of such offence; and whoever shall carry on the business of a tola mehter without obtaining a license from the Justices shall be liable to a fine not exceeding twenty rupees.

Penalty.

221. The Justices in meeting, other than an ordinary meeting, may, by advertisement in at least two of the daily newspapers published within the Town and by placards posted up in conspicuous places throughout the Town, or any portion thereof, declare that the duties usually performed by tola mehters within the boundaries specified in the aforesaid advertisement shall be performed by an establishment under the control of the Justices, and the Justices shall make suitable provision accordingly.

Justices may direct performance of duties usually performed by mehters.

When the Justices have made such provision, the occupier of any house or land in respect of which such duties are performed shall be liable to pay in respect of the same such fees as may be imposed by the Justices in meeting, other than an ordinary meeting; and the said fees shall be recovered from such occupier as a rate under Chapter VI.

222. The owner or occupier of any land having a privy on it shall have such privy shut out by a sufficient roof, and wall or fence, from the view of persons passing by or residing in the neighbourhood: and no person shall keep a privy with a door or trap-door opening on to any street (public or otherwise) or drain.

Neglecting to enclose private privy.

Every owner or occupier who shall omit to comply with, or shall commit any breach of, any of the provisions of this section, shall be liable to a fine not exceeding ten rupees, and to a further fine, not exceeding five rupees, for each day the offence is continued after he has been convicted of such offence. Provided that the Justices may, in their discretion, permit the continuance, for such time as they may fix, of any such privy with a door or trap-door opening on to any street (public or otherwise) where such privy already exists and does not create a nuisance.

Penalty.

223. If the Justices think that any privy or additional privy should be provided for any house or land, the owner of such house or land shall, within fourteen days after notice in that behalf by the Justices, cause such privy, together with the necessary pipes, drains, and water-supply, to be constructed in accordance with the requisition of such notice; and if such privy be not so constructed to the satisfaction of the Justices within such period, the Justices may cause such privy, together with the necessary pipes, drains, and water-supply, to be so constructed, and the expenses thereby incurred shall be paid by the owner.

Justices may cause additional privies to be provided for any land.

224. No milkman, cartman, shepherd, livery stable-keeper, or keeper of hackney carriages shall keep any animals, sheep, goats, or horned cattle within the Town for the purposes of trade or business except in a place licensed by the Justices.

Milkmen, &c., not to keep animals or cattle without license.

Such license shall be taken out half-yearly, on the first day of January and the first day of July in every year.

It shall be in the discretion of the Justices in meeting to grant any such license subject to such conditions as they may think fit, and impose a fee not exceeding five rupees in respect of the same.

225. Whoever, being a milkman, cartman, shepherd, livery stable-keeper, or keeper of hackney carriages, keeps any animals, sheep, goats, or horned cattle without such license, shall be liable to a fine not exceeding one hundred rupees, and to a further fine, not exceed-

Penalty.

ing twenty rupees, for each day during which the offence is continued after he has been convicted of such offence.

Penalty.

226. Whoever, being the holder of a license under section two hundred and twenty-four, breaks the conditions of such license, shall be liable to a fine not exceeding fifty rupees, and to a further fine, not exceeding ten rupees, for each day during which the offence is continued after he has been convicted of such offence.

Regarding pig-styes, sheep, and cattle.

227. No person shall keep any pig-stye within the Town to the front of any street (public or otherwise), not being shut out therefrom by a sufficient wall or fence, and no person shall keep within the town, without the permission of the Justices, more than ten pigs, or more than twenty sheep or goats.

Penalty.

228. Whoever keeps any pig-stye, pigs, sheep, or goats, contrary to the provisions of the last preceding section, shall be a liable to a fine not exceeding fifty rupees, and to a further fine, not exceeding thirty rupees, for each day during which the offence is continued after he has been convicted of such offence.

Justices breaking up street to restore the same with all convenient speed.

229. When the pavement or surface of any public street, or when any sewer or drain, shall be opened or broken up by the Justices, they shall, with all convenient speed, complete the work on account of which the same shall have been broken up, and fill in the ground, and make good the pavement and surface, and the sewer or drain so opened or broken up, and carry away the rubbish occasioned thereby; and shall, in the meantime, cause the place where such pavement or surface shall be so opened or broken up to be fenced and guarded and sufficiently lighted during the night.

Situation of gas and water-pipes may be altered by the Justices.

230. If the Justices deem it necessary for the purposes of this Act to raise, sink, or otherwise alter the situation of any water-pipe or gas-pipe, or other water-works or gas-works, laid in any street, (public or otherwise) they may, from time to time, by notice in writing, require the person to whom any such pipes or works belong, or under whose control they may be, to cause forthwith, or as soon as conveniently may be, any such pipes or works to be raised, sunk, or otherwise altered in position, in such manner as the Justices direct.

Alteration not to permanently injure works, and to be done at Justices' expense.

Such alteration shall not be such as permanently to injure such works, or to prevent the water or gas from flowing as freely and conveniently as before; and the expenses attending such raising, sinking, or altering, and full compensation for the damage done thereby, shall be paid by the Justices, as well to the persons to whom such pipes or works belong, as to all other persons.

Settlement of disputes.

And if any dispute shall arise touching the amount or apportionment of such compensation, the same shall be settled in the manner hereinafter provided for the settlement of disputes respecting damages and expenses.

If owner, &c., neglect to make alterations, the Justices may cause the same to be made.

231. If the person to whom any such pipes or works as are mentioned in the last preceding section belong, or under whose control they may be, do not proceed forthwith, or as soon as conveniently may be after the receipt of the notice mentioned in the last preceding section, to cause the same to be raised, sunk, or altered in such manner as the Justices require, the Justices may themselves cause such pipes or works to be raised, sunk, or altered, as they may think fit, provided that such works be not permanently injured thereby, or the water or gas prevented from flowing as freely and conveniently as before.

Justices may set apart bathing places, &c.

232. The Justices may, at their discretion, set apart any public ghât or place (not being private property, or part of the river or river bank of the Port of Calcutta), for the purpose of being used as a bathing place;

provide or set apart a sufficient number of convenient tanks, or runs of water, for the inhabitants to bathe in,

and set apart tanks or reservoirs, or runs of water, for washing animals or clothes, or for any other purpose connected with the health, cleanliness, and comfort of the inhabitants.

Penalty.

233. Whoever bathes in any public place, except the places provided or set apart under the last preceding section, shall be liable to a fine not exceeding fifty rupees.

Power to fill up unwholesome tanks, &c., on private premises.

234. When any private tank or low marshy ground, or any waste or stagnant water, being within any private enclosure, appears to the Justices to be injurious to health or to be offensive to the neighbourhood, the Justices may require, by notice in writing, the owner of the same to cleanse or fill up such tank or marshy ground, or to drain off or remove such stagnant water; and if he shall refuse or neglect to comply with such requisition during eight days from the service thereof, the Justices, their Officers, and workmen, may enter into the said premises, and do all necessary acts for all or any of the purposes aforesaid as they shall think fit;

and the expenses thereby incurred shall be paid by the owner.

Penalty.

235. Whoever, being an owner of land, fails to comply with the requisition mentioned in the last preceding section, shall be liable to a fine not exceeding two hundred rupees, and to a further fine, not exceeding fifty rupees, for each day during which the offence is continued after he has been convicted of such offence.

Power to drain off and cleanse unwholesome tank, &c., on private premises.

236. The Justices may from time to time, as they shall think fit, drain off into any sewers belonging to them, and cleanse and fill up or otherwise abate, any stagnant pool, ditch, tank, pond, or other receptacle of water (the same not being within any private enclosure), which shall appear to them to be useless or unnecessary, or likely to prove injurious to the

health of the inhabitants, whether the same be the private property of any person or otherwise; and the Justices, their Officers, and workmen, may do all necessary acts for effecting any of the purposes aforesaid.

Justices in executing works to provide proper drains, &c.

237. The Justices, in executing any works under this Act, shall provide and make, at their own expense, a sufficient number of convenient ways, water-courses, drains, and channels, in the place of such as may be interrupted, injured, or rendered useless by reason of the execution of such works;

and if any difference arises between the Justices and the persons affected thereby, such difference shall be settled in the manner hereinafter provided for the settlement of disputes respecting damages and expenses.

Bars to be erected across streets during repairs, and lights placed at night.

238. The Justices shall, during the construction or repair by them of any of the streets, sewers, or drains vested in or belonging to them, take proper precaution for guarding against accident, by shoring up and protecting the adjoining houses;

and shall cause such bars, chains, or posts to be fixed across or in any street (public or otherwise), to prevent the passage of carriages, carts, cattle, or animals, while such works are carried on, as to them shall seem proper;

and shall cause any sewer or drain, or other works in streets (public or otherwise), during the construction or repair thereof by them, to be sufficiently lighted and guarded during the night.

Dangerous places near streets to be repaired or enclosed.

239. If any building, tank, well, or hole, or other place be, for want of sufficient repair, protection, or enclosure, dangerous to passengers or to persons living in the neighbourhood, the Justices may, by notice in writing, require the owner of the land to repair, protect, or enclose the same; and if he fails to comply with such requisition during eight days from the service thereof, the Justices shall cause the same to be repaired, protected, or enclosed, so as to prevent danger therefrom;

and the expenses thereby incurred shall be paid by the owner of the property so repaired, protected, or enclosed.

Penalty.

240. Whoever, being an owner of land, fails to comply with the requisition mentioned in the last preceding section, shall be liable to a fine not exceeding two hundred rupees, and to a further fine, not exceeding fifty rupees, for each day during which the offence is continued after he has been convicted of such offence.

PART IV.—*Of Building Regulations.*

Houses may be set forward for improving lines of public streets.

241. The Justices may, upon such terms as they shall think fit, allow any house to be set forward for improving the line of any public street in which such house is situated.

Houses projecting beyond line of street, when taken down, to be set back.

242. When any house, any part of which projects beyond the regular line of a public street, or beyond the front of the house on either side thereof, has been taken down in order to be re-built or altered, the Justices may require the same to be set back to or towards the line of the street or the line of the adjoining houses.

Provided that the Justices shall make full compensation to the owner of any such house for any damage he may thereby sustain, and if any dispute shall arise touching the amount of such compensation, the same shall be settled in the manner hereinafter provided for the settlement of disputes respecting damages and expenses.

Houses in a ruinous and dangerous state.

243. If any house, or wall, or anything affixed thereon, be deemed by the Justices to be in a ruinous state, or likely to fall, or in any way dangerous to the inhabitants of such house or to the neighbouring houses, or to the occupiers thereof, or to passengers, they shall immediately, if it appears to them to be necessary, cause a proper hoard or fence to be put up for the protection of passengers, and shall cause notice in writing to be given to the owner, if he be known and resident within the limits of their jurisdiction, and shall also cause such notice to be put on the door or other conspicuous part of such house, or otherwise to be given to the occupier thereof (if any), requiring such owner or occupier forthwith to take down, repair, or secure, such house, wall, or thing affixed thereon as the case shall require.

If owner does not take house down, Justices may do so.

If such owner or occupier do not begin to take down, repair, or secure the same within three days after such notice, and complete such work with due diligence, the Justices shall cause all or so much of such house, wall, or thing as they shall think necessary, to be taken down, repaired, or otherwise secured; and the expenses thereby incurred shall be paid by the owner.

Sale of materials of ruinous houses.

244. If any such house, or wall, as is mentioned in the last preceding section, or any part of the same, be taken down as in such section mentioned, the Justices may sell the materials thereof, or so much of the same as shall be taken down, and apply the proceeds of such sale in payment of the expenses incurred, and shall restore any surplus arising from such sale to the owner of such house, or wall, on demand.

The Justices shall have the same remedies for compelling the payment of so much of the said expenses as may remain due after the application of the proceeds of such sale as by this Act are given to them for compelling the payment of the whole of the said expenses.

House over sewers, &c not to be erected without consent of the Justices.

245. No house shall be newly erected over any sewer or drain belonging to the Justices without their written consent;

and if any house be so erected, the Justices may cause such house to be pulled down or otherwise dealt with as they may think fit;

and the expenses thereby incurred shall be paid by the person so erecting the house.

Level of houses hereafter built within the Town.

246. No house shall be built within the Town upon a lower level than will allow of the drainage of such house or building being led into some public sewer then existing or projected, or into some tidal river or other place into which the Justices are empowered to empty their sewers.

Houses hereafter built to have drains constructed under the orders of the Justices.

247. If any house newly erected or re-built within the Town have such means of drainage, as in the last preceding section mentioned, existing within one hundred feet thereof, the owner shall make a drain leading thereunto from the site of such house of such materials, of such size, at such level, and with such fall, as the Justices may direct;

and if he neglect to do so within a reasonable time, the Justices may cause the same to be done, and the expenses thereby incurred shall be paid by the owner.

Erection of new huts to be under the control of the Justices.

248. It shall not be lawful for any person to erect a hut, or any range or block of huts or sheds, or to add any hut or shed to any range or block already existing at the commencement of this Act, without previous notice to the Justices, and the Justices may require such huts or sheds to be built so that they may stand in regular lines, with a free passage or way in front of and between every two lines, of such width as they may think proper for ventilation and to facilitate scavengering, and with such number of privies and with such means of drainage as to them may seem necessary, and at such a level as will admit of such drainage, and with a plinth at least two feet above the level of the nearest public street.

Power to direct removal of huts built without notice.

249. If any such huts or sheds be built without giving such notice to the Justices or otherwise than as required by the Justices, the Justices may give notice to the owner or occupier thereof, or of the ground upon which the same are erected or being erected, by affixing a notice to some conspicuous part of some one of such huts or sheds, to take down and remove the same within one month, or to effect such alterations as they may deem necessary; and it shall be lawful for the Justices, if they shall think fit so to do, to cause the same to be taken down and removed, and the expense incurred in doing so shall be paid by the said owner or occupier thereof, or of the ground upon which the same shall be erected, and shall be recoverable as hereinafter provided.

Penalty.

250. Whoever erects a hut or any range or block of huts or shed, or adds to any hut or shed, or to any range or block already existing, contrary to the provisions of section two hundred and forty-eight, shall be liable to a fine not exceeding one hundred rupees for every such offence, and to a further fine, not exceeding twenty rupees, for each day during which the offence is continued after he has been convicted of such offence.

Power of Justices as to existing huts.

251. Whenever the Justices in meeting, other than an ordinary meeting, are satisfied, from inspection, or by report of competent persons, that any existing block of huts in the Town is, by reason of the manner in which the huts are constructed or crowded together, or of the want of drainage and the impracticability of scavengering, attended with risk of disease, or prejudicial to the health of the inhabitants or the neighbourhood, they may cause a notice to be fixed to some conspicuous part of such block of huts, requiring the owners or occupiers thereof, or, at the option of the Justices, the owner of the land on which such huts are built, within a reasonable time, to be fixed by the Justices for that purpose, to cause such huts to be removed, and such roads and drains to be made and the low lands to be filled up, and to execute such other operations as the Justices may deem necessary for the avoidance of such risk.

Justices may cause huts to be taken down.

And in case such owners or occupiers, or the owner of the land, shall refuse or neglect to execute such operations within the time appointed, the Justices may cause such huts to be taken down, or such operations to be performed as the Justices may deem necessary to prevent such risk, and the expenses thereby incurred shall be paid by the owner of the land.

Sale of huts.

If such huts be pulled down, the Justices shall cause the materials of each hut to be sold separately, if such sale can be effected; and the proceeds shall be paid to the owner of the hut, or if the owner be unknown, or the title disputed, shall be held in deposit by the Justices, until the person interested therein shall obtain the order of a competent Court for the payment of the same.

The Court of Small Causes shall be deemed a competent Court for that purpose.

Notice of new buildings to be given to the Justices.

252. Before beginning, within the Town, to build or re-build any house, the person intending to build or re-build such house shall give to the Justices notice thereof in writing, and shall accompany such notice with a plan, showing the levels and width at which the foundation and lowest floor of such house are proposed to be laid, by reference to some level ascertained under the direction of the Justices.

Justices to signify disapproval within fourteen days.

253. Within fourteen days after receiving such notice as is mentioned in the last preceding section, the Justices shall signify their approval of the proposed levels and width of foundation, or, if they disapprove thereof, they shall fix other levels and width of foundation in lieu thereof within the same time.

Houses built without notice, or contrary to provisions of this Act, may be altered by the Justices.

254. If such building as is mentioned in the two last preceding sections be begun or made without sending such notice and plan as are mentioned in section two hundred and fifty-two, or at any levels different from those fixed by the Justices within the said fourteen days, or in any other respect

contrary to the provisions of this Act, the Justices may, if necessary, cause such building to be altered or demolished as the case may require;

and the expenses thereby incurred shall be paid by the person failing to comply with the provisions aforesaid.

If Justices fail to signify approval, &c., within fourteen days, parties may proceed without.

255. If the Justices fail to signify in writing their approval or disapproval of the levels and width of foundation shown on such plan as is mentioned in the last preceding section, and to fix other levels and width of foundation within fourteen days after receiving such notice and plan as aforesaid, the person giving such notice may, notwithstanding anything hereinbefore contained, proceed to build or re-build the house therein referred to, according to the levels and width of foundation shown on such plan:

Provided that such building or re-building be otherwise in accordance with this Act.

The word "house" in this and the three last preceding sections does not include a hut.

Hoards to be set up during repairs.

256. Every person intending to build or take down any house, or to alter or repair the outward part of any house, where any public street will be obstructed or rendered inconvenient by means of such work, shall, before beginning the same, cause sufficient hoards or fences to be put up, in order to separate the house where such works are being carried on from the street, and shall keep such hoard or fence standing and in good condition, to the satisfaction of the Justices, during such time as the public safety or convenience requires, and shall cause the same to be sufficiently lighted during the night.

Provided that no person shall put up a hoard or fence without the written permission of the Justices, and shall not keep up the said hoard or fence for a time longer than allowed in the said written permission.

Penalty.

257. Every person, who begins to build, or to take down or alter, or repair, any house contrary to the provisions of the last preceding section, or who, without license, erects or sets up any hoards, scaffolding, or fence whatsoever, or who, being licensed, fails to put up such fence or hoard, or to continue the same standing, or to maintain the same in good condition, or who does not, while the said hoards or fences are standing, keep the same sufficiently lighted during the night, or who does not remove the same, when directed by the Justices, within eight days, shall be liable to a fine not exceeding fifty rupees for every such offence, and a further fine, not exceeding twenty rupees, for each day during which the offence is continued after he has been convicted of such offence.

CHAPTER XII.

OF SANITARY MATTERS.

PART I.—*Of Slaughter-houses, food, drink, drugs, and offensive trades.*

No place shall be used as a slaughter-house without a license from the Justices.

258. No place shall be used as a slaughter-house within the Town or Suburbs unless a license in writing for the use thereof as a slaughter-house has been obtained from the Justices in meeting, other than an ordinary meeting, who may, at their discretion, from time to time, grant such license.

Justices to provide places for slaughter-houses.

259. The Justices in meeting, other than an ordinary meeting, may, from time to time, if they shall think fit, provide places within or without the Town for the purpose of being used as slaughter-houses; and all places within or without the Town heretofore provided by the Justices for the purpose of being used as slaughter-houses shall be deemed to have been provided under this section.

Markets, slaughter-houses, &c., to be properly drained.

260. Every owner, or occupier, or farmer, of any place for the sale of meat, poultry, fish, or vegetables, or of any slaughter-house, within the Town, shall cause such drains to be made therein as shall be considered sufficient by the Justices, and (if required so to do by the Justices) shall cause all the floors and drains to be paved with stone or burnt brick, and shall also cause a supply of water to be provided, sufficient for keeping such place, shop, or slaughter-house in a clean and wholesome state.

Penalty.

261. If such owner, occupier, or farmer, after notice in writing given to him by the Justices that such market or slaughter-house is defective in any of the said particulars, and requiring him to remedy the defect specified within not less than thirty days, makes default therein, he shall be liable to a fine not exceeding fifty rupees for every day during which such default is continued.

Sale of unwholesome food or drink.

262. Any Justice of the Peace, on the application of the Justices or any of their Officers, setting forth that there is just cause to believe that any article which has been rendered or has become noxious or unfit for use as food or drink for man, is in the possession of any person for the purpose of being sold or offered or exposed for sale within the Town as food or drink for man, may grant a warrant to enter upon the premises of such person, and to search for and seize such article;

and if it appear to the said Justice that the same is noxious or unfit for such use, he shall order it to be forfeited and disposed of in such way as to him shall seem proper.

Power to Justices to enter and inspect markets, shops, &c., and to seize unwholesome articles exposed for sale.

263. The Justices, or any person authorized by them in that behalf, may, at all reasonable times, enter into and inspect any market, building, shop, stall, or place used for the sale of meat, poultry, fish, vegetables, corn, bread, flour, wine, spirits, or other food or drink, or as a slaughter-house, and may examine any of the aforesaid articles of food or drink which may be therein; and in case any of the aforesaid articles of food or drink appear to be intended for the food or drink of man, and to be unfit for such food or drink, may seize the same;

and if it appear to a Justice of the Peace that any of the aforesaid articles of food or drink is unfit for the food or drink of man, he shall order

the same to be destroyed, or to be so disposed of as to prevent its being exposed for sale or used for such food.

Suspension or revocation of license, &c.

264. Any Justice of the Peace, before whom any person is convicted of an offence contrary to the provisions of this Act relating to slaughter-houses, or of the non-observance of any of the bye-laws relating thereto made under this Act, in addition to the fine which may be imposed on such person under this Act, may suspend, for any period not exceeding two months, the license granted to him under section two hundred and fifty-eight;

and the Justices, upon the conviction of any person for a second or other subsequent like offence, may cancel his license.

Penalty for using slaughter-houses during suspension or revocation of licenses.

265. Whoever, during the period for which any such license is suspended, or after the same is cancelled as aforesaid, slaughters cattle, or allows cattle to be slaughtered in the slaughter-house to which such license relates, shall be liable to a fine not exceeding one hundred rupees, and to a further fine, not exceeding fifty rupees, for each day during which the offence is continued after he has been convicted of such offence.

No place to be kept for the sale of drugs unless registered.

266. No place shall be kept for the sale of drugs unless the same shall have been registered in the office of the Justices. Any keeper of such place failing to register the same within two months after the commencement of this Act shall be liable to a fine not exceeding fifty rupees.

Inspection of drugs.

267. The Justices or any person authorized by them in that behalf, may, at all reasonable times, enter into and inspect any place kept for the sale of drugs, or in which drugs are sold, and if they have reason to suspect that any drug in the said place is adulterated in such a manner as to lessen its efficacy, to change its operation, or to render it noxious, may remove the same on giving a receipt, specifying the nature and quantity of the drug removed, and its approximate value; and if it appear to a Justice of the Peace that the said drug removed as aforesaid is adulterated as aforesaid, he may order the same to be destroyed or to be so disposed of as to him may seem fit; if it shall appear to the said Justice that the drug so removed is not adulterated as aforesaid, the person from whose shop or place it has been taken shall be entitled to have it restored to him, and it shall be in the discretion of the said Justice to award him such compensation as he may think proper, not exceeding the actual loss which has been sustained.

Compensation if drug be not adulterated.

If the drug removed as aforesaid is not brought before a Justice of the Peace, it shall be restored to the person from whose shop or place it was taken, and such person shall be entitled to compensation for any actual loss which he may have sustained by the removal of the said drug.

Any dispute which may arise touching the amount of compensation to be given under this section shall be settled in the manner hereinafter provided for the settlement of disputes respecting damages and expenses.

Certain offensive and dangerous trades carried on within the Town to be registered.

268. The owner or occupier of every place within the Town, used for any of the following purposes, namely—

(*a*) melting tallow;
(*b*) boiling offal or blood;
(*c*) as a soap-house;
(*d*) oil-boiling-house;
(*e*) dyeing-house;
(*f*) tannery;
(*g*) brick-pottery, or lime-kiln;
(*h*) sago-manufactory;
(*i*) manufactory or place of business from which offensive or unwholesome smells arise;
(*j*) or as a yard or depôt for hay, straw, wood, or coal;

shall register the same at the office of the Justices, in a book to be kept by them for that purpose.

No such trades allowed without license.

269. No place shall be newly used within the Town for any of the purposes mentioned in the last preceding section except under a license from the Justices, who may, at their discretion, from time to time, grant such license.

Penalty.

270. Whoever, without a license, uses any such place for such purpose, shall be liable to a fine not exceeding five hundred rupees, and to a further fine, not exceeding fifty rupees, for each day during which the said offence is continued after he has been convicted of such offence.

Justices may, in certain cases, order the use of slaughter-houses, and the carrying on of dangerous and offensive trades, to be discontinued.

271. If it be shown to the satisfaction of the Justices that any place, licensed under section two hundred and fifty-eight, or two hundred and sixty-nine, or registered under section two hundred and sixty-eight, is a nuisance to the neighbourhood, they may give notice to the occupier to discontinue the use of such place within one month after the date of such notice.

Penalty.

272. Whoever, after the expiration of such time, uses such place, or permits it to be used, in such a manner as to be a nuisance to the neighbourhood, shall be liable to a fine not exceeding two hundred rupees, and to a further fine, not exceeding one hundred rupees, for each day during which the offence is continued after he has been convicted of such offence.

PART II.—*Of Burial and Burning Grounds.*

Burial and burning grounds to be registered.

273. The Justices may, if they think fit, cause a survey and measurement to be made of every burial and burning ground and every place used as such; and every burial and burning ground, and every place used as such, shall be registered by the owner or the person having the control thereof, or, if there be no owner or person authorized to control the same, by order of the Justices, in a book to be kept by them for that purpose.

274. Whoever uses any such place as is mentioned in the last preceding section without the same being registered, shall be liable to a fine not exceeding one hundred rupees, and to a further fine, not exceeding seventy rupees, for each day during which the offence is continued after he has been convicted of such offence.

Penalty.

275. Whoever knowingly buries or burns, or causes, procures, or suffers to be buried or burned, any corpse in or on any ground, not registered as a burial or burning ground, shall be liable to a fine not exceeding one hundred rupees.

Penalty.

276. No vault or grave shall be made within the walls of, or underneath, any church, chapel, or other place of public worship, and no burial or burning ground, whether public or private, shall be opened, made, or formed, otherwise than by, or under the authority of, the Local Government, without a license, describing the extent and boundaries thereof, first obtained from the Justices in meeting, other than an ordinary meeting, who may at their discretion, from time to time, grant such license.

No vault or burial or burning place henceforth to be constructed without leave of the Justices.

277. Whoever shall bury or burn, or cause permit, or suffer to be buried or burned, any corpse in any vault, grave, or burial or burning ground, opened, made or formed without such license, or contrary to the terms thereof, shall be liable to a fine not exceeding five hundred rupees.

Penalty.

278. If the Justices, in meeting, other than an ordinary meeting, with the sanction of the Local Government, shall certify, in manner hereinafter provided, that any burial ground or place of burial,

Justices to issue certificates prohibiting the use of improper burial and burning places.

or that any place used for the burning of corpses, is in such a state as to be dangerous to the health of persons living in the neighbourhood thereof,

or that any church or other place of public worship is dangerous to the health of persons frequenting the same, by reason of the state of the vaults or graves within the walls of, or underneath, the same, or in any church-yard or burial ground adjacent thereto,

and shall also certify that a fitting place for interment or burning (as the case may be) exists within a convenient distance and is available, no person shall, after a time (not less than two months) to be named in such certificate, bury or burn, or permit or suffer to be buried or burned any corpse in, upon, within, or under the ground, church, or place of worship to which the certificate relates, except in so far as may be allowed by such certificate.

Every such certificate shall be published in the *Calcutta Gazette*, and a translation thereof in Bengalee shall, in the case of a burial or burning ground, be affixed conspicuously on some part of the said ground.

279. Whoever, after due publication of such certificate, buries or burns, or causes, permits, or suffers to be buried or burned, any corpse contrary to this enactment, shall be liable to a fine not exceeding two hundred rupees.

Penalty.

280. Notwithstanding any certificate under the last preceding section, where, by usage or otherwise, there is any right of interment in or under any church or chapel, or in any vault of such church or chapel, or of any church-yard, burial ground, or place of burial affected by such certificate, or where any exclusive right of interment, or any exclusive right to ground for the purpose of interment has been purchased or acquired, the Justices may, if, on application made to them, they are satisfied that the exercise of such right, or the use of such ground will not be injurious to health, grant a license for such exercise or use, during such time and subject to such conditions and restrictions as they may think fit.

Justices may, in certain cases, permit interment in churches, &c.

281. The Justices in meeting, other than an ordinary meeting, may from time to time, out of the Municipal Fund, with the sanction of the Local Government, provide fitting places to be used as burial or burning grounds.

Justices may provide places to be used as burial or burning grounds.

CHAPTER XIII

OF MARKETS.

282. The Justices in meeting, other than an ordinary meeting, may from time to time, if they shall think fit, with the sanction of the Local Government, provide places within the Town for the purpose of being used as Municipal Markets, and the Justices may charge such rents, tolls, and fees as to them may seem fit for the use of, or right to expose goods for sale in such markets, and for the use of shops, stalls, and standings therein.

Power to Justices to construct markets.

283. All such rents, tolls, and fees, which shall be imposed, shall be recoverable by the Justices, from the persons liable to pay the same, as if the amounts payable in respect thereof were rates due to the Justices from such persons under the provisions of Chapter VI.

Recovery of fees.

284. It shall be lawful for the Justices in meeting, other than an ordinary meeting, from time to time, if they shall think fit, with the sanction of the Local Government, to acquire land by purchase, lease, or otherwise, in order to provide places within the Town for the purpose of being used as Municipal Markets, and for the like purpose to purchase or take on lease any land now used within such limits as a market, or registered as such, upon such terms, or subject to such conditions as they may consider necessary, and to appropriate any land now vested in or belonging to them, and to set out the whole or such parts thereof as they may think necessary for the purposes of such Municipal Markets, and

Power to Justices to acquire land for markets;

thereupon from time to time to build and maintain such Municipal Markets and such stalls, sheds, pens, and other buildings or conveniences for the use of the persons frequenting such Municipal Markets, and for the weighing and measuring goods sold in such Municipal Markets, and on such land as aforesaid, or on other land purchased for that purpose, to make and maintain all such roads and approaches thereto as they may think necessary, and from time to time, in addition to the bye-laws provided in Chapter XVI, to make such bye-laws as they may think fit for all or any of the following purposes :—

and to make bye-laws.

(*a*) for regulating the control and use of such markets, and the buildings, stalls, pens, and standings therein, and for preventing nuisances or obstructions therein, or in the immediate approaches thereto.

(*b*) for preventing the use therein of false or defective weights, scales, or measures.

(*c*) for preventing the sale, or exposure for sale therein, of unwholesome meat, fish, or provisions.

(*d*) for the establishment and publication of a price-current, and for prescribing the mode of sale of articles, whether by measure, weight, tale, or piece.

(*e*) for keeping such markets in a cleanly and proper state, and for removing filth and refuse therefrom.

Power to expel persons breaking regulations

285. It shall be lawful for the Justices to expel from any such Municipal Market any person who, or whose servants, may be convicted of disobeying any such bye-law, and to prevent such person, by himself or his servants, further carrying on any trade or business in such market, or occupying any stall or shop therein, and to determine any lease or tenure which such person may have in any such stall or shop.

Power to Justices to sell or let markets

286. It shall be lawful for the Justices in meeting, other than an ordinary meeting to sell, or to let to tenants on lease or otherwise, on such terms as they may think fit, any Municipal Market, or any part thereof, and to do all things necessary for carrying the provisions of this section into effect.

Power to Justices to close markets, or to sell or let land formerly used as markets.

287. It shall be lawful for the Justices in meeting, other than an ordinary meeting, to close any Municipal Market, or any part thereof, or to sell, or to let out to tenants, on lease or otherwise, any land heretofore used as a Municipal Market, or any part thereof, on such terms as they may think fit, and to do all things necessary for carrying the provisions of this section into effect.

Power to Justices to carry on markets.

288. It shall be lawful for the Justices in meeting, other than an ordinary meeting, out of the Municipal Fund and out of the monies borrowed under the provisions of this Act, and out of monies derived from the rents of buildings, stalls, pens, or standings in any Municipal Market, and from any fees realized from any Municipal Market, to expend such sums of money as they may think necessary for the construction, maintenance, and keeping such Municipal Market in repair, and for any other purpose or purposes which the Justices may deem necessary for establishing or carrying on the same or conducive thereto.

Power to grant licenses for markets.

289. It shall be within the discretion of the Justices in meeting, other than an ordinary meeting, to grant licenses for the use of any place as a market for the sale of meat, fish, fruit, and vegetables within the Town, and every such license shall be in force until the first day of January next ensuing the day therein named for the commencement thereof.

Duration of license, and terms on which granted.

Penalty for permitting unauthorized places to be used as markets

290. Whoever wilfully or negligently permits any place within the Town to be used as a market for the sale of meat, fish, fruit, or vegetables, without a license under this Act, shall be liable to a fine not exceeding two hundred rupees, and to a further fine, not exceeding fifty rupees, for each day during which the said offence shall be continued after he has been convicted of such offence.

Power to close unlicensed place

291. Whenever three convictions under the provisions of the last preceding section shall have been pronounced in respect of the same place, it shall be lawful for any Police Magistrate of Calcutta, on the application of the Justices, to order such place to be closed, and thereupon to appoint persons, or otherwise take order, to prevent such place being so used; and every person who shall sell or expose for sale meat, fish, fruit, or vegetables in any place which shall have been so closed, shall be liable to a fine not exceeding ten rupees.

Justices may define ways in bazars.

292. The Justices in meeting, other than an ordinary meeting, may define, fix, and determine what portions of any market or bazar within the Town shall be thrown into, and made part of, the existing approaches, roads, paths, and ways in such market or bazar for the convenient use of persons resorting thereto; and shall signify the same by affixing or causing to be affixed in some conspicuous place or places in the market or bazar a notice signifying the limits and description of the parts of the said market or bazar so to be kept and used as part of the approaches, roads, paths, and ways.

Justices may require works to be executed

The Justices in meeting, other than an ordinary meeting, may, by notice in writing to the owner, proprietor, or lessee of any such market or bazar, require him within a time to be specified therein to execute the necessary works and take all necessary measures for the setting out clearing, widening, and maintaining of the said approaches, roads, paths and ways,

and may, in case of such default, by their servants and workmen, enter into and upon the said market or bazar, and clear, set out, and widen the said approaches, roads, paths, and ways, and the expenses thereby incurred shall be paid by the person on whom the notice has been served.

The Justices in meeting, other than an ordinary meeting, may from time to time vary and alter the said approaches, roads, paths, and ways as occasion may require, signifying the same by a like notice.

Justices may alter approaches.

Whoever shall, after such notification, cause any obstruction or encroachment in or on any such approaches, roads, paths, or ways, shall be liable to a fine not exceeding fifty rupees, and to a further fine, not exceeding ten rupees, for every day such obstruction or encroachment is continued after notice from the Justices to remove or discontinue the same.

Penalty.

293. Whenever any person who shall have been convicted of any offence under this Chapter, or against any of the bye-laws made or to be made under this Chapter in respect to markets, shall again be convicted of an offence against the same provision, the fine to be inflicted for the first of such subsequent offences shall not be less than one moiety of the maximum fine provided for such offence, and for the second and every subsequent offence shall not be less than such maximum fine.

Minimum of penalties.

CHAPTER XIV.

OF THE GENERAL POWERS OF THE JUSTICES.

PART I.—*Of Rights of Entry.*

294. The Justices shall, for the purposes of this Act, have power, by themselves or their Officers, between sunrise and sunset, to enter upon any house or land, as well for the purpose of making any inspection, survey, or measurement, as for the purpose of executing any work authorized by this Act to be executed by them, without being liable to any legal proceedings or molestation whatsoever on account of such entry, or of anything done on such house or land in pursuance of this Act.

Power to enter upon houses and land for the purposes of this Act.

Provided that, except as herein otherwise provided, the Justices or their Officers shall not enter upon any house or land which may be occupied at the time, unless with the consent of the occupier thereof, without previously giving the said occupier twenty-four hours' notice of their intention to do so.

295. The Justices, or their Officers or servants, may enter upon the land of any person adjoining to, or being within the distance of one hundred yards of any works by this Act authorized to be made, for the purpose of depositing upon such land, any soil, gravel, sand, lime, brick, stone, or other materials, or for any other purposes connected with the formation of the said works, without making any previous payment, tender, or deposit, doing as little damage as may be in the exercise of the several powers hereby granted to them, and making compensation for such temporary occupation of, or temporary damage to, the said land to the owner and occupier thereof, from time to time, and as often as any such temporary occupation shall be taken, or such temporary damage done, and making compensation to the owner also for the permanent injury (if any) to such land;

Power to Justices to enter on lands adjacent to works.

and if any dispute shall arise touching the amount or apportionment of such compensation, the same shall be settled in the manner hereinafter provided for the settlement of disputes respecting damages and expenses.

Provided that, before the Justices make any such temporary use as aforesaid of any land adjoining or lying near to the said works, they shall give three days' notice of such their intention to the owner and occupier of such land, and shall set apart, by sufficient fences, so much of the land as shall be required to be used as aforesaid from the other land adjoining thereto.

296 For the purpose of laying pipes or constructing aqueducts for bringing water into the Town from any place without the limits thereof, or for the purpose of making sewers or drains to communicate with, or empty themselves into, any public sewer, lake, stream, canal, or water-course without the said limits, the Justices, their Officers, and servants may, whenever a plan for laying down any such pipes or constructing any such aqueduct, sewer, or drain, shall have been approved by the local Government, exercise, in the laying of such pipes and construction of such aqueduct, sewer, or drain throughout the line of country through which the said pipes, aqueduct, sewer, or drain, are to run, all the powers which by this Act they may exercise within the Town, and which may be necessary for the laying of such pipes, or the construction of such aqueduct, sewer, or drain, without being subject to any action or molestation whatever for so doing;

Powers to be exercised by the Justices when constructing drains and aqueducts without the town.

and the Magistrate of any district through which the said pipes, aqueduct, sewer, or drain, are to run, may exercise, in respect thereof, the like powers and jurisdiction within the limits of his own district as a Justice of the Peace may under this Act exercise in respect of any work to be executed by the Justices within the Town.

297. Whoever at any time obstructs or molests any person employed by the Justices (not being a public servant within the meaning of section 21 of the Indian Penal Code), or any person with whom they may have contracted under the provisions of this Act, in the performance and execution of their or his duty, or of anything which they are respectively empowered or required to do by virtue or in consequence of this Act; or removes any mark set up for the purpose of indicating any level or direction necessary to the execution of works authorized by this Act, shall be liable to a fine not exceeding two hundred rupees, or in the discretion of the Justice of the Peace before whom he is convicted, to imprisonment for any term not exceeding two months.

Penalty for obstructing persons employed by the Justices in their duty.

PART II.—*Of the Purchase and Sale of Land.*

298. The Justices in meeting, other than an ordinary meeting, may purchase land, whether within or without the Town, for any of the purposes of this Act, and may sell any land vested in them and not required for the purposes of this Act, or may dispose of the same on lease; and the Justices may receive the rent of the same on such terms as they may think fit.

Justices may purchase, sell, and lease land for the purposes of this Act.

299. The Justices in meeting, other than an ordinary meeting, may from time to time pay rent for, or take on lease, on such terms as they may think fit, any land required for the purposes of this Act.

Justices may rent and take on lease land.

300. Any land required for the purposes of this Act may be acquired under the provisions of the Land Acquisition Act, 1870, and on payment by the Justices out of the Municipal Fund of the compensation payable under such Act, the land shall vest in them for the purposes of this Act.

Land may be acquired under Land Acquisition Act.

PART III.—*Of Railways.*

301. The Justices in meeting, other than an ordinary meeting, may, upon any of the public streets in the Town or upon any land within or without the said Town, which is vested in the Justices, construct or maintain any railway which to the Justices may appear to be useful or necessary for the purposes of this Act,

Power to construct railway.

and use and employ upon any such railway, by them heretofore constructed or hereafter to be constructed, such locomotive engines or other moving power and such carriages and wagons to be drawn or propelled thereby,

carry and convey upon such railway all such passengers and goods as shall be offered to them for that purpose,

and make such reasonable charges in respect thereof as they may from time to time determine upon.

302. The Justices in meeting, other than an ordinary meeting, from time to time may enter into any contract with any person, for the passage over any railway already constructed by the Justices or hereafter to be constructed by them, of the engines, wagons, or other carriages of such person, upon the payment of such tolls or rent and under such conditions and restrictions as may be mutually agreed upon.

Power to permit carriages to run on railway.

303. The Justices in meeting, other than an ordinary meeting, may lease any railway constructed or to be constructed by them under the provisions hereinbefore contained to any person upon such terms and under such conditions and restrictions as may be mutually agreed upon, and every person to whom any such railway shall be so leased by the Justices shall, subject to such conditions and restrictions as aforesaid, have all such and the same powers of maintaining the same, and for using and employing thereupon locomotive engines and other moving power, and carriages and wagons to be drawn or propelled thereby, and for carrying and conveying thereupon passengers, and goods, and making charges in respect thereof, as the Justices would have had if such railway had not been leased.

Power to lease railway.

The Justices in meeting, other than an ordinary meeting, may, from time to time, enter into any contract with any person for the purpose of the construction of any railway within or without the Town, and for the purpose of maintaining and working of the same.

PART IV.—*Of Hospitals.*

304. The Justices may, in meeting, other than an ordinary meeting, apply such sum as to them may seem proper in or towards the maintenance and support of such hospitals for such purposes as they may think fit.

Power to support hospitals.

CHAPTER XV.

OF THE MUNICIPAL DEBT.

305. For the construction of works of a permanent nature under this Act, the Justices in meeting, other than an ordinary meeting, may, with the sanction of the Local Government, from time to time, borrow by way of debenture on the security of the rates, taxes, and dues imposed and levied on account of the Municipal Fund, or of a portion of them, and at such rate of interest, and upon such terms as to the time of repayment and otherwise as the Local Government may approve, any sums of money the Justices may require for the objects aforesaid.

Power to Justices to borrow on the security of rates and taxes.

306. All the debentures aforesaid, issued under the authority of this Act shall be in the form contained in the sixth schedule, and shall be transferable by endorsement, and the right to sue in respect of the monies secured by any of such debentures shall be vested in the holders thereof for the time being without any preference by reason of some of such debentures being prior in date to others.

Form of security.

307. The Justices in meeting, other than an ordinary meeting, may at any time, with the sanction of the Local Government, raise, by the issue of new debentures, any money that may be required to pay any monies for the time being due on any debentures issued under the authority of this Act, or of any enactment hereby expressly repealed.

Payment of monies due on old debentures by issue of fresh debentures.

308. The Justices shall set aside yearly, out of their annual income, before making any disbursements in respect thereof, a sum of not less than two per cent. on the total sum borrowed by the Justices for the purposes of any enactment hereby expressly repealed, exclusive of the sum now due, or of any sum which may hereafter become due, by them to the Secretary of State for India in Council, and shall appropriate the same, so far as it is required or will extend, to repay the amount (if any) of such loans or debentures issued by them as shall fall due in the course of the year.

Establishment of reserve fund.

And they shall invest the surplus (if any) of the said sum after repayment, as aforesaid, or in case there has not been any amount due or paid in respect of such loans or debentures during the year, then they shall invest the whole of the said sum in Government securities, or in any securities guaranteed by Government, or in Calcutta municipal debentures, in the names of the Secretary to the Government of Bengal in the Revenue Department and the Accountant-General of Bengal respectively for the time being, to be by them held as Trustees for the purpose of repaying at due date from time to time the several

Surplus to be invested.

loans contracted or debentures issued by the Justices.

And all moneys and securities now held by any Trustees for the Justices for the purpose of paying off any sum borrowed by them, shall be held by them upon the trusts hereinbefore declared.

All interest accruing due to the Trustees shall also from time to time be invested by them in like manner and held upon the like trust.

Appropriation of reserve fund.

309. The Trustees shall from time to time, whenever any loans or debentures shall fall due by the Justices, realize the whole or a sufficient portion of the securities held by them as aforesaid, and appropriate the sale proceeds thereof, so far as the same will extend, to satisfy such loans or debentures.

Account of reserve fund.

310. The Trustees shall, at the end of every year, submit a statement to the Justices showing the amount which has been invested during the year under section three hundred and eight, and setting forth the date of the last investment made previous thereto, and also the aggregate amount of the securities then in their hands, and the aggregate amount which up to the date thereof been paid off in respect of the said debentures and loans.

Such statement shall be laid before the Justices and published in the *Calcutta Gazette*.

CHAPTER XVI.

OF BYE-LAWS.

Power to make bye-laws.

311. The Justices may from time to time make bye-laws, not inconsistent with the provisions of this Act, to regulate—

(*a*) all matters and things connected with the supply and use of water;

(*b*) the time and places of bathing for persons of each sex in places provided or set apart for bathing purposes;

(*c*) the deposit of dirt, dust, filth, and refuse of any kind whatsoever, for removing and carrying away the same, and for charging the person making the deposit with the expenses of removing it;

(*d*) the duties to be performed by tolah mehters under section two hundred and twenty-one, and the boundaries within which they are to be performed;

(*e*) the management and charges for places provided for slaughter-houses under section two hundred and fifty-nine;

(*f*) the inspection and management of and conduct of business in markets and slaughter-houses, and for keeping the same in a proper and cleanly state;

(*g*) the inspection of places used for any of the purposes mentioned in section two hundred and sixty-eight, and for the management and conduct of business within the same;

(*h*) the inspection and management of burial and burning grounds;

(*i*) and generally for carrying out the purposes of this Act.

And to repeal or alter them.

312. The Justices may from time to time repeal, alter, or add to their bye-laws.

Bye-laws and alterations of them to be confirmed by Local Government.

313. No bye-law, and no repeal or alteration of, or addition to, any bye-law shall have effect until the same has been confirmed by the Local Government.

Bye-laws and alterations of them to be published before confirmation.

314. No bye-law, and no repeal or alteration of, or addition to, any bye-law shall be confirmed until the same has been published in the English and Bengalee Government Gazettes at least three times, nor till one month has elapsed from the date of the first publication, during which period a copy of such proposed bye-law, or the repeal or alteration of, or addition to, any bye-law shall be kept at the office of the Justices; and all persons may at any time between ten o'clock in the morning and five o'clock in the afternoon inspect such copy without fee.

After confirmation bye-laws to be published in Gazette.

315. Every bye-law, and every repeal or alteration of, or addition to, any bye-law, when confirmed, shall be published in the English and Bengalee Government Gazettes, and a copy thereof in English and Bengali shall be painted or placed on boards, which shall be hung up in some conspicuous part of the office of the Justices.

Penalty.

316. Whoever infringes any bye-law made and confirmed under this Act shall be liable to a fine not exceeding twenty rupees, and to a further fine, not exceeding ten rupees, for each day during which the offence is continued after he has been convicted of such offence.

CHAPTER XVII.

OF PROSECUTIONS.

Justices may direct prosecutions.

317. The Justices may direct any prosecution for any public nuisance whatsoever, and may order proceedings to be taken for the punishment of any person offending against any of the provisions of this Act, and for the recovery of any fines imposed under this Act, and may order the expenses of such prosecutions and proceedings to be paid out of the Municipal Fund.

Provided that nothing herein contained shall preclude any person from instituting a prosecution for nuisance, or from giving information and instituting a prosecution under section three hundred and eighteen.

Prosecutions to be before a Justice of the Peace.

318. Every prosecution under this Act, except as provided in section three hundred and twenty, may be instituted before any Justice of the Peace;

and every fine imposed under this Act may be recovered by a summary proceeding before any Justice of the Peace upon an information exhibited by order of the Justices,

and in default of payment of such fine, the same may be levied under the warrant of such Justice of the Peace by distress and sale of the moveable property of the offender, with all such powers for the issuing of such warrant, and upon the return thereof, as are exercised by a Magistrate of Police under the Calcutta Police Act, 1866, or any other Act for the time being in force for regulating the Police of the Town of Calcutta.

And if the fine cannot be so levied, the offender may be punished by such Justice of the Peace with rigorous or simple imprisonment, as provided in section 53 of the Indian Penal Code, for a term not exceeding two months.

Procedure on prosecution.

319. Whenever any prosecution shall be instituted before any Justice of the Peace under this Act, he may summon the person charged to appear at a time and place to be mentioned in the summons; and if such person shall not so appear, such Justice of the Peace may, upon proof of service of the summons, if no sufficient cause shall be shown for the non-appearance of the person charged, proceed to hear and determine the case in his absence.

Such Justice of the Peace may exercise all such powers connected with the summoning, and enforcement of the attendance, of witnesses, and the production of documents, as are conferred on a Magistrate by the Calcutta Police Act, 1866, or any other Act for the time being in force for regulating the procedure of the Police Magistrates' Courts.

Prosecution under section eighteen to be instituted as under Penal Code.

320. Every prosecution under section eighteen shall be instituted before such Magistrate or Court as would have jurisdiction to entertain a charge of the nature described in section 161 of the Indian Penal Code.

How a Justice may award a fine.

321. The Justice of the Peace by whom any fine is imposed under this Act, may award any portion, not being more than one-half thereof, to the informer, and shall order the remainder, or, if he make no award to the informer, the whole of such fine, to be paid to the Municipal Fund.

Complaint to be made within two months of the offence.

322. No person shall be liable to any fine under this Act for any offence cognizable by a Justice of the Peace unless the complaint respecting such offence shall have been made before a Justice of the Peace, within two months next after the commission of such offence:

Provided that the failure to take out any license under this Act shall be deemed to be a continuing offence until the expiration of the period for which such license is required to be taken out.

Person doing damage to the property of the Justices to make good the same.

323. If through any act, neglect, or default on account whereof any person shall have been fined under this Act, any damage to the property of the Justices shall have been committed by such person, he shall be liable to make good such damage as well as to pay such fine;

and the amount of such damage shall, in case of dispute, be determined by the Justice of the Peace by whom such person has been fined;

and on default of payment of the amount of such damage on demand, the same may be levied in the same manner as a fine.

CHAPTER XVIII.

OF THE RECOVERY OF DAMAGES AND EXPENSES.

Damages and expenses how to be determined.

324. Where any damages, costs, or expenses, are by this Act directed to be paid, the amount and, if necessary, the apportionment of the same, in case of dispute, shall be ascertained and determined by the Court of Small Causes.

Provided that when any work is executed by the Justices under this Act in default of the owner or occupier of the house or land doing such work, the expenses thereby incurred may be recovered by the Justices as a rate under Chapter VI.

Method of proceeding before a Judge of a Court of Small Causes.

325. In any case referred to the Court of Small Causes under this Act, the said Court may, on the application of either party, summon the other party to appear at a time and place to be named in such summons.

Upon the appearance of the parties, or, in the absence of any of them, upon proof of due service of the summons, the said Court may hear and determine such question, and, for that purpose, may examine such parties or any of them, and their witnesses, on oath; and the costs of every such inquiry shall be in the discretion of the said Court, which shall determine the amount thereof.

Recovery of damages by distress.

326. If the amount of damages, costs, or expenses, ascertained in the manner above described, be not paid by the party liable to pay the same within seven days after demand, such amount may be recovered, under a warrant of the said Court, by distress and sale of the movable property of such party; and the surplus arising from the sale thereof, after satisfying such amount and the costs of the distress and sale, shall be returned on demand to the party whose property shall have been distrained.

Justices may sue in any competent Court in stead of realizing by, or on failure of, distress.

327. Instead of proceeding by distress and sale, and in case of failure to realize by distress the whole or any part of any expenses, charges, or damages awarded under the provisions of this Act, the Justices may sue the person liable to pay the same in any Court of competent jurisdiction.

CHAPTER XIX.

MISCELLANEOUS.

Limitation of three months to suit against Justices or their officers.

328. No suit shall be brought against the Justices, or any of their officers, or any person acting under their direction, for any thing done under this Act, until the expiration of one month next after notice in writing has been delivered or left at the Office of the Justices, or at the place of abode of such person, stating the cause of suit, and the name and place of abode of the intending plaintiff.

Unless such notice be proved, the Court shall find for the defendant.

Every such suit shall be commenced within three months next after accrual of the right to sue, and not afterwards.

If any person to whom any such notice of suit is given shall, before the suit is brought, tender

sufficient amends to the plaintiff, such plaintiff shall not recover in any such action when brought; and if no such tender shall have been made, it shall be lawful for the defendant in such action, by leave of the Court where such action shall be pending, at any time before issue joined, to pay into Court such sum of money as he shall think fit, and thereupon such proceedings shall be had as in other cases where defendants are allowed to pay money into Court.

Payment out of Municipal Fund for damage done by the Justices.

329. The Justices may make compensation out of the Municipal fund to all persons sustaining any damage by reason of the exercise of any of the powers vested in the Justices, their officers, or servants under this Act.

Fees for licenses under sections 219 and 258, and for permission given under section 187.

330. When any license is granted under section two hundred and nineteen or two hundred and fifty-eight authorizing the use of any place for any of the purposes therein described, and when permission is given under section one hundred and eighty-seven for putting up any projection, the Justices may charge a fee not exceeding one hundred rupees for such license or permission

Daily fee for permission given under section 176.

When permission is given under section one hundred and seventy-six to make any temporary erection, the Justices may charge a daily fee not exceeding one hundred rupees for such permission.

Rent may be charged for permission in certain cases.

331. When permission is given under section one hundred and ninety or section two hundred and fifty-six, the Justices may charge rent for any land made use of in pursuance of such permission.

Every person to produce license if required

332. Every person to whom a license has been granted under this Act shall, at all reasonable times while such license shall remain in force, if thereunto required by the Justices, or by any person authorized by them in that behalf, produce such license to the Justices, or to the person so authorized.

Penalty.

333. Whoever fails to produce his license when required to do so as aforesaid, shall be liable to a fine not exceeding fifty rupees, and to a further fine, not exceeding ten rupees, for each day during which the offence is continued after he has been convicted of such offence.

How notice, &c., may be served.

334. Every notice, bill, form, summons, or notice of demand under this Act may be served personally on or presented to the person to whom the same is addressed,

or be left at his usual place of abode with some adult male member or servant of his family, or at his place of business with some clerk of the office,

or if it cannot be so served or presented, may be put on some conspicuous part of his place of abode,

or of his place of business,

or of the house or land in respect of which the notice, bill, form, summons, or notice of demand is intended to be served.

Service of notice on owners and occupiers of house and land

335. Where any notice is required to be given to the owner or occupier of any house or land, such notice addressed to the owner or occupier, as the case may require, may be served on the occupier of such house or land, or otherwise in the manner in the last preceding section mentioned.

Provided that when the owner and his place of abode are known to the Justices, they shall, if such place of abode be within the limits of their authority, cause every notice required to be given to the owner of any house or land to be served on such owner or left with some adult male member or servant of his family,

and if the place of abode of the owner be not within such limits, they shall send every such notice by post addressed to his place of abode, and the same shall be deemed to be good service of the notice.

When the name of the owner or occupier is not known, it shall be sufficient to designate him as "the owner" or "the occupier" of the house or land in respect of which the notice is served.

Justices, in default of owner or occupier, may execute works and recover expenses.

336. Whenever any work is required by this Act to be executed by the owner or occupier of any house or land, and default is made in the execution of such work, the Justices, whether any penalty is or is not provided for such default, may cause such work to be executed;

and the expenses thereby incurred shall be paid by the person by whom such work ought to have been executed, and in default of payment thereof the same may be recovered as a rate under Chapter VI.

Power to levy charges on occupier, who may deduct the same from his rent.

337. If the defaulter, as mentioned in the last preceding section, be the owner of any house or land, the Justices may, by way of additional remedy, whether any suit or proceeding has been brought or taken against any such owner or not, require the payment of all or any part of the expenses payable by the owner for the time being, from the person who then, or at any time thereafter, occupies the house or land under such owner, and in default of payment thereof by such occupier on demand, the same may be recovered as a rate under Chapter VI;

and every such occupier shall be entitled to deduct, from the rent payable by him to the owner, so much as is so paid by, or recovered from, him in respect of any such expenses.

Occupier not to be liable for more than the amount of rent due.

338. No occupier of any house or land shall be liable to pay more money, in respect of any expenses charged by this Act on the owner thereof, than the amount of rent due from him, for the house or land in respect of which such expenses are payable, at the time of the demand made upon him, or which at any time after such demand has accrued and become payable by him, unless he neglect or refuse, upon a requisition made to him for that purpose by the Justices, truly to disclose the amount of his rent and the name and address of the person to whom such rent is payable;

but nothing in this section shall affect any special contract made between any such owner or occupier, respecting the payment of the expenses of any such works as aforesaid

Occupier, in default of owner, may execute works and deduct expenses from his rent

339 Whenever default is made by the owner of any house or land, in the execution of any work required to be executed by him, the occupier of such

house or land may, with the approval of the Justices, cause such work to be executed, and the expense thereof shall be paid to him by the owner, or the amount may be deducted out of the rent from time to time becoming due from him to such owner.

Proceedings in case of tenants opposing the execution of this Act.

340. If the occupier of any house or land prevent the owner thereof from carrying into effect, in respect of such house or land, any of the provisions of this Act, after notice of his intention so to do has been given by the owner to such occupier, any Justice of the Peace may, in writing, require such occupier to permit the owner to execute all such works, with respect to such house or land, as may be necessary for carrying this Act into effect;

and if after the expiration of eight days from the date of the order such occupier continue to refuse to permit such owner to execute such works, every such owner, during the continuance of the refusal, shall be discharged from liability to any fines to which he might otherwise have become liable by reason of default in executing such works.

Penalty.

341. Whoever, being the occupier of any house or land, fails to comply with any requisition made by a Justice of the Peace under the last preceding section, shall be liable to a fine not exceeding fifty rupees, and to a further fine, not exceeding twenty rupees, for each day during which the offence is continued after he has been convicted of such offence.

Formal defects not to invalidate tax or assessment.

342. No tax or rate on property made under this Act shall be invalid for defect of form, and it shall be enough in any such tax or rate, or any assessment of value for the purpose of making such tax or rate, if the property rated or assessed is so described as to be generally known, and it shall not be necessary to name the owner or occupier thereof.

Recovery of expenses on account of improvements to private property.

343. Whenever the Justices shall have incurred any expenses in the execution of any of the works which under sections one hundred and seventy-seven, two hundred and forty-five, two hundred and forty-seven, two hundred and forty-nine, and two hundred and fifty-one, the owners of any houses or lands are required to execute, the Justices may either recover the amount of such expenses in the manner therein provided, or if they think fit, may take engagements from the said owner, for the quarterly payment of such sums as will be sufficient to defray the whole amount of the said expenses, with interest thereon at the rate of six per cent. per annum, within a period not exceeding five years, and such sums, when due, may be recovered as rates under Chapter VI.

Police Officers to report offences to Justices, and to arrest unknown offenders.

344. All Police Officers shall give immediate information to the Justices of any offence committed against this Act.

Any Police Officer may arrest any person committing in his view any offence against this Act, if the name and address of such person be unknown to him,

or if such person decline to give his name and address,

or if the Police Officer shall have reason to doubt the accuracy of such name and address, if given.

And such person may be detained at the Station House until his name and address shall be correctly ascertained, or may be brought up at once before a Justice of the Peace.

Certain provisions of this Act extended.

345. If the Local Government shall have determined that any portion of the environs of the Town shall be included in the system of sewerage and drainage authorized by this Act, and if the Local Government shall have declared the boundaries thereof by notification in the *Calcutta Gazette*, then sections one hundred and ninety-two to two hundred and eleven both inclusive, shall have effect within the boundaries so declared;

and all such expenses and compensation as, under the said sections and by the provisions of this Act, may be determined by the Court of Small Causes, may be ascertained and determined by any Court of Small Causes having jurisdiction within such boundaries; and all fines payable in respect of such sections, and under this Act, shall be enforced in the manner prescribed by section 307 of the Code of Criminal Procedure by the Magistrate having jurisdiction within such boundaries.

Houses used for public worship exempt from rates and taxes.

346. Houses used exclusively for purposes of public worship shall be exempt from all rates and taxes which under this Act may be imposed upon houses and land within the Town.

Saving clause.

347. Nothing in this Act contained shall be construed to

(*a*) render lawful any act or omission on the part of any person, which, but for this Act, would by law be deemed to be a nuisance:

(*b*) exempt any person guilty of nuisance from a suit in respect thereof:

(*c*) affect any enactment not hereby expressly repealed.

FIRST SCHEDULE.

(*See section* 42.)

TAX ON CARRIAGES AND ANIMALS.

	Per half-year. Rs.	A.	P.
For every four-wheel carriage drawn by two horses ...	12	0	0
If more than one such carriage, then for every such carriage after the first, two-thirds of the above rate.			
For every four-wheel carriage drawn by one horse, or pony, or mule, or a pair of ponies or mules under thirteen hands	6	0	0
If more than one such carriage, then for every such carriage after the first, two-thirds of the above rate.			
For every two-wheel carriage ...	6	0	0
For every horse (*not a race horse*), pony, or mule ...	6	0	0
For every race horse ...	12	0	0
For every pony or mule under thirteen hands ...	2	0	0

NOTE.—Animals under eleven hands in height, and carriages, the wheels of which do not exceed twenty-four inches in diameter, are exempted

SECOND SCHEDULE.

(*See section* 52.)

LICENSE ON PROFESSIONS, TRADES, AND CALLINGS.

Class I.

	Yearly. Rs.
Every Joint Stock Company ...	100

Class II.

Every merchant, banker, shroff, banian, wholesale trader, and commission agent, and every practising surgeon, physician, dentist, architect, civil engineer, builder, contractor, carrying company, barrister, attorney, proctor, notary public, and pleader of the High Court Every owner or farmer of a haut or bazar ... ... Every owner of cotton, jute, hide, or other screws, and every auctioneer .. ... Every hotel-keeper, boarding-house keeper, lodging-house keeper, shop-keeper, plumber, gasfitter, manufacturer, or retail trader, whose shop or place of business is assessed under Chapter V at one hundred rupees a month or upwards	50

Class III.

Every broker or daloll employed in the wholesale transfer or purchase of imports or exports, country produce, silk, or other merchandize .. Every broker or dealer in precious stones, houses, landed property, Government securities, shares, and bills of exchange, and every freight broker ... Every practising licentiate of medicine, apothecary, and veterinary surgeon .. .. Every owner of a dispensary, spirit or liquor shop, or shop for the sale of intoxicating drugs, and punch house, or billiard room, wholesale tobacco or jute depôt Every owner of a steam ferry boat or cargo boat ... ... Every hotel-keeper, boarding-house keeper, lodging-house keeper, plumber, gas-fitter, carriage and horse-dealer, shop-keeper, manufacturer, or trader, whose shop or place of business is assessed under Chapter V at or above twenty-five rupees, but at less than one hundred rupees a month ... ... Every pawn-broker, money-lender, and every person having a shop or place of business registered under section two hundred and sixty-eight or licensed under section two hundred and sixty-nine .. ... Every pleader, mookhtear, or law agent, not inoded in Class II ...	25

Class IV.

Every hotel-keeper, boarding and lodging-house-keeper, owner of a carriage or palanquin let out for hire, plumber, gas-fitter, band supplier, carrier, stamp vendor, carriage or horse-dealer, shop-keeper, manufacturer, or trader, whose shop or place of business is assessed under Chapter V at or above ten rupees but at less than twenty-five rupees a month ... ... Every keeper of a permanent stall at a daily public market or in a chowk ... ... Every poddar or money changer ... Every hakeem, koberaj, and practising native doctor .. ... Every order supplier, cooley supplier, shipping agent, or boat supplier	12

Class V.

Every keeper of a shop not included in any other Class, and every daloll not included in Class III Every pedlar, hawker, boxwallah, and midwife	4

Class VI.

All itinerant dealers hawking goods for sale in baskets or trays	1

NOTE.—A person who carries on several kinds of business, and may come under more than one of the designations in this schedule, shall be chargeable only under one of such designations, at the discretion of the Justices, and in the case of a firm consisting of two or more persons, payment by any one of such persons shall be considered payment by the firm.

THIRD SCHEDULE.

(*See section* 99.)

NOTICE OF DEMAND.

TAKE notice that the Justices of the Peace for the Town of Calcutta demand from you the sum of due from* [you] as owner (*or occupier*) (*here describe the property or thing upon which the rate or tax is imposed*) for the months of 187 ; and that, if the sum due, together with for this notice, is not paid into the office of the said Justices at or if sufficient cause for the non-payment of the sum is not shown to the Justices within seven days from the service of this notice, a warrant of distress will be issued for the recovery of the same with costs.

(L.S.) (*Signature of the Chairman, Vice-Chairman, or Secretary.*)

Date———

* In the case of a demand under section one hundred and three state that notice of demand has been served upon the owner, and that the sum due remains unpaid

FOURTH SCHEDULE.

(*See section* 99.)

DISTRESS WARRANT.

To (here insert the name of the Officer charged with the execution of the warrant.)

WHEREAS of has not paid or shown sufficient cause for the non-payment of the sum of rupees due for the rates (*or taxes*) (*or taxes and rates*) mentioned in the margin for the months of (187 although the said sum has been duly demanded in writing from the said and seven days have elapsed since the service of the notice of demand: This is to command you to distrain the movable property of the said (*or as the case may be any movable property found on the premises referred to*) to the amount of the said sum of rupees, and such further sum as may be sufficient to defray the charges of taking, keeping, and selling such distress; and if, within seven days next after such distress, the said sum shall not be paid, together with such further sum as may be sufficient to defray the charges of taking and keeping such distress, to sell the said movable property; and having paid and deducted out of the proceeds of the sale, the said sum of rupees and the charges of taking, keeping, and selling such distress, to return the surplus, if any, on demand, to the person whom you shall find in possession of the said movable property. If sufficient distress cannot be found of the movable property of the said , you are to certify the same to us together with this Warrant.

(L.S.) (*Signature of the Chairman, Vice-Chairman, or Secretary.*)

FIFTH SCHEDULE.

(*See section* 100.)

FORM OF INVENTORY AND NOTICE.

(*State particulars of goods seized.*)

TAKE notice that I have this day seized the movable property specified in the above Inventory for the sum of rupees due for the rates (*or taxes*) mentioned in the margin, for the months of 187 ; and that unless you pay into the Office of the Justices of the Peace for the Town of Calcutta the amount due, together with the costs of this distress' within seven days from the day of the date of this notice, the said property will be sold.

(*Signature of the Officer executing the Warrant of Distress.*)

Date———

TABLE OF FEES PAYABLE IN DISTRAINTS.

(*See section* 101.)

Sum distrained for.	Fee.	
	Rs.	As.
Under 5 Rupees	0	4
5 and under 10 Rupees	0	8
10 „ 15 „	1	0
15 „ 20 „	1	8
20 „ 30 „	2	0
30 „ 40 „	3	0
40 „ 50 „	4	0
50 „ 60 „	5	0
60 „ 70 „	6	0
70 „ 80 „	7	0
80 „ 90 „	8	0
90 „ 100 „	9	0
Above 100	10	0

The above charge includes all expenses, except when peons are kept in charge of property distrained, in which case four annas must be paid daily for each man.

SIXTH SCHEDULE.

(*See section* 306.)

FORM OF DEBENTURE.

THE Justices of the Peace for the Town of Calcutta.

Calcutta, the 187 .

No.

By virtue of the Calcutta Municipal Act, 1875, we, the Justices of the Peace for the Town of Calcutta incorporated under the said Act, in consideration of the sum of rupees paid to us by A. B. of, promise to pay to the said or order the said sum of rupees after the date hereof, together with interest thereon at the rate of per centum per annum, payable half-yearly, on the day of and the day of

(*Signature of the Chairman or Vice-Chairman, and two Justices of the Peace.*)

SEVENTH SCHEDULE.

(See sections 148 *and* 149.)

18 BIRTHS IN THE DISTRICT OF

No.	When born.	Nationality or Caste.	Name, if any.	Sex.	Name of Father.	Profession of Father.	Signature, description, and residence of informant.	When registered.	Signature of Registrar.

EIGHTH SCHEDULE.

(See sections 148, 149, 151 *and* 154.)

18 DEATHS IN THE DISTRICT OF 18.

No.	When died.	Nationality or Caste.	Name.	Sex.	Age.	Profession.	Cause of death.	Signature, description, and residence of informant.	When registered.	Signature of Registrar.

NINTH SCHEDULE.

(See s. 2.)

ACTS OF THE LIEUTENANT-GOVERNOR OF BENGAL IN COUNCIL.

Number and year.	Subject.	Extent of repeal
VI of 1863 ..	Calcutta Municipal Affairs	So much as has not been repealed.
Sec. 49 of III of 1864.	District Municipal Improvement	So far as the same applies to Suburbs and Howrah.
VII of 1865 ..	Slaughter-houses	So far as the same applies to Suburbs.
IX of 1865 ..	Amendment of Bengal Act VI of 1863 ...	The whole Act
VI of 1866 ..	Further amendment of Bengal Act VI of 1863 ..	So much as has not been repealed
I of 1867 ..	Explanation of Bengal Act VI of 1863	The whole Act
IX of 1867 ..	Amendment of Bengal Acts VI of 1863 and VI of 1866	So much as has not been repealed
XI of 1867 ..	Pauper Hospital and Calcutta Police	The whole Act
V of 1868 ..	Subjecting a portion of Hastings to the Calcutta Municipal Acts	The whole Act
I of 1870 ..	Calcutta Water-rate	The whole Act
VI of 1871 ..	Modifying and amending the constitution of the corporation of the Justices of the Peace for Calcutta	The whole Act.
VIII of 1871 ..	Markets	So much as not been repealed.
I of 1872 ..	Extending borrowing powers of the Justices and providing for the repayment of the municipal debt.	The whole Act
II of 1874 ..	Markets	The whole Act

FREDERICK CLARKE,

Offg Asst. Secy. to the Govt. of Bengal, Legislative Dept.

[REGISTERED NO. 20.]

No. 27 of 1875.

SUPPLEMENT TO
The Calcutta Gazette.

WEDNESDAY, JULY 7, 1875.

OFFICIAL PAPERS.

Non-Subscribers to the GAZETTE *may receive the* SUPPLEMENT *separately on payment of Six Rupees per annum if delivered in Calcutta, or Twelve Rupees if sent by Post.*

CONTENTS.

	Page.
TEXT-BOOKS for Vernacular Scholarships	819
System of Government Vaccination in Bengal ...	820
Statement showing Rainfall, Weather, State and Prospects of the Crops in the different districts of Bengal, as reported to Government during the week ending the 3rd July 1875	823
Prices-current of Food-grains and Salt in the Districts of Bengal for the fortnight ending 30th June 1875 ...	828
WEEKLY Report of Rainfall compiled at the Meteorological Reporter's Office	830
Meteorological Telegraphic Report for the period 27th June to 3rd July 1875	833
Results of the Meteorological Observations taken at the Surveyor-General's Office, Calcutta, from 22nd to 30th June 1875	834
Weekly Return of Traffic Receipts on Indian Railways	835

TEXT-BOOKS FOR VERNACULAR SCHOLARSHIPS.

Minute by the Lieutenant-Governor of Bengal, dated Darjeeling, the 28th June 1875.

IN my Minute of the 3rd May 1875 on the subject of "Scholarships for Vernacular Education and Encouragement of Elementary Practical Science," I examined the style of text-books prescribed for each of the several subjects of the standard for the Vernacular Scholarships, and expressed my satisfaction with some of those already in use, and amongst others with Mr. Clarke's History of the World, and Mr. Lethbridge's History and Geography of Bengal, both of which were written in English, and have been translated into Bengalee. I adopted these two books, because these were understood to be standard works already in use, and accepted as such. Not having heard of any better works on the same subjects, and as the time had arrived when notice must be given for the ensuing year, I followed on these points that practice which I found in existence. The changes ordered in that Minute related to other branches.

2. Since the appearance of that Minute, I have seen it stated that the translations of the above-mentioned text-books are defective; that really good books, composed by native authors and adapted to the capacity of native students, have been overlooked or excluded, and that this selection of English works, translated into Bengalee, will be damaging to the cause of vernacular literature.

3. It has not been suggested what Bengalee works should take the places of these particular text-books to which objections have been made, and I know not whether any books, written by native authors in the vernacular, exist which would be suitable as substitutes. I have little doubt but that, with the progress of education, we shall before long see original compositions of merit in these particular branches, history and geography; but at present I do not find that such original compositions are forthcoming, or that, if forthcoming, they have been accepted as standard works. When such works are presented, I shall be glad to see them prescribed as text-books in future years. Meanwhile, these translations have been made from manuals specially prepared by experienced officers for this country. If there are mistakes in the translations, they can be corrected without much difficulty in future editions.

4. In the vernacular education of the natives, I think it right that, if possible, original vernacular works by native authors should be used in preference to translations from European works. *Cæteris paribus* an original native work should certainly be preferred for this purpose. But while laying down this principle, I would not adopt such works at Government schools unless they were at least of nearly equal merit with works translated from the English.

5. I wish, then, that the Director of Public Instruction may be requested to look into this matter and see whether there are any original vernacular compositions which could properly be substituted for the works named above; and if any native gentleman, author or otherwise, has any such book to produce, he would do well to communicate with the Director of Public Instruction, who will be able to give it his consideration, and to submit the matter for the orders of Government if necessary.

SYSTEM OF GOVERNMENT VACCINATION IN BENGAL.

Minute by the Lieutenant-Governor of Bengal, dated 28th June 1875.

In reference to the correspondence before the Government of Bengal, regarding our system of vaccination by the State, I have had the advantage of considering the subject in consultation with Dr. Lidderdale, the Superintendent of the North Bengal or Darjeeling Circle of Vaccination, and I desire to record the following remarks.

2. It has always appeared to me that there is a danger of our operations in the way of vaccination being too desultory. To vaccinate a few hundreds of persons in a particular place, or a few thousands in a particular district, may be, I presume must be, beneficial to the persons vaccinated; but will do little, perhaps almost nothing, to ward off small-pox from that place or that district. Whereas, according to my apprehension of the case, the real object is, or should be, to take up a locality and to go on vaccinating there till all the residents—first children, then adults—have been vaccinated; till all the people there have thus received the protection which vaccination is scientifically proved to afford; then to make arrangements for vaccinating those children who may be subsequently born, and all new-comers and immigrants. If this be thoroughly done, we may believe that small-pox will be banished from that locality.

3. It may be very well to afford the protection of vaccination to so many hundreds and so many thousands of persons out of a great population, which is all that we effect by scattered or desultory operations. We cannot, however, measure the real amount of good done in this way, because, after all, the individuals vaccinated might have escaped small-pox even without vaccination. Our purpose should be much larger than this: namely, to prevent altogether the occurrence of small-pox, a disease which year by year causes much of death and misery among the people; and this can be done only by concentrated vaccination as above described. If after such persistent and sustained effort having been exerted in a particular district, it is found that during several consecutive years small-pox has failed to appear in that district, then we may measure the good that has been done by the vaccination; for it is

humanly certain that without the vaccination the disease must, at some season or other, have made its appearance. Therefore the proper, perhaps the only, test of success in vaccination is the total disappearance of small-pox. If after our perseverance in this work the disease ceases to occur, then indeed we may point to success. If not, that is if the disease continues to occur, then it is vain to point to the statistical returns of the numbers vaccinated.

4. Again, it is only by the attainment of such practical and demonstrable success that the people will be induced to believe in the efficacy of vaccination; and unless such popular belief shall be brought about, it is difficult to see how so great a population as that of Bengal can ever be brought under vaccination. And unless this can ultimately be done, that is unless the people at large are vaccinated, there is no hope that small-pox can ever be suppressed in the country. The Government may, and will, make a beginning with vaccination, point the way for prosecuting the work, and demonstrate its benefits to the people; but the Government can hardly undertake to vaccinate so many millions of people, or to maintain the great establishments which would be required for such a purpose. If the people at large are ever to be vaccinated, it must mainly be by their own exertions, prompted by their own belief in the efficacy of vaccination. They may indeed look to the Government for scientific guidance, for support, and co-operation; but the work in the main must be done by themselves, if it is to be done at all.

5. But it is not to be expected that the people will have faith in vaccination until they see for themselves that it actually succeeds in warding off small-pox from the country. The Europeans and the educated classes of natives may believe in the scientifically ascertained fact that vaccination prevents small-pox; but the mass of the people will not, it is to be feared, believe this until they see that the disease actually is prevented. Once they see that, then probably they will not be slow to adopt vaccination extensively or universally; and then, but not till then, will success be attained. Now, scattered or desultory operations do not at all tend to produce such belief; but, on the contrary, tend rather to prevent its arising at all, or to weaken it when it may have begun to arise. The people see vaccination going on to a certain limited extent year after year; they further see that, notwithstanding all this, small-pox recurs much the same as before. They have no scientific knowledge that they should see the real merits of the case, and they draw the inference that vaccination is not of any practical use. If, under such circumstances, their inference should be in this wise, we need hardly feel surprise.

6. On the other hand, there is reason to suppose that the people are disposed to seek for protection against small-pox, if they can only find any means which may command their confidence; for they already resort to some extent to the partial protection afforded by the scientifically obsolete method of inoculation. As is well known, the benefit of this inoculation is not at all in the warding off of small-pox from the individual who has been inoculated, but only in producing a mild attack of the disease itself, and which prevents its occurrence in a severer form. Further, this remedy not only does nothing to keep off small-pox from the neighbourhood, but actually introduces the disease in what may be called an artificial manner. And small-pox thus introduced, in however mitigated a form, sets up all the infectious and contagious influences which would ordinarily arise from a spontaneous outbreak of the disease. Consequently the result of inoculation can at the best be but slightly beneficial. The faith in it, however, languidly survives. The people apparently suppose it to be better than nothing. Probably they esteem vaccination as hardly more efficacious. And, unless we render our vaccination more demonstrably successful in its general result, they will hardly believe in its superiority to inoculation.

7. We have power by law to prohibit the practice of inoculation. We do not enforce this prohibition in any districts save those where vaccination is going on; but wherever the vaccination is effectually diffused, there inoculation must be prohibited. This done, the persons who have been wont to practice as inoculators, who form a class of rural practitioners, may probably be converted into vaccinators. They may be instructed in vaccination, and when qualified may be licensed by the Government officers to practice as vaccinators. They would not receive any salary from Government, but would

have to look to their earnings as vaccinators, instead of their former earnings as inoculators. Occasionally they might, however, receive rewards at the discretion of the Government officers. The existence of such a class should supply, with good management, a ready-made machinery for carrying on the work of vaccination among the mass of the people. These men must, however, be properly supervised in their work, and I am quite prepared to concur in the maintenance of a special staff of supervisors for this purpose, to be paid by Government.

8. It appears to me then that the Superintendent of Vaccination should take up a particular part of the country, and concentrate his efforts upon that until he has done with it. Then, and not till then, should he move on to the next tract, which he would treat in the same manner, and so on. By concentration of efforts I understand the following measures in the tract selected. First, inoculation is to be prohibited. Then every person, of whatsoever age, who will consent to be vaccinated, should be vaccinated. No effort should be spared to persuade the people to be vaccinated, both themselves and their children especially. The object should be not to vaccinate a few here and there, but, if possible, every one without exception. Not until this is accomplished can success be said to be completely attained. If this shall be fortunately accomplished, then the Superintendent should quit that locality and carry his Government establishment on to the next place, leaving the old ex-inoculators, who will meanwhile have been trained as vaccinators, in charge of the current work of vaccination, that is the vaccinating of new-comers and of children who may subsequently be born. Thus the protection against small-pox, which will have been afforded by the visit of the Superintendent, will be permanently maintained.

9. It is a great satisfaction to me to find that the principle of concentration, as above explained, is fully concurred in by Dr. Lidderdale, and that he is already acting upon it. At present he has selected the area on the right bank of the Brahmapootra (or more properly to be called the Juboona) river in the district of Bogra. When he is satisfied with that area, he will proceed to the Dinagepore district. He seems to have made progress in winning the people to faith in the beneficence of the measure. I would accord to him high commendation for his efforts; and I would sanction occasional rewards to those members of his native establishment who have distinguished, or may yet distinguish, themselves by practical success.

10. The principle, as above laid down, is of course equally applicable to the other vaccination circles besides that of North Bengal: namely, the Eastern or Dacca Circle, the Central or Presidency Circle, and the Circle of Calcutta.

11. I may take this opportunity of observing that no circle for vaccination has yet been established either in Behar or in Orissa. I desire that a communication be made to the Commissioners of the Patna and Bhagulpore Divisions with this view, and that the Commissioner of Orissa be also addressed on the subject. I understand it to be the opinion of the local authorities in Orissa that vaccination is not likely to be appreciated by the people there; but it is difficult to perceive the reason for this view, if, as is probably the case, small-pox afflicts Orissa in common with other provinces. Naturally, if the people of Orissa were to find, after actual experience, that vaccination affords protection against that disease, they would be willing, or desire to be vaccinated. If this be so, then it would hardly be consistent with the policy of Government to debar them from this advantage, merely because they, having no means of knowing, by practical demonstration, the efficacy of vaccination, do not as yet appreciate the beneficence of that measure. I desire that the Commissioner of Orissa be addressed further on this subject.

RICHARD TEMPLE.

Rainfall, Weather, and State and Prospects of the Crops.

Statement showing Rainfall, Weather, State and Prospects of the Crops in the different Districts of Bengal, as reported to Government during the week ending the 3rd July 1875.

No.	District and date of return.	Rainfall at Sudder Station in inches.	Character of the weather, state and prospects of the crops, and state of health at date.
	BENGAL.		
	Western Districts.		
BURDWAN DIVN. 1	Burdwan, July 5,* '75	1·41	Rainfall at Raneegunge 1·16, Bood-bood 1·10, Cutwa 1·54. Rainy weather. Prospects of *aous*, or early rice, are favorable. Transplantation of *amun*, or late rice seedlings, is being pushed on. State of sugarcane is same as last week; *e.g.*, rather backward owing to excess of rain. General health continues good.
BURDWAN DIVN. 2	Bankoora, „ 3, „	3·65	Rainy weather. Agricultural operations are going on in all directions. The standing crops are doing well.
BURDWAN DIVN. 3	Beerbhoom, „ 3, „	2·35	Showery weather. State and prospects of the crops continue good.
BURDWAN DIVN. 4	Midnapore, „ 3, „	2·43	Showers fall almost daily, and the weather is seasonable. The prospects of all the crops are above average. The early rice is very promising.
BURDWAN DIVN. 5	Hooghly, „ 3, „	2·72	Weather wet and damp, with occasional sunshine. State and prospects of the crops are better than usual. Sugarcane forward; jute and *aous* rice looking very well; pine-apple crop being gathered. District generally healthy.
BURDWAN DIVN.	Howrah, „ 3, „	1·41	There has been rain throughout the district during the week. All crops are in a satisfactory condition.
	Central Districts.		
PRESIDENCY DIVN. 6	24-Pergunnahs, July 5,† '75	1·92	Warm and rainy weather. The early rice and jute look promising. Transplantation of the late rice progressing fairly. Fever decreasing at Barripore.
PRESIDENCY DIVN. 7	Nuddea, „ 3, „	1·40	Seasonable weather. Rain has fallen. Some of the early rice is beginning to come out in ear. The rice crops generally are promising. It is feared that indigo will not be a good crop this year.
PRESIDENCY DIVN. 8	Jessore, „ 3, „	1·83	Weather cloudy, but not much rain. Prospects of the crops continue good.
PRESIDENCY DIVN. 9	Moorshedabad, „ 3, „	2·79	Rainfall at Lalbaugh 3·98, Ramporehaut 3·51, and Jungypore 0·94 inches. Weather variable, hot at one time, cool in the next. There is nothing calling for report, the weather being nearly the same as last week. The soil is in excellent condition for ploughing and cultivation. Transplantation of *hemanti*, or late rice, is going on satisfactorily. *Aous* rice is being cut in places. Indigo, mulberry, sugarcane, and other crops now in the ground, are favorably described. Prices steady. Small-pox at Dhuniyram. Cholera still in Soojagunge and Gorabazar, but in a mild form. River rising.
RAJSHAHYE DIVN. 10	Dinagepore, „ 2, „	2·57	Strong wind from east, and much rain. Transplanting of winter rice commenced. Ploughing going on. Prospects of other crops are good.
RAJSHAHYE DIVN. 11	Maldah, „ 3, „	3·70	The 2nd of July was fine, but rain for the rest of the week was incessant. The *bhadoi*, or early rice, at head-quarters was injured by the heavy rains, but is favorably reported of, from other thanas. There are good accounts of other rice crops, and of indigo and mulberry. Three-fourths of the silk-worms in the Sibgunge thana are said to have died.
RAJSHAHYE DIVN. 12	Rajshahye, „ 3, „		There has been a good deal of rain all over the district. The rain of the last week has been most beneficial to the crops, which are all doing well. No sickness prevalent.
RAJSHAHYE DIVN. 13	Rungpore, „ 2, „	1·57	Weather clearing. State of crops is good.
RAJSHAHYE DIVN. 14	Bogra, „ 3, „	1·54	Greater part of the week was rainy. Fair at the time of report. Crops promising. Sowing of the late rice is progressing. More rain needed.
RAJSHAHYE DIVN. 15	Pubna, „ 3, „	1·78	Seasonable weather. State and prospects of both early and late rice are very good, if the rivers do not rise too rapidly. The outturn of the indigo is reported to be poor.

* Telegram of the 5th July, received on the same day, shows rainfall during the seven days immediately preceding.

† Report of the 5th July, received on the same day, shows rainfall during the seven days immediately preceding.

No.	District and date of return.	Rainfall at Sudder Station in inches.	Character of the weather, state and prospects of the crops, and state of health at date
BENGAL.—(*Contd.*)			
	Central Districts.—(Contd.)		
Cooch Behar Divn. 16	Darjeeling, July 3, '75	10·31	Frequent heavy falls of rain have continued throughout the week. Indian-corn and the millets, *cowneo* and *murwa*, are ripening in the hills with good prospects All the other crops in the hills and in the plains are progressing very favorably
Cooch Behar Divn. 17	Julpigoree, „ 3, „	3·60	Weather fine, with occasional heavy passing showers of rain. Prospect of crops is good. Cholera is still prevalent, but is fast decreasing.
Cooch Behar Divn.	Cooch Behar, „ 1, „	3·47	During some days of the week the weather has been hot and cloudy. There were subsequently heavy showers of rain. The prospects of the late rice and the jute crop continue favorable. Cholera has ceased nearly altogether.
	Eastern Districts.		
Dacca Divn. 18	Dacca, July 5,* '75	2·04	Seasonable weather. State of crops is very good. A little damage done to late *aous* in lowest parts of Bikrampore by rise of rivers. Early *aous* all cut there.
Dacca Divn. 19	Fureedpore, „ 3, „	1·95	Alternate sunshine and rain during the week. The crops are doing well in all but the Muksoodpore and Gopalgunge stations, where the *aous* and *rabbi* crops in the low lands have suffered more or less by considerable rain in previous weeks General health continues good.
Dacca Divn. 20	Backergunge, „ 1, „	2·79	Seasonable weather. All is well.
Dacca Divn. 21	Mymensingh, „ 2, „	5·00	The rainfall at head-quarters is greater than at any of the sub-divisions by from 1 to 2½ inches. The young jute crop appears to have been injured by heavy rains in many parts. The *boro*, or long-stemmed rice now growing, is reported to have been over-topped by the floods in the east of the district, and to have been much injured. Other crops of rice are promising The rainfall in the week ending 19th June, in the western and eastern sub-divisions of the district, was 13 and 11 inches respectively, and not 13 and ·11 inches, as published in the Gazette of the 23rd idem.
Chittagong Divn. 22	Chittagong, „ 1, „	8·91	Weather gusty and rainy. The crops generally want a short cessation of rain and a little sunshine.
Chittagong Divn. 23	Noakholly, „ 1, „	6·67	Weather cloudy and gloomy almost all the week; strong south and south-easterly wind. The early rice crops are going on well. Towards Omrabad in the north, transplantation of the late rice has been stopped owing to water lying deep in the fields The paddy already transplanted there has perished. More heavy rain is likely to injure the crops much In other parts winged insects have attacked the blades rather more than usual. Cholera in the interior of the district. Six fatal cases in Ramgunge station.
Chittagong Divn. 24	Tipperah, „ 2, „	10·89	Rainfall at Brahmunberiah 2·37. Heavy rain during the week; cloudy and stormy weather. The winter rice on the low grounds has been somewhat damaged by the inundation caused by the heavy rain. The rice in the higher grounds, however, has much benefited by the copious rainfall.
Chittagong Divn. 25	Chittagong Hill Tracts, June 29, „	8·7	Continued rains throughout the whole week. Weather cool and pleasant. Sowing nearly finished. The young paddy and cotton in the *jooms* are thriving, and prospects good throughout the whole district
Chittagong Divn.	Hill Tipperah, „ 30, „	4·7	It has rained more or less throughout the week, though not heavily The weather is favorable for the *aous* sowing, which still continues, and for the *aous* crop, which has germinated.
BEHAR.			
Patna Divn. 26	Patna, July 5,* „	6·97	Rain at intervals throughout the week. Prospects of crops favorable Cholera disappearing.
Patna Divn. 27	Gya, „ 3, „	7·10	Heavy rain all over the district during the week. Highest reading of dry maximum thermometer 96°. Agricultural operations were going on actively. Heavy rains have temporarily stopped this, as portions of country have been flooded. Prospects favorable. Cholera hanging on at various parts of the district.
Patna Divn. 28	Shahabad. „ 3, „	2·59	Weather cloudy, and heavy rain for short periods during one or two days. Sowing of the *bhadoi* and late rice crops going on. Much sugarcane in cultivation
Patna Divn. 29	Durbhunga.	.....	Return not received.

* Telegrams of the 5th July, received on the same day, shows rainfall during the seven days immediately preceding.

No.	District and date of return.	Rainfall at Sudder Station in inches.	Character of the weather, state and prospects of the crops, and state of health at date.
BEHAR.—(*Contd.*)			
Patna Divn.—(*Contd.*) 30	Mozufferpore, July 3, '75	4·46	Weather hot and rainy. The rainfall in the Hajipore sub-division during the week was 1·92, and in Seetamurhee 1·87 inches. More rain is wanted in the latter sub-division. Transplantation of rice is going on rapidly. *Bhadoi* crops are progressing well.
31	Saran, „ 3, „	4·04	Weather damp and cloudy, with frequent heavy showers of rain. Clear at the time of report. There has been heavy rain throughout the week, which has benefited the crops. Ploughing and sowing going on briskly. A break in the weather is desirable to admit of the *makai* sowings being completed, and the *bhadoi* fields being weeded. Manufacture of indigo going on, but the outturn has been small on account of continuous rain. State and prospects of crops are very favorable. General health good. Cholera abating.
32	Chumparun, „ 2, „	2·45	The weather during the early part of the week was close and hot, and the rain of the 1st did not come before it was wanted. The fall up to the present moment has been ample for all requirements. The prospects of the crops continue excellent.
Bhagulpore Divn. 33	Monghyr, „ 3, „	7·48	Weather cloudy. Very heavy rain during the week. Fine weather is wanted.
34	Bhagulpore, „ 5,* „	2·18	Rain of the 30th June has been very favorable to transplanting paddy in Muddehpoora. Prospects so far appear good. Some damage from inundation is reported from Banka sub-division. Fever has broken out in Muddehpoora. Rainfall reports from Soopool and Banka not received.
35	Purneah, „ 3, „	2·70	Stormy weather. Though the rainfall up to date is far below the average, the prospects of the rice and jute crops continue good. The small rainfall has been very favorable for indigo.
36	Sonthal Perghs „ 3, „	4·23	Rain heavy and constant everywhere; not much damage done yet, but young *janera* millet wants sun. State and prospects of the crops are generally good.
ORISSA.			
Orissa Division. 37	Cuttack, June 26, „	4·34	Weather cloudy and cool, with occasional rain, but 25th and 26th June have been fine. Crops everywhere coming up well. A little cholera in the north-east and east of the district.
38	Pooree, July ,	·89	Rainy and cloudy weather. Tillage and sowing are going on well. The prospects are fair. Miscellaneous crops are doing well.
39	Balasore, „ 2, „	.....	Rainfall at Bhudruck 2·82 inches. Young crops strong and healthy. Sowing finished; weeding commenced. Severe cholera has broken out in the south of the district, along the pilgrim route.
CHOTA NAGPORE.			
	South-West Frontier Agency.		
40	Hazareebagh, July 2, '75	4·62	Rain more or less for five days out of seven; cloudy and gloomy weather. The wet and gloomy weather has hindered the growth of the *bhadoi* considerably, though no actual damage has yet been done. Fine weather anxiously looked for, and much wanted.
41	Lohardugga	.....	Return not received.
42	Singbhoom, „ 2, „	3·08	Seasonable weather. State and prospects of the crops are very favorable. District is healthy.
43	Manbhoom, „ 3, „	2·25	Weather favourable generally. Too much rain reported from Govindpore. The district officer says that, judging from what he himself saw, and from what the police generally report, all crops were flourishing. The officer at Govindpore, however, reports that the people of that part of the district consider the late rain prejudicial to the *biree* pulse and Indian-corn crops now in the ground.

* Telegram of the 5th July, received on the same day, shows rainfall during the seven days immediately preceding.

Published for general information.

CALCUTTA, STATISTICAL DEPT.,
The 6th July 1875.

H. J. REYNOLDS,
Offg. Secy. to the Govt. of Bengal.

PRICES-CURRENT of Food-grains and Salt in the

QUANTITIES PER RUPEE BY

Number.	DISTRICTS.	WHEAT			BARLEY.			RICE, BEST SORT.			RICE, COMMON.			BULRUSH MILLET—CUMBOO, BAJRA.			GREAT MILLET—CHOLUM, JOWAR.			LESSER MILLETS—RAGI OR MURWA, AND CHENA.		
		Present return.	Next preceding return.	Corresponding return of last year.	Present return.	Next preceding return.	Corresponding return of last year.	Present return.	Next preceding return.	Corresponding return of last year.	Present return.	Next preceding return.	Corresponding return of last year.	Present return.	Next preceding return.	Corresponding return of last year.	Present return.	Next preceding return.	Corresponding return of last year.	Present return.	Next preceding return.	Corresponding return of last year.
	BENGAL.																					
	Western Districts.	S. Ch.	S. Ch.	S. Ch.	S. Ch.	S. Ch.	S. Ch.	S. Ch.	S. Ch.	S. Ch.	S. Ch.	S. Ch.	S. Ch.	S. Ch.	S. Ch.	S. Ch.	S. Ch.	S. Ch.	S. Ch.	S. Ch.	S. Ch.	S. Ch.
1	Burdwan ...	18 0 [A]	18 0	12 0	21 0	22 0	18 0	14 8	15 0	13 8	15 0	15 12	13 12	...	...	...	...	...	...	...	...	...
2	Hankoora ...	18 12 [B]	18 12	12 12	24 0	24 0	21 0	15 12	16 4	10 10	16 8	17 8	12 8	...	...	...	...	...	...	...	...	...
3	Beerbhoom ...	21 0 [C]	20 0	12 0	20 0	23 0	15 0	16 0	16 0	10 0	18 12	19 0	12 0	...	...	...	...	...	...	...	...	...
4	Midnapore ...	12 0	12 0	12 0	...	...	...	14 0	14 0	14 0	16 0	16 0	16 0	...	...	...	...	...	...	...	...	...
5	Hoogbly ...	19 0 [D] to 20 0	20 0 to 21 0	13 0	26 0 [E] to 32 0	26 0 to 27 0	16 0 to 17 12	9 0 to 10 0	9 0 to 10 0	9 0 to 9 8	16 0	16 8	12 0 to 12 8	...	...	...	...	...	...	...	...	...
	Howrah ...	17 0	17 8	12 8	...	...	...	13 8	14 0	10 8	15 4	16 0	11 12	...	...	...	...	...	...	...	...	...
	Central Districts.																					
	Calcutta ...	17 4 [E]	17 0	13 0	27 0 [E]	26 0	16 0	10 8	10 8	9 0	14 4	15 8	11 4	...	...	...	20	18 8	12 0	...	...	...
6	24-Pergunnahs ...	17 0 to 20 0	16 0 to 19 0	10 8 to 11 10	26 10 to 32 0	25 0	18 0	8 0 [F]	8 0	8 4	14 9	16 0	11 0	...	...	...	...	...	...	...	...	...
7	Nuddea ...	18 5	18 5	12 12	32 0	...	...	13 5	13 5	9 7	13 15	13 15	10 5	...	...	...	...	...	...	...	...	...
8	Jessore ...	17 12 [G]	18 0	11 8	...	...	...	15 0	15 0	10 10	17 4	18 4	11 8	...	...	...	...	...	...	...	...	...
9	Moorshedabad ...	22 0 [H] to 23 0	24 0	13 0	40 0 [E]	40 0	17 0 to 18 0	12 0 [E] to 18 0	13 0 to 19 0	8 0 to 10 0	16 0	17 0	11 0	32 0 [E]	...	14 0	...	...	...	...	...	...
10	Dinagepore ...	17 0	17 0	11 0	16 0	16 0	10 8	22 0	20 0	8 2	26 0	24 0	9 0	...	...	...	...	...	...	...	...	...
11	Maldah ...	26 0	26 8	13 8	45 0	45 0	17 0	19 0	20 0	9 4	20 0	21 0	12 0	30 0	30 0	14 0	...	...	...	...	...	...
12	Rajshahye ...	20 10 to 24 0	20 10 to 23 8	11 4 to 12 0	41 4	37 8	18 0	18 0	17 4	7 8 to 8 4	19 8 to 20 4	18 0 to 18 12	21 9	...	...	...	...	...	...	...	...	...
13	Rungpore ...	23 8	14 6	12 0	...	...	...	9 0	9 0	7 9	18 0	18 0	9 6	...	...	...	...	...	...	...	...	...
14	Bogra ...	14 0	14 0	12 0	10 0	10 0	...	10 8	10 8	6 12	24 0	24 0	12 0	...	...	...	...	...	...	...	...	...
15	Pubna ...	22 8	22 8	14 4	...	...	...	13 8	12 0	8 0	18 12	16 8	14 4	...	...	...	...	...	...	...	...	...
16	Darjeeling ...	8 0	8 0	6 0	4 0	4 0	6 0	4 0	4 0	6 0	12 0	14 0	7 0	...	...	...	...	...	...	8 0	8 0	7* 0
17	Jalpigoree ...	13 7 [I]	13 3	8 0	...	...	...	13 7	16 0	8 0	24 7	22 0	10 0	...	...	...	...	...	...	...	...	...
	Eastern Districts																					
18	Dacca ...	14 8	14 0	11 0	30 0	30 0	20 0	15 4	16 0	10 8	17 8	18 0	12 0	...	...	...	...	...	...	...	...	...
19	Furreedpore ...	18 0	18 0	12 0	30 0	30 0	20 0	8 0	8 0	6 8	17 0	19 0	12 0	...	...	...	...	...	...	...	...	...
20	Backergunge ...	...	...	...	...	...	... [J]	16 0	16 0	11 0	20 0	20 0	13 0	...	...	...	...	...	...	...	...	...
21	Mymensingh ...	18 0 [K]	13 8	10 0	...	...	...	16 0	18 12	8 12	21 0	21 4	11 0	...	...	...	...	...	...	...	...	...

* Return of wages of labor not received.

A In the interior prices range as follow:—Wheat 18 to 23 seers, barley 32 to 35 seers, best rice 12 to 12 seers, common rice 14 to 19·8 seers, and gram 20 to 26·8 seers per rupee.

B In the interior prices range as follow:—Wheat 18 to 21 seers, barley 29 to 40 seers, best rice 14 to 18 seers, common rice 17 to 19 seers, maize 20 to 30 seers and gram 16 to 20 seers per rupee.

C In the interior prices range as follow:—Wheat 20 to 25 seers, barley 20 seers, best rice 13 to 21·4 seers, common rice 18 to 22·8 seers, and gram 21 to 28 seers per rupee.

undermentioned Districts of Bengal for the fortnight ending 30th June 1875.

THE SEER OF 80 TOLAS.

Maize or Indian-corn.			Gram.			Fire-wood.			Salt.			Average wages per month. Able-bodied agricultural labourer.			Syce or horse-keeper.			Common mason, carpenter, or blacksmith.			Districts.
Present return.	Next preceding return.	Corresponding return of last year.	Present return.	Next preceding return.	Corresponding return of last year.	Present return.	Next preceding return.	Corresponding return of last year.	Present return.	Next preceding return.	Corresponding return of last year.	Present return.	Next preceding return.	Corresponding return of last year.	Present return.	Next preceding return.	Corresponding return of last year.	Present return.	Next preceding return.	Corresponding return of last year.	
																					BENGAL.
																					Western Districts.
S. Ch.	S. Ch.	S. Ch.	S. Ch.	S. Ch.	S. Ch.	S. Ch.	S. Ch.	S. Ch.	S. Ch.	S. Ch.	S. Ch.	Rs. A.	Rs. A.	Rs. A.	Rs. A.	Rs. A.	Rs. A.	Rs. A.	Rs. A.	Rs. A.	
...	...	...	21 0	21 8	15 8	200 0	200 0	100 0	9 0	9 0	9 0	5 0 to 6 8	6 0	6 0	5 0 to 6 0	5 0	5 0	7 8 to 15 0	12 0 to 20 0	12 0 to 20 0	Burdwan.
30 0	35 0	16 0	19 0	20 0	13 4	480 0	480 0	480 0	8 8	8 8	7 12	4 0	4 0	4 0	4 0	4 0	4 0	7 0	7 0	7 0	Bankoora.
...	...	...	21 0	21 0	13 0	320 0	220 0	240 0	8 0	8 0	8 0	4 0	4 0	4 0	5 0	5 0	5 0	7 8	7 8	7 8	Beerbhoom.
...	...	...	16 0	17 0	12 0	180 0	180 0	180 0	9 0	9 0	8 0	5 0	4 0	4 0	6 0	5 0	5 0	8 8	7 8	7 8	Midnapore.
...	...	...	24 0	24 0	13 0 to 13 8	120 0	120 0	120 0	8 8	8 8	8 0	6 8	5 0	5 0	5 0 to 6 0	5 0	5 0	7 8 to 15 0	7 8 to 12 0	7 0 to 12 0	Hooghly.
...	...	...	20 0	20 0	13 4	120 0	120 0	120 0	9 0	9 0	8 8	7 0	7 0	7 0	7 0	7 0	7 0	12 0	12 0	12 0	Howrah.
																					Central Districts.
30 0	21 0	12 0	22 0	22 0	15 0	120 0	120 0	100 0	8 0	8 0	8 0	9 3 4	...	...	6 0	...	...	15 8	...	...	Calcutta.
...	...	...	19 0	18 12	13 5	105 0	100 0	120 0	8 12	9 4	9 0	6 0	7 0	6 0	6 0	6 0	6 0	11 0	11 0	11 0	24-Pergunnahs.
...	...	...	26 5	26 5	15 4	120 0	120 0	110 0	8 10½	8 10½	8 10½	6 0	6 0	6 0	6 0	6 0	6 0	7 8 to 10 0	7 8 to 10 0	7 8 to 10 0	Nuddea.
...	...	...	25 8	24 8	13 8	160 0	160 0	120 0	8 0	8 0	8 0	6 0 to 7 8	7 0	4 11 to 7 8	5 0	5 0	5 0	10 0 to 15 0	8 0 to 12 0	10 0 to 15 0	Jessore.
...	...	...	32 0	28 0 to 30 0	16 0	120 0	120 0	120 0	8 8	8 0	8 0	4 0 to 5 0	3 0 to 4 0	4 0	5 0	4 0 to 5 0	5 0	8 0 to 8 0	5 0 to 7 8	7 8	Moorshedabad.
...	...	...	16 8	16 0	12 0	200 0	160 0	180 0	7 12	7 12	7 0	5 0	4 0	5 0	6 0	4 0	5 0	7 0 to 12 0	7 0 to 12 0	7 8 to 8 0	Dinagepore.
28 0	28 0	16 0	25 0	26 0	16 0	160 0	160 0	160 0	7 8	7 8	7 4	6 0	4 12	4 12	5 0	4 0	5 0	8 0 to 10 0	6 0 to 12 0	6 0 to 12 0	Maldah.
12 0	...	...	26 4	26 4	14 4 to 15 0	240 0	240 0	240 0	7 15½	7 15½	8 8	5 0	4 0 to 5 6	2 8 to 3 12	5 0	4 8 to 5 0	5 0	5 0 to 8 0	10 0 to 12 0	4 0 to 12 0	Rajshahye.
...	...	...	12 12	12 12	15 0	107 0	107 0	107 0	7 8	7 8	6 12										Rungpore.
...	...	...	15 8	15 8	12 0	67 8	67 8	67 8	7 8	7 8	6 12	5 0	5 0	...	...	...	...	...	...	...	Bogra.
...	...	...	26 4	24 0	15 0	200 0	200 0	200 0	8 4	8 4	7 8	6 0	5 0	...	5 0	5 8	...	12 0 to 15 0	10 0	...	Pubna.
20 0	20 0	12 0	8 0	8 0	7 0	200 0	200 0	200 0	4 0	4 0	4 0	6 8	6 0	6 0	8 0	7 0	7 to 8	12 0 to 15 0	12 0 to 14 0	12 0 to 15 0	Darjeeling.
...	...	...	18 3	11 4	9 0	160 0	160 0	160 0	6 6	8 6	5 6	5 8 to 8 8	5 0	5 0	6 to 7	6 to 7	6 to 7	7 8 to 10 0	7 8 to 10 0	7 8 to 10 0	Julpigoree.
																					Eastern Districts.
...	...	...	14 0	15 0	13 8	100 0	100 0	80 0	8 14	8 8	8 0										Dacca.
...	...	...	20 0	20 0	13 0	...	...		8 0	8 0	7 8	6 0	6 0	6 0	6 0	7 0	8 0	8 0 to 12 0	10 0 to 12 0	8 0 to 12 0	Furreedpore.
...	...	...	18 0	18 0	13 0	100 0	100 0	120 0	8 8	8 8	8 0	7 8	7 8	7 8	6 0	6 0	6 0	8 0 to 14 0	8 0 to 14 0	8 0 to 14 0	Backergunge.
...	...	...	13 8	13 12	12 8	...	...		8 8	8 8	7 8	7 8	5 8	5 8	6 0	6 0	6 0	10 0 to 20 0	10 0 to 20 0	10 0 to 20 0	Mymensingh.

D In the interior prices range as follow :—Wheat 18 to 21 seers, best rice 9 to 15 seers, common rice 16 to 17 seers, and gram 16 to 26 seers per rupee.
E In the interior only.
F In the interior prices range as follow :—Best rice 7-12 to 8 seers, common rice 13 to 17-8 seers, and gram 20 to 23 seers per rupee.
G In the interior prices range as follow :—Wheat 9 to 23 seers, best rice 14-8 to 19 seers, common rice 16 to 22 seers, and gram 11 to 23 seers per rupee.
H In the interior prices range as follow :—Wheat 25 seers, common rice 16 to 20-12 seers, and gram 25 to 32 seers per rupee.
I In the interior prices range as follow :—Wheat 10 to 16 seers, best rice 8 to 10 seers, common rice 13 to 22 seers, and gram 8 to 13 seers per rupee.
J In the interior prices range as follow :—Best rice 18 to 19 seers, common rice 18 to 21 seers. Paddy 30 to 40 seers and gram 16 seers per rupee.
K In the interior prices range as follow :—Wheat 13 to 20 seers, best rice 8-8 to 17 seers, common rice 17 to 23 seers, and gram 12 seers per rupee.

PRICES-CURRENT of Food-grains and Salt in the undermentioned

QUANTITIES PER RUPEE BY

Number.	DISTRICTS.	WHEAT.			BARLEY.			RICE, BEST SORT.			RICE, COMMON.			BULRUSH MILLET—CUMBOO, BAJRA.			GREAT MILLET—CHOLUM, JOWAR.			LESSER MILLETS—RAGI OR MURWA, AND CHENNA.		
		Present return.	Next preceding return.	Corresponding return of last year.	Present return.	Next preceding return.	Corresponding return of last year.	Present return.	Next preceding return.	Corresponding return of last year.	Present return.	Next preceding return.	Corresponding return of last year.	Present return.	Next preceding return.	Corresponding return of last year.	Present return.	Next preceding return.	Corresponding return of last year.	Present return.	Next preceding return.	Corresponding return of last year.
	Eastern Districts—(Contd.)	S. Ch.	S. Ch.	S. Ch.	S. Ch.	S. Ch.	S. Ch.	S. Ch.	S. Ch.	S. Ch.	S. Ch.	S. Ch.	S. Ch.	S. Ch.	S. Ch.	S. Ch.	S. Ch.	S. Ch.	S. Ch.	S. Ch.	S. Ch.	S. Ch.
22	Chittagong	12 0 [L]	12 0	12 0	...	...	...	16 0	16 0	12 0	20 0	19 0	13 0	...	...	...	...	...	...	...	...	...
23	Noakholly	...	...	...	...	...	...	13 0 [M]	14 0	10 0	20 0	20 0	13 0	...	...	...	...	...	...	...	...	...
24	Tipperah	13 5	13 15	10 0	...	...	...	13 0	13 0	10 0	21 0	20 0	13 0	...	...	...	...	...	...	...	...	...
25	Chittagong Hill Tracts.	...	...	...	...	...	...	14 8	14 8	11 7	15 8	15 8	12 7	...	...	...	...	...	...	...	...	...
	Hill Tipperah ...	9 5	9 6	10 0	...	...	...	15 2	15 2	10 0	20 0	24 0	13 8	...	...	...	...	...	...	...	...	...
	BEHAR.																					
26	Patna	26 0 [O]	27 0	17 0	35 0	36 0	20 12	10 4	10 0	12 0	23 0	22 0	13 0	...	...	...	16 0 [N]	30 0	19 8	... [E]	...	...
27	Gya	25 0	25 8	11 4	37 0	38 8	15 0	11 0	11 0	8 8	22 0	22 0	10 0	...	...	...	...	...	...	35 0	35 0	15 0
28	Shahabad	19 0 to 20 0	17 0 to 18 0	14 0	30 0	29 0	18 0	15 0	14 0	12 0	17 8	17 8	14 0	...	...	...	23 0	30 0	18 0	...	...	...
29	Mozufferpore ...	20 0	21 0	13 0	29 0	30 0	16 0	9 0	9 0	8 8	15 0	15 0	11 0	...	...	...	...	...	...	...	...	...
30	Saran	23 8	24 0	14 8	31 8	31 8	18 0	9 0	9 0	7 0	21 0	22 0	12 8	...	...	...	36 0	36 0	19 0	26 0	26 0	16 0
31	Chumparun ...	24 0 [P]	23 0	13 0	35 0	36 0	17 0	8 0	8 0	7 0	18 0	18 0	11 0	...	...	...	...	...	...	27 0	27 0	18 0
32	Monghyr	23 1	22 0	15 7	36 7	36 7	21 0	12 6	14 7	8 4	16 8	17 8	...	...	...	...	...	...	...	...	...	...
33	Bhagulpore	22 1	23 5	14 8	44 3	40 6	18 15	20 15	20 8	10 1	22 11	23 11	11 6	...	...	...	...	...	...	28 0 to 35 0	28 0 to 35 0	13 10 to 15 0
34	Purneah	20 0	20 0	13 0	...	...	...	20 0	20 0	9 8	22 0	22 0	10 0	...	...	...	...	...	...	...	...	...
35	Sonthal Pergunnahs	17 0 [Q]	16 0	...	41 0 [E] to 50 0	40 0 to 45 0	18 0 to 20 0	16 0	16 0	9 0	18 0	18 0	11 0	35 0	...	13 0	...	...	...	...	...	...
	ORISSA.																					
36	Cuttack	21 0	17 11	11 13	...	...	...	17 1	15 12	17 1	23 5	21 0	23 10	...	...	...	...	...	...	19 7	26 4	17 1
37	Pooree	14 7	15 12	11 13	...	...	...	18 6	18 6	21 0	23 10	23 10	23 4	...	...	...	...	...	...	...	...	...
38	Balasore	18 0	16 0	12 0	...	...	...	16 0	18 0	16 0	24 0	23 0	21 0	...	...	...	...	...	...	...	...	...
	CHOTA NAGPORE.																					
	South-Western Frontier Agency.																					
39	Hazareebagh ...	22 0	23 0	10 8	28 0	22 0	18 0	10 0	12 0	8 8	20 0	21 0	13 0	...	...	...	...	...	...	36 0	36 0	17 8
40	Lohardugga ...	20 0	20 0	12 0	30 0	31 0	17 0	20 0	18 0	18 8	24 0	23 0	16 0	...	...	...	...	...	...	40 0	40 0	24 0
41	Singhbhoom	18 0	18 0	12 0	...	...	...	14 0	14 0	12 0	24 0	24 0	20 0	...	...	...	...	...	...	...	...	...
42	Manbhoom	17 0 [S]	17 0	11 0	16 0 [E] to 30 0	16 0 to 30 0	20 0 to 30 0	14 0	14 0	10 0	20 0	22 0	14 0	16 0 [E]	16 0	40 0	...	...	...	...	...	...

L In the interior prices range as follow:—Best rice 18 to 20 seers, and common rice 20 to 23 seers per rupee.
M In the interior prices range as follow:—Best rice 15 to 25 seers, and common rice 19 to 25 seers per rupee.
N This grain has become very scarce in the bazar, having been used largely for seeds.
O In the interior prices range as follow:—Wheat 23-12 to 28 seers, barley 36 to 42-8 seers, best rice 18-8 to 20-8 seers, common rice 20 to 27 seers, and gram 26 to 3 seers per rupee
P In the interior prices range as follow:—Wheat 20-8 to 27-8 seers, barley 32 to 61 seers, best rice 11 to 17 seers, common rice 16-4 to 22 seers, lesser millets 15 to 3 seers, maize 28 to 36 seers, and gram 21 to 30 seers per rupee.

CALCUTTA
The 6th July 1875.

Districts of Bengal for the fortnight ending 30th June 1875.—(Continued.)

THE SEER OF 80 TOLAS.

Maize or Indian-corn.			Gram.			Fire-wood.			Salt.			Average wages per month. Able-bodied agricultural labourer.			Syce or horse-keeper.			Common Mason, Carpenter, or Blacksmith.			Districts.
Present return.	Next preceding return.	Corresponding return of last year.	Present return.	Next preceding return.	Corresponding return of last year.	Present return.	Next preceding return.	Corresponding return of last year.	Present return.	Next preceding return.	Corresponding return of last year.	Present return.	Next preceding return.	Corresponding return of last year.	Present return.	Next preceding return.	Corresponding return of last year.	Present return.	Next preceding return.	Corresponding return of last year.	
																					Eastern Districts—(Contd.)
S. Ch.	S. Ch.	S. Ch.	S. Ch.	S. Ch.	S. Ch.	S. Ch.	S. Ch.	S. Ch.	S. Ch.	S. Ch.	S. Ch.	Rs. A.	Rs. A.	Rs. A.	Rs. A.	Rs. A.	Rs. A.	Rs. A.	Rs. A.	Rs. A.	
...	...	...	11 0	7 0	11 0	120 0	120 0	120 0	9 0	8 8	7 4	8 0 to 9 0	9 0 to 10 0	10 0 to 11 0	7 0	7 0	6 0	9 0 to 15 0	9 0 to 12 0	8 0 to 10 0	Chittagong.
...	...	...	11 0	11 0	14 0	280 0	280 0	280 0	7 8	7 8	5 12	•									Noakholly.
...	...	...	14 0	14 0	12 0	...	..	...	8 8	8 8	7 12	6 0	6 0	6 0	6 0	6 0	6 0	8 0 to 15 0	8 0 to 15 0	8 0 to 15 0	Tipperah.
...	...	...	...	...	...	280 0	280 0	320 0	8 0	8 0	6 8	10 0	10 0	10 0	...	...	...	...	...	...	Chittagong Hill Tracts.
...	...	...	10 0	10 0	10 6	...	..	...	7 2	7 2	7 2	5 8	6 8	...	6 0	6 0 to 7 0	...	10 0	8 0 to 9 0	...	Hill Tipperah.
																					BEHAR.
30 0 E	30 0	17 0	30 0	31 0	21 8	140 0	160 0	150 0	8 0	8 0	7 8	3 to 4	3 to 4	3 to 4	4 to 5	4 to 5	4 to 5	5 10 to 7 8	5 10 to 7 8	5 10 to 7 8	Patna.
29 0	28 0	13 0	26 0	26 4	14 0	160	160 0	160 0	7 8	7 8	6 4	•									Gya.
25 0	26 0	19 0	29 0	29 0	19 0	160	160 0	160 0	8 0	8 0	8 0	•									Shahabad.
...	...	...	23 0	23 0	15 0	140 0	140 0	130 0	7 4	7 4	6 0	•									Muzufferpore.
31 0	31 0	16 0	29 0	28 0	18 0	160 0	160 0	160 0	8 0	7 8	7 4	2 8 to 3 12	2 8 to 3 12	2 8 to 3 12	4 0 to 4 8	4 0 to 4 8	4 0 to 4 8	6 0 to 10 0	6 0 to 10 0	6 0 to 10 0	Saran.
31 0	32 0	15 0	26 0	26 0	16 0	...	..	...	7 0	7 0	5 12	4 3 to 6 0	3 12	3 12	4 0	4 0	4 0	6 0	6 0	5 12 to 6 0	Chumparun.
31 5	28 3	15 3	29 4	21 0	18 3	147 0	147 0	147 0	7 8	7 5	7 8	3 0	3 0	3 0	3 0	3 0	3 0	5 10 to 7 8	5 10 to 7 8	5 10 to 7 8	Monghyr.
...	...	...	27 12	26 8	17 0	151 8	157 8	176 12	8 3	8 3	7 9	•									Bhagulpore.
...	...	...	20 0	20 0	13 8	160 0	160 0	160 0	7 8	7 8	6 12	•									Purneah.
25 0	40 0	18 0	17 0	18 0	13 0	320 0	320 0	320 0	7 8	8 0	7 0	3 8 R	3 8	3 8	5 0	5 0	5 0	7 8	7 8	7 8	Sonthal Pergunnahs.
																					ORISSA.
...	...	...	15 12	15 12	24 4	200 0	200 0	200 0	11 0	10 15	10 10	5 10	5 10	5 10	4 0	4 0	4 0	7 8 to 10 0	7 8 to 12 0	7 8 to 12 0	Cuttack.
...	...	...	15 12	15 12	22 5	160 0	160 0	160 0	12 0	12 0	10 8	3 0	3 0	3 0	5 0	5 0	4 to 5	8 0	8 0	8 0	Pooree.
...	...	...	13 0	13 0	10 0	160 0	160 0	280 0	8 8	8 8	7 8	•									Balasore.
																					CHOTA NAGPORE.
																					South-Western Frontier Agency.
30 0	29 0	14 0	24 8	23 8	13 0	260 0	280 0	240 0	7 0	7 4	6 0	4 0	4 0	4 0	5 0	5 0	5 0	8 0	8 0	8 0	Hazarebagh.
31 0	30 0	16 0	22 0	20 0	13 0	180 0	160 0	160 0	6 8	6 8	5 4	3 0	3 0	2 8	3 to 5	3 to 5	3 to 5	5 0 to 12 0	5 0 to 12 0	5 0 to 12 0	Lohardugga.
...	...	...	16 0	16 0	13 0	320 0	320 0	320 0	6 0	6 0	5 8	•									Singbhoom.
E 40 0	40 0	20 0	17 0	17 0	11 0	280 0	300 0	280 0	7 8	7 8	6 12	3 12	3 12	3 12	3 0	3 0	3 0	9 6	9 6	9 6	Manbhoom.

Q In the interior prices range as follow:—Wheat 12 to 27 seers, best rice 16 to 20 seers, common rice 20 to 28 seers, bulrush millet 40 to 45 seers, maize 20 to 47 seers and gram 16 to 26 seers per rupee.

R Average wages of agricultural labour in this district are thus regulated:—Without food, Rs. 3-8-0; with one meal a day, from Rs. 1-9 to 2-4; with two meals a day from Rs. 1 to 1-5 per month.

S In the interior prices range as follow:—Wheat 16 to 20 seers, best rice 16 to 20 seers, common rice 18-8 to 22 seers, and gram 14 to 18-8 seers per rupee.

Published for general information.

H. J. Reynolds,
Offg. Secy. to the Govt. of Bengal.

Weekly Report of Rainfall compiled at the Meteorological Reporter's Office

Division.	District	Station.	Rain from 13th to 19th June 1875.	Rain from 20th to 26th June 1875	Rain from 1st January 1875.		Remarks
					Inches.	Up to date.	
BENGAL.			Inches.	Inches		1875.	
	Western Districts.						
Burdwan	Burdwan	Burdwan	2·86	2·93	25·58	26th June	
		Cutwa	6·16	4 14	32·73	ditto	
		Culna	2·90	2·82	22·25	ditto	
		Bood-bood	1·59	5·70	17·29	ditto	
		Raneegunge	4·40	1·37	16 74	ditto	
		Jehanabad	1·98	2·00	17·70	ditto	
	Bankoora	Bankoora	4·32	1·44	16·25	ditto	
	Beerbhoom	Sooree	9·27	4 72	25·02	ditto	
		Hetampore	16·32	6·38	35·54	ditto	
	Midnapore	Midnapore	0·93	8·13	21·53	ditto	
		Tumlook	2·10	1·40	20·19	ditto	
		Gurbeta	1·49	3·17	17·80	ditto	
		Contai { Dy. Collr.'s Office..	1·67	1 99	11·84	ditto	
		Contai { Exe. Engr.'s Office	2·40	4·72	16·12	ditto	
	Hooghly	Hooghly	4·40	2 67	20 50	ditto	
		Serampore	1·83	1·79	17·58	ditto	
	Howrah	Howrah	3·46	4·27	20·59	ditto	
		Mohesbrekha	1·81	2·80	8·53	ditto ...	From 31st May 1875
	Central Districts.						
Presidency.	24-Pergunnahs ...	Saugor Island	3·30	1·30	18·31	ditto	
		Calcutta	4 51	4·10	20·85	ditto	
		Alipore { Dispensary ...	3·53	2·95	19·24	ditto	
		Alipore { Jail ...	3·79	2·73	18·86	ditto	
		Bussecrhat	4·95	2·93	24·70	ditto	
		Baraset	2·77	5·31	27·91	ditto	
		Diamond Harbour ...	1·63	1·38	17 01	ditto	
		Barripore	1·69	4·76	16·26	ditto	
		Satkhira	4·69	2·91	25 64	ditto	
		Barrackpore	1·83	1·96	17·87	ditto	
		Dum-Dum	4·63	5·34	24 66	ditto	
	Nuddea	Kishnaghur	2·15	3·63	26·89	ditto	
		Bongong	4·26	1·07	29 ·2	ditto	
		Meherpore	5·45	2·65	29 19	ditto	
		Chooadangah	3·66	2·58	28·97	ditto	
		Koushtea	3·72	5·62	29·00	ditto	
		Ranaghat	0·60	4 02	23 66	ditto	
	Jessore	Jessore	2·80	1·65	30·52	ditto	
		Narail	3·15	2·99	34·64	ditto	
		Khoolna	4·70	2 80	28·75	ditto	
		Jhenida	6·71	3·45	31 89	ditto	
		Bagirhat	2·81	4·82	34·02	ditto	
		Magoorah	1·89	2 62	29·30	ditto	
Rajshahye	Moorshedabad ...	Berhampore	3·17	5·80	21·29	ditto	
		Rampore Haut	3 95	3·25	21·29	ditto	
		Lalbagh	2·04	7·02	23·86	ditto	
		Jungypore	3·50	6·72	18·78	ditto	
		Azimgunge	1·18	5 55	20·18	ditto	
		Lalgolla	1·55	2·83	17·98	ditto	
		Kandee	3·10	2·97	24·58	ditto ..	From 14th March 1875.
	Dinagepore	Dinagepore	0·84	5·75	24·15	ditto	
	Maldah	Maldah	0·76	12·06	20·36	ditto	
		Chanchal	2·84	2·80	13·38	ditto	
	Rajshahye	Baulcah	2·97	4 30	19·87	ditto	
		Nattore	1·70	4 31	21·04	ditto	
	Rungpore	Rungpore	6·88	2·98	30·44	ditto	
		Bhowanigunge	2·32	3·04	26·99	ditto	
	Bogra	Bogra	2·49	3·43	27·65	ditto	
	Pubna	Pubna	5·51	2·80	20·51	ditto	
		Seraigunj	2 80	2·19	25 53	ditto	
Cooch Behar.	Darjeeling	Darjeeling { Telegraph Office	Not rec.	Not rec.	8·29	30th Apl.	
		Darjeeling { Hospital .	3·00	13·27	38 80	26th June.	
	Julpigoree	Julpigoree . .	2·86	4·75	45·90	ditto	
		Boda . ..	7·36	2·82	30·78	ditto	
		Buxa { Commissioner's Office	5·32	Not rec.	48 61	19th June	
		Buxa { Civil Surgeon's Office	4·01	ditto	46·56	ditto	
		Titalya	6·24	3 09	39 08	26th June	
	Cooch Behar Tributary States	Cooch Behar . ..	11·74	4·92	39 44	ditto	

Division.	District.	Station.	Rain from 13th to 19th June 1875.	Rain from 20th to 26th June 1875.	Rain from 1st January 1875. Inches.	Rain from 1st January 1875. Up to date.	Remarks.
BENGAL—(*Continued.*)							
	Eastern Districts.		Inches.	Inches.		1875.	
Dacca.	Dacca	Dacca... Telegraph Office ...	Not rec.	Not rec.	22·55	12th June	
		Dacca... Hospital ..	6·39	2·53	30·55	26th June	
		Moonsheegunge	4·67	1·75	24·41	ditto	
		Manickgunge	3·93	4·09	31·24	ditto	
	Fureedpore ...	Fureedpore	6·09	3·48	30·45	ditto	
		Goalundo	3·92	1·68	31·46	ditto	
		Madaripore	2·75	4·60	29·48	ditto	
	Backergunge ...	Burrisal	2·31	Not rec.	19·88	19th June	
		Perozepore	2·50	ditto	23·91	ditto	
		Patoonkhally	8·22	ditto	40·28	ditto	
		Dowlatkhan	6·75	ditto	29·63	ditto	
	Mymensingh ...	Mymensingh	5·23	1·72	41·18	26th June	
		Jamalpore	4·92	1·55	30·03	ditto	
		Atia	8·13	2·77	38·60	ditto	
		Kishoregunge	8·14	2·72	43·57	ditto	
Chittagong.	Chittagong ...	Chittagong Telegraph Office	7·30	7·20	47·00	ditto	
		Chittagong Jail ...	7·25	7·68	48·21	ditto	
		Cox's Bazar	5·02	10·47	49·52	ditto	
	Noakholly	Noakholly	7·33	6·57	45·87	ditto	
	Tipperah	Comillah	5·88	9·01	38·64	ditto	
		Brahmunberiah	9·45	1·89	47·45	ditto	
	Chittagong Hill Tracts	Rungamatee Hill ...	4·70	8·29	37·01	ditto	
	Hill Tipperah ...	Hill Tipperah	6·18	3·33	48·21	ditto	
BEHAR.							
Patna.	Patna	Patna	0·94	13·79	20·88	ditto	
		Behar	0·42	5·27	10·75	ditto	
		Barh	0·45	5·82	12·80	ditto	
		Dinapore ... Jail ...	0·30	9·10	14·20	ditto	
		Dinapore ... Cantonment ...	Nil	11·50	10·62	ditto	
	Gya	Gya	0·49	5·74	11·07	ditto	
		Nowadah	0·70	2·60	7·18	ditto	
		Arungabad	0·70	4·20	8·97	ditto	
		Jehanabad	0·10	2·42	6·05	ditto	
	Shahabad	Arrah	0·08	4·82	8·73	ditto	
		Sasseram	0·47	3·94	6·67	ditto	
		Buxar	0·26	8·82	12·43	ditto	
		Bhubooah	0·21	6·54	9·52	ditto	
	Mozufferpore ...	Mozufferpore	Nil	Not rec.	6·43	19th June	
		Hajeepore	0·46	ditto	8·28	ditto	
		Seetamurhee	0·74	ditto	8·98	ditto	
	Durbhunga ...	Durbhunga	3·22	2·95	12·95	26th June	
		Madheobunnee	6·49	2·25	15·04	ditto	
		Tajpore	0·52	7·71	13·95	ditto	
	Sarun	Chupra	0·16	6·74	10·24	ditto	
		Sewan	2·39	8·85	17·42	ditto	
	Chumparun ...	Motiharee	2·09	4·28	15·65	ditto	
		Bettiah	0·52	5·56	29·81	ditto	
Bhagulpore.	Monghyr	Monghyr	0·26	1·12	9·38	ditto	
		Begoo Sarai	0·25	0·98	11·25	ditto	
		Jamooee	0·28	4·85	9·59	ditto	
	Bhagulpore ...	Bhagulpore	0·85	4·08	9·80	ditto	
		Soopoul	1·85	2·43	10·47	ditto	
		Maddehpoora	2·10	2·30	12·27	ditto	
		Banka	1·48	2·12	8·94	ditto	
		Sonbursa	1·30	3·88	12·00	ditto	
	Purneah	Purneah	2·10	3·97	12·86	ditto	
		Kissengunge	0·69	3·92	25·18	ditto	
		Arrareah	0·45	3·43	16·19	ditto	
	Sonthal Pergunnahs...	Nya Doomka	5·21	2·20	20·37	ditto	
		Rajmahal	4·50	11·50	19·36	ditto ...	Not rec. 2nd to 8th March.
		Deoghur	0·20	2·17	6·34	ditto ...	Not rec. 9th to 15th and 23rd to 29th May.
		Jamtara	2·04	4·94	17·98	ditto ...	Not rec. 23rd to 29th May and 30th May to 5th June.
		Godda	2·73	1·53	6·87	ditto	

Division	District	Station		Rain from 13th to 19th June 1875.	Rain from 20th to 26th 1875.	Rain from 1st January 1875 Inches	Rain from 1st January 1875 Up to date.	Remarks
ORISSA.				Inches.	Inches.		1875.	
Orissa	Cuttack	Cuttack ..	Telegraph Office	7·30	2·60	21·30	26th June	
			Hospital	7·53	2·75	22·95	ditto	
		Jajpore		2·05	0·80	16 19	ditto	
		Kendraparah		2·10	Nil.	10 90	ditto	
		Jugutsingpore		3 80	0·30	10 85	ditto	
		False Point		5 15	Not rec.	15 25	19th June	
	Pooree	Pooree		1·45	0·25	11·45	26th June	
		Khoordah		7 31	0 50	18·92	ditto	
	Balasore	Balasore .	Exe Engr's Office	1·75	2 25	7 05	ditto ...	From 16th May
			Collector's Office	0·85	2 18	14·75	ditto	
		Bhuddruck		3 22	0·55	11 60	ditto	
		Jellasore		2·08	7 20	16·74	ditto	
		Soroh		1 43	0·27	12·43	ditto	
		Chandbally		1·57	0 18	10·62	ditto	
	Cuttack Tributary Mahals	Sumbulpore		3·63	1·10	8·06	ditto	
	CHOTA NAGPORE SOUTH-WESTERN FRONTIER AGENCY							
	Hazareebagh	Hazareebagh .	Jail	1·24	4·53	14·16	ditto	
			Dispensary	1·42	4 47	16 96	ditto	
		Pachumba		2·19	7·19	15 16	ditto	
	Lohardugga ...	Ranchee		1·93	2·04	15·72	ditto	
		Palamow		1·56	3·30	7·69	ditto	
	Singbhoom ..	Chybassa		5·05	1·65	18·48	ditto	
	Manbhoom	Purulia		0 43	5·28	16·45	ditto	
		Govindpore		1·88	7·33	16 76	ditto	
	ASSAM & ADJACENT HILLS.							
	Sylhet ...	Sylhet		24·36	4·34	99·42	ditto	
	Seebsaugor ..	Seebsaugor		6 18	Not rec	42 89	19th June	
		Golaghát		6 58	ditto	26 07	ditto	
		Jorehaut		3·54	ditto	32 51	ditto	
		Nazeerah		Not rec	ditto	37 37	12th June	
		Deopanie		ditto	ditto	36·24	ditto	
		Hattiepootie		ditto	ditto	37 92	ditto	
		Mazengah		ditto	ditto	36 31	ditto	
		Suntook		ditto	ditto	37 58	ditto	
		Cherideo		ditto	ditto	43·64	ditto	
		Benares		ditto	ditto	1·59	ditto	
		Akyab		11 90	16·70	54·86	26th June	

CALCUTTA,
The 3rd July 1875.

W. G. WILLSON,
Offg. Meteorological Reporter to the Govt. of Bengal.

Meteorological Telegraphic Report for the period 27th June to 3rd July 1875.

Stations.	Date.	Hour.	Barometer reduced to 32°.	Barometer reduced to sea-level.	Thermometer. Dry.	Thermometer. Wet	Humidity Sat.=100.	Wind. Direction.	Wind. Velocity.	Rain.	Clouds.	Weather indicate.
Calcutta.	June 27th	10	29 519	29·537	86 0	82·5	85	W by S	..	.	KS	
		16	29 431	29 449	85 5	81·3	86	W ⅀ W	...	0·43	CK, C, S	
	28th	10	29 427	29 445	84 8	81·3	85	S E	...	0·24	C K	scuds
		16	29 330	29 348	79 5	78 2	94	S W	...	...	.....	o, r
	29th	10	29 448	29 466	84 3	78 0	74	S W	..	0 74	C	scuds
		16	29 360	29 378	84 0	78·8	78	S S W	...	0·02	K	
	30th	10	29 468	29 486	80·4	78 0	88	S	...	0·03	.....	o
		16	29 398	29 416	80 9	79 8	95	S	...	0·19	.....	o
	July 1st	10	29 492	29 510	80·0	77 8	90	S W	...	...	.....	o, d
		16	29 404	29 422	85 7	78 0	69	W by S	...	0·06	S	
	2nd	10	29 490	29 508	84 5	81 5	87	S S E	...	0·04	K	scuds
		16	29·406	29 424	80 4	82 5	73	S E	..		K	
	3rd	10	29 514	29 532	86·6	82 5	83	S E	...	0·15	K	
		16	29 436	29 454	87 4	83 0	81	S S E	...	0·06	SK	
Saugor Island.	June 27th	10	29 519	29 535	85	81	88	W S W	15·2	.	N	m, o m
		16	29 452	29 458	83	80	87	S W	12 5	0·10	N	d, m o m
	28th	10	29 438	29 444	82	79	87	S W	21 1	1 60	N	m, o scuds.
		16	29 380	29 386	83	79	87	S S W	20 6	0·20	N	d, m o scuds
	29th	10	29 467	29 473	85	79	75	S S W	22·4	0 40	N	b, m scuds.
		16	29 399	29 405	83	78	78	S S W	23 4	...	N	m, o scuds
	30th	10	29 468	29 494	82	79	87	W ⅀ W	28 3	..	N	b, m o scuds
		16	29 413	29 419	84	80	85	S S W	17 6	0·10	N	m, o
	July 1st	10	29 513	29 518	83	80	87	W	12 2	0·10	N	o, p
		16	29 427	29·433	86	82	86	S S W	8 1	..	N	b, m
	2nd	10	29 493	29 499	84	81	95	E	5 6	0·20	N	o, r
		16	29 435	29 441	86	83	83	S W	10·2	0·20	N	b, m scuds
	3rd	10	29 515	29 521	85	81	83	S S W	5·9	1 20	N	b, o m
		16	29 454	29 460	86	82	83	S W	11 4	..	N	b scuds
Chittagong	June 27th	10	29·527	29 619	83	79	83	S	6·0	...	KS	m
		16	29 424	29 516	83	79	83	S	9 2	...	KS	p
	28th	10	29 512	29·605	80	79	95	E S E	5·8	0·80	KS	p
		16	29 462	29·556	77	76	95	S S E	14 9	0·20	.....	d 3
	29th	10	29 522	29·614	85	81	83	S S W	9·9	1 00	KS	p
		16	29·451	29 546	83	79	83	S W	18·9	0·30	KS	p, r
	30th	10	29 479	29 571	85	81	83	S E	8·1	2·10	KS	p
		16	29 417	29 510	80	78	91	S	13 1	0·70	.....	d, o
	July 1st	10	29 497	29 590	81	78	96	S E	6·7	0·20	K	b, m
		16	29·402	29 494	84	80	83	S W	12 0		KS	m
	2nd	10	29 489	29·581	86	79	73	N E	3·2	0·10	K	b, o
		16	29·416	29 508	86	82	81	W	3·9		KS	m
	3rd	10	29 571	29 663	83	79	83	W	6 6	0·20	KS	m
		16	29·484	29 576	83	80	87	W	8·9	0·10	N	d
Madras.	June 26th	10	29 736	29·766	93	76	43	W S W	16	..	.....	p, o
		16	29·590	29 620	98	76	33	S	17	..	.....	c
	27th	10	29·718	29 748	93	76	43	S W by W	17	...	.....	b, o p
		16	29 579	29·609	87	76	65	W by S	12	...	.....	o
	28th	10	29 749	29·779	93	76	43	W by S	16	0·03	.....	cloudy.
		16	29 656	29 686	94	75	38	W by N	10	..	.....	cloudy
	29th	10	29 784	29 814	90	74	44	W S W	10	..	.....	cloudy.
		16	29 650	29 680	97	74	30	W N W	14	..	.....	cloudy.
	30th	10	29·760	29 790	93	75	40	W by N	17	..	.....	o
		16	29 634	29 664	92	76	45	E by S	9	...	.....	c
	July 1st	10	29 719	29 749	94	74	35	W by N	16	...	.....	b, o
		16	29 594	29 624	91	78	53	S E by E	12	...	.....	b, o
	2nd	10	29 703	29 733	94	76	40	W by N	14	...	.....	c
		16	29·595	29 625	89	80	66	S E by E	11	...	.....	c
Cuttack	June 27th	10	29 483	29 505	83	78	78	S W	2·7	..	C, KS, N	d
		16	29 378	29 401	81	77	82	S W	4 2	0 10	N	d
	28th	10	29 393	29 476	78	77	95	S S W	3 7	4 00	N	r
		16	29,338	29 421	81	79	91	S S W	2·0	0·10	N	r
	29th	10	29 453	29 536	79	74	77	S S W	6 8	..	C, KS, N	
		16	29 368	29 451	82	76	74	W S W	9 3	...	C, KS, N	
	30th	10	29·468	29 551	83	75	70	W	4·2	...	CK, N, C	
		16	29 405	29 487	83	77	75	W	6 8	...	KS, N, C	
	July 1st	10	29 443	29 545	86	79	73	W	3·0	...	C	b
		16	29 367	29 448	92	80	57	W	4 1	...	C, CK	d
	2nd	10	29 440	29 522	83	77	75	W N W	1 5	...	C	d
		16	29 373	29 456	83	80	87	S S W	2 8	..	K N	d
	3rd	10	29 490	29 573	78	76	90	S W	5·2	2·00	N N	d
		16	29 410	29·493	81	78	86	S W	7 7	..		p
Akyab	June 27th	10	29 630	29·652	89	80	91	W S W	9·4	4·60		b
		16	29·581	29 583	82	80	91	S	5 0	..		b
	28th	10	29 660	29 682	81	80	95	S W	5 3	1 40	...	b
		16	29 633	29 655	79	79	100	N W	9·6	1·20	.....	p
	29th	10	29 682	29 703	83	83	91	S W	6 3	0·80	.....	b
		16	29 607	29 628	86	84	91	S S W	8 8	..	...	b
	30th	10	29 615	29 636	84	82	91	S	5 5	1·00	.. ..	b, m
		16	29 544	29 566	80	79	95	S S W	4 8		.....	m
	July 1st	10	29·595	29·616	83	80	87	S S E	3 7	0·20		b
		16	29·516	29 537	83	80	87	S	3 3	..	...	b
	2nd	10	29 595	29 616	85	81	83	S S E	5·1	.	.....	b
		16	29·569	29 591	81	80	95	S S W	3·3	..	..	p
	3rd	10	29 715	29 737	78	78	100	S	3 8	0·60	.....	r
		16	29 614	29 636	79	79	100	S S W	3·8			r

* Velocity of wind in miles per hour.

CALCUTTA,
The 3rd July 1875.

W. G. WILLSON,
Offg. Meteorological Reporter to the Govt. of Bengal.

Results of the Meteorological Observations taken at the Surveyor-General's Office, Calcutta, from 22nd to 30th June 1875.

Month.	Date.	Mean reduced barometer.	Thermometer.			Mean dry bulb.	Mean wet bulb.	Computed mean dew-point.	Mean degree of humidity.	Wind.			Rain.	Moon's phases.	General Remarks.
			Highest reading.	Lowest reading.	Max. solar radiation.					Prevailing direction.	Max. pressure.	Daily velocity.			
		Inches.	°	°	°	°	°	°			lb	Miles.	In.		
June	22nd	29·497	88·5	80·9	126·5	83·2	81·2	79·8	0·90	S & S S W	...	149·5	1·01	...	Cirrocumuli and overcast and cirrostrati. Thunder from 11½ A.M. to 1 P.M. Rain between noon and 1 Drizzled at 6 P.M.
	23rd	·445	82·0	79·5	...	80·4	79·2	78·4	·94	S S W & S by W	...	82·5	2·20	...	Chiefly overcast. Rain at 8, and from 10 A.M to 5 P.M.
	24th	·469	86·0	78·5	109·7	83·3	79·7	77·9	·87	S S W & S by W	0·3	189·8	0·42	...	Overcast, cirri, and cirrostrati. Rain at midnight from 4 to 6½, at 8, 11 A.M., and 10½ P.M.
	25th	·520	86·7	81·0	128·0	83·5	80·9	79·1	·87	S S W & S	...	192·2	0·05	...	Stratoni and overcast. Slight rain between 12 and 1 and at 1½ P.M.
	26th	·512	90·4	81·0	148·5	83·7	81·1	79·3	·87	S by E & S	0·4	119·9	0·13	(	Cleary cirrocumuli, cumuli, and overcast. Thunder from 9½ to 4 P.M, Slight rain at 1½ and 3 P.M.
	27th	·480	86·4	81·0	130·0	83·3	81·1	79·6	·89	S by W & S S W	1·0	96·6	0·43	...	Cirrocumuli and overcast. Thunder at 11 A.M. and 1 P.M. Sheet lightning between 7 and 8 P.M. Rain from 11 A.M. to 2 P.M.
	28th	·404	86·0	79·5	139·0	83·2	80·1	78·6	·89	S S W	4·0	115·5	0·98	...	Overcast and cumuli. Brisk wind from 3½ to 9 P.M. Rain after intervals between midnight and 5 P.M.
	29th	·411	86·7	80·0	132·9	82·6	78·6	75·8	·81	S S W	1·0	286·6	0·02	...	Overcast and cumuli. Light rain between midnight and 1 A.M., and 1 and 2 P.M.
	30th	·430	82·4	77·9	119·0	80·5	78·4	76·9	·89	S S W & S	...	237·1	0·22		Stratoni and overcast Slight rain after intervals between 6 A.M and 3 P.M.

The mean barometer as likewise the dry and wet bulb thermometer means are derived from the twenty-four hourly observations made during the day.

The dew-point is computed with the Greenwich constants. The figures in column 10 represent the humidity of the air, the complete saturation of which being taken at unity. The receiver of the lower rain gauge is 1½ feet, and that of the anemometer 70 feet 10 inches above the level of the ground. The velocity of wind, as indicated by Robinson's anemometer, is registered from noon to noon.

The extreme variation of temperature during the past nine days	...	12·5
The maximum temperature during the past nine days	...	90·4
The maximum temperature during the corresponding period of the past year	...	93·6
The mean humidity during the past nine days	...	0·88
The mean humidity during the corresponding period of the past year	...	0·85
		Inches.
The total fall of rain from 22nd to 30th ... by lower rain gauge	...	5·45
The total fall of rain from 22nd to 30th ... by anemometer gauge	...	5·04
Ditto ditto ditto, average of twenty-one previous years	...	3·68
Ditto ditto between the 1st January and the 30th June	...	22·52
Ditto ditto ditto, average of twenty-one previous years	...	23·74

GOPEENAUTH SEN,
In charge of the Observatory.

The 2nd July 1875.

Weekly Return of Traffic Receipts on Indian Railways.

EASTERN BENGAL RAILWAY.

Approximate Return of Traffic for Week ended 19th June 1875, on 158¼ miles open.

	Coaching Traffic.			Merchandise and Mineral Traffic.			Total receipts.
	Number of passengers.	Coaching receipts.		Weight carried.	Receipts.		
		Rs. A. P.	£. s. d.	Mds. Srs.	Rs. A. P.	£. s. d.	£. s. d.
Total traffic for the week	39,573½	24,794 5 10	2,272 16 4	81,566 31	17,800 12 11	1,631 14 10	3,904 11 2
Or per mile of railway	250	156 10 10	14 7 8	515 17	112 7 9	10 6 8	24 13 6
For previous 24 weeks of half-year...	837,951	5,88,043 14 9	53,904 0 6	30,24,059 0	6,79,328 0 9	62,272 4 1	116,176 4 7
Total for 25 weeks ...	877,524½	6,12,838 4 7	56,176 16 10	31,05,625 31	6,97,128 13 8	63,903 18 11	120,080 15 9
Comparison.							
Total for corresponding week of previous year.	29,502½	20,426 8 11	1,872 8 8	1,70,146 20	23,156 8 3	2,120 10 11	3,993 5 7
Per mile of railway, corresponding week of previous year.	186	129 1 3	11 16 8	1,113 4	146 3 3	13 8 0	25 4 8
Total to corresponding date of previous year.	869,711	5,47,017 11 4	50,143 5 6	78,99,358 1	11,95,179 6 5	109,556 5 7	159,699 11 1

NALHATI STATE RAILWAY.

Approximate Return of Traffic for Week ended 26th June 1875, on 27½ miles open.

		Rs. A. P.	£. s. d.	Mds. Srs.	Rs. A. P.	£. s. d.	£. s. d.
Total traffic for the week	1,417	984 0 0	98 8 0	1,333 0	246 0 0	24 12 0	123 0 0
Or per mile of railway	52	36 0 0	3 12 0	49 0	9 0 0	0 18 0	4 10 0
For previous 25 weeks of half-year...	40,008	28,887 0 0	2,888 14 0	1,49,138 0	12,227 0 0	1,222 14 0	4,111 8 0
Total for 26 weeks ...	41,425	29,871 0 0	2,987 2 0	150,491 0	12,473 0 0	1,247 6 0	4,234 8 0
Comparison.							
Total for corresponding week of previous year	1,504	1,411 2 3	141 2 4	10,023 0	869 1 2	86 0 3	227 2 7
Per mile of railway, corresponding week of previous year	53	51 12 6	5 3 7	367 33	31 9 0	3 3 1	8 6 8
Total to corresponding date of previous year	38,077	30,508 5 5	3,050 16 8	2,37,768 10	15,753 13 2	1,575 7 6	4,626 4 2

CALCUTTA AND SOUTH-EASTERN STATE RAILWAY.

Approximate Return of Traffic for Week ended 26th June 1875, on 28 miles open.

		Rs. A. P.	£. s. d.	Mds. Srs.	Rs. A. P.	£. s. d.	£. s. d.
Total traffic for the week ...	27,564	2,076 0 0	207 12 0	5,740 0	224 0 0	22 8 0	230 0 0
Or per mile of railway	984	106 0 0	10 12 0	205 0	8 0 0	0 16 0	11 8 0
For previous 25 weeks of half-year	219,026	30,229 0 0	3,022 18 0	4,36,877 0	14,820 0 0	1,482 0 0	4,504 18 0
Total for 26 weeks ...	246,590	33,305 0 0	3,330 10 0	4,42,626 0	15,044 0 0	1,504 8 0	4,734 18 0
Comparison.							
Total for corresponding week of previous year	24,231	2,606 7 9	260 13 6	11,312 0	364 8 0	36 9 6	297 2 6
Per mile of railway, corresponding week of previous year	865	93 1 3	9 6 2	404 0	13 0 3	1 6 0	10 12 9
Total to corresponding date of previous year	229,946	31,658 10 0	3,163 17 3	4,62,544 10	16,060 15 0	1,606 1 10	4,769 19 1

Printed and published by Edwin Morris Lewis, at the Printing Office of the Bengal Secretariat, No. 29, Chowringhee, in the City of Calcutta.—7th July 1875.

[REGISTERED No 39]

No. 28 of 1875.

The Calcutta Gazette.

WEDNESDAY, JULY 14, 1875.

CONTENTS.

	Page
PART I.—Orders and Notifications by the Lt.-Governor of Bengal, the High Court, Government Treasury, &c.	889—891
PART II.—Advertisements	1281—1282
PART III.—Acts of the Bengal Council.—	
An Act to provide for the summary realisation of sums due on account of Loans made by the Government during the late Famine operations	29
PART IV.—Bills of the Bengal Council.—	
Report of the Select Committee on the Bill to consolidate and amend the law relating to the Municipal Affairs of Calcutta	667—683
PART V.—Acts of the Legislative Council of India	Nil
PART VI.—Bills of the Legislative Council of India	Nil
SUPPLEMENT.—No. 28	837—838

PART I.

Orders and Notifications by the Lieut.-Governor of Bengal, the High Court, Government Treasury, &c.

ORDERS BY THE LIEUTENANT-GOVERNOR OF BENGAL.

REVENUE AND GENERAL DEPARTMENTS

No 1659G.S.

GENERAL.—*The 3rd July* 1875.—Mr James Douglas White, Deputy Magistrate and Deputy Collector, Sonthal Pergunnahs, on leave, is allowed leave for two years and four months, under Section 9, Supplement F of the Civil Leave Code, in extension of the leave granted to him in the *Calcutta Gazette* of the 11th November 1874.

The 8th July 1875.—The services of Mr William Henry Verner, c. s., are placed at the disposal of the Government of India in the Financial Department, with effect from the 20th instant.

This cancels the order of the 9th June last, published in the *Calcutta Gazette* of the 16th idem, appointing Mr. Verner to act as Magistrate and Collector of Moorshedabad.

Mr. Charles Campbell Quinn, Joint-Magistrate and Deputy Collector, Bhagulpore, is appointed to act as Magistrate and Collector of Moorshedabad during the absence, on leave, of Mr. W. Wavell, or until further orders.

Moulvie Dullechoddeen, Deputy Magistrate and Deputy Collector, Patna, is allowed leave for one month, under Section 21, Chapter VI of the Civil Leave Code, with effect from the 19th June 1875, or any subsequent date on which he may have availed himself of it.

Mr. Francis Johnston Graham Campbell, in charge of the Jamooe Division of the Monghyr district, is transferred to the Sudder Station of that district.

Mr. Michael Finucane, Assistant Magistrate and Collector, Monghyr, is appointed to have charge of the Jamooe Division of that district, and is vested with the powers of a Collector under Act X of 1870.

The 9th July 1875.—Mr. A. D'B. Gomes, Commissioner of the Soonderbuns, is vested with the powers of a Collector under Regulations VII of 1822 and IX of 1825 in Backergunge, for the settlement of the Tooshkhalee estate, in that district.

The 12th July 1875.—Baboo Gossain Dass Dutt is appointed to act as a Special Deputy Collector during the absence, on leave, of Baboo Koilash Chunder Ghose, or until further orders. Baboo Gossain Dass Dutt is vested with the powers of a Collector under Act X of 1870 for the acquisition of lands for the Irrigation Branch of the Public Works Department of this Government in the district of Midnapore.

Colonel Edmund Henry Cullen Wintle, Cantonment Magistrate, Dum-Dum, is allowed leave for one month and nine days, under Section 21, Chapter VI of the Civil Leave Code, with effect from the 28th May 1875.

The 13th July 1875.—Mr. Leonard Charles Abbott, Officiating Joint-Magistrate and Deputy Collector, in charge of the Hajeepore Division of the Mozufferpore district, is vested with the powers of a Collector under Act X of 1870, for the purpose of acquiring the land required for the Gunduck embankments in the district of Mozufferpore.

POLICE.—*The 3rd July* 1875.—The services of Colonel Adrian Hugh Paterson, Deputy Inspector-General of Police, are placed temporarily at the disposal of the Government of India in the Foreign Department.

The following acting promotions are made in the Police Department during the absence, on deputation, of Colonel A. H. Paterson, or until further orders:—

Lieutenant-Colonel William Robert Gordon, District Superintendent of Police, First Grade, Nuddea, is appointed to act as a Deputy Inspector-General of Police, Bengal.

Captain R. M. Skinner, District Superintendent of Police, Mozufferpore, to act in the First Grade of District Superintendents of Police.

Mr. Francis Thomas Platts, District Superintendent of Police, Maldah, to act in the Second Grade of District Superintendents of Police.

„ William Dering Pratt, District Superintendent of Police, Hooghly, to act in the Third Grade of District Superintendents of Police.

„ Frederick Wilcox, District Superintendent of Police, Manbhoom, to act in the Fourth Grade of District Superintendents of Police.

„ Alexander Vansittart Knyvett, Assistant Superintendent, in charge of the Durbhangah Police, to act in the Fifth Grade of District Superintendents of Police.

„ Walter Fell Smith, Assistant Superintendent of Police, Patna, to act in the First Grade of Assistant Superintendents of Police.

„ Malcolm Fulcher Beamish, Assistant Superintendent of Police, Burdwan, to act in the Second Grade of Assistant Superintendents of Police.

„ John Briscoe Birch, Assistant Superintendent of Police, on leave, is appointed to have temporary charge of the District Police of Nuddea during the absence, on duty, of Lieutenant-Colonel W. R. Gordon, or until further orders.

The 5th July 1875.—Mr. Frederic Angelo Dawson, Assistant Superintendent of Police, Backergunge, is transferred to Mozufferpore.

The 8th July 1875.—Mr. John Masters, District Superintendent of Police, reported his departure from India, on leave on medical certificate, on the 15th June 1875.

Mr. David William Ritchie, Officiating District Superintendent of Police, Singbhoom, is confirmed in that appointment.

Mr. Edward Inglis Shuttleworth, District Superintendent of Police, 24-Pergunnahs, is appointed to act in the First Grade of District Superintendents of Police.

Major William Wheler Hume, District Superintendent of Police, Bogra, is appointed to act in the Second Grade of District Superintendents of Police.

Baboo Juggodish Nath Roy, District Superintendent of Police, Balasore, is appointed to act in the Third Grade of District Superintendents of Police.

Mr. Charles Jennins, Officiating District Superintendent of Police, Monghyr, is appointed to act in the Fourth Grade of District Superintendents of Police.

Mr. Edward B. Baker, Deputy Inspector-General of Police, is allowed leave for three months, under Section 21, Chapter VI of the Civil Leave Code, with effect from the 3rd August next, or any subsequent date within one month on which he may avail himself of it.

Lieutenant-Colonel William Turton Fagan, District Superintendent of Police Rajshahye, is appointed to act as a Deputy Inspector-General of Police during the absence, on leave, of Mr. E. B. Baker, or until further orders.

Mr. Francis Graves, Assistant Superintendent of Police, Balasore, is appointed to act as a District Superintendent of Police, Rajshahye, during the absence, on duty, of Lieutenant-Colonel W. T. Fagan, or until further orders.

REGISTRATION.—*The 6th July* 1875.—Baboo Kedar Nath Palit is appointed to be Sub-Registrar of the newly opened Sub-Registry Office at Sonamukhi, in the district of Burdwan, with effect from the 15th July 1875.

Baboo Beni Madhub Ghose is appointed to be Sub-Registrar of the newly opened Sub-Registry Office at Ketugram, in the district of Burdwan, with effect from the 15th July 1875.

EDUCATION.—*The 2nd July* 1875.—Mr. Cecil Michael Wilford Brett, C.S, is appointed to be a member of the Dinagepore District School Committee.

The 8th July 1875.—The following gentlemen are appointed to be members of the Noakhally District School Committee :—

Baboo Tarini Prasad Sen, Naib of Bhulloah estate.
„ Jugat Bundhoo Dutt, M A., Moonsif.
Moulvie Abdool Aziz Khan, Zemindar.
Baboo Kali Nath Bose, Deputy Magistrate.
„ Uma Kanth Das, ditto.
„ Jugat Bundhoo Sen, ditto.
„ Bogola Prasanno Mozumdar, Sub-Registrar.
„ Sree Nath Ghose, Manager of Ward's estate.
„ Roshamoy Dutt, Sub-Deputy Collector.
„ Adoit Churn Dutt, Government Pleader.
„ Radha Mohun Roy, Talookdar.
„ Raj Kumar Dutt, ditto.

Baboo Hurry Prosad Banerjea, Head Master, Comillah Zillah School, is appointed to be Secretary to the District School Committee of Comillah.

The following gentlemen are appointed to be members of the District School Committee of Shahabad in addition to those already appointed :—

Mr. A. V Palmer, Judge.
„ R H. G. Irvine, District Superintendent of Police.
Baboo Jadu Nath Bose, Deputy Magistrate and Deputy Collector.
Moulvie Adiluddeen, Moonsif.
Mr. C. N Banerjea, Officiating Deputy Magistrate and Deputy Collector.
Baboo Kali Coomar Mitter, Head Master of the Arrah Zillah School.

Baboo Chunder Mohun Mozoomdar, Head Master of the Bogra Zillah School, is appointed to be Secretary to the District School Committee of that district

The 13th July 1875.—Mr. H. Savage, Assistant Magistrate and Collector, is appointed to be a member of the District School Committee of Beerbhoom, *vice* Mr. W. D. Blyth, transferred.

MEDICAL.—*The 8th July* 1875.—Surgeon-Major Robert Moir, M D., Civil Surgeon, 24-Pergunnahs, is allowed subsidiary leave for a period not exceeding thirty days, to enable him to proceed on leave on medical certificate to Europe.

The 9th July 1875.—Surgeon-Major John Elliot, M D., Principal, Medical Store-keeper to Government at the Presidency, is appointed to have temporary charge of the Civil Surgeoncy of the 24-Pergunnahs in addition to his own duties. Dr. Elliot will also carry on temporarily the duties of Marine Surgeon and Medical Inspector of Emigrants.

Surgeon James O'Malley McDonnell, M D., is appointed to be Civil Surgeon of Durbhunga.

The 10th July 1875.—Mr. D. G. Clerk, Lecturer on Dentistry and Dentist to the Medical College Hospital, is allowed leave for two months without pay.

Mr. William Watson is appointed to act as Lecturer on Dentistry and Dentist to the Medical College Hospital, during the absence, on leave, of Mr D. G. Clerk, or until further orders.

ECONOMIC MUSEUM.—*The 6th July* 1875.—The following gentlemen are appointed to be members of the Nuddea District Economic Museum Committee :—

The Collector of the district, *Chairman*.
„ District Superintendent of Police.
„ Civil Surgeon
„ District Engineer.
„ Sub-divisional Officer of Kooshtea.
„ „ of Meherpore.
„ „ of Chooadangah.
„ „ of Ranaghat.
„ „ of Bongong.
Rai Jodu Nath Rai Bahadur.
Baboo Kunyalal Mookerjee.
„ Bamondas Mookerjee.
Syed Moazim Hossein.
Baboo Krishta Behary Mookerjee.
„ Braja Kumar Mullick
Mr. R. DeDombal.
Baboo Prosanno Chundra Rai, M A , B.L.
„ Surendra Nath Pal Chowdry
„ Navin Krishna Banerjee.
„ Abhoy Charan Bagchi.
„ Sura Nath Chowdry.
„ Bereshwur Panda.
„ Sriram Chowdry.

MUNICIPAL.—*The 8th July* 1875.—The following gentlemen are appointed to be Municipal Commissioners for the town of Sahebgunge :—

Baboo Haridas, Marwari
„ Rughu Nath Marwari

Mr. A. Hume Smith, Manager of the Rajah of Hill Tipperah, is appointed to be a Municipal Commissioner for the town of Comillah, *vice* Mr W. Campbell, deceased.

ROAD CESS.—*The 8th July* 1875.—Mr. Thomas Gwyther Charles, Officiating District Superintendent of Police, Rungpore, is appointed to be a member of the Road Cess Committee of that district, *vice* Mr. A. Blair, transferred.

R. L. MANGLES,
Offg. Secy. to the Govt. of Bengal.

NOTIFICATION.

The 10th July 1875.—In continuation of this Government Notification of 15th June 1875, published in the *Calcutta Gazette* of 16th idem, the following Civil Officer has passed partially by the Second or Higher Standard of Departmental Examination, and is still liable to examination in the remaining subject as mentioned against his name :—

NAME	Now passed in	Still subject to examination in
Baboo Judoo Nath Chowdry ..	Law and Bengali..	Hindustani at option..

The following officers have also passed completely by the First or Lower standard :—

Lieutenant J. Rivett-Carnac.
Baboo Provathnath Roy.
„ Jagobundhu Khan.

R. L. MANGLES,
Offg. Secy. to the Govt. of Bengal.

ERRATA.

The 13th July 1875.—Certain errors having been pointed out in the names and rank of native officers who were employed in the late famine operations, and of whom honorable mention was made in the Lieutenant-Governor's revised minute published in the special Supplement to the *Calcutta Gazette* of the 28th December 1874, the Lieutenant-Governor directs that the following errata be published in the next Gazette for general information :—

Page 15.—For *Sowar* Golab Singh (Senior), read *Duffadar* Golab Singh (senior).
For Duffadar *Hakim* Singh read Duffadar *Hookum* Singh.
„ For Duffadar *Chynda* Singh read Duffadar *Jhunda* Singh.

Page 19.—For Subahdar *Godagar* Singh, 45th Native Infantry, read Jemadar Saudaghur Singh, 45th Native Infantry.
For Subahdar Mehr Ali, 25*th* Native Infantry, read Subahdar Mehr Ali, 45*th* Native Infantry.
For Subahdar Major Shere *Ali*, 25th Native Infantry, read Subahdar Major Shere Singh, 25th Native Infantry.

H. J. REYNOLDS,
Offg. Secy. to the Govt of Bengal

[First Publication.]

ROAD CESS NOTIFICATION

DISTRICT OF POOREE.

The 12th July 1875.—It is notified, under Section 75 of Act X (B.C.) of 1871 (The District Road Cess Act), that the Road Cess Committee of the district of Pooree have, under Section 74 of the Act, determined to levy the cesses under that Act for the cess year beginning on the 1st October 1875, at the following rates, being the maximum rates, and the said rates are published accordingly :—

I.—Six pie, or two pice, on every rupee of the annual value of lands under Part II of the Act.

II.—The following rates on non-agricultural houses and shops estimated to be of the present value of—

				Yearly Cess. Rs. A. P.
Not less than Rs.	100, but less than Rs.	500	..	1 0 0
„	500, „	1,000	..	3 0 0
„	1,000, „	2,000	..	4 8 0

Not less than Rs. 2,000 and upwards, Rs. 3 for every Rs. 1,000 or part thereof of the estimated present value.

Shops and buildings used for purposes of trade, whose estimated present value is more than Rs. 25 and less than Rs. 100, to pay a yearly tax of one rupee.

H. J. REYNOLDS,
Offg. Secy. to the Govt. of Bengal.

[Second Publication.]

NOTIFICATION.

The 5th July 1875.—It is hereby notified for general information that the district of Tipperah is transferred from the Chittagong to the Dacca Division, with effect from the 15th July 1875.

H. J. REYNOLDS.
Offg. Secy to the Govt. of Bengal.

[Second Publication.]

NOTIFICATION.

The 6th July 1875.—The following rules for the guidance of Revenue Officers in certain matters connected with the enforcement of the Land Acquisition Act X of 1870, have been sanctioned by the Governor-General of India in Council, and are published for general information, in conformity with section 59 of the Act, and in supersession of the rules published at page 1921 of the *Calcutta Gazette* of the 2nd of November 1870:—

WHEREAS the basis of compensation to be awarded for revenue-paying lands taken up under the provisions of Act X of 1870 is intended by the said Act to be the actual price for which the land, subject to all its burdens, and among others to the burden of the payment of land revenue, would sell in the market, it is necessary that the exact amount of the revenue demand should be ascertained and recorded before the award of compensation can be determined; and whereas under the provisions of the existing law the revenue authorities, and none other, can regulate the amount of the revenue charge to be enforced against an estate, or a portion of an estate; and whereas some of the rules already promulgated under section 59 of the said Act proceed on assumptions which are at variance with the principle above enunciated, the following revised rules are issued by the Government of Bengal, with the sanction of the Governor-General in Council, in supersession of those previously in force:—

I.—Wherever any revenue-paying land shall be acquired under the Act, the proprietor shall, except as provided in Rule VI, be relieved of liability to pay revenue to the extent of the Government demand upon the said land, and such relief shall have effect from the date on which the Collector may take possession of the land on account of Government.

II.—In such cases the Collector shall, before making a tender, or a reference to a court regarding compensation, ascertain in accordance with the following rule, and record the amount of Government revenue which is to be taken as payable in respect of the acquired portion, and shall, in event of a reference being made to a court, furnish the court, at the time of making the reference, with particulars of the amount of the share so ascertained and recorded.

III.—If the land to be acquired be an entire estate or tenure assessed with a specific amount of revenue, the whole of such amount shall be remitted.

IV.—If the land be not liable for a specific amount of revenue, but be a portion of an estate or tenure which is liable for a specific amount, the proportion of Government revenue to be deemed payable in respect of the land taken shall be ascertained under the following rules:—

1*st*.—When an estate has, within twenty years next preceding the date of commencement of proceedings for acquisition of any land situate thereon, been subjected to a detailed settlement, or has formed portion of an estate brought under division under Regulation XIX of 1814, made after inquiry into and record of the assets of the estate, the Government revenue to be deemed payable in respect of the said land shall bear to the assets of the said land the same proportion as the Government revenue of the whole estate bears to the assets of the whole estate, as shown in the settlement or division proceedings.

2*nd*.—When there may have been no such settlement or division as aforesaid, then if the area of the estate is known with accuracy, the amount of Government revenue to be deemed payable in respect of the portion of the land taken shall bear to the area of the said land the same proportion as the Government revenue of the whole estate bears to the area of the whole estate.

3*rd*.—When the Government revenue deemed payable in respect of the land taken cannot be determined by either of the above rules, one-fourth of the net rent (*i.e.* the gross rental less a deduction of 10 per cent. for the expenses of collection) of the said land shall be taken to be the amount of Government revenue thereon chargeable.

V.—In determining the amount of compensation to be tendered, the Collector shall take into consideration the fact that the land is acquired subject to the burden of the payment of Government revenue.

VI.—In the event of the proprietor declining to accept an abatement of revenue, such circumstance shall not entitle him to any compensation over and above the amount tendered on the original basis of calculation. In cases, however, in which the area of the portion of land acquired does not exceed more than one-twentieth part of the area of the estate, it shall be competent to the revenue authorities, if the proprietor of the estate so desire, to pay to the proprietor the computed value of the revenue deemed payable in respect of such portion, on the condition of his continuing to pay the revenue of the entire estate without abatement; provided that in computing the value of the revenue so assigned, the basis of calculation shall not exceed the number of years purchase (if known) upon which the market value of the proprietor's profits, *i.e.* the tender of compensation, has been determined. Thus, if the market value of the said profits has been computed at 12 years' purchase, the capitalised value of the revenue deemed payable in respect of the portion of land acquired shall be calculated at not more than 12 years' purchase of the amount of revenue in question.

VII.—When there is any doubt whether the land to be acquired is part of a revenue-paying estate, or is revenue-free, the Collector shall, before making the reference to the court, which under the circumstances he would be required to make by section 15 of the Act, determine the amount of revenue which would be deemed payable in respect of the land acquired, in the event of the land being adjudged by the court to be a portion of the revenue paying estate of which it is alleged to form a part.

VIII.—To enable the Collector to calculate accurately the additional compensation to be given under section 42 of the Act, and to enable him to keep up fully and clearly his registers of all lands occupied and compensation paid for them, the Collector shall invariably record separately his finding under the first head of section 24 of the Act, which concerns the market value of the land, and also the specific portion of the compensation which he may award for any houses, trees, or crops upon the land.

IX.—The procedure laid down for a reference under section 15 shall be held applicable to a reference under section 48.

X.—The procedure to be followed in the apportionment of the compensation awarded on account of lands taken up for temporary occupation shall be in accordance with the provisions of Part IV of the Act.

XI.—On the date on which payment of compensation in any case may become due under section 41 of the Act, the Collector shall tender the amount to such of the persons entitled to receive it as may be present at his office in person, or by agent duly authorized to receive the same, informing them at the same time that in the event of their refusal to accept the amount tendered, no claim to interest will be entertained. Should any such person be absent and have no authorized agent at the Collector's court, the Collector shall serve a notice upon him, calling upon him to attend in person or by agent, within one week of his receipt of the notice, to receive the amount due to him; and warning him that on failure to appear within the period abovenamed no interest whatever will be paid to him. Should such person neglect to appear within the time specified, the Collector shall, on being satisfied of the due service of the notice, invest the amount of the compensation money due to such person in Government securities, and hold the same in deposit until the amount shall be applied for by the person entitled to it.

On the application of such person, the Collector shall give him the option of receiving the Government securities plus any cash balance which has been too small for investment, or the sum which would have been paid to him had he come according to notice. The Collector shall follow the same course in regard to any compensation money which may be refused by a person entitled to receive it, provided that such investment shall be limited to even sums of Rs. 500, or multiples of Rs. 500. The amount of compensation, if less than Rs. 500, and any fractional part, if the compensation is above that sum, shall be held by the Collector in deposit.

H. J. REYNOLDS,
Offg. Secy. to the Govt. of Bengal.

[Third Publication.]

NOTIFICATION.

The 29th June 1875.—Under Section 2 of the District Road Cess Act, 1871, the Lieutenant-Governor is pleased to direct that the cesses leviable under the said Act shall take effect in the district of Mymensingh from the 1st October 1875.

Under Section 70 of the aforesaid Act, the Lieutenant-Governor is pleased to determine that the month in which the District Committee shall meet to prepare estimates of income and expenditure for the cess year next ensuing, as in the said Section provided, shall be August, in the said district.

H. J. REYNOLDS,
Offg. Secy to the Govt. of Bengal.

[Second Publication.]

DECLARATION.

The 6th July 1875.—Whereas it appears to the Lieutenant-Governor of Bengal that land is required to be taken by Government at the public expense for a public purpose, viz. for the Beerbhoom Post Office, in the village of Soory, pergunnah Khutunga, zillah Beerbhoom, it is hereby declared that for the above purpose a piece of land measuring, more or less, one beegha of standard measurement, bounded on the south by the Sooree and Synthea road, and on the west by the branch road leading from the Sooree and Synthea road to the village of Sihora, the northern boundary being 120 feet from the Soory and Synthea road, and the eastern boundary 120 feet from the branch road described above, is required within the aforesaid village of Soory.

This declaration is made, under the provisions of Section 6, Act X of 1870, to all whom it may concern.

H. J. REYNOLDS,
Offg. Secy. to the Govt. of Bengal.

[Third Publication.]

DECLARATION.

The 29th June 1875.—Whereas it appears to the Lieutenant-Governor of Bengal that land is required by Government at the public expense for a public purpose, viz. for the construction of distillery buildings in muhulla Shibpore Adampore, in mouzah Kootumba, pergunnah Kootumba, district Gya, it is hereby declared that for the above purpose a plot of land measuring 1 beegha 5 cottahs is required in the above village.

The land is bounded on the *north* by the Kootumba and Nobinuggur road; on the *east* by the rubbi land of Mojadid Meán; on the *south* by the Pyne; and on the *west* by the *Muth* buildings of Ramjeet Bharthee.

This declaration is made, under the provisions of Section 6, Act X of 1870, to all whom it may concern.

H. J. REYNOLDS,
Offg. Secy. to the Govt. of Bengal.

The following order, issued by the Government of India in the Home Department, is republished for general information :—

No. 396.—*Simla, the 1st July* 1875.—*Notification.—Medical.*—The services of Surgeon J. MacDonnell, M.D., are placed at the disposal of the Government of Bengal for employment as Civil Surgeon of Durbhunga.

The following orders, issued by the Government of India in the Foreign Department, are republished for general information :—

No. 1888*P.*—*Simla, the 1st July* 1875.—*Political.*—The appointment of medical Officer to the Mysore Family is abolished with effect from the 17th May 1875.

No. 1892*P.*—It is hereby notified that in the exercise of the powers vested in him by Section 2 of Act XVII of 1873 (The Nawab Nazim's Debts Act, 1873), the Governor-General in Council has nominated and appointed Colonel A. H. Paterson, Deputy Inspector-General of Police, Calcutta, to be a member of the Commission appointed for the purposes mentioned in the Act, *vice* Major-General C. A. Barwell, C.B.

No. 1918*P.*—*The 2nd July* 1875.—In recognition of the services rendered to Government by Upendra Nath Daurdar, of Buxa, the Viceroy and Governor-General is pleased to confer upon him the title of "Rai Bahadoor" as a personal distinction.

The following order, issued by the Government of India in the Financial Department, is republished for general information :—

No. 1870.—*Simla, the 30th June* 1875.—*Notification.—Leave and Allowances.*—The Governor-General in Council is pleased to direct the cancellation of the words "in the Punjab" in the example under Section 20 (b) of the Acting Allowance Code.

The following order, issued by the Government of India in the Military Department, is republished for general information :—

No. 662 *of* 1875.—*Simla, the 28th June* 1875.—In modification of paragraph 3 of G. G. O. No. 1230, dated 30th December 1874, His Excellency the Governor-General in Council is pleased to notify that the guarantee for the refund of over-payments, to be furnished by the Agents of officers permitted to draw furlough pay in India, must in every case be stamped to the extent prescribed for Indemnity Bonds in the annexed extract, as per margin, from Article 9, Schedule I, of the general Stamp Act XVIII of 1869, or in accordance with the provisions of the Stamp Act in force at the

(a) When the amount does not exceed Rs. 3,000	The stamp duty with which a bond for such amount is chargeable (No. 5*).	
(b) When such amount exceeds Rs. 3,000, or is not expressed	Sixteen rupees.	
N. B.—When the amount secured does not exceed Rs. 25	Rs. A. P.	0 2 0
When such amount exceeds Rs. 25, but does not exceed Rs. 50		0 4 0
When such amount exceeds Rs 50, but does not exceed Rs. 100		0 8 0
For every Rs. 100, or part thereof in excess of Rs. 100, up to Rs. 1,000		0 8 0

time; the value of the stamp to be determined on the aggregate furlough pay due for the period of authorized absence.

The provisions of Rule 8 under Section 26 (*a*) of the Civil Leave Code (extract as per margin), which are applicable to Military Officers in Civil employ, are hereby extended to all Military Officers, except those in the Public Works Department, for whom special departmental rules are prescribed (see Appendix B of the Civil Leave Code).

If a Gazetted Officer signs the bill himself, he must either appear in person at the place of payment or must furnish a life certificate by a covenanted civil servant, a magistrate, a notary, a banker, or a minister of religion. If he draws the allowances through an authorized agent, the agent, whether he has or has not a power of attorney, must either furnish a life certificate as above, or execute a bond to refund over-payments. A life certificate may be given periodically, a bond being given to cover intermediate payments not supported by the life certificate.

The following order, issued by the Government of India in the Marine Department, is republished for general information :—

No. 11.—*Simla, the* 1*st July* 1875.—*Notification* —The following notice to Mariners, received from the Government of Bombay, is published for general information :—

BOMBAY HARBOUR.

NOTICE TO MARINERS.

A stone beacon having been erected on the eastern edge of the rock east of Elephanta which dries at low-water springs, the buoy marking this danger has been removed.

A stone beacon having been erected on the rock south-eastward of Butcher's Island which dries at low-water springs, the buoy marking this danger has been removed.

W. L. SEARLE, *Deputy Conservator and Master Attendant of the Port*

DEPUTY CONSERVATOR AND MASTER ATTENDANT'S OFFICE, *Bombay*, 1*st June* 1875.

Bombay Castle, 9*th June* 1875. J. MACDONALD, *Colonel, Secretary to Government.*

R. L. MANGLES,
Offg. Secy. to the Govt. of Bengal

JUDICIAL DEPARTMENT.

No. 1660C.S.

The 5*th July* 1875.—Maharajah Kishen Protap Sahee, Bahadoor, of Hutwah, is appointed to be an Honorary Magistrate in the district of Sarun, and is vested with the powers of a Magistrate of the Third Class.

The name of Baboo Koilash Chunder Singh, Honorary Magistrate in the district of Moorshedabad, is removed from the list of Honorary Magistrates for that district.

The name of Mosheebur Bashniah is removed from the list of Honorary Magistrates in the district of Julpigoree.

The 8*th July* 1875.—Baboo Jogendro Nath Roy is appointed to act as Second Moonsif of Alipore in the district of the 24-Pergunnahs, during the absence, on leave, of Baboo Nitto Gopal Mullick, or until further orders.

The following gentlemen are appointed to be Honorary Magistrates in the district of the Sonthal Pergunnahs, and are vested with the powers of a Magistrate of the Third Class :—

Mr. J. Hudson.
„ R. M. Young.
„ A. H. Bull.
Baboo Hari Das Marwari.
„ Rughu Nath Marwari.

The 12*th July* 1875.—Mr. H. Millett (Barrister-at-Law), Officiating Assistant Secretary to the Government of Bengal, Legislative Department, on leave, is appointed to be First Judge of the Calcutta Small Cause Court, *vice* Mr. G. S. Fagan, deceased.

R. L. MANGLES,
Offg. Secy. to the Govt. of Bengal.

[First Publication.]

NOTIFICATION.

The 1*st July* 1875.—It is hereby notified that, under the provisions of Section 68 of Act VI (B.C.) of 1870 (the Village Chowkeedaree Act), the Lieutenant-Governor is pleased to authorize the extension of that Act to the districts of Monghyr and Purneah. The Act shall have effect in the whole of these districts from the 1st of October 1875.

R. L. MANGLES,
Offg. Secy. to the Govt. of Bengal.

[First Publication.]

NOTIFICATION.

The 5th July 1875.—It is hereby notified that, in compliance with the recommendation of the Board of Examiners, the Lieutenant-Governor is pleased to amend Regulation 7 of the Regulations framed pursuant to the provisions of Section 6, Act XX, of 1865, for conducting the examination of applicants for admission as Pleaders or Mookhtears in the Mofussil Courts subordinate to the High Court of Judicature at Fort William in Bengal, and to substitute in its place the following Regulation :—

Regulation 7.—The Examiners shall prepare the written questions, of which there shall be not less than four papers for the Pleaders' and two for the Mookhtears' Examination respectively.

R. L. MANGLES,
Offg. Secy. to the Govt. of Bengal.

[First Publication.]

NOTIFICATION.

The 6th July 1875.—It is hereby notified for general information that under Section 85 of Act III (B.C.) of 1864, the Lieutenant-Governor has been pleased to approve of and confirm the following—

Bye-laws prepared and passed by the Municipal Commissioners of Dacca, for the Regulation and Cleansing of Private Privies and Premises situated within the limits of that Town.

Whenever it shall appear to the Municipal Commissioners to be advisable that they should, through servants appointed by them, undertake the disposal of night-soil of any portion or portions of the town of Dacca, they shall give public notice, by advertisement or otherwise, that they will, from and after a certain date, not less than one month after date of issue of notice, undertake the disposal thereof, subject to such conditions as may seem fit.

2. The Municipal Commissioners shall, after giving notice as aforesaid, make arrangements for the removal of all night-soil from all private privies within such portion or portions of the town as aforesaid.

3. Any person who wishes to undertake the cleaning of his own premises may apply to the Municipal Commissioners for exemption from the above rule. If the Municipal Commissioners are satisfied that the applicant is competent to make arrangements for cleaning his own premises, they may exempt him from the operation of the above bye-law. Occupiers of privies who have not been so exempted shall pay to the Municipal Commissioners quarterly, in advance, at the following rates per mensem, viz. eight annas per mensem if the house occupied along with the privy be built in whole or in part of burned bricks, and two annas per mensem if it be not so built, in accordance with the provisions of Section 11 of Act VII of 1870.

4. Every owner or occupier of any house, land, or premises liable to the rate, shall give free access to the servants of the municipality to his house, land, or premises for the removal of any night-soil or filth, within such hours as may have been fixed on by the Municipal Commissioners.

5. Every person shall construct his privy above ground, and shall provide his privy or premises with a suitable moveable receptacle of tin, iron, or earthenware.

Penalty for infringement after notice, Rs. 20.

6. No householder having made payment as aforesaid shall, during the continuance of the period for which such payment has been made, be subject to any domiciliary visit of inspection of his privy or premises by any overseer or other officer of the municipality unless he neglects to comply with the provisions of bye-law 5 : provided always that any overseer or other officer of the municipality shall be at liberty to inspect any privy or premises during the hours fixed for the removal of night-soil.

7. Every owner or occupier of any house, land, or premises, in or on which any privy may be situated, the disposal of whose night-soil the municipality may not have undertaken, shall, after 6 hours' notice, give free access to his house, land, or premises to any officer, not under the rank of an overseer, who may wish to inspect the same, within such hours as the municipality may from time to time determine.

Penalty for infringement, Rs. 5.

8. On receipt of a notice from the Municipal Commissioners, every owner or occupier of any house, land, or premises, in or on which any well, privy, or other noxious or improperly constructed privy may be situated, shall fill up, close, or otherwise alter the construction of the said privy as may be directed in the notice ; and if the orders contained in the notice be not carried out within 15 days, the Commissioners may fill up, close, or otherwise alter the said privy, and any expense incurred in so doing shall be recoverable as a debt due to the Commissioners.

9. No owner or occupier of any house, land or premises, in or on which any privy may be situated, shall allow night-soil or filth of any kind to flow or be discharged from such privy into any drain, water-course, river, tank, hollow, or excavation (or any place containing waste and stagnant water), or into any other receptacle but one of the nature described in bye-law 5.

10. No person shall throw, deposit, or discharge any night-soil, sewage, or the contents of any drain, privy, or cesspool, into any river, tank, khal, water-course, or receptacle for water, or dispose of the above-mentioned kinds of offensive matters in any other way than as the Municipal Commissioners may from time to time direct.

Penalty for infringement, Rs. 20.

11. The Municipal Commissioners may direct the use of lime, coal—tar, carbolic acid, or other deodorants or disinfectants in any privy or premises if at any time it seem to them necessary for the preservation of public health, or for the prevention of infection or spread of disease: provided that the Municipal Commissioners shall be bound to supply such deodorants, &c., at cost price, and the price shall be recoverable as a debt due to the Commissioners.

12. It shall be lawful for the Commissioners to charge a fee, at a rate to be fixed hereafter by the Municipal Commissioners, according to circumstances, for the reception of night-soil to be deposited at their depôts by any *mehter* or person other than their own servants, and such fee shall be paid in advance for not less than one month. Unless such charge be paid, the soil will not be received.

13. No person shall carry night-soil through the streets otherwise than in a closely covered receptacle, of such description and pattern as shall be required from time to time by the Municipal Commissioners, and between such hours as the Municipal Commissioners may from time to time direct.

R. L. MANGLES,
Offg. Secy. to the Govt. of Bengal.

[First Publication.]

NOTIFICATION.

The 9th July 1875.—Under Section 82 of Act VI (B.C.) of 1868 (the District Towns' Act), Clauses 1, 2, and 7 of Schedule K annexed to the Act, are hereby extended to the town of Baduria, in the district of the 24-Pergunnahs.

R. L. MANGLES,
Offg. Secy. to the Govt. of Bengal.

[First Publication.]

NOTIFICATION.

The 12th July 1875.—Under Section 42 of Act VI (B.C.) of 1868, called the District Towns' Act, it is hereby notified that the Lieutenant-Governor has been pleased to vest in the Town Committee of Chychassa, in the district of Singbhoom, at a meeting, the powers and authorities which are vested in the Magistrate of the district, and the duties which are imposed upon him by Sections 12, 15, 16, 54, 61, and 63 of the aforesaid Act VI (B.C.) of 1868.

R. L. MANGLES,
Offg. Secy. to the Govt. of Bengal.

[First Publication.]

NOTIFICATION.

The 13th July 1875.—Whereas it appears that Buxa, the present temporary head-quarters of the Western Dooars sub-division, in the Julpigoree district, is situated some 2,000 feet above the plains on the lower ranges of the hills, at the foot of which, too, there is an extensive forest, and that this position is inconvenient and unfavorable for the agricultural inhabitants of the Dooars who live in the plains, the Lieutenant-Governor is pleased to direct the removal of the head-quarters of the sub-division from Buxa to Alipore, which is situated in the plains, near the bank of the river Kalijani, and is centrical between the eastern and western boundaries of the sub-division.

R. L. MANGLES,
Offg. Secy. to the Govt. of Bengal.

[Second Publication.]

NOTIFICATION

The 29th June 1875.—It is hereby notified that under the provisions of Section 68 of Act VI (B.C.) of 1870 (the Village Chowkeedaree Act), the Lieutenant-Governor is pleased to authorize the extension of that Act to the districts of Gya and Chumparun. The Act shall have effect in the whole of these districts from the 1st of July 1875.

2. The Lieutenant-Governor is also pleased to direct, in supersession of the orders contained in paragraph 2 of the Notification of the 7th instant, that the Act shall have effect in the whole of the Mozufferpore district from the 1st of July 1875.

R. L. MANGLES,
Offg. Secy to the Govt of Bengal.

[Second Publication.]

NOTIFICATION.

The 5th July 1875.—The Lieutenant-Governor is pleased to direct the substitution of the following revised form of license for form No. 9 of the forms supplementary to those in the schedules of Act VII (B.C.) of 1873, published in the *Calcutta Gazette* of the 21st January 1874.

R. L. MANGLES,
Offg. Secy. to the Govt. of Bengal.

Form of License to Medical Officer proceeding in charge.

is hereby licensed to proceed in medical charge of a batch of emigrants to be despatched about the by *vid* to , and his attention is invited to the instructions hereto subjoined for his guidance and careful compliance.

Dated *Medical Inspector.*

INSTRUCTIONS.

1. The memorandum on the reverse of this license must be carefully filled in, and the license, with the *medical* diary, must be delivered to the Medical Inspector by the Medical Officer personally immediately after his return to Calcutta.

2. All the events, occurrences, and incidents of the voyage, of importance, must be duly reported to the officers who may visit the vessel for the purposes of inspection.

3. A journal recording accurately and briefly all the occurrences of each day of the voyage must be regularly kept, and on the return voyage, delivered to the Embarkation Agent last concerned in the embarkation of the emigrants under conveyance, for perusal and transmission, through any other Embarkation Agent concerned, to the Superintendent of Emigration at Calcutta.

4 At the close of the voyage, the disembarkation officer must be requested to examine the surplus stores as to quality and quantity, and thereafter to countersign the Provision list, as required by Rule 152 of the Rules regulating emigration to the labour districts.

5. The emigrants during the winter months must be made to wear the *additional* warm clothing then supplied to them, and must be narrowly watched to see that they wear them *continuously*.

6. The effects of the emigrants under conveyance to the labour districts must be searchingly examined, under *personal* supervision, not only as soon as possible after embarkation and at intervals during the voyage, but also *before* embarkation, and all improper articles of food and dirty rags found amongst them must be at once removed and destroyed.

7. Every care must be taken to secure the serving out of *properly cooked food* to the emigrants, and a constant supply of *good drinking water*, as required by Rule 151.

Memorandum.

	Goalundo.				Dhoobree				Total	
	Depôt coolies.		Sirdari coolies.		Depôt coolies.		Sirdari coolies.			
	Emigrants.	Dependents.	Emigrants.	Dependents.	Emigrants.	Dependents.	Emigrants.	Dependents.	Emigrants.	Dependents.
Number of emigrants embarked at										
" delivered at their respective destinations										
" landed en route owing to sickness ...										
" of cases of cholera										
" of deaths from cholera										
" of " from diarrhœa										
" of " from dysentery										
" of " from other causes										
" of departure from Goalundo										
" of " from Dhoobree										
" of arrival at last destination										
Number of days on the voyage										

Dated *Medical Officer in Charge.*

Second Publication.]

NOTIFICATION.

The 6th July 1875.—Under Section 69 of the Indian Registration Act, 1871, the Lieutenant-Governor of Bengal is pleased to approve of the following amended rules of the Registration Rules published at pages 1488 and 628 of the *Calcutta Gazette* of the 24th December 1873 and 25th March 1874, in modification of Rules 125, 129, and 145 :—

Rule 125.—A permanent advance, not exceeding Rs. 200, will be allowed for each District Registrar on account of (1) contingencies, (2) service postage, and (3) refund of registration fees; but he need not draw the full advance of Rs. 200 where his ordinary expenses fall much below that amount. The Registrar will apportion the amount drawn according to the requirements of each subordinate office, care being taken that for Rural Offices a sum is allowed sufficient to meet charges for refunds only; while in the case of other Sub-Registry Offices, it should be such as to cover charges for contingencies as well as refunds. In cases of the dismissal or death of Rural Sub-Registrars, the District Registrar will be held responsible for the amount of the advances made by him. At the close of each official year the District Registrar will send an acknowledgment of the entire advance to the Accountant-General, Bengal, in A. G. B. form No. 151, of which a supply should be kept at hand.

Rule 129.—All official letters and covers sent by post from any Sub-Registry or District Registry office must be prepaid by service labels. These labels will be supplied to Sub-Registrars (on application) by District Registrars, who will disallow unreasonable and excessive demands. A monthly statement of the distribution of service labels should be submitted by each District Registrar for the information of the Inspector-General. The cost of these labels will be met from the consolidated advance mentioned in Rule 125. All bills for bearing covers must be accompanied by the covers on which the payments were made as vouchers. Service labels will be purchased by District Registrars as they require them, the expenditure being included in their monthly contingent bill, supported by the Treasury Officer's receipt as vouchers.

Rule 132.—The advance received by a Sub-Registrar will never be repaid into the Treasury, but recouped from time to time, when necessary, by the submission to the Registrar of an abstract bill or bills supported by needful vouchers. On the first Office day after the 25th March in each year, the officer receiving the advance will forward an acknowledgment of its receipt to the District Registrar. Whenever there is a change of incumbency, the relieving officer shall also address to the Registrar an acknowledgment in the following form :—

To the Registrar of

We, the undersigned, have the honor to report that we have this day, at o'clock in the forenoon (or afternoon), respectively delivered over and received charge of the office of

relieved officer.

relieving officer.

And I the relieving officer acknowledge to have received Rupees of the permanent advance of Rupees , and that the full amount of such advance is due from and to be accounted for by me.

Dated the 18 . *relieving officer.*

Rule 145.—When the expenditure during any month on account of contingencies, service postage, and refunds, in any Registrar's Office exceeds the amount of the permanent advance, the amount expended may be drawn by an abstract bill or bills (see Accountant-General's form No. 119) submitted during the month under the Registrar's signature. But in such cases a detailed bill (see Accountant-General's form No. 138), accompanied by vouchers, must also be submitted to the Inspector-General at the end of the month.

R. L. MANGLES,
Offg. Secy. to the Govt. of Bengal.

[Second Publication.]

NOTIFICATION.

The 6th July, 1875.—The Lieutenant-Governor is pleased to extend the operation of Section 34 of Act V of 1861 (an Act for the Regulation of the Police,) to the head-quarters of the Pubna district within the local limits of the Municipal Act VI (B.C.) of 1868, which is now in force at that place.

R. L. MANGLES,
Offg. Secy. to the Govt. of Bengal.

[Second Publication.]

NOTIFICATION.

The 6th July 1875.—Under Section 5 of the Indian Registration Act VIII of 1871, the Lieutenant-Governor of Bengal is pleased to create the following registration sub-districts, having the head-quarters and local jurisdictions shown opposite their names. The Lieutenant-Governor is also pleased, under Section 7 of the Act, to appoint the persons named below to be Sub-Registrars of the said sub-districts :—

District.	Name of new sub-districts.	Head-quarters.	Thanas included in jurisdiction.	Sub-Registrars appointed.
Burdwan ...	Sonamukhi ...	Sonamukhi ...	Sonamukhi ...	Baboo Kedar Nath Palit.
Ditto ...	Ketugram ...	Ketugram ...	Ketugram ...	„ Beni Madhub Ghosh.

These changes will take effect on and from the 15th July 1875.

R. L. MANGLES,
Offg. Secy. to the Govt. of Bengal.

[Second Publication.]

NOTIFICATION.

The 6th July 1875.—It is hereby notified that the Lieutenant-Governor is pleased to sanction the extension of Section 34, Act V of 1861, to the Kishengunge Union in the sub-division of Kishengunge, in the district of Purneah.

R. L. MANGLES,
Offg. Secy. to the Govt. of Bengal.

[Third Publication.]

NOTIFICATION.

The 23rd June 1875.—It is hereby notified that under the provisions of Section 22 of Act VIII of 1859, the Lieutenant-Governor is pleased to exempt Maharajah Kissen Protap Sahee Bahadoor, of Hutwa, in Sarun, from personal attendance in the Civil Courts.

R. L. MANGLES,
Offg. Secy. to the Govt. of Bengal.

PUBLIC WORKS DEPARTMENT.—BENGAL.

CIVIL BUILDINGS.

The 9th July 1875.

No. 337.—The declaration No. 402, dated 20th November 1874, under Section 6 of Act X of 1870 of the Government of India, relative to the acquisition of certain land for the site of the new Lock-up at Begoosarai, in the Monghyr district, which was published at page 1723 of the *Calcutta Gazette* of 25th November 1874, is hereby cancelled.

DISTRICT ROAD FUND.

NOTIFICATION.

No. 388.

The 12th July 1875.

UNDER Section 89 of Act X of 1871, the following annual accounts and reports of the District Road Committees of Dacca, Furreedpore, Backergunge, and Mymensingh, of works done and in progress during the past cess year 1873-74, together with the review thereon by the Commissioner of the Dacca Division, are published for general information.

G. F. E. S. NEILL, *Captain*, M.S.C.,
Offg. Asst. Secy. to the Govt. of Bengal, P. W. D.

No. 129, dated Dacca, the 14th December 1874.

From—D. R. LYALL, ESQ., Chairman, Road Cess Committee, Dacca,
To—The Commissioner of the Dacca Division.

I HAVE the honor to submit the following report on the works done by the District Road Cess Committee during the cess year 1873-74, and those proposed during the year 1874-75.

2.—WORKS DONE IN 1873-74.

(1.) *The two pucca bridges on the Manickgunge Shealo road, left partially unfinished last year,* have been completed this year at a cost of Rs. 4,612-13-11, including the last year's outlay; and of the remaining twelve bridges, the bridges in the Shadkha bheel (two spans of ten feet), the Bogadur bheel (two spans of ten feet), over the Rathoora halut (one span of ten feet), in Geelando bheel (one span of four feet), and over Jokah halut (one span of four feet), have been completed; whilst the bridges over the Baniajoori khall (two spans of fifteen feet) and Andhar Manick khall (one span of fifteen feet) have been more than half completed. Altogether about 31,000 out of 50,000 cubic feet of masonry estimated have been actually executed. The total expenditure incurred on them is Rs. 13,098-15-1. The reason of the whole not being done is that the brick contractor failed to supply bricks. A number were damaged owing to the early rains, and one kiln turned out useless, as reported to you in my letter No. 481, dated 27th July last.

During the year under report the entrance of the excavation at Shealo has been also closed by a bund.

(2.) The Pannia khall—about 3½ miles has been excavated at an outlay of Rs. 19,898-5-5. Owing to the early rain, water broke in when about a foot remained to be excavated; but it is believed that the khall has deepened of itself, and that little or nothing will remain to be done except to clear away a bar at the mouth.

(3.) The Dussorah khall has been levelled and surveyed, and the Kantabutty khall partly surveyed during the year, at a cost of Rs. 831-14 and Rs. 80 respectively.

(4.) The excavation of the Meerkadim khall has been also done at a cost of Rs. 7,859-8, out of which Rs. 5,476-8 have been paid by the Road Cess Committee. This khall was done by private enterprise, and the funds were supplemented by private subscription. It has afforded additional means of communication to the people of Bickrampore.

(5.) Nearly two-thirds of earthwork of the Bujrojuqui road, which was commenced last year, has been completed this year at a cost of Rs. 1,500. This expenditure has been defrayed by Baboo Kali Kishore Guha, a zemindar, by whom the work was undertaken, and who has applied for a similar grant from road cess funds to finish the construction of the remaining part of the road, together with three wooden bridges situated thereon.

(6.) In addition to the above, a tank has been also dug at Jola Meherpore Khas Mehal at a cost of Rs 1,019-8, including the price of a pump. This is not strictly road cess work, and has been done from a special grant made by Government from Provincial Reserve Fund.

(7.) Annual repairs have been effected to the Goalundo or Shealo Manickgunge road, which has stood the rains very well, and, though in places damaged by rats, is on the whole in a satisfactory state. The total cost under this head is Rs. 1,088-13-9.

(8.) A new bridge on the 7th mile of the Naraingunge road, in addition to the one erected last year, has been built with four feet more waterway than the old one, at a cost of Rs. 1,588-14-9. Two drains on the 1st mile were renewed at Rs. 22-15-3; and the iron suspension bridge and the bamboo spur work at Pagla, on the 1st and 4th miles respectively, were also repaired during the year at an expenditure of Rs. 167-13-6 and Rs. 70.

(9.) A portion of the Naraingunge road, 4½ miles in extent, has been also metalled at an outlay of Rs. 7,066-1-7.

(10.) Repairs have been done to the Kolatya, Joinshur, and a part of Srinaggar roads, at a cost of Rs. 1,810, Rs. 50, and Rs. 3,264-12 respectively.

(11.) The road from Dacca to Toke, commonly called the Mymensingh road, has been cleared of jungles and fully repaired; 23 wooden platform and 49 masonry bridges have been also repaired. The total outlay incurred is Rs. 8,919-15-3. The bridges on this road were found worse than was expected, and a sum in excess of the estimate has been expended. This was unavoidable in order to keep the road fit for traffic.

(12.) Petty village works were also carried on by the Branch Road Committees of the Sudder, Manickgunge, and Moonsheegunge sub-divisions; but as they are mere petty works, I do not think it necessary to notice them separately in this report. The total expenditure under this head was Rs. 3 817-11-9.

3. During the whole year the works of the Committee were managed by the Public Works Department under the supervision of the District Engineer, and I had several times brought to your notice the inadequacy of the establishment of the department to execute all the works of the Committee with due despatch.

4 The works carried on during the year under report were paid from the revenue derived under the Act from ferry ghâts, from Government grant, and other miscellaneous sources.

5. Five meetings of the Committee were held during the year to transact business, and the members attended regularly and took a lively interest in their business.

6.—WORKS PROPOSED FOR 1874-75.

(1.) Repairs to the road from Moonsheegunge to Srinaggar and bridges situated on the line.

(2) Three miles of the Narainguage road to be metalled, and repairs to be done to bridges and to spurs at Pagla. New wing walls of a bridge will be also constructed, and petty repairs to road up to Bydebazar will be carried on.

(3) The Kolatya road to be repaired, and temporary bridges to be constructed thereon.

(4) Petty repairs to be done to the Goalundo road and to the Toke road and bridges.

(5) The Goalundo line of road from Phulbariah to Dacca to be extended.

(6) Petty village works will be undertaken by the Branch Committees, for which Rs. 6,000 have been allotted.

(7) On arrival of the steam dredger, dredging operations in rivers to be carried on.

7. All the works of the Committee will be met from the proceeds of the Road Cess Fund of the year, which is to be derived from the following sources:—

1 Cess on lands,
2. Cess on houses,
3. Ferry tolls,
4 One per cent. road cess,
5. Government grant,
6. Other miscellaneous,

and which is expected to amount to Rs 1,09,600.

8 A detailed account of receipts and disbursements of the past year 1873-74 have been submitted to you with my letter No 78, dated 20th ultimo.

No. 6—Part I.

DACCA DISTRICT ROAD FUND.

Annual Account of Income and Expenditure from 1st October 1873 to 30th September 1874.

	Rs. A. P.	Rs. A. P.		Rs A. P.	Rs. A. P.
			Collection of Revenue.		
Balance on 1st October 1873... Cash in hand, deficit ...	—7,488 8 5		Establishment	7,626 7 0	
Advances outstanding ...	15 2 10		Contingent charges	1,075 8 11	
		—7,473 5 7			8,701 15 11
			Refunds	0 1 2	0 1 2
Receipts of the year.					
			Outlay on District Works.		
Revenue under District Road Cess Act X of 1871.. Cess on lands	58,465 9 1		Original works.. Roads and bridges ... 20,679 11 4		
,, on mines, railways, &c.			Any other works .. 833 14 9	21,513 10 1	
,, on houses	4,747 12 0		River and canal works	28,534 6 5	
Fines	473 8 0				50,048 0 6*
		63,686 13 1	Repairs .. ... Roads and bridges	26,434 3 5	
			River and canal works	.....	
Road cess leviable otherwise than under the District Road Cess Act	1,293 13 2		Ferries	27 0 9	
					25,461 4 2
		1,293 13 2	Establishment	70 0 0	70 0 0
Receipts from tolls — Road tolls	.....		Tools and plant	857 11 0	
Ferry ,, ...	14,030 6 9				857 11 0
Canal or river tolls	....				
		14,030 6 9	Total outly to be passed ...	.....	85,139 0 9
			Balance on 30th September 1874 Cash in hand	16,307 8 5	
Grants-in-aid from Provincial Reserve Fund	25,000 0 0	25,000 0 0	Advances outstanding	53 1 8	
			Loan advances	1,000 0 0	
Sale of produce and stores	....			17,360 5 1	
Fines and refunds	270 1 3		Deduct balance at credit of deposits...	1,661 5 6	
Miscellaneous	4,030 3 8				
		4,300 4 11			15,698 15 7
Total	.....	1,00,838 0 4	Total	.....	1,00,838 0 4

* REMARKS.—This differs from the aggregate of the quarterly returns by Rs. 563-5-3, and is owing to the fact that sums drawn from the Sub-divisional Treasuries by the Branch Road Committee were charged in the quarterly returns as expenditure, whereas it appears from the annual accounts received from those Committees that out of the amounts so drawn the sum of Rs. 563-5-3 above referred to is in their hands.

Passed for Rs. 85,139-0-9 only

J. W POOGOE,
ROOP LALL DASS.
RADDICA MOHUN ROY,
Members of the Committee.

D. R. LYALL,
Chairman.

No. 6—Part II.

DACCA DISTRICT ROAD FUND.

Details of Income and Expenditure for the year 1873-74, *from* 1*st October* 1873 *to* 30*th September* 1874.

Sub-head of estimate	Amount as per budget estimate.	PARTICULARS.	Amount.	Total
	Rs.	INCOME		
Revenue under Act X of 1871	69,250	Amount collected under Act X of 1871 ..		63,686 13 1
	250	Ditto of other cesses ..		1,293 13 2
Receipts from ferry		Realized from sale of Shapmara Ferry	502 8 0	
		Ditto ditto of Hasigunge " ...	594 8 0	
		Ditto ditto of Kooripara " ...	90 0 0	
		Ditto ditto of Kharsool "	85 0 0	
		Ditto ditto of Gaseekhali " ...	3 2 8 0	
		Ditto ditto of Goolgoolia "	523 8 0	
		Ditto ditto of Sripore "	27 0 0	
		Ditto ditto of Koochookhali " ...	175 0 0	
		Ditto ditto of Machpara " ...	240 0 0	
		Ditto ditto of Noyanbazar "	95 0 0	
		Ditto ditto of Boidyabazar "	112 8 0	
		Ditto ditto of Demra "	1 591 4 0	
		Ditto ditto of Chootpore Siddhirgunge Ferry	235 0 0	
		Ditto ditto of Mirpore " ...	71 12 0	
		Ditto ditto of Rikabibazar " ...	715 12 0	
		Ditto ditto of Rohitpore "	717 8 0	
		Ditto ditto of Narainguuge "	890 0 0	
		Ditto ditto of Miratolli " ...	55 0 0	
		Ditto ditto of Lalpore " ...	34 0 0	
		Ditto ditto of Nursingdi "	552 8 0	
		Ditto ditto of Boyragadi " ..	75 0 0	
		Ditto ditto of Danga Daoodpore " ...	37 8 0	
		Ditto ditto of Hoglagadi Shampore " ..	105 0 0	
		Ditto ditto of Panya Moheshkhali " ...	307 0 0	
		Ditto ditto of Idrakpore " ..	912 8 0	
		Ditto ditto of Roopgunge "	80 8 0	
		Ditto ditto of Pagla " ...	85 0 0	
		Ditto ditto of Barmi "	79 0 0	
		Ditto ditto of Titla Bishnundi " ...	512 8 0	
		Ditto ditto of Khali Pasha " ...	142 8 0	
		Ditto ditto of Dharabanga " ..	60 8 0	
		Ditto ditto of Churkoomaria " ...	191 14 9	
		Ditto ditto of Kakertek " ...	745 0 0	
		Ditto ditto of Ameergunge Hosenpore " ...	26 8 0	
		Ditto ditto of Singair " ...	134 8 0	
		Ditto ditto of Baira " ...	845 0 0	
		Ditto ditto of Chandar Chamta " ...	622 8 0	
		Ditto ditto of Silmandi " ...	85 0 0	
		Ditto ditto of Goalundo Shibaley " ...	1,129 12 0	
		Ditto ditto of Joojnighata " ...	137 8 0	
		Ditto ditto of Mahadebpore Utholi " ...	55 8 0	
		Ditto ditto of Bethoea " ...	22 0 0	
		Ditto ditto of Mahamdabad " ..	28 0 0	14,080 6 9
	10,000			
Grants-in-aid	25,000	Amount sanctioned as per Government No. 3728, dated 17th July 1873	25,000 0 0	25,000 0 0
	500	Amount of other receipts	.....	4,300 4 11
		Total ...	.....	1,08,311 5 11
		EXPENDITURE		
Establishment for collection of revenue.	.....	Salaries of clerks and mohurirs for 11 months ...	3,070 6 10	
		Ditto ditto employed in preparing statistical returns for five months	1,084 0 0	
		Salaries of clerks and mohurirs employed in copying extracts from registers of estates transferred to Fureedpore for 4½ months	270 0 0	
		Salaries of peons for 11 months	1,675 10 10	
		Repaid into the treasury under the orders of the Accountant-General on account of establishment charges prior to 1st April 1872	1,576 5 4	
	4,436 0 0	Contingent expenses	1,075 8 11	
		Total collection of revenue ...	...	8,701 15 11

Sub-head of estimate.	Amount as per budget estimate.	PARTICULARS.	Amount.	Total
	Rs. As. P.		Rs. As. P.	Rs. As. P.
		Brought forward ...	.....	8,701 15 11
		OUTLAY ON DISTRICT WORKS.		
		Original Works.		
		Roads and Bridges.		
Original works ...	.....	Construction of a road from Gohurpore to Manickgunge	1,490 6 0	
		Erection of two bridges on the road between Shealoy and Manickgunge	1,548 4 0	
		Erection of 12 bridges on the above road	13,098 15 1	
		200 soondry wood-pins and four red and white flags made for laying out a line of road from Dacca to Foolbaria	50 10 0	
	16,000 0 0	Continuation of the Goalunde road to Dacca ...	43 13 0	
		Closing entrance of excavation at Shealoy by a bund ..	46 15 3	
		Compensation of land for the Busrojugni road ...	575 0 3	
		Petty charges	8 0 0	
	2,000 0 0	Petty village roads constructed by the Branch Committee of the Sudder sub-division	581 1 0	
	2,000 0 0	Petty village roads constructed by the Branch Committee of the Manickgunge sub division	1,693 14 9	
	2,000 0 0	Petty village roads constructed by the Branch Committee of the Moonshigunge sub-division	1,552 12 0	
		Digging a tank in Jola Meherpore khas mahal ..	830 8 0	
		Compensation of land taken for Mahadebpore inspection bungalow	3 6 9	
		Total roads and bridges ..	21,513 10 1	
		River and Canal works.		
	25,500 0 0	Excavating Panya khall	19,898 5 5	
		Cost of measuring the above khall	20 0 0	
		Price of a pucca privy on the bank of ditto ..	256 9 0	
		Compensation of land taken for ditto	59 0 0	
		Petty charges	26 4 0	
		Cost of surveying and levelling Moonshigunge khall ...	2 14 0	
		Ditto ditto Dussorah khall	331 14 0	
		Ditto ditto Kuntabutty ,, ...	80 0 0	
		Excavating Meerkadim khall ,, ...	7,859 8 0	
		Total river and canal works ...	28,584 6 5	
		Total original works ..	.. .	50,148 0 6
		Repairs—Roads and Bridges.		
Repairs	10,500 0 0	Spreading, consolidating, and metalling 7th mile of the Narsingunge road	735 15 3	
		Dismanthing a bridge on the 7th mile of the above road and re-erecting a new one in its stead	553 7 1	
		Repairing two bridges on 8th mile of ditto	0 11 9	
		Renewing two drains on the above road	22 15 3	
		Examining woodwork of iron suspension bridge on ditto	20 0 0	
		Repairing iron suspension bridge on ditto	167 12 6	
		Repairing bamboo spur work at Pagla, on ditto ...	70 0 0	
		Dismanthing and re-erecting second bridge on the 7th mile of the above road	1,568 14 9	
		Annual repairs to the Narsingunge road	7,066 1 7	
	1,000 0 0	Ditto ditto Goalunde road from Shealoy to Manickgunge	1,088 13 9	
		Planting trees on ditto	74 11 3	
	4,0 0 0 0	{ Repairing Mymensingh road and bridges .. ... { Constructing masonry bridges on the above road ...	3,166 10 8 5,753 5 0	
	5,780 0 0	Repairing Sreenuggur road ..	3,964 12 0	
		Ditto Jomsher ,, ...	50 0 0	
	1,800 0 0	Ditto Kolatia ,, ...	1,810 0 0	
		Total repairs to roads and bridges ...	25,634 3 5	
		Ferries.		
		Expenses incurred in keeping a ferry boat in Toongy river	27 0 9	
		Total repairs to ferries ..	27 0 9	
		Total repairs ...	...	26,461 4 2
		Establishment.		
Establishment ..	.....	Allowance to a draftsman of the Executive Engineer's office for 7 months, at Rs. 10 per month	70 0 0	70 0 0
		Tools and Plant.		
Tools and plant ..	....	Straight edges, Masons' level and buckets, &c.	84 3 0	
		Cost of an iron roller for the Narsingunge road	584 8 0	
		Price of a pump	189 0 0	
				857 11 0
Refunds	.....	Refunds .	0 1 2	0 1 2
		Total expenditure		85,139 0 9

Memorandum showing in detail the actual cash balance on the 30th September 1874.

PARTICULARS.	Amount.	Total.	REMARKS
	Rs. A. P.	Rs. A. P.	
Balance at credit of the Dacca District Road Fund in the Dacca Treasury	16,743 14 2		
Cash in the hands of the Chairman, Manickgunge Branch Committee ...	116 1 3		
Cash in the hands of the Chairman, Moonshigunge Branch Committee ... ,, ...	19 4 0		
Cash in the hands of Nobokishore Chuckerbutty, Nazir, Moonshigunge Sub-divisional Office	10 0 0		
Cash in the hands of Baboo Taraprosad Roy, a member of the Moonshigunge Branch Road Committee	100 0 0		
Cash in the hands of Baboo Bykanto Nath Sen, Deputy Inspector of Schools, and Dwarikanath Goopto	300 0 0		
Cash in the hands of Tannoo Manji, a member of the Moonshigunge Branch Committee ...	25 0 0		
Total		16,307 3 5	

Memorandum showing in detail the balance at credit of deposit on the 30th September 1874.

PARTICULARS	Amount.	Total	REMARKS.
	Rs. A P.	Rs A. P	
Difference between the balance shown in the District Road Fund account and that in the Accountant-General's books credited to miscellaneous revenue during 3rd quarter—*Vide* Controller's No. 15431, of 8th December 1874 ...	1,661 5 6	1,661 5 6	

Memorandum showing in detail the amount of outstanding advances on the 30th September 1874.

PARTICULARS.	Amount.	Total.	REMARKS
	Rs. A. P.	Rs. A P.	
Balance at credit of Public Works Department in the Dacca Treasury ...	53 1 8		
Loan advances ...	1,000 0 0		
Total		1,053 1 8	

D. R LYALL,
Chairman

No. 22C., dated Fureedpore, the 7th December 1874.

From—W. S. WELLS, ESQ., Chairman, District Road Cess Committee, Fureedpore,
To—The Commissioner of the Dacca Division.

THERE has been a little unavoidable delay in submitting the local improvement report, as the one prepared by the Executive Engineer of Backergunge and Fureedpore is too brief and scanty, and the Vice-Chairmen to the Road Cess Committee have been frequently changed; Baboo Jadab Chandra Gossammi having been removed to Dinagepore for relief purposes, and Mr. A. J. Fraser transferred at the end of October to Dacca. I, too, was absent on leave till the 16th ultimo, and my *locum tenens* left the matter until my return to the district. I am therefore writing the report myself.

2. All works over Rs. 1,000 have been executed under the supervision of the Executive Engineer of Backergunge and Fureedpore districts through the local establishment, Public Works Department, entertained in this district. The works under Rs. 1,000 were executed by the same establishment, but under the direct orders of the Committee. I have more than once advocated the amalgamation of Fureedpore to Dacca, as Burrisal, the head-quarters of the Executive Engineer under present arrangement, is out of the way,—only accessible by the great river, and distant by post, taking at least a week to obtain a reply. This transfer is, I believe, going to be made.

3. The total income for the last year was as follows:—

	Rs.	A.	P.
Cess on lands	24,070	3	3
Cess on houses	1,144	12	3
Fines under the Act	844	8	1
Other cesses	810	11	11
Ferry tolls	1,370	4	3
Grants-in-aid	15,000	0	0
Sales of produce and stores	5	4	0
Fines and refunds	1,059	2	0
Miscellaneous (including private donations) ...	6,361	7	7
Total ...	50,666	5	4

4. Out of the aggregate net income of Rs. 50,666-5-4, Rs. 11,062-9-3 were expended by the Collector in maintaining throughout the year under review the road cess establishment necessary for cess operations in the sub-division of Madaripore, lately made over to this district from Backergunge, and to complete the statistical information called for by Government in Circular No. 2400, dated 22nd August 1873.

5. Under orders conveyed in Government Circular No. 32, dated 27th September 1873, Rs. 2,600 were granted to sub-divisional committees of Goalundo and Madaripore to be spent on village inter-communications.

6. This left Rs. 37,003-12-1 available for district thoroughfares.

7. There are no imperial roads in this district, every communication being constructed and kept up from these funds. It is not easy to find means to carry out original works. The roads often suffer serious injury from the ordinary annual floods, and are frequently cut by villagers for irrigation purposes, which makes the calls on our limited resources for each year's repairs somewhat heavy. I am happy, however, to be able to report that they have been less injured than is usually the case during the past rains. It may be said that it is far from creditable to the police and executive that the roads should be so frequently cut by the villagers. But the nature of the country must be taken into consideration. Wherever a road is made, it becomes in the rains an embankment which interferes with the general drainage of the country; and when the inundation is high and almost tops the bund, if ever so small a ditch is cut the water will do the rest for itself, and before daylight a large gap will be formed. No vigilance can meet such circumstances; and as all gain during a drought by the irrigation thus effected, it is impossible to ascertain the culprits. On the other hand, the expense of furnishing culverts and bridges, which would make it optional with cultivators to irrigate their grounds at pleasure, only required during abnormally dry weather, would be an expense which would make the laying out and retaining any roads impossible.

8. It is for this reason that the making of any new thoroughfare, however useful and necessary, is a very slow proceeding; and so the road between the Rajbari railway-station and Fureedpore has been on the stocks a long time. At present every rupee we can spare is laid out in buying up the ground and gradually progressing with this important work. Some 12 years ago it was the intention of Government to make this an imperial road, but it was ultimately left to the Ferry Fund, and subsequently to the Road Cess Fund.

9. The line of road originally planned by Mr. Donzelle, the Executive Engineer, ran in a somewhat straight line from a point about two miles down the Jessore road near the Goalchamut bridge, not far beyond the municipal precincts, through thana Belgatchi (Humlumpore), *viâ* Alladipore to Rajbari.

10. I found, however, that a road had been already constructed from Fureedpore to Kristopore, on the banks of what was then the Maraganga, a silted up branch of the river Pudda, and from Kristopore it ran close alongside the Maraganga to Chaudpur, in all a distance of seven miles.

11. This roadway was unbridged, and since taking charge I have bridged it throughout, except the broad khall at Gopalpore.

12. I regret to state, however, that the Ganges has set steadily on to this shore, and has cut away, say, 300 yards of the elbow at Kristopore.

13. Happily I spent a large portion of last year's money on the Rajbari end, and have completed the embankment for 3½ miles, to Alladipore.

14. The Committee at the last meeting, held on the 26th ultimo, has decided, and I think the decision good, to carry the road on the line made by Mr. Donzelle, and abandon the road alongside the Maraganga, as it will probably all be washed away if the river continues to impinge on this shore.

15. I explained these plans to you verbally on your late visit to this station, and it has, I believe, met with your approval. The road will be pushed on as far as possible, though of course the estimates lately sent you no longer apply, and much more money will be necessary.

16. Both lines of road are about the same length, from Fureedpore court-house to Rajbari railway-station, but the inner line which we have now adopted is only 16 miles from the point where it leaves the Jessore road.

17. The land will be taken up for the new road with as little delay as possible.

18. The Committee, with your sanction, has determined to devote Rs. 21,884 for the construction of this road during the year now commencing; and we have Rs. 8,022 in the hands of the Collector, which were made over to purchase land this side Alladipore. During the year under review we have made upwards of 1¼ miles of earthwork and turfing, devoting a large portion of the money, as before stated Rs. 8,022, to purchase land. The Committee is fully sensible of the paramount necessity of a road to the railway, which is at the same time one to the sub-divisional head-quarters at Goalundo; and every effort is made to save as much as we can fairly do, and to devote all we can spare to have a good thoroughfare practicable all the year round to the railway, as speedy postal communications with Calcutta and Dacca also depends on this being done. I propose to ask you in a separate communication to place the importance of this railway feeder before His Honor the Lieutenant-Governor, and obtain the consent of Government to a small loan to enable us to buy the land and complete the earthwork this year. The loan could be repaid next year, and this road, it must be borne in mind, was once deemed of imperial importance and classed as an imperial work. It will form a portion of the thoroughfare to Maoaripore and Burrisal.

19. The Belgatchi road runs from a village where the thana of that name was situated. The thana is now ten miles distant, at a village called Humdumpore, which is more central within its jurisdiction. This road between Alladipore and Phultola, on the banks of the Maraganga, was part of the Rajbari feeder route now given up by the Committee. It will, however, be kept up as a fair-weather communication with Goalundo.

20. Before the inner Rajbari route was adopted, and during the past year, we built a bridge 12 feet span at Mallibari, on the road to Chandpur.

21. The Fureedpore Ghât road, connecting the abandoned Rajbari road with Fureedpore, was raised sufficiently just before the rains to form a good pathway during the inundation. As this will still be an important thoroughfare, this connecting link will be completed.

22. We now come to repair works.

23. The Pangsa road was received, when the thana came over to us in 1871, in a very deplorable condition. It was cut to pieces during the inundation that year, and every bridge was found to be old and broken down.

24. There is an English school at Pangsa, and the people are fully alive to their interests. They sent petition after petition to every public paper, to the Commissioner, to Government, and to this Committee, until, considerably against my inclination, we were forced to put their road into repair at a cost of Rs. 12,000, of which Rs. 5,823 are spent,—money which I hold should have been spent on the Rajbari road, which is much more important if the general interests of the district are considered.

25. This road is 27 miles in length, with 29 bridges to repair, or, in most cases, to construct a new as regards the whole upper portion.

26. When we have sufficient funds available, it will be of course a great advantage to carry the Pangsa road, which passes through Baliakandi to Madhukali, a place of commercial importance, on to Kanaipur, on the Jessore road; but we should confine our present resources to the completion of the Rajbari railway feeder, undoubtedly the first work on the list.

27. The Jessore road runs straight across the district, and was the old Grand Trunk Road, the main thoroughfare from Calcutta to Dacca eastward. We have not yet set straight the damage done by the inundations of 1870-1871. The three most important bridges, Goalchamat, Moozurdia, and Mysala, all fell in, of which the first only and smallest has been repaired.

28. Ferries meantime over the latter khalls serve every purpose.

29. Petty repairs were done to the whole length, 19 miles, and the earthwork throughout has been well kept up.

30. The Madhukhali road is in a very bad state, and nothing was done to it. It is not at present of importance, until the Pangsa road is repaired down to it.

31. The Talma road is 10 miles in length from Fureedpore to Manikuagar southward. Mention of this road is made in this office No. 687, dated 2nd instant, when reporting the best way of improving communications with Madaripore. It is made of light, friable soil, is close to the Ganges, and consequently cuts and fritters away every year. The embankment, however, is always thoroughly repaired each season, as the road is an important one, communicating with Talma and large places intended to be carried on to the Situl Luckya at thana Aimpore.

32. The old Talma road runs on the west side of the Dhol Samoodra, and was, I understand, abandoned, as the waves on the lake used to beat it to pieces. This, I think, is a matter for regret, as a fringe of dhoonchia (a strong reed) would have effectually defended it. This road has been partially repaired, as it runs through a populous tract.

33. The bund over Fureedpore khall, which protects the town and bridge from the violence of the stream in this waterway during the inundation, was repaired. The water was very high at one time, and flooded a portion of Goalchamat, very nearly topping the bund.

34. The Haturia road has been constructed under the Executive Engineer's supervision. The land for this thoroughfare was never legally acquired, and this is now being done. The work was taken over from Backergunge. This road is being constructed entirely at the charge of Baboo Kali Kisto Thakur, of Calcutta.

35. Golam Ali Choudhuri is anxious to make a branch road to meet the Hatooria road at his own expense; but the consideration of his offer is postponed till the completion of the Hatooria road. This gentleman, in fact, first offered to bear the cost of the construction of the Hatooria road.

36. The private ferries in this district are, as a rule, very unsatisfactorily worked by private proprietors; and the Committee, with your predecessor's approval, purchased the ferries at Fureedpore and Gopalpore. It is a matter for consideration whether the former should not be made free, or at all events the toll on passenger traffic be reduced, as many who come daily to business in Fureedpore live across the khall, and many who attend the bi-weekly market or seek labour in the municipality are charged one pice either way for being ferried across the khall.

37. This concludes my general remarks. The figured details of income and expenditure will furnish every other information needed which is not already given in previous annual reports.

38. The actual income from ferries is shown at Rs. 1,370-4-3 out of Rs. 1,426 which were budgeted, which means that the Rs. 1,370 odd were realized up to the 30th October, when this account was made up.

39. I attach the sub-divisional reports in original.

40. The Goalundo Committee was granted Rs. 4,000 on receipt of the Government circular directing 10 per cent. to be devoted to village thoroughfares under local management. I very properly considered the fair-weather road towards Fureedpore of the first importance, as the traffic on it, both pedestrian and cart, is very large. The other three undertakings were completely local in their nature, and affected only the interests in the immediate vicinity.

41. Goalundo receives a very large portion of our funds for the Rajbari feeder; the Pangsa and Belgatchi roads are all mainly within this sub-division.

42. None of the cess income was spent on Madaripore, as the Act is not yet enforced in that sub-division. The assessment operations are, however, being carried on as fast as the law permits.

43. We received Rs 800 from Backergunge, which we gave to the Madaripore Committee. This year we have received nothing from Government for this sub-division. Act VI (B.C.) of 1868 will shortly be extended to the town of Madaripore, chiefly inhabited by a very prosperous commercial community; and I trust the sub-divisional officers will be able to complete with town funds the works which the local committee undertook, as cess money, when it comes, could not be utilised to carry them on.

44. As this report exhausts all that we have done, and contains all that we hope to do, I conclude that no separate annual report is now necessary.

No. 363, dated Goalundo, the 9th November 1874.

From—W. R. DAVIES, Esq., Deputy Magistrate of Goalundo,

To—The Magistrate of Fureedpore.

IT was not until late in the season I became aware of the fact that Rs. 4,000 had been sanctioned out of the road cess for works in this sub-division.

The Sub-Committee held three meetings, and the following works were decided upon:—

No. 1.—Repair of Fureedpore road to Panchooriya.
No. 2.—Repair of road to Hoomoriya Ghât.
No. 3.—Excavation of Rampore Khal.
No. 4.—Excavation of Pangsa Khal.

					Rs.
No. 1 was commenced in	April	and completed in	June	at a cost of ...	... 1,325
No. 2	ditto	May	ditto	ditto ...	... 180
				Total	... 1,505

The Sub-Committee had no overseer, could get no contractors to undertake the excavation of the two khals for which Rs. 800 and Rs. 1,000 were respectively allotted, and these works were not therefore done. A balance of Rs. 2,495 is available for the present year

The work done in Nos. 1 and 2 was simply levelling the uneven surface and filling up the ruts and holes on these kutcha roads; but as the entire line of country from Goalundo to Panchooriya is below flood-level, and the roads were for upwards of four months under water, there has been very little good done.

During my cold-weather tour I saw the localities through which the two khals run, and am of opinion that no money should be laid out in deepening them until they are surveyed and proper levels are taken; and if a competent overseer were allowed me for a month, I could have this done early in the cold season to insure the excavations being completed before the close of the hot season.

No. 466, dated Madareepore, the 19th November 1874.

From—MOULVIE SYUD TUJUMMUL ALLY, Deputy Magistrate of Madareepore,
To—The Magistrate of Fureedpore.

WITH reference to your No. 1069, dated the 7th instant, I have the honor to submit my report on the subject of local improvement, as required in paragraph 2, clause 5, of Government circular No. 8, dated the 6th March 1873.

(*a.*) Rupees 00 were assigned by the District Road Committee of Backergunge for the local works of this sub-division for the year 1873-74, *i.e.* from 1st October 1873 to 30th September 1874.

(*b.*) The amount was expended in repairing the main road at the sub-divisional head-quarters leading from the moonsif's cutchery to the Madareepore bazar, making an embankment at the river Coomar, just opposite the sub-divisional court-house, and clearing jungles at the head-quarters. All the works were done by coolies under my supervision. I regret to say that none of these works have been completed on account of the fund being limited. I shall have to work on them again this year, for which a separate estimate will be submitted.

No. 6—Part I.

FUREEDPORE DISTRICT ROAD FUND.

Annual Account of Income and Expenditure from 1st October 1873 to 30th September 1874.

		Rs. A. P.	Rs. A. P.
Balance on 1st October 1873.	Cash in hand overdrawn from treasury	−1,500 10 7	
	Advances outstanding	1,500 1 2	
	Deficit	−0 9 5	
Deduct balance at credit of deposits		.....	
	Deficit	.....	−0 9 5
Receipts of the year.			
Revenue under District Road Cess Act X of 1871.	Cess on lands	24,070 3 3	
	„ on mines, railways, &c.	.....	
	„ on houses	1,144 12 3	
	„ fines	844 8 1	
			26,059 7 7
Road cess leviable otherwise than under District Road Cess Act		810 11 11	
			810 11 11
Receipt from tolls	Road tolls	.....	
	Ferry tolls	1,370 4 3	
	Canal or river tolls	.....	
			1,370 4 3
Grants-in-aid from Provincial Reserve Fund		15,000 0 0	
			15,000 0 0
Sales of produce and stores		5 4 0	
Fines and refunds		1,059 2 0	
Miscellaneous		6,361 7 7	
			7,425 13 7
	Total income	.....	50,666 5 4
	Total	.....	50,665 11 11

		Rs. A. P.	Rs. A. P.
On Collection of Revenue.			
Establishment		7,787 15 2	
Contingent charges		3,274 10 1	
			11,062 9 3
Refunds		.....	2,712 5 11
Outlay on District Works.			
Original works	Roads and bridges	14,434 10 6	
	River and canal works	.....	
		14,434 10 6	
Repairs	Roads and bridges	6,484 1 9	
	River and canal works	.....	
	Ferries	299 9 0	
		6,783 10 9	
Establishment		.....	
Tools and plants		105 14 0	
			21,324 3 3
	Outlay to be passed	.....	35,099 2 5
Balance on 30th September 1874.	Cash in hand	12,375 0 1	
	Advances outstanding	4,104 12 5	
		16,479 12 6	
Deduct balance at credit of deposits		913 3 0	
	Balance	15,566 9 6	
	Total	.....	50,665 11 11

Passed for Rupees thirty-three thousand and ninety-two, annas two, and pie five only.

GANGANARAIN CHOWDHRY.
RAJENDRO GOHO. } *Members.*
MOHEMA CHUNDER ROY.

J. NUGENT,
Vice-Chairman.

No. 6—Part II.

FUREEDPORE DISTRICT ROAD FUND.

Details of Income and Expenditure for the year 1873-74, *from* 1*st October* 1873 *to* 30*th September* 1874, *to accompany the annual accounts for the year.*

Sub-head of estimate.	Amount as per budget estimate.	Particulars.	Amount.	Total.
		Income.	Rs. A. P.	Rs. A. P.
Revenue under Act X of 1871.	Rs. A. P. 25,452 0 0 260 0 0	Amount collected under Act X of 1871 ... ... Ditto of other cesses	....	26,059 7 7 810 11 11
Receipts from Ferry ...	375 0 0 200 0 0 51 0 0 80 0 0 140 0 0 235 0 0 280 0 0 75 0 0	Realised from sale of Chandpore ferry ... ... Ditto ditto of Hamguage ... ... Ditto ditto of Mohalaparah ... ... Ditto ditto of Dholai ... ... Ditto ditto of Nakanda ... ... Ditto ditto of Par Narayonpore ... ... Ditto ditto of Maisalla and Magurdia ... Ditto ditto of Fureedpore ... ... Ditto ditto of Gopalpore ... ... Ditto ditto of Kolchari	356 12 8 181 0 0 51 0 0 80 0 0 94 0 0 222 0 0 295 0 0 70 0 0 13 0 0 7 8 0	1,370 4 8
	1,426 0 0			
Grant-in-aid ...	15,000 0 0	Amount sanctioned as per Bengal Government's No. 257, dated 14th July 1873	.....	15,000 0 0
	434 0 0	Amount of other receipts	.....	7,425 13 7
	42,552 0 0	Total income ...	.....	50,666 5 4
		Expenditure.		
Establishment for collection of revenue ...	648 0 0 1,710 0 0 1,425 0 0 1,725 0 0 .... 792 0 0 132 0 0 2,554 0 0	Salary of 1 head clerk for 11 months ... ... Ditto of 5 pergunnah writers, at Rs. 30, for 11 months with additional allowance of 1 writer, at 20 per cent. Salary of 5 pergunnah writers, at Rs. 25, for 10 months and broken periods ... ... Salary of 11 mohurirs, at Rs. 15, for 10 months and broken periods ... ... Salary of tieca mohurirs to assist Townsavish ... Allowance to Goalando sub-divisional head clerk, at Rs. 3, for 12 months ... ... Salary of 24 peons, at Rs. 6, for 10 months and broken periods ... ... Salary of 1 assessor, at Rs. 66, for 2 months ... Contingent expenses ... ... Establishment and contingent charges from November 1871 to March 1873	591 0 0 1,871 9 9 1,337 2 9 1,698 3 9 70 5 0 36 0 0 1,608 10 6 ..... 3,093 6 7 967 2 11	11,069 9 9
	9,086 0 0			
Refunds		Refund of cess deposited in excess ... ... Ditto for the adjustment of accounts with the Treasury as shown in the last quarterly account for the year ... Refund for the adjustments of accounts with reference to Controller's No. 9028, dated 16th July 1874. ... Portion of advance drawn and credited as grant during 1872-73, refunded as per Controller's No. 138, of 5th January 1875	563 14 2 25 8 9 101 13 4 2,011 6 8	
		Total ...	.....	2,712 5 11
		Outlay on District Works.		
		Original Works.		
Original works ...	11,560 0 0 ..... 1,150 0 0	Construction of Rajbari road .. .. Construction of Hatsoria „ ... ... Minor works	10,961 2 2 2,355 13 6 1,127 11 10	
	12,710 0 0	Total original works ...	.....	14,434 10 6
		Repairs.		
Repairs ...	960 0 0 350 0 0 750 0 0 300 0 0 12,180 0 0 200 0 0 1,000 0 0 240 0 0	Repairs to Jessore road .. .. Ditto to Belgachi „ ... ... Ditto to Talma „ ... ... Ditto to Old Talma „ ... ... Ditto to Pangsha „ ... ... Ditto to bund over Fureedpore khall ... ... Ditto to six bridges ... ... Goalundo dák bungalow establishment	949 6 6 350 15 9 874 6 9 155 5 9 3,222 0 2 250 9 9 670 5 1	
	15,970 0 0	Total repairs to roads and bridges ...	6,484 1 9	
		Ferries.		
	70 0 0 130 0 0 100 0 0	Purchase of Kampore ferry ... ... Ditto of Gopalpore „ ... ... Road from Fureedpore ferry ghát to Belgachi road ...	..... 130 1 0 179 8 0	
	300 0 0	Total repairs to ferries ...	309 9 0	
		Total repairs ...	.....	6,793 10 9
		Tools and Plants.		
Tools and plants ...	300 0 0	Purchase of 84 kodalees ... ... Ditto of 200 baskets	84 0 0 21 14 0	
	300 0 0	Total tools and plants ...	.....	105 14 0
		Total expenditure ...		24,099 2 6

Memorandum showing in detail the actual cash balance on the 30th September 1874.

PARTICULARS.	Amount.	Total.	REMARKS
	Rs A. P.	Rs. A. P.	
Balance at credit of the Furreedpore District Road Fund in the Furreedpore Treasury	9,311 5 5		
Balance at credit of the local overseer	463 10 8		
Ditto ditto branch committees ..	2,600 0 0		
		12,375 0 1	

Memorandum showing in detail the balance at credit of deposit on the 30th September 1874.

PARTICULARS	Amount	Total.	REMARKS.
	Rs A. P.	Rs. A. P.	
Deposit in lieu of security for the ferries	184 0 0		
„ as donation from Golam Ali Mia	729 3 0		
		913 3 0	

Memorandum showing in detail the amount of outstanding advance on the 30th September 1874.

PARTICULARS.	Amount.	Total.	REMARKS.
	Rs. A. P.	Rs. A. P.	
Balance at credit of Public Works Department in the Furreedpore Treasury	4,104 13 5		
		4,104 13 5	

J. NUJENT,
Vice-Chairman.

No. 99, dated Burrisal, the 13th November 1874.

From—E. J. BARTON, Esq., Officiating Magistrate of Backergunge,
To—The Commissioner of the Dacca Division.

I HAVE the honor to submit the local improvement report as called for by your No. 533L., of the 2nd instant.

1*st.*—The principal works of the year have been the extension of the Gaurnadi road (formerly known as the Madaripore road) and the construction of the Backergunge and Basauda roads. The Gaurnadi road will be completed to Gaurnadi this year.

2*nd.*—The Jhalakathi and the Nalchitti roads have been repaired, but some bridges ought to be constructed on both of these roads. The Dabdabia road ought also to be completed to Backergunge.

3*rd.*—The Tarki and the Kasipur khalls have been excavated, and the Lakhutia khall partially deepened. The Jhopkhali khall requires excavation, and the Lakhutia a further improvement and excavation.

4*th.*—In the town of Burrisal the road leading to Kalibari is in course of construction, and many others, such as the Bagura Jail and Strand roads, &c., have been repaired and remetalled. Others, such as the South Bagura road, the Rajah Bahadur's road, &c., require repairing and remetalling; but as the Town Committee have not adequate funds in hand, these works cannot be undertaken unless a liberal contribution be made from the District Road Fund.

5*th.*—The Jail khall has been deepened, and the Bhatta khall and the Line's tank have been partially deepened. Many tanks, such as the tank to the east of Mr. De'Silva's house, the Bibi's tank, &c., require re-excavation and deepening.

6*th.*—Many bridges and culverts have been and are being constructed in the town of Burrisal; others, such as the bazar bridge, the school bridge, &c., require repairs.

7*th.*—In the sub-division of Daulatkhan, the station road has been repaired. A bridge ought to be constructed there. The Bhola khall has been excavated.

8*th.*—In Patuakhali, the Mirzaganj road has been constructed and the sub-divisional station road has been repaired.

9*th*—In Perozepore the sub-divisional station road has been repaired and remetalled.

No. 6—Part I.

BACKERGUNGE DISTRICT ROAD FUND.

Annual Account of Income and Expenditure from 1st October 1873 to 30th September 1874.

Receipt.	Amount.	Total.	Expenditure.	Amount.	Total.
	Rs. A. P.	Rs. A. P.		Rs. A. P.	Rs. A. P.
Balance on 30th Sept. 1873 ... Cash in hand	616 8 6	.....	Establishment	220 0 0	.....
Advances outstanding...	13,141 2 8	13,757 11 2	Contingent charges	58 2 0	278 2 0
Deduct balance at credit of deposits	.....	.....	Refunds	.....	.....
Receipts of the year.			*Outlay on District Works.*		
Revenue under Road Cess Act X of 1871. Cess on lands			Original works ... Roads and bridges	13,737 13 10	.....
„ on mines, &c.	Nil		River and canal works	14,813 15 6	28,551 13 4
„ on houses			Repairs ... Roads and bridges	18,782 9 8	.....
„ on fines			River and canal works	.....	.....
Road cess leviable otherwise than under District Road Cess Act	2,957 3 5	2,957 3 5	Ferries	.....	18,782 9 8
Receipts from tolls ... Road tolls	.....	.....	Establishment	.....	.....
Ferry tolls...	2,776 12 0	.....	Tools and plant	.....	.....
Canal or river tolls	.....	2,776 12 0	Total outlay to be passed	.....	47,612 9 0
Grants-in-aid from Provincial Reserve Fund...	30,000 0 0	30,000 0 0			
Sales of produce and stores	.....	.....			
Fines and refunds	1,500 0 0	1,500 0 0			
Miscellaneous	1,000 0 0	1,000 0 0	Balance on 30th September 1874 Cash in hand	2,622 1 8	.....
			Advances outstanding...	1,756 15 11	4,379 1 7
Total	.....	51,991 10 7	Total	.....	51,991 10 7

Passed for Rs. 47,612-9-0.

BEHAR LAL ROY, *Member.*

J. H. BROWN, *Vice-Chairman.*

BACKERGUNGE MAGISTRACY,
The 17th December 1874.

J. F. BRADBURY,
Joint-Magistrate, in charge.

No. 6.—Part II.

BACKERGUNGE DISTRICT ROAD FUND.

Details of Income and Expenditure for the year 1873-74, *from* 1st *October* 1873 *to* 30*th September* 1874, *to accompany the annual account for that year.*

Sub-head of estimate.	Amount sanctioned as per budget estimate.	Particulars.	Amount.	Total.
	Rs. A. P.	**Income.**	Rs. A. P.	Rs. A. P.
Revenue under Act X of 1871	....	Amount collected under Act X of 1871	...	Nil.
	3,270 0 0	Ditto of other cesses	2,957 8 5	2,957 8 5
	300 0 0	Realized from Kalyura ferry	280 0 0	
	80 0 0	Ditto ditto Jagna ferry	100 0 0	
	200 0 0	Ditto ditto Rahamatpur ferry	200 0 0	
	100 0 0	Ditto ditto Dwarika ferry	45 0 0	
	100 0 0	Ditto ditto Sikarpur ferry	37 8 0	
	80 0 0	Ditto ditto Damudar ferry	85 0 0	
	700 0 0	Ditto ditto Goatah ferry	981 0 0	
	480 0 0	Ditto ditto Gandharbhapur ferry	440 0 0	
	61 0 0	Ditto ditto Manikpura ferry	40 0 0	
	85 0 0	Ditto ditto Manpura ferry	93 12 0	
	400 0 0	Ditto ditto Mankia ferry	470 0 0	
	15 0 0	Ditto ditto Kolchari ferry	4 8 0	2,776 12 0
Grants-in-aid ...	30,000 0 0	Amount sanctioned as per Bengal Government No. 3729F of 17th July 1873	30,000 0 0	30,000 0 0
Miscellaneous ...	1,000 0 0	Amount of other receipts, i. e., donation given by Baboo Chander Nath Sen, of Basanda, for constructing a road from Basanda to Jhalakatti	1,000 0 0	1,000 0 0
Refunds ...	.....	Refund made by the Executive Engineer from the surplus of the amount contracted for the Jhalakatti road	1,500 0 0	1,500 0 0
		Grand Total ...	...	36,233 16 5
		Expenditure		
	240 0 0	Salary of one clerk for 11 months	220 0 0	
	60 0 0	Contingent charges	58 2 0	
		Outlay on District Works.		278 2 0
		Original Works—Roads and Bridges.		
	3,000 0 0	Extension of the Madaripur road	3,747 10 2	
	2,000 0 0	Backergunge road	1,867 7 7	
	1,000 0 0	Mirzagunge road	1,000 0 0	
	1,057 0 0	Haturia road	2,194 3 3	
	400 0 0	Mukerji's junction, or Gurubari road	198 9 5	
		River and Canal works .	13,787 13 10	
	11,030 0 0	Excavation of the Bhola khall	10,173 1 1	
	3,000 0 0	Ditto of the Lakhutia khall	2,340 14 5	
	1,000 0 0	Ditto of the Kasipur khall	1,300 0 0	
	1,200 0 0	Ditto of the Turki khall	1,300 0 0	
			14,813 15 6	
		Total original works ...	.. ..	28,551 13 4
		Repairs—Roads and Bridges		
Repairs	5,000 0 0	Repairs to road in Burrisal sub-division ...	5,000 0 0	
	800 0 0	Ditto Madaripore ditto ...	800 0 0	
	1,000 0 0	Ditto Dakhinshabazpore ditto ..	1,000 0 0	
	1,000 0 0	Ditto Patuakhali ditto .	1,000 0 0	
	1,500 0 0	Ditto Perozepore ditto ...	1,500 0 0	
	3,085 0 0	Ditto Madhobpasa road ditto ...	941 11 5	
	1,259 0 0	Ditto Dabdabia road ..	15 15 5	
	1,475 0 0	Ditto Amanatgunge road ...	548 12 0	
	1,000 0 0	Ditto Basanda road ...	980 10 7	
	1,500 0 0	Ditto Nalchiti road ...	2,237 3 3	
	2,000 0 0	Ditto Jhalakatti road	3,237 7 6	
		Minor works (repairs)	1,526 13 6	
		Total repairs ...	.. ..	19,782 9 8
		Total expenditure ..	.. ....	47,813 9 0

Memorandum showing in detail the actual cash balance on the 30th September 1874

Particulars.	Amount.	Total	Remarks
	Rs A. P.	Rs. A P.	
Balance at credit of District Road Fund in the treasury	2,622 1 8	2,622 1 8	

Memorandum showing in detail the Balance at Credit of Deposit on the 30th September 1874

Nil.

Memorandum showing in detail the amount of outstanding advances on the 30th September 1874.

Particulars	Amount	Total.	Remarks
	Rs. A. P	Rs. A P.	
Balance at credit of Public Works Department in the treasury.	1,756 15 11	1,756 15 11	

No. 195, dated Mymensingh, the 19th December 1874.

From—R. H. Pawsey, Esq., Officiating Magistrate of Mymensingh,

To—The Commissioner of the Dacca Division

In compliance with your No. 533L., dated 1st November last, I have the honor to forward herewith the local improvement report called for, and to submit an account exhibiting the receipts and expenditure in detail.

The following works have been undertaken during the year:—

The Road from Mymensingh to Toke.—Two culverts built, one of 3 feet span and one of 8 feet; twenty-two bridges repaired, and bricks manufactured for a bridge at Rowha of 8 feet span; 280,000 cubic feet of earthwork executed in repairs; 12 miles and 86,380 superficial feet of surface dressing of crown done; and 15 miles of jungle cleared; 170,000 cubic feet of earthwork remain to be done, and the building of the bridge at Rowha. Toke road is 42 miles long. The whole was put generally into fair order.

Ramgopalpore and Gouripore Road.—The repairs done to this road during the year were 444,000 cubic feet of earthwork, 222,000 superficial feet of crown dressed, two small bridges built and one of 7 feet span in hand. 192,720 cubic feet of earthwork remain to be done. This road is 16 miles long. It was all kept in fair order during the year.

Shubarncolly Road.—Six wooden bridges repaired between Mooktagachha and Gaptullee, seven wooden bridges re-planked between Madhupore and Shubarncolly by Mr. Kallanos, 4,320 cubic feet of masonry built in well foundations for the Aeman bridge, and three-fourth mile of road metalled. Gaptullee jungle was cleared. 1,780,000 cubic feet of earthwork was done in repairs at Mooktagachha and between Mymensingh and the road to Bygambari. From Madhupore to Shubarncolly, fourteen miles, the earthwork was got done by Mr. Kallanos. Repairs to Madhupore bridge, for which bricks have been burnt, will be taken in hand after the cessation of the rains. The Aeman bridge is in hand. The Lengra Bazar bridge, of 30 feet waterway, was completed in the early part of the year. The Shubarncolly Road is 54 miles long. It was maintained in fair order during the year.

Jamalpore Road.—The whole of this road was put in good repair from the junction with the Shubarncolly Road to Jamalpore. Two wooden bridges were re-planked. Sherocolly planked bridge, 64 feet long, was put into good repair. The Jamalpore road is 36 miles long.

In addition to the above, the road from Hushenpore to Kishoregunge has been kept in repair, and three bridges built thereon by the Deputy Magistrate of Kishoregunge; and the road from Jamalpore to Sheropore has been maintained in good order under the supervision of the Deputy Magistrate of Jamalpore.

The sum of Rs 3,000 has been allotted to the branch committees at sub-divisions for expenditure on village roads.

The works proposed during the whole of the present year have not been arranged for at present, but application has been made to Government for a loan of Rs. 60,000 for carrying out the following works during the six months from 1st October last to 31st March 1875 :—

Repairs and New Works.

Road from Mymensingh to Jamalpore.
" " Pearpore to Sherpore.
" " Mymensingh to Madhupore.
" " Mymensingh to Ramgopalpore.
" " Mymensingh to Toke.
" " Hushenpore to Kishoregunge.
" " Madhupore to Shubarnoolly.

The following works are in hand or under repairs by the Executive Engineer :—

Toke Road (at Rowha),
Aeman Road (near Mooktagachha).
Madhupore Bridge.
Village roads under the branch committees and under this committee.
Earthwork of a new road from Mymensingh to Dhapunia.
Ditto of the 1st section of the Durgapore road.
Excavating Nursunder River (from Hushenpore to Kishoregunge),
Ditto Sheroolly River (from Pearpore to Mooktagachha),
Maintenance and repairs of bungalows at Toke, &c.
Ferry boats' maintenance and repairs,

No 6—Part I

MYMENSINGH DISTRICT ROAD FUND.

Annual Account of Income and Expenditure from 1st October 1873 to 30th September 1874.

		Rs. A P	Rs. A. P		Rs. A. P	Rs. A. P.
Balance on 1st October 1873	Cash in hand .	1,469 10 4		*Collection of Revenue.*		
	Advances outstanding .	1,486 11 9	2,955 6 1	Establishment .	5,764 9 2	
				Contingencies	951 0 6	6,715 9 8
Deduct balance at credit of deposits .. .		.....		Refunds	95 1 0	95 1 0
Receipts of the year.				* *Outlay on District Works.*		
Revenue under District Road Cess Act of 1871	Cess on lands ...	.....		Original works { Roads and bridges	16,660 7 8	
	,, on mines and railways ..	.....		{ River and canal		16,660 7 8
	,, on houses	.....		Repairs .. { Roads and bridges	16,050 4 3	
	Fines	140 0 0	140 0 0	{ River and canal works	231 0 0	
				{ Ferries . ..	91 5 3	
*Road cess leviable otherwise than under the District Road Cess Act		1,039 10 0	1,039 10 0	Establishment . ..	177 1 3	16,372 9 6
				Tools and plant .. .	55 6 6	
Receipts from tolls ..	Road tolls					232 7 8
	Ferry ,, ...	5,995 6 3		Total outlay to be passed .		
	Canal or river tolls ...	...		Outlay to be passed		40,077 3 6
			5,995 6 3	Balance on 30th September 1874 .. { Cash in hand overdrawn	— 1,486 2 10*	
Grants-in-aid from Provincial Reserve Fund		30,000 0 0	30,000 0 0	{ Advances outstanding ..	1,610 8 2	
Sale of produce and stores .		.....	..		124 5 4	
Fines and refunds . .		...		Deduct balance at credit of deposits ..	67 7 6	
Miscellaneous ..		3 11 0	3 11 0			56 13 10
Total ..		... ..	40,134 1 4	Total		40,134 1 4

* Rs. 1,486-2-10 has been overdrawn during the year.

J PRATT

Officiating Magistrate

No 6—Part II.

MYMENSINGH DISTRICT ROAD FUND.

Detail of Income and Expenditure for the year 1873-74, *from* 1*st October* 1873 *to* 30*th September* 1874, *to accompany the annual account for the year.*

Sub-head of estimate.	Amount as per budget estimate.	Particulars.	Amount.			Total.		
		INCOME	Rs.	A.	P.	Rs.	A.	P.
Revenue under District Road Cess Act X of 1871.	.....	Amount collected under Act X of 1871— Fines	140	0	0	140	0	0
Road cess leviable otherwise than under the District Road Cess Act	.....	One per cent. road cess	1,039	10	0	1,039	10	0
		RECEIPTS FROM TOLLS						
Ferry Tolls ..	2,400	Shambhoogunge and Boyra Ferry	2,616	2	9			
	521	Bangshi and Kakrail ferry .	300	14	6			
	150	Bagunbari ditto ..	150	0	0			
	140	Gab Tali	76	8	0			
	400	Aswan and Mantalla . ..	253	2	0			
	430	Nabagram, Allogdia, Dowha Jani, and Silmari ferries ...	521	3	0			
	720	Jamalpore ferry . .	900	0	0			
	300	Pearpore ditto	550	0	0			
	530	Dulalpore, Kamarbali, and Asmarghope ferries ...	627	8	0			
						6,995	6	3
Grants-in-aid from Provincial Reserve Fund	30,000	As per Government letter No. 3738, dated 17th July 1873	30,000	0	0			
						30,000	0	0
Miscellaneous revenue	.. ...	Miscellaneous	3	11	0	3	11	0
		Total increase of the year ...				37,178	11	3
		EXPENDITURE						
Collection establishment.	120	Salary of one clerk under the committee	120	0	0			
	60	Ditto of one peon under ditto	60	0	0			
	2,736	Assessing establishment &c. ...	5,884	9	2			
Contingencies ..	300	Contingencies, including boat hire for serving road cess notices and stationery	951	0	6			
						6,715	9	8
Refunds	. ...	Excess amount of ferry collection	95	1	0	95	1	0
		OUTLAY ON DISTRICT WORKS.						
		Original Works.						
Roads and bridges ...	.. ...	Lengra bazar bridge	156	4	0			
	6,659	Aeman bridge	5,668	11	6			
	.....	Metalling part of Shubarncolly road	3,402	6	0			
	..	Mile posts	42	0	0			
	500	Surveying the new line of road from Nassirabad to Durgapore	236	15	3			
		Seven bridges on the road from Madhupore to Shubarncolly	4,585	13	0			
		Construction of bridges on the Hushenpore and Katiady roads, including Kishoregunge sub-divisional village roads and bridges...	1,028	0	0			
		Two miles of a new road from Madhupore to Tangail	498	15	0			
		Bridges on the road from Shubarncolly to Pingnah ...	263	1	5			
		Village roads in Attia sub-division	388	5	3			
		Ditto in the Jamalpore sub-division ...	339	0	0			
						16,660	7	4
		MAINTENANCE AND REPAIRS.						
	6,515	Road from Mymensingh to Jamalpore	1,711	1	0			
		Toke road	4,966	13	0			
	9,900	Road from Mymensingh to Shubarncolly, including bridges	3,858	8	0			
	4,987	Gouripore and Ramgopalpore roads	3,301	8	0			
		One bridge on Bangshi river	1,340	2	9			
		Two bridges on the road from Jamalpore to Sherepore	122	3	0			
		Road from Shubarncolly to Pingna	178	14	6			
	1,000	Village road in the Attia sub-division ...	50	0	0			
	1,000	Ditto in the Jamalpore sub-division .	184	0	0			
	1,000	Repairs of Hushenpore road and Kishoregunge sub-divisional village roads	472	0	0			
	150	Repairs of Gaffargaon Bungalow	34	6	0			
		Ditto of Gabtali ditto	25	12	0			
						16,080	4	3
River and canal works	.....	Excavating Kana river	231	0	0	231	0	0
Ferries	200	Cost of keeping a ferry at Nabagram ghat	50	0	0			
		Ditto ditto at Shakhari .. .	26	5	3			
		Ditto ditto at Baran	15	0	0			
						91	5	3
Inferior establishment	.. ...	Pay of moburirs or sircars	177	1	2	177	1	2
Tools and plant ...	...	Cost of buying kodalies, &c. ...	56	6	6	56	6	6
		Grand Total				*40,077	3	6

* *Vide* abstract

Memorandum showing in detail the actual cash balance on 30th September 1874.

PARTICULARS.	Amount.	Total.	REMARKS.
	Rs. A. P.	Rs. A. P.	
Balance at credit of the District Road Fund in the Treasury	.....	.....	There is no cash balance at credit of the Fund in the Treasury, but a sum of Rs. 1,486-2-10 is the balance to the debit side.

Memorandum showing in detail the balance at credit of deposit on 30th September 1874.

PARTICULARS.	Amount.	Total.	REMARKS.
	Rs. A. P.	Rs. A. P.	
Amount drawn in excess of grant-in-aid and subsequently refunded recredited to the District Road Fund	67 7 6	67 7 6	

Memorandum showing in detail the amount of outstanding advances on 30th September 1874.

PARTICULARS.	Amount.	Total.	REMARKS.
	Rs. A. P.	Rs. A. P.	
Advances at credit of Public Works Department	118 9 10	.....	With the Executive Engineer.
Other advances	1,491 14 4	1,610 8 2	In the sub-divisions for villages, road, &c.

J. PRATT,
For Offg. Magistrate.

No. 496R., dated Dacca, the 19th February 1875.

From—F. B. PEACOCK, ESQ., Officiating Commissioner of the Dacca Division,
To—The Secretary to the Govt. of Bengal, Public Works Department.

WITH reference to your circular No. 51, dated 8th August last, I have the honor to submit the following local improvement report of this division for the year ending 30th September 1874, together with the District Committees' reports of Dacca, Fureedpore, Backergunge, and Mymensingh. The reports from Sylhet and Cachar, transferred to the Assam Commissionership during the year, have not, though repeatedly called for, as yet been received. I have not therefore considered it advisable to delay the submission of this report further in consequence of their non-receipt. These reports will be transmitted as soon as they are received.

2. The marginal memorandum shows the numbers and dates of this office endorsements with which the annual accounts of the several districts of the division were forwarded to the Controller of Public Works Accounts. The Sylhet account has not as yet been received.

Dacca, with this office No. 833R., dated 1st December 1874.
Fureedpore, ditto „ 425R., „ 15th January 1875.
Backergunge, ditto „ 385R., „ 24th December 1874.
Mymensingh, ditto „ 442R., „ 28th January 1875.
Cachar, ditto „ 370R., „ 23rd December 1874.

3. Having assumed charge of the division long after the close of the year to which this report relates, my remarks must be confined to the records of the office only.

4. The only districts of the division in which the road cess on lands and houses was collected during the year were Dacca and Fureedpore. In Mymensingh, though the Road Cess Act was introduced from September 1872, yet no collection could be made; the work of valuation not having been completed within the year. In Backergunge the Act was not introduced until after the close of the year, and it has not as yet been applied to Sylhet and Cachar.

5. Thus, in Dacca and Fureedpore the road fund consisted of road cess on lands and houses and tolls on ferries, while in the other districts it consisted of tolls on ferries alone, besides Government grant from provincial fund allowed to all districts.

6. The Government grant or advance for the several districts of the division for the past year (1873-74) was—

	Rs.
Dacca	65,000*
Fureedpore	15,000
Backergunge	30,000
Mymensingh	30,000
Sylhet	30,000
Cachar	10,000
Total ...	1,80,000

* Of the Rs 40,000 granted by Government resolution dated 24th January 1874, and Rs 25,000 under Government order No 3738, dated 17th July 1873
Granted by Government order No. 3739, dated 17th July 1873, for the year 1873 74.

7. *Dacca.*—In Dacca the total amount available for expenditure amounted to Rs. 1,49,987-15-5 as shown in the margin, of which—

	Rs	A	P.
Government grant	65,000	0	0
Collection under Road Cess Act	63,686	13	1
Ferry tolls	14, 80	6	9
Other cesses	1,293	13	2
Fines and refunds	270	1	3
Miscellaneous ...	5,691	9	2
Balance of 1872-73 ..	15	4	0
Total ..	1,49,987	15	5

Rs.	A.	P.	
8,701	15	11	on account of establishment and contingencies for collection of cess on lands, &c.
0	1	2	refunds.
50,048	0	6	original works.
25,461	4	2	repairs.
70	0	0	establishment.
857	11	0	tools and plant.
47,488	9	7	repayment of debit balance for 1872-73.
Total 1,32,627	10	4	have been expended during the year, leaving a balance of Rs 17,360-5-1.

8. Of the original works undertaken at a cost of Rs. 50,048-0-6, the following deserve notice:—

(1)—Construction of 14 masonry bridges on the road from Manickgunge to Goalundo (sanctioned by Government No. 1909, dated 24th March 1874) at a cost of Rs. 14,647.

(2)—Excavation of Panya khall, connecting the rivers Booreegunga and Dhullessary, and thereby saving a circuitous journey of nearly a day, at a cost of Rs. 19,898. (Sanctioned under Government order No. 1819, dated 20th March 1874)

(3)—Excavation of Murkadim khall, passing through several populous villages of pergunnah Bickrampore, and connecting the river Dhullessary with that flowing up to the police-station at Rajahbaree, thereby reducing the distance between these two rivers by twelve miles, at a cost of Rs. 7,859, of which more than Rs. 2,000 were contributed by the villagers.

9. The following form the bulk of the works under the head of "Repairs," costing Rs. 25,461-4-2:—

(1)—Metalling a portion (4½ miles) and general repairs of the road from the town of Dacca to Naraingunge, the large and well-known jute mart, at a cost of Rs. 7,066-1-7.

(2)—Repairing the road from Dacca to Toke, commonly known as Mymensingh road,* including repairs of 23 wooden platform and 49 masonry bridges, at a cost of Rs. 8,919-15-3.

* 52 miles in length.

(3)—Repairing bridges, &c, on the Naraingunge road, at a cost of Rs. 3,159-13-7.

(4)—Repairs to Goalundo road, at Rs. 1,088-13-9.

(5)—Repairing the road from Thannah Sreenagur to the head-quarters of the Moonsheegunge sub-division, at Rs. 3 264-12-0.

(6)—Repairing two village roads, at Rs. 1,860.

10. The works proposed for the current year are—

(1)—Construction of a portion of the Goalundo road, viz. from Phulbaree to Dacca, a distance of about twelve miles.

(2)—General repairs of all existing roads and bridges.

(3)—Petty village works to be undertaken by Sub-divisional Branch Committees at a cost of Rs. 6,000.

(4)—Operations of the dredging machine, &c., &c., at an estimated cost of upwards of Rs. 60,000.

	Rs.	A.	P.
Cess on lands and houses, fines, &c. ...	26,059	7	7
Other cesses	910	11	11
Ferry tolls	1,370	4	3
Miscellaneous	7,425	13	7
Grant-in-aid from Government	15,000	0	0
Total ..	50,666	5	4
Deduct deficit of 1872-73 ...	0	9	5
Net amount at credit ...	50 665	11	11

11. In Fureedpore the receipts from all sources amounted as per margin to Rs. 50,665-11-11, of which Rs. 33,087-11-9 have been expended, leaving a balance of Rs. 17,578-0-2 at the close of the year under report.

12. Of the sum of Rs 33,087-11-9 spent during the year, Rs. 11,062-9-3 have been expended in establishments and contingencies for the road cess work and collections.

Rs.	700-15-3	have been expended in refunds.	
,,	14,434-10-6	ditto	ditto original works.
,,	6,783-10-9	ditto	ditto repairs.
,,	105-14-0	ditto	ditto tools and plant.
Total ... Rs.	33,087-11-9		

13. The charge under the head of establishment and contingencies compared with the road cess collections, amounting to Rs. 26,059-7-7, appears to be disproportionately heavy; but it must be borne in mind that it includes the cost of work of the Madareepore sub-division transferred within the year from Backergunge, from which no collections could be made until after the close of the year.

14. The original works, costing Rs. 14,434-10-6, consist of the construction of a portion of road* from Fureedpore to Rajbaree railway-station, at a cost of Rs. 10,951-2-2; of a road from the river Hatooria to Boorirhat police-station, at Rs 2,355-12-6;† and of minor works, at Rs. 1,127-11-10.

* *Vide* Government No. 3344, dated 29th June 1872, and connected correspondence

† The amount has been contributed by Baboo Kalikisto Tagore.

15. Under the head of repairs, the only work on which a large amount was spent is the Pangsha road, 27 miles in length, with 28 bridges, which was received by transfer in very bad condition from the district of Pubna.

16. The following works are proposed to be undertaken during the current year:—

(1)—Construction of Rajbaree and Hatooria roads, at a cost of above Rs 26,000.

(2)—Repairs of Pangsha, Talma, and Jessore roads, at a cost of about Rs 4,000.

(3)—Works in the sub-divisions of Goalundo and Madareepore and village roads at a cost of about Rs. 7,000.

17. *Backergunge.*—The total receipts of this district, including the balance of the preceding year (1872-73), amounted to Rs. 51,991-10-7, of which—

	Rs.	A.	P.
Cess other than realised under Road Cess Act	2,987	3	5
Ferry tolls	2,776	12	0
Government grant	30,000	0	0
Fines and refunds	1,500	0	0
Miscellaneous	1,000	0	0
Balance of last year (1872-73)... ...	13,727	11	2
Total ...	51,991	10	7

Rs. 278-2-0 have been expended in establishment and contingencies.

,, 28,551-13-4 have been expended in original works.

,, 18,782-9-8 have been expended in repairs, making a total charge of Rs. 47,612-9-0, thus leaving a balance of Rs. 4,379-1-7 at the close of the year.

18. Of the amount spent in orginal works—

Rs. 8,747-10-2 have been expended in the construction of a portion of the road from the town of Burisal to thannah Gournudi, commonly called the Madareepore road. (Sanctioned by Government order No. 2633, dated 15th June 1871.)

Rs. 10,173-1-1 have been expended in the widening and deepening of the Bhola and Dowlatkhan khall, in the sub-division of Dukhinshahbazpore, with a view to facilitate communication between the head-quarters of the sub-division and its neighbouring villages, and to shorten the distance between Calcutta and Noakhally. In 1871-72 a new khall joining the old khall at Bhola and that at Dowlutkhan was made; but in the following year it silted up in many places, and it was then determined to widen and deepen it with the view of keeping it navigable throughout the year for ordinary-sized boats. The people subscribed Rs. 3,000. The original estimate was less than Rs. 6,000, but the actual expenditure amounted to more than Rs. 10,000. This is the reason why the sanction of Government was not obtained before commencing the work.

Vide Government letter No. 4763, dated 19th September 1872.

Rs. 9,631-2-1 have been expended in several other minor works throughout the district.

19. Under the head of repairs, Rs. 18,782-9-8 have been spent in repairing all the existing roads and bridges of the district; the heaviest charges being in the roads and bridges of the Burrisal sub-division and in the roads from the town of Burrisal to the police-stations at Nulchittee and Jhulokutty, which are places of considerable trade in rice.

20. The following is a list of works proposed to be undertaken during the current year 1874-75 :—

New Works.

		Rs.
1.	Construction of roads and bridges, at a cost of	6,000
2.	Repairs to existing roads and bridges in all sub-divisions, at a cost of upwards of	20,000

21. *Mymensingh.*—In this district the amount available for expenditure was Rs. 40,201-8-10, and the charges incurred during the year amounted to Rs. 41,687-11-8, being Rs. 1,486-2-10 in excess of the receipts.

22. Of the sum of Rs. 41,687-11-8 expended—

Rs. 16,660-7-8 have been spent in original works.
„ 16,372-9-6 ditto in repairs.
„ 233-7-8 ditto in establishment and tools.
„ 6,715-9-8 ditto in establishment and contingencies for road cess work.
„ 95-1-0 ditto in refunds.
„ 1,610-8-2 ditto in advances made for works.

23. Of the sum of Rs. 16,660-7-8, the outlay on original works, nearly Rs 14,000 have been spent in the construction of bridges and metalling of Soobunkhali road; and of the amount incurred in repairs, upwards of Rs. 12,000 have been expended in the three important roads of Toke, Gowripoora, and Soobunkhali.

24. The District Committee proposes to undertake several original works and repairs during the current year, at a cost of above Rs. 35,000.

25. In all districts a very considerable portion of the works has been executed under the supervision of the officers of the Public Works Department. In Dacca and Fureedpore more work* might have been done had the working establishment been sufficiently strong to meet the requirements of the districts. The inadequacy of the staff has been repeatedly brought to the notice of Government, and the correspondence, terminated with your No. 6812, dated 30th November 1874, which, while fully recognising the need of additional assistance for the former district, stated that until the relief work establishments were set free there was little chance of the staff being increased. It was, however, added that the requirements of the district would not be lost sight of in the event of any opportunity occurring. The Chairman of the Fureedpore Committee frequently complained of the want of supervision by the Executive Engineer, whose head-quarters are at Backergunge, which circumstance entails delay in correspondence.

* Hence large unexpended balance in both Dacca and Fureedpore.

25 On the whole, all the District Committees appear to have worked satisfactorily, and to have expended the funds at their disposal with care and judgment.

ESTABLISHMENT.

The 12th July 1875.

No. 339.—*Transfer.*—Mr. W. B. Christie, Assistant Engineer, Second Grade, from the Midnapore to the Circular and Eastern Canals Division, as a temporary arrangement.

No. 340.—*Notifications*—Mr. T. H. Wickes, Executive Engineer, Second Grade, Nuddea Rivers Division, assumed charge of the late Moorshedabad district on the 23rd June 1875, afternoon.

No 341.—The services of Baboo Rajchunder Ghose, Assistant Engineer, Second Grade, attached to the late West Tirhoot Special Division, who was deputed to Bengal for relief works, are replaced at the disposal of the Government, North-Western Provinces, from the 14th June 1875, before noon.

No. 342.—*Posting.*—Lieutenant A. J. F Reid, s.c., Assistant Engineer, Second Grade, attached to the late Bogra Special Division, is posted to the Bhagulpore district, which he joined on the 12th June 1875, before noon.

No 343.—*Notification*—The services of Mr. W. R. McKoy, Overseer, First Grade, attached to the late West Tirhoot Special Division, who was deputed to Bengal for relief works, are replaced at the disposal of the Military Works Branch from the 18th June 1875, afternoon.

No. 344.—*Transfers.*—Baboo Khetternath Banerjee, Overseer, First Grade, from the Dinagepore to the Mymensing Division.

No. 345.—Baboo Grischunder Roodur, Overseer, Third Grade, from the Dinagepore to the Mymensing Division.

No. 346.—*Notifications.*—Baboo Rammessur Ghosal, Overseer, Second Grade, attached to the late Rungpore Special Division, rejoined the Backergunge Division on the 30th May 1875, before noon.

No. 347.—Mr. H. J. R. DeSalis, Assistant Controller, First Grade, rejoined the Central Office of Accounts, Bengal, on return from privilege leave, on the 30th June 1875, before noon.

No. 348.—*Addenda*—In Notification No. 308, dated 28th June 1875, after the word "*appointed*" read "*to officiate,*" and after the words "*Tirhoot District*" read "*as a temporary arrangement or until further orders.*"

No. 349.—*Erratum.*—In Notification No. 291, dated 24th June 1875, *for* "9th June 1875, afternoon," *read* "28th June 1875, before noon."

The 13th July 1875.

No. 350.—*Notification.*—Baboo Madhub Chunder Roy, Executive Engineer, Fourth Grade, assumed charge of the Tirhoot District on the 15th June 1875, afternoon.

CIVIL BUILDINGS.

No. 352.—*Declaration under Section 6 of Act X of* 1870 *of the Government of India.*—Whereas it appears to the Lieutenant-Governor of Bengal that land is required to be taken by Government at the public expense for a public purpose, viz for the Temple Medical School in the town of Bankipore, pergunnah Azimabad, district Patna it is hereby declared that for the above purpose a plot of land with all the existing buildings and tenements, &c., standing thereon, known by the name of Mirza Morad's Koti, measuring, more or less, 19 acres and 18½ poles, and bounded on the north by the Deara of the Ganges; on the east by the lands and tenements of Lalla Dwarkapershad and Sitanath; on the south by the public road; and on the west by the existing lane leading from the Ganges, is required within the aforesaid town of Bankipore.

2. The plan of the above plot can be inspected in the Office of the Collector of Patna within office hours any day, Sundays and authorized holidays excepted.

3. This declaration in made under the provisions of Section 6 of Act X of 1870 to all whom it may concern.

By order of the Lieutenant-Governor of Bengal,

G. F. E. S. NEILL, *Captain*, M.S.C.,

Offg. Asst. Secretary to the Govt. of Bengal, P. W. D.

IRRIGATION.

ESTABLISHMENT—NOTIFICATIONS.

The 10th July 1875.

No. 262.—*Notification.*—Mr. J H Apjohn, Executive Engineer of the Cossye Division, will officiate as Executive Engineer of the Hidgellee Division in addition to his own duties until relieved by Lieutenant E. C. Elliston, Executive Engineer, Fourth Grade, transferred from the Byturni Division.

Mr Apjohn took over charge of the Hidgellee Division on the forenoon of the 29th June 1875.

No. 263.—*Transfer.*—Lieutenant E. C. Elliston, s.c., Executive Engineer, Fourth Grade, is transferred from the executive charge of the Byturni Division, in the Orissa Circle, to the executive charge of the Hidgellee Division, in the South-Western Circle, in the interests of the public service.

No. 264.—*Posting.*—Mr. A. J. Hughes, C.E., Executive Engineer, Second Grade, having this day forenoon reported his arrival from the furlough granted him in the orders marginally noted, is appointed to the executive charge of the Byturni Division, *vice* Lieutenant E. C. Elliston, transferred to the Hidgellee Division.

* Notification No. 6, dated 3rd January 1874
Nonfication No. 107, dated 16th March 1874.

Dated 12th July 1875.

No. 265.—*Leave.*—In supersession of the orders marginally noted, published at page 693 of the *Calcutta Gazette* of the 9th June 1875, Mr Williamson, Assistant Engineer, First Grade (Temporary Executive Engineer, Fourth Grade), Arrah Division, is granted two months' privilege leave from the first proximo, under Section 12, Supplement F, Civil Leave Code.

No 219, dated 7th June 1875.

No. 266.—Mr. E. Gibson, Assistant Engineer, Second Grade, Arrah Division, is granted three months' privilege leave from 1st August 1875, under Chapter 6, Section 21 of the Civil Leave Code.

No. 267.—With reference to Notification No. 264 above, Mr. A. J. Hughes is granted fifteen days' subsidiary leave from the 9th instant, the date of his return from furlough, under Chapter V, Section 18*b* of the Civil Leave Code, to enable him to join his division.

The unexpired portion of his furlough is cancelled.

No 268.—*Declarations.*—Whereas it appears to the Lieutenant-Governor of Bengal that land is required to be taken up by Government at the public expense for a public purpose, viz. for a drainage cut in the villages of Rupuspore, Rukunpore, and Radaspore, pergunnah Phoolwaree, zillah Patna, it is hereby declared that for the above purpose a strip of land running northwards along the rear of the eastern spoil bank of the Patna branch canal, and measuring about 4,460 feet long by about 15 feet broad, containing an area of 1 acre 2 roods and 6 poles, more or less, is required within the villages of Rupuspore, Rukunpore, and Radaspore, pergunnah Phoolwaree, zillah Patna aforesaid.

The plan of the above drainage cut can be inspected in the office of the Executive Engineer, Eastern Sone Division, at Deegha, during office hours on any day, Sundays and authorized holidays excepted.

This declaration is made under the provisions of Section 6, Act X of 1870, to all whom it may concern.

No. 269.—Whereas it appears to the Lieutenant-Governor of Bengal that land is required to be taken up by Government at the public expense for a public purpose, viz for a drainage cut in the villages of Khagoul and Jumaldichuk, pergunnah Phoolwaree, district Patna, it is hereby declared that for the above purpose a strip of land running in a north-west direction from the site of the village of Khagoul, and passing underneath a bridge on the East Indian Railway to near Lukshmi Bigah, appertaining to mouzah Jamaldichuk aforesaid, measuring about 6,222 feet long by about 70 feet broad, containing in area 10 acres, more or less, is required within the villages of Jumaldichuk and Khagoul, in pergunnah Phoolwaree, district Patna aforesaid.

The plan of the above drainage cut can be inspected in the office of the Executive Engineer, Eastern Sone Division at Deegan during office hours on any day, Sundays and authorized holidays excepted.

This declaration is made under the provisions of section 6, Act X of 1870, to all whom it may concern.

No. 270.—Whereas it appears to the Lieutenant-Governor of Bengal that land is required to be taken up by Government at the public expense for a public purpose, viz. for a drainage cut in the villages of Hurdaspore and Kuthaun, pergunnah Phoolwaree, zillah Patna, it is hereby declared that for the above purpose a strip of land running northwards from the Ahura on the north of the railway diversion road at Khagoul as marked out by the Irrigation Branch, Public Works Department, in the villages aforesaid, and measuring about 4,400 feet long by about 60 feet broad, and containing an area of 6 acres and 10 poles, more or less, is required in the villages of Hurdaspore and Kulhawon, pergunnah Phoolwaree, zillah Patna aforesaid.

The plan of the above drainage cut can be inspected in the office of the Executive Engineer, Eastern Sone Division, at Deegha, during office hours on any day, Sundays and authorized holidays excepted.

This declaration is made under the provisions of Section 6, Act X of 1870, to all whom it may concern.

F. T. HAIG, *Lt.-Col.*, R.E.,
Joint.-Secy. to the Govt. of Bengal
in the P. W. D., Irrigation Branch.

JAIL DEPARTMENT.

No. 5617, *dated the* 13*th July* 1875.—Baboo Dwarka Nath Chatterjee received charge of the Maldah Jail from Baboo Udoy Chand Dutt in the afternoon of the 4th instant.

G. M. BOWIE, *Major*,
Offg. Inspector-General of Jails, L.P.

CALCUTTA PORT TRUST.

[Third Publication.]

NOTIFICATION.

The 25*th June* 1875.—Under Section 64 of Act V (B.C.) of 1870, the Commissioners for making Improvements in the Port of Calcutta, with the sanction of the Lieutenant-Governor of Bengal, do hereby declare that the wharf on the east bank of the River Hooghly, extending from Dabee Roy's Ghât on the north to the northern boundary of the Eastern Bengal Railway Company's premises on the south, is ready for receiving, landing, and shipping goods from and upon vessels not being sea-going vessels.

By order of the Commissioners,
DAVID SCOTT, *Offg. Vice-Chairman.*

HIGH COURT,—Original Side.

NOTIFICATION.

The 12th July 1875.—Mr W. R. Fink has, with the approval of His Excellency the Governor-General of India in Council, been appointed Assistant Registrar and Assistant to the Clerk of the Crown, *vice* Mr. A S. Gasper, deceased, with effect from the 10th ultimo.

By order,

R. BELCHAMBERS, *Registrar*

Sheriff's Office, the 14th July 1875.

NOTICE is hereby given that the Seventh Criminal Sessions of the year 1875, of the High Court of Judicature at Fort William in Bengal, for the Town of Calcutta and Factory of Fort William and the places subordinate thereto, will be holden at the Court-house, in the Town of Calcutta, on Thursday, the twelfth day of August next, at 11 o'clock in the forenoon, and so on from day to day until the said Session be over. And it is hereby proclaimed that all persons who will prosecute any of the prisoners to be brought up for trial at the said Session be then and there to prosecute.

DEGUMBER MITTER, *Sheriff.*

সরিফ আফিস সন ১৮৭৫ সাল ১৪ই জুলাই।

সকলকে সমাচার দেওয়া যাইতেছে যে নূতন বাঙ্গালার কোর্ট উইলিয়ম দুর্গের অধীন শহর কলিকাতার ও অন্যান্য স্থানের ফৌজদারী বিচার নিষ্পত্তি জন্য আগামি সন ১৮৭৫ সালের ১২ই আগষ্ট বৃহস্পতিবার বেলা ১১ ঘটিকার সময় এবং যে পর্য্যন্ত সেশিয়ানের কার্য্য শেষ না হয় প্রতিদিন উক্ত সময়ে কলিকাতার ঐ কোর্টের আপন আদালত ঘরে সন ১৮৭৫ সালের সপ্তম ক্রিমিনেল সেশিয়ান বসিবেক এবং এতদ্দ্বারা প্রচার করা যাইতেছে যে, যে সকল ব্যক্তি কোন করেদীর বিরুদ্ধে ফৌজদারী বিচার করিবেক তাহারা উক্ত স্থানে উক্ত সময়ে হাজির থাকিয়া মোকদ্দমা করে ইতি।

DEGUMBER MITTER, *Sheriff.*

NOTIFICATION.

UNDER Section 14, Act XI of 1865, notice is hereby given that subject to the orders of Government, the Judge of the Court of Small Causes at Nurrail will sit again in that court on the dates mentioned below :—

Monday, the 19th July 1875.
Tuesday, the 20th July 1875
Wednesday, the 21st July 1875.

NURRAIL SMALL CAUSE COURT, the 7th July 1875. JOHN WESTON, *Judge.*

NOTIFICATION.

WHEREAS, owing to the state and nature of work in the Courts of Small Causes at Kishnaghur, Meherpore, and Ranaghat, it is hereby notified, in conformity to Section 14, Act XI of 1865, and in anticipation of the sanction of Government, that the Judge will hold monthly sittings on the subjoined dates :—

At Kishnaghur ... ... from 1st to 15th
„ Meherpore ... ... „ 17th to 22nd
„ Ranaghat ... ... „ 24th to 30th

L. W. HUTCHINSON, *Offg. Judge.*

KISHNAGHUR, the 10th July 1875.

TREASURY NOTICES.

BABOO MOHENDRA NATH BHUTTACHARJEE, Deputy Collector, has been placed in charge of the Dinagepore Treasury, and authorised to draw bills on other treasuries.

F. R. COCKERELL, *Commissioner.*

COMMR.'S OFFICE, RAJSHAHYE DIVN., DARJEELING, the 30th June 1875.

BABOO TARINEE CHURN MATTER, Deputy Collector, has been placed in charge of the Howrah Treasury from the 19th June 1875

C T. BUCKLAND, *Commissioner.*

BURDWAN COMMISSIONER'S OFFICE, HOWRAH, the 12th July 1875.

DEPUTY Collector Baboo Ram Churn Bose has been placed in charge of the Durbhangah Treasury, and is authorized to draw bills on other treasuries.

DURGA GATI BANERJEA, *Personal Assistant to Commissioner.*

PATNA COMMISSIONER'S OFFICE, the 2nd July 1875.

EDUCATIONAL NOTICES

Primary Scholarships.

1. THE course for 1876 will be—

			Marks
I.	Hand-writing		50
	Manuscript reading		50
	Reading and explanation of the Bododhay		100
II.	Arithmetic, the first four rules, simple and compound ...		75
	Subhankari		75
III.	Bazar accounts		50
	Zemindari accounts		50
	Simple mensuration		50
	Total ..		500

2. Candidates gaining ¼th marks in each group, and ¼ths of the aggregate marks, will be arranged in a general list, and the scholarships of each district will be awarded to the highest candidates in this list.

Not more than one scholarship shall be granted in any year to one school.

J. SUTCLIFFE, *Offg. Director of Public Instruction.*

CALCUTTA, *the 5th June* 1875.

Vernacular and Minor Scholarships.

VERNACULAR SCHOLARSHIPS.

1. The course for 1876 will be—

	Marks
I.—*Bengali Language, including Composition*—(one paper)	75
II.—*History and Geography*—	
The History of the World and the History and Geography of Bengal (Lethbridge's series)—(one paper)	75
Geography (Elementary) of the Four Quarters, with special knowledge of the Geography of India, including Map Drawing, Physical Geography* by Mr H. F. Blanford. (Extracts from the English edition translated)—(one paper)	75
III.—*Arithmetic*—	
Two papers—one containing the elementary parts alone—each to carry 50 marks	100
IV.—*Geometry and Mensuration*—	
Euclid, Book I; the drawing of geometrical figures to scale, and finding plane areas for purposes of land surveying—(one paper)	75
V.—*Natural Philosophy and Physical Science*—	
Two of the following subjects to be taken up by all candidates—	
(*a.*) Chemistry.† Translation of Roscoe's Primer	100
(*b*) Botany, by Judunauth Mukhurji	
(*c.*) Elements of Natural Philosophy by Akhyakumar Dutt and Physical Science by Mohendranath Bhattacharjya ..	

(Ten per cent. of the marks in each subject will be given for handwriting and neatness.)

2. The successful candidates will be arranged in three divisions, as follows :—

Those obtaining ⅓ marks and upwards—in the 1st division.
Those obtaining ⅓ and less than ⅓ marks—in the 2nd ,,
Those obtaining ⅓ and less than ⅓ marks—in the 3rd ,,

* Will be published by Messrs. Thacker, Spink & Co. in September
† Will be published by Messrs. Thacker, Spink & Co. in July

3. The scholarships of each district will be awarded to the highest candidates from each, provided they are in the 1st or 2nd division; but Inspectors and District Committees will be allowed to give a preference to boys from remote schools.

Not more than two scholarships shall be given to boys from the same school.

Scholarships not so taken up in the districts to which they belong will be awarded at the discretion of the Inspector.

MINOR SCHOLARSHIPS.

4. The course for 1876 will be the same as the course for Vernacular Scholarships with the following exception:—

	MARKS
In place of the Bengali language, including "Composition," English ...	75

5. The successful candidates will be arranged in three divisions, as is provided in paragraph 2 for Vernacular Scholarships.

6. The scholarships will be awarded in accordance with paragraph 3 for Vernacular Scholarships, but no scholarships will be awarded to candidates who fail to gain one-third of the marks for English.

J. SUTCLIFFE,

FORT WILLIAM, the 14th June 1875. *Officiating Director of Public Instruction.*

Orders by the Vice-Chancellor and Syndicate of the Calcutta University.

The undermentioned Students have passed the Examinations in Engineering:—

B. C. E.

SECOND DIVISION.

In order of Merit.

1.	Pal, Haridás	Presidency College, C. E. Dept.	
2.	Gupta, Navinkrishna	Ditto	ditto.
3.	Mitra, Sasibhushan...	Ditto	ditto.
4.	Basu, Amvikacharan	Ditto	ditto.

L. C. E.

SECOND DIVISION.

In order of Merit.

1.	Ghosh, Priyanath	Presidency College, C. E. Dept.	
2.	Basu, Kenaram	Ditto	ditto.
3.	Ash, Matilal	Ditto	ditto.
4.	Das, Rajkrishna	Ditto	ditto.
5.	Bhur, Giriachandra...	Ditto	ditto.
6.	Basu, Binay Krishna	Ditto	ditto.

SENATE HOUSE, the 5th July 1875. H. WOODROW, M.A., *Offg. Registrar.*

Calcutta University.

NOTICE.

THE Senate of the University of Calcutta will proceed in the month of August next to the election of a Tagore Law Professor for such term as the Senate may approve.

The salary of the Professorship is Rs. 10,000 per annum, and one of the conditions of the appointment is that the Professor shall deliver in each year a course of lectures on some branch of law.

Candidates for the Professorship are requested to forward their applications to the Registrar before the 25th July, and at the same time to state in what subject or subjects they are prepared to lecture.

SENATE HOUSE, the 3rd July 1875. H. WOODROW, M.A., *Offg. Registrar.*

THE Half-yearly Examination of Candidates for promotion and employment in the Public Works Department will be held at the Presidency College at 10½ o'clock, on Monday, the 2nd August 1875, and the following days. Applications, with fees for admission to the Examination, are required to be filed before the 15th of July.

The 29th June 1875 H. WOODROW, *Offg. Principal, Presy. College.*

NOTIFICATION.

No. 773B.

SEALED tenders will be received at this office up to 11 A.M. of Monday, the 19th instant, for removing all the chests of Abkaree and Provision Opium which may be brought down to the Presidency from the Patna and Ghazeepore opium factories by rail, during a period of one year, from the East Indian Railway Company's Station at Armenian Ghât to the Government opium godowns situated within the Custom House premises, and there staking them as the Intendant in charge shall from time to time direct.

2.—The tenders should state the rate per hundred chests, all charges to be incurred being included. Security to the amount of one thousand rupees must be deposited by the party whose tender may be accepted.

3.—The Member in Charge does not bind himself to accept the lowest or any tender.

By order of the Member in charge,

BOARD OF REVENUE, L. P., FORT WILLIAM, the 10th July 1875. W. H. GRIMLEY, *Offg Secy.*

OPIUM NOTIFICATION.

No. 725B.

NOTICE is hereby given that the Eighth Sale of Opium, the provision of 1873-74, will be held at the Government Opium Sale-Room, No. 2, Bankshall Street, on Thursday, the 5th August 1875, at 11 A.M., and will comprise 3,750 chests, viz.—

	Chests.
Behar Opium	2,150
Benares „	1,600
Total ...	3,750

2. The general conditions of the sale now advertised will be the same as usual; they may be ascertained by reference to the Notification issued on the 16th November 1874, and published in the *Government* and *Exchange Gazettes*, or on personal application at the Office of the Board of Revenue.

3. The latest dates for deposit and clearance will be the 10th and 20th August 1875 respectively, that is to say, no Bank of Bengal Receipts, Government Promissory Notes, or other public securities that may be tendered for deposit in redemption of Promissory Notes given by purchasers in the Sale-room, will be received after 4 P.M. of Tuesday, the 10th August 1875, and no Bank of Bengal Receipts in full payment of lots will be accepted after 4 P.M. of Friday, the 20th August 1875.

4. In addition to the quantity above advertized for sale, the following quantities, more or less, of Behar and Benares Opium will be brought to sale in the present year on or about the dates specified below. The Member in charge of the Opium Department, however, reserves to himself the right of altering these dates should circumstances render it expedient to do so.

DATES	Behar, about Chests.	Benares, about Chests.	Total, about Chests
On or about Monday, 6th September 1875	2,150	1,600	3,750
On or about Friday, 1st October „	2,150	1,600	3,750
On or about Thursday, 4th November „	2,150	1,600	3,750
On or about Friday, 3rd December „	2,150	1,600	3,750
Total ..	8,600	6,400	15,000

By order of the Member in charge,

W. H. GRIMLEY, *Offg. Secretary.*

BOARD OF REVENUE, L. P., FORT WILLIAM, the 28th June 1875.

NOTICE.

No. 501B.

WITH reference to paragraph 18 of the general notification published on the 16th November 1874, it is hereby notified that the Agents of the French Government applied for the reservation of 300 chests of opium from the quantity advertised for sale on the 5th April, but did not pay for them within the prescribed period, and that the Government will cause the opium so reserved to be sold at a sale held expressly for the purpose, of the date of which due notice will be given hereafter.

By order of the Member in charge,

BOARD OF REVENUE, L.P., FORT WILLIAM, the 3rd May 1875. W. H. GRIMLEY, *Offg. Secy*

Statement showing the importation of Salt (private property) in bond and afloat on the River, Hooghly, subject to Customs duty, on 1st July 1875.

	Government Golas.	Private Golas.	Afloat.	Total.
	Mds.	Mds.	Mds.	Mds.
Liverpool Punga ...	11,27,845	...	5,32,466	16,60,311
French Kurkutch ...	5,156	...	.....	5,156
Italian Punga ...	58,285	...	.....	58,285
Italian Kurkutch ...	1,48,269	...	8,489	1,56,758
Malabar Kurkutch ...	35,012	...	.....	35,012
Bombay Kurkutch ...	2,16,676	...	.....	2,16,676
Madras Kurkutch ...	51,994	...	35,880	87,874
Coconada Kurkutch ...	39,521	...	.....	39,521
Arabian and Persian Gulfs Kurkutch and Muscat Rock ...	1,55,874	...	3,261	1,59,135
Total ...	18,38,632	...	5,80,096	24,18,728

By order of the Board of Revenue, L. P.,

CALCUTTA CUSTOM HOUSE, the 7th July 1875. J. D. MACLEAN, *Offg. Collector of Customs.*

The Calcutta Gazette.

WEDNESDAY, JULY 14, 1875.

PART II.

Advertisements.

[N.B.—Advertisements, Notices, &c., intended for insertion in this part of the Gazette cannot be received after Noon on Monday.]

LAND SALE NOTICES.

NOTICE is hereby given, under Section 6, Act XI of 1859, that the undermentioned estates in the district of Balasore will be put up to public and unreserved sale at the Collector's office of that district, on the 2nd day of August 1875, for arrears of revenue and other demands, which, by the Regulations and Acts in force, are directed to be realized in the same manner as arrears of revenue, due on the 28th day of April 1875.

Number on towjih.	Names of mehals and pergunnah.	Names of proprietors.	Government revenue of estate.	Amount of arrears for which the estate is to be sold.	Remarks.
			Rs. A. P.	Rs A. G. K.	
238	Jehangir, pergunnah Dhalmuagur.	Khetranath Roy, Achutanand Das, Sonatan Panda, Doyandhi Dokhin Roy, Hara Krishna Das, Amirannissa Bibi, Atul Behari Dey, Sudhonath Pati, Faqur Sahu, brother and guardian of Kirtibash Sahu and Surnibas Sahu, minors, and Sabal Sahu, Man Sahu, himself and guardian and grandfather of Purushuttam Sahu, minor; Behari Sahu, Godabari Dei, Nakpoori Dey, Prahlad Mahanty, Beerbhadar Das, Radhabandhu Das, father and guardian of Ramkanand Das, minors, Kripasindhu Mahanty and Moulvi Mohamed Mosarul Huq.	2,288 0 8	74 5 11 0	12 annas 7 goondas 1 kora 7 biswa 2 krant share of Khetranath Roy, Achutanand Das, Sonatan Panda, Dayandhi Dokhin Roy, Atul Behari Dey, and Sudhonath Pati, will be sold in default of payment. The remaining share has been separated under Section 10, Act XI of 1859.
810	Hurapur, pergunnah Tulsibung.	Bhagirathi Mohapatra, Gungadhur Kanungoe, Tulsi Dei, guardian of Bulbhodra Kanungoe, minor, Chowdry Bulram Mohapatra, Ranga Dei, guardian of Chowdry Gopi Nath Mohapatra and Rajkissore Mohapatra, minors; Chowdry Mudhoosuden Mohapatra, Sudsab Mohapatra, Markund Naik, Durgaprosad Mahanty, Mudun Mohun Das, and Bulbhodra Kanungoe.	914 11 1	6 5 4 2	10 annas 7 goondas 2 kora share of Bhagirath Mohapatra, Gungadhur Kanungoe Bulbhodra Kanungoe, Chowdry Bulram Mohapatra, Tulsi Dei, guardian of Bulbhodra Kanungoe minor, Ranga Das, guardian of Chowdry Gopinath Mohapatra and Rajkissore Mohapatra, minors; Markund Naik, Durgaprosad Mahanty and Mudon Mohun Das, will be sold in default of payment. The remaining share has been separated under Section 10, Act XI of 1859.

T. Newman, *Acting Collector.*

ଇସ୍ତହାର ନାମା କଟେରି କଲେକ୍ଟରି ।

ଜିଲା ବାଲେଶ୍ୱର ଏହିକି ।

ଇହାଦ୍ୱାଗ ସମ୍ବାଦ ଦିଆ ଯାଉଅଛି, ଯେ ସ୍ନ ୧୮୫୯ ଆଇନର ଧା ୬ ରା ଅନୁସାରେ ବାଲେଶ୍ୱର ଜିଲା ଅଧିନସ୍ଥ ତଲଲେଇତ ମାହାଲ ସ୍ନ ୧୮୭୫ ମସିହା ଅପ୍ରେଲ ମାସ ତା ୨୮ ରିଖର ପାଉନା ବାକୀ ମାଲଗୁଜାରି ଏବଂ ଅପର ଦାବୀ ଯାହା ଚଳିତ ଆଇନ ଓ ଆକଟ ଅନୁସାରେ ବାକୀ ରାଜସ୍ୱ ତୁଲ୍ୟ ଆଦାୟ କରା ଯାଇ ପାରେ ତାହା ଆଦାୟ ସକାଶ ସ୍ନ ୧୮୭୫ ମଶୀହା ଅଗସ୍ତ ମାସ ତା ୨ ରିଖ ମୁଃ । ସ୍ନ ୧୨୮୨ ସାଲ ଶ୍ରାବଣ ମାସ ଦି ୧୯ ନ ସୋମବାର ବେଳ ଘ ୧୧ ଶ୍ଚା ସମୟରେ ଉକ୍ତ ଜିଲା କଲେକ୍ଟର ସାହେବଙ୍କ କଟେରିରେ ଦିନାଉଜର ପ୍ରକାଶ୍ୟ ନିଲାମ କରାଜିବ ଇତି ତା ୧ ରିଖ ମାହ ଜୁନ ସନ ୧୮୭୫ ମଶୀହା ।

ତଉଜି ନମ୍ବର ।	ନାମ ପ୍ରଃ ।	ନାମ ମାହାଲ ।	ନାମ ଜମିଦାର ।	ସଦର ଜମା ।	ବାକୀ ।
୨୩୮	ଧାମ ନଗର	ଜହାଙ୍ଗୀର କ୍ଷେତ୍ରନାଥ ରାଏ	ଟ ୨୨୫୮ ୯୮	ଟ ୭୪ ।/ ୧୧	

ଅଚ୍ୟୁତାନନ୍ଦ ଦାସ ଓ ଶନାତନ ପାଣ୍ଡା ଓ ଦୟାନୀଧି ଦଶିଣା ରାଏ ଓ ହରେକୃଷ୍ଣଦାସ ଓ ଅମିରନଗୀଶା ଗୀର୍ଗ ଓ ଅଟଲବେହାରି ଦେ ଓ ସିଦ୍ଧନାଥ ପତୀ ଫଣୀରଶାହୁ ନାବାଲଗ ରାଇ ଓ ମାହାଫିଜ ଓ ଗୀର୍ତ୍ତବାସଶାହୁ ଓ ଶ୍ରୀନୀବାସଶାହୁ ନାବାଲଗାନ ଓ ସୁବଲଶାହୁ ଓ ମାନଶାହୁ ଗୀତେଗୋସବାପ ଓ ମାହାଫିଜ ଯୁଗୁଶୋତ୍ତମଶାହୁ ନାବାଲଗ ଓ ବେହାରିଶାହୁ ଓ ଗୋଦାବରି ଦେଇ ଓ ନାହଫୁଲି ଦେ ଓ ପ୍ରହ୍ଲାଦ ମାହାନ୍ତୀ ଓ ଗୀରଇଦ୍ର ଦାସ ଓ ରସିକାନନ୍ଦ ଦାସ ନାବାଲଗ ପିତା ଓ ମାହାଫିଜ ରାଧାବନ୍ଧୁ ଦାସ ଓ କୃପାସିନ୍ଧୁ ମାହାନ୍ତୀ ଓ ମୌଲଗ ମହମଦ ମୁଜହର ହଲକର ।

କୈଫିୟତ କ୍ଷେତ୍ରନାଥ ରାଏ ଓ ଅଚ୍ୟୁତାନନ୍ଦ ଦାସ ଓ ସନାତନ ପାଣ୍ଡା ଓ ଦୟାନୀଧି ଦଶିଣା ରାଏ ଅଟଲବେହାରି ଦେ ଓ ସିଦ୍ଧନାଥ ପତୀ ଜମୀଦାର ବା ଅଂଶ ଆଃ ଟଂ ୩୭ । ୦ ।୩/୨ ନୀଲାମ ହେବ ।

ତଉଜି ନମ୍ବର ।	ନାମ ପ୍ରଃ ।	ନାମ ମାହାଲ ।	ନାମ ଜମିଦାର ।	ସଦର ଜମା ।	ବାକୀ ।
୮୧୦	ପ୍ରାଃତଲସବଙ୍ଗ	ହିରାପୁର	ଲାଗିରଥି ମାହାପାତର	ଟ ୯୧୪୩୩/୦ ।	ଟ ୭।/ ୪୩

ଗଙ୍ଗାଧର କାନୁନଗୋ ତୁଲସୀଦେବୀ ମାହାଫିଜ ବଳଇଦ୍ର କାନୁନଗୋ ନାବାଲଗ ଓ ଶ୍ରୈଧୁରି ବଳରାମ ମାହାପାତର ଓ ବଳଇଦ୍ର କାନୁନଗୋ ଓ ରଙ୍ଗଦେବୀ ମାହାଫିଜ ଶ୍ରୈଂ ଗୋପିନାଥ ମାହାପାତର ଓ ରାଜଗୀଶୋର ମାହାପାତର ନାବାଲଗ ଓ ଶ୍ରୈଂ ମଧୁଶୋଦନ ମାହାପାତର ଓ ସଦାଶିବ ମାହାପାତର ଓ ମାରକଣ୍ଡ ନାଏକ ଓ ଦୁର୍ଗାପ୍ରସାଦ ମାହାନ୍ତୀ ଓ ମଦନମୋହନ ଦାସ ଓ ବଳଇଦ୍ର କାନୁନଗୋ ।

କୈଫିୟତ ଲାଗିରଥି ମାହାପାତର ଗଙ୍ଗାଧର କାନୁନଗୋ ଓ ବଳଇଦ୍ର କାନୁନଗୋ ଓ ଶ୍ରୈଂ ବଳରାମ ମାହାପାତର ଓ ତୁଲସୀଦେବୀ ମାହାଫିଜ ବଳଇଦ୍ର କାନୁନଗୋ ନାବାଲଗ ଓ ରଙ୍ଗଦେବୀ ମାହାଫିଜ ଶ୍ରୈଂ ଗୋପିନାଥ ମାହାପାତର ଓ ରାଜଗୀଶୋର ଦେ ମାହାପାତର ନାବାଲଗ ଓ ମାରକଣ୍ଡ ନାଏକ ଓ ଦୁର୍ଗାପ୍ରସାଦ ମାହାନ୍ତୀ ଓ ମଦନମୋହନ ଦାସଙ୍କ ଅଂଶ ସୁଦ୍ଧା ଟଂ ୩୩/ ୭୩ ନୀଲାମ ହେବ ।

NOTICE is hereby given under Section 6, Act XI of 1859, that the under-mentioned Estates in the district of Shahabad, will be put up to public and unreserved sale at the Collector's Office of that district, on the 13th day of August 1875, for arrears of revenue and other demands, which by the Regulations and Acts in force, are directed to be realised in the same manner as arrears of revenue, due on the 7th day of June 1875.

Class II.—Temporarily-settled Estate.

No. 728.—Mehal Bunarpore, pergunnah Chousa; sudder jumma of the entire estate, Rs. 2,896-0-0; recorded proprietors, Lala Thakoor Pershad, Behari Tewari, and others. The entire mehal will be sold for arrears of revenue amounting to Rs. 64-11-5.

Class I.—Permanently-settled Estate.

No. 1738.—Mehal Hata, pergunnah Chynpore; sudder jumma of the entire estate, Rs. 2,240-6-6½; recorded proprietors, Bissasur Roy, Jodhun Sing, and others, non-applicants. The share of Bissasur Roy and others, non applicants, alone will be sold for arrears of Government revenue amounting to Rs 6-12-0, with the exception of the shares of the applicants, with whom separate accounts have been opened under Section 10, Act XI of 1859

No. 2134.—Mehal Amaitha, pergunnah Sasseram; sudder jumma, Rs. 524-12-10; recorded proprietors, Shewuk Tewari, and Ajaeb Tewari, and others. The entire mehal will be sold for arrears of Government revenue amounting to Rs. 2-7-8.

SHAHABAD COLLECTORATE, the 26th June 1875. C. VOWELL, *Offg. Collector.*

NOTICE is hereby given, under Section 6, Act XI of 1859, that the undermentioned estates in the district of Patna will be put up to public and unreserved sale at the Collector's Office of that district on the 10th day of August 1875 for arrears of revenue and other demands, which, by the Regulations and Acts in force, are directed to be realized in the same manner as arrears of revenue, due on the 7th day of June 1875

No. of toujee.	Name of mehal and pergunnah.	Sudder jumma.	Name of Proprietor.	REMARKS.
		Rs. A. P.	CLASS I.—*Permanently-settled Estates*	
149	Rampore Umayrah Balkishoon Balram, pergunnah Beelich.	3,001 9 7	Ramdharee Sing, Chuttoorbhooj Dharee Sing, and Deodharee Sing, &c., malicks.	Out of sudder jumma Rs 3,001-9-7, Rs 2,864-9-0 to be deducted on account share of Dhurumnarain Sing, &c., with whom separate accounts were opened, and whose shares were brought under partition, and Brijbeharee Sing, &c, non-applicants Sudder jumma advertised for sale is Rs 137-7-7 on account of the share of Doorga Pandy, applicant, in mouzah Muneeawan, appertaining to lot Rampore Umayra Balkishoon Balram, whose shares were brought under partition according to the provisions of Section 33, Regulation XIX of 1814, which will be sold for arrears of Government revenue only.
196	Chowreeah Budul Sing, pergunnah Gyaspore.	1,473 1 1	Hurreo Sing, Jehut Sing, Teknurain Sing, and Ramnurain Sing, Rajnurain Sing, Deegumber Sing, Bishoonath Sing, Mahant Kirpanund, Mahant Purbutnund, Bheem, Dumber, Jugurnath, Chumun Sing, Jeetun Sing, Manheyndal, Lall Beharee Sing, Mungle Sing, Chuttundharee Sing, Sheebol Sing, Muttookdharee Sing, himself and guardian of Hurdeonurain Sing, minor, Goodah Sing, Omadee Sing, Dindial Sing, Bhoopnurain Sing, Jawahir Sing, Durshun Sing, and Purseun Sing, malicks	The entire estate will be sold for arrears of Government revenue only.
236	Uhurpore Bhadour, pergunnah Mussourah.	12,983 10 2	Baboo Sheonundun Pershad Sing, Baboo Hurnundun Sing, and Baboo Ramdharee Sing, &c., malicks.	Out of sudder jumma Rs. 12,983-10-2, Rs. 12,600-4-6 to be deducted on account shares of Sheonundun Pershad Sing, &c., with whom separate accounts were opened, and whose shares were brought under partition. Sudder jumma advertised for sale is Rs 383-5-8 on account share of Kylasputtee, Narain Sing, Huree Narain Sing, Mehunder Narain Sing, Doulut Koer, Mussumatt Permeshur Koer, Beerpershad Sing, Jugdharee Sing, Rasbeharee Sing, Tillukdharee Sing, Ramlochun Sing, Ramphul Sing, Rameshor Sing, Tiluk Sing, Pulluk Sing, Deonurain Sing, Takoor Sing, Chaymanee Sing, Jeen Sing and Rucha Sing, applicants, which will be sold for arrears of Government revenue only.
540	Purkotimpore Pynattee, pergunnah Shahpore Munour.	533 11 9	Hicharam, Gourbaksh, Purayag Dutt, Rambullub, Lolla Ramanund, Deokenundun, Sheenath, Rajkoomar Sing, and Brijkoomar Loll, &c., malicks.	Out of sudder jumma Rs 533-11-9, Rs 354-3-4 to be deducted on account of the share of Mukhun Koer, Kookdeep Sahoy, and Sheochurnlall, &c., with whom separate accounts were opened in mouzahs Parkhotimpore Pynattee, Doulutpore Hukoosh, and Chuck Mahomed Morad Hukoosh. Sudder jumma advertised for sale is Rs. 169-3-5 on account share of Hicharam, Gourbaksh, Purayag Dutt, Rambullub, Lolla Ramanund, Deokenundun, Sheenath, Rajkoomar Sing, Brijkoomar Lall, Uchay Lall, Zoak Lall, Mukhun Koer, Kewawar Sing, Mussit. Boodhun, Naugbunsee Koer, Deokoomar Sing, Sungum Lall, Rambanwaree, Lollah Goorpershad, Mussit. Sooluchun Koer, wife of Ganesh Dutt, Hazaree Sao, Mussit Purbuttee Koer, Mewa Sao, Sumbhoo Sao, Dhouta Mukho, and Choostamund, non-applicants, which will be sold for arrears of Government revenue only.
			CLASS II.—*Temporarily-settled Estates.*	
1,010	Deputy Nabkurar's Ushabad Mere Munoth and Mere Goburdhun, pergunnah Gyaspore	4,911 [illegible]	Gungabishoon Malick	The entire estate will be sold for arrears of Government revenue only.

PATNA COLLECTORATE, the 24th June 1875. H. MORLEY, *Offg. Collector.*

صاحب کلکٹر بہادر ضلع پٹنہ کے حکم سے

اشتہار نیلام مطابق دفعہ ۶ ایکٹ ۱۱ سنہ ۱۸۵۹ ع

سب کو جاننا چاہیئے کہ یہہ محال جو نیچے لکھا ہی بابت باقي مالگذاري سرکار و دوسري دعوي جو مطابق آئین و قانون جاري کے باقي مالگذاري سرکار کے طرح سے وصول ہوني چاہیئے و جو تاریخ ۷ ماہ جون سنہ ۱۸۷۵ع کو پاني تھي بتاریخ ۱۰ ماہ اگست سنہ ۱۸۷۵ ع مطابق ۲۳ ماہ ساون سنہ ۱۲۸۲ فصلي روز سہ شنبہ کو اس ضلع کے صاحب کلکٹر کے کچہري مین بلا عذر سب کے سامہنے نیلام ہوگا فقط ۔

قسم اول بندوبست دائمي

نمبر توزیع	نام محال بقید پرگنہ	جمع صدر	نام مالکون کا	کیفیت
۱۴۹	رام پور امیرا بالکشن بلرام پرگنہ پلچ	۷ ۹ ۳۰۰۱	رام دھاري سنگہ وچتر بھوج دھاري سنگہ و دیو دھاري سنگہ و غیرہ مالکان مالگذاران	اسمین سے صدر جمع ۲-۲۸۶۴ منہائي ہوگا بابت حصہ دھرم نراین سنگہ وغیرہ جسکے ساتھہ تفریق رول و زیر بٹوارہ ہوا و برج بہاري سنگہ وغیرہ غیر سائلان صدر جمع جو نیلام ہوگا ۷-۷-۱۳۷ بابت حصہ درگا پانڈہ سائل واقع موضع مني نوان متعلقہ لاٹ رام پور امیرا بالکشن بلرام جسکا حصہ زیر بٹوارہ ہوا بمراد دفعہ ۳۳ قانون ۱۹ سنہ ۱۸۱۴ ع اور بعلت باقي مالگذاري کے نیلام ہوگا ۔
۱۹۶	چوریا بدل سنگہ پرگنہ غیاثپور	۱ ۱ ۱۴۷۳	ہري سنگہ وجہت سنگہ و تیک نراین سنگہ عرف رام نراین سنگہ و نراج نراین سنگہ و دیگمبر سنگہ و بسناتھہ سنگہ و مہنت کرپا نند ومہنت پربت نند و بھیم و ڈومبر جگرناتھہ و چمن سنگہ و جیٹن سنگہ وکنھیا دیال و لعلبہاري سنگہ و منگل سنگہ و چتہر دھاري سنگہ و شیو لعل سنگہ مٹھکدھاري سنگہ اصالتا ولایتا ہردیو نراین سنگہ نابالغ وگوندا سنگہ و امیدي سنگہ ودیندیال سنگہ و بھوپ نراین سنگہ وجواہر سنگہ و درسن سنگہ و پرس سنگہ مالکان	بعلت باقي مالگذاري کے مسلم نیلام ہوگا ۔
۲۲۵	اکبر پور بھدور پرگنہ سوہار	۲ ۱۰ ۱۲۹۸۳	بابو شیو نند پرشاد سنگہ و بابو ہري نندن سنگہ و بابو رام دھاري سنگہ وغیرہ مالکان مالگذاران	اسمین سے صدر جمع ۶-۴-۱۲۶۰۱ منہائي ہوگا بابت حصہ شیو نندن پرشاد سنگہ وغیرہ جسکے ساتھہ تفریق رول و زیر بٹوارہ ہوا صدر جمع جو نیلام ہوگا ۸-۵-۳۸۳ بابت حصہ کیلاس پتي نراین سنگہ و ہري نراین سنگہ و مہندر نراین سنگہ و دولت کنور و مسماۃ پرمیشر کنور و بیر پرشاد سنگہ و جگدھاري سنگہ و راسبہاري سنگہ وتیلکدھاري سنگہ و رام لوچن سنگہ ورام پہل سنگہ و رام سہاے سنگہ و تیلک سنگہ و پلک سنگہ و دیو نراین سنگہ و ٹھاکر سنگہ وچھماني سنگہ وجیو سنگہ وروچا سنگہ سائلان بعلت باقي مالگذاري کے نیلام ہوگا ۔
۵۴۰	پرکھوتم پور پناتھي پرگنہ شاہ پور منیر	۹ ۱۱ ۵۲۳	ہچھا رام و گور بخس و پریاگ ت و رام بلبھہ و لالہ رامان نند و دیوکي	اسمین سے ۴-۳-۳۵۴ منہائي ہوگا پٹہ حصہ مسماۃ مکھن کنور و کلدیپ سہاے و شیو چرن لعل وغیرہ جسکے ساتھہ تفریق رول ہوا واقع

نمبر توزیع	نام محال بقید پرگنه	جمع صدر	نام مالکون کا	کیفیت
			نندن وشیو ناتھه و راجکمار سنگھ و برج کمار لعل وغیرہ مالکان مالگذاران	موضع پرکھوتم پور پناتھي و دولتپور پلوا وچك محمد مراد بلوا صدر جمع جو نیلام هوگا ۵-۰-۱۶۹ نابت حصه چهما رام گوربخش و پرياگ دت و رام لبهه ولاله رامان نند و دیوکی نندن وشیو ناتھه و راجکمار سنگھ و برج کمار لعل واجهي لعل و دوق لعل و مکهن کنور و زورآور سنگھ و مسماة نودهن و ناگ پتي کنور و دیو کمار سنگھ و سیگم لعل و رام نیواري و لاله گور پرشاد و مسماة سوچهن کنور زوجه گنیش دت و هزاري ساهو و مسماة پرتي کنور و مٹوا ساهو و سمبهو ساهو و دهوکال شیون واچهوتا نند غیر سالان نعلت باقي مالگذاری کے نیلام هوگا

قسم دویم محال بندوبست میعادي

۱۰۱۶	دیاره نوبرار صدرپاد وصور منورتهه وصور گوبردهن پرگنه فیاضپور	۲	۳۲۱۱	گنگاشن مالک مالگذار	نعلت باقی مالگذاري کے مسلم نیلام هوگا

تحریر فقاریخ ۲۴ ماہ جون سنه ۱۸۷۵ ع

चाहिब कलक्टर बक्सर जिले पटना के हुक्म से

इश्तहार नीलाम मुताबिक दफा ६ रुबक ११ सन १८५९

सब को आगाह चाहिये के रुबरु अदालत जो नीचे लिखा है बाबत बाकी मालगुजारी सरकार जो दूसरे हाथे जो मुताबिक चारिज जो बाबत जेरी के बाकी मालगुजारी सरकार की तरफ वसूल होने चाहिये जो जो तारीख ७ महीना जून सन १८७५ जो थाने के तारीख १० मई ना बाबत सन १८७५ मुताबिक ता: २१ महीना शाबन सन १२८२ फसली दिन मंगल के रुबरु जिले के चाहेब कलक्टर की कचहरी में बिक्री उजुर के सबसे सामने नीलाम चीजा

बिक्रीत चउक बंदोबस्त दावली

मौजी नम्बर	नाम महाल और परगना	सदर जमा	नाम माल्गोजा	तफसिल।
१४८	रामपुर खमेरा वाकिलियम बक्सर परगना बिहिया	१०००।)	रामधारी सिंघ जो चमरूजधारी सिंघ जी देवधारी सिंघ वगैरह मालकान मालगुजारान	रुपये के सदर जमा १८६।= सिवधारे होना बाबत चीजा चउबेराचउबिंघ वगैरह जिनके नाम तफरिह बख जो जेरदखारे जमा जो रामधारी सिंघ वगैरह जैर दावलाम सदर जमा जो नीलाम होना ११०।=०
ता:	ता:			बाबत सिंघे दुसरा पांचे दावल बाकी मौजे मजियारी मुतबकये नाम रामपुर खमेरा वाकिलियम सिकदार सिंघका सिंघ जेरदखारे जमा चउबेराद: ११ फागुन १२ सन १८१४ ई: बाबत बहाल बाकी मालगुजारीके सिंघाम होना

नौजी नम्बर	नाम मवाज़ा और परगना	सदर जमा	नाम मालिकोंका	वैशियत।
१२६	चौरिया सदलसिंह परगना मवाज़पुर	१७७१—१	चरी सिंह वो जेवन सिंह वो डेक नरायन सिंह उरफ़ राम नरायन सिंह वो रामनरायन सिंह वो दिलवर सिंह वो विश्वनाथ सिंह वो मर्दन बृषानन्द वो मर्दन पर्वतनन्द वो मिस वो कुमर वो जगन्नाथ वो चमन सिंह वो जीतन सिंह वो मनबधा देवाल वो लाल बिहारी सिंह वो मंगल सिंह बच्चा सिंह वो शिवलाल सिंह वो मङ्गलधारी सिंह चण्डीतन्त्र चण्डीतन्त्र परदेव नरायन सिंह मानसिंह वो मोन्धा सिंह वो उमेदी सिंह वो दीनदेवाल सिंह वो मुधनरायन सिंह वो अनादिर सिंह वो दरबन सिंह वो परबन सिंह मालकान	वरहन बाकी मालगुजारी के मुतल्लक जिलाम होना
१२६	चकमरपुर सदर व: मवौड़ा	११८८२।—१	बाबू शिवनन्द परसाद सिंह वो बाबू परमन्दन सिंह वो बाबू रामधारी सिंह वगैरह मालकान मालगुजारान	इस मे से सदर जमा १२६००।०६ सिलवार होना बावत फिः शिवनन्दन परसाद सिंह वगैरह जिसके साथ तमरिक रह वो गैर बटवारे छपा सदर जमा वो नीलाम होना १८८१।—८ बावत फिः कैलाश पति नरायन सिंह वो धरि नरायन सिंह वो मेघनन्द नरायन सिंह वो दौलत कुंवर वो मो: परमेश्वर कुंवर वो वीरप्रसाद सिंह वो जनधारी सिंह वो रामबिहारी सिंह वो सिवधारी सिंह वो रामलोचन सिंह वो रामदत्त सिंह वो राम सहाय सिंह वो सिवल सिंह वो मङ्गल सिंह वो देवनरायन सिंह वो ठाकुर सिंह वो चेमाली सिंह वो चेता सिंह वो रक्षा सिंह सावकान वरहन बाकी मालगुजारी के नीलाम होना
१३०	परसौतिमपुर चैनाडि व: शाहपुर गनेर	६२१।—२	शिवाराम वो गुरबक्श वो परयाग दत्त वो रामबक्श वो लाले रामानन्द वो देवकीनन्दन वो शिवनाथ वो राजकुमार सिंह वो इन्द्रकुमार लाल वगैरह मालकान लाल- गुजाराम	इसमेंसे १६।—० सिलवार होना बावत सिवे मो: मक्खनकुंवर वो कुलदीप सहाय वो शिवचरन लाल वगैरह जिसके साथ तमरिक रह छपा बाकी मौजे परसौतिमपुर चैनाडी वो दौलतपुर मधुवा वो चकमहमद मराद मधुवा सदर जमा मो नियाम होना १६८।०५ बावत सिवे शिवाराम वो गुरबक्श वो परयाग दत्त वो रामबक्श वो लाले रामानन्द वो देवकी नन्दन वो शिवनाथ वो राजकुमार सिंह वो इन्द्रकुमार लाल वो चण्डीलाल वो मोलालाल वो मक्खन कुंवर वो जोरावर सिंह वो मो: वजीर वो लाल पंची कुंवर वो देवकुमार सिंह वो चमन लाल वो रामबक्शधारी वो लाले गुरुप्रसाद वो मो: कुलबन्त कुंवर मौजे मजकि दत्त वो पजारी लाल वो मो: परमेसी कुंवर वो देवा लाल वो शिवु लाल चमनलाल मवौड़ा वो चत्र लालन्द मेर सावकान वरहन बाकी मालगुजारी के नीलाम होना

तौजी नम्बर	माल महाल और परगना	सदर जमा	माल मालिकों का	संक्षिप्त
			बिक्रिय होनेवाला जायदाद निम्नाङ्की ।	
१०११	देया नवरारी-र चकदाबाद चौ नोरजनो-रञ्जन चौ तोर गोवर्धन प्रः नवीनपुर	४११।=	असाधिमुल मालिक माल्गुजार	बरखास चाकी माल्गुजारी के वुसूल किया जावेगा

तारिख २४ महिना जन सन १८७५ ई:

NOTICE is hereby given, under Section 6, Act XI of 1859, that the undermentioned estates in the district of Chittagong will be put up to public and unreserved sale at the Collector's office of that district, on the 3rd day of August 1875, for arrears of revenue and other demands, which by the Regulations and Acts in force, are directed to be realized in the same manner as arrears of revenue, due on the 25th day of May 1875.

CLASS I.—PERMANENTLY-SETTLED ESTATES.

For Arrears of Revenue.

No 2933.—Traf Shachiram, Kanoongoe, recorded proprietors Iton and others, sudder jumma of the entire estate Rs 826-14-3. The share of Tarak Chandra Sen only, bearing sudder jumma Rs 40-14-7, will be sold, the remaining proprietors having opened separate accounts under Act XI of 1859.

FOR ARREARS OF REVENUE.

Mehal Lukhiraj, resumed Mouzah Rajarkhal, Thana Ramoo.

No. 23916.—Taluk Obeydullah Sheikh, Bodinjumma, Srimoti Dewan Bibi, and Asalut Khan, recorded proprietors Fazal Ahmed Chowdry and others; sudder jumma of the entire estate Rs. 963-11-3. The shares of Azgur Ali, Srimoti Thanda Bibi, Asad Khan, Goolloojan, Noornessa, and Amirnessa, bearing sudder jumma Rs. 662-9-2, will be sold, the remaining proprietors having opened separate accounts under Act XI of 1859.

T. M. KIRKWOOD, *Offg. Collector*

NOTICE is hereby given, under Section 2, Act VII (B.C.) of 1868, and Section 6, Act XI of 1859, that the undermentioned estates in the district of Chittagong will be put to public and unreserved sale at the Collector's office of that district, on he 3rd day of August 1875, for arrears of revenue and other demands, which, by the Regulations and Acts in force, are directed to be realised in the same manner as arrears of revenue, due on the 25th day of May 1875.

NOABAD.

FOR ARREARS OF REVENUE.

Mouzah Bhoola Manickpore, Thana Chakaria

No. 274.—Taluk Bibi Ishprak; recorded proprietor Magan Ali; sudder jumma Rs. 757-10-0. The entire talook will be sold

FOR ARREARS OF REVENUE

Mouzah Jouzkhola, Thana Futtickcherry.

No. 588.—Talook Air Ali Khan; recorded proprietor Air Ali Khan; sudder jumma Rs. 1,376-7-3. The entire talook will be sold.

T. M. KIRKWOOD, *Offg. Collector.*

NOTICE is hereby given, under Section 6, Act XI of 1859, that the undermentioned estates in the district of Beerbhoom, will be put up to public auction and unreserved sale, at the Collector's Office of that district, on Tuesday, the 10th August 1875, corresponding with 26th Sraban 1282 B S., for arrears of revenue and other demands which, by the Regulations and Acts in force, are directed to be realized in the same manner as arrears of revenue, due on the 28th June 1875.

No. on the rent roll.	Class	Names of mehals and pergunnahs.	The nature of the demand for which the estate is to be sold.	Proprietor.	Government revenue	Remarks.
					Rs. A. P.	
96	1st class	Lot Maldihi, pergunnah Akbarshahi.	Arrears of revenue Rs 73-10-6.	Dhonkrishna Sen and Kripamovi Dasi	711 3 0	
154	ditto	Lot Sankhsha, pergunnah Barbak Sinha.	ditto Rs 66-4-6.	Bijoy Gopal Chattopadhyaya, Pranchand Chattopadhyaya, Baidya Nath Chattopadhyaya, Komolakamini Debya, Janoki Nath Mukhopadhyaya, self and as guardian of minor Haridoni Debya and Ram Lal Mukhopadhyaya.	Sudder jumma for the entire mehal, Rs. 2,744-9-0, that, exclusive of the separate share of Komolakamini Debya, Rs. 666-6-0, is Rs 2,089-3-0.	The rights and interests of the proprietors in the estate, except those of the person mentioned in the foregoing column will be sold.

R. D. HIME, *Collector.*

জিলা বীরভূম।

ইস্তাহার নাযা কাছারি কালেক্টরি জেলা বীরভূম এই যে,

ইহার দ্বারা সংবাদ দেওয়া যাইতেছে যে, ১৮৫৯ সালের ১১ আইনের ৬ ধারা ও ১৮৬৮ সালের ৭ আইনের ৩ ধারানুসারে জেলা বীরভূমের মধ্যবর্ত্তী নিম্নলিখিত মহাল ১৮৭৫ সালের ২৮ জুনপর্য্যন্তের প্রাপ্য বাকি মালগুজারি আদায় নিমিত্ত ১৮৭৫ সালের ১০ আগষ্ট মোতাবক বাঙ্গলা ১২৮২ সালের ২৬ শ্রাবণ মঙ্গলবার ঐ জেলার কালেক্টর সাহেবের কাছারিতে বিনা ওজর ও প্রকাশ্য নীলামে ধরা যাইবে ইতি সন ১৮৭৫। ৩ জুলাই।

তৌজীর নম্বর।	মহালের শ্রেণী	নাম মহাল ও পরগণা।	কি কিস্তীর বাকী ও বাকীর সংখ্যা।	নাম তালুকদার।	সদর জমা।	মন্তব্য।
১৬	প্রথম শ্রেণী	লাট খাস ডিহী পং আকবর-সাহি	বাকি রাজস্ব ৭৩।৶৬	৺কৃষ্ণ সেন কৃপাময়ী দাসী ...	৭১১৶০	সমুদয় মহাল নীলাম হইবেক।
১৫৪	ঐ	লাট পাঁথবাথা পরগণে বীর-ভূমসিংহ	বাকি রাজস্ব ৬৬৶৮	বিজয়গোপাল চট্টোপাধ্যায়, রাধালাল চট্টোপাধ্যায় প্রাণ-চাঁদ চট্টোপাধ্যায় বৈদ্যনাথ চট্টোপাধ্যায় ৺রসেকাধিবী দেবী আনন্দীনাথ মুখো-পাধ্যায়, স্বয়ং ও অলি খাবা-লিশা ৺হরিদাসী দেবী রাধা-লাল মুখোপাধ্যায়,	২৭৪৫৷৶ বাদ ৺রসেকাধিবী দেবীর পৃথক বিসাব হইয়াছে ৬৮৬৶৮ একআনি অংশ মা-য়া মুলাম হই-বেক তাহার সদর জমা ২০৫৯৶০	একআনিঅংশ নীলাম হইবেক।

R. D. HIMS, *Collector.*

NOTICE is hereby given, under Section 6, Act XI of 1859, that the under-mentioned estates in the district of Sarun, will be put up to public and unreserved sale at the Collector's Office of that district, on Thursday, the 5th of August 1875, corresponding with 18th Sawan 1282 F.S., for arrears of revenue and other demands, which by the Regulations and Acts in force, are directed to be realised in the same manner as arrears of revenue, due on the 7th June 1875.

Class I.—Permanently-settled estates.

Serial No.	Touji No.	Name of Estate and Pergunnah.	Name of Proprietor.	Government Revenue of entire estate.	Government revenue of the share which will be sold for arrears of revenue.	Arrears of revenue due from the estate.
				Rs. A. P.	Rs. A. P. K. M. D.	Rs. A. P.
1	55	Patar, Pergunnah Ander	Gungapershad Narain, Darian Singh, and others.	1,635 3 2	1,600 1 7 0 0 0	151 12 7½
2	58	Tiyair, Pergunnah Ander	Dip Narain, Wali Mohamed, and others ...	1,061 11 8½	104 5 9½ 0 0 0	1 6 8½
3	79	Deopur, Pergunnah Ander	Keshundeo Narain, Dhuran Chowbe, and others.	3,209 13 10½	1,671 4 11½ 0 0 0	13 4 8½
4	89	Rakowli, Pergunnah Ander... ...	Syed Banda Ali, Khakhen Singh, and others	586 10 8	278 0 0 0 0 0	29 2 10
5	109	Karsandh, Pergunnah Ander ...	Harpershad Narain, Darian Singh, and others.	778 10 8	778 10 8 0 0 0	56 4 0
6	345	Pithowri, Pergunnah Bal	Ramgholam Pandi, Halkhori Pandi, and others	332 8 6½	327 7 6½ 0 0 0	10 14 10½
7	484	Sumahuta, Pergunnah Bal	Kanhia Lal, Behan Khan, and others ...	2,126 5 4	1,840 0 0 0 0 0	1 13 11½
8	501	Sendnar, Pergunnah Bal	Binda Lal, Banarusi Lal, and others ...	393 5 4	281 7 10 0 0 0	4 13 0½
9	508	Majlispur, Pergunnah Bal	Bhairo Nath, Sadabrat Pershad, and others	1,088 13 9½	349 15 3½ 0 0 0	6 15 1
10	513	Badhan, Pergunnah Bara	Janki Ram, Mukht Nath Pershad, and others.	1,109 5 4	1,109 5 4 0 0 0	40 11 11
11	917	Telkatha, Pergunnah Bara ...	Ujagir Lal, Sheo Sahai Singh, and others ..	980 8 0	980 0 0 0 0 0	70 5 3½
12	997	Sewan, Pergunnah Bara	Sheik Wali Mohamed and others	504 12 0½	376 9 0½ 0 0 0	11 14 10½
13	1067	Malupur Sonbersa, Pergunnah Bara	Sheo Sahai Singh, Mukht Nath Pershad, and others.	1,070 15 3½	1,070 15 3½ 0 0 0	13 14 9½
14	1165	Rampur Chand, Pergunnah Bara ...	Ram Sahai Singh, Sangam Lal Saho, and others.	671 6 10	561 6 10 0 0 0	12 15 6½
15	1332	Mohna, Pergunnah Barai	Jodhi Rai, Ishlok Rai, and others	535 1 0½	445 1 6½ 0 0 0	9 8 4½
16	1342	Jimrawn Usthi, Pergunah Barai ...	Gangaram Nag, Narain Singh, and others .	760 14 1	760 14 1 0 0 0	6 10 7
17	1754	Chirand, Pergunnah Chirand ...	Ganjadhur Sahu, Tilak Raut, and others ...	4,616 11 9½	1,869 4 8½ 0 0 0	40 3 8½
18	1760	Sowra Moazzampur, Pergunnah Chirand.	Sheik Asadullah, Bibi Rahman, &c. ...	1,281 1 0½	1,281 1 0½ 0 0 0	26 9 7½
19	1859	Bhaisaha, Pergunnah Dungul ...	Bakht Kuer, Maaram Tewari, and others ...	640 0 0	640 0 0 0 0 0	2, 1 0
20	2009	Kaipatti, Pergunnah Kasmar ...	Bhagwan Das, Chamali Kuer, and others ...	7,282 10 11	340 14 4 0 0 0	78 0 6
21	2027	Salehpur, Pergunnah Kasmar ...	Raghupat Lal	640 0 0	640 0 0 0 0 0	8 15 9½
22	2028	Salehpur, Pergunnah Kasmar ...	Raghupat Lal	640 0 0	640 0 0 0 0 0	107 9 1½
23	2043	Gangahra, Pergunnah Kasmar ...	Rai Radheraman, Bishun Sahai, and others	642 1 6½	261 1 0½ 0 0 0	7 14 2½
24	2131	Saidpur Kakrahia, Pergunnah Kasmar.	Kishan pershad Rai and others	561 7 7	443 5 1 0 0 0	7 9 10
25	2284	Jaither Bhatgain, Pergunnah Gok	Jiacha Kuer, Sheo Narain Rai, and others .	3,096 1 2½	1,284 7 1 11 15 0	7 10 10
26	2459	Dharam Raj, Pergunnah Gok ...	Meherban Singh, Ram Sahai Singh, and others.	663 7 5	260 1 6 0 0 0	0 14 1
27	2493	Dhowri, Pergunnah Gok ...	Nanku Lal, Nirpan Ojha, and others ...	716 11 10½	499 7 0 8 8 8½	8 11 0½
28	2540	Khairanti, Pergunnah Gok ...	Ramruska Singh and others	1,515 4 10½	314 10 4 11 0 0	17 6 11½
29	2582	Mirzapur, Pergunnah Gok ...	Harpershad Singh, Kalipershad Singh, and others.	1,385 15 11½	709 1 11 0 0 0	4 8 5
30	1813	Annour Mander, Pergunnah Moker	Jobraj Singh, Jamait Lal, and others ...	13,485 1 2½	1,904 9 7 2 19 8	74 11 10½
31	2218	Ditto ..	Salamat Ali, Ehasan Ali, and others ...	7,207 11 0½	891 3 3½ 0 0 0	98 11 8½
32	2316	Ditto share of Raj Cumar Singh ...	Raj Cumar Singh	7,207 11 0½	46 10 4 0 0 0	2 10 0
33	2334	Yehyapur, Pergunnah Madhal ...	Sheo Narain Rai, Baija Rai, and others ...	643 9 6	227 1 11 0 0 0	1 13 2½

G. E. PORTER, *Offg. Collector.*

اشتہار نیلام بابت بقیہ مالگذاری سرکار

واضح ہو کہ حسب دفعہ ۶ ایکٹ ۱۱ سنہ ۱۸۵۹ع کے یہہ محالات مرقومۃ الذیل ضلع سارن مین بابت بقیۂ مالگذاری سرکار و دیگر دعوی جو از روے دستورات و قوانین مجاریہ موافق باقی مالگذاری سرکار کے بتاریخ ۷ جون سنہ ۱۸۷۵ع واجب الوصول ہی بروز پنجشنبہ تاریخ ۵ اگست سنہ ۱۸۷۵ع مطابق ۱۸ ماہ ساون سنہ ۱۲۸۲ فصلی کچہری مین صاحب کلکٹر اس ضلع کے بلاعذر عام نیلام مین رکھا جائیگا ۔

قسم اول — محالات بندوبستی دوامی

نمبر شمار	نمبر توزیع	نام محال و پرگنہ	نام مالک مندرجہ سررشتہ	صدر جمع مسلم محال	صدر جمع اوس حصہ کا جو نیلام کیا جائیگا	باقی جسکی لئے نیلام ہوگا	کیفیت
۱	۳۵	پتار پرگنہ آندر	گنگا پرشاد نراین دریاو سنگہ وغیرہ	۲ ۳ ۱۶۳۵	اجمالی ۷ ۱ ۱۰۹۰	۷½ ۱۲ ۱۵۱	بعلت باقی مالگذاری سرکار نیلام ہوگا
۲	۵۸	تیاین پرگنہ آندر	دیپ نراین ولی محمد وغیرہ	۸¾ ۱۱ ۱۰۵۱	اجمالی ۹½ ۸ ۱۰۳	۳¾ ۶ ۱	ایضا
۳	۷۹	دیو پور پرگنہ آندر	کشندیو نراین دھورن چونہ وغیرہ	۱¾-۱۲-۹ ۳۳	اجمالی ۱۱¾ ۴ ۱۶۷۹	۵½ ۴ ۹۲	,,
۴	۸۹	رکولی پرگنہ آندر	سید بندہ علی کہکہن سنگہ وغیرہ	۸ ۱۰ ۵۸۶	اجمالی ۰ ۰ ۲۷۵	۱۰ ۲ ۲۹	,,
۵	۱۰۹	کرسنڈ پرگنہ آندر	ہرپرشاد نراین دریاو سنگہہ وغیرہ	۸ ۱۰ ۷۷۸	۸ ۱۰ ۷۷۸	۰ ۴ ۳۶	,,
۶	۳۴۳	پٹوری پرگنہ بال	رام غلام پانڈہ ہلکہوری پانڈہ وغیرہ	۶½ ۸ ۵۳۲	اجمالی ۶½ ۷ ۲۲۷	۱۰½ ۱۴ ۱۰	,,
۷	۴۸۴	سمہوتا پرگنہ بال	کنہیا لال بیہاری خان وغیرہ	۴ ۵ ۲۱۳۳	اجمالی ۰ ۰ ۱۸۴۰	۱۱½ ۱۲ ۱	,,
۸	۵۰۱	سندوار پرگنہ بال	بندا لعل بنارسی لعل وغیرہ	۴ ۵ ۶۹۳	اجمالی ۱۰ ۷ ۲۳۱	¾ ۱۳ ۴	,,
۹	۶۰۸	مجلس پور پرگنہ بال	بہیرو ناتہہ سدابرتپرشاد وغیرہ	½ ۱۳ ۱۰۸۳	اجمالی ۲½ ۱۵ ۳۴۹	۱ ۱۳ ۶	,,
۱۰	۸۱۳	بدرم پرگنہ بارہ	جانکیرام مکتناتہہ پرشاد وغیرہ	۴ ۵ ۱۱۰۹	۴ ۵ ۱۱۰۹	۱۱ ۱۱ ۴۰	,,
۱۱	۹۱۷	تیلکتو پرگنہ بارہ	اوجاگر لال سیوسہاے سنگہ وغیرہ	۰ ۰ ۹۶۰	۰ ۰ ۹۶۰	۳½ ۵ ۷۰	,,
۱۲	۹۹۷	سیوان پرگنہ بارہ	شیخ ولی محمد وغیرہ	½ ۱۲ ۵۰۴	اجمالی ۳¾ ۹ ۳۷۶	۱۰½ ۱۴ ۱۱	,,
۱۳	۱۰۶۷	ملو پور سونبرسا پرگنہ بارہ	سیوسہاے سنگہ مکت ناتہہ پرشاد وغیرہ	۳½-۱۵-۱۰۷۰	۳½ ۱۵ ۱۰۷۰	۸½ ۱۴ ۱۲	,,
۱۴	۱۱۶۵	رام پور چاند پرگنہ بارہ	رام سہاے سنگہ سنگم لعل ساہو وغیرہ	۱۰ ۶ ۶۷۱	اجمالی ۱۰ ۶ ۵۸۱	۶¾ ۱۵ ۱۲	,,
۱۵	۱۳۳۲	مہمان پرگنہ بری	جودہری راے اسلوک راے وغیرہ	۶¾ ۱ ۵۳۵	اجمالی ۶½ ۱ ۳۴۳	۴¾ ۳ ۹	,,
۱۶	۱۳۴۲	جمرانوان آسٹہی پرگنہ بری	گنگا رام ناگ نراین سنگہ وغیرہ	۱ ۱۴ ۷۶۰	۱ ۱۴ ۷۶۰	۷ ۱۰ ۶	,,
۱۷	۱۷۵۴	چراند پرگنہ چراند	گنگا دہر ساہو تلک راوت وغیرہ	۱۱۹¾ ۴۴۱۶	اجمالی ۸¾ ۴ ۱۰۰۹	۵½ ۸ ۴۹	,,
۱۸	۱۷۶۰	روضہ معظم پور پرگنہ چراند	شیخ اشداللہ بی بی رحیمن وغیرہ	¾ ۱ ۱۲۸۱	اجمالی ¾ ۱ ۱۲۸۱	۷½ ۹ ۲۶	,,
۱۹	۱۸۵۰	بہیسہی پرگنہ دنگشی	بخت کنور منرام تیواری وغیرہ	۰ ۰ ۶۴۰	۰ ۰ ۶۴	۰ ۱ ۲	,,
۲۰	۲۰۰۹	راے بلی پرگنہ کسمر	بھگوانداس چمیلی کنور وغیرہ	۱۱ ۱۰ ۷۲۶۲	اجمالی ۴ ۱۴ ۳۴۰	پائی ۶ ۰ ۷۸	,,
۲۱	۲۰۲۷	صالحپور پرگنہ کسمر	رگھوپت لال	۰ ۰ ۶۴۹	۰ ۰ ۶۴۹	۹½ ۱۳ ۸	,,

نمبر شمار	نمبر توزیع	نام محال و پرگنه	نام مالک مندرجه سررشته	صدر جمع مسلم محال	صرجمع ارضی حصہ کا جو نیلام کیا جائیگا	باقي جسکے لئے نیلام ہوگا	کیفیت
							بعلت ناقیمالگذاري سرکار نیلام ہوگا
۲۲	۲۰۲۸	صالحپور پرگنه کسمر	رگھوپت لعل	۶۵۰ ۰ ۰	۶۵۰ ۰ ۰	۱۰۷ ۹ ۱½	ایضا
۲۳	۲۰۴۳	گنگہرا پرگنه کسمر	راے رادها رمن بسن سہاے وغیرہ	۹۶۱ ۱ ½	۹۶۱ ۱ ½	۷ ۱۴ ۲½	,,
۲۴	۲۱۳۱	سیدپور ککهریا ایضا	کشن پرشاد راے و غیرہ	۵۹۱ ۱ ۷	اجمالي۴۴۳ ۵ ۱	۷ ۹ ۱۰	,,
۲۵	۲۳۴۴	جهنتر بهنگاین پرگنه گورہ	جنچها کنور شیو نراین راے وغیرہ	۳۰۹۴ ۱ ۲½	اجمالي۱۸۳۴ ک ۱۱ پا ۱۱ م ۱۵	۷ ۱۰ ۱۰	,,
۲۶	۲۴۵۹	دهرصراج پرگنه ایضا	مهربان سنگه رام سہاے سنگه وغیرہ	۶۶۳ ۷ ۵	اجمالي۲۶۰ ۱ ۹	۱ ۱۴ ۰	,,
۲۷	۲۴۶۸	دهوري پرگنه ایضا	نهنکو لعل نرمان اوجها وغیرہ	۷۱۴ ۱۱ ۱۰½	اجمالي۳۳۹ م ۵ ک ۶ آنه ۷ مسمل ۸½	۸ ۱۱ ½	,,
۲۸	۲۶۴۰	کهرانتي پرگنه ایضا	رام رچها سنگه وغیرہ	۱۰۱۵ ۴ ۱۰½	اجمالي۸۱۴ ک ۱۱ پا ۳ ۱۰	۱۷ ۶ ۱۱½	,,
۲۹	۲۶۶۲	مرزا پور پرگنه ایضا	هرپرشادسنگه کالي پرشاد سنگه وغیرہ	۱۵۳۵ ۱۵ ۱۱½	اجمالي۷۰۹ ۱ ۱۱	۳ ۸ ۵	,,
۳۰	۲۸۱۳	اصورماندرپرگنه صکیر	جونراج سنگه جمعیت لعل وغیرہ	۱۲۴۸۵ ۱ ۳½	اجمالي۱۹۹۳ ک ۲ پا ۷ ۹ بسمل ۸ م ۱۹	۷۳ ۱۱ ۱½	,,
۳۱	۲۸۱۹	ایضا ...	سلامت علي و نثارت علي وغیرہ	۸۳۰۱ ۱۱ ½	اجمالي۶۹۱ ۳ ۳½	۹۲ ۱۱ ۸½	,,
۳۲	۲۸۱۶	ایضا کهانه راجکمار سنگه	راجکمار سنگه	۸۳۰۱ ۱۱ ½	کهانه ۳۶ ۱۰ ۴	۲ ۱۰ ۰	,,
۳۳	۲۹۸۴	ایسري پور پرگنه صدهل	شیو نراین راے نیجو راي وغیرہ	۶۴۸ ۹ ۶	اجمالي۲۳۷ ۱ ۱۱	۱ ۱۳ ۲½	,,

تحریر فی التاریخ ۲۸ جون سنه ۱۸۷۵ ع — G. E. PORTER, *Offg. Collector.*

NOTICE is hereby given, under Section VI, Act XI of 1859, that the undermentioned Estates in the district of Monghyr will be put up to public and unreserved sale at the Collector's Office of that district, on Thursday, the 19th day of August 1875, for arrears of revenue and other demands, which by the Regulations and Acts in force are directed to be realised in the same manner as arrears of revenue, due on the 7th day of June 1875.

CLASS I.—PERMANENTLY SETTLED ESTATES.

1*st*.—Mehal Panchi, &c., pergunnah Maldah, towji No. 205, sudder jummah Rs. 804-4, recorded proprietors Afzal Hossain, Sheikh Fazul Imam, and others. 4 annas 17 dam 7 cowri 17 bowri, with a sudder jumma of Rs 244-15, share of Nejab Hossain and others, separated under Section X of Act XI of 1859, being excluded, the remaining 11 annas 2 dam 12 cowri 3 bowri, with a proportionate sudder jumma of Rs. 559-5, share of Afzal Hossain, Sheikh Fazul Imam and Mossamut Kadrun, will be sold for arrears of revenue, Rs. 43-13, due on the 7th June 1875.

2*nd*.—Mahal Bisthazari, pergunnah Bisthazari, Towji No. 336, sudder jumma Rs. 61,809-11, recorded proprietors Khajeh Buddurudin Khan and others.

The following shares of this mehal, separated under Section X of Act XI of 1859, will be sold:—

(*a*.) The share of Malick Ally Kabir and Malick Ally Nazir, with a proportionate jumma, Rs 1,840-1, will be sold for arrears of revenue, Rs. 1-1, due on the 7th June 1875.

(*b*.) The share of Malick Ally Kabir and Ally Nazir and Mossamut Rassoolan, with a proportionate sudder jumma, Rs. 168-5, will be sold for arrears of revenue, 5 annas, due on the 7th June 1875.

(*c*.) The share of Ally Kabir and Ally Nazir, with a proportionate sudder jumma of Rs. 676-14, will be sold for arrears of revenue, Rs. 2-5, due on the 7th June 1875.

3*rd*.—Mehal Goberdhunpore Latkhun, pergunnah Samye, towji No 2743, sudder jumma, Rs. 509-10, recorded proprietors Bibi Moradan and Wajidah, will be sold for arrears of revenue, Rs. 1-4, due on the 7th June 1875.

4*th*.—Mehal Baradeeh, pergunnah Amerthoo, towji No. 3294, sudder jumma, Rs 613-7, recorded proprietors Mussamut Fatima Kopbra and others. 2 annas 18 dam 14 cowri share of Shah Mohamod Mostahosain and others of this Mehal, separated under Section X of Act XI of 1859, proportionate sudder jumma, Rs. 113-9, being excluded, the remaining share, 13 annas 1 dam 6 cowri, with a sudder jumma of Rs. 499-14, will be sold for arrears of revenue, Rs. 6-12, due on the 7th June 1875.

5*th*.—Mehal Kismat Bamun, pergunnah Amerthoo, towji No. 3815, sudder jumma, Rs 529-3, recorded proprietors Medni Pershad and others. The following share, separated under Section X of Act XI of 1859, will be sold—(*a*) 2 annas share of Mahboob Hossein, proportionate sudder jumma, Rs 264-10, will be sold for arrears of revenue, Rs. 32-13, due on the 7th June 1875.

CLASS II.—TEMPORARILY SETTLED ESTATES.

1*st.*—Mahoobee Dearah, pergunnah Monghyr, towji No. 1341, sudder jumma, Rs. 826-5, recorded proprietors Baboo Heera Lall Seal and others. 2 annas 13 gundas 6 cowri 12 bowri share of Gopi Mandur, with a proportionate jumma of Rs. 137-11, now under partition under Regulation XIX of 1814, will be sold for arrears of revenue of 13 annas, due on the 7th June 1875.

MONGHYR COLLECTORATE, the 9th July 1875. E. LOCKWOOD, *Offg. Collector.*

NOTICE is hereby given that leases of the undermentioned lime-quarries, situate in the Khasi and Jynteah Hills, will be put up to auction on 1st October 1875, at the upset price mentioned opposite the mehals, for a period of two and a half years.

The rent payable half-yearly in advance.

No.	Names of Quarries.	Where situate.	Upset price per annum.
		In Jaintia Hills.	Rs. A. P.
1	Choon Cherra, Letting Cherra.	North—By high hills ... ... South—By northern boundary of Sylhet district ... ... East—By Teehang and Borgong rivers ... ... West—By Ooloo Cherra, *alias* Nowgong stream	
	Rowai Cherra ...	North—By high hills of Lakadong, or the south boundary of Lamaposhee lime-quarry ... . South—By northern boundary of Sylhet district ... ... East—By Looba or Looka river ... ... West—By Teehang and Borgong streams	14,510 0 0
2	Uthma Cherra ...	North—By as far as limestone beds extend within the boundary of Uthma Poonjee ... ... South—By southern bank of the Pakhee Cherra stream ... ... East—By Pecha Cherra stream ... ... West—By Bhooban Cherra stream	6,075 0 0
3	Roop Nath ...	North—By as far as limestone exists in this direction in lands pertaining to the village ... ... South— By boundary of Sylhet district ... ... East—By Oolocherra river ... ... West—By old road leading to Amwie Poonjee from the plains ...	1,516 0 0
4	Nongtholong Poonjee..	North—By Padoo and Pamladang Poonjee ... ... South—By boundary of Sylhet district ... ... East—By old road leading from the plains to Amwie Poonjee ... West—by Mungat river and Borseel	1,016 0 0
5	Lama Pooshee ...	North—By Lakadong ... ... South—By boundary of Rowai lime-stone quarry ... ... East—By western boundary of the lands appertaining to Mooralee Poonjee ... ... West—By Mungat river and Borseel	815 0 0
6	Mooralee Cherra ...	North—By Sootang Poonjee ... ... South—By northern boundary of Rowai lime-quarry ... ... East—By Looba or Looka river ... ... West—By western limit of lands appertaining to Moorali Poonjee ...	206 0 0
		In Khowai State, Khasi Hills.	
7	Patharia Cherra ...	North—By Ichadora ... ... South—By right bank of Patharia Cherra from Ichadora to East— Nowgong ... ... West—By Joyram Jhoora	6,025 0 0
		In Maharam State, Khasi Hills.	
8	Ram Semdem Raake...	North—By Chapagor ... ... South—By Pook Cherra ... ... East—By Kalaram Rai Cherra ... ... West—By Hurrin Tilla Dhul	2,010 0 0
		In Malai Chamat State, Khasi Hills.	
9	Nokria Cherra ...	North—By south bank of Majdeora ... ... South—By Pandendish jungle ... ... East—By Mashim Khasia's garden ... ... West—By Shia Sing Khasia's garden	500 0 0
		In Khasi Hills.	
10	Bor Poonjee ...	North—By lands pertaining to Cherra State ... ... South—By lands of mouzah Kalairag and of mouzah Bejoy Pandnah, in Sylhet ... ... East—By the west bank of Bhooban Cherra ... ... West—By Doorga Seal	490 0 0

H. S. BIVAR, *Deputy Commissioner, Khasi and Jynteah Hills.*

SHILLONG DEPUTY COMMR.'s OFFICE, the 20th April 1875.

☞ The following books may be had from the office of Superintendent, Government Printing, No. 8, Hastings Street. No orders can be attended to, unless accompanied by a remittance. When postage stamps are forwarded, one anna additional should be sent for every rupee's worth of stamp for discount in exchanging them for cash. Service labels are not received.

Books required on the public service are only supplied when authorised by the Department under whose orders they are published.

Now ready,

32mo. super royal, with numerous plates, roan morocco and clasp, lettered.

Carbine and Rifle Exercises and Musketry Instruction; also Regulations regarding Ranges, Appliances, Arms, and Ammunition, &c., for the Cavalry and Infantry of the Native Army in India. Revised 1875 *Price, Rs.* 2-4; *packing and postage, 4 annas.*

Public Works Department Classified List, corrected up to 1st April 1875. *Price, Rs.* 2; *packing and postage, 4 annas.*

Rules for the Qualification, Admission, and Enrolment of Pleaders and Mookteers in Mofussil Courts. *Price, 4 annas; by post, 5 annas.*

Rules for Admission of Vakeels in the High Court. *Price 4 annas; by post, 5 annas.*

New authorised edition corrected up to 1st December 1873; royal 8vo., limp covers, with every alternate page blank for entering notes and alterations.

The Civil Pension Code. *Price, Re.* 1-4; *packing and postage, 4 as.*

The Civil Leave Code. *Price, Re.* 1; *packing and postage, 3 as.*

The Acting Allowance Code. *Price As.* 8; *packing and postage, 2 as.; or*

The Three Codes bound in one vol. *Price, Rs.* 2-8; *packing and postage, 8 as.*

A Report on the Expedition to Western Yunan *vid* Bhamo. By John Anderson, M.D., Medical Officer and Naturalist to the Expedition. *Price, Rs.* 8; *packing and postage, 14 as.*

Report of the Commissioners appointed by the Government of India to inquire into the Origin, Nature, &c., of Indian Cattle Plagues. With Appendices, Calcutta, 1871. Fol. pp. XXX and 999, with Maps *Price, Rs.* 10; *packing and postage, Rs.* 2.

Selections from Unpublished Records of Government for the years 1748 to 1767 inclusive. Relating mainly to the social condition of Bengal. With a Map of Calcutta in 1784. By the Rev. J. Long, Member of the Government Record Commission. *Price, Rs.* 5; *packing and postage* 1 *Re. extra.*

Selections from Calcutta Gazettes of the years 1816 to 1823 inclusive, showing the political and social condition of the English in India upwards of fifty years ago. By Hugh David Sandeman, C. S., Accountant-General, Bengal, and Member of the Record Commission. *Volume I, Rs.* 3, *and Volumes II, III, IV, and V, at Rs.* 5 *each; packing and postage, Re.* 1 *extra.*

Revised (Indian) Army Regulations, Regu- lations and Orders for the Army of the Bengal Presidency. Published by authority. Royal 8vo., cloth boards. *Price, Rs.* 4; *packing and postage, Re.* 1. *Interleaved copy, Rs.* 5; *packing and postage, Re.* 1-12.

The Thanatophidia of India, being a description of the Venomous Snakes of the Indian Peninsula, with an Account of the influence of their Poison on Life, and a Series of Experiments. By J. Fayrer, M.D., C.S.I., F.R.S.E., Honorary Physician to the Queen, Surgeon-Major, Her Majesty's Bengal Army, Professor of Surgery and Senior Surgeon in the Calcutta Medical College and its Hospital, Fellow of the University of Calcutta, and late President of the Asiatic Society of Bengal. *Price, Rs* 80 *per copy; packing and postage, Rs.* 2-4.

Book of Forms referred to in the above. Foolscap folio, enclosed in stiff covers. *Price, Rs.* 2; *packing and postage, Re.* 1-8.

The older Statutes in force in India, edited, with Notes and an Index, by Whitely Stokes, Esq. *Price, Rs.* 5; *packing and postage, 3 annas.*

A Collection of Statutes relating to India, passed between the years 1855 and 1870, both inclusive, being a Supplement to the Law relating to India and the East India Company, fifth edition, edited, with an Index to the Statutes relating to India not expressly repealed in August 1867, by Whitely Stokes, Esq. *Price, Rs.* 10; *packing and postage* 12 *annas.*

Vocabulary of Ordnance Stores, for adop- tion throughout British India: prepared, under the orders of the Government of India, by Ensign J. Tanner, Deputy Assistant Commissary, Bengal Ordnance Department, and rated in the Office of the Examiner of Ordnance Accounts, Fort William. *Price, Rs.* 6; *packing and postage, Re.* 1-8 *extra.*

The Hymns of the Rig-Veda, in the Samhita and Pada Text, by Professor F. Max Müller, M.A., in two Volumes. *Price Rs.* 24; *packing and postage, Re.* 1-12.

*** The Rig-Veda, the oldest book of Indian literature, has very properly been made one of the principal class-books for those who study Sanskrit in the schools and colleges in India, and though at present a scholarlike knowledge of the Vedic hymns is in the examinations required of the more advanced students only, yet, as soon as editions, translations, grammars, and dictionaries shall have rendered the study of these ancient documents more accessible, I doubt not that the time will come when no one in India will call himself a Sanskrit scholar who cannot construe the hymns of the ancient Rishis of his country.—*Extract from Preface.*

The Acts of the Government of India from 1854 to date, with Indexes and Lists of Titles, each separately available.

In 3 parts, foolscap folio.

I.—Correspondence relating to the Famine in Bengal and Behar, from October 1873 to May 1st, 1874.

II.—Special Narrative of the Drought in Bengal and Behar, 1873-74, together with Minutes by the Hon'ble Sir Richard Temple, K.C.S.I.

III.—Papers relating to the Famine in Bengal and Behar.

Price, Rs. 2-8 *per vol.; packing and postage, Re.* 1-4 *extra per vol.*

Report on the production of Tobacco in India. By J E O'Connor. *Price, Re.* 1-8; *packing and postage, 8 annas.*

Cultivation of Silk in India—some account of Silk in India, especially of the various attempts to encourage and extend sericulture in that country. Compiled by J. Geoghegan, Under-Secretary to the Government of India, Department of Revenue, Agriculture, and Commerce. Foolscap folio, in stiff cover. *Price, Rs.* 2; *packing and postage, 7 annas.*

Report on the Fresh Water Fish and Fisheries of India and Burmah. By Surgeon-Major Francis Day, F.L.S. & F.Z.S., Inspector-General of Fisheries in India *Price, Rs.* 2; *packing and postage, 10 annas extra.*

Published by Authority.

Royal 8vo., illustrated with numerous Maps, cloth, lettered.

A Record of the Expeditions undertaken against the North-West Frontier Tribes: compiled from the Military and Political Despatches, Lieutenant-Colonel McGregor's Gazetteer, and other official sources, by Lieutenant-Colonel W. H Paget, Commandant, 5th Punjab Cavalry. *Price, Rs.* 5; *packing and postage, Re.* 1.

Code of Regulations for the Public Works Department. Third edition, revised and corrected up to 1st January 1870. *Price, Rs.* 4; *packing and postage, Re.* 1 *extra; interleaved copies, Rs.* 5; *packing and postage, Re.* 1-6.

8vo., cloth.

Reports on Forest Management in Germany, Austria, and Great Britain, by Captain Campbell Walker, F.R.G.S., Staff Corps, Deputy Conservator of Forests, Madras; with Extracts from Reports by Mr. Gustav Mann, Mr. Ross, and Mr. T. W. Webber; and a Memo. by D. Brandis, PH.D., Inspector-General of Forests. *Price, Rs.* 3; *packing and postage, 6 annas.*

Just reprinted.

Second Report on the Provinces of Ye, Tavoy, and Mergui, on the Tenasserim Coast, by J. W. Helfer, M.D. *Price, Re,* 1; *packing and postage, 4 annas extra.*

Office of Superintendent of Government Printing, No. 8, Hastings Street, Calcutta.

New Criminal Procedure Code.

OFFICERS under the Bengal Government, who wish to have copies of the New Criminal Procedure Code *on sale*, are requested to apply to the Superintendent of Government Printing, Calcutta.

For Sale.

AT the Meteorological Office, No. 22, Chowringhee, the following official publications:—

Meteorological Report of		1867	...	Rs. 0	12	per copy.
Ditto	ditto	1868	...	„ 1	8	„
Ditto	ditto	1869	...	„ 2	4	„
Ditto	ditto	1870	...	„ 2	6	„
Ditto	ditto	1871	...	„ 2	8	„
Ditto	ditto	1872	...	„ 3	0	„
Ditto	ditto	1873	...	„ 3	0	„
Administration Report of		1870-71	...	„ 0	4	„
Ditto	ditto	1871-72	...	„ 0	4	„
Ditto	ditto	1872-73	...	„ 0	4	„
Ditto	ditto	1873-74	...	„ 0	4	„
A table of the average monthly and annual rainfall at 98 Stations in Northern India			...	„ 0	4	„

The above are also to be obtained at the same prices at Messrs. Thacker, Spink & Co., No. 5, Government Place.

HENRY F. BLANFORD,
Meteorological Reporter to the Govt. of Bengal.

CALCUTTA, the 22nd September 1873.

Central Provinces' Gazetteer.

EDITION OF 1870 in one VOL.

A LIMITED number of the above work, strongly bound in cloth, octavo size, for sale at Rs. 12 per vol., exclusive of postage charge. Apply to—

MESSRS. THACKER, VINING, *Bombay,*
MESSRS. THACKER, SPINK & Co., *Calcutta,* or
SUPDT., CHIEF COMMR.'S OFFICE, *Nagpur.*

Publications for Sale at the Bengal Secretariat Press.

The Bengal Administration Report for 1873-74. *Price, Rs.* 4; *postage* 10 *annas.*

The Bengal Administration Report for 1872-73. *Price, Rs.* 7-8; *postage Re.* 1-4.

Map of Bengal, 1873. *Price, if taken with the Report, Re.* 1.

Map of Bengal, 1873, separately. *Price, Rs.* 2; *postage* 2 *annas.*

Report on the Census of Bengal, 1872. By H. BEVERLEY, Esq., C.S., Registrar-General of Bengal. *Price Rs.* 10; *postage Re.* 1-2.

Act VII (B.C.) of 1873 (Labor Districts Emigration), the Government Resolution thereon, and the Rules and Forms under the Act, bound up together in pamphlet form. *Price,* 8 *annas per copy, or, including postage,* 10 *annas.*

Ditto ditto in Bengali. *Price,* 8 *annas per copy, or, including postage,* 10 *annas.*

Rules for the Sale of Waste Lands. *Price,* 4 *annas, or, including postage,* 5 *annas.*

Papers Regarding the Tea Industry in Bengal. *Price, Rs.* 3; *postage* 5 *annas.*

Report on the Cultivation of, and Trade in, Jute in Bengal, and on Indian Fibres available for the Manufacture of Paper; with Map. By HEM CHUNDER KERR, Deputy Magistrate, on special duty. *Price, Rs.* 8; *postage* 11 *annas.*

A Report on the District of Jessore: its Antiquities, its History, and its Commerce. (Second Edition, Revised and Corrected). By J. WESTLAND, Esq., C.S., late Magistrate and Collector of Jessore. *Price, Rs.* 3; *postage* 6 *annas.*

Selection of Papers regarding the Hill Tracts between Assam and Burmah, and on the Upper Brahmapooter. *Price, Rs.* 5; *postage* 8 *annas.*

Selections from Divisional and District Annual Administration Reports, 1872-73, with the Government Resolutions on them. *Price, Rs.* 5; *postage* 12 *annas.*

Progressive Colloquial Exercises in the Lushai Dialect of the Dzo or Kuki Language. With Vocabularies and Popular Tales (notated). By Captain THOMAS HERBERT LEWIN, B.S.C., Deputy Commissioner, Chittagong Hills. *Price, Rs.* 6; *postage* 5 *annas.*

Selections from the Supplement to the *Calcutta Gazette,* 1871 *to* 1874. *Price, Rs.* 2-8; *postage* 6 *annas.*

Report on the Effects of Artificial Respiration, Intravenous Injection of Ammonia, and Administration of various Drugs, &c., in India and Australian Snake-poisoning; and the Physiological, Chemical, and Microscopical Nature of Snake-poisons. By the Commission appointed to investigate the subject. *Price, Rs.* 3; *postage* 7 *annas.*

Rules for the Guidance of Officers in the Opium Department. *Published by authority of the Board of Revenue, Lower Provinces. Price, Rs.* 3; *postage* 4 *annas.*

Descriptive Ethnology of Bengal. By EDWARD TUITE DALTON, C.S.I., Colonel, Bengal Staff Corps; Commissioner of Chota Nagpur; Member of the Asiatic Society of Bengal, &c. *Illustrated by Lithograph Portraits copied from Photographs.* Printed for the Government of Bengal, under the direction of the Council of the Asiatic Society of Bengal. *Price—bound copies Rs.* 45; *postage Rs.* 7-8. *Unbound copies Rs.* 35; *postage Rs.* 2.

Horsburgh's Indian Sailing Directory, for the guidance of Commanders of Steamers and Sailing Vessels.

Part I, containing the East Indies and interjacent Ports of Africa and South America. Revised, Extended, and Illustrated, with Charts of Winds, Currents, Passages, Variations, and Tides. By COMMANDER ALFRED DUNDAS TAYLOR, F.R.G.S., Late Indian Navy. *Price Rs.* 16; *postage* 15 *annas.*

The Quarterly Civil List for Bengal, corrected up to the 1st of July, 1875. *Price, Rs.* 3, *postage* 8 *annas.*

Apply to E. M. LEWIS, Bengal Secretariat Press, 28, Chowringhee Road, Calcutta.

Rates of Subscription to the Calcutta Gazette

Payable in advance.

For one year without postage	...	Rs.	15	0	0
Ditto with postage	...	„	20	0	0

Bengali Government Gazette

For one year, without postage	..	Rs.	10	0	0
Ditto, without postage	...	„	12	8	0

When Postage Stamps are remitted in payment of subscription, half an anna in the rupee should be added for discount.

Monthly Statement of Traffic passed through the Circular and Eastern Canals from 1st to 30th June 1875.

		Calcutta Canals.			Tolly's Nullah.		
		Bamunghatta.	Chitpore.	Rajah's Khal.	Samookpotta.	Russa.	Khiderpore.
Charcoal ...	Number of boats		199				32
	Maundage by canal measurement		1,97,450				23,075
	" of cargo by estimate		85,475				11,850
Wood Coal ...	Number of boats	13			5		
	Maundage by canal measurement	1,950			725		
	" of cargo by estimate	1,070			375		
Piece-Goods, Native Produce ...	Number of boats						
	Maundage by canal measurement						
	" of cargo by estimate						
Piece-Goods, Imported Fabrics.	Number of boats						7
	Maundage by canal measurement						1,585
	" of cargo by estimate						p. b. 59
Hides	Number of boats	17					
	Maundage by canal measurement	1,908					
	" of cargo by estimate	p.h. 5,000					
Cotton ...	Number of boats		8				
	Maundage by canal measurement		1,650				
	" of cargo by estimate		p. b. 263				
Castor-Seed	Number of boats						
	Maundage by canal measurement						
	" of cargo by estimate						
Castor-Oil	Number of boats						
	Maundage by canal measurement						
	" of cargo by estimate						
Indigo ...	Number of boats						
	Maundage by canal measurement						
	" of cargo by estimate						
Jaggery ...	Number of boats	108	1		39		25
	Maundage by canal measurement	42,525	150		10,950		3,300
	" of cargo by estimate	21,125	50		5,900		1,315
Jute ...	Number of boats	41					
	Maundage by canal measurement	30,400					
	" of cargo by estimate	p. b. 17,600					
Lime ...	Number of boats	67	10				
	Maundage by canal measurement	1,05,475	9,025				
	" of cargo by estimate	78,500	4,700				
Mustard-Seed ...	Number of boats	91	3		16		5
	Maundage by canal measurement	57,325	800		9,700		4,250
	" of cargo by estimate	31,585	335		4,395		1,950
Mustard-Seed Oil.	Number of boats		10				3
	Maundage by canal measurement		1,150				125
	" of cargo by estimate		403				14
Salt ...	Number of boats		406				107
	Maundage by canal measurement		2,69,675				1,08,875
	" of cargo by estimate		1,51,495				48,725
Sugar ...	Number of boats	48			1		
	Maundage by canal measurement	17,900			300		
	" of cargo by estimate	8,755			100		
Tobacco ...	Number of boats	9	1				7
	Maundage by canal measurement	6,875	125				1,375
	" of cargo by estimate	3,475	40				275
Linseed ...	Number of boats	25			9		
	Maundage by canal measurement	18,350			325		
	" of cargo by estimate	14,000			695		
Paddy ...	Number of boats	6			133	1	
	Maundage by canal measurement	1,425			83,900	25	
	" of cargo by estimate	595			17,975	15	
Pulse ..	Number of boats	13			58		
	Maundage by canal measurement	7,075			31,425		
	" of cargo by estimate	3,583			14,583		
Peas	Number of boats	43					
	Maundage by canal measurement	24,275					
	" of cargo by estimate	13,900					
Rice ...	Number of boats	413			157	140	1
	Maundage by canal measurement	3,19,500			80,350	4,300	175
	" of cargo by estimate	77,980			35,890	3,680	50
Wheat ...	Number of boats	6					
	Maundage by canal measurement	3,150					
	" of cargo by estimate	2,650					
Lentil ...	Number of boats	3					
	Maundage by canal measurement	1,700					
	" of cargo by estimate	900					
Grain ...	Number of boats		1		1		
	Maundage by canal measurement		10		350		
	" of cargo by estimate		33		200		
Sundries ...	Number of boats	1,077	234	61	665	373	
	Maundage by canal measurement	2,88,275	3,12,950	3,080	97,858	14,850	1,11,750
	" of cargo by estimate						550
Spices, Peppers ...	Number of boats						
	Maundage by canal measurement						
	" of cargo by estimate						
Miscellaneous Vegetable Produce.	Number of boats	10	1				
	Maundage by canal measurement	1,225	75				12, 25
	" of cargo by estimate	695	13				5,975
Shellac and other Dyes	Number of boats						715
	Maundage by canal measurement						
	" of cargo by estimate						
Timber ...	Number of boats		2				
	Maundage by canal measurement		1,025*				
	" of cargo by estimate ...						
Brass and Brass-Work ...	Number of boats	2					
	Maundage by canal measurement	150					
	" of cargo by estimate	45					
Other Metals ...	Number of boats		2				
	Maundage by canal measurement		950				1, 5
	" of cargo by estimate		400				375
Ghee ...	Number of boats	2					600
	Maundage by canal measurement	175					
	" of cargo by estimate	70					
Silk and Silk Goods ..	Number of boats						
	Maundage by canal measurement						
	" of cargo by estimate						
Cotton Goods	Number of boats						
	Maundage by canal measurement						
	" of cargo by estimate						
Gunnies ..	Number of boats						
	Maundage by canal measurement						
	" of cargo by estimate ...						
Saltpetre ...	Number of boats						
	Maundage by canal measurement						
	" of cargo by estimate ...						
Horns ...	Number of boats						
	Maundage by canal measurement						
	" of cargo by estimate ...						
Firewood ...	Number of boats				523		
	Maundage by canal measurement				1,19,600		
	" of cargo by estimate				62,155		
Fish ...	Number of boats	148			17		
	Maundage by canal measurement	17,800			2,000		2, 25
	" of cargo by estimate	6,604			310		750
Betelnut ...	Number of boats	46			2		594
	Maundage by canal measurement	28,000			980		
	" of cargo by estimate	15,000			617		

* 75 per timber 500 maunds.

Dhappa Toll Collector's Office, the 9th July 1875.

J. A. Windle, *Offg. Collector and Supervisor, Calcutta Canals.*

Commissioners for making Improvements in the Port of Calcutta.

NOTICE.

UNDER SECTION 69 OF ACT V (B.C.) OF 1870.

THE following Packages, landed at the Jetties from the undermentioned Ships, have been removed to the Commissioners' Import Warehouse, where they remain at the risk and expense of the owners. If not cleared within two months from the date stated against each item, they will be sold under Section 72 of the said Act.

Date of removal to Import Warehouse.	Number, Mark, and Description	Consignee.	Ships
1875.			
July 8	3 Cases, A A	Order ...	S. S. Legislator.
„ 8	5 Bags, B in a diamond ..	Ditto ...	Ditto.
„ 8	1 Case, B, with Calcutta below ..	Ditto ...	Ditto.
„ 8	12 Cases, C F ...	Ditto ...	Ditto.
„ 8	4 Cases, C P K below, Karachee	Ditto ...	Ditto.
„ 8	6 Cases, E in a diamond, below B	Ditto ...	Ditto.
„ 8	1 Case, F R below C, in a diamond, top W C ...	Ditto ...	Ditto.
„ 8	3 Cases, G L D D in a diamond, W C S K outside..	Ditto ...	Ditto.
„ 8	5 Packages, H J, with E below	E. and Oesterley & Co....	Ditto.
„ 8	15 Casks, H in a diamond	Order ...	Ditto.
„ 8	2 Casks, H. J. Harrison, or L in a diamond ...	Addressed ...	Ditto.
„ 8	1 Case, K. T. C. and Co. within a cross	Kerr, Tarruck & Co. ...	Ditto.
„ 8	3 Cases, K S R S within a diamond, W C S K outside	Order ...	Ditto.
„ 8	2 Cases, K R S N within a diamond, W C S K outside	Ditto ..,	Ditto.
	4 Casks, L and T in a diamond, R. M. and Co. below	Ditto ...	Ditto.
„ 8	1 Case, M. McGrigor	Addressed	Ditto.
„ 8	5 Cases, N	Order	Ditto.
„ 8	50 Iron tank covers, no mark, or J. G. Whyte & Co....	Ditto ..	Ditto.
„ 8	99 Cases, S L S, with K below	Ditto ...	Ditto.
„ 8	1 Case, A. W. Simpson	Ditto ...	Ditto.
„ 8	1 Sample parcel, G in a diamond, or G Wyllie ...	Ditto ...	Ditto.
„ 8	1 Sample parcel, Mr. Charles R. English ...	Ditto ...	Ditto.
„ 8	1 Sample parcel, K D in a triangle, C below ...	Ker, Dods and Co. ...	Ditto.
„ 8	1 Sample parcel, E B, with a line underneath, D below	Order ...	Ditto.
„ 9	1 Case, H, with a line underneath, C below ...	E. and Oesterly and Co....	Ditto.
„ 9	36 Cases, G B S	Order ..	Ditto.
„ 9	1 Boiler, L W M D within a cross	Ditto ..	Ditto.
„ 9	2 Cases, L T in a diamond, R. M. and Co. below ...	Ditto ..	Ditto.
„ 9	1 Boiler, L T C L within a cross	Ditto ...	Ditto.
„ 6	1 Bundle nailrod iron, no mark	Ditto ...	S. S. City of Oxford.
„ 6	3 Castings, W H	Ditto ...	Ditto.
„ 6	36 Packages, M M, with C below	Burn and Co. ...	Ditto.
„ 6	1 Casting, M, with S below in a diamond ...	Order ...	Ditto.
„ 6	1 Case, K and L in a diamond ...	Ditto ...	Ditto.
„ 6	1 Column, A in a triangle	Coxsteel and Co. ...	Ditto.
„ 6	1 Case, 300 in a diamond, A. B. and Co. outside ...	Order ...	S. S. Queen Anne.
„ 5	57 Packages, B. R. and Co. ...	Ditto	Ship St. Monan.
„ 5	1 Keg, C H	Colvin, Cowie, and Co....	Ditto.
„ 5	296 Casks, G. F. K. and Co.	Order ...	Ditto.
„ 5	3 Cases, G B R	Ditto ...	Ditto.
„ 5	5 Casks, M M below, N. P. and Co., or no marks ..	Ditto .	Ditto.
„ 5	2 Casks, 40 in a diamond, M. C. and Co. below ...	Ditto ...	Ditto
„ 5	1 Case, 8 in a diamond, M. C. and Co. below ...	Ditto ...	Ditto.
„ 5	1 Cask alum, no mark	Ditto ...	Ditto.
„ 5	4 Casks beer, no mark	Ditto	Ditto.
„ 5	1 Cask, P P	Ditto ...	Ditto.
„ 5	1 Cask, P M B	Ditto ...	Ditto,
„ 5	8 Cases, S M and Co. in a diamond ...	Ditto ..	Ditto..
„ 5	1 Cask, S E C, with D below in a diamond ...	Ditto ...	Ditto.
„ 5	5 Cases, W. & Co. in a diamond, H K below ...	Ditto ...	Ditto.
„ 5	2 Cases, W. & Co. in a diamond, D & K below ...	Ditto ...	Ditto.
„ 5	58 Cases, B D B	Ditto . .	Ditto.
„ 5	16 Bundles round iron, no mark — ...	Ditto ...	Ditto.
„ 5	202 Bundles hoop iron, no mark	Ditto .	Ditto.
„ 5	5 Casks, M M, N. P. & Co. below	Ditto . .	Ditto.
„ 5	1 Cask, no mark	Ditto ...	Ditto.
„ 5	2 Bags, no mark	Ditto .	Ditto.
„ 7	14 Cases, B D B	Ditto .	Ditto.
„ 7	622 Flat bars, no mark, or 1 blue	Ditto	Ditto.
„ 7	100 Flat bars, no mark, or 1 white	Ditto ..	Ditto.
„ 7	37 Flat bars, no mark, or 11 white	Ditto ...	Ditto.
„ 7	191 Flat bars, no mark, X or D yellow ...	Ditto ...	Ditto.
„ 7	32 Bundles square iron, no mark ...	Ditto ...	Ditto.
„ 7	73 Flat bars, no mark, or X in red, X in yellow, or mixed	Ditto ...	Ditto.
„ 7	21 Round bars, no mark, or X in red	Ditto ...	Ditto.
„ 7	156 Round bars, no mark, or G C D	Ditto ...	Ditto.

Date of removal to Import Warehouse.	Number, Mark, and Description.	Consignees	Ships.
1875.			
July 7	255 Square bars, no mark, or 1 blue	Order ...	Ship St. Monan.
„ 7	30 Bundles round iron, no mark ...	Ditto ...	Ditto.
„ 7	7 Bundles square iron, no mark ...	Ditto ...	Ditto.
„ 7	16 Round bars, no mark	Ditto ...	Ditto.
„ 7	4 Bars angle iron, no mark, or XI yellow	Ditto ...	Ditto.
„ 10	2 Casks, A F	Hurry Das Dutt ...	Ditto.
„ 10	40 Casks, F. H. and Co.	Order ...	Ditto.
„ 10	1 Cask, W W	Ditto ...	Ship Arundle Castle.
„ 5	1 Case, 190 in a diamond, A. B. and Co. outside	Ditto ...	S. S. Duke of Argyll.
„ 5	3 Casks, B C D	Ditto ...	Ditto.
„ 5	1 Case, D & D in a diamond, S. & Co. below	Ditto ...	Ditto.
„ 5	2 Cases, J. S. & Co., below C in a diamond	Young, Gray & Co. ...	Ditto.
„ 5	2 Packages, M, with J below in a diamond	Order ...	Ditto
„ 5	3 Cases, P B, with B. L. & Co. below in a triangle...	Ditto ...	Ditto.
„ 10	8 Cases, B in a double triangle	Ditto ...	Ditto.

CALCUTTA, the 10th July 1875. (284—1) D. SCOTT, *Officiating Vice-Chairman.*

Hooghly Floating Bridge.

Weekly Statement of Receipt from Local Traffic.

	Foot Passengers.		Vehicles, &c.		Total.	Remarks.
	Calcutta to Howrah.	Howrah to Calcutta.	Calcutta to Howrah.	Howrah to Calcutta.		
	Rs. A. P.	Rs. A. P.	Rs. A. P.	Rs. A. P.	Rs A. P.	
For 26 weeks ending 1st July 1875	12,957 10 9	12,490 1 6	12,948 9 6	11,174 6 3	49,565 14 0	
For the week ending 8th July 1875	422 11 0	386 1 9	529 0 3	397 3 6	1,735 0 6	
Total ...	13,380 5 9	12,876 3 3	13,472 9 9	11,571 11 9	51,300 14 6	

By order of the Commissioners,

(290—1) G. H. SIMMONS, *Secretary.*

Notice.

List of unclaimed Packages on the Custom House Wharf.

Mark or Number of Packages.	Ships.
1 Parcel, [C. T. S. & Co.,] [L. N. & Co.]	Surat.
1 Case, W. K. & Co.	Ditto.
30 Cases, J S O P, 1-30	Torino.
1 Case, [J J O] C & B, 4	Peshawur.
1 Parcel, Benarseedoss Rampershad, Kuttra Kootubdeen, Delhi, India	Khedive.
1 Case, G P, 3713	Ditto.
1 Case, I H, 234	Ditto.
1 Robbin Shells, no mark	Ann.
2 Blue Stone Flags, no mark	Hawarden Castle.
2 Slabs of Tin, no mark	Thales.
1 Bag, [B C H]	Ditto.
1 Bag, S V R	Ditto.
2 Slabs of Tin, G H	Ditto.
1 Case, M M L	Ditto.
266 Bundles of Rattan, no mark	Ditto.

N. B.—The above will be sold, if not cleared within the 17th July 1875.

J. D. MACLEAN, *Offg. Collector of Customs.*

CALCUTTA CUSTOMS, the 10th July 1875.

LOST CURRENCY NOTES.

THE following Currency Notes of the Government of India, Calcutta Circle, are stated to have been lost, and payment of their value has been claimed by the persons whose names are placed against the numbers: any other person having these Notes in his possession, or claiming a right to them, is warned to communicate at once with the undersigned:—

Notes wholly lost or destroyed

Register No.	N	Value.	Name of Claimant
75	L 14—22141	20	P. Jarman
	L 43—38886	10	
76	L 20—70227	5	Protap Chunder Chowdry.
77	L 8—21029	100	Makhon Behary Roy.
	L 42—07263	10	
80	L 41 - 97230	10	Kissory Mohun Ghose.
	L 44—32023	10	
	L 42—93990	10	
	L 34—50080	10	
	L 2—37894	10	
81	L 68—06392	100	Denobundhoo Roy.
83	L 49—70320	50	Bepin Behari Banerjee.
	L 48—98231	20	
85	L 68—03316	100	Khoda Bux Sirdar.
86	L 51—79861	100	Edward McKinley.
87	L 19—92327	50	Sreenebas Bose.
88	L 44—47911	10	Kristo Lal Mookerjee.

Notes partially lost or destroyed.

Register No.	No. of Notes.	Value.	Name of Claimant.
		Rs.	
109	L 57—20098	10	Boroda Prosad Mookerjee.
110	L 49—77021	50	Cuthbertson, Harper.
	L 47—00318	20	
111	A 89—81361	500	Oddeet Ram.
112	A 89—98394	500	H. Bamber.
	L 52—00685	500	
	L 50—94924	100	
113	L 50—85236	100	Major S. A. T. Judge.
	„ —85233	100	
114	L 46—47280	20	Bhoobun Mohun Neogee.
	L 66—12947	50	
	L 41—86670	10	
	L 33—40533	10	
115	L 47—80082	20	Messrs. Balmer Laurie & Co.
116	L 39—91066	10	Jogodananda Chatterjee.
	„ —91067	10	
117	L 39—70105	10	Bishen Dass.
	L 41—59946	10	
	„ —96781	10	
	L 40—35342	10	
	L 6—80526	10	
	L 41—30827	10	
	L 35—36723	10	
	L 40—03425	10	
	L 41—89415	10	
	L 42—31471	10	
118	L 16—09130	5	Nobin Chunder Roy.
119	L 14—09177	20	M. F. Beamish
120	L 45—37338	20	Dr. Baillie.
	L 6—13360	10	
	L 17—28730	5	
121	L 21—42213	5	Soorjo Coomer Shurbadhicary.
	„ —42659	5	
	„ —42217	5	
	L 38—46345	100	
	„ —46349	100	
122	L 15—44118	5	The P. Master General, N.W. P., Allahabad.
123	L 46—68005	20	Isaac Panda.
124	L 41—76774	10	H. Bolton.
	„ —76773	10	
125	L 8—50427	100	Syed Tassaddook Hossain.
126	L 17—47061	5	W. E. Cantopher.
127	L 21—90086	5	Ram Chunder Gupta.
128	L 57—54250	10	F. J. K. Langer.
129	L 68—11597	100	NobinChunderCoondoo.
53	L 46—97442	20	Dwarka Nath Mitter.
	„ —97433		
54	L 7—93942	20	Prosunno Coomer Sen.
	L 14—75765		
55	L 36—13510	20	Mutty Lal Chatterjee.
	„ —13501		
56	L 5—46373	10	Madhub Lal Shaw.
	„ —46374		
	L 11—15830	5	
	„ —15846		
57	L 32—09193	10	Behary Lal Mookerjee.
	„ —09194		
	L 17—48577	5	
	„ —48575		
58	L 2—87034	10	Mohendro Chunder Ghose.
	„ —87032		
130	L 17—32674	5	W. Clark.
131	L 41—68806	10	Khedaran Cook.
	„ —68807	10	
132	L 45—28549	20	J. W. Eaton.
	L 14—70360	20	
	L 42—71904	10	
133	L 37—44394	20	PoornaChunderByaack.
134	L 10—67013	5	J. W. Halt.
135	L 37—61524	20	Hafiz Abdoollah
136	L 20—11410	5	Messrs. Harman & Co.
137	L 13—42984	20	Treepoora Churn Roy.
138	L 8—85329	100	Troilucko Chunder Chatterjee.
139	L 43—37533	10	W. Clark.
59	L 34—28930	10	T. S Cooper.
	„ —28929		
60	L 37—91310	20	J. Hector, Deputy Secretary and Treasurer, Bank of Bengal.
	„ —81324		

Notes partially lost or destroyed.

Register No.	No. of Notes.	Value.	Name of Claimant.
		Rs.	
61	L 48—05375	20	Mahomed Alam.
	„ —05378		
62	L 17—15433	5	C. T. Rose.
	„ —15439		

R. A. STERNDALE,
Asst. Commr. of Paper Currency.

PAPER CURRENCY DEPT.,
The 13th July 1875.

Notice.

REQUIRED for the Monghyr Higher English School a Pundit on a salary of Rupees 40 (Forty) per mensum. None need apply who are not capable of instructing up to the Entrance Standard in Sanskrit, Hindee, and Bengally. Some knowledge of English, enabling the Pundit to give lessons in translation from English into any of the aforesaid languages, is also required. Applications accompanied with certificates of *character* and *qualifications*, and addressed before the 31st instant, will only be considered. The appointment must be filled up on the 1st proximo.

AUGHORE CHUNDER MOOKERJEE,
MONGHYR, the 8th July 1875. *Secy., D. C. P. I.*

Durrung Tea Company, "Limited."

THE adjourned Half-yearly General Meeting of the Shareholders will be held at the Registered Office of the Company, No. 4, Fairlie Place, on Thursday, the 22nd instant, at noon, to receive the Directors' Report, pass the Accounts to 31st December 1874, and transact such other business as may be brought forward.

By order of the Directors,
SCHOENE KILBURN & Co., *Secretaries.*
The 9th July 1875. (282—1)

Bishnauth Tea Company, Limited.

NOTICE is hereby given that an extraordinary General Meeting of Shareholders of the above Company will be held at the Registered Office of the Company, No. 7, New China Bazar Street, on Saturday, the 31st July proximo, at 12 o'clock noon, to consider the question of further extending the cultivated area, and procuring the necessary capital for this purpose.

By order of the Board,
(272—4) WILLIAMSON MAGOR & Co., *Secretaries.*

Budge-Budge Jute Mills Company, "Limited."

NOTICE is hereby given that an Extraordinary General Meeting of the Shareholders of the above Company will be held at the Registered Office, No. 7, Clive Row at noon, on Wednesday, the 21st instant, for the purpose of considering certain alterations and amendments in the Company's Articles of Association, and of passing such Resolution in reference thereto as may then be determined upon.

A print of the amended Articles of Association may be seen at the Registered Office of the Company.

By order of the Directors,
ANDREW YULE & Co., *Agents.*
CALCUTTA, the 6th July 1875. (277—3)

Howrah Mills Company, "Limited."

NOTICE is hereby given that the Second Half-yearly Ordinary General Meeting of Shareholders will be held at the Registered Office of the Company, No. 8, New China Bazar Street, on Saturday, the 7th August 1875, at 3 o'clock P.M., to receive the Directors' Report, pass the audited Accounts to 30th June 1875, confirm the appointment of the present Auditors of the Company, and to transact any other business that may be brought forward.

The Share Transfer Books will be closed from 25th July to 7th August 1875, both dates inclusive.

By order of the Directors,
KENSTHAUSEN AND OESTERLEY,
Managing Agents and Secretaries.
CALCUTTA, the 12th July 1875. (286—4)

New Beerbhoom Coal Company, "Limited."

PROCEEDINGS of the Fourth Ordinary General Meeting of the Shareholders of the New Beerbhoom Coal Company, Limited, held at the Office of the Company, No. 14, Old Court House Street, on Saturday, the 10th July 1875.

PRESENT:

J. E. MacLachlan, Esq., *in the Chair.*

W. Smith, Esq.
E. N. Grace, Esq.
A. R. McIntosh, Esq.
A. G. Roussac, Esq.
Dr. A. Payne.
John Cowie, Esq.
P. F. Bird, Esq.
J. C. Marillier, Esq. ... By his Attorney, A. R. McIntosh, Esq.

S. H. Robinson, Esq.
G. L. Calder, Esq
Baboo Baney Madhub Sen.
" Poolin Chunder Roy.
Dr. A. J Payne.
A. Strand, Esq
Walter Bourne, Esq.

H. C. Erskine, Esq.
Mrs. M. Erskine
" M. S. Atkinson.
" M S. Atkinson, guardian for Maria and Louisa Atkinson.
Hon'ble E. G. Birch.
Colonel W. D. Dickson.
W. J. Money, Esq
R. H. Snell, Esq.
Major-General A. Tucker.
T. D. K. Watts, Esq.
Hon'ble G. G. Morris.
C. W. Moore, Esq.
Major-General C. H. Blunt.
Sir M. Wells.
} By their Attorney, J. Cowie, Esq.

D. E. Farquharson, deceased. } By J. Cowie, Esq., Administrator to his estate.

C. Geneste, Esq.
John Pendlebury, Esq. } By their Attorney, A. R. McIntosh, Esq.

The advertisement convening the meeting having been read, and the Report of the Directors, with Statement of Accounts for the half-year ending 30th April 1875, having been submitted,

It was proposed by Baboo Poolin Chunder Roy,
Seconded by Baboo Baney Madhub Sein,
And carried unanimously—

That the Directors' Report and the Accounts for the half-year ending 30th April 1875, which have been printed and circulated among the Shareholders, be adopted and approved as correct

It was proposed by Walter Bourne, Esq.,
Seconded by A. Strand, Esq.,
And carried unanimously—

That in accordance with the recommendations of the Directors in their report, that in view of the heavy law suit now being entered upon, the profit of Rs. 20,260-1-5, as shown on the half-year's operations, be not distributed, but be carried over to next half-year's account.

It was proposed by Baboo Poolin Chunder Roy,
Seconded by A. Strand, Esq.—

That Mr. Bleechynden and Mr. E. J. Stanley be re-elected as Auditors of the Company for the ensuing year.

With a vote of thanks to the Chair the meeting separated.

(285—1) J. E. MACLACHLAN, *Chairman.*

The Jokai (Assam) Tea Company, Limited.

NOTICE is hereby given that an Extraordinary General Meetmg of the Shareholders of this Company will be held at the registered office of the Company, No. 103, Clive Street, Calcutta, on Thursday, the twenty-ninth day of July, for the purpose of passing the following resolution, namely:—"That the articles of association of this Company be amended by the addition thereto, after article 36, of the following: '36a Fourteen days' notice, at the least, of every General Meeting shall be given by the Managing Agents, specifying the place, day, and hour of meeting, and in case of special business, the general nature of such business, to the members in manner hereafter mentioned. The non-receipt of any such notice above-mentioned shall not invalidate the Proceedings at any General Meeting. Five shareholders present in person or by proxy shall form the quorum required for a General Meeting."

By Order of the Directors,

BALMER, LAWRIE & Co., *Managing Agents.*

CALCUTTA, July 14th 1875. (289—3)

Administrator-General's Office.

NOTICE.

Admitted claims against the undermentioned Estates are payable on Tuesday and Friday as usual.

Estates.	Claims or Dividend.	Rates of Dividend per rupee.
*Macdonald, R., late Foreman Carriage Painter, Scinde Punjab and Delhi Railway.	Claims ...	In full
*Smith, Edward John, late a Serjeant Major in the Calcutta Volunteer Corps, and an Assistant to Messrs. Francis, Ramsay & Co.	Ditto ..	Ditto.
Shortt, T H. H., late of the Bengal Civil Service and Joint-Magistrate of Mymensing	1st Dividend ..	At 1 anna 10⅞ pie
*Tibbetts, J W., late of No. 28, Wellington Street, Calcutta.	Claims ...	In full.
Wormull, A., late Head Cutler, Presidency Medical Store Department, Calcutta	1st Dividend ..	At 3 annas 6½ pie.

N.B.—The surplus of the estates marked * is carried over to the account for the persons interested, and no other claims against the estates can be admitted.

Persons presenting receipts for payment are requested at the same time to produce the registry certificates which have been granted to them from this Office.

F. S. COLLIS,
Offg. Administrator-General.

HIGH COURT, Calcutta, the 13th July 1875. (291—1)

Court of District Judge, Bhagulpore

CITATION.

UNDER SECTION 250, INDIAN SUCCESSION ACT, 1865.

WHEREAS an application for probate of the last Will and Testament of one Edwin Severs Raban, deceased, late a Section-writer in the Government Home Office, formerly residing in Bow-Bazar Street in the Town of Calcutta, and latterly as a Government pensioner at Jamalpore in Monghyr, zillah Bhagulpore, has been made by James George Raban and James Baker, the Executors named in the aforesaid Will, through their pleader Mr. Joseph Dacosta, and whereas the twentieth day of July 1875 has been fixed for the hearing; notice is hereby given that any person having any interest in the estate of the aforesaid deceased, may, if he desire, appear in the district Civil Court at Bhagulpore on the aforesaid date, before noon, and show cause why probate should not be granted.

In default of such appearance, probate will be granted to the aforesaid James George Raban and James Baker, the applicants, under Section 254 of Act X of 1865, as amended by Act XIII of 1875.

J. M. LOWIS, *District Judge of Bhagulpore*

CIRCUIT HOUSE, MONGHYR, the 28th June 1875. (270—3)

TO be sold by the Receiver of the High Court in its Original Jurisdiction, in pursuance of an order of the said Court, dated the 6th day of May 1875, made in suit No. 266 of 1868, wherein Mahamaya Dassee is Plaintiff, and Prosunno Coomar Shaw and others are defendants, on Friday, the 6th day of August next, at the hour of one o'clock in the afternoon, at his office in the High Court premises, the undermentioned properties allotted to the said Mahamaya Dassee, by the return of the Commission of partition issued in the said suit, namely—

All that upper-roomed brick-built messuage tenement or dwelling-house, together with the piece or parcel of land thereunto belonging, containing by estimation 2 cottahs and 10 chittacks, more or less, situate at and being No. 14, Jorasanko Street, and No. 56, Colinga Bazar Street, formerly No. 23, Colinga Bazar Street, in the town of Calcutta.

Also all that lower-roomed brick-built messuage tenement or dwelling-house, together with the piece or parcel of land thereunto belonging, containing by estimation 3 cottahs and 4 chittacks, more or less, situate at and being No. 2, formerly No. 5, Mott's Lane, in the said town of Calcutta.

For further particulars and conditions of sale apply at the Receiver's Office.

HIGH COURT, RECEIVER'S OFFICE,
The 8th July 1875. (283-4)

RAI LACHMIPAT SINGH BAHADOOR, DECREE-HOLDER,

Versus

KARTICK NATH PANDEY
KISHEN PERSHAD PANDEY ... } Judgment-debtors.
PREM LAL PANDEY

List of properties of judgment debtors to be published for sale to be held at the First Subordinate Judge's Court of Bhagulpore, on the 2nd August 1875.

1. Sixteen annas of mehal Paikhat, Asli and Dakhili, pergunnah Pharkhiya, tuppa Bardigone, bearing towjih No. 553, and sudder jumma Rs. 207-13 0.

2. One-third of quismat Gora Gopi, Asli, together with Dakhili, appertaining to tuppa Bhowarsa, bearing partition towjih No. 4315A, and sudder jumma Rs. 153-6-7½.

3. One-third of quismat Sithawan, Asli, together with Dakhili, appertaining to tuppa Bhowarsa, and comprehending mouzas Sithawan, Sawarh, Bhotkhand, Karrayya, Thaybhoa, Odeypore, Pachote, Soreha, and Khajrsita; bearing partition towjih No. 4312A, and sudder jumma Rs. 1,397-6-11½.

4. One-third of quismat mouza Mathoorapore, Asli, together with Dakhili, appertaining to tuppa Bhowarsa, bearing partition towjih No. 4313A, and sudder jumma Rs. 131-12-10.

5. One-third of quismat Bhowarsa, Asli, together with Dakhili, bearing partition towjih No. 527A, and sudder jumma Rs. 14½-6-4.

6. One-third of quismat mouza Koolnorya, Dakhili of mouza Mathorapore, appertaining to Bhowarsa, bearing partition towjih No. 4314A, and sudder jumma Rs. 64-12-3.

7. Four annas share out of the entire sixteen annas, the joint property of all the sharo-holders, in the fishery of quismat Bhowarsa, bearing partition towjih No. 4316, and sudder jumma Rs. 57-4-0.

8. Five beighas of land rent-free, as per following boundaries, situated in mouza Karaila, pergunnah Bhagulpore, police station Kotwali, and sub-district of Bhagulpore:—

Boundaries.

West by mangoe-tree garden, south by the road, east and north by the land belonging to Mahashaji.

MOTHOORANATH GUPTA, *First Subordinate Judge.*

(288—1)

Lost.

THE undermentioned Government Promissory Note, standing in the name of Messrs. Grindlay & Co.:—

No. 49780 of 1856-1857, loan 5 per cent., for Rs. 1,000.

M. T. PEARSON, *Solr., High Court.*

CALCUTTA, the 30th June 1875. (273—3)

Destroyed by White-ants.

THE following Government Promissory Note, standing in the name of Tara Churn Bhuttacharjee, but not endorsed to others:—

No. [illegible], of 1835-36, at 4 per cent., for Rs. 500.

(267—3)

In the Court for the Relief of Insolvent Debtors at Calcutta.

In the matter of Shama Churn Dass and Chunder Bhoosun Dass, Insolvents.

NOTICE is hereby given that by an order of this Court made in this matter on, and bearing date the 25th day of May 1875, it was (amongst other things) ordered that the creditors of the insolvents abovenamed should, on or before the 7th day of September next, file in the Office of the Chief Clerk of this Court a statement of the amounts of their respective claims against the estate of the said insolvents duly verified by affidavit, and that the said Chief Clerk should form a schedule from the claims so to be filed.

CALCUTTA, The 3rd June 1875. (280—1)

M. CAMELL, *Attorney.*

INSOLVENT NOTICES.

Court for the Relief of Insolvent Debtors at Calcutta.

In the matter of ALEXANDER MCVICAR SMITH, an Insolvent.

On Tuesday, the 6th day of July instant, an account of the receipts and disbursements of the Official Assignee from the 18th day of June 1873 to the 30th day of June last, was filed in the Office of the Chief Clerk, and it was ordered that Tuesday, the 3rd day of August next, be appointed for the further hearing of this matter for the purpose of making a dividend.

☞ *Any creditor or other person interested, who may intend to establish or oppose any claim upon the estate of the said Insolvent, may attend and be heard, having given notice to the Chief Clerk three clear days before the day of hearing.*

A. B. Miller, *Official Assignee.*

In the matter of LEWIS BALFOUR, the elder, and JAMES HAMILTON ROBINSON, Insolvents.

On Tuesday, the 6th day of July instant, an account of the receipts and disbursements of the Official Assignee from the 1st day of June 1874 to the 30th day of June last, was filed in the Office of the Chief Clerk, and it was ordered that Tuesday, the 3rd day of August next, be appointed for the further hearing of this matter for the purpose of making a dividend.

☞ *Any creditor or other person interested, who may intend to establish or oppose any claim upon the estate of the said Insolvents, may attend and be heard, having given notice to the Chief Clerk three clear days before the day of hearing.*

A. B. Miller, *Official Assignee.*

IN the matter of RAJNARAIN BONNERJEE, an Insolvent.

On Tuesday, the 6th day of July instant, an account of the receipts and disbursements of the Official Assignee from the 29th day of April 1875 to the 30th day of June last, was filed in the Office of the Chief Clerk, and it was ordered that Tuesday, the 3rd day of August next, be appointed for the further hearing of this matter for the purpose of making a dividend.

☞ *Any creditor or other person interested, who may intend to establish or oppose any claim upon the estate of the said Insolvent, may attend and be heard, having given notice to the Chief Clerk three clear days before the day of hearing.*

A. B. Miller, *Official Assignee.*

In the matter of OOCHOBANNUND SHAW, an Insolvent.

On Tuesday, the 6th day of July instant, an account of the receipts and disbursements of the Official Assignee from the 15th day of June 1873 to the 30th day of June last, was filed in the Office of the Chief Clerk, and it was ordered that Tuesday, the 3rd day of August next, be appointed for the further hearing of this matter for the purpose of making a dividend.

☞ *Any creditor or other person interested, who may intend to establish or oppose any claim upon the estate of the said Insolvent, may attend and be heard, having given notice to the Chief Clerk three clear days before the day of hearing.*

A. B. Miller, *Official Assignee.*

IN the matter of SREENAUTH MULLICK, an Insolvent.

On Tuesday, the 6th day of July instant, an account of the receipts and disbursements of the Official Assignee from the 31st day of March 1870 to the 30th day of June last, was filed in the Office of the Chief Clerk, and it was ordered that Tuesday, the 3rd day of August next, be appointed for the further hearing of this matter for the purpose of making a dividend.

☞ *Any creditor or other person interested, who may intend to establish or oppose any claim upon the estate of the said Insolvent, may attend and be heard, having given notice to the Chief Clerk three clear days before the day of hearing.*

A. B. Miller, *Official Assignee.*

In the matter of HENRY WILLIAM IRVINE WOOD, an Insolvent.

On Tuesday, the 6th day of July instant, an account of the receipts and disbursements of the Official Assignee from the 1st day of April 1869 to the 30th day of June last, was filed in the Office of the Chief Clerk, and it was ordered that Tuesday, the 3rd day of August next, be appointed for the further hearing of this matter for the purpose of making a dividend.

☞ *Any creditor or other person interested, who may intend to establish or oppose any claim upon the estate of the said Insolvent, may attend and be heard, having given notice to the Chief Clerk three clear days before the day of hearing.*

A. B. Miller, *Official Assignee.*

In the matter of THOMAS HENRY HENTY, an Insolvent

Notice that an application for an *ad interim* protection order has been this day made by the said insolvent, and that such application will be heard and disposed of by the Acting Commissioner of the Insolvent Court on Tuesday, the 20th day of July instant, at the hour of ten o'clock in the forenoon.

☞ *Any creditor of the said Insolvent desirous of opposing such application, must appear before the said Court at the time and place aforesaid.*

W. F. Watson, *Attorney.*

Chief Clerk's Office, the 13th day of July 1875.

NOTICE is hereby given that in the event of no claim being established to the unclaimed dividends hereinunder mentioned within six months from this date, the same will be paid into Court.

Estate WILLIAM TULLOH FRASER, an Insolvent.

Nos.	Names of Creditors.	Amount of Claim.	1st Dividend at 8 per cent., 4th August 1874.
		Rs. A. P.	Rs A. P.
4	Alliance Insurance Company ...	4,000 0 0	*320 0 0
5	Asiatic Marine Insurance Company ...	800 0 0	64 0 0
8	Fraser, Major R. W. ...	5,000 0 0	400 0 0
7	Young, W. O. ...	1,000 0 0	80 0 0

Estate WILLIAM HOLLWAY, an Insolvent (Second Insolvency.)

Nos.	Names of Creditors.	Amount of Claim.	1st Dividend at 1 Re. 10 as. per cent., 4th August 1874.
		Rs. A. P.	Rs. A. P
11	Bodelio, L. H. ...	153 8 0	2 7 11
13	Carbery, Mrs. ...	52 0 0	0 13 6
6	Dwarkanauth Dutt ...	3,000 0 0	48 12 0
7	Horee Mohun Sen ...	2,000 0 0	32 8 0
5	Johnson, E. ...	4,800 0 0	78 0 0
1	Lyons, R. J. ...	14,930 9 3	242 9 11
9	Moddoosoodun Mullick	350 0 0	5 11 0
17	Oehme and Barrow ...	300 0 0	4 14 0
3	Phillott, Mrs. A. E. ...	7,000 0 0	113 12 0
19	Prince Golum Mahomed	470 0 0	7 10 3
18	Ramkristo Doss ..	2,676 12 0	43 7 11
12	Tarranychurn Sircar ...	102 0 0	1 10 6
8	Woollen, William ...	800 0 0	13 0 0

Estate ALEXANDER DONALD MACLEOD, an Insolvent.

Nos.	Names of Creditors.	Amount of Claim.	2nd Dividend at 5½ per cent., 4th August 1874.
		Rs. A. P.	Rs. A. P.
4	J. W. Macleod ..	2,863 9 10	150 5 5
6	J. H. Gilbert ...	40 0 0	2 1 7
12	Jenkins, Low and Co....	50 0 0	2 10 0

Estate MOORALYDHUR NEWGEE, an Insolvent.

Nos	Names of Creditors.	Amount of Claim.	1st Dividend at 4½ per cent., 4th August 1874.
		Rs. A. P.	Rs. A. P.
3	Bholanauth Bose ...	159 8 0	7 9 2
14	Bissonauth Nundy ...	30 0 0	1 6 10
11	Calachund Kassare ...	65 0 0	3 1 5
12	Cossinauth Paul ...	32 0 0	1 8 4
7	Doyah Maaie Dossee :	390 0 0	18 8 5
9	Gobind Chunder Chowdry	700 0 0	33 4 0
13	Goluck Chunder Mulduck ...	300 0 0	14 4 0
2	Hurry Doss and Hurrykissen Doss	342 0 0	16 3 11
21	Hume, J. (The Star Press) ...	43 12 6	2 1 3
15	Juggut Chunder Mookerjee ...	450 0 0	21 6 0
4	Kisto Jebun Saha ..	1,600 0 0	76 0 0
5	Moheschunder Kouch ..	560 0 0	26 9 7
19	Mothoor Mohun Mookerjee	16 0 0	0 12 2
10	Nobinchunder Gungadhur and Ramchunder Mundle ...	377 8 0	17 14 11
16	Omurtomonee Dossee...	1,150 0 0	54 10 0
20	Obhia Dossee ...	6,500 0 0	308 12 0
6	Sumboo Chunder Doss	150 0 0	7 2 0
22	Sibchunder Paul	150 0 0	7 2 0
17	Woomachurn Bonnerjee	1,000 0 0	47 8 0
18	Woomachurn Bonnerjee	500 0 0	23 12 0

Estate NILMONEY MOOKERJEE, an Insolvent.

Nos.	Names of Creditors.	Amount of Claim.	1st Dividend at 1 per cent., 4th August 1874.
		Rs. A. P.	Rs. A. P.
24	Anund Mohun Khan ...	2,441 11 0	24 6 8
4	Bhoobun Mohun Safoy	225 0 0	2 4 0
15	Baney Madhub Mookerjee and Modoosoodun Mundle ..	3,142 0 0	31 6 8
26	Bhoobunnessur Chunder ...	657 9 0	6 9 3
40	Bindabun Koondoo and Nobokisto Shah ...	992 2 9	9 14 9
54	Bhikundossads ...	168 0 0	1 10 11
1	Collydoss Dutt ...	3,341 7 9	33 6 8
6	Cossinauth Chunder ..	621 11 0	6 3 5
18	Coochil Mundle and Modoosoodun Naik ..	1,929 8 3	19 4 8
36	Chartered Mercantile Bank ...	21,763 0 0	217 10 1
14	Dwarkanauth & Praunnauth Ghose ...	149 1 6	1 7 10
44	Debendronauth Mittro and Co. ..	263 9 0	2 10 2
45	Dabeechurn and Juggobundo Koomar ...	210 6 3	2 1 6
2	Greeshchunder Sing ..	7,176 11 6	71 12 3
11	Gossaydoss Safoy ...	788 0 9	7 14 1
51	Gourmohun and Ramnaudhub Soor ...	384 12 6	3 13 7
13	Hurrakisto Koondoo ...	15,629 13 9	156 4 9
16	Horrololl Coodoo ...	978 14 6	9 12 8
10	Issurchunder and Sumboonauth Shaw ...	15,534 13 0	155 5 7
43	Jadubrindo Sircar ...	220 2 9	2 3 3
52	Jittoo Mullah ...	526 15 3	5 4 4
53	Juggobundoo Koomar and Kartick Churn Mookerjee ...	171 0 0	1 11 4
9	Kartick Churn Hazrah	150 15 3	1 8 2
17	Kistomungul Ahdhikari	1,660 15 0	16 9 9
49	Keshub Chunder Ghose	69 4 6	0 11 1
50	Koylas Chunder Bose and Co. ..	206 12 0	2 1 1
3	Mothooranauth and Poolinchunder Koondoo ...	1,663 6 0	16 10 2
23	Moorarcedhur and Mothoornauth Koondoo	510 8 3	5 1 8
5	Nidhikisto Bose ...	90 0 0	0 14 5
8	Nilcanto Hazrah ...	80 11 9	0 12 11
19	Nobokisto Shaw ...	249 15 6	2 8 0
38	Nierses, Mr. ...	140 0 0	1 6 5
12	Poolin Chunder Koondoo ..	115 12 3	1 2 6
7	Ramdhone Moohoory...	3,486 15 3	34 13 11
21	Ramgopaul and Mohessur Mundle ...	2,476 6 9	24 12 3
22	Ramjeebun Doss ...	2,562 9 9	25 10 0
29	Radhapersaud Nundee	284 13 3	2 13 7
39	Rajaram and Petumber Peramanick ..	614 0 0	6 2 6
42	Ramdoololl Doss and Co.	1,746 13 9	17 7 6
46	Rajkisto Shain and Co.	285 2 3	2 13 7
25	Sudder Ally ..	2,100 0 0	21 0 0
41	Shamchund and Ahdurchund Mundel ...	56 7 0	0 9 0
47	Shristidur Doss and Co.	406 0 0	4 0 11
48	Shaha and Co. ...	109 2 9	1 1 6
20	Tarrachund Bonnerjee	647 2 9	6 7 7

Estate KUNNOOLOLL BENYRAM AND CHOTEELOLL, Insolvents.

Nos.	Names of Creditors.	Amount of Claim.	3rd Dividend at 7 as. per cent., 4th Aug. 1874.
		Rs. A. P.	Rs. A. P.
1	Sewchurn Loll Misser...	1,917 3 6	8 8 4
2	Ramkissen Colleah ...	2,341 2 6	10 3 11
3	Gungadrain and Nobokisto Paul ...	5,745 12 9	25 2 2
7	Moulvie Afzool Alee..	2,075 11 3	9 1 4
8	Tarrachund Baboo ...	2,017 0 0	8 13 2
9	Woodychurn and Brijobhokun Doss ...	6,766 0 0	29 9 7

Nos.	Names of Creditors.	Amount of Claim.	3rd Dividend at 7 as. per cent., 4th Aug. 1874.
		Rs. A. P.	Rs. A. P.
10	Daby Shaha and Heeraloll ...	22,707 12 6	99 5 7
11	Heeraloll ...	6,057 8 6	26 8 0
12	Bullub Doss ...	805 10 6	3 8 5
15	Gunness Doss ...	3,060 0 0	13 6 2
16	Dawoodjee	2,058 11 9	9 0 1
17	G. Udney, Secretary, Bank of Bengal ..	16,850 0 0	73 11 6
19	Sewchurloll Sewsahloll	25,767 9 9	112 11 9
21	Gunnasseelell ...	815 5 9	3 9 1
22	Calloo & Juggoo Baboo	1,380 10 9	6 0 8
23	Rambuksh Tewarree ...	261 7 6	1 2 4
24	Dhunna Mull ...	298 4 6	1 4 11
26	Ramuceedhy Mundel ...	11,749 0 0	51 6 5
27	Bhoyrub Kurr ...	4,182 4 0	18 4 9
29	Mothoor Mundel ..	625 8 3	2 11 9
30	Sadoochurn Byragy ...	266 7 9	1 2 8
32	Ramnaraun Paul ..	203 15 6	0 14 3
33	Ramjoy Sain & Ramnarain Mozendar ...	128 6 6	0 9 0
34	Ramjeebun Ghose ...	403 9 9	1 12 3
35	Premchund Coomar ...	179 15 0	0 12 7
37	Radamohun Dalall ...	1,182 4 0	5 2 9
38	Shaik Buxoo ..	400 0 0	1 12 0
39	Kassee Mooteah ...	200 0 0	0 14 0
40	Rambhuddur & Gour Sing ...	150 0 0	0 10 6
43	Puddan See & Nyan See	1,995 0 0	8 11 8
44	Poorunchund & Moolchund	2,595 0 0	11 5 8
45	Muddhooman Doss and Dwarka Doss ...	1,141 8 0	4 15 11
46	Govindram Jannee ...	1,426 14 0	6 3 11
48	Connyloll Misser ...	4,000 0 0	17 8 0
49	Gungadoss and Buldev Doss	21,994 14 0	96 3 8
50	Nanna Bhye Mahomed Hossain	3,250 0 0	14 3 6
54	Mujjarttee Bapna ...	2,000 0 0	8 12 0
58	Nameechund & Lawchund .	4,574 14 3	20 0 3
59	Ramneedhy Touldar ...	400 0 0	1 12 0
62	Gyram ...	116 8 0	0 8 2
86	Surroopchund, Roopchund	1,500 0 0	6 9 0
88	Sarkies, Owen ..	28 0 0	0 1 11
90	Abdoollah Bin Mussim's Estate	22,755 3 11	99 8 10

Estate RUSTOMJEE COWASJEE, AND MANICKJEE RUSTOMJEE, Insolvents.

No.	Names of Creditors	Amount of Claim.	1st Dividend at 5 as. per cent., 4th Aug. 1874.
		Rs. A. P.	Rs. A. P.
2	Framjee Eduljee Bisney	10,000 0 0	32 4 0
3	Baboojee Visajee ..	19,500 0 0	60 15 0
4	Dorabjee Hoorwajee Executor of Hoorwanjee Dadabhoy ...	17,500 0 0	54 11 0
5	Estate of Sapoorjee Nurswanjee ...	5,700 0 0	17 13 0
6	John Donaldsong ...	1,500 0 0	4 11 0
7	Hajee Moosah ...	2,800 0 0	8 12 0
8	Dadabhoy Cowasjee ...	2,000 0 0	6 4 0
9	Cursetjee Ardaser and Framjee Cowasjee, and others ..	4,800 0 0	15 0 0
10	Moolchund Premjee ...	35,000 0 0	109 6 0
11	Framjee Ruttonjee Gusdar ...	4,500 0 0	14 1 0
12	Jootah Cutchra ...	6,500 0 0	20 5 0
13	Robert Edward ...	9,000 0 0	28 2 0
14	Juggobun Dossa ...	2,500 0 0	7 13 0
16	Ameerchund Set ...	4,750 0 0	14 13 6
17	Lalla Cowar Sing ...	4,750 0 0	14 13 6
18	John Vandenberg and Mrs J. L. Vandenberg ..	2,300 0 0	6 14 0
19	M & J Lackersteen & J Vandenberg, Trustees	5,671 0 0	17 11 7

Nos	Names of Creditors	Amount of Claim.	1st Dividend at 5 as. per cent., 4th Aug 1874.
		Rs A P.	Rs. A. P.
23	Colvin Ainslie Cowie & Co. ...	11,094 0 0	34 10 8
24	The Cawnpore Bank ...	10,000 0 0	31 4 0
26	M A. Pillans, Secretary, Atlas Insurance Company ...	30,800 0 0	96 4 0
27	Gordon, Stuart and Co., Secretary, Steam Tug Association .	5,950 0 0	18 9 6
28	Makillop, Stuart and Co., Secretary, Commercial Insurance Company ...	1,019 4 0	3 2 11
29	Framjee, Cowasjee ...	36,000 0 0	112 8 0
30	Jeejeebhoy Dadabhoy Sons and Co. .	37,553 2 10	117 5 8
32	Radamaudub Bonnerjee ...	24,000 0 0	75 0 0
33	Callydass Bose ...	19,000 0 0	59 6 0
34	Harmoojee Boyrajee Moody ..	900 0 0	2 13 0
35	Byrawjee Manickjee Moody ..	1,050 0 0	3 4 6
36	Major William Limonds ...	1,500 0 0	4 11 0
37	Chundersekur Lahory ..	1,995 3 8	6 3 9
38	Ramdhone Mundell ...	2,250 0 0	7 0 6
39	Jettoo Shaw and Sitta Ram Shaw ...	773 0 0	2 6 8
40	Dr. T. W. Bust ...	1,107 0 0	3 7 4
41	Aga Kurbalie Mahomed	1,260 0 0	3 15 0
42	Moolchund Premjee and Debchund Bulleljee...	1,260 0 0	3 15 0
43	Walljee Ruttonjee and Collanjee ...	18,000 0 0	56 4 0
44	Koordun Bye ...	1,500 0 0	4 11 0
45	Debnaraun Mookerjee...	5,000 0 0	15 10 0
48	Manjee Joysurn ...	41,800 0 0	129 1 0
50	S D. Gubboy ..	9,000 0 0	28 2 0
51	M. F More ...	5,530 12 3	14 4 7
53	Lutchmundoss Gunness Doss ...	4,000 0 0	12 8 0
54	Dhossabhoy Framjee Cama and Co. ...	3,100 0 0	9 11 0
55	Seetaram Choytundoss	26,000 0 0	81 4 0
56	Sun Insurance Office ...	21,000 0 0	65 10 0
57	Ajurchund Hurrockchund ..	3,900 0 0	11 14 0
58	Joraver Mull Dawn Mull .	3,100 0 0	9 11 0
59	Toolseedoss Nursing Doss ...	2,000 0 0	6 4 0
60	Aga Mirza Buxrag ...	2,000 0 0	6 4 0
61	J. S. Mendes ...	1,90,000 0 0	593 12 0
62	Oriental Bank ...	1,25,000 0 0	390 10 0
63	Aga Mirza Sheerazee ...	80,000 0 0	250 0 0
64	Union Bank	5,000 0 0	15 10 0

Estate RUSTOMJEE COWASJEE, an Insolvent.

Nos.	Names of Creditors.	Amount of Claim.	1st Dividend at 4 as. per cent., 4th Aug. 1874.
		Rs. A. P.	Rs. A. P.
13	Bathgate and Co. ...	6,110 0 0	15 4 4
3	Cavork, P. A. & J. G. Bagram ...	10,000 0 0	25 0 0
7	Christopher, A. M. W., Executor of Sir H. W. Seton ..	50,000 0 0	129 0 0
8	Christopher, A. M. W. & M. F. Sandes .	25,000 0 0	62 8 0
5	Eglinton, McClure & Co	8,000 0 0	20 0 0
12	Elliot, Henry Myers	10,000 0 0	25 0 0
9	Gordon, Stuart & Co., Secretary, Tropic Insurance Co. ...	1,600 0 0	4 0 0
1	Jenkins, Robert Castle	4,20,000 0 0	1,050 0 0
2	Lackersteen, G F	10,000 0 0	25 0 0
6	Pillans, Mathew A. ...	9,000 0 0	22 8 0
11	Ripley, Thomas ...	24,000 0 0	57 8 0
4	Tombs, H .	2,000 0 0	5 0 0

Estate GEORGE ROBERT WILTON, an Insolvent.

Nos.	Names of Creditors.	Amount of Claim.	6th Dividend at 4 Rs. 8 as. per cent., 1st Sept. 1874.
		Rs. A. P.	Rs. A. P.
3	Hastie, J., for Ranken & Co. ...	706 0 0	31 12 4
6	Twentyman & Co. ...	292 0 0	13 2 1
15	Wilton, J. R., Executor of Lieut.-Col. G. Wilton ...	15,000 0 0	675 0 0
14	Tuttle and Charles ...	89 0 0	4 0 1
13	Mr. Davis ...	116 12 0	5 4 2

Estate MARTIN PETRIE, an Insolvent.

Names of Creditors.	Amount of Claim.	1st Dividend at 2 as. 6 pie per cent. 1st Sept. 1874.
	Rs. A. P.	Rs. A. P.
Captain, Samuel Beadle	240 5 6	0 6 0
Christ, Magnay & Son	12,726 8 9	19 14 2
Captain William Maunning ...	508 3 0	0 12 8
John Pryce & Co. ...	26,335 3 3	41 2 4
P. and C. Van Notten & Co. ...	1,105 12 3	1 11 8
R. & B. Brown & Co. ...	7,121 10 11	11 2 1
Thomas Marsland ...	43,204 8 6	67 8 1
Thomas Wright ...	2,480 1 3	3 14 0
Gardner, Harter, and Kilgow ...	15,895 7 8	24 13 5
Thomas Burgess ...	662 5 10	1 0 7
J. Saville, Neville, and Druce ...	89,122 7 2	139 4 1
Brock and Son ...	257 2 10	0 6 5
William Wright ...	3,850 8 6	6 0 3
Jacob Pope ...	7,439 0 3	11 10 0
Jameson and Aders ...	9,880 14 1	15 7 0
Mann and Sargon ...	1,034 14 3	1 9 10
Sargor and Mann ...	575 10 0	0 14 5
James Taylor ...	3,687 3 8	5 12 2
William Smith ...	348 10 3	0 8 9
Miles, Stringer ...	70,440 14 6	110 1 0
Richman and Levi ...	29,605 4 1	46 4 2
Wild and Son ...	575 9 9	0 14 5
Hemery Brothers ...	190 8 6	0 4 9
James Connelly ...	195 4 0	0 4 11
Captain W. Faith ...	114 10 0	0 2 10
William Rose ...	431 7 0	0 10 9
Owners of the "Lady Flora" ...	3,180 8 10	4 15 6
L. J. Andrew ...	3,640 3 3	5 11 0
Burgess and Townsend	1,489 13 0	2 5 3
Captain R. J Fayrer..	330 10 5	0 8 3
Christopher Wilson ...	5,863 1 6	9 2 7
Lawrence Marshall ...	957 10 0	1 7 11
Famer and Linmore ...	1,209 0 0	1 14 3
Saunders Brothers & Co.	20,050 0 3	31 5 3
Groocharn Nundy ...	1,040 8 7	1 10 0
Union Bank ...	12,053 6 3	18 13 4
Buchanon, Mann & Co.	924 0 0	1 7 2
Calcutta Insurance Company (Fergusson & Co.) ...	116 12 10	0 2 10
Calcutta Insurance office (E Steuart and Co.)	4,860 0 0	7 9 6
Ganges Insurance Office (Cruttenden and Co.)	9,528 0 0	14 14 2
Commercial Insurance Office (Boyd, B. & Co.)	3,872 12 9	6 0 10
Hope Insurance Office (Mackintosh and Co.)	2,480 0 0	3 14 0
E. Trotter ...	40,077 14 10	62 9 11
Indemnity Insurance Office (Gilmore & Co.)	1,455 0 0	2 4 5

Estate DOUGLAS SANDEMAN, an Insolvent.

Nos	Names of Creditors.	Amount of Claim	1st Dividend at 11 per cent., 1st Sept. 1874.
		Rs. A. P.	Rs. A. P.
1	Baker and Cathff ...	21 8 0	2 5 10
2	Cuthbertson and Harper	35 4 0	3 14 0
3	Dygumber Roy ...	66 9 0	7 5 2
4	Dyer, W. A. and James	6,000 0 0	660 0 0
5	Lawes, Emily Jane (Martinere) ...	1,182 14 0	130 1 10
6	Peters and Co., John ...	210 0 0	23 1 7
8	Railway Company, Eastern Bengal ...	750 0 0	82 8 0
9	Smith, Barry and Co. ..	13,960 0 6	1,535 9 8
10	Wallis, C. ...	37 8 0	4 2 0

Estate BOYCAUNTNATH DUTT, an Insolvent.

Nos.	Names of Creditors.	Amount of Claim.	1st Dividend at 2 per cent., 1st Sept. 1874
		Rs. A. P.	Rs. A. P.
12	Aushootosh Deb and Co.	798 7 0	15 15 6
35	Abeerchund and Chyendoo ...	141 3 3	2 13 2
19	Bheekumchund ...	130 5 0	2 9 8
25	Bindabun and Kissenchaund ...	142 3 0	2 13 6
26	Buddenchunder Roy ...	1,418 12 0	28 6 0
34	Begraj Podar ...	72 3 0	1 7 1
33	Bhogobandoss and Dhurrumchund ...	181 10 6	3 10 2
45	Bansee Moolloo and Mudden Mohun ...	81 0 0	1 9 11
13	Chooneyloll and Ramanund ...	126 14 0	2 8 7
17	Choutmull and Golaupchund ...	165 10 0	3 5 0
40	Cheedamchunder Doss	500 0 0	10 0 0
42	Callachund Naug ...	1,200 0 0	24 0 0
1	Dabee Shaw and Bhobaneeram Shah ...	89 10 3	1 12 8
43	Doyalchund and Bissumchund ...	287 8 0	5 12 0
24	Golaupchund ...	346 0 0	6 14 9
27	Golaupchund Chundoo	143 5 0	2 13 10
39	Goopeenanth Naug ...	75 0 0	1 8 0
2	Hurdeb Doss and Ramrick ...	40 0 0	0 12 10
8	Huraloll and Golaup Sing ...	136 0 0	2 11 6
18	Hurdoomull and Gungabeeshum ..	129 11 0	2 9 6
44	Issur Bhutto	28 2 0	0 9 0
23	Kallooram and Dabee Dyall ...	237 8 0	4 12 0
31	Kholidoss and Rogoonauth Doss ...	486 9 0	9 11 8
37	Kanaram Mookerjee ...	500 0 0	10 0 0
3	Muddenmohun Khettry	694 1 6	13 14 1
30	Moochoodeymull and Sreegopaul	456 14 0	9 2 2
36	Motamull and Gonness Doss	134 6 0	2 11 0
41	Mooreeley Mohun Paul	61 0 0	1 3 6
5	Nittydoss and Bullub Doss ...	163 2 0	3 1 0
7	Nanuckchund and Juggernauth	298 2 0	5 15 5
10	Roopchund and Bheemraj ..	101 9 0	2 0 6
4	Sumboochunder Bonnerjee ..	428 10 3	8 9 2
20	Sookmull and Choomunram	141 14 0	2 13 5
22	Sahyloll and Connyloll	586 14 0	11 11 10
29	Sreekisto Ghose	704 1 0	14 1 4
34	Sookdeb and Sreekissen	84 6 0	1 11 0
38	Sreenauth Dutt	206 0 0	4 0 0
14	Tororemull and Debchund ...	32 13 0	0 10 6

A. B. MILLER,
Official Assignee.

(281—2)

POSTAL NOTICES.

No. 7586—L. M. 6 No. 8.

DARJEELING LINE.

DURING the present season the experiment will be tried of offering the public a less expensive mode of conveyance to Darjeeling.

2. A limited number of wagonettes have been built, which are so constructed as to enable two passengers to lie down at full length. They are provided with cushions and hoods, and drawn by two horses, but they are not sufficiently protected from the weather to make them good for ladies or invalids. These are available at cheaper rates than the ordinary carriages, viz. 4 annas a mile for each passenger, or Rs. 25 for the through journey.

3. A wagonette will start from Karagola every day except Sunday and Monday, leaving on the arrival of the steamer, and will return from Silliguree every day except Monday and Tuesday, starting at 11 A.M.

4. No luggage can be carried except a hand-bag, which should not weigh more than five seers. This rule is necessary and must not under any circumstances be infringed, as these vehicles convey the parcel mail. One traveller who, by the payment of Rs. 50 engages a whole wagonette, can take two maunds of luggage with him free.

5. Applications for wagonettes should be made in the usual way to Post-Master, Purneah, and should state which of the other forms of accommodation the traveller wishes in case a wagonette is not available.

CALCUTTA, the 16th June 1875. T. W. GRIBBLE,
Offg. Post-Master-General, Bengal.

SEA AND OVERLAND MAILS.

For	Box close at	Date.	Per Steamer
Straits and Hong-Kong ...	7 P.M.	14th July	*Legislator.*
Akyab	7 „	16th „	*Himalaya.*
Rangoon and Moulmein ...	7 „	16th „	*Satara.*
Persian Gulf ...	7 „	18th „	*From Bombay.*
Straits and Hong-Kong ...	7 „	19th „	*Thales and Hindostan.*
Madras, Ceylon, and Intermediate Ports ...	7 „	19th „	
Ceylon and Australian Colonies ...	7 „	21st „	*From Bombay.*
Ceylon, Straits, Hong-Kong, United States of America, and the Colonies of Queensland and Victoria, *vid* Torres Straits (Letters, &c., for the latter Colony must be specially superscribed) ..	7 „	23rd „	*From Bombay.*

The next Overland Mail *vid* Bombay will close at the General Post Office on Tuesday, the 20th July 1875.

2. Book-post and pattern packets must be posted on the 19th idem.

N.B.—The Letter Box will close at 7 P.M. precisely, after which hour Overland letters, fully prepaid and bearing extra postage stamp of two (2) annas on each cover, will be received up to 7-30 P.M., or bearing an extra postage stamp of four (4) annas on each cover, up to 8 P.M.

W. MERRETT, *Offg Post-Master of Calcutta.*
CALCUTTA, the 13th July 1875.

List of Unclaimed Letters lying in the Calcutta Post Office on the 13th July 1875.

"Letters marked care of Post Office, to be kept till called for."

Alexander, Hon. C.	Hobbhouse.
Anderson, Mrs.	Holl, C.
Aspa, H. G.	Jenkins, T.
Avallore, L.	Joseph, W. P.
Benier, Emilien.	Karlton, P.
Benjamin, J.	Kingsley, F. H.
Bills, Captain J. W.	Lane, C. H.
Bowhay, Mr.	Madge, C. R.
Brown, David.	Martin, Mrs.
Brown, Dr. E.	Mathold, Mrs. E.
Burton, H. J.	McCall, John.
Butler, E. W.	Murray, J.
Caw, Mrs. M.	Naker, A. E.
Connolly, N.	Parkes, Rev. W.
Cooper, H. J.	Parnham. J. L.
Croghan, W J.	Pearson, G.
Currie, Dr. G. V.	Phippe, C. E.
Coxen, J.	Pinckney, R. R.
DeBono, L. L. D.	Raffin, F. J.
D'Silva, M. R.	Rayson, P.
Elworthy, H.	Reid, R.
Evangeline, M.	Rhoades, A. H.
Fagan, N.	Richardson, Major.
Fernandez, J. F.	Roberts, Mrs. W.
Garard, F.	Schwartz, Miss O.
Glennie, P.	Shearman, Mrs. S.
Graham, C.	Smithe.
Greenwood, H.	Stewart, J.
Grimshaw, N.	Strange, R. P.
Godwin Mrs. F.	Swanson, C. J.
Gwyther, H.	Thomas, G. H. W.
Harden, Capt. A.	Weedon, F. M.
Hazard, W.	Wild, A. E.
Hazell, Lieut. (B N)	Wild, Rudolf.
Heath, A. E.	Williams, W
Hull, T. S.	

M. PERCY, *Offg. Post-Master.*

Notice.

A BULLOCK TRAIN PACKAGE addressed to Messrs. Bathgate and Company, from Jhelum, is lying unclaimed in this Office from 5th March 1875. If not taken delivery of within three months from this date, will be sold by public auction to defray expenses

M. PERCY, *Offg. Post-Master*

Bhagirutty River.

Weekly Water Report shewing the Least Depth of Water in the Bhagirutty River for the week ending Friday, the 9th July 1875.

Names of Places, &c.	Least depth of water Ft.	In.
Entrance below Chourasia ...	17	6
Thence to Noorpore junction, 6 miles ...	14	3
Thence to Jungipore, 9 miles ..	14	3
From Jungipore to Berhampore, 47 miles ..	15	3
From Berhampore to Cutwa, 50 miles .	12	9
From Cutwa to Nuddea, 46 miles	16	6

Height of water on gauge at Berhampore on the 12th July 1875, above zero, 17 feet 1¼ inches.

T. H. WICKES, C.E., *Exc. Engr.*,
Nuddea Rivers Division.
BERHAMPORE, the 12th July 1875.

Matabhanga River.

Weekly Water Report shewing the Least Depth of water in the Matabhanga River for the week ending Friday, the 9th July 1875.

Names of Places, &c.	Least depth of water Ft.	In
Entrance from the Ganges ...	11	0
From Hât Boha to Cut No 1	11	0
From Cut No. 1 to Boalmaree	11	3
From Boalmaree to Alukdeah...	10	6
From Alukdeah to Kissengunge	10	6

T. H. WICKES, C.E., *Exc. Engr.*,
Nuddea Rivers Division.
BERHAMPORE, the 12th July 1875.

The Calcutta Gazette.

WEDNESDAY, JULY 14, 1875.

PART III.

Act of the Bengal Council.

GOVERNMENT OF BENGAL

LEGISLATIVE DEPARTMENT.

[Third Publication.]

THE following Act passed by the Lieutenant-Governor of Bengal in Council, received the assent of His Honor on the 20th February 1875, and having been assented to by His Excellency the Governor-General on the 25th June 1875, is hereby promulgated for general information:—

ACT No. IV OF 1875.

An Act to provide for the summary realization of sums due on account of loans made by the Government during the late Famine operations.

WHEREAS it is expedient to provide for the summary realization of sums due on account of loans of money and grain made by the Government to zemindars and ryots during the years one thousand eight hundred and seventy-three and one thousand eight hundred and seventy-four: It is enacted as follows:— Preamble.

1. Any sum payable to the Government by any person or collection of persons in respect of any loan of money or grain made to him or them, or to any other person on his or their security, by the Government, shall be deemed to be a demand within the meaning of Bengal Act No. VII of 1868 (*to make further provision for the recovery of Arrears of Land Revenue and Public Demands recoverable as Arrears of Land Revenue*); and an arrear of such demand shall, as far as possible, be recoverable in the manner provided in the said Act for the realization of arrears of demand; Sums payable to Government in respect of loans.

and all provisions in the said Act relating to the realization of arrears of demand shall, as far as possible, be applicable to all proceedings under this section, as if such provisions were here repeated and re-enacted with reference thereto.

2. When any landholder, or any collection of villagers, has become security for the repayment of money payable in respect of any such loan as is mentioned in the last preceding section, and such landholder, or collection of villagers, or any villager being one of such collection, has in consequence made to the Government payment of any sum of money due from any person liable to repay such loan, such landholder, or collection of villagers, or villager, may give to the Collector of the District in which such person resides a notice in writing in the form in Schedule (B) annexed to the said Bengal Act No. VII of 1868, showing the amount due to him or them in respect of such payment; and if the Collector have reason to believe that any sum is due to such landholder, or collection of villagers, or villager, in respect of such payment, he may make under his hand a certificate of the sum due in a form similar to that in Schedule (A) to the said Act annexed, and shall cause the same to be filed in his office, and every certificate so made shall be deemed to be a certificate made in pursuance of section nineteen of the said Act; Mode of recovery by landholders, &c., of money for which they have become security.

and in respect of the sum so certified to be due, such landholder, or collection of villagers, or villager, shall, as assignee or assignees of the Government, be deemed to be the plaintiff or plaintiffs in the place of the Government within the meaning of section twenty of the said Act:

and all provisions in the said Act relating to the realization of arrears of demand shall, as far as possible, be applicable to all proceedings under this section, as if such provisions were here repeated and re-enacted with reference thereto.

3. This Act shall apply only to loans of money or grain made during the twelve months preceding the first day of November one thousand eight hundred and seventy-four. Application of Act.

4. This Act shall be read with, and taken as part of, the said Bengal Act No. VII of 1868. Construction.

F. CLARKE,
Offg. Asst. Secy. to the Govt. of Bengal,
Legislative Department.

The Calcutta Gazette.

WEDNESDAY, JULY 14, 1875.

PART IV.

Bill of the Bengal Council.

GOVERNMENT OF BENGAL.

LEGISLATIVE DEPARTMENT.

[Second Publication.]

THE following Report of the Select Committee on the Bill to consolidate and amend the law relating to the Municipal affairs of Calcutta, together with the amended Bill, is, by order of the President, published for general information:—

WE, the undersigned, the Members of the Select Committee of the Council of the Lieutenant-Governor of Bengal for the purpose of making laws and regulations, to which the Bill to consolidate and amend the law relating to the municipal affairs of Calcutta was referred, have the honor to report that we have considered the Bill and the papers noted in the margin.

From Vice-Chairman, Calcutta Port Commissioners, dated 13th January 1875, and enclosure
Minute by the Lieutenant-Governor of Bengal, dated 2nd April 1875
From Secretary, Bonded Warehouse Association, dated 29th May 1875.

1. We have carefully considered the minute of His Honor the Lieutenant-Governor dated 2nd April last, but we are not prepared to recommend any change in the constitution of the Municipality.

2. We have repealed four enactments in addition to those specified in the ninth schedule of the original Bill. Section 49 of Act III of 186[illegible] (B.C.) is repealed so far as it applies to the suburbs and Howrah, because we have provided that carts used in the suburbs and Howrah are to be registered at the office of the Justices. This practice at present obtains as far as regards the suburbs; and now that Calcutta and Howrah are connected by the Hooghly Bridge, it becomes necessary to make one registration for Calcutta, its suburbs, and Howrah, the proceeds of the registration fees being divided between the three municipalities, for which we have also provided. Act VII of 1865 (B.C.) is repealed so far as it applies to the suburbs, because it has been practically inoperative as regards the suburbs, owing to an arrangement entered into, with the approval of Government, between the Justices and the Municipality of the suburbs, under which no place can be used as a slaughter-house in the suburbs unless a license for its use has been obtained from the Justices. The introduction of a new chapter on markets into the amended Bill has rendered necessary the repeal of Act VIII of 1871 (B.C.) and Act II (B.C.) of 1874.

3. In section 3 we have altered the definitions of "carriage," "cart," and "street," and have introduced definitions of "drug," "public street," "slaughter-house," and "the suburbs." The insertion of two new sections in Chapter XII, with regard to the inspection of drugs, renders a definition of "drug" necessary. The "suburbs" have been defined because we have provided that carts used within the suburbs are to be registered in the office of the Justices. The effect of the other alterations and additions will be to remove certain ambiguities from the Bill.

4. In section 9 we have provided that the Justices may, at a special general meeting, appoint a proper person to two or more of the appointments mentioned in the section; and section 10 allows the Vice-Chairman to hold any other office to which he may be appointed at a special general meeting of the Justices.

5. In section 16 we have provided that the Justices in meeting, other than an ordinary meeting, may grant pensions or gratuities to their officers. As the section stood in the original Bill, the power was practically vested in the Chairman. And here we may remark that throughout the whole Bill, whenever a question of principle, and not a mere executive act, is involved, we have made the determination of it rest, not with the Chairman, but with the Justices in meeting.

6. We have raised the number necessary to form a quorum of Justices—

in the case of an ordinary meeting, from three or six;
in the case of a special meeting, from seven to nine;
in the case of a special general or quarterly meeting, from fifteen to eighteen.

We have also inserted a proviso that no business is to be brought before an adjourned special general or quarterly meeting unless ten Justices are present.

7. We have provided that a declaration by the President, at a meeting, that a resolution has been carried, and an entry to that effect in the Book of Proceedings, shall be sufficient evidence of the fact, if no poll be demanded. Under the original Bill the President had to call on each Justice to vote in order of seniority on the roll of the Justices. We have omitted this in the amended Bill.

8. The second proviso in section 32 of the amended Bill is new. In cases where the Chairman and the majority of a committee differ on any matter, no action is to be taken until the matter is disposed of by the Justices at a meeting.

9. In the original Bill the Local Government was empowered to appoint auditors of the receipts and expenditure of the Justices, the said auditors receiving such remuneration as the Justices, with the sanction of the Local Government, shall determine. To guard against the appointments being made *ex-officio* appointments, we have empowered the Justices to appoint, subject to the sanction of the Local Government, their own auditors.

10. We have allowed an appeal against the assessment in respect to licenses for all the trades, professions, and callings mentioned in the second schedule, to three Justices of the Peace, other than executive officers of the Justices. In the original Bill the final decision rested with the Chairman or Vice-Chairman.

11. We have recast Part 1 of Chapter IV, and have made several alterations in it. For "land-rate" we have substituted the word "house-rate;" the former is a new term, whereas the latter is already in common use in Calcutta. We have provided that the Justices may impose a water-rate not exceeding six per cent. of the annual value when the house is situated in a street supplied with filtered water, and not exceeding five per cent. when the house is situated in a street not so supplied. As the Bill stood before, a uniform water-rate could be levied on all houses and land within the town, and we considered it unfair that those who had not the benefit of the water should pay as high a water-rate as those who had. We have made the police and lighting rates, as well as the water-rate, payable in advance. The lighting-rate, which originally stood at two-and-a-half per cent., we have reduced to two per cent.

12. Section 68 of the amended Bill is new, and provides for a remission of the house-rate when a house has been vacant for sixty consecutive days during the year. The date of vacancy is to be calculated from the delivery of a notice to that effect at the office of the Justices. This latter provision is repeated in sections 73, 74, and 77 of the amended Bill, which deal with refund of the water, police, and lighting rates when a house ceases to be occupied. We have also limited the time for an application for a refund under sections 74 and 77 to six months from the date of the vacancy of the house in respect of which the application is made.

13. Section 67 of the original Bill has been transferred, for the sake of better arrangement, to Part 1 of Chapter XI, which deals with the streets. As the police and lighting rates are made payable in advance, section 68 of the original Bill becomes unnecessary, and we have therefore omitted it. Section 77 of the amended Bill is new, and provides for the refund of the police and lighting rates when a house ceases to be occupied.

14. In section 81 of the amended Bill we have made special provision for the assessment of the unoccupied lands of the Port Commissioners; and in section 82 we have extended the period for which assessments are made by the Justices from three to six years.

15. Section 84 of the amended Bill is entirely new. It has been framed to meet the case of injury to immovable property through accident. When a house has received substantial injury through fire, cyclone, the act of God, or civil commotion, the Justices are to re-assess it on application being made to them in writing by the owner or occupier.

16. The most important alteration in Chapter V is the introduction of a new system of appeals against assessments. In the Bill referred to us appeals against assessments had to be made to the Justices, the Chairman and Vice-Chairman not being precluded from hearing such appeals. Many complaints have been made against this system, and we have accord-

ingly allowed an appeal from the assessment made by the executive officers of the Justices, either to a Board of not less than three Justices, not being executive officers of the municipality, or to the Small Cause Court. The appellant is not allowed to appeal from the Board of three Justices to the Small Cause Court, but he can make his choice of the two tribunals. If he appeals to the Board of three Justices, their decision will be final. Or he can carry his case straight to the Small Cause Court, and the decision of that Court will be final. Persons who give notice of appeal must at the same time inform the Justices whether they intend to appeal to the Board of Justices or to the Small Cause Court. Every appeal to the Small Cause Court must be presented to the Court within seven days from the date of the delivery of the notice of appeal at the office of the Justices. The original Bill provided that no appeal should be heard "unless the amount of the rate had been deposited with the Justices." We have substituted the words "unless the amount of the house-rate for one quarter, under the assessment about to expire, has been deposited with the Justices."

17. In Chapter VI we have provided that all sales of property after distress are to be regulated by the procedure of the Small Cause Court as to sale after distress.

18. We have made many additions to Chapter VII (of the water supply), which are mainly intended to prevent the waste of water so prevalent in the town.

Sections 110, 111, 112, 118, 119, 120, 121, 122, 123, 124, 125 and 126 are new.

Section 108 of the amended Bill provides that the Justices must keep up a pressure of ten feet for the supply of water between 6 A.M. and 9 P.M., and a pressure of fifty feet between 7 A.M. and 9 A.M., and between 5 P.M. and 6 P.M.

Section 110 limits the supply of filtered water to any one house to one thousand gallons for every rupee paid as water-rate on account of the house. If the Justices think that any house takes more than this allowance, they can attach a meter to the water-pipes of the house, and charge the occupants for any water used in excess of the above allowance at the rate of one rupee for every thousand gallons.

Section 111 directs that the Justices may provide filtered or unfiltered water for all latrines and water-closets; and section 112 enjoins owners of houses to put up, at their own cost, cisterns in latrines and water-closets supplied with filtered or unfiltered water.

By section 118 we have provided that the occupier of any house in which water supplied by the Justices, is wasted from negligence or other causes under the control of the occupier, or in whose house the works for the supply of water are found to be out of repair to such an extent as to cause waste of water, shall be liable to a fine not exceeding twenty rupees.

Section 119 makes any person causing waste of water supplied by the Justices liable to a fine not exceeding five rupees.

Section 120 empowers the Justices to allow any person residing within the limits of the town to take water for his domestic use on certain terms, and to impose a fine, not exceeding fifty rupees, on any person who takes, for use outside the limits of the town, water supplied by the Justices without the permission of the Justices.

Section 121 enacts that persons executing works for the laying on of water must hold a license from the Justices to act as a plumber, and provides for the imposition of a fine on any person so licensed who breaks the rules of his license.

Section 122 provides that any owner or occupier of a house who causes works for the laying on of water to be executed by any person other than a plumber licensed by the Justices, shall not be entitled to demand a connection with the Justices' service-pipes.

Section 123. The Engineer of the Justices is to inspect the works before any connection with the service-pipes of the Justices is sanctioned. The cost of inspection is to be paid by the person applying for the connection; and until the Engineer certifies that the works have been properly executed, a connection is not to be permitted.

Section 124. Connection with the service-pipes of the Justices and the laying of supply pipes under a road are to be executed only by an officer of the Justices.

Section 125 provides a fine for a licensed plumber who executes works in a negligent manner or makes use of bad materials or fittings.

Section 126 provides for the imposition of a fine, not exceeding one hundred rupees, on any person who unlawfully takes water from any water-works belonging to, or under the control of, the Justices.

19. In section 142 we have expressed more clearly the intention of the clause in section 56 of the original Bill, with regard to the application of the proceeds of the police rate.

20. We have provided that the Justices shall appoint a Sub-Registrar at each burning ghât and native burial ground for the registration of all corpses brought for cremation or interment. Every Sub-Registrar is to dwell in the vicinity of the burning ghât or burial ground for which he is appointed, and the Justices are to publish a list of such Registrars and Sub-Registrars.

In section 151 of the amended Bill we have inserted a proviso that, in the case of persons dying in hospital, the medical officer in charge shall send a notice in writing to the Justices in the form prescribed in the eighth schedule. By section 153, the registration of a death occurring in a hospital is deemed to be complete on the receipt by the Justices of such written notice.

Section 154 makes it unlawful for a sexton or keeper of a cemetery, burial-ground or burning ghat, to bury or burn a corpse unless it is accompanied by a proper certificate.

21. For section 145 of the original Bill we have substituted another section (176 in the amended Bill), which is identical with section 125 of the old Act (VI of 186[illegible] B.C.), and empowers the Justices to remove only obstructions or encroachments erected [illegible]ny public street subsequent to the 1st of June 1863. In the original Bill the Justices were empowered to remove any obstruction of this nature, at whatever time erected.

We have made an alteration in section 155 of the original Bill by providing (section 185 of the amended Bill) that the Justices may cause the removal of any obstruction placed against, or in front of any house subsequent to the 1st of June 1863. In the original Bill the Justices were empowered to remove any such obstruction, at whatever time erected.

We have limited the power conferred on the Justices by section 156 of the original Bill to the removal of obstructions placed in front of any house previous to the 1st of June 1863 (section 186 of the amended Bill).

22. Sections 149, 150, 159, and 160 in Part I; sections 169, 171, 172 in Part II; and sections 188, 190, 191, 192, 193, and 207 in Part III, of Chapter XI of the original Bill have all been thrown together for the sake of convenience, and now constitute Part IV of Chapter XI, under the title of "Building Regulations." Three new sections (248, 249 and 250) have been inserted in this part, which direct that new huts shall be erected under the control of the Justices, lay down rules for their erection, empower the Justices to remove them if they are erected contrary to such rules, and prescribe a penalty for breach of the rules. These sections are substituted for sections 186 and 187 of the original Bill, and give the Justices ample control over the arrangement of any new villages that may be erected in future.

In section 219 we have provided that no person shall carry on the business of a tola mehter without obtaining a license from the Justices.

23. In Part I of Chapter XII we have inserted two new sections—one for the registration of places kept for the sale of drugs, and another for the inspection of drugs. Every place kept for the sale of drugs must be registered within two months after the Act comes into force. Non-registration will render the keeper of such place liable to a fine not exceeding fifty rupees. Power is given to the Justices to enter into shops for the purpose of inspecting drugs, and to remove any drugs they suspect to be adulterated. Clauses are added to provide for the giving of compensation to the owner of the drug if it is found to be not adulterated, and he has sustained any loss by the removal.

We have allowed the Justices in meeting, other than ordinary meeting, to provide slaughter-houses without the sanction of the Local Government.

Section 213 in Part I of Chapter XII of the original Bill has been transferred, for the sake of convenience, to the new chapter on markets.

24. We have added a chapter on markets to the Bill. This chapter embraces the law as it now stands without any important alteration or addition, and its introduction involves the repeal of Act VIII of 1871 (B.C.) and Act II of 1874 (B.C.)

25. We have omitted the last clause of section 233 of the original Bill, which provided that the powers given to the Justices with respect to railways, should not be exercised without the sanction of the Local Government.

26. In the Bill referred to us all penalties were collected in one chapter. This was found to be very inconvenient for the purpose of reference, and we have therefore returned to the plan of the old Acts, according to which each penalty is placed immediately after the subject to which it belongs.

27. We have altered the wording in the first part of Class IV of the second Schedule. According to the Bill referred to us, a person whose shop or place of business was located in a brick-house, and who did not fall under Class II or III, was liable to be assessed at Rs. 12 *per annum*. As we considered that the fact of a business being carried on in a brick-house a too uncertain test for the purposes of taxation, we have provided that all persons mentioned in Class IV of the second schedule shall pay Rs. 12 for their trade-license if their shop or place of business is assessed under Chapter V at ten rupees and upwards, but at less than twenty-five rupees a month.

28. In the fifth schedule we have lowered the scale of fees payable in distraints under Chapter VI.

29. We have made other alterations in form and words.

STUART HOGG.
V. H. SCHALCH.
H. REYNOLDS.
THOS. W. BROOKES.
KRISTODAS PAL.

The 19th June 1875.

DISSENT.

WHILE signing the report of the Select Committee we desire to record this our dissent on points on which we disagree with our colleagues

I.—The water, police, and lighting rates have been made payable in advance. The first is payable by the owner; the last two by the occupier At present the water-rate alone is paid in advance; but considering the pressure of municipal taxation in this town we are of opinion that the payment in advance is attended with hardship to the poorer class of rate-payers, and that the system ought not to be extended to the lighting and police rates as proposed. No branch of imperial revenue, we believe, is recovered in advance, and we are satisfied that there is no good reason why municipal taxes should be made payable in advance. It was urged by our colleagues that the municipality incurred a considerable loss of revenue by reason of frequent changes in the occupation of houses by tenants, which its officers had no means of knowing in time, and that even if they did know they could not realize the rate, which was payable in arrear. This remark does not apply to the water-rate, which is recoverable from the owner. As the owner is identified with the land or house he owns or occupies, the house-rate is made payable in arrear. On the same principle the water-rate ought to be made payable in arrear.

II.—For the purposes of the house-rate and the water-rate the owner of the land is declared to be the owner of the house thereon, and will be charged with the house-rate and water-rate respectively, and also with the lighting and police rates where the assessed annual value of the house is less than Rs. 200, with power to recover the amount so paid as an addition to rent. We object to these provisions as unconstitutional and unfair. The theory of municipal constitution is that no person should be called upon to pay at a higher rate or undertake greater responsibilities than his neighbour for municipal purposes. The owners of houses when liable to any rate or tax should pay the same, just as much and in the same manner as owners of lands; and if there be greater risk of collection in one case than in another, it is what those who have to receive the rate or tax should submit to To shift that risk on any particular section of the community for the benefit of the Municipality and to afford perfect immunity from the trouble and annoyance of summary distress and warrant to those who are likely to be defaulters, involves denial of justice and fair play, and this is made the more glaring by the proviso that owners of only those plots of land, the assessed value of the houses whereon should be less than Rs 200 per annum, should be subjected to the risk, and not those lands which bear more highly assessed property. In other words, the Municipality should collect directly from those who are substantial and from whom it is easy to collect, and through the agency of the landlord from those who are poor and from whom it is consequently difficult to realize, though he is not to be remunerated for his trouble, risk, and responsibility. If it be a duty on the part of landlords to pay the taxes due for the property of their tenants, it should apply to all landlords alike without reference to the value of the houses on their lands. In equity, however, it applies to none, and none therefore should be subjected to so unequal a law. It is true that the existing law has a provision of this kind with reference to the police and lighting rates, limited to houses assessed at or under an annual value of Rs. 100, but it is founded on no principle of justice, and its operation has proved oppressive. The loss sustained by landlords in realising through their own servants and the Small Cause Court the rate due to the Municipality from the owners of small houses, which the Justices cannot realise satisfactorily through the more summary process of warrant, distraint, and sale, is great; and to apply the rule to all kinds of taxes and rates would increase the loss manifold. A percentage of loss is inevitable in collecting money from a large number of rate-payers, and there is no principle of equity and justice under which the payee may be allowed to shift that loss in certain cases on third parties. This injustice we feel will be made the more oppressive on account of the difficulties under which the landlord labors in realising his legitimate rent. The complaint is that the recent ruling of the High Court that a hut is removable, but immovable for purposes of distraint, has interposed great difficulty in the way of the recovery of rent, and it cannot therefore be just to make him liable for all the occupier's rates, and to direct him to recover his dues from the tenant as an addition to rent. Nor will the evil be confined to landlords alone; tenants will equally suffer from it, inasmuch as the poorer and more ignorant classes of tenants will be subjected to extortion and oppression at the hands of unscrupulous landlords and their servants. It is generally believed that under the existing law many landlords realize from their tenants the whole of the water-rate instead of the three-fourths prescribed by it. The duty of realising the rates and taxes belongs legitimately to the Municipality, which has a large and highly paid establishment for the recovery of arrears, and we see no reason why it should be relieved of its legitimate duty.

III.—Unoccupied lands are at present not assessed. There are lands in the town which have rarely been occupied, and it is not to be supposed that the owner would wilfully leave them unoccupied if he could find tenants. As the Bill provides, the owner must keep them in good order This obligation, we are of opinion, would be a sufficient motive to him for letting them out. It would press unduly upon the owner, if he were made to pay half rates for unoccupied lands, which derive no benefit from the Municipality and entail no additional duty on it, and which lie unoccupid from no fault of his. We may add that however necessary the bustí regulations may be, they are stringent and may lead to desertion from the town, and in that case it would be a double hardship to the owner if he should lose rent and be made to pay the rates.

IV.—It is provided that the supply of water for domestic consumption may be charged at the rate of one thousand gallons to the rupee whenever it is in excess of the quantity covered by the amount of the water-rate paid by the occupier so calculated; and that the Justices, that is the Chairman, may put on a water meter for the ascertainment of such quantity. The object of this provision is to prevent wanton waste of water. We are fully alive to the necessity of checking waste, but we believe that infinitely more water is wasted on the streets than in private houses, by the bursting of service pipes, and by reason of defective stand-posts and of wayfarers neglecting to close them, than by reason of defective fittings in houses, or neglect in securing water—not to say that the necessity of keeping houses dry operates as a check upon many householders; but as regards private houses, the regulation of the size of the ferrule, the periodical inspection of fittings by municipal officers, and the penalties prescribed for the occupier and plumber in case of neglect to prevent waste, are calculated to promote to a considerable extent economy in the use of water. It might be that the introduction of the water meter would not be made general; but as the whole matter would be left to the discretion of the executive, the temptation for having a general recourse to it might prove too great for them, if they should find the scheme remunerative. But to charge for water for domestic consumption in excess of regulation supply when the supply is obtained by a heavy compulsory taxation, we hold is on principle unsound and unfair. In respect of the water-supply the Justices resemble a large co-operative society, each member of which contributes towards the object according to a fixed assessment, on the understanding that he will take such a supply as he may require for domestic consumption. If the Justices are empowered to make an additional charge on the pretext of greater consumption by one person than by another, then the principle of compulsory taxation ought, in all fairness, to be abandoned, and the system of taxation according to consumption ought to be substituted instead. Then if a charge is to be made for excess consumption, justice requires that a proportionate reduction should be allowed to those rate-payers who might not consume the regulation quantity. Besides, the rate of one thousand gallons to the rupee is founded on no correct principle. The Justices are not a trading body; and we are of opinion that it would not be consistent with right principle to allow them to charge a fancy price for water for domestic consumption from those whose contributions have secured the supply and who have a common interest in it. The actual cost of the water is less than four annas per one thousand gallons; and we think all charges in excess of that rate, or whatever the cost price may be, would amount to an extraordinary indirect tax, which, as long as the express understanding is that the water-supply is intended for the ordinary domestic consumption of the rate-payers and the public purposes of conservancy and the watering of roads, would be unjust. The Municipality is not and should not be let at liberty to look to gain by sale of water as long as the aforesaid domestic and public purposes for which the water-rate is imposed are not met. As for the unfiltered supply, it cannot be available at all hours, inasmuch as it will not be given at constant pressure—not to say that the two-fold supply would entail upon the house-owner double cost in laying on the water.

Then latrines and water-closets are not to be provided with constant supply of water, but should be provided with cisterns. As a diffuse supply of water is essential to the successful working of the drainage system, we are not satisfied that the cisterns would answer the purpose. To compel the house-owners to connect their privies with the new sewers and to stint them the supply of water would be inconsistent. Besides, privies in native houses, we are informed, are too small for the convenient admission of the cistern; and as such houses have generally several privies, the cost to the owner or occupier for introducing the system of cisterns would be great. Indeed, taking the charges for water—*firstly*, for connection for filtered supply; *secondly*, for unfiltered supply; *thirdly*, for cisterns; and, *fourthly*, for domestic supply in excess of regulation quantity—we are of opinion that the pressure of taxation would fall very heavily upon the poorer classes of tax-payers. It is also open to question whether it is consistent with the functions of the legislature to provide for cisterns when the system has not been discussed or adopted by the Justices.

V.—We object to the provisions made for the passing of the police budget. They are calculated to reduce the Justices to the position of message-bearer only. As the Bill is framed, the Justices are simply to receive the budget from the Commissioner of Police and to transmit the same to the Lieutenant-Governor. This change in the law is recommended on the ground that the regulation, management, and control of the police ought to be vested in the Government. Such is now practically the case. The Commissioner of Police under orders of Government determines the strength and organization of the police; and although the Justices have power to reduce or cancel any part of the police budget, they have never exercised that power to the detriment of the efficiency of the police. The existence of the power has, however, a wholesome influence on the Commissioner of Police and conduces to the advantage of the town. If the Justices have never exercised the power in question, they may do so at any time, and this circumstance tends to make him cautious, moderate, and economical. The Justices are responsible to the rate-payers for the due application of the funds they collect; and as they are charged with the collection of the police rate, it is both necessary and meet that they should have a voice in the administration of the police fund. It was urged that should the Justices and the local Government disagree on any point, things would come to a dead-lock. Such a crisis has never arisen, though the power under notice has been vested in the Justices since 1866; but should such a crisis arise,

the difference might be settled by the Government of India, whose decision should be final, as the control of the police is vested in it in the last degree. The majority of the Committee, did not, however, agree to this proposal. This is a constitutional question of great importance, and we are of opinion that if the legislature is not prepared to continue the power hitherto possessed by the Justices, the corporation should be relieved of the invidious duty of imposing and collecting the police rate, in the disbursement of which it is to be allowed no control. In London, the city police, which is analogous to the metropolitan police of Calcutta, is, we believe, completely under the control of the City Corporation. If it be the object of the Government to give the rate-payers the privilege of self-government, it cannot be consistent with that object to deprive the Justices of their present power to control police expenditure.

VI.—While we support the provisions made for the clearance and improvement of bustis, we do not consider it fair to compel the owner of the land to construct privies for the benefit of the occupier. There should be a broad line of distinction between the sanitary requirements of the land owned by the landlord and those of private houses built thereon by tenants. The former obligation belongs to the landlord, and the latter to the tenant; and the respective duties of the two parties cannot be confounded without entailing injustice on one or the other. The practice in this town is for the tenant to build his own habitation and the appurtenances belonging thereto; and as tenants, particularly with families, do not frequent a common latrine, the landlord would be put to considerable cost in building a privy for each tenant. The improvement of the bustis will entail heavy expenses upon the owner, and it cannot be fair to saddle him with this cost. Where common latrines may be needed, the owner may be required to provide them, but not otherwise.

We object to this provision, the more because we are convinced that no cost for improvement will be incurred except with a view to realize a return; and if the tenants be made to pay the interest on the outlay by way of increased rent, the evil will recoil on them in a way which those who wish to benefit them cannot but feel to be grievous. Living for poor people in the town has already become very difficult, and the multiplication of taxes and outlay on improvements cannot but increase that evil. Sanitary improvement, however salutary, is dearly purchased where the means of subsistence are injuriously reduced; and it is the bounden duty of the legislature, in our opinion, to prevent so serious a mischief. The idea that the owners of lands will themselves defray the cost of all improvements from purely sanitary or humane motives is delusive. The effect of such improvements is sure sooner or later to tell against the tenants, who contribute by way of rent the means which the owners are called upon to lay out, and we desire that this truism may not be lost sight of in revising the municipal law. We are constrained to say that it has been overlooked in the matters above set forth, and in several other minor subjects.

As material alterations have been introduced in the Bill, we would recommend that the amended Bill with the Report of the Select Committee and this Dissent be published in the *Calcutta Gazette* for general information.

THOS. W. BROOKES.
KRISTODAS PAL.

The 30th June 1875.

AMENDED BILL.

A Bill to Consolidate and amend the law relating to the Municipal affairs of Calcutta.

CONTENTS.

CHAPTER I.

SECTIONS.

1-3. Preliminary.

CHAPTER II.

OF THE MUNICIPAL AUTHORITIES.

4-6. Part I.—Of the constitution of the Corporation and the Municipal Fund.

7-18. Part II.—Of the officers of the Corporation.

19-32. Part III.—Of the mode of transacting business and entering into contracts.

33-40. Part IV.—Of the estimates of income expenditue and audit.

41. Part V.—Of the fixing of rates.

CHAPTER III.

OF TAXES.

42-51. Part I.—Of the tax on carriages and animals

52-59. Part II.—Of the tax on professions, trades, and callings.

60-64. Part III.—Of the registration of carts.

CHAPTER IV

OF THE RATES.

65. Part I.—Of imposing the rates.

66-76. Part II.—Of the owner's rates

77-80. Part III.—Of the occupier's rates

CHAPTER V.

81-97. Of the assessment of houses and land

CHAPTER VI

98-105 Of levying the rates.

CHAPTER VII

106-137. Of the water-supply

CHAPTER VIII.

138-143. Of the police budget.

CHAPTER IX.

144-145. Of the system of drainage for the town and its environs.

CHAPTER X.

146-155. Of the registration of births and deaths.

156-165. Of taking a census

CHAPTER XI.

OF CONSERVANCY AND IMPROVEMENT.

166-191. Part I.—Of the streets.

192-211 Part II.—Of the drains.

212-240. Part III.—Of general conservancy.

241-257. Part IV.—Of building regulations

CHAPTER XII

OF SANITARY MATTERS.

258-272. Part I.—Of slaughter-houses, food, drink, drugs, and offensive trades.

273-281. Part II.—Of burial and burning-grounds

CHAPTER XIII

282-293 Of markets.

CHAPTER XIV.

OF THE GENERAL POWERS OF THE JUSTICES.

294-297 Part I.—Of rights of entry

298-300. Part II.—Of the purchase and sale of land.

301-303. Part III.—Of railways.

304. Part IV.—Of hospitals

CHAPTER XV

305-310. Of the municipal debt

CHAPTER XVI

311-316 Of bye-laws.

CHAPTER XVII.

317-323. Of prosecutions.

CHAPTER XVIII

324-327 Of the recovery of damages and expenses

CHAPTER XIX.

328-347. Miscellaneous

Nine schedules.

A Bill to Consolidate and amend the law relating to the Municipal affairs of Calcutta.

WHEREAS it is expedient to consolidate and amend the law relating to the municipal affairs of the Town of Calcutta; It is hereby enacted as follows:—

Preamble.

CHAPTER I.

PRELIMINARY.

1. This Act may be cited as "The Calcutta Municipal Consolidation Act, 1875."

Short title.

It shall come into force on the first day of one thousand eight hundred and seventy-six, which date is hereinafter referred to as the commencement of this Act.

Commencement.

2. The enactments specified in the ninth schedule to this Act are hereby repealed to the extent mentioned in the third column thereof.

Enactments repealed.

This repeal shall not revive any office, authority, or thing abolished by any such enactment, or affect the validity of any thing done or suffered, or any right, title, obligation, or liability accrued before the commencement of this Act.

And all rules prescribed, assessments, valuations, measurements, divisions, and appointments made, powers conferred, and notifications published under any such enactment, and all other rules (if any) now in force and relating to the matters hereinafter dealt with, shall (so far as they are consistent with this Act) be deemed to have been respectively prescribed, made, conferred, and published hereunder.

And all references made to any such enactment shall, as far as may be practicable, be deemed to be made to this Act.

And all proceedings now pending, which may have been commenced under any such enactment, shall be deemed to be commenced under this Act.

3. In this Act—unless there be something repugnant in the subject or context—

Interpretation clause

"Animal" means a horse, pony, or mule.

"Animal"

"Bazar" means any place of trade, where there is a collection of shops and warehouses, and any place where a market is held

"Bazar."

"Carriage" means any wheeled vehicle with springs used for the conveyance of human beings.

"Carriage"

"Cart" means any cart, hackery, or wheeled vehicle with or without springs not included in the definition of carriage

"Cart"

"Chapter" means Chapter of this Act.

"Chapter"

"Commissioner of Police" means the officer so styled and appointed under section four of the Calcutta Police Act, 1866.

"Commissioner of Police."

"Court of Small Causes" means the Court of Small Causes for the time being established by law in Calcutta.

"Court of Small Causes."

"Drug." "Drug" includes medicine for internal or external use.

"House." "House" includes any hut, building, or shed.

"Immovable property." "Land." "Immovable property" and "land" respectively mean land, benefits to arise out of land, anything attached to the earth, or permanently fastened to anything attached to the earth.

"Movable property." "Movable property" means property of every description, except immovable property.

"Local Government." "Local Government" means the Lieutenant-Governor of Bengal for the time being, or the person acting in that capacity.

"Owner." "Owner" includes—

(*a*) the person entitled for the time being to receive the rent of the land in respect of which the word is used;

(*b*) an agent of such person;

(*c*) a trustee for such person;

But no such agent or trustee shall be liable to do anything required by this Act to be done by the owner, nor shall he be subject to any fine for omitting to do such thing, unless he have sufficient funds in his hands, as such agent or trustee, to do such thing.

"Police Force." "Police Force" means the Police Force as constituted under section eight of the Calcutta Police Act, 1866.

"Public Street." "Public Street" means any road, street, square, court, alley, or passage, whether a thoroughfare or not, over which the public have a right of way, and also the roadway over any public bridge or causeway, and also the footway attached to any street, public bridge (other than the Hooghly bridge) or causeway within the Town.

"Street." "Street" means any road, street, square, court, alley, or passage, not included in the definition of public street.

"Railway." "Railway" includes a tramway.

"Schedule." "Schedule" means schedule annexed to this Act.

"Section." "Section" means section of this Act.

"Slaughter-house." "Slaughter-house" means any place used for the slaughter of cows, or bullocks, or sheep, or goats, or pigs, or kids, for the purpose of selling the same as meat.

"The Suburbs." "The Suburbs" mean the Suburbs of Calcutta as defined by the Lieutenant-Governor of Bengal by notification in the *Calcutta Gazette*, under the provisions of Act III of 1874 of the Lieutenant-Governor of Bengal in Council, or of any other Act for the time being in force.

"The Justices." "The Justices" means the Corporation of "the Justices of the Peace for the Town of Calcutta."

"The Town." "The Town" includes all places within the local limits of the ordinary original civil jurisdiction of the High Court of Judicature at Fort William in Bengal, but not

(*a*) Fort William;

(*b*) The Esplanade; or

(*c*) Coolie Bazar, now called Hastings, except such portion as is bounded on the north by Clyde Row, on the south by Tolly's Nullah, on the east by the road leading from Kidderpore bridge to Clyde Row, and on the west by the Strand Road.

CHAPTER II.

OF THE MUNICIPAL AUTHORITIES.

PART I.—*Of the Constitution of the Corporation and Municipal Fund.*

Corporation of the Justices. 4. All Justices of the Peace for the Town of Calcutta shall, by the name of "the Justices of the Peace for the Town of Calcutta," be a body corporate, and have perpetual succession and a common seal, and by such name shall sue and be sued.

Property to vest in Justices for the purposes of this Act. 5. All property, movable and immovable, and all interest of whatsoever nature and kind therein, now vested in or held in trust for the Justices, with all rights of whatsoever description now used, enjoyed, or possessed by the Justices, shall become vested in the Justices for the purposes of this Act.

Municipal Fund. 6. All sums received by the Justices, and all fines levied under this Act, and all sums which may be assigned by the Government for the purposes of conservancy or improvement in the Town, shall constitute a fund, which shall be called the Municipal Fund of Calcutta, and shall, together with all property which may become vested in the Justices, be under their control, and shall be applied by them as trustees for the purposes of this Act.

PART II.—*Of the Officers of the Corporation.*

Appointment and removal of Chairman of the Justices. 7. The Local Government shall from time to time appoint one of the said Justices of the Peace to be Chairman of the Justices.

Such Chairman shall be removeable from office by the Local Government if his removal be recommended by a resolution in favor of which not less than two-thirds of the Justices of the Peace present at a special general meeting of the Justices shall have voted, but not otherwise.

Appointment of Vice-Chairman 8. The Justices, at a special general meeting to be held for that purpose, may from time to time appoint a proper person to be Vice-Chairman of the Justices.

Such appointment shall be subject to the approval of the Local Government.

Appointment of Secretary, Engineer, Surveyor, Health Officer, Collector of Taxes, and Assessor. 9. The Justices may, at a special general meeting, from time to time, appoint proper persons, for such period as they may think fit, to the several offices of Secretary, of Engineer, of Surveyor, of Health Officer, of Collector of Taxes, and of Assessor, for the Town, or may appoint a proper person to two or more of such appointments or to one.

Every person so appointed, and also the Vice-Chairman, shall, in all things, be under the immediate orders of the Chairman, and shall

perform such duties as shall be assigned by him, and may be removed by the Justices by a resolution in favor of which not less than two-thirds of the Justices of the Peace present at a special general meeting shall have voted, and another person may be appointed in his place.

Chairman and Vice-Chairman to reside in Calcutta and not to engage in any other profession or trade.

10. The Chairman and Vice-Chairman shall reside within the Town, and each of them shall devote his whole time to the duties of his office; and no Chairman or Vice-Chairman shall have or engage in any other profession, trade, or business whatsoever:

Provided that—

(*a*) Any Civil or Military Officer in the service of the Government may hold the office of Chairman or Vice-Chairman, so long as such Officer shall fill no other appointment than those specified in this section.

(*b*) The Chairman may also hold the office of Commissioner of Police, or of Commissioner as interpreted in section one of Bengal Act No. V of 1870 (*to appoint Commissioners for making Improvements in the Port of Calcutta*):

(*c*) The Chairman may also be a member of the Council of the Lieutenant-Governor of Bengal for making Laws and Regulations.

(*d*) The Vice-Chairman may be appointed to and may hold any other office in the employ of the Justices to which he may be appointed at a special general meeting.

Allowances of Chairman and Vice-Chairman.

11. The Chairman and the Vice-Chairman respectively, may receive such allowances out of the Municipal Fund as shall be, from time to time, fixed by the Justices at a special general meeting.

Such allowance shall not exceed—

(*a*) for the Chairman, three thousand rupees a month (exclusive of house-rent, which may or may not in the discretion of the Justices be allowed):

(*b*) for the Vice-Chairman twelve hundred rupees a month.

Salaries of Secretary, Engineer, &c.

12. Every Secretary, Engineer, Surveyor, Health Officer, Collector of Taxes, and Assessor, appointed as hereinbefore provided, may receive such allowance out of the Municipal Fund as shall be from time to time fixed by the Justices at a special general meeting.

Appointment and remuneration of Overseers, Clerks, and Subordinate Officers.

13. The Chairman may from time to time appoint all such Overseers, Clerks, Subordinate Officers, and servants, as he shall think necessary and proper to assist in carrying out this Act, and may from time to time remove any of such persons and appoint others in their place;

and may, with the sanction of the Justices in meeting, other than an ordinary meeting, pay out of the Municipal Fund such allowances to the said persons respectively, or, in case of absence on leave, such portion thereof as he shall think reasonable; Provided that the allowances of the offices filled by the said persons shall have been sanctioned in meeting, other than an ordinary meeting.

But no person shall be appointed to, or removed from, any office the monthly salary of which exceeds two hundred rupees, without the sanction of the Justices in meeting, other than an ordinary meeting.

Justices to grant leave of absence, &c., with sanction of Government.

14. The Justices may in meeting, other than an ordinary meeting, with the sanction of the Local Government, grant such leave of absence to the Chairman or any Officer appointed under sections eight and nine, and may make such arrangements for the carrying on the duties of his office during his absence on leave as shall to them seem proper.

In any case in which leave of absence shall be granted to the Chairman, the Local Government shall appoint one of the Justices of the Peace to act as Chairman in his place, or shall make such other arrangements for carrying on the duties of the office as to it shall seem proper.

Any person appointed under this section to act for the Chairman or any other Officer shall, while so acting, have all the powers and be liable to all the restrictions, limitations, and provisions, which the Chairman or other Officer for whom he may be appointed to act would, under this Act, have or be liable to.

Allowances during absence on leave

15. In any case in which leave of absence shall be granted under the last preceding section, the Justices may in meeting, other than an ordinary meeting, by a resolution in favor of which not less than two-thirds of the Justices of the Peace present at the meeting shall have voted, with the sanction of the Local Government, out of the Municipal Fund, pay to the Chairman or other Officer aforesaid such allowance during absence on leave as shall to them seem proper.

Justices may make rules for pensions and gratuities to their officers and servants.

16. The Justices may in meeting, other than an ordinary meeting, by a resolution in favor of which not less than two-thirds of the Justices of the Peace present at such meeting shall have voted, from time to time make rules for pensions and gratuities to be granted, and to be paid out of the Municipal Fund, to their Officers and servants, and may repeal, alter, or add to such rules.

No rule, and no repeal, or alteration of, or addition to any rule, shall have effect until the same has been confirmed by the Local Government and published in the *Calcutta Gazette*.

The Justices may in meeting, other than an ordinary meeting, from time to time, in accordance with such rules for the time being in force, grant such pensions or gratuities to any of their officers or servants as to the Justices may seem fit.

Officers, &c., not to be interested in contracts made with the Justices.

17. No Chairman or Vice-Chairman, or other Officer or servant of the Justices, shall be interested directly or indirectly in any contract made with the Justices; and if any such person be so interested, he shall become incapable of continuing in office or in employment as such Chairman, Vice-Chairman, or other Officer or servant, and shall *forfeit* and pay the sum of five hundred rupees, which may be recovered by suit brought by or on behalf of the Justices.

Provided that no person shall, by reason of being a shareholder in, or a member of, any incorporated or registered Company, be deemed interested in any contract entered into between such Company and the Justices.

Penalty on Officers, &c., taking unauthorised fees.

18. If any person employed under this Act (not being a public servant within the meaning of Section 21 of the Indian Penal Code) shall accept or obtain, or agree to accept, or attempt to obtain, from any person, for himself or for any other person, any gratification whatever, other than legal remuneration, as a reward for doing, or forbearing to do, any official act,

or for showing or forbearing to show, in the exercise of his official functions, favor or disfavor to any person, or for rendering or attempting to render any service or disservice to any person, with the Justices, or with any public servant, or with the Government, as such, he shall be punished with imprisonment, either simple or rigorous as provided in section 53 of the Indian Penal Code, for a term which may extend to three years, or with a fine not exceeding five thousand rupees, or with both.

PART III.—*Of the Mode of transacting Business and entering into Contracts.*

Justices to provide an office and keep a book for entry of complaints.

19. The Justices shall provide and keep an office within the Town, and shall at such office, and during all days of business, keep open a book in which shall be entered all reasonable complaints made, orally or by letter, by any inhabitant, or the owner, or occupier of any land within the Town, of any matter cognizable by the Justices;

and the proper Officer of the Justices shall forthwith enquire into the truth of all such complaints, and report thereon to the Justices; and such report shall be entered in the said book and such book shall be open, at all reasonable times, to any inhabitant, or owner, or occupier of land within the Town.

Time for holding quarterly and ordinary meetings.

20. There shall be four quarterly meetings in every year, and one ordinary meeting in every month, at which the Justices shall meet for the transaction of general business.

The quarterly meetings shall be held in the months of January, April, July, and October, or in any month to which the quarterly meetings first called for the months of January, April, July, and October may be adjourned, and the ordinary meetings at such dates as the Justices in meeting may from time to time direct.

Provided that no ordinary meeting need be called if there be no business to be laid before it by the Chairman or by any of the Justices of the Peace.

Business at ordinary and quarterly meetings.

21. The Justices shall, from time to time, as occasion may require, at a special meeting to be convened for that purpose or at some adjournment thereof, fix and determine the kind of business that may be transacted at the said ordinary and quarterly meetings; and no business, save such kind of business, shall be transacted at such meetings:

But the Chairman may postpone the discussion of any question that may be raised at any such meeting, and refer the determination thereof to a special or special general meeting to be convened within fourteen days thereafter.

Special, and special general meetings may be called.

22. The Chairman, or, in his absence, the Vice-Chairman, may, whenever he thinks fit, and shall, upon a requisition made in writing by any ten Justices of the Peace, call a special or special general meeting of the Justices.

Previous to any such meeting at least five days' clear notice, specifying the time and place of such intended meeting, and the purpose for which it is to be held, shall be given by advertisement in at least two of the daily newspapers published within the Town.

What business to be transacted at special and special general meetings.

23. No business shall be brought before, or transacted at, any special or special general meeting other than the business specified in the notice given under the last preceding section:

Provided that any Justice of the Peace may submit to a special or special general meeting any resolution beyond the matters mentioned in the notice given of such meeting, if he shall have given not less than two clear days' previous notice of his intention so to do, by leaving a copy of the resolution at the office of the Justices.

All questions to be decided at meetings by majority of votes.

24. All acts authorized or required to be done by the Justices, and all questions which may come before them for decision, shall, save as is herein otherwise provided, be done, and decided by, a majority of the Justices of the Peace present at the meeting before which the matter may be brought.

Who to preside at meetings.

25. The Chairman and Vice-Chairman shall attend all meetings of the Justices held under this Act, unless prevented by sickness or other reasonable cause; and the Chairman, or, in his absence, the Vice-Chairman, shall preside at every such meeting, and shall have a second or casting vote in all cases of equality of votes.

In the absence of both the Chairman and Vice-Chairman, the Justices of the Peace present at any meeting shall choose some one of their number to preside, who shall, in case of equality of votes, have a second or casting vote.

The President of any meeting at which a quorum of the Justices of the Peace shall be present, may, with the consent of the meeting, adjourn the meeting from time to time, and from place to place; but no business shall be transacted at any adjourned meeting, other than the business left unfinished at the meeting from which such adjournment took place.

What shall constitute a quorum.

26. No business shall be transacted at any meeting unless a quorum of Justices of the Peace be present at such meeting, that is to say:—

(*a*) At an ordinary meeting at least six;

(*b*) At a special meeting at least nine;

(*c*) At a special general, or quarterly meeting, at least eighteen.

Provided that, if at any meeting there shall not be a sufficient number of Justices of the Peace present to form a quorum as above mentioned, the President (whether he be the Chairman or not) shall adjourn the meeting to such convenient time and place as he shall think fit; and the business which should have been brought before

the original meeting had there been a quorum present, shall be brought before, and disposed of by the adjourned meeting in the usual manner, whether there be a quorum present at such adjourned meeting or not;

Provided also that no business shall be brought before an adjourned special general or quarterly meeting, unless there are at least ten Justices present at such adjourned meeting.

Minutes of proceedings of Justices to be kept, and to be open for inspection.

27. Minutes of the proceedings of all meetings shall be drawn up and fairly entered in a book to be kept for that purpose, and shall be signed by the President after each meeting; and minutes of each meeting shall be laid on the table at the next subsequent meeting, and the said Minutes shall, at all reasonable times, be open at the office of the Justices to the inspection of any Justice of the Peace without charge, and of any other person on payment of a fee of eight annas.

Declaration by President that a resolution has been carried.

28. At any special general or quarterly meeting, unless a poll be demanded by at least five Justices of the Peace, and at any special or ordinary meeting, unless a poll be demanded by at least three Justices of the Peace, a declaration by the President that a resolution has been carried, and an entry to that effect in the Book of Proceedings of the Justices shall, for the purposes of this Act, be sufficient evidence of the fact, without proof of the number or proportion of the votes recorded in favor of, or against such resolution.

Poll how to be taken.

29. If a poll be demanded as in the last preceding section mentioned, the votes of all the Justices of the Peace present who desire to vote shall be taken under the direction of the President, and the result of such poll shall be deemed to be the resolution of the Justices at such meeting.

Chairman or Vice-Chairman to attend daily for the transaction of business, and to exercise the powers of the Justices.

30. The Chairman or Vice-Chairman shall, except upon such holidays as shall be allowed by the Government, and unless prevented by sickness or other reasonable cause, attend daily at the office of the Justices for the transaction of business connected with or arising under this Act, and, when so attending, shall have all the powers vested by this Act in the Justices; and they may respectively exercise the like powers at all times in carrying out the orders of the Justices, or in executing any work sanctioned by them, and generally in the management of the business aforesaid:

Provided that no Chairman or Vice-Chairman shall act in opposition to, or contravention of, any order of the Justices, or exercise any power which by this Act is directed to be exercised only by the Justices in meeting.

Mode of contracting by, and on behalf of, the Justices.

31. The Justices may enter into and perform all such contracts as may be necessary for carrying this Act into effect.

Every contract made on behalf of the Justices in respect of any sum exceeding five hundred rupees, or in respect of any property exceeding five hundred rupees in value, shall be in writing, and signed by the Chairman (or, in his absence, *by the Vice-Chairman), and two other Justices* of the Peace, and shall be sealed with the seal of the Justices.

Unless so executed it shall not be binding on the Justices.

The Justices may compound with any contractor or other person in respect of any penalty or damages incurred by reason of the non-performance of any contract entered into as aforesaid, whether such penalty be mentioned in any such contract or otherwise, for such sums of money or other recompense as to the Justices may seem proper.

Justices may appoint Committees.

32. The Justices in meeting may from time to time appoint, from among the Justices of the Peace, such and so many Committees, either of a general or of a special nature, and consisting of such number of persons as they may think fit, for the purpose of inquiring into, and reporting upon, any matter connected with the conservancy or improvement of the Town, or of advising and aiding the Chairman in the discharge of any portion of his executive duties, which in the discretion of the Justices would be better regulated or managed with the advice and aid of any such Committee.

Provided that the Chairman or Vice-Chairman shall be a member of every such Committee, and that the proceedings of every such Committee shall be submitted to the Justices at a meeting;

Provided also that in cases where the Chairman and the majority of the Committee differ on any matter, no action shall be taken in respect of such matter until it be disposed of by the Justices in meeting.

PART IV.—*Of the Estimates of Income, Expenditure, and Audit.*

A Budget or Estimate of income and expenditure to be submitted annually to the Justices.

33. At the quarterly meeting to be held in the month of October in each year, the Chairman shall lay before the Justices a Budget or Estimate, prepared by him, of the income and expenditure of the Justices for the year commencing on the first day of January then next succeeding, in such detail and form as the Justices shall from time to time, by order passed at a quarterly or special general meeting, direct.

Such Budget shall be completed and printed, and a copy thereof, as far as may be practicable, sent by post or otherwise to each of the Justices of the Peace resident within twenty miles of Government House, at least seven days prior to the meeting before which the Budget is to be laid.

Budget of expenditure.

34. The Budget shall show what expenditure it is proposed to incur during the period to which it relates, and the manner in which it is proposed to meet such expenditure.

Revision and passing of estimates.

35. It shall be in the discretion of the Justices at the meeting referred to in section thirty-three, to pass, or to reject, or to modify, the estimates of all or any sums entered in the Budget.

No new work or series of works, the entire estimated cost of which shall exceed fifty thousand rupees, shall be commenced without the sanction of the Local Government,

Accounts to be audited and examined.

36. The accounts of the receipts and expenditure of the Justices shall be audited and examined at least once in every year at such time and by such auditors as shall, from time to time, be appointed by the Justices in meeting, other than an ordinary meeting, subject to the sanction of the Local Government.

Powers of auditors.

37. For the purposes of any audit and examination of accounts under this Act, the auditors may, by summons in writing, require the production before them of all books, deeds, contracts, accounts, vouchers, and all other documents and papers which they may deem necessary, and may require any person holding or accountable for any such books, deeds, contracts, accounts, vouchers, documents, or papers, to appear before them at any such audit and examination, or adjournment thereof, and to make and sign a declaration with respect to the same.

Penalty.

38. If any such person neglect or refuse to make or sign such declaration, or to produce any such books, deeds, contracts, accounts, vouchers, documents, or papers, or to make or sign such declaration, he shall be liable for every neglect or refusal to a fine not exceeding one hundred rupees, and to a further fine, not exceeding seventy rupees, for each day during which the offence is continued after he has been convicted of such offence.

Remuneration of auditors.

39. All auditors acting under this Act shall, in respect of each audit, be paid out of the Municipal Fund such reasonable remuneration as the Justices in meeting, other than an ordinary meeting, shall from time to time determine.

Ten days' notice of audit to be given.

40. Before each audit and examination of accounts, the Justices shall give ten days' notice of the time and place at which the same will be made, by advertisement in at least two of the daily newspapers, published in Calcutta; and a copy of the accounts to be audited and examined shall be deposited in the office of the Justices, and be open during office hours thereat, to the inspection of all persons interested for seven days before the audit and examination, and all such persons shall be at liberty to take copies of, or extracts from, the same, without the payment of any fee; and within fourteen days after the audit and examination shall have been completed, the auditors shall report upon the accounts audited and examined, and shall deliver such report to the Justices at a meeting, who shall cause the same to be deposited in the office of the Justices, and to be published in the *Calcutta Gazette*.

PART V.—*Of the Fixing of Rates.*

Rates to be fixed at the quarterly meeting in October.

41. At the quarterly meeting to be held in the month of October in each year as aforesaid, the Justices shall fix the rates at which the rates and taxes hereinafter mentioned shall be imposed for the year commencing on the first day of January then next ensuing, and the rate so fixed shall not be altered before the quarterly meeting held in the next succeeding month of October, except by a resolution passed by the Justices at a special general meeting.

CHAPTER III.

OF TAXES.

PART I.—*Of the Tax on Carriages and Animals.*

Tax on carriages and animals.

42. A tax at a rate not exceeding the rates specified in the first schedule shall be imposed upon all carriages and animals kept within the Town, and shall be payable in advance. But it shall not be imposed on—

(*a*) animals belonging to Officers doing regimental duty at the Presidency, at the rate of one animal for each Officer;

(*b*) animals exempt from any municipal tax under section twenty-five of the Indian Volunteers' Act, 1869;

(*c*) carriages or animals belonging to the Government or to the Justices;

(*d*) carriages, the wheels of which do not exceed twenty-four inches in diameter;

(*e*) animals under eleven hands in height;

(*f*) carriages kept for sale by *bonâ fide* dealers in such carriages and not used for any other purpose;

(*g*) animals used by, or in, any cavalry regiment, or by the Police force.

Owners of carriages, &c., to take out license.

43. The person in possession of every carriage or animal kept within the Town shall, on or before the first day of January and the first day of July in each year, forward to the office of the Justices, a statement in writing signed by him, containing a description of the carriages and animals in his possession liable to the tax.

Such person shall at the same time pay to the Justices such sum as shall be payable by him for the half-year commencing on the first day of January or July (as the case may be) for the carriages and animals specified in such statement, according to the rates given in the first schedule.

Any person becoming possessed between the first day of January and the first day of July, or between the first day of July and the first day of January, of any carriage or animal so kept, shall, within a week of becoming so possessed, send to the office of the Justices a similar statement, together with the amount payable for the whole of the then current half-year, according to the rates specified in the first schedule.

The Justices may, if they are satisfied that any such carriage or animal has been kept for only a portion of the then current half-year, remit the whole, or such portion thereof as they may think fit, of the amount so payable.

For the purposes of this section a livery stable-keeper shall be deemed to be possessed of every animal in his stables.

On payment of tax, Justices to grant license.

44. Whenever any person shall pay to the Justices the amount of the tax which under the two last preceding sections shall be payable by him in respect of all carriages and animals kept within the Town, the Justices shall grant to such person a license to keep within the Town such carriages and animals during the current half-year ending upon the first day of January, or the first day of July which shall occur next after the grant of such license, and no longer.

Penalty.

45. Whoever keeps or is in possession of any carriage or animal without the license required by the

two last preceding sections, shall be liable to a fine not exceeding three times the amount payable by him in respect of such license, exclusive of the amount so payable.

Justices may compound for carriages with livery stable-keepers and others.

46. The Justices, at their discretion, may compound, for any period not exceeding one year, with livery stable-keepers, and other persons keeping carriages for hire, or animals for sale or hire, for a certain sum to be paid for the carriages or animals so kept by such persons, in lieu of the taxes specified in the first schedule.

Penalty.

47. Whoever, having compounded for the payment of a certain sum under the last preceding section, refuses to pay such sum, shall be liable to a fine not exceeding three times the amount payable by him in respect of such composition, exclusive of the amount so payable.

Power to compel production of the books of livery stable-keepers

48. The Justices may, by a notice in writing under their common seal, require any person who shall carry on the trade or business of a livery stable-keeper, to produce, for the inspection of the Justices, or of any person authorized by them in that behalf, all books and accounts relating to the business of a livery stable-keeper carried on by the person so carrying on the trade or business.

Power to inspect stable, &c., and to summon persons liable to the payment of the tax.

49. The Justices, or any person authorized by them in that behalf, may at any time between sunrise and sunset, enter and inspect any stable or carriage-house, or any place wherein they may have reason to believe that there is any carriage or animal liable to taxation; and the Justices may summon any person whom they have reason to believe to be liable to the payment of any tax under sections forty-two and forty-three, or any servant of such person, and may examine such person or servant as to the number and description of the horses and carriages in respect of which such person is liable to be taxed.

Penalty.

50. Whoever neglects or refuses to comply with a notice served under section forty-eight, and whoever hinders or obstructs the Justices or any person appointed by them, from or in entering or inspecting any stable, coach-house, or place, in the manner provided in the last preceding section, shall be liable to a fine not exceeding one hundred rupees.

List of persons licensed to be entered in a book.

51. The Justices shall, from time to time, cause to be prepared and entered in distinct columns, in a book to be kept at the office of the Justices, and to be open to the inspection of any person who shall apply for leave to inspect the same, a list of the persons to whom during the then current period of six months a license has been granted under section forty-four, and of the carriages and animals in respect of which the same has been granted.

PART II.—*Of the Tax on Professions, Trades, and Callings.*

Persons exercising certain professions, trades, and callings in the Town, to take out a license

52. Every person who shall, within the Town, exercise any of the professions, trades, or callings specified in the second schedule, shall yearly take out a license, and shall pay for the same such sum as is in the second schedule mentioned.

The Justices may in their discretion remit any portion of the sum so payable if they are satisfied that any such person has exercised any such profession, trade, or calling, for a portion of the year only.

License to be granted by Justices, and to specify particulars

53. The license mentioned in the last preceding section shall be granted by the Justices, or by some person authorized by them in that behalf, and shall specify,

the date of the grant thereof,

the name of the person to whom the license is granted,

the profession, trade, or calling for which the license is granted,

and the sum paid for such license.

Such license shall have effect and continue in force from the commencement of the year in which it is granted until the thirty-first day of December next after the day of the granting thereof, and no longer.

Penalty

54. Whoever exercises any trade, profession, or calling without the license required by section fifty-two, shall be liable to a fine not exceeding three times the amount payable by him in respect of such license, exclusive of the amount so payable.

Chairman or Vice-Chairman to classify all persons required by this Act to be licensed

55. The Chairman or Vice-Chairman shall determine under which of the classes mentioned in the second schedule, every person to whom a license may be granted shall be assessed, and may in his discretion remit the payment of license tax either in whole or in part to any person classified under Classes 5 or 6 of the second schedule.

Appeals against assessment of licenses

56. Any person may, within fourteen days of the date of his being informed of the class under which he has been assessed as determined in the last preceding section, appeal against such assessment by delivering at the office of the Justices an application in writing stating the grounds of appeal; and such appeal shall be heard and determined by not less than three Justices of the Peace other than Executive Officers of the Justices.

No such appeal shall be heard unless the amount of the license assessed as aforesaid has been deposited with the Justices.

If no appeal be made within the time limited as aforesaid, the decision of the Chairman or Vice-Chairman shall be final.

Justices may require list of persons in any house.

57. The Justices may, by a notice in writing under their common seal, require the occupier of any house to forward to them a list in writing signed by him of the names of all persons residing in such house, and of their respective professions, trades, and occupations.

Penalty

58. Whoever being the occupier of any house, fails to forward such list when required to do so under the last preceding section, shall be liable to a fine not exceeding hundred rupees.

Chairman to prepare a list of all persons required by this Act to be licensed

59. As soon as may be after the first day of January in every year, the Chairman shall prepare a list of the persons licensed

under sections fifty-two and fifty-three which shall state

the profession, trade, or calling of every such person therein named;

the class under which he is assessed;

and the sum paid by him in respect of his license;

and such list shall be kept in the office of the Justices, and be open to public inspection at all reasonable times.

PART III.—*Of the Registration of Carts.*

Registry and numbering of carts

60. Every cart kept or used within the Town, or the Suburbs, or Howrah, shall be registered in the office of the Justices with the name and residence of the owner, and shall have affixed thereto the number of such registration in such manner as the Justices shall direct.

Penalties.

61. Whoever keeps or is in possession of a cart not duly registered as required by the last preceding section, shall be liable to a fine not exceeding three times the amount payable by him in respect of such registration, exclusive of the amount so payable; and whoever, being the owner or driver of any cart, shall fail to affix the registration number required by the last preceding section, shall be liable to a fine not exceeding five rupees

Fee for registration.

62. The registration of carts, under the last preceding section, shall be made and the numbers assigned half-yearly, on or after the first day of January and the first day of July in each year, upon such days as the Justices shall appoint, and a fee of four rupees shall be paid for each registration.

The Justices may in their discretion remit any portion of the fee so payable if they are satisfied that the cart hereinbefore required to be registered has been kept or used as in the last preceding section mentioned for a portion of the half-year only.

When any registered cart is transferred within any half-year, it shall be registered anew in the name of the person to whom it has been transferred; and a fee of four annas shall be paid for every such last mentioned registration.

One-sixth of the total net proceeds of the fees half-yearly received by the Justices for the registration of carts, after deducting charges incurred in and about such registration, shall be paid half-yearly by the Justices to the municipality of the Suburbs, and one-twelfth of such proceeds to the municipality of Howrah.

Provided that it shall be in the discretion of the Local Government, from time to time, to alter the proportion of the said proceeds required by this section to be paid by the Justices to the municipalities of the Suburbs and of Howrah respectively, and to prescribe such other proportions as to it shall seem proper.

Last two sections not to apply to certain carts.

63. The last two preceding sections shall not apply to carts—

(*a*) which are the property of the Government,

(*b*) which are the property of the Justices, the Municipal Commissioners of the Suburbs, or of Howrah.

(*c*) or which are kept at any place more than eight miles distant from Government House, and are only temporarily and casually used within the Town, the Suburbs, or Howrah.

On failure to register, the Justices may seize and sell cart and animals.

64. If any person owns or keeps any cart hereinbefore required to be registered, without having caused the same to be registered, the Justices or any Officer authorized by them in that behalf, may seize such cart (provided the same be not employed at the time of the seizure in the conveyance of passengers or goods), together with the animals or cattle drawing the same, and may detain them;

and all Police Officers shall, on the application of the Justices or their Officers as aforesaid, seize and detain any such cart, animals, or cattle.

If the cart, animals, or cattle so seized be not claimed within ten days, they may be sold by auction by order of a Justice of the Peace, or Magistrate, and the proceeds of such sale may be applied to the expenses incurred on account of the seizure, detention, and sale; and the surplus (if any), if not claimed within a further period of twenty days, shall be paid to the Municipal Fund of Calcutta.

CHAPTER IV.

OF THE RATES

PART I.—*Of Imposing the Rates.*

Rates

65. The Justices shall, as provided in section forty-one, impose upon all houses and land within the Town the following annual rates, which shall be calculated on the annual value of the said houses and land—

(*a*) a House-rate, not exceeding ten per cent.;

(*b*) a Water-rate, not exceeding six per cent. when the houses and land are situated in streets supplied with filtered water in the manner provided by section one hundred and six, and not exceeding five per cent. when the houses and lands are situated in streets not so supplied.

(*c*) a Police rate, not exceeding three per cent.;

(*d*) a Lighting rate, not exceeding two per cent.

The Justices may impose upon all houses and land situated within the boundaries notified under section one hundred and forty-five an annual Drainage rate, not exceeding two and a half per cent. of their annual value.

The House-rate, Water rate, and Drainage-rate shall be payable by the owners of the houses and land.

The Police and Lighting rates shall be payable by the occupiers of the houses and land.

All the rates hereinbefore mentioned shall be payable by quarterly instalments.

The House-rate shall be payable on the first of April, the first of July, the first of October, and the first of January, for the quarters immediately preceding those dates.

The Police, Lighting, and Water-rates shall be payable in advance on the dates above mentioned for the current quarters.

PART II.—*Of the Owner's Rates.*

If assessment be made at a higher annual value than the amount paid by the occupier, owner may recover difference from him.

66. If the annual value of any land as assessed under Chapter V, shall in any case exceed the amount of rent payable by the occupier to the owner, the owner may in such case recover from the occupier the difference

between the sum assessed upon him and the sum at which he would have been assessed had he been rated only upon the amount of rent actually payable to him, and such difference shall be added to the rent payable by the occupier, and shall be recoverable by the owner from him.

Owner of land to be deemed owner of house thereon situate

67. For the purposes of the House-rate and Water-rate, the owner of any land upon which any house is situated shall be deemed to be the owner of such house, and shall be liable to the House-rate and Water-rate payable in respect of such house.

Remission of house-rate when house vacant.

68. Where any house or land, whereon the rate is assessed under section sixty-five, has been vacant for sixty consecutive days during any year, the person assessed to the said rate shall be entitled to a remission of so much thereof, not exceeding one-half of the rate for that year, as shall be proportionate to the number of days such house or land has been vacant, if notice shall have been given in writing to the Justices of such house or land being vacant; and the date of vacancy shall be calculated from the date of the delivery of such notice at the office of the Justices.

Provided that no remission shall be made unless the same shall be applied for within six months from the date of cessation of occupation of the house or land on account of which the remission is applied for.

Owners paying Water-rate to be repaid three-fourths by occupiers.

69. Whenever the person from or by whom the Water-rate shall have been recovered or paid shall not be the occupier of the house or land in respect of which the Water-rate shall have been assessed, such person may, if there be but one occupier of such house or land, recover from such occupier three-fourths of the Water-rate so paid,

and if there be more than one occupier, may recover from each of such occupiers, such sum as shall bear to three-fourths of the entire amount of Water-rate so paid, the same proportion as the value of the portion of such house or land in the occupation of such occupier, bears to the entire value of such house or land.

Owner of land on which house situate when entitled to recover house-rate and water-rate from owner of house.

70. Whenever the owner of any land on which any house is situated shall not be the owner of such house, and shall have paid the House-rate or Water-rate for such land and for such house, he may recover from the owner of such house the entire amount of the House-rate or Water-rate payable in respect of such house.

Power to recover sums payable under last two sections as rent.

71 Every person who, under either of the two last preceding sections, or under section sixty-six, may be entitled to recover any sum from any occupier or other person, may recover such sum from the person liable to pay the same as if the same were rent payable by such person for the house or land in respect of which such sum is payable.

Person sub-letting to different persons to be deemed occupier.

72. Whenever any person holding any house or land at a rent from the person liable to pay the Water-rate has or may sublet the same to different persons holding in severalty, the person so holding shall, for the purposes of this Act, be deemed to be the occupier of such house or land.

Three-fourths of rate remitted for unoccupied house or land.

73. Three-fourths of the Water-rate payable in respect of any house or land shall be remitted for the period during which such house or land may remain unoccupied, if notice shall have been given in writing to the Justices of such house or land being vacant; and the date of vacancy shall be calculated from the date of the delivery of such notice at the office of the Justices.

Refund of Water-rate to owners of unoccupied house or land.

74. Whenever any quarterly instalment of Water-rate shall have been paid in respect of any house or land, and such house or land shall, during the quarter for which such instalment shall have been paid, cease to be occupied, the person who shall have paid such Water-rate shall be entitled to be repaid by the Justices three-fourths of such sum as shall bear to the amount paid by him the same proportion which the residue of the quarter bears to an entire quarter, if notice shall have been given in writing to the Justices of such house or land being vacant; and the date of vacancy shall be calculated from the date of the delivery of such notice at the office of the Justices;

Provided that no refund shall be made unless the same shall be applied for within six months from the date of cessation of occupation of the house or land on account of which the refund is applied for.

Rate payable for house or land becoming occupied.

75. Whenever any house or land, which shall have been unoccupied, shall be occupied during any quarter, there shall be forthwith payable in respect of such house or land, such amount of Water-rate as shall bear to the entire quarterly instalment of Water-rate for such house or land, the same proportion as the residue of such quarter, after such house or land shall be occupied, bears to an entire quarter.

Refund to occupier on termination of occupation.

76. Whenever the occupier of any house or land shall, pending any quarter, cease to occupy the house or land, he shall be liable to repay to the person by whom the Water-rate of the house or land is payable, such part only of the quarterly instalment of Water-rate payable in respect of such quarter, as shall bear to three-fourths of such quarterly instalment the same proportion as the period which shall have elapsed from the first day of such quarter till he cease to occupy shall bear to the entire quarter, and in case he shall have repaid to the person who shall have paid such quarterly instalment to the Justices any sum greater than such part, he shall be entitled to recover from such person any sum which he may have paid in excess of such part, or to deduct the same from any rent due to such person.

PART III.—*Of the Occupier's Rates.*

Refund of Police and Lighting rate when house ceases to be occupied

77 The Police-rate and the Lighting-rate shall be payable by the occupier of the house or land on which the said rates shall have been assessed, and the said rates shall be payable in advance by the said occupier on the dates mentioned in section sixty-five.

Whenever any quarterly instalment of the said rates shall have been paid in respect of any house or land, and such house or land shall, during the quarter for which such instalment shall have been paid, cease to be occupied, the person who shall have paid such instalment shall be entitled to be repaid by the Justices such sum as shall bear to the amount paid by him the same proportion which the residue of the quarter bears to an entire quarter, if notice shall have been given in writing to the Justices of such house or land being vacant; and the date of vacancy shall be calculated from the date of delivery of such notice at the office of the Justices;

Provided that no refund shall be made unless the same shall be applied for within six months from the date of cessation of occupation of the house or land on account of which the refund is applied for.

Power to assess owners in certain cases.

78. If any house is occupied by more than one person holding in severalty, or is of less assessed annual value than two hundred rupees, the Justices may impose the Police and Lighting-rates upon the owner of such house, or upon the owner of the land on which such house is situated.

Owner to recover from occupier rates paid by owner.

79. If the Police and Lighting-rates are paid by the owner of any house or land under the last preceding section, such owner may, if there be but one occupier of the house, recover from such occupier the entire amount of the rate so paid by such owner;

and if there be more than one occupier, he may recover from each occupier such sum as shall bear to the entire amount of rate so paid by him the same proportion as the value of the portion of the house in the occupation of such person bears to the entire value of such house.

Owner to have same power for recovering rates as for recovering rent.

80. Every owner who, under the provisions of the last preceding section, may be entitled to recover any sum from the occupier of any house or of any portion thereof, shall have for the recovery of such sum all such and the same remedies, powers, rights, and authorities as if such sum were rent payable to him by the occupier in respect of such portion of the house as may be in his occupation.

CHAPTER V.

OF THE ASSESSMENT OF HOUSES AND LAND.

Annual value of house or land how to be ascertained.

81. The estimated gross annual rent at which any house or land, liable to rate under this Act, might reasonably be expected to let from year to year, shall, for the purposes of any rate to be imposed under this Act, be held and be deemed to be the annual value of such house or land.

The value of land so estimated shall not include the value of any machinery thereupon.

Provided that all the unoccupied land, roads, and slopes of the Port Commissioners shall be rated at the rent for which the said land, roads, or slopes might be reasonably expected to let, in the same manner as if the said land, roads, and slopes were used for other than public purposes, and belonged to persons other than a public body.

Annual value to be assessed by the Justices; assessment to remain in force for six years.

82. All assessments made by the Justices prior to the passing of this Act shall remain in force during the period for which they were so made, and on the expiration of such assessments, the annual value at which any house or land is to be assessed shall be fixed by the Justices, and such land shall be assessed upon the value so fixed for six years from the date on which it is so fixed.

When substantial improvement made Justices may re-assess.

83. If, during the currency of any period mentioned in the last preceding section, any substantial alteration and improvement is made to any such house or land, the Justices may cause such house or land to be again assessed, even though such period has not expired, and such last mentioned assessment shall be in force, and the rate shall be imposed according to it, until the expiration of the said period of assessment.

When substantial injury done Justices may re-assess.

84. If, during the currency of any period mentioned in section eighty-two, any such house or land shall receive substantial injury through fire, cyclone, the act of God, or civil commotion, the Justices shall, as soon as practicable, on application being made to them in writing by the owner or occupier of such house or land, cause such house or land to be again assessed, even though the current period of assessment has not expired, and such last mentioned assessment shall be in force, and the rate shall be imposed according to it, until the expiration of the said period of assessment;

Provided that if any substantial alteration and improvement shall be made, prior to the expiration of the said period of assessment, to the house or land which shall have been again assessed as aforesaid, the Justices may cause such house or land to be again assessed as under section eighty-three.

Annual value assessed to be entered in a book.

85. The annual value assessed by the Justices as hereinbefore provided, shall be entered in a book to be kept at the office of the Justices, wherein shall also be written in distinct columns—

(*a*) the name of the owner;

(*b*) the name of the occupier, if the occupier is the person liable to pay the rate;

(*c*) a designation of the property, sufficient to identify the same, together with the name and number of the street (if any) in which it is situated;

(*d*) the amount of the rate assessed thereon; and

(*e*) the amount of the rate assessed on the house and on the land respectively, whenever any rate is payable by the owner of the land, and the said owner is not the owner of the house situated on the said land.

The book required to be kept under this section is hereinafter called the "assessment book."

When the name of the owner or occupier is not known, it shall be sufficient to designate him in the assessment book as the "owner" or "occupier."

New valuation or measurement to be made.

86. The Justices shall from time to time make a valuation or measurement of all houses and land within the Town, and for

such purpose may divide the Town into such and so many districts as they may think fit, and proceed to make a separate valuation or measurement district by district, and shall enter the same in the assessment book.

Returns may be required for purpose of valuation.

87. The Justices may require the owner or occupier of any house or land to furnish them with returns of the measurements and of the rent or annual value thereof; and the Justices, or any person authorized by them in that behalf, may at any time between the hour of seven in the forenoon and sunset enter on to, and inspect, survey, and measure such house or land.

Penalty.

88. Whoever refuses or fails to furnish any such return for the space of one week from the day on which he shall have been required so to do, or knowingly makes a false or incorrect return, and whoever hinders, obstructs, or prevents any Justice of the Peace, or any person appointed by the Justices as aforesaid, from entering or inspecting or measuring any such house or land, shall be liable to a fine not exceeding two hundred rupees for every such offence.

Public notice of valuation and measurement to be given.

89. When the valuation or measurement of any of the districts of the Town, into which it may have been divided by the Justices, shall have been completed, the Justices shall give public notice thereof, and of the place where the assessment book, or a copy thereof, may be inspected, by advertisement in at least two of the English daily newspapers, and in two vernacular newspapers, published within the Town, and also by placards posted up in conspicuous places throughout such district of the Town;

and the person in whose custody the assessment book may be, shall permit every person being the owner or occupier of any house or land included in the assessment or measurement, or the agent of such owner or occupier, to inspect the book and to make extracts therefrom without payment of any fee, and every person not being such owner or occupier, to inspect and make extracts, in like manner, on payment of a fee of one rupee.

Notice when valuation made for first time or increased.

90. The Justices shall, in all cases in which any house or land is for the first time assessed, or in which the valuation or measurement of any house or land previously assessed is increased, give special notice thereof to the owners or occupiers of the same, and when the valuation is increased as aforesaid, the said notice shall state the grounds of such increase.

Appeals.

91. Appeals against any assessment made by the Justices under this Chapter shall lie

(*a*) to not less than three Justices of the Peace, other than executive officers of the Justices;

(*b*) to the Court of Small Causes.

Notice to be given by person appealing.

92. Any person desiring to appeal against any assessment made under this chapter, shall, within fifteen days of the notice referred to in section eighty-nine, deliver at the office of the Justices a notice in writing, stating the grounds of appeal, and also informing the Justices whether he intends to appeal under clause (*a*) or (*b*) of the last preceding section.

No appeal shall lie as hereinbefore provided unless the amount of the house-rate for one quarter, under the assessment about to expire, has been deposited with the Justices;

and unless the appeal is preferred by the person who, at the time the appeal is made, shall be recorded in the said book as the owner of the house or land to which the appeal refers, or by the occupier thereof, or by the agent of either of them.

Notice of day for hearing appeals.

93. The Justices shall give notice of a day, not being less than fifteen days from the publication of such notice, when they will proceed to hear the appeals under clause (*a*).

Every appeal under clause (*b*) shall be presented to the Small Cause Court within seven days from the date of the delivery of the notice at the office of the Justices under the last preceding section.

Assessment by Justices when to be final.

94. The assessment by the Justices of any rate, when no appeal therefrom is made as hereinbefore provided, and the adjudication of any appeal under the two last preceding sections, shall be final and conclusive.

Assessments to be entered in assessment book.

95. The assessments made by the Justices in accordance with the provisions of section eighty-six, subject to such alterations as may from time to time thereafter be duly made on appeal, shall be entered in the assessment book, and the rate calculated on the said assessment shall, subject to such alterations as aforesaid, be deemed to be the rate for the whole period for which the assessment is made, and this period shall be calculated from the commencement of the quarter succeeding that in which any such amendment shall be so authenticated; and until such date the old assessment shall continue in force, notwithstanding that the period for which the old assessment was made may have expired.

Alteration or amendment of assessment.

96. The Chairman or Vice-Chairman may at any time amend the assessment book by inserting therein the name of any person whose name ought to be so inserted, or by inserting any house or land liable to the rate, after giving notice, to any person interested in the making of the amendment, of a day, not being less than fifteen days from the date of the service of such notice, when such amendment is to be made; or by striking out the name of any person or any house or land not liable to the rate, or reducing the amount of the assessment, without notice:

and if any amendment shall be made, in cases where notice is required, the same shall be deemed to have been made on the expiration of fifteen days after service of the said notice; and any person interested in such amendment may appeal by application in writing to the Justices, to be left at their office three clear days before the day fixed in the said notice for such amendment; and the provisions of sections ninety-one and ninety-two, shall, so far as may be practicable, apply to such appeal.

New assessment book need not be prepared every three years.

97. It shall not be necessary to prepare a new assessment book at the expiration of each period of assessment, but the Justices in meeting, other than an ordinary meeting,

may adopt the valuation or measurement and assessment contained in any assessment book for any previous period, with such alterations as may, in particular cases, be deemed necessary, as the valuation, or measurement and assessment for the period next following;

Provided that sections eighty-seven, eighty-nine, ninety, ninety-one, ninety-two, ninety-three, ninety-four and ninety-five shall, as far as may be practicable, be applicable to such valuation or measurement and assessment, and to the assessment book or books in which it is contained.

CHAPTER VI.

OF LEVYING THE RATES.

Bills to be presented.

98. When any rate is due, the Justices shall cause to be presented, to the person liable to the payment thereof, a bill for the sum due, which shall also contain a statement of the period, and a description of the property for which the rate is charged.

Provided that whenever any rate is payable by the owner of the land, and the said owner is not the owner of the house situated on the said land, the assessment on the land and on the house shall be separately entered in the said bill.

Notice of demand

99. If the bill is not paid by the person liable to pay the same within seven days from the presentation thereof, the Justices may cause to be served upon such person a notice of demand, in the form contained in the third schedule, or to the like effect; and if he shall not, within seven days from the service of such notice of demand, pay the sum due, or show sufficient cause, to the satisfaction of the Justices, for non-payment of the same, such sum, with all costs, may be levied by distress and sale of the moveable property of the defaultar, or if the defaultar be the occupier of any house or land in respect of which a rate is due, by distress and sale of any moveable property found on the house or land, under a warrant in the form contained in the fourth schedule, or to the like effect, to be issued for that purpose by the Justices.

Distress.

For every notice of demand under this section which the Justices shall cause to be served upon any person, a fee, not exceeding one rupee, shall be paid by such person.

Such fee shall be added to the amount of the rate in respect of which the notice is given, and if not duly paid, shall be levied in the same manner as such rate may be levied.

Inventory—notice of distress.

100. The officer charged with the execution of a warrant of distress under the last preceding section shall make an inventory of the moveable property seized under such warrant, and shall at the time give a notice in writing, in the form contained in the fifth schedule, to the person in possession thereof at the time of the seizure, that the said moveable property will be sold as therein mentioned.

Sale.

101. If the warrant is not in the meantime discharged or suspended by the Justices, the moveable property seized shall be sold under the orders of the Justices, who shall apply the proceeds, or such part thereof as may be necessary, in discharge of the said arrears and costs; and the surplus, if any, shall be returned, on demand, to the person in possession of the moveable property at the time of the seizure.

All sales of property under this section shall, so far as may be practicable, be regulated by the procedure now in force or hereafter to be in force, of the Court of Small Causes with respect to sale after distress.

Fees shall be payable upon distraints under this Act according to the rates set forth in the Table of Fees in the fifth schedule.

Goods of defaulter, wherever found, may be distrained.

102. The moveable property of any person from whom any rate is due may be distrained, wherever the same may be found, for default in payment of the money due from him.

Rate due from owner may be recovered from occupier, and deducted by him from his rent.

103. If the sum due on account of any rate from the owner of any house or land remains unpaid after notice of demand has been duly served, the Justices may demand the amount from the occupier for the time being of the house or land, and, on non-payment thereof, may recover the same by distress and sale of any moveable property found on the house or land, and, in such case, the occupier may deduct, from the next and following payments of his rent, the amount which may be so paid by, or recovered from, him.

Provided that no arrear of rate, which has remained due from the owner of any house or land for more than one year, shall be so recovered from the occupier thereof.

Distress not unlawful for want of form.

104. No distress levied under this Act shall be deemed unlawful, nor shall any party making the same be deemed a trespasser, on account of any defect or want of form in the notice, schedule, summons, notice of demand, warrant of distress, inventory, or other proceeding relating thereto, nor shall such party be deemed a trespasser on account of any irregularity committed by him; but all persons aggrieved by such irregularity may recover full satisfaction for any special damage sustained by them in any court of competent jurisdiction.

Justices may sue, instead of proceeding by distress.

105. Instead of proceeding by distress and sale, or in case of failure to realize by distress and sale the whole or any part of the sum due in respect of any rate, the Justices may sue the person liable to pay the same in any Court of competent jurisdiction.

CHAPTER VII.

OF THE WATER-SUPPLY.

The Justices to provide water-supply

106. The Justices shall provide a supply of water within the Town, and shall for that purpose cause such mains and pipes to be laid, and such tanks, reservoirs, or other works to be made and constructed, as shall be necessary for the supply of filtered water in all the chief public streets of the Town, and shall also erect, in all such streets, sufficient and convenient stand-pipes or pumps for the gratuitous use of the inhabitants of the Town for domestic purposes.

The said stand-pipes or pumps shall be so placed that there shall not be any portion of any such chief street at a greater distance than one

hundred and fifty yards from some such stand-pipe or pump.

What are not domestic purposes.

107. A supply of water for domestic purposes shall not include a supply of water for animals, or for washing carriages, where such animals or carriages are kept for sale or hire, or a supply for any trade, manufacture, or business, or for fountains, or for watering gardens or roads, or for any ornamental or mechanical purpose.

Pressure at which water must be kept.

108. The Justices shall, between the hours of six in the forenoon and nine in the afternoon, so far as may be reasonably practicable, keep and maintain in their pipes and mains a sufficient supply of filtered water under a pressure of not less than ten feet for the domestic use of the rate-payers, and shall daily, from the hour of seven in the forenoon to nine in the forenoon, and from the hour of five in the afternoon to six in the afternoon, maintain a pressure of water in the service pipes and mains sufficient to raise the water in all houses and places in which the same may be introduced, to a height of not less than fifty feet.

Supply for business.

109. The Justices may supply water through a meter, for purposes other than domestic purposes, provided that the person requiring such supply make application to the Justices in writing, specifying the purpose for which such supply is required and the quantity likely to be consumed.

The Justices may thereupon, subject to such charges or rates as may have been fixed by the Justices in meeting, other than an ordinary meeting, lay down, or allow to be laid down, the necessary communication-pipes and works, of such dimensions and character as may be fixed by the Justices.

Householder entitled to supply of water for domestic use.

110. The occupier of every house shall be entitled to have, free of further charge, one thousand gallons of filtered water for every rupee paid to the Justices as Water rate on account of such house, to be supplied from the service pipes of the Justices for domestic use through a ferrule of such size as the Justices may determine. If the Justices have reason to believe that the occupier of any house consumes more filtered water than he is entitled to as aforesaid, it shall be lawful for the Justices to provide a water-meter at their own expense, and attach the same to the water-pipes of the said house; and any water which may be used over and above the quantity to which the occupier is entitled as aforesaid, shall be paid for by him at the rate of one rupee for every thousand gallons.

Provided that no charge shall be made by the Justices for unfiltered water supplied under the next succeeding section.

Justices may provide filtered or unfiltered water for latrines.

111. It shall be at the option of the Justices to provide filtered or unfiltered water for all latrines and water-closets; and wherever filtered water has been already supplied to such latrines or water-closets, it shall be lawful for the Justices, at their own expense, and not otherwise, to stop the supply of filtered water, and in lieu thereof to provide unfiltered water for such latrines and water-closets.

All latrines to be provided with cistern.

112. All latrines and water-closets now supplied, or hereafter to be supplied, with water, filtered or unfiltered, shall be provided with a cistern of such size and description as the Justices shall direct; and all such cisterns shall be put up at the cost of the owner of the house or land so supplied with water.

Communication-pipes, &c., to be made of required dimensions and at expense of householder

113. Every person paying the Water rate hereinbefore mentioned shall be entitled to lay down communication-pipes from the service pipes of the Justices, for bringing into his house or land a reasonable supply of water for domestic use; provided that the Justices shall be at liberty to cut off the supply of water to any house or land during the time the said house or land is unoccupied.

The communication-pipes leading the water from the service pipes of the Justices into the house of any rate-payer, and the pipes and works within the house connected therewith, shall be of such character, dimensions, and material as the Justices shall fix and approve; and shall be made and constructed at the expense of the person requiring the same.

Communication-pipes, &c, must be made to satisfaction of Officer of the Justices.

114. The communication-pipes and all fittings thereon leading water from the service pipes of the Justices into any house or land, and the pipes, works, and fittings inside the house or land, must in all cases be executed subject to the inspection and to the satisfaction of the Justices.

Such communication-pipes, works, and fittings may be made by the servants and workmen of the Justices, upon such terms as may be agreed upon between the Justices and the person requiring the supply, or subject to such charges as may be fixed by the Justices;

and the Justices may require the amount necessary for the execution of such works to be paid or deposited before such works are executed;

and such charges and expenses shall be recoverable in the same manner as the water rate.

Power to enter premises.

115. The Officer authorised in that behalf by the Justices may, between the hours of seven in the forenoon and five in the afternoon, enter into or on any house or land supplied with water as aforesaid, in order to examine all pipes, works, and fittings connected with the supply of water, and to ascertain if there be any waste or misuse of such water;

and if such Officer at any such time be refused admittance into such house or land for the purposes aforesaid, or be prevented from making such examination as aforesaid, the Justices may forthwith turn off the water from such house or land.

When pipes are out of repair, Justices may turn off water.

116. In the event of any pipes, works, or fittings connected with the supply of water to any house or land, being at any time found on examination by any officer of the Justices authorised in that behalf to be out of repair to such an extent as to cause any waste of water, the Justices may cause the water to be turned off from such house or land, and may recover the expense incurred for turning off the water from the occupier of such house or land.

Water may be cut off on neglect to pay the rate

117. If any person supplied with water shall neglect to pay the Water rate hereinbefore mentioned at any of the times of payment thereof, or the charge made for the said water when supplied for other than domestic purposes, the Justices may turn off the water

from the house or land in respect of which such rate or charge is payable, by cutting off the pipe to such house or land, or by such means as the Justices may think fit, and may recover the expenses of turning off the water from such person;

Provided that the stopping or cutting off the supply of water shall not relieve any person from any penalties or liabilities which he may otherwise have incurred.

Occupier in whose house water is wasted liable to penalty.

118. The occupier of any house or land in which water supplied by the Justices under this Act is, from negligence or other circumstances under the control of the said occupier, wasted, or in whose house or land the pipes, works, and fittings for the supply of water shall be found to be out of repair to such an extent as to cause any waste of water, shall be liable to a fine not exceeding twenty rupees.

Person causing waste of water liable to penalty.

119. Any person causing waste of water supplied by the Justices shall be liable to a fine not exceeding five rupees.

Justices at their discretion may allow person outside the Town to take water.

120. It shall be within the discretion of the Justices to allow any person, not residing within the limits of the Town, to take or be supplied with water for his domestic use on such terms as the Justices in meeting, other than an ordinary meeting, may from time to time prescribe. And any person taking or causing to be taken for use outside the limits of the Town water supplied by the Justices without the permission of the Justices, shall be liable to a fine not exceeding fifty rupees.

Penalty.

Person executing any work for laying on water must hold a license from the Justices.

121. It shall not be lawful for any person to execute any work in connection with the laying on of water from any service pipes of the Justices to any house or land, unless he shall hold a license from the Justices authorising him to act as a plumber under such rules and regulations as the Justices may from time to time lay down, and which shall be printed on the back of his license. Any person licensed by the Justices as a plumber, who shall infringe or break any rules or regulations under which he holds his license, shall be liable to have his license at once cancelled by the Justices; and shall also be liable to a fine not exceeding twenty rupees.

Penalty.

Owner or occupier when not entitled to demand a connection with the Justices' service pipes

122. Any owner or occupier of any house or land who shall cause or allow works, pipes, or fittings for the supply of water from the service pipes of the Justices to be executed by any person other than a plumber licensed by the Justices, shall not be entitled to demand a connection with the Justices' service pipes.

Before connection, Engineer of the Justices to cause all works and pipes to be inspected

123. Before a connection for the supply of water from the service pipes of the Justices to any house or land is sanctioned by the Justices, the Engineer of the Justices shall cause all the works, pipes, and fittings within the said house or land to be inspected by a duly qualified officer; and the cost of such inspection shall be payable in advance at such rates as the Justices in meeting, other than an ordinary meeting, shall from time to time direct, by the person applying for the said connection; and until the Engineer of the Justices shall have certified that the said works, pipes, and fittings have been executed and put up in a satisfactory manner, a connection with the Justices' service pipes shall not be permitted.

Connection with service pipes to be executed only by an officer of the Justices.

124. The connection with the service pipes of the Justices, as also the laying of supply pipes under any public road or thoroughfare, shall be executed by an officer of the Justices authorised in that behalf and by no other person; and the expense of making such connection shall be payable in advance by the person applying for the same, at such rates as the Justices in meeting, other than an ordinary meeting, shall from time to time direct.

Penalty on licensed plumber who executes works badly.

125. When the Engineer of the Justices shall certify that any licensed plumber has executed any works or put up any fittings within any house or land for the supply of water from the pipes of the Justices in a careless and negligent manner, or made use of bad materials or fittings, the said licensed plumber shall be liable to a fine not exceeding twenty rupees, and upon a third conviction shall be liable to have his license cancelled at the discretion of the Justices.

Obstructing or diverting water.

126. Any person who shall unlawfully flush, draw off, divert, or take water from any water-works belonging to or under the management or control of the said Justices, or from any water or streams by which such water-works are supplied, shall be liable to a fine not exceeding one hundred rupees.

Power to require owner to provide works for water-supply.

127. Any occupier holding direct from the owner of any house may, by notice in writing signed by him, require the owner of such house to perform all such necessary works as may be required for bringing into such house a supply of water for domestic use.

Every such notice shall contain an agreement on the part of such occupier to pay interest at the rate of one per cent. per mensem, calculated from the date of the completion of the works, on the cost of such works during the residue of his term of occupation.

Provided that, if the house and the premises belonging thereto shall not abut upon some street in which there is a supply-main, such occupier shall, in the agreement, undertake to pay the cost of connecting the house with the nearest supply-main.

Power to occupier to make works in default of owner.

128. If any owner shall not, within the space of three months from the service of such notice as is mentioned in the last preceding section, cause such necessary works as aforesaid to be completed, the occupier, who shall have given such notice, may cause the same to be completed, and may deduct from the rent payable by him the cost of such works, save so much of such cost as may be incurred in connecting with a supply-main any house and premises belonging thereto which may not abut

upon a street in which there may be a supply-main; and such deduction shall be made by six equal monthly instalments.

Interest on each such instalment shall be payable to the owner by the occupier at the rate of one per cent. per mensem, from the time when it shall have been so deducted.

What works to be made for a house

129. The supply of water to a house shall not be deemed sufficient for domestic use unless it provides two taps in each floor of such house, one other such tap in the cookroom of or attached to such house, and one other such tap in the premises, or in or near the stables belonging to such house, and the necessary works for such taps.

But if the annual rent of such house, with the land attached thereto, shall be less than three hundred rupees, it shall be sufficient to provide one tap only within the said premises, and the necessary works for the same.

Estimate and specification of works to be sent.

130. No works for introducing a supply of water to any house shall be commenced by the owner without sending a specification and estimate of the cost thereof to the occupier, nor by the occupier without sending such specification and estimate to the owner.

Power of arbitration.

131. In case there shall be any difference between the owner and the occupier respecting the cost or the sufficiency of the proposed works, either the owner or the occupier may refer such difference to the Justices, and the written award of the Engineer of the Justices, or of any officer authorized by them in that behalf, shall be binding on the owner and the occupier.

Fee on reference.

132. There shall be payable to the Justices in respect of every such reference a fee at the rate of two rupees for every hundred rupees of the monthly rent of the land in respect of the water-supply to which the difference may have arisen:—

Provided that such fee shall in no case exceed ten rupees, and shall be paid by the person making the reference.

Occupier making requisition to keep works in repair.

133. Any occupier, on whose requisition as aforesaid any works for the supply of water shall have been introduced to any house, shall, during his term of occupancy, bear the expense of keeping such works in substantial repair.

Power of recovery by owner of sums payable.

134. Any owner to whom any sum is payable under sections one hundred and twenty-seven and one hundred and twenty-eight, may recover such sum from the person liable to pay the same as if the same were rent payable by such person for the house in respect of which the expenses have been incurred.

Tanks, &c., vested in the Justices.

135. All public tanks, reservoirs, cisterns, wells, aqueducts, conduits, tunnels, pipes, pumps, and other water-works, whether made, laid, or erected at the cost of the Justices or otherwise, and all bridges, buildings, engines, works, materials, and things connected therewith, or appertaining thereto, and also any adjacent land (not being private property) appertaining to any public tank, shall become vested in the Justices.

Water fouled by offensive trades

136. If any person, being the proprietor of any gas-works,

or being engaged or employed in the manufacture or supply of gas,

or being the occupier or owner of any place where an offensive trade or manufacture is carried on,

wilfully does any act connected with the said business whereby the water in any stream, tank, reservoir, well, cistern, conduit, aqueduct, or other water-works belonging to the Justices is fouled or corrupted, the Justices may, after twenty-four hours' notice in writing, lay open and examine any pipes, conduits, and works belonging to such person;

and if, upon such examination, it appears that the water has been fouled or corrupted by anything proceeding from, or contained in, the pipes, conduits, or works examined, the expenses of such examination shall be paid by the person to whom such pipes, conduits, or works belong, or under whose management or control they may be;

but if it appear that the water has not been so fouled or corrupted, then such expenses, and all damages occasioned by the examination, shall be paid by the Justices.

Application of rates and monies received from the supply of water.

137. The water rate and all monies collected, received, or recovered for or in respect of the supply of water or the execution of works, and all fines connected therewith, or in any respect relating to the water-supply, shall be applied by the said Justices in defraying the expense of making, extending, or maintaining the said water-works,

in paying the interest of money borrowed for the said water-works,

and in the liquidation of debts incurred connected therewith, or for some other purpose connected with the supply of water.

CHAPTER VIII.

OF THE POLICE BUDGET.

Commissioner of Police to prepare Budget

138. The Commissioner of Police shall, on or before the first day of September in each year, transmit to the Justices a Budget or Estimate of the expense of the Police Force for the year commencing on the first day of January then next ensuing.

Form of Budget.

139. The Police Budget shall show the various heads of the estimated expenditure of the Police Force, and the intended distribution of the Police Force during the year to which it relates.

Chairman to lay the Budget before the Justices.

140. The Chairman shall forthwith, upon the receipt of any such Budget, cause the same to be printed, and a copy thereof, as far as may be practicable, sent by post or otherwise to each of the Justices of the Peace resident within twenty miles of Government House; and shall lay every such Budget before the Justices at the next quarterly meeting of the Justices, or at a special general meeting.

The Justices shall thereupon forward such Budget to the Local Government, with such remarks as to them may seem fit, and it shall be in the discretion of the Local Government to pass, or to reject, or to modify, the estimates of all or any sums entered in the same.

Power to bring in a supplemental Budget.

141. If during any period for which a Police Budget shall have been passed and submitted as aforesaid, it shall appear that the amount provided by such Budget is insufficient to defray the necessary expense of the Police Force for such period, the Commissioner of Police may prepare a supplemental Budget for such period, and the provisions of the last three preceding sections shall apply to such supplemental Budget.

Amount of estimates to be paid to Government.

142. The amount of the estimates passed shall, after deducting therefrom such amount as may from time to time be allowed by the Government from the General Revenues towards the maintenance of the Police Force, be paid to the Local Government, or to such Officer as the Local Government may from time to time direct, by the Justices out of the annual proceeds of the Police rate; and it shall not be lawful for the Justices to expend from the said proceeds any sums for purposes other than those provided in the Budget of the Commissioner of Police and duly sanctioned by the Local Government under section one hundred and forty.

Commissioner to give accounts of Police expenditure.

143. On or before the first day of April in every year, the Commissioner of Police shall present to the Chairman, to be laid before the Justices at their next monthly meeting, an account of the expense of the Police Force for the year ending the thirty-first day of December then next preceding, and in case the amount, which shall during such year have been paid to the Local Government under the provisions hereinbefore contained, shall not have been expended in the maintenance of the Police Force, the balance remaining unexpended shall be deemed to have been paid by the Justices in or towards discharging the expense of the Police Force during the ensuing year.

CHAPTER IX.

OF THE SYSTEM OF DRAINAGE FOR THE TOWN AND ITS ENVIRONS.

Justices to drain the Town.

144. The Justices may carry out such a complete system of sewerage and drainage within the Town as they may think fit, subject to the approval of the Local Government, and to such alterations as may from time to time be ordered by it.

Local Government may declare environs within the drainage system.

145. The Local Government may determine what portions, if any, of the environs of the Town shall be included in the said system of sewerage and drainage, and may declare the boundaries thereof in the *Calcutta Gazette*, and for the purposes of the Drainage rate the land within such boundaries as aforesaid shall be deemed to be part of the Town.

CHAPTER X

OF THE REGISTRATION OF BIRTHS AND DEATHS.

Justices may keep a Register of births and deaths, and appoint Registrars.

146. The Justices shall keep in their office a Register of all births and deaths in the Town, and for this purpose shall divide the Town into such and so many districts as they shall think fit, and for every such district shall appoint a person to be a Registrar of births and deaths within such district; and the Justices shall at each burning ghât and native burial ground appoint a Sub-Registrar for the registration of all corpses brought to such burning ghât or burial ground for cremation or interment.

Every Registrar to live in his district; list of Registrars to be published, &c.

147. Every Registrar shall dwell within the district of which he is Registrar, and every Sub-Registrar shall dwell in the vicinity of the burning ghât or native burial ground for which he is appointed; and they shall cause their names, with the addition of Registrar for the district, or Sub-Registrar for the burning ghât or native burial ground for which they shall be so appointed, to be placed in some conspicuous place on or near the outer door of their own dwelling-houses; and the Justices shall cause to be printed and published a list containing the name and place of abode of every Registrar and Sub-Registrar in the Town.

Justices to have Register books prepared and numbered.

148. The Justices shall cause to be prepared and printed a sufficient number of Register books for making entries of all births and deaths which may take place in the Town, according to the forms prescribed in the seventh and eighth schedules, and the pages of such book shall be numbered progressively from the beginning to the end.

Registrar to inform himself of, and register, births and deaths.

149. Every Registrar shall inform himself of every birth and of every death which shall happen in his district, and shall ascertain and register, as soon as conveniently may be after the event, without fee or reward, the particulars required to be registered according to the forms in the seventh and eighth schedules respectively, touching every such birth and every such death, as the case may be, which shall not have been already registered, every such entry being made in order from the beginning to the end of the book.

Information of birth to be given within eight days.

150. The father or mother of every child born in the Town, or in the case of the death, illness, or absence, or inability of the father and mother, the occupier of the house in which such child shall have been born, shall, within eight days after the day of the birth, give information to the Registrar of the district, according to the best of his or her knowledge and belief, of the several particulars by this Act required to be known and registered touching the birth of such child.

Information of death to be given.

151. Some one of the persons present at the death, or in attendance during the last illness, of every person dying in the Town, or, in case of the death, illness, inability or default of all such persons, the occupier of the house, or if the occupier be the person who shall have died, some person living in the house in which such death shall have happened, shall forthwith give information to the Registrar of the district, or Sub-Registrar at the burning ghât or burial ground, according to the best of his or her knowledge and belief, of the several particulars hereby required to be known and registered touching the death of such person:

Provided that, in lieu of the information hereinbefore stated, in the case of persons dying in any hospital it shall be the duty of the Medical Officer in charge forthwith to send a notice in writing to the Justices in the form prescribed in the eighth schedule of the occurrence of any death in the hospital under his charge.

Penalty.

152. Any person whose duty it shall be to give information to a Registrar or Sub-Registrar under the two last preceding sections, who shall refuse or neglect to give such information, or who shall give false information, shall be liable to a fine not exceeding one hundred rupees.

Person giving information to sign the Register.

153. Every person by whom the information contained in any Register of births or deaths under this Act shall have been given, shall sign in the Register his name, description, and place of abode; and no such registration shall be deemed to be complete or of any effect until such person shall have so signed it:

Provided that the Registrar may fill up and sign the Register for any person who is unable to write:

Provided further that in the case of a person dying in any hospital the registration of the death shall be deemed to be complete on receipt by the Justices of the written notice from the Medical Officer in charge of the said hospital prescribed in section one hundred and fifty-one.

Corpse must be accompanied by a certificate before it is buried or burnt

154. It shall not be lawful for any sexton, keeper of a cemetery, burial ground, or burning ghât to bury, burn, or allow to be buried or burned, any corpse, unless the said corpse is accompanied by a certificate in the form specified in the eighth schedule, and signed by a Registrar or Sub-Registrar appointed under section one hundred and forty-six, or by a Medical Officer.

Penalty.

155. Whoever buries, burns, or allows to be buried or burnt, a corpse without the certificate mentioned in the last preceding section, shall be liable to a fine not exceeding one hundred rupees.

OF TAKING A CENSUS.

Account of population to be taken.

156. At such times and in such manner as the Justices may from time to time appoint, an account shall be taken of the number of persons who, at the time of taking such account, shall be within the Town, and the persons employed in taking such account shall set down the several particulars respecting the same which are hereinafter prescribed.

Chairman or Vice-Chairman to superintend the taking an account of the population

157 The Chairman or Vice-Chairman shall superintend the taking of such account, and shall cause to be prepared and issued, for the use of the persons to be employed, such forms and instructions as he shall, with the sanction of the Local Government, deem necessary; and the expenses thereby incurred shall be paid out of the Municipal Fund.

Enumeration Districts.

158. Each Police division of the Town shall be formed into one or more enumeration districts.

At the appointed time, occupiers of houses shall give the required information

159. At such times as shall be appointed under section one hundred and fifty-six, and as shall be notified in the *Calcutta Gazette* by the Local Government, every occupier of a dwelling-house, or of any part of a dwelling-house distinctly occupied, and every person to whom a form, as mentioned in section one hundred and sixty-one, may have been delivered, shall afford such information in regard to all persons who were abiding in his house, or in the place under his charge, on the night immediately preceding, and in such manner as may under this Act be required of them.

Persons to be employed as enumerators

160. The Chairman shall select a sufficient number of competent persons to act as enumerators; and every such enumerator, under the direction of the Chairman, shall visit every house within his district, and, except as hereinafter provided, shall take an account in writing of the name, sex, age, caste, nationality, and occupation of every living person who shall abide therein on the night immediately preceding the day appointed as aforesaid, and shall also take an account of the occupied houses, and the houses then being built and therefore uninhabited, and also of all other uninhabited houses within his district, and in all respects conform to, and obey, the instructions which may be issued to him by the Chairman in this behalf.

Provided that, in the case of females, no account shall be taken either of their name or age.

Forms for Census.

161. The Chairman, when he deems such a course to be advisable, may cause such a form as shall be sanctioned by the Justices in meeting, subject to the approval of the Local Government, to be delivered to any occupier of any dwelling-house who may be able to write, and such occupier shall fill in all the particulars required in the form on the day to be appointed, and shall deliver the same to the person authorized to demand the same.

Military and naval officers and certain others, if required, to act as enumerators

162. Any military or naval Officers in command of bodies of military or naval men, or of vessels of war, or any master of a merchant vessel, or nacodah, or tindal of a vessel or boat, or any person in charge of a lunatic asylum, hospital, or prison, or of any public or private charitable or scholastic institution, or any keepers of hotels or lodging-houses, shall, if required, act as enumerators for the purpose of taking account of persons under their command or charge, or abiding in their houses, on the night immediately preceding the day to be appointed.

Penalty.

163. Whoever, being required under section one hundred and sixty-one to fill in any form, or under section one hundred and sixty to act as an enumerator, fails so to do, shall be liable to a fine not exceeding one hundred rupees for every such offence.

Every person so required to act as an enumerator shall receive and conform to all instructions in writing which may be issued to him by the Chairman in that behalf.

Returns of houseless persons

164. The Chairman shall obtain, by such ways and means as shall appear to him best adapted for the purpose, and as shall be sanctioned by the Justices in meeting, returns of the particulars required by this Act with respect to all houseless persons, and all persons who, during the said night preceding the day to

be appointed, were on out-door night duty, or for any other reason were not abiding in any house of which account is to be taken by the enumerators.

Enumerators to fill in for those unable to write.

165. The enumerators shall fill in all forms for those persons who are unable to write.

CHAPTER XI.

OF CONSERVANCY AND IMPROVEMENT.

PART I.—*Of the Streets.*

Public streets vested in the Justices.

166 All public streets in the Town (not being the property and kept under the control of the Government) and the pavements, stones, and other materials thereof, and also all erections, materials, implements, and other things provided for such streets shall vest in and belong to the Justices.

Power to make and improve streets.

167. The Justices, making due compensation to the owners and occupiers of any houses or land which may be required for any such purposes, may

(*a*) lay out and make new streets;

(*b*) build and construct new bridges;

(*c*) turn, divert, discontinue, or stop up any public street; and

(*d*) widen, open, enlarge, or otherwise improve any such street.

For the purposes of this section the Justices in meeting may purchase any land necessary for houses and buildings to form any public street, or for the improvement of any public street.

Maintenance and repair of streets.

168 The Justices shall, so far as the Municipal Fund permits, from time to time cause the public streets to be maintained and repaired, and for such purpose may do all things necessary for the public safety and convenience.

Gross proceeds of Lighting-rate to be applied for purposes of lighting.

169. The Justices shall cause the public streets of the Town to be sufficiently lighted; and the sum applicable annually to the current expenses of lighting the said streets shall be the gross proceeds of the said Lighting-rate and no more; but the Justices may expend, out of the Municipal Fund, such further sums as may from time to time be requisite for the purchase, setting up, cleaning and maintenance of lamps, lamp-posts, pipes, and other necessary apparatus.

Proviso

Cleansing streets.

170. The Justices shall cause the public streets to be regularly swept and cleansed; and the dust, dirt, filth, and refuse of every kind whatsoever found thereon to be collected and removed.

Dust-boxes in streets

171. The Justices may cause any number of moveable or fixed dust-boxes or other convenient receptacles, wherein dust, dirt, filth, and refuse, arising from the ordinary domestic use of houses, may be temporarily deposited until removed and carried away, to be provided and placed in proper and convenient situations, and may require the occupiers of houses in public streets to cause all such matter as aforesaid to be deposited daily, or otherwise periodically, in such receptacles and between such hours as they may from time to direct.

Penalty.

172. Every person who, after such receptacles have been provided, and after such requisition as above mentioned, shall deposit, or cause or permit to be deposited, any such matter in any public street, except in such receptacles, shall be liable to a fine not exceeding ten rupees.

Penalty.

173. Whoever deposits, or suffers to be deposited, any dust, dirt, filth, or refuse of any kind whatsoever, in any public street, or on any public quay, jetty, ghaut, or landing place, or on any part of a river bank, whether above or below high-water mark, except in such places, and in such manner, and at such hours, as shall be fixed by the Justices, shall be liable to a fine not exceeding ten rupees for every such offence.

Penalty for allowing sewerage to flow on streets.

174. Whoever causes or allows the water of any sink or sewer, or any other offensive liquid matter belonging to him or being in his house or land, to run, drain, or be thrown or put upon any street (public or otherwise), or causes or allows any offensive matter from any sewer or privy, to run, drain, or be thrown into, a surface drain in any street (public or otherwise), shall be liable to a fine not exceeding ten rupees for every such offence.

Watering streets.

175. The Justices, so far as the Municipal Fund permits, and so far as they may deem requisite for the public convenience, shall cause the chief public streets to be watered; and for that purpose may provide such works and engines as they may think necessary.

Penalty for making obstructions in public streets

176 Whoever builds any wall, or erects, or sets up any fence, rail, post, or other obstruction or encroachment, in any public street, or in or over any drain, sewer, or aqueduct, after the commencement of this Act, shall be liable to a fine not exceeding one hundred rupees; and the Justices shall have power to remove any such obstruction or encroachment, as also all walls, fences, rails, posts, or other obstruction or encroachment erected in any public street, or in or over any open drain, sewer, or aqueduct, subsequent to the first of June in the year one thousand eight hundred and sixty-three, and the expense of such removal shall be paid by the person erecting the same, and shall be recoverable as hereinafter provided.

Power to remove

Temporary erections on occasions of festivals, &c

Nothing herein contained shall prevent the Justices from allowing any temporary erections in any public street on occasions of festivals and ceremonies, or for building purposes

Private persons laying out new streets

177 Every person who wishes to make or lay out any new street, shall give notice in writing thereof to the Justices, showing the intended level and width of such street; and the level and width of every such street shall be fixed or approved by the Justices;

and the Justices may, if they think fit, cause any such street laid out or made at a level or width otherwise than in accordance with the level or width so fixed or approved as aforesaid, to be altered;

or may cause any house, erected in any such street, otherwise than in accordance with such level and width, to be altered, or, if necessary, removed,

and the expenses thereby incurred shall be paid by the person offending.

If no such level or width be fixed, and no approval or disapproval of the level or width proposed be signified by the Justices within one month from the delivery of the aforesaid notice at the office of the Justices, the intended street may be laid out and made upon the level and of the width specified in the notice.

178. Whoever lays out, makes, or builds upon, any such street, otherwise than in accordance with the level and width so fixed or approved, shall be liable to a fine not exceeding five hundred rupees.

Penalty.

179. If any street or any part thereof, be not levelled, paved, metalled, flagged, channelled, and sewered to the satisfaction of the Justices, they may, by notice in writing to the respective owners or occupiers of the land fronting, adjoining, or abutting upon, such parts thereof as may need to be levelled, paved, metalled, flagged, channelled, and sewered, require them to level, metal, pave, flag, channel, and sewer the same within a time to be specified in such notice; and upon non-compliance, the Justices may, if they think fit, execute the works mentioned or referred to therein:

Paving, &c., of streets.

and the expenses thereby incurred shall be paid by the owners in default according to the frontage of their respective lands, and in such proportion as shall be settled by the Justices, or, in case of dispute, as shall be settled in the manner hereinafter provided for the settlement of disputes respecting damages and expenses;

Provided that, after such street shall have been so levelled, paved, metalled, flagged, channelled and sewered, on the requisition of the Justices, or by the Justices as aforesaid, at the expense of the owners, such owners shall have a right to require that the street shall be declared a public street, to be from time to time repaired by the Justices out of the Municipal Fund.

180. If any street be levelled, paved, metalled, flagged, channelled, and sewered to the satisfaction of the Justices, they may, if they think fit, by notice in writing put up in any part of such street, declare the same to be a public street, and thereupon the same shall become a public street, and be from time to time repaired by them out of the Municipal Fund.

Certain streets to be deemed public and repaired by the Justices.

181. The Justices in meeting shall, from time to time, cause to be put up or painted on a conspicuous part of some house, wall, or place, at or near each end, corner, or entrance of every public street, the name by which such street is to be known; and whoever destroys, pulls down, or defaces any such name, or puts up any name different from that put up by order of the Justices, shall be liable to a fine not exceeding twenty rupees.

Names of public streets.

Penalty

182. The Justices may, from time to time, fix a number in a conspicuous place on the outer side of any house or at the entrance of the enclosure thereof; and whoever destroys, pulls down, or defaces any such number, shall be liable to a fine not exceeding twenty rupees.

Numbers on houses.

Penalty

183. All doors, gates, bars, and ground-floor windows (whether hung or placed before or after the commencement of this Act), which open upon any public street, shall be hung or placed so as not to open outwards and cause obstruction;

Doors not to open outwards.

and if any such door, gate, bar, or window be hung or placed so as to open outwards on any such public street, the owner of the house or land to which the same is attached shall, within eight days after notice from the Justices to that effect, cause the same to be altered so as not to open outwards; and if he neglects so to do, the Justices may make such alteration, and the expenses thereby incurred shall be paid by such owner.

184. The owner of every house in any public street shall, within fifteen days after notice from the Justices, put up, and keep in good condition, proper troughs and pipes for catching and carrying the water from the roof and other parts of such house and for discharging the same in such manner as the Justices shall direct; and in default of compliance with such notice within the period aforesaid, such owner shall be liable to a fine not exceeding ten rupees for every day that he shall so make default.

Troughs and pipes to be fixed to houses.

Penalty.

185. The Justices may give notice in writing to the owner or occupier of any house to remove or alter any projection, encroachment, or obstruction, which, after the commencement of this Act, shall be erected or placed against or in front of such house or which has been so erected or placed subsequent to the first of June in the year one thousand eight hundred and sixty-three, and such owner or occupier shall within fifteen days after the service of such notice upon him, remove such projection, encroachment, or obstruction, or alter the same in such manner as shall have been directed by the Justices, and in default thereof shall be liable to a fine not exceeding two hundred rupees; and the Justices in such case may remove such projection, encroachment, or obstruction; and the expense of such removal shall be paid by the owner or occupier so making default, and shall be recoverable as hereinafter provided.

Projections erected in future from houses, to be removed.

Provided that, when the expense shall have been paid by the occupier, except in the case in which such projections, encroachments, or obstructions were made or put up by him, such occupier shall be entitled to deduct the expense of removing or altering the same from the rent payable by him to the owner of the house.

186 The Justices may cause any such projection, encroachment, or obstruction, erected or placed against or in front of any house in any public street, previous to the first of June in the year one thousand eight hundred and sixty-three, to be removed, or altered as they think fit; provided that they give notice of such intended removal or alteration to the occupier of the house against or in front of which such projection, encroachment, or obstruction shall be, thirty days before such alteration or removal is begun; and if such projection, encroachment, or obstruction shall have been lawfully made, they shall make reasonable compensation to every person who suffers damage by such removal or

Removal of existing projections from houses.

Notice of removal.

Compensation when to be made

alteration; and if any dispute shall arise touching the amount of such compensation, the same shall be settled in the manner hereinafter provided for the settlement of disputes respecting damages and expenses.

Justices may allow certain projections from houses.

187. The Justices may give permission in writing to the owners or occupiers of houses abutting on any public street, or drain or sewer to put up verandahs, balconies, sunshades, weatherframes, and the like, to project from any upper story thereof over any public street, or drain or sewer.

Roofs and external walls of huts not to be made of inflammable materials.

188. The external roofs and walls of huts or other buildings erected or renewed within the Town, after the commencement of this Act, shall not be made of grass, leaves, mats, or other such inflammable materials; and it shall not be lawful for the owner of any hut or other building, in or near any street (public or otherwise), now having an external roof or wall made of any such material, and which is contiguous to or adjoining to any other building, to suffer such roof or wall to remain after the commencement of this Act unless with the consent in writing of the Justices; and

Penalty.

whoever makes any external roof or wall of such materials, or suffers any roof or wall made of such materials to continue contrary to the provisions herein contained, and who shall not remove or alter the same within one month after notice given to him for that purpose by the Justices, shall be liable to a fine not exceeding ten rupees for every day that such roof or wall shall continue.

Justices may direct hedges to be trimmed.

189. The Justices may give notice to the owner or occupier of any house or land to trim or prune the hedges thereof bordering on any public street to a height not exceeding seven feet;

to cut and trim trees overhanging any public street and obstructing the same or causing damage thereto;

and if such notice is not complied with within three days from the date thereof, the Justices may cause such hedges and trees to be cut in the manner required, and the expenses thereby incurred shall be paid by the owner of the house or land

No one to deposit materials or make hole in the street.

190. No person shall deposit any building materials, or make a hole in any public street, without the permission of the Justices in writing; and when such permission is granted to any person, he shall, at his own expense, cause such materials, or such hole, to be sufficiently fenced and enclosed, until the materials are removed or the hole is filled up and otherwise made secure; and shall cause the same to be sufficiently lighted at night.

Penalty.

191 Whoever deposits materials, or makes a hole, without such permission, or fails to fence or enclose, and light, such materials or hole, or does not remove such materials, or fill up such hole, when the permission has been withdrawn, shall be liable to a fine not exceeding fifty rupees, and to a further fine, not exceeding fifty rupees, for each day during which the offence is continued after he has been convicted of such offence.

PART II.—*Of the Drains.*

Public sewers, drains, &c., vested in the Justices.

192. All public sewers and drains, and all sewers, drains, tunnels, and culverts, in, alongside, or under the public streets, whether made at the cost of the Justices or otherwise, and all works, materials, and things appertaining thereto, shall become vested in the Justices.

Powers of Justices in making public sewers.

193. The Justices in making any main or other sewers for the drainage of the Town, may, if necessary, carry such sewers through, across, or under any public street, or any place laid out as, or intended for, a street, or any cellar or vault which may be under any of the public streets, and (after reasonable notice in writing in that behalf) into, through, or under any land whatsoever, making full compensation for any damage done thereby; and if any dispute shall arise with respect to the amount or apportionment of such compensation, the same shall be settled in the manner hereinafter provided for the settlement of disputes respecting damages and expenses.

Justices to repair and alter and close sewers.

194. The Justices shall maintain, and from time to time repair, and as they think fit, enlarge, alter, arch over, or otherwise improve all or any of the sewers and drains vested in them:

and may discontinue, close up, or destroy such of them as they may deem useless or unnecessary.

If by reason of anything done under this section, any person is deprived of the lawful use of any sewer or drain, the Justices shall, at a place within one hundred feet of the sewer or drain, of the use of which he is deprived, provide the means of drainage into some public sewer, tidal river, or other place into which the Justices are empowered to empty their sewers, and thereupon the owner shall make a drain leading thereunto, of such materials, of such size, at such level, and with such fall, as the Justices shall direct;

and if he neglect to do so within a reasonable time, the Justices may cause the same to be done, and the expenses thereby incurred shall be paid by the owner.

Cleansing and emptying sewers.

195. The Justices shall, so far as the Municipal Fund permits, cause the sewers and drains vested in them to be so constructed, maintained, and kept, as not to be a nuisance or injurious to health, and to be properly cleared, cleansed, and emptied;

and for the purpose of flushing, cleansing, and emptying the same, may construct and place, either above or underground, such reservoirs, sluices, engines, and other necessary works;

and may also, with the sanction of the local Government, cause all or any of such sewers and drains to communicate with, and be emptied into, any tidal river or other fit place, or cause the refuse from such sewers and drains to be conveyed by a proper channel to the most convenient site for its deposit, and may sell the same for any agricultural or other purpose as may be deemed most expedient, but so that the same shall not become a nuisance.

Bed of stream receiving sewerage to be cleared.

196. When the contents of any sewer or drain, or any other flow of filth or refuse, are discharged into any river or stream, in the

bed or channel of which the quantity of water at any season of the year is so much diminished, by natural or artificial causes, as to be insufficient to keep such channel clean or clear the Justices, with the sanction of the Local Government, so far as the Municipal Fund permits, shall make such alteration in the bed of such river or stream as may prevent such sewer and drain-water from spreading over the surface of such bed, or from accumulating and stagnating in parts thereof, to the injury of health or the annoyance of the surrounding population

Unauthorised drains leading into public sewers may be demolished

197. If any person, without the written consent of the Justices first obtained, makes or causes to be made, or alters or causes to be altered, any drain leading into any of the sewers or drains vested in the Justices, the Justices may cause such branch drain to be demolished, altered, re-made, or otherwise dealt with as they shall think fit;

and the expenses thereby incurred shall be paid by the person making or altering such branch drain.

Penalty for altering or making unauthorised drains leading into public sewers.

198. Whoever, without the written consent of the Justices first obtained, makes or causes to be made, or alters or causes to be altered, any drain leading into any of the sewers or drains vested in the Justices by this Act, shall be liable to a fine not exceeding two hundred rupees.

Justices empowered to make drains from houses which are not properly drained

199. If any house or land within the Town and within a reasonable distance of a sewer fit for use, or of some tidal river or other place at which the Justices are empowered to empty their sewers, be at any time not drained to the satisfaction of the Justices by sufficient drains or pipes communicating with some sewer, tidal river, or other place as aforesaid, the Justices may, if the owner neglects to do so within fifteen days after notice, construct or lay through or from such house or land, covered drains, or pipes, of such materials, of such size, at such level, and with such fall, as they shall think necessary for the complete draining of such house or land;

and the expenses thereby incurred shall be paid by the owner.

Justices may construct certain portions of drains under public drains and streets

200. The Justices themselves may construct and lay down such portions of the drains mentioned in sections one hundred and ninety-four, one hundred and ninety-nine, two hundred and two, and two hundred and forty seven, as may be carried through or under any public drain, aqueduct, or street, and the expenses thereby incurred shall be paid by the owner.

Supervision of certain works

201. The Justices may cause the works mentioned in sections one hundred and ninety-four, one hundred and ninety-nine, and two hundred and two and two hundred and forty-seven to be supervised while in progress, and from time to time during their execution to order such reasonable alterations therein, additions thereto, and abandonment of part or parts thereof, as may to the Justices appear, on the fuller knowledge afforded by the opening of the ground, requisite to secure the complete and satisfactory execution of such works as aforesaid.

Group or block of houses, &c., may be drained by a combined operation.

202. If it appear to the Justices that a group or block of houses may be drained or improved more economically or advantageously in combination than separately, and a sewer of sufficient size already exists, or is about to be constructed, within one hundred feet of any part of such group or block of houses, the Justices may cause such group or block of houses to be drained and improved by a combined operation;

and the expenses thereby incurred shall be paid by the owners of such houses in such proportions as shall to the Justices seem fit.

Sewers in streets to be covered with traps, &c.

203. All sewers and drains in streets (public or otherwise), shall be provided by the Justices, or by the persons to whom they severally belong, with proper traps or other coverings or means of ventilation, so as to prevent stench.

If the owner of any private sewer or drain shall, for ten days after notice given to him by the Justices, neglect or delay to provide proper traps or coverings or means of ventilation as aforesaid, the Justices may forthwith provide and apply the same;

and the expenses thereby incurred shall be paid by the owner.

Power of Justices to erect or affix to building pipes for ventilation of sewers

204. The Justices may erect on, or fix to, any house such pipes as they may deem necessary for the proper ventilation of the sewers belonging to them, and such pipes shall be carried to a height of not less than six feet above the highest part of the house, and erected so as not to occasion any nuisance or inconvenience to any house in the neighbourhood.

Branch-drains, privies, &c., to be under the control of the Justices, and to be kept in good order by owners.

205. All branch-drains, as well within as without the house or land to which they belong, and all privies and cess-pools within the Town, shall be under the survey and control of the Justices, and shall be altered, supplied with water, connected with a sewer, repaired, stopped up, demolished, and kept in proper order at the costs and charges of the owner of the house or land to which the same belong, or for the use of which they are constructed or continued;

and if the owner of any house or land to which any such drain, privy, or cess-pool belongs, neglect, during eight days after notice in writing for that purpose, to alter, lay water to, connect with a sewer, repair, stop up, demolish, or put in good order the same, in the manner required by the Justices, the Justices may cause such drain, privy, or cess-pool to be altered, supplied with water, connected with a sewer, repaired, stopped up, demolished, or put in good order,

and the expenses thereby incurred shall be paid by the owner.

Justices may alter any drain, &c., made contrary to their orders.

206 If any branch-drain, privy, or cess-pool be constructed contrary to the directions and regulations of the Justices, or contrary to the provisions of this Act, or if any person, without the consent of the Justices, constructs, re-builds, or unstops, any branch-drain, privy, or cess-pool which has been ordered by them to be demolished or stopped

up, or not to be made, the Justices may cause such amendment or alteration to be made in any such drain, privy, or cess-pool, as they think fit;

and the expenses thereby incurred shall be paid by the person by whom such drain, privy, or cess-pool was improperly constructed, re-built, or unstopped.

Penalty for persons making or altering drains, contrary to the orders of the Justices.

207. Whoever constructs any such drain, privy, or cess-pool, after the commencement of this Act, contrary to the directions and regulations of the Justices, or contrary to the provisions of this Act, or, without the consent of the Justices, constructs, re-builds, or unstops any drain, privy, or cess-pool which has been ordered by them to be demolished or stopped up, or not to be made, shall be liable to a fine not exceeding fifty rupees.

Inspection of drains, privies, and cess-pools.

208. The Justices, or any Officer authorized by them in that behalf, may inspect any branch-drain, privy, or cess-pool, and for that purpose, at any time between sunrise and sunset, after one hour's notice in writing to the occupier of the house or land to which such drain, privy, or cess-pool is attached, may enter upon such house or land with such assistants and workmen as are necessary, and cause the ground to be opened where they or he may think fit, doing as little damage as may be;

and if, upon such inspection, it appears that such drain, privy, or cess-pool is not in good order and condition, or that it has been constructed contrary to the provisions of this Act, the expenses of such inspection shall be paid by the person to whom such drain, privy, or cess-pool may belong;

but if the drain, privy, or cess-pool be found to be in proper order and condition, and not to have been constructed in violation of the provisions of this Act, the Justices or Officer as aforesaid shall cause the ground to be closed and made good as soon as may be, and the expenses of opening, closing, and making good such drain, privy, or cess-pool, shall in that case be paid by the Justices.

Provided that nothing hereinbefore contained shall authorize an entry into any room appropriated for the zenana or residence of women, which by the custom of the country is considered private, except by the agency of women.

Penalty for throwing rubbish into sewers.

209. Whoever throws or puts, or permits his servants to throw or put, any earth, dirt, ashes, garden, kitchen, or stable refuse, or any broken glass or earthen-ware, or other rubbish, or, until suitable sewers shall be provided, any night-soil, into any sewer or drain belonging to the Justices, or into any drain communicating therewith, shall be liable to a fine not exceeding fifty rupees for every such offence, and to a further fine, not exceeding thirty rupees, for each day during which the offence is continued after he has been convicted of such offence.

No latrine to be constructed within fifty feet of a tank

210. No person shall, without the permission of the Justices in writing construct or keep any latrine, urinal, cess-pool, house-drain, or other receptacle for filth, sewage, house-drainage, or other offensive matter, within fifty feet of any public tank, or a tank which the inhabitants of any locality are entitled to use. Any person upon whose land any latrine, urinal, cess-pool, house-drain, or other receptacle so situated shall be now existing or hereafter constructed, shall remove the same within forty-eight hours of the receipt of a written notice from the Justices.

Penalty.

211. Any person failing to comply with the notice mentioned in the last preceding section shall be liable to a fine not exceeding twenty rupees, and to a further fine, not exceeding three rupees, for every day that the latrine, urinal, cess-pool, house-drain, or other receptacle remains within the limits aforesaid.

PART III.—*Of General Conservancy.*

Removal of night-soil.

212. The Justices, from time to time, may appoint

(*a*) the hours within which night-soil or other offensive matter may be removed;

(*b*) the kind of cart or other receptacle in which it may be removed;

(*c*) the route by which such cart or receptacle shall proceed.

Penalty

213. When the Justices have fixed such hours and given public notice thereof, whoever removes or causes to be removed along any street (public or otherwise) any such offensive matter at any time, except within the hours so fixed, and also, whoever

at any time, whether such hours have been fixed by the Justices or not, uses for any such purpose any cart, carriage, or other receptacle or vessel, other than that approved and sanctioned by the Justices, or slops or spills any such offensive matter in the removal thereof, or

does not carefully sweep and clean every place in which any such offensive matter has been slopped or spilled, or

places or sets down in any public place any vessel containing such offensive matter,

or drives, or takes, or causes to be driven, or taken, any cart, carriage, receptacle, or vessel used for any such purpose as aforesaid, through any street (public or otherwise), or by any route other than, from time to time, by public notice appointed for that purpose by the Justices, shall be liable to a fine not exceeding twenty rupees for every such offence.

Places of deposit for filth.

214. The Justices shall, from time to time, appoint or provide places for the deposit of dust, dirt, filth, and any other refuse whatsoever collected and removed in accordance with this Act;

and for keeping all cattle, carts, implements, and other things required for the above or any of the purposes of this Act.

Penalty.

215. Whoever, being the occupier of any house or land, keeps or suffers to be kept any dirt, dust, filth, or refuse of any kind whatsoever for more than twenty-four hours, otherwise than in a proper receptacle, or suffers such receptacle to be in a filthy or noxious state, shall be liable to a fine not exceeding fifty rupees, and to a further fine, not exceeding thirty rupees, for each day during which the offence is continued after he has been convicted of such offence.

216. All dirt, dust, filth, and any other refuse whatsoever, collected from the streets (public or otherwise), houses, privies, sewers, and cess-pools shall belong to the Justices, who may sell or dispose of the same as they may think proper, and the money arising from the sale thereof shall form part of the Municipal Fund.

Filth and refuse to be the property of the Justices

217. If any house or land, by reason of abandonment, or of disputed ownership, or other cause, shall remain untenanted, and thereby become a resort of idle and disorderly persons;

or become in a filthy or unwholesome state;

or be complained of by any two or more of the neighbours as a nuisance,

Power to shut up, secure, clear, and clean deserted houses.

the Justices, after due enquiry, may cause notice in writing to be given to the owner, or to the person claiming, or believed to be the owner, if he be known and resident within the limits of their jurisdiction, and shall also cause such notice to be put on the door of the house or some conspicuous part of the land, requiring the persons concerned therein, whoever they may be, to secure, enclose, clean, or clear the same;

and if such notice shall not be complied with within eight days the Justices shall cause the necessary work to be executed, and the expenses thereby incurred shall be paid by the owner, or, in case of abandonment or disputed ownership, by the sale of any material found upon such house or land, and the provisions of section two hundred and forty-four shall be applicable to such sales.

218. The Justices may provide and maintain in proper and convenient situations, so as not to create a nuisance, common necessaries and urinals, and shall cause the same, when provided, to be kept in proper order and to be daily cleansed.

Common necessaries.

219. The Justices may license, for any period not exceeding one year, such necessaries for public accommodation, and such tola mehters' depôts as they may, from time to time, think proper; and may at any time, on giving one month's notice, cancel any license granted under this section, if it shall seem proper to them to cancel it.

Licensing of public necessaries and tola mehters' depôts.

No person shall carry on the business of a tola mehter without obtaining a license from the Justices.

220. Whoever keeps any public necessary, or any tola mehters' depôt, without a license, as mentioned in the last preceding section, or having a license, suffers such public necessary or tola mehters' depôt to be in a filthy or noxious state, shall be liable to a fine not exceeding one-hundred rupees for every such offence, and to a further fine, not exceeding seventy rupees, for each day during which the offence is continued after he has been convicted of such offence; and whoever shall carry on the business of a tola mehter without obtaining a license from the Justices shall be liable to a fine not exceeding twenty rupees.

Penalty.

221. The Justices in meeting, other than an ordinary meeting, may, by advertisement in at least two of the daily newspapers published within the Town and by placards posted up in conspicuous places throughout the Town, or any portion thereof, declare that the duties usually performed by tola mehters within the boundaries specified in the aforesaid advertisement shall be performed by an establishment under the control of the Justices, and the Justices shall make suitable provision accordingly.

Justices may direct performance of duties usually performed by mehters.

When the Justices have made such provision, the occupier of any house or land in respect of which such duties are performed shall be liable to pay in respect of the same such fees as may be imposed by the Justices in meeting, other than an ordinary meeting; and the said fees shall be recovered from such occupier as a rate under Chapter VI

222. The owner or occupier of any land having a privy on it shall have such privy shut out by a sufficient roof, and wall or fence, from the view of persons passing by or residing in the neighbourhood: and no person shall keep a privy with a door or trap-door opening on to any street (public or otherwise) or drain.

Neglecting to enclose private privy.

Every owner or occupier who shall omit to comply with, or shall commit any breach of, any of the provisions of this section, shall be liable to a fine not exceeding ten rupees, and to a further fine, not exceeding five rupees, for each day the offence is continued after he has been convicted of such offence. Provided that the Justices may, in their discretion, permit the continuance, for such time as they may fix, of any such privy with a door or trap-door opening on to any street (public or otherwise) where such privy already exists and does not create a nuisance.

Penalty.

223. If the Justices think that any privy or additional privy should be provided for any house or land, the owner of such house or land shall, within fourteen days after notice in that behalf by the Justices, cause such privy, together with the necessary pipes, drains, and water-supply, to be constructed in accordance with the requisition of such notice; and if such privy be not so constructed to the satisfaction of the Justices within such period, the Justices may cause such privy, together with the necessary pipes, drains, and water-supply, to be so constructed, and the expenses thereby incurred shall be paid by the owner.

Justices may cause additional privies to be provided for any land.

224. No milkman, cartman, shepherd, livery stable-keeper, or keeper of hackney carriages shall keep any animals, sheep, goats, or horned cattle within the Town for the purposes of trade or business except in a place licensed by the Justices.

Milkmen, &c., not to keep animals or cattle without license.

Such license shall be taken out half-yearly, on the first day of January and the first day of July in every year.

It shall be in the discretion of the Justices in meeting to grant any such license subject to such conditions as they may think fit, and impose a fee not exceeding five rupees in respect of the same.

225. Whoever, being a milkman, cartman, shepherd, livery stable-keeper, or keeper of hackney carriages, keeps any animals, sheep, goats, or horned cattle without such license, shall be liable to a fine not exceeding one hundred rupees, and to a further fine, not exceed-

Penalty.

ing twenty rupees, for each day during which the offence is continued after he has been convicted of such offence.

Penalty.

226. Whoever, being the holder of a license under section two hundred and twenty-four, breaks the conditions of such license, shall be liable to a fine not exceeding fifty rupees, and to a further fine, not exceeding ten rupees, for each day during which the offence is continued after he has been convicted of such offence.

Regarding pig-styes, sheep, and cattle.

227. No person shall keep any pig-stye within the Town to the front of any street (public or otherwise), not being shut out therefrom by a sufficient wall or fence, and no person shall keep within the town, without the permission of the Justices, more than ten pigs, or more than twenty sheep or goats.

Penalty.

228. Whoever keeps any pig-stye, pigs, sheep, or goats, contrary to the provisions of the last preceding section, shall be a liable to a fine not exceeding fifty rupees, and to a further fine, not exceeding thirty rupees, for each day during which the offence is continued after he has been convicted of such offence.

Justices breaking up street to restore the same with all convenient speed.

229. When the pavement or surface of any public street, or when any sewer or drain, shall be opened or broken up by the Justices, they shall, with all convenient speed, complete the work on account of which the same shall have been broken up, and fill in the ground, and make good the pavement and surface, and the sewer or drain so opened or broken up, and carry away the rubbish occasioned thereby; and shall, in the meantime, cause the place where such pavement or surface shall be so opened or broken up to be fenced and guarded and sufficiently lighted during the night.

Situation of gas and water-pipes may be altered by the Justices.

230. If the Justices deem it necessary for the purposes of this Act to raise, sink, or otherwise alter the situation of any water-pipe or gas-pipe, or other water-works or gas-works, laid in any street, (public or otherwise) they may, from time to time, by notice in writing, require the person to whom any such pipes or works belong, or under whose control they may be, to cause forthwith, or as soon as conveniently may be, any such pipes or works to be raised, sunk, or otherwise altered in position, in such manner as the Justices direct.

Alteration not to permanently injure works, and to be done at Justices' expense

Such alteration shall not be such as permanently to injure such works, or to prevent the water or gas from flowing as freely and conveniently as before; and the expenses attending such raising, sinking, or altering, and full compensation for the damage done thereby, shall be paid by the Justices, as well to the persons to whom such pipes or works belong, as to all other persons

Settlement of disputes.

And if any dispute shall arise touching the amount or apportionment of such compensation, the same shall be settled in the manner hereinafter provided for the settlement of disputes respecting damages and expenses.

If owner, &c., neglect to make alterations, the Justices may cause the same to be made.

231. If the person to whom any such pipes or works as are mentioned in the last preceding section belong, or under whose control they may be, do not proceed forthwith, or as soon as conveniently may be after the receipt of the notice mentioned in the last preceding section, to cause the same to be raised, sunk, or altered in such manner as the Justices require, the Justices may themselves cause such pipes or works to be raised, sunk, or altered, as they may think fit, provided that such works be not permanently injured thereby, or the water or gas prevented from flowing as freely and conveniently as before.

Justices may set apart bathing places, &c.

232. The Justices may, at their discretion, set apart any public ghât or place (not being private property, or part of the river or river bank of the Port of Calcutta), for the purpose of being used as a bathing place;

provide or set apart a sufficient number of convenient tanks, or runs of water, for the inhabitants to bathe in,

and set apart tanks or reservoirs, or runs of water, for washing animals or clothes, or for any other purpose connected with the health, cleanliness, and comfort of the inhabitants.

Penalty.

233. Whoever bathes in any public place, except the places provided or set apart under the last preceding section, shall be liable to a fine not exceeding fifty rupees.

Power to fill up unwholesome tanks, &c., on private premises.

234. When any private tank or low marshy ground, or any waste or stagnant water, being within any private enclosure, appears to the Justices to be injurious to health or to be offensive to the neighbourhood, the Justices may require, by notice in writing, the owner of the same to cleanse or fill up such tank or marshy ground, or to drain off or remove such stagnant water; and if he shall refuse or neglect to comply with such requisition during eight days from the service thereof, the Justices, their Officers, and workmen, may enter into the said premises, and do all necessary acts for all or any of the purposes aforesaid as they shall think fit;

and the expenses thereby incurred shall be paid by the owner.

Penalty.

235. Whoever, being an owner of land, fails to comply with the requisition mentioned in the last preceding section, shall be liable to a fine not exceeding two hundred rupees, and to a further fine, not exceeding fifty rupees, for each day during which the offence is continued after he has been convicted of such offence.

Power to drain off and cleanse unwholesome tank, &c., on private premises.

236. The Justices may from time to time, as they shall think fit, drain off into any sewers belonging to them, and cleanse and fill up or otherwise abate, any stagnant pool, ditch, tank, pond, or other receptacle of water (the same not being within any private enclosure), which shall appear to them to be useless or unnecessary, or likely to prove injurious to the

health of the inhabitants, whether the same be the private property of any person or otherwise; and the Justices, their Officers, and workmen, may do all necessary acts for effecting any of the purposes aforesaid.

Justices in executing works to provide proper drains, &c.

237. The Justices, in executing any works under this Act, shall provide and make, at their own expense, a sufficient number of convenient ways, water-courses, drains, and channels, in the place of such as may be interrupted, injured, or rendered useless by reason of the execution of such works;

and if any difference arises between the Justices and the persons affected thereby, such difference shall be settled in the manner hereinafter provided for the settlement of disputes respecting damages and expenses.

Bars to be erected across streets during repairs, and lights placed at night

238. The Justices shall, during the construction or repair by them of any of the streets, sewers, or drains vested in or belonging to them, take proper precaution for guarding against accident, by shoring up and protecting the adjoining houses;

and shall cause such bars, chains, or posts to be fixed across or in any street (public or otherwise), to prevent the passage of carriages, carts, cattle, or animals, while such works are carried on, as to them shall seem proper;

and shall cause any sewer or drain, or other works in streets (public or otherwise), during the construction or repair thereof by them, to be sufficiently lighted and guarded during the night.

Dangerous places near streets to be repaired or enclosed.

239. If any building, tank, well, or hole, or other place be, for want of sufficient repair, protection, or enclosure, dangerous to passengers or to persons living in the neighbourhood, the Justices may, by notice in writing, require the owner of the land to repair, protect, or enclose the same; and if he fails to comply with such requisition during eight days from the service thereof, the Justices shall cause the same to be repaired, protected, or enclosed, so as to prevent danger therefrom;

and the expenses thereby incurred shall be paid by the owner of the property so repaired, protected, or enclosed.

Penalty

240. Whoever, being an owner of land, fails to comply with the requisition mentioned in the last preceding section, shall be liable to a fine not exceeding two hundred rupees, and to a further fine, not exceeding fifty rupees, for each day during which the offence is continued after he has been convicted of such offence.

PART IV.—*Of Building Regulations.*

Houses may be set forward for improving lines of public streets.

241. The Justices may, upon such terms as they shall think fit, allow any house to be set forward for improving the line of any public street in which such house is situated.

Houses projecting beyond line of street, when taken down, to be set back.

242. When any house, any part of which projects beyond the regular line of a public street, or beyond the front of the house on either side thereof, has been taken down in order to be re-built or altered, the Justices may require the same to be set back to or towards the line of the street or the line of the adjoining houses.

Provided that the Justices shall make full compensation to the owner of any such house for any damage he may thereby sustain, and if any dispute shall arise touching the amount of such compensation, the same shall be settled in the manner hereinafter provided for the settlement of disputes respecting damages and expenses.

Houses in a ruinous and dangerous state.

243. If any house, or wall, or anything affixed thereon, be deemed by the Justices to be in a ruinous state, or likely to fall, or in any way dangerous to the inhabitants of such house or to the neighbouring houses, or to the occupiers thereof, or to passengers, they shall immediately, if it appears to them to be necessary, cause a proper hoard or fence to be put up for the protection of passengers, and shall cause notice in writing to be given to the owner, if he be known and resident within the limits of their jurisdiction, and shall also cause such notice to be put on the door or other conspicuous part of such house, or otherwise to be given to the occupier thereof (if any), requiring such owner or occupier forthwith to take down, repair, or secure, such house, wall, or thing affixed thereon as the case shall require.

If such owner or occupier do not begin to take down, repair, or secure the same within three days after such notice, and complete such work with due diligence, the Justices shall cause all or so much of such house, wall, or thing as they shall think necessary, to be taken down, repaired, or otherwise secured; and the expenses thereby incurred shall be paid by the owner.

If owner does not take house down, Justices may do so.

Sale of materials of ruinous houses.

244. If any such house, or wall, as is mentioned in the last preceding section, or any part of the same, be taken down as in such section mentioned, the Justices may sell the materials thereof, or so much of the same as shall be taken down, and apply the proceeds of such sale in payment of the expenses incurred, and shall restore any surplus arising from such sale to the owner of such house, or wall, on demand.

The Justices shall have the same remedies for compelling the payment of so much of the said expenses as may remain due after the application of the proceeds of such sale as by this Act are given to them for compelling the payment of the whole of the said expenses.

House over sewers, &c., not to be erected without consent of the Justices.

245 No house shall be newly erected over any sewer or drain belonging to the Justices without their written consent;

and if any house be so erected, the Justices may cause such house to be pulled down or otherwise dealt with as they may think fit;

and the expenses thereby incurred shall be paid by the person so erecting the house.

246. No house shall be built within the Town upon a lower level than will allow of the drainage of such house or building being led into some public sewer then existing or projected, or into some tidal river or other place into which the Justices are empowered to empty their sewers.

Level of houses hereafter built within the Town.

247. If any house newly erected or re-built within the Town have such means of drainage, as in the last preceding section mentioned, existing within one hundred feet thereof, the owner shall make a drain leading thereunto from the site of such house of such materials, of such size, at such level, and with such fall, as the Justices may direct;

and if he neglect to do so within a reasonable time, the Justices may cause the same to be done, and the expenses thereby incurred shall be paid by the owner.

Houses hereafter built to have drains constructed under the orders of the Justices.

248. It shall not be lawful for any person to erect a hut, or any range or block of huts or sheds, or to add any hut or shed to any range or block already existing at the commencement of this Act, without previous notice to the Justices, and the Justices may require such huts or sheds to be built so that they may stand in regular lines, with a free passage or way in front of and between every two lines, of such width as they may think proper for ventilation and to facilitate scavengering, and with such number of privies and with such means of drainage as to them may seem necessary, and at such a level as will admit of such drainage, and with a plinth at least two feet above the level of the nearest public street.

Erection of new huts to be under the control of the Justices.

249. If any such huts or sheds be built without giving such notice to the Justices or otherwise than as required by the Justices, the Justices may give notice to the owner or occupier thereof, or of the ground upon which the same are erected or being erected, by affixing a notice to some conspicuous part of some one of such huts or sheds, to take down and remove the same within one month or to effect such alterations as they may deem necessary; and it shall be lawful for the Justices, if they shall think fit so to do, to cause the same to be taken down and removed, and the expense incurred in doing so shall be paid by the said owner or occupier thereof, or of the ground upon which the same shall be erected, and shall be recoverable as hereinafter provided.

Power to direct removal of huts built without notice.

250. Whoever erects a hut or any range or block of huts or shed, or adds to any hut or shed, or to any range or block already existing, contrary to the provisions of section two hundred and forty-eight, shall be liable to a fine not exceeding one hundred rupees for every such offence, and to a further fine, not exceeding twenty rupees, for each day during which the offence is continued after he has been convicted of such offence.

Penalty.

251. Whenever the Justices in meeting, other than an ordinary meeting, are satisfied, from inspection, or by report of competent persons, that any existing block of huts in the Town is, by reason of the manner in which the huts are constructed or crowded together, or of the want of drainage and the impracticability of scavengering, attended with risk of disease, or prejudicial to the health of the inhabitants or the neighbourhood, they may cause a notice to be fixed to some conspicuous part of such block of huts, requiring the owners or occupiers thereof, or, at the option of the Justices, the owner of the land on which such huts are built, within a reasonable time, to be fixed by the Justices for that purpose, to cause such huts to be removed, and such roads and drains to be made and the low lands to be filled up, and to execute such other operations as the Justices may deem necessary for the avoidance of such risk.

Power of Justices as to existing huts.

And in case such owners or occupiers, or the owner of the land, shall refuse or neglect to execute such operations within the time appointed, the Justices may cause such huts to be taken down, or such operations to be performed as the Justices may deem necessary to prevent such risk, and the expenses thereby incurred shall be paid by the owner of the land.

Justices may cause huts to be taken down.

If such huts be pulled down, the Justices shall cause the materials of each hut to be sold separately, if such sale can be effected; and the proceeds shall be paid to the owner of the hut, or if the owner be unknown, or the title disputed, shall be held in deposit by the Justices, until the person interested therein shall obtain the order of a competent Court for the payment of the same.

Sale of huts.

The Court of Small Causes shall be deemed a competent Court for that purpose.

252. Before beginning, within the Town, to build or re-build any house, the person intending to build or re-build such house shall give to the Justices notice thereof in writing, and shall accompany such notice with a plan, showing the levels and width at which the foundation and lowest floor of such house are proposed to be laid, by reference to some level ascertained under the direction of the Justices

Notice of new buildings to be given to the Justices.

253. Within fourteen days after receiving such notice as is mentioned in the last preceding section, the Justices shall signify their approval of the proposed levels and width of foundation, or, if they disapprove thereof, they shall fix other levels and width of foundation in lieu thereof within the same time.

Justices to signify disapproval within fourteen days.

254. If such building as is mentioned in the two last preceding sections be begun or made without sending such notice and plan as are mentioned in section two hundred and fifty-two, or at any levels different from those fixed by the Justices within the said fourteen days, or in any other respect

Houses built without notice, or contrary to provisions of this Act, may be altered by the Justices.

contrary to the provisions of this Act, the Justices may, if necessary, cause such building to be altered or demolished as the case may require;

and the expenses thereby incurred shall be paid by the person failing to comply with the provisions aforesaid.

If Justices fail to signify approval, &c., within fourteen days, parties may proceed without.

255. If the Justices fail to signify in writing their approval or disapproval of the levels and width of foundation shown on such plan as is mentioned in the last preceding section, and to fix other levels and width of foundation within fourteen days after receiving such notice and plan as aforesaid, the person giving such notice may, notwithstanding anything hereinbefore contained, proceed to build or re-build the house therein referred to, according to the levels and width of foundation shown on such plan:

Provided that such building or re-building be otherwise in accordance with this Act.

The word "house" in this and the three last preceding sections does not include a hut.

Hoards to be set up during repairs.

256. Every person intending to build or take down any house, or to alter or repair the outward part of any house, where any public street will be obstructed or rendered inconvenient by means of such work, shall, before beginning the same, cause sufficient hoards or fences to be put up, in order to separate the house where such works are being carried on from the street, and shall keep such hoard or fence standing and in good condition, to the satisfaction of the Justices, during such time as the public safety or convenience requires, and shall cause the same to be sufficiently lighted during the night.

Provided that no person shall put up a hoard or fence without the written permission of the Justices, and shall not keep up the said hoard or fence for a time longer than allowed in the said written permission.

Penalty.

257. Every person, who begins to build, or to take down or alter, or repair, any house contrary to the provisions of the last preceding section, or who, without license, erects or sets up any hoards, scaffolding, or fence whatsoever, or who, being licensed, fails to put up such fence or hoard, or to continue the same standing, or to maintain the same in good condition, or who does not, while the said hoards or fences are standing, keep the same sufficiently lighted during the night, or who does not remove the same, when directed by the Justices, within eight days, shall be liable to a fine not exceeding fifty rupees for every such offence, and a further fine, not exceeding twenty rupees, for each day during which the offence is continued after he has been convicted of such offence.

CHAPTER XII.

OF SANITARY MATTERS.

PART I.—*Of Slaughter-houses, food, drink, drugs, and offensive trades.*

No place shall be used as a slaughter-house without a license from the Justices.

258. No place shall be used as a slaughter-house within the Town or Suburbs unless a license in writing for the use thereof as a slaughter-house has been obtained from the Justices in meeting, other than an ordinary meeting, who may, at their discretion, from time to time, grant such license.

Justices to provide places for slaughter-houses.

259. The Justices in meeting, other than an ordinary meeting, may, from time to time, if they shall think fit, provide places within or without the Town for the purpose of being used as slaughter-houses; and all places within or without the Town heretofore provided by the Justices for the purpose of being used as slaughter-houses shall be deemed to have been provided under this section.

Markets, slaughter-houses, &c., to be properly drained.

260. Every owner, or occupier, or farmer, of any place for the sale of meat, poultry, fish, or vegetables, or of any slaughter-house, within the Town, shall cause such drains to be made therein as shall be considered sufficient by the Justices, and (if required so to do by the Justices) shall cause all the floors and drains to be paved with stone or burnt brick, and shall also cause a supply of water to be provided, sufficient for keeping such place, shop, or slaughter-house in a clean and wholesome state.

Penalty.

261. If such owner, occupier, or farmer, after notice in writing given to him by the Justices that such market or slaughter-house is defective in any of the said particulars, and requiring him to remedy the defect specified within not less than thirty days, makes default therein, he shall be liable to a fine not exceeding fifty rupees for every day during which such default is continued.

Sale of unwholesome food or drink

262. Any Justice of the Peace, on the application of the Justices or any of their Officers, setting forth that there is just cause to believe that any article which has been rendered or has become noxious or unfit for use as food or drink for man, is in the possession of any person for the purpose of being sold or offered or exposed for sale within the Town as food or drink for man, may grant a warrant to enter upon the premises of such person, and to search for and seize such article;

and if it appear to the said Justice that the same is noxious or unfit for such use, he shall order it to be forfeited and disposed of in such way as to him shall seem proper.

Power to Justices to enter and inspect markets, shops, &c., and to seize unwholesome articles exposed for sale.

263. The Justices, or any person authorized by them in that behalf, may, at all reasonable times, enter into and inspect any market, building, shop, stall, or place used for the sale of meat, poultry, fish, vegetables, corn, bread, flour, wine, spirits, or other food or drink, or as a slaughter-house, and may examine any of the aforesaid articles of food or drink which may be therein; and in case any of the aforesaid articles of food or drink appear to be intended for the food or drink of man, and to be unfit for such food or drink, may seize the same;

and if it appear to a Justice of the Peace that any of the aforesaid articles of food or drink is unfit for the food or drink of man, he shall order

the same to be destroyed, or to be so disposed of as to prevent its being exposed for sale or used for such food.

Suspension or revocation of license, &c.

264. Any Justice of the Peace, before whom any person is convicted of an offence contrary to the provisions of this Act relating to slaughter-houses, or of the non-observance of any of the bye-laws relating thereto made under this Act, in addition to the fine which may be imposed on such person under this Act, may suspend, for any period not exceeding two months, the license granted to him under section two hundred and fifty-eight;

and the Justices, upon the conviction of any person for a second or other subsequent like offence, may cancel his license.

Penalty for using slaughter-houses during suspension or revocation of licenses.

265. Whoever, during the period for which any such license is suspended, or after the same is cancelled as aforesaid, slaughters cattle, or allows cattle to be slaughtered in the slaughter-house to which such license relates, shall be liable to a fine not exceeding one hundred rupees, and to a further fine, not exceeding fifty rupees, for each day during which the offence is continued after he has been convicted of such offence.

No place to be kept for the sale of drugs unless registered.

266. No place shall be kept for the sale of drugs unless the same shall have been registered in the office of the Justices. Any keeper of such place failing to register the same within two months after the commencement of this Act shall be liable to a fine not exceeding fifty rupees.

Inspection of drugs.

267. The Justices or any person authorized by them in that behalf, may, at all reasonable times, enter into and inspect any place kept for the sale of drugs, or in which drugs are sold, and if they have reason to suspect that any drug in the said place is adulterated in such a manner as to lessen its efficacy, to change its operation, or to render it noxious, may remove the same on giving a receipt, specifying the nature and quantity of the drug removed, and its approximate value; and if it appear to a Justice of the Peace that the said drug removed as aforesaid is adulterated as aforesaid, he may order the same to be destroyed or to be so disposed of as to him may seem fit; if it shall appear to the said Justice that the drug so removed is not adulterated as aforesaid, the person from whose shop or place it has been taken shall be entitled to have it restored to him, and it shall be in the discretion of the said Justice to award him such compensation as he may think proper, not exceeding the actual loss which has been sustained.

Compensation if drug be not adulterated.

If the drug removed as aforesaid is not brought before a Justice of the Peace, it shall be restored to the person from whose shop or place it was taken, and such person shall be entitled to compensation for any actual loss which he may have sustained by the removal of the said drug; and any dispute which may arise touching the amount of compensation to be given shall be settled in the manner hereinafter provided for the settlement of disputes respecting damages and expenses.

Certain offensive and dangerous trades carried on within the Town to be registered.

268. The owner or occupier of every place within the Town, used for any of the following purposes, namely—

(*a*) melting tallow;
(*b*) boiling offal or blood;
(*c*) as a soap-house;
(*d*) oil-boiling-house;
(*e*) dyeing-house;
(*f*) tannery;
(*g*) brick-pottery, or lime-kiln;
(*h*) sago-manufactory;
(*i*) manufactory or place of business from which offensive or unwholesome smells arise;
(*j*) or as a yard or depôt for hay, straw, wood, or coal;

shall register the same at the office of the Justices, in a book to be kept by them for that purpose.

No such trades allowed without license.

269. No place shall be newly used within the Town for any of the purposes mentioned in the last preceding section except under a license from the Justices, who may, at their discretion, from time to time, grant such license.

Penalty.

270. Whoever, without a license, uses any such place for such purpose, shall be liable to a fine not exceeding five hundred rupees, and to a further fine, not exceeding fifty rupees, for each day during which the said offence is continued after he has been convicted of such offence.

Justices may, in certain cases, order the use of slaughter-houses, and the carrying on of dangerous and offensive trades, to be discontinued.

271. If it be shown to the satisfaction of the Justices that any place, licensed under section two hundred and fifty-eight, or two hundred and sixty-nine, or registered under section two hundred and sixty-eight, is a nuisance to the neighbourhood, they may give notice to the occupier to discontinue the use of such place within one month after the date of such notice.

Penalty.

272. Whoever, after the expiration of such time, uses such place, or permits it to be used, in such a manner as to be a nuisance to the neighbourhood, shall be liable to a fine not exceeding two hundred rupees, and to a further fine, not exceeding one hundred rupees, for each day during which the offence is continued after he has been convicted of such offence.

PART II.—*Of Burial and Burning Grounds.*

Burial and burning grounds to be registered.

273. The Justices may, if they think fit, cause a survey and measurement to be made of every burial and burning ground and every place used as such; and every burial and burning ground, and every place used as such, shall be registered by the owner or the person having the control thereof, or, if there be no owner or person authorized to control the same, by order of the Justices, in a book to be kept by them for that purpose.

274. Whoever uses any such place as is mentioned in the last preceding section without the same being registered, shall be liable to a fine not exceeding one hundred rupees, and to a further fine, not exceeding seventy rupees, for each day during which the offence is continued after he has been convicted of such offence.

Penalty.

275. Whoever knowingly buries or burns, or causes, procures, or suffers to be buried or burned, any corpse in or on any ground, not registered as a burial or burning ground, shall be liable to a fine not exceeding one hundred rupees.

Penalty.

276. No vault or grave shall be made within the walls of, or underneath, any church, chapel, or other place of public worship, and no burial or burning ground, whether public or private, shall be opened, made, or formed, otherwise than by, or under the authority of, the Local Government, without a license, describing the extent and boundaries thereof, first obtained from the Justices in meeting, other than an ordinary meeting, who may at their discretion, from time to time, grant such license.

No vault or burial or burning place henceforth to be constructed without leave of the Justices.

277. Whoever shall bury or burn, or cause permit, or suffer to be buried or burned, any corpse in any vault, grave, or burial or burning ground, opened, made or formed without such license, or contrary to the terms thereof, shall be liable to a fine not exceeding five hundred rupees.

Penalty.

278. If the Justices, in meeting, other than an ordinary meeting, with the sanction of the Local Government, shall certify, in manner hereinafter provided, that any burial ground or place of burial,

Justices to issue certificates prohibiting the use of improper burial and burning places.

or that any place used for the burning of corpses, is in such a state as to be dangerous to the health of persons living in the neighbourhood thereof,

or that any church or other place of public worship is dangerous to the health of persons frequenting the same, by reason of the state of the vaults or graves within the walls of, or underneath, the same, or in any church-yard or burial ground adjacent thereto,

and shall also certify that a fitting place for interment or burning (as the case may be) exists within a convenient distance and is available, no person shall, after a time (not less than two months) to be named in such certificate, bury or burn, or permit or suffer to be buried or burned any corpse in, upon, within, or under the ground, church, or place of worship to which the certificate relates, except in so far as may be allowed by such certificate.

Every such certificate shall be published in the *Calcutta Gazette*, and a translation thereof in Bengalee shall, in the case of a burial or burning ground, be affixed conspicuously on some part of the said ground.

279. Whoever, after due publication of such certificate, buries or burns, or causes, permits, or suffers to be buried or burned, any corpse contrary to this enactment, shall be liable to a fine not exceeding two hundred rupees.

Penalty.

280. Notwithstanding any certificate under the last preceding section, where, by usage or otherwise, there is any right of interment in or under any church or chapel, or in any vault of such church or chapel, or of any church-yard, burial ground, or place of burial affected by such certificate, or where any exclusive right of interment, or any exclusive right to ground for the purpose of interment has been purchased or acquired, the Justices may, if, on application made to them, they are satisfied that the exercise of such right, or the use of such ground will not be injurious to health, grant a license for such exercise or use, during such time and subject to such conditions and restrictions as they may think fit.

Justices may, in certain cases, permit interment in churches, &c.

281. The Justices in meeting, other than an ordinary meeting, may from time to time, out of the Municipal Fund, with the sanction of the Local Government, provide fitting places to be used as burial or burning grounds.

Justices may provide places to be used as burial or burning grounds.

CHAPTER XIII

OF MARKETS.

282. The Justices in meeting, other than an ordinary meeting, may from time to time, if they shall think fit, with the sanction of the Local Government, provide places within the Town for the purpose of being used as Municipal Markets, and the Justices may charge such rents, tolls, and fees as to them may seem fit for the use of, or right to expose goods for sale in such markets, and for the use of shops, stalls, and standings therein.

Power to Justices to construct markets.

283. All such rents, tolls, and fees, which shall be imposed, shall be recoverable by the Justices, from the persons liable to pay the same, as if the amounts payable in respect thereof were rates due to the Justices from such persons under the provisions of Chapter VI.

Recovery of fees.

284. It shall be lawful for the Justices in meeting, other than an ordinary meeting, from time to time, if they shall think fit, with the sanction of the Local Government, to acquire land by purchase, lease, or otherwise, in order to provide places within the Town for the purpose of being used as Municipal Markets, and for the like purpose to purchase or take on lease any land now used within such limits as a market, or registered as such, upon such terms, or subject to such conditions as they may consider necessary, and to appropriate any land now vested in or belonging to them, and to set out the whole or such parts thereof as they may think necessary for the purposes of such Municipal Markets, and

Power to Justices to acquire land for markets;

thereupon from time to time to build and maintain such Municipal Markets and such stalls, sheds, pens, and other buildings or conveniences for the use of the persons frequenting such Municipal Markets, and for the weighing and measuring goods sold in such Municipal Markets, and on such land as aforesaid, or on other land purchased for that purpose, to make and maintain all such roads and approaches thereto as they may think necessary, and from time to time, in addition to the bye-laws provided in Chapter XVI, to make such bye-laws as they may think fit for all or any of the following purposes :—

and to make bye-laws.

(*a*) for regulating the control and use of such markets, and the buildings, stalls, pens, and standings therein, and for preventing nuisances or obstructions therein, or in the immediate approaches thereto.

(*b*) for preventing the use therein of false or defective weights, scales, or measures.

(*c*) for preventing the sale, or exposure for sale therein, of unwholesome meat, fish, or provisions.

(*d*) for the establishment and publication of a price-current, and for prescribing the mode of sale of articles, whether by measure, weight, tale, or piece.

(*e*) for keeping such markets in a cleanly and proper state, and for removing filth and refuse therefrom.

285. It shall be lawful for the Justices to expel from any such Municipal Market any person who, or whose servants, may be convicted of disobeying any such bye-law, and to prevent such person, by himself or his servants, further carrying on any trade or business in such market, or occupying any stall or shop therein, and to determine any lease or tenure which such person may have in any such stall or shop.

Power to expel persons breaking regulations.

286. It shall be lawful for the Justices in meeting, other than an ordinary meeting to sell, or to let to tenants on lease or otherwise on such terms as they may think fit, any Municipal Market, or any part thereof, and to do all things necessary for carrying the provisions of this section into effect.

Power to Justices to sell or let markets.

287. It shall be lawful for the Justices in meeting, other than an ordinary meeting, to close any Municipal Market, or any part thereof, or to sell, or to let out to tenants, on lease or otherwise, any land heretofore used as a Municipal Market, or any part thereof, on such terms as they may think fit, and to do all things necessary for carrying the provisions of this section into effect.

Power to Justices to close markets, or to sell or let land formerly used as markets.

288. It shall be lawful for the Justices in meeting, other than an ordinary meeting, out of the Municipal Fund and out of the monies borrowed under the provisions of this Act, and out of monies derived from the rents of buildings, stalls, pens, or standings in any Municipal Market, and from any fees realized from any Municipal Market, to expend such sums of money as they may think necessary for the construction, maintenance, and keeping such Municipal Market in repair, and for any other purpose or purposes which the Justices may deem necessary for establishing or carrying on the same or conducive thereto.

Power to Justices to carry on markets.

289. It shall be within the discretion of the Justices in meeting, other than an ordinary meeting, to grant licenses for the use of any place as a market for the sale of meat, fish, fruit, and vegetables within the Town, and every such license shall be in force until the first day of January next ensuing the day therein named for the commencement thereof.

Power to grant licenses for markets.

Duration of license, and terms on which granted.

290. Whoever wilfully or negligently permits any place within the Town to be used as a market for the sale of meat, fish, fruit, or vegetables, without a license under this Act, shall be liable to a fine not exceeding two hundred rupees, and to a further fine, not exceeding fifty rupees, for each day during which the said offence shall be continued after he has been convicted of such offence.

Penalty for permitting unauthorized places to be used as markets.

291. Whenever three convictions under the provisions of the last preceding section shall have been pronounced in respect of the same place, it shall be lawful for any Police Magistrate of Calcutta, on the application of the Justices, to order such place to be closed, and thereupon to appoint persons, or otherwise take order, to prevent such place being so used; and every person who shall sell or expose for sale meat, fish, fruit, or vegetables in any place which shall have been so closed, shall be liable to a fine not exceeding ten rupees.

Power to close unlicensed place.

292. The Justices in meeting, other than an ordinary meeting, may define, fix, and determine what portions of any market or bazar within the Town shall be thrown into, and made part of, the existing approaches, roads, paths, and ways in such market or bazar for the convenient use of persons resorting thereto; and shall signify the same by affixing or causing to be affixed in some conspicuous place or places in the market or bazar a notice signifying the limits and description of the parts of the said market or bazar so to be kept and used as part of the approaches, roads, paths, and ways.

Justices may define ways in bazars.

The Justices in meeting, other than an ordinary meeting, may, by notice in writing to the owner, proprietor, or lessee of any such market or bazar, require him within a time to be specified therein to execute the necessary works and take all necessary measures for the setting out clearing, widening, and maintaining of the said approaches, roads, paths and ways;

Justices may require works to be executed.

and may, in case of such default, by their servants and workmen, enter into and upon the said market or bazar, and clear, set out, and widen the said approaches, roads, paths, and ways, and the expenses thereby incurred shall be paid by the person on whom the notice has been served.

The Justices in meeting, other than an ordinary meeting, may from time to time vary and alter the said approaches, roads, paths, and ways as occasion may require, signifying the same by a like notice.

Justices may alter approaches.

Whoever shall, after such notification, cause any obstruction or encroachment in or on any such approaches, roads, paths, or ways, shall be liable to a fine not exceeding fifty rupees, and to a further fine, not exceeding ten rupees, for every day such obstruction or encroachment is continued after notice from the Justices to remove or discontinue the same.

Penalty.

293. Whenever any person who shall have been convicted of any offence under this Chapter, or against any of the bye-laws made or to be made under this Chapter in respect to markets, shall again be convicted of an offence against the same provision, the fine to be inflicted for the first of such subsequent offences shall not be less than one moiety of the maximum fine provided for such offence, and for the second and every subsequent offence shall not be less than such maximum fine.

Minimum of penalties.

CHAPTER XIV.

OF THE GENERAL POWERS OF THE JUSTICES.

PART I.—*Of Rights of Entry.*

294. The Justices shall, for the purposes of this Act, have power, by themselves or their Officers, between sunrise and sunset, to enter upon any house or land, as well for the purpose of making any inspection, survey, or measurement, as for the purpose of executing any work authorized by this Act to be executed by them, without being liable to any legal proceedings or molestation whatsoever on account of such entry, or of anything done on such house or land in pursuance of this Act.

Power to enter upon houses and land for the purposes of this Act.

Provided that, except as herein otherwise provided, the Justices or their Officers shall not enter upon any house or land which may be occupied at the time, unless with the consent of the occupier thereof, without previously giving the said occupier twenty-four hours' notice of their intention to do so.

295. The Justices, or their Officers or servants, may enter upon the land of any person adjoining to, or being within the distance of one hundred yards of any works by this Act authorized to be made, for the purpose of depositing upon such land, any soil, gravel, sand, lime, brick, stone, or other materials, or for any other purposes connected with the formation of the said works, without making any previous payment, tender, or deposit, doing as little damage as may be in the exercise of the several powers hereby granted to them, and making compensation for such temporary occupation of, or temporary damage to, the said land to the owner and occupier thereof, from time to time, and as often as any such temporary occupation shall be taken, or such temporary damage done, and making compensation to the owner also for the permanent injury (if any) to such land;

Power to Justices to enter on lands adjacent to works.

and if any dispute shall arise touching the amount or apportionment of such compensation, the same shall be settled in the manner hereinafter provided for the settlement of disputes respecting damages and expenses.

Provided that, before the Justices make any such temporary use as aforesaid of any land adjoining or lying near to the said works, they shall give three days' notice of such their intention to the owner and occupier of such land, and shall set apart, by sufficient fences, so much of the land as shall be required to be used as aforesaid from the other land adjoining thereto.

296 For the purpose of laying pipes or constructing aqueducts for bringing water into the Town from any place without the limits thereof, or for the purpose of making sewers or drains to communicate with, or empty themselves into, any public sewer, lake, stream, canal, or water-course without the said limits, the Justices, their Officers, and servants may, whenever a plan for laying down any such pipes or constructing any such aqueduct, sewer, or drain, shall have been approved by the local Government, exercise, in the laying of such pipes and construction of such aqueduct, sewer, or drain throughout the line of country through which the said pipes, aqueduct, sewer, or drain, are to run, all the powers which by this Act they may exercise within the Town, and which may be necessary for the laying of such pipes, or the construction of such aqueduct, sewer, or drain, without being subject to any action or molestation whatever for so doing;

Powers to be exercised by the Justices when constructing drains and aqueducts without the town.

and the Magistrate of any district through which the said pipes, aqueduct, sewer, or drain, are to run, may exercise, in respect thereof, the like powers and jurisdiction within the limits of his own district as a Justice of the Peace may under this Act exercise in respect of any work to be executed by the Justices within the Town.

297. Whoever at any time obstructs or molests any person employed by the Justices (not being a public servant within the meaning of section 21 of the Indian Penal Code), or any person with whom they may have contracted under the provisions of this Act, in the performance and execution of their or his duty, or of anything which they are respectively empowered or required to do by virtue or in consequence of this Act; or removes any mark set up for the purpose of indicating any level or direction necessary to the execution of works authorized by this Act, shall be liable to a fine not exceeding two hundred rupees, or in the discretion of the Justice of the Peace before whom he is convicted, to imprisonment for any term not exceeding two months.

Penalty for obstructing persons employed by the Justices in their duty.

PART II.—*Of the Purchase and Sale of Land.*

298. The Justices in meeting, other than an ordinary meeting, may purchase land, whether within or without the Town, for any of the purposes of this Act, and may sell any land vested in them and not required for the purposes of this Act, or may dispose of the same on lease; and the Justices may receive the rent of the same on such terms as they may think fit.

Justices may purchase, sell, and lease land for the purposes of this Act.

299. The Justices in meeting, other than an ordinary meeting, may from time to time pay rent for, or take on lease, on such terms as they may think fit, any land required for the purposes of this Act.

Justices may rent and take on lease land.

300. Any land required for the purposes of this Act may be acquired under the provisions of the Land Acquisition Act, 1870, and on payment by the Justices out of the Municipal Fund of the compensation payable under such Act, the land shall vest in them for the purposes of this Act.

Land may be acquired under Land Acquisition Act.

PART III.—*Of Railways.*

301. The Justices in meeting, other than an ordinary meeting, may, upon any of the public streets in the Town or upon any land within or without the said Town, which is vested in the Justices, construct or maintain any railway which to the Justices may appear to be useful or necessary for the purposes of this Act,

Power to construct railway.

and use and employ upon any such railway, by them heretofore constructed or hereafter to be constructed, such locomotive engines or other moving power and such carriages and wagons to be drawn or propelled thereby,

carry and convey upon such railway all such passengers and goods as shall be offered to them for that purpose,

and make such reasonable charges in respect thereof as they may from time to time determine upon.

302. The Justices in meeting, other than an ordinary meeting, from time to time may enter into any contract with any person, for the passage over any railway already constructed by the Justices or hereafter to be constructed by them, of the engines, wagons, or other carriages of such person, upon the payment of such tolls or rent and under such conditions and restrictions as may be mutually agreed upon.

Power to permit carriages to run on railway

303. The Justices in meeting, other than an ordinary meeting, may lease any railway constructed or to be constructed by them under the provisions hereinbefore contained to any person upon such terms and under such conditions and restrictions as may be mutually agreed upon, and every person to whom any such railway shall be so leased by the Justices shall, subject to such conditions and restrictions as aforesaid, have all such and the same powers of maintaining the same, and for using and employing thereupon locomotive engines and other moving power, and carriages and wagons to be drawn or propelled thereby, and for carrying and conveying thereupon passengers, and goods, and making charges in respect thereof, as the Justices would have had if such railway had not been leased.

Power to lease railway.

The Justices in meeting, other than an ordinary meeting, may, from time to time, enter into any contract with any person for the purpose of the construction of any railway within or without the Town, and for the purpose of maintaining and working of the same.

PART IV.—*Of Hospitals.*

304. The Justices may, in meeting, other than an ordinary meeting, apply such sum as to them may seem proper in or towards the maintenance and support of such hospitals for such purposes as they may think fit.

Power to support hospitals

CHAPTER XV.

OF THE MUNICIPAL DEBT.

305. For the construction of works of a permanent nature under this Act, the Justices in meeting, other than an ordinary meeting, may, with the sanction of the Local Government, from time to time, borrow by way of debenture on the security of the rates, taxes, and dues imposed and levied on account of the Municipal Fund, or of a portion of them, and at such rate of interest, and upon such terms as to the time of repayment and otherwise as the Local Government may approve, any sums of money the Justices may require for the objects aforesaid.

Power to Justices to borrow on the security of rates and taxes.

306. All the debentures aforesaid, issued under the authority of this Act shall be in the form contained in the sixth schedule, and shall be transferable by endorsement, and the right to sue in respect of the monies secured by any of such debentures shall be vested in the holders thereof for the time being without any preference by reason of some of such debentures being prior in date to others.

Form of security.

307. The Justices in meeting, other than an ordinary meeting, may at any time, with the sanction of the Local Government, raise, by the issue of new debentures, any money that may be required to pay any monies for the time being due on any debentures issued under the authority of this Act, or of any enactment hereby expressly repealed.

Payment of monies due on old debentures by issue of fresh debentures

308. The Justices shall set aside yearly, out of their annual income, before making any disbursements in respect thereof, a sum of not less than two per cent. on the total sum borrowed by the Justices for the purposes of any enactment hereby expressly repealed, exclusive of the sum now due, or of any sum which may hereafter become due, by them to the Secretary of State for India in Council, and shall appropriate the same, so far as it is required or will extend, to repay the amount (if any) of such loans or debentures issued by them as shall fall due in the course of the year.

Establishment of reserve fund

And they shall invest the surplus (if any) of the said sum after repayment as aforesaid, or in case there has not been any amount due or paid in respect of such loans or debentures during the year, then they shall invest the whole of the said sum in Government securities, or in any securities guaranteed by Government, or in Calcutta municipal debentures, in the names of the Secretary to the Government of Bengal in the Revenue Department and the Accountant-General of Bengal respectively for the time being, to be by them held as Trustees for the purpose of repaying at due date from time to time the several

Surplus to be invested.

loans contracted or debentures issued by the Justices.

And all moneys and securities now held by any Trustees for the Justices for the purpose of paying off any sum borrowed by them, shall be held by them upon the trusts hereinbefore declared

All interest accruing due to the Trustees shall also from time to time be invested by them in like manner and held upon the like trust.

Appropriation of reserve fund.

309. The Trustees shall from time to time, whenever any loans or debentures shall fall due by the Justices, realize the whole or a sufficient portion of the securities held by them as aforesaid, and appropriate the sale proceeds thereof, so far as the same will extend, to satisfy such loans or debentures.

Account of reserve fund.

310. The Trustees shall, at the end of every year, submit a statement to the Justices showing the amount which has been invested during the year under section three hundred and eight, and setting forth the date of the last investment made previous thereto, and also the aggregate amount of the securities then in their hands, and the aggregate amount which has up to the date thereof been paid off in respect of the said debentures and loans.

Such statement shall be laid before the Justices and published in the *Calcutta Gazette*.

CHAPTER XVI.

OF BYE-LAWS.

Power to make bye-laws

311. The Justices may from time to time make bye-laws, not inconsistent with the provisions of this Act, to regulate—

(*a*) all matters and things connected with the supply and use of water;

(*b*) the time and places of bathing for persons of each sex in places provided or set apart for bathing purposes;

(*c*) the deposit of dirt, dust, filth, and refuse of any kind whatsoever, for removing and carrying away the same, and for charging the person making the deposit with the expenses of removing it;

(*d*) the duties to be performed by tolah mehters under section two hundred and twenty-one, and the boundaries within which they are to be performed;

(*e*) the management and charges for places provided for slaughter-houses under section two hundred and fifty-nine;

(*f*) the inspection and management of and conduct of business in markets and slaughter-houses, and for keeping the same in a proper and cleanly state;

(*g*) the inspection of places used for any of the purposes mentioned in section two hundred and sixty-eight, and for the management and conduct of business within the same;

(*h*) the inspection and management of burial and burning grounds;

(*i*) and generally for carrying out the purposes of this Act.

And to repeal or alter them.

312. The Justices may from time to time repeal, alter, or add to their bye-laws.

Bye-laws and alterations of them to be confirmed by Local Government.

313. No bye-law, and no repeal or alteration of, or addition to, any bye-law shall have effect until the same has been confirmed by the Local Government.

Bye-laws and alterations of them to be published before confirmation.

314. No bye-law, and no repeal or alteration of, or addition to, any bye-law shall be confirmed until the same has been published in the English and Bengalee Government Gazettes at least three times, nor till one month has elapsed from the date of the first publication, during which period a copy of such proposed bye-law, or the repeal or alteration of, or addition to, any bye-law shall be kept at the office of the Justices; and all persons may at any time between ten o'clock in the morning and five o'clock in the afternoon inspect such copy without fee.

After confirmation bye-laws to be published in Gazette.

315. Every bye-law, and every repeal or alteration of, or addition to, any bye-law, when confirmed, shall be published in the English and Bengalee Government Gazettes, and a copy thereof in English and Bengali shall be painted or placed on boards, which shall be hung up in some conspicuous part of the office of the Justices.

Penalty.

316. Whoever infringes any bye-law made and confirmed under this Act shall be liable to a fine not exceeding twenty rupees, and to a further fine, not exceeding ten rupees, for each day during which the offence is continued after he has been convicted of such offence.

CHAPTER XVII.

OF PROSECUTIONS.

Justices may direct prosecutions.

317. The Justices may direct any prosecution for any public nuisance whatsoever, and may order proceedings to be taken for the punishment of any person offending against any of the provisions of this Act, and for the recovery of any fines imposed under this Act, and may order the expenses of such prosecutions and proceedings to be paid out of the Municipal Fund

Provided that nothing herein contained shall preclude any person from instituting a prosecution for nuisance, or from giving information and instituting a prosecution under section three hundred and eighteen.

Prosecutions to be before a Justice of the Peace.

318. Every prosecution under this Act, except as provided in section three hundred and twenty, may be instituted before any Justice of the Peace;

and every fine imposed under this Act may be recovered by a summary proceeding before any Justice of the Peace upon an information exhibited by order of the Justices,

and in default of payment of such fine, the same may be levied under the warrant of such Justice of the Peace by distress and sale of the moveable property of the offender, with all such powers for the issuing of such warrant, and upon the return thereof, as are exercised by a Magistrate of Police under the Calcutta Police Act, 1866, or any other Act for the time being in force for regulating the Police of the Town of Calcutta

And if the fine cannot be so levied, the offender may be punished by such Justice of the Peace with rigorous or simple imprisonment, as provided in section 53 of the Indian Penal Code, for a term not exceeding two months.

Procedure on prosecution.

319. Whenever any prosecution shall be instituted before any Justice of the Peace under this Act, he may summon the person charged to appear at a time and place to be mentioned in the summons; and if such person shall not so appear, such Justice of the Peace may, upon proof of service of the summons, if no sufficient cause shall be shown for the non-appearance of the person charged, proceed to hear and determine the case in his absence

Such Justice of the Peace may exercise all such powers connected with the summoning, and enforcement of the attendance, of witnesses, and the production of documents, as are conferred on a Magistrate by the Calcutta Police Act, 1866, or any other Act for the time being in force for regulating the procedure of the Police Magistrates' Courts.

Prosecution under section eighteen to be instituted as under Penal Code.

320. Every prosecution under section eighteen shall be instituted before such Magistrate or Court as would have jurisdiction to entertain a charge of the nature described in section 161 of the Indian Penal Code.

How a Justice may award a fine.

321. The Justice of the Peace by whom any fine is imposed under this Act, may award any portion, not being more than one-half thereof, to the informer, and shall order the remainder, or, if he make no award to the informer, the whole of such fine, to be paid to the Municipal Fund.

Complaint to be made within two months of the offence.

322. No person shall be liable to any fine under this Act for any offence cognizable by a Justice of the Peace unless the complaint respecting such offence shall have been made before a Justice of the Peace, within two months next after the commission of such offence:

Provided that the failure to take out any license under this Act shall be deemed to be a continuing offence until the expiration of the period for which such license is required to be taken out.

Person doing damage to the property of the Justices to make good the same

323. If through any act, neglect, or default on account whereof any person shall have been fined under this Act, any damage to the property of the Justices shall have been committed by such person, he shall be liable to make good such damage as well as to pay such fine;

and the amount of such damage shall, in case of dispute, be determined by the Justice of the Peace by whom such person has been fined;

and on default of payment of the amount of such damage on demand, the same may be levied in the same manner as a fine.

CHAPTER XVIII.

OF THE RECOVERY OF DAMAGES AND EXPENSES.

Damages and expenses how to be determined.

324. Where any damages, costs, or expenses, are by this Act directed to be paid, the amount and, if necessary, the apportionment of the same, in case of dispute, shall be ascertained and determined by the Court of Small Causes.

Provided that when any work is executed by the Justices under this Act in default of the owner or occupier of the house or land doing such work, the expenses thereby incurred may be recovered by the Justices as a rate under Chapter VI.

Method of proceeding before a Judge of a Court of Small Causes.

325. In any case referred to the Court of Small Causes under this Act, the said Court may, on the application of either party, summon the other party to appear at a time and place to be named in such summons.

Upon the appearance of the parties, or, in the absence of any of them, upon proof of due service of the summons, the said Court may hear and determine such question, and, for that purpose, may examine such parties or any of them, and their witnesses, on oath; and the costs of every such inquiry shall be in the discretion of the said Court, which shall determine the amount thereof.

Recovery of damages by distress.

326. If the amount of damages, costs, or expenses, ascertained in the manner above described, be not paid by the party liable to pay the same within seven days after demand, such amount may be recovered, under a warrant of the said Court, by distress and sale of the movable property of such party; and the surplus arising from the sale thereof, after satisfying such amount and the costs of the distress and sale, shall be returned on demand to the party whose property shall have been distrained.

Justices may sue in any competent Court instead of realizing by, or on failure of, distress.

327 Instead of proceeding by distress and sale, and in case of failure to realize by distress the whole or any part of any expenses, charges, or damages awarded under the provisions of this Act, the Justices may sue the person liable to pay the same in any Court of competent jurisdiction.

CHAPTER XIX.

MISCELLANEOUS.

Limitation of three months to suit against Justices or their officers.

328. No suit shall be brought against the Justices, or any of their officers, or any person acting under their direction, for any thing done under this Act, until the expiration of one month next after notice in writing has been delivered or left at the Office of the Justices, or at the place of abode of such person, stating the cause of suit, and the name and place of abode of the intending plaintiff.

Unless such notice be proved, the Court shall find for the defendant.

Every such suit shall be commenced within three months next after accrual of the right to sue, and not afterwards.

If any person to whom any such notice of suit is given shall, before the suit is brought, tender

sufficient amends to the plaintiff, such plaintiff shall not recover in any such action when brought; and if no such tender shall have been made, it shall be lawful for the defendant in such action, by leave of the Court where such action shall be pending, at any time before issue joined, to pay into Court such sum of money as he shall think fit, and thereupon such proceedings shall be had as in other cases where defendants are allowed to pay money into Court.

Payment out of Municipal Fund for damage done by the Justices.

329. The Justices may make compensation out of the Municipal fund to all persons sustaining any damage by reason of the exercise of any of the powers vested in the Justices, their officers, or servants under this Act.

Fees for licenses under sections 219 and 268, and for permission given under section 187.

330. When any license is granted under section two hundred and nineteen or two hundred and fifty-eight authorizing the use of any place for any of the purposes therein described, and when permission is given under section one hundred and eighty-seven for putting up any projection, the Justices may charge a fee not exceeding one hundred rupees for such license or permission

Daily fee for permission given under section 176.

When permission is given under section one hundred and seventy-six to make any temporary erection, the Justices may charge a daily fee not exceeding one hundred rupees for such permission.

Rent may be charged for permission in certain cases.

331. When permission is given under section one hundred and ninety or section two hundred and fifty-six, the Justices may charge rent for any land made use of in pursuance of such permission.

Every person to produce license if required.

332. Every person to whom a license has been granted under this Act shall, at all reasonable times while such license shall remain in force, if thereunto required by the Justices, or by any person authorized by them in that behalf, produce such license to the Justices, or to the person so authorized.

Penalty.

333. Whoever fails to produce his license when required to do so as aforesaid, shall be liable to a fine not exceeding fifty rupees, and to a further fine, not exceeding ten rupees, for each day during which the offence is continued after he has been convicted of such offence.

How notice, &c., may be served.

334. Every notice, bill, form, summons, or notice of demand under this Act may be served personally on or presented to the person to whom the same is addressed,

or be left at his usual place of abode with some adult male member or servant of his family, or at his place of business with some clerk of the office,

or if it cannot be so served or presented, may be put on some conspicuous part of his place of abode,

or of his place of business,

or of the house or land in respect of which the notice, bill, form, summons, or notice of demand is intended to be served.

Service of notice on owners and occupiers of houses and land.

335. Where any notice is required to be given to the owner or occupier of any house or land, such notice addressed to the owner or occupier, as the case may require, may be served on the occupier of such house or land, or otherwise in the manner in the last preceding section mentioned.

Provided that when the owner and his place of abode are known to the Justices, they shall, if such place of abode be within the limits of their authority, cause every notice required to be given to the owner of any house or land to be served on such owner or left with some adult male member or servant of his family,

and if the place of abode of the owner be not within such limits, they shall send every such notice by post addressed to his place of abode, and the same shall be deemed to be good service of the notice.

When the name of the owner or occupier is not known, it shall be sufficient to designate him as "the owner" or "the occupier" of the house or land in respect of which the notice is served.

Justices, in default of owner or occupier, may execute works and recover expenses.

336. Whenever any work is required by this Act to be executed by the owner or occupier of any house or land, and default is made in the execution of such work, the Justices, whether any penalty is or is not provided for such default, may cause such work to be executed;

and the expenses thereby incurred shall be paid by the person by whom such work ought to have been executed, and in default of payment thereof the same may be recovered as a rate under Chapter VI.

Power to levy charges on occupier, who may deduct the same from his rent.

337. If the defaulter, as mentioned in the last preceding section, be the owner of any house or land, the Justices may, by way of additional remedy, whether any suit or proceeding has been brought or taken against any such owner or not, require the payment of all or any part of the expenses payable by the owner for the time being, from the person who then, or at any time thereafter, occupies the house or land under such owner, and in default of payment thereof by such occupier on demand, the same may be recovered as a rate under Chapter VI;

and every such occupier shall be entitled to deduct, from the rent payable by him to the owner, so much as is so paid by, or recovered from, him in respect of any such expenses.

Occupier not to be liable for more than the amount of rent due.

338. No occupier of any house or land shall be liable to pay more money, in respect of any expenses charged by this Act on the owner thereof, than the amount of rent due from him, for the house or land in respect of which such expenses are payable, at the time of the demand made upon him, or which at any time after such demand has accrued and become payable by him, unless he neglect or refuse, upon a requisition made to him for that purpose by the Justices, truly to disclose the amount of his rent and the name and address of the person to whom such rent is payable;

but nothing in this section shall affect any special contract made between any such owner or occupier, respecting the payment of the expenses of any such works as aforesaid.

Occupier, in default of owner, may execute works and deduct expenses from his rent.

339. Whenever default is made by the owner of any house or land, in the execution of any work required to be executed by him, the occupier of such

house or land may, with the approval of the Justices, cause such work to be executed, and the expense thereof shall be paid to him by the owner, or the amount may be deducted out of the rent from time to time becoming due from him to such owner.

Proceedings in case of tenants opposing the execution of this Act.

340. If the occupier of any house or land prevent the owner thereof from carrying into effect, in respect of such house or land, any of the provisions of this Act, after notice of his intention so to do has been given by the owner to such occupier, any Justice of the Peace may, in writing, require such occupier to permit the owner to execute all such works, with respect to such house or land, as may be necessary for carrying this Act into effect;

and if after the expiration of eight days from the date of the order such occupier continue to refuse to permit such owner to execute such works, every such owner, during the continuance of the refusal, shall be discharged from liability to any fines to which he might otherwise have become liable by reason of default in executing such works.

Penalty.

341. Whoever, being the occupier of any house or land, fails to comply with any requisition made by a Justice of the Peace under the last preceding section, shall be liable to a fine not exceeding fifty rupees, and to a further fine, not exceeding twenty rupees, for each day during which the offence is continued after he has been convicted of such offence.

Formal defects not to invalidate tax or assessment.

342. No tax or rate on property made under this Act shall be invalid for defect of form, and it shall be enough in any such tax or rate, or any assessment of value for the purpose of making such tax or rate, if the property rated or assessed is so described as to be generally known, and it shall not be necessary to name the owner or occupier thereof.

Recovery of expenses on account of improvements to private property.

343. Whenever the Justices shall have incurred any expenses in the execution of any of the works which under sections one hundred and seventy-seven, two hundred and forty-five, two hundred and forty-seven, two hundred and forty-nine, and two hundred and fifty-one, the owners of any houses or lands are required to execute, the Justices may either recover the amount of such expenses in the manner therein provided, or if they think fit, may take engagements from the said owner, for the quarterly payment of such sums as will be sufficient to defray the whole amount of the said expenses, with interest thereon at the rate of six per cent. per annum, within a period not exceeding five years, and such sums, when due, may be recovered as rates under Chapter VI.

Police Officers to report offences to Justices, and to arrest unknown offenders.

344. All Police Officers shall give immediate information to the Justices of any offence committed against this Act.

Any Police Officer may arrest any person committing in his view any offence against this Act, if the name and address of such person be unknown to him,

or if such person decline to give his name and address,

or if the Police Officer shall have reason to doubt the accuracy of such name and address, if given.

And such person may be detained at the Station House until his name and address shall be correctly ascertained, or may be brought up at once before a Justice of the Peace.

Certain provisions of this Act extended.

345. If the Local Government shall have determined that any portion of the environs of the Town shall be included in the system of sewerage and drainage authorized by this Act, and if the Local Government shall have declared the boundaries thereof by notification in the *Calcutta Gazette*, then sections one hundred and ninety-two to two hundred and eleven both inclusive, shall have effect within the boundaries so declared;

and all such expenses and compensation as, under the said sections and by the provisions of this Act, may be determined by the Court of Small Causes, may be ascertained and determined by any Court of Small Causes having jurisdiction within such boundaries; and all fines payable in respect of such sections, and under this Act, shall be enforced in the manner prescribed by section 307 of the Code of Criminal Procedure by the Magistrate having jurisdiction within such boundaries.

Houses used for public worship exempt from rates and taxes.

346. Houses used exclusively for purposes of public worship shall be exempt from all rates and taxes which under this Act may be imposed upon houses and land within the Town.

Saving clause.

347. Nothing in this Act contained shall be construed to

(*a*) render lawful any act or omission on the part of any person, which, but for this Act, would by law be deemed to be a nuisance:

(*b*) exempt any person guilty of nuisance from a suit in respect thereof:

(*c*) affect any enactment not hereby expressly repealed.

FIRST SCHEDULE.

(*See section* 42.)

TAX ON CARRIAGES AND ANIMALS.

	Per half-year. Rs. A. P.
For every four-wheel carriage drawn by two horses ...	12 0 0
If more than one such carriage, then, for every such carriage after the first, two-thirds of the above rate.	
For every four-wheel carriage drawn by one horse, or pony, or mule, or a pair of ponies or mules under thirteen hands	6 0 0
If more than one such carriage, then for every such carriage after the first, two-thirds of the above rate.	
For every two-wheel carriage ...	6 0 0
For every horse (*not a race horse*), pony, or mule ...	6 0 0
For every race horse .	12 0 0
For every pony or mule under thirteen hands ...	2 0 0

NOTE.—Animals under eleven hands in height, and carriages, the wheels of which do not exceed twenty-four inches in diameter, are exempted.

SECOND SCHEDULE.

(*See section* 52.).

LICENSE ON PROFESSIONS, TRADES, AND CALLINGS.

Class I.

	Yearly. Rs.
Every Joint Stock Company ...	100

Class II.

Every merchant, banker, shroff, banian, wholesale trader, and commission agent, and every practising surgeon, physician, dentist, architect, civil engineer, builder, contractor, carrying company, barrister, attorney, proctor, notary public, and pleader of the High Court Every owner or farmer of a haut or bazar ... ... Every owner of cotton, jute, hide, or other screws, and every auctioneer .. ... Every hotel-keeper, boarding-house keeper, lodging-house keeper, shop-keeper, plumber, gasfitter, manufacturer, or retail trader, whose shop or place of business is assessed under Chapter V at one hundred rupees a month or upwards	50

Class III.

Every broker or daloll employed in the wholesale transfer or purchase of imports or exports, country produce, silk, or other merchandize ... Every broker or dealer in precious stones, houses, landed property, Government securities, shares, and bills of exchange, and every freight broker ... Every practising licentiate of medicine, apothecary, and veterinary surgeon .. .. Every owner of a dispensary, spirit or liquor shop, or shop for the sale of intoxicating drugs, and punch house, or billiard room, wholesale tobacco or jute depôt Every owner of a steam ferry boat or cargo boat ... ... Every hotel-keeper, boarding-house keeper, lodging-house keeper, plumber, gas-fitter, carriage and horse-dealer, shop-keeper, manufacturer, or trader, whose shop or place of business is assessed under Chapter V at or above twenty-five rupees, but at less than one hundred rupees a month ... ... Every pawn-broker, money-lender, and every person having a shop or place of business registered under section two hundred and sixty-eight or licensed under section two hundred and sixty-nine ... Every pleader, mookhtear, or law agent, not incded in Class II ...	25

Class IV.

Every hotel-keeper, boarding and lodging-house-keeper, owner of a carriage or palanquin let out for hire, plumber, gas-fitter, band supplier, carrier, stamp vendor, carriage or horse-dealer, shop-keeper, manufacturer, or trader, whose shop or place of business is assessed under Chapter V at or above ten rupees but at less than twenty-five rupees a month ... ... Every keeper of a permanent stall at a daily public market or in a chowk ... ... Every poddar or money changer ... Every hakeem, koberaj, and practising native doctor ... ... Every order supplier, cooley supplier, shipping agent, or boat supplier...	12

Class V.

Every keeper of a shop not included in any other Class, and every daloll not included in Class III Every pedlar, hawker, boxwallah, and midwife	4

Class VI.

All itinerant dealers hawking goods for sale in baskets or trays ...	1

NOTE.—A person who carries on several kinds of business, and may come under more than one of the designations in this schedule, shall be chargeable only under one of such designations, at the discretion of the Justices, and in the case of a firm consisting of two or more persons, payment by any one of such persons shall be considered payment by the firm.

THIRD SCHEDULE.

(*See section* 99.)

NOTICE OF DEMAND.

TAKE notice that the Justices of the Peace for the Town of Calcutta demand from you the sum of due from* [you] as owner (*or occupier*) (*here describe the property or thing upon which the rate or tax is imposed*) for the months of 187 ; and that, if the sum due, together with for this notice, is not paid into the office of the said Justices at or if sufficient cause for the non-payment of the sum is not shown to the Justices within seven days from the service of this notice, a warrant of distress will be issued for the recovery of the same with costs.

(L.S.) (*Signature of the Chairman, Vice-Chairman, or Secretary.*)

Date———

* In the case of a demand under section one hundred and three state that notice of demand has been served upon the owner, and that the sum due remains unpaid.

FOURTH SCHEDULE.

(*See section* 99.)

DISTRESS WARRANT.

To (here insert the name of the Officer charged with the execution of the warrant.)

WHEREAS of has not paid or shown sufficient cause for the non-payment of the sum of rupees due for the rates (*or taxes*) (*or taxes and rates*) mentioned in the margin for the months of (187 although the said sum has been duly demanded in writing from the said and seven days have elapsed since the service of the notice of demand: This is to command you to distrain the movable property of the said (*or as the case may be any movable property found on the premises referred to*) to the amount of the said sum of rupees, and such further sum as may be sufficient to defray the charges of taking, keeping, and selling such distress; and if, within seven days next after such distress, the said sum shall not be paid, together with such further sum as may be sufficient to defray the charges of taking and keeping such distress, to sell the said movable property; and having paid and deducted out of the proceeds of the sale, the said sum of rupees and the charges of taking, keeping, and selling such distress, to return the surplus, if any, on demand, to the person whom you shall find in possession of the said movable property. If sufficient distress cannot be found of the movable property of the said , you are to certify the same to us together with this Warrant.

(L S.) (*Signature of the Chairman, Vice-Chairman, or Secretary.*)

FIFTH SCHEDULE.

(*See section* 100.)

FORM OF INVENTORY AND NOTICE.

(*State particulars of goods seized.*)

TAKE notice that I have this day seized the movable property specified in the above Inventory for the sum of rupees due for the rates (*or taxes*) mentioned in the margin, for the months of 187 ; and that unless you pay into the Office of the Justices of the Peace for the Town of Calcutta the amount due, together with the costs of this distress, within seven days from the day of the date of this notice, the said property will be sold.

(*Signature of the Officer executing the Warrant of Distress.*)

Date———————

TABLE OF FEES PAYABLE IN DISTRAINTS.

(*See section* 101.)

Sum distrained for.	Fee	
	Rs	As.
Under 5 Rupees	0	4
5 and under 10 Rupees	0	8
10 „ 15 „	1	0
15 „ 20 „	1	8
20 „ 30 „	2	0
30 „ 40 „	3	0
40 „ 50 „	4	0
50 „ 60 „	5	0
60 „ 70 „	6	0
70 „ 80 „	7	0
80 „ 90 „	8	0
90 „ 100 „	9	0
Above 100	10	0

The above charge includes all expenses, except when peons are kept in charge of property distrained, in which case four annas must be paid daily for each man.

SIXTH SCHEDULE.

(*See section* 306.)

FORM OF DEBENTURE.

THE Justices of the Peace for the Town of Calcutta.

Calcutta, the 187 .

No.

By virtue of the Calcutta Municipal Act, 1875, we, the Justices of the Peace for the Town of Calcutta incorporated under the said Act, in consideration of the sum of rupees paid to us by A. B. of, promise to pay to the said or order the said sum of rupees after the date hereof, together with interest thereon at the rate of per centum per annum, payable half-yearly, on the day of and the day of

(*Signature of the Chairman or Vice-Chairman, and two Justices of the Peace.*)

SEVENTH SCHEDULE.

(*See sections* 148 *and* 149.)

18 BIRTHS IN THE DISTRICT OF

No.	When born.	Nationality or Caste.	Name, if any.	Sex.	Name of Father.	Profession of Father.	Signature, description, and residence of informant.	When registered.	Signature of Registrar

EIGHTH SCHEDULE.

(*See sections* 148, 149, 151 *and* 154.)

18 DEATHS IN THE DISTRICT OF 18.

No.	When died.	Nationality or Caste	Name	Sex.	Age.	Profession.	Cause of death.	Signature, description, and residence of informant.	When registered	Signature of Registrar.

NINTH SCHEDULE.

(*See section 2.*)

ACTS OF THE LIEUTENANT-GOVERNOR OF BENGAL IN COUNCIL.

Number and year.	Subject.	Extent of repeal
VI of 1863 ..	Calcutta Municipal Affairs	So much as has not been repealed.
Sec. 49 of III of 1864.	District Municipal Improvement	So far as the same applies to Suburbs and Howrah.
VII of 1865 ..	Slaughter-houses	So far as the same applies to Suburbs.
IX of 1865 ..	Amendment of Bengal Act VI of 1863	The whole Act.
VI of 1866 ..	Further amendment of Bengal Act VI of 1863 ...	So much as has not been repealed
I of 1867 ..	Explanation of Bengal Act VI of 1863	The whole Act
IX of 1867 ..	Amendment of Bengal Acts VI of 1863 and VI of 1866	So much as has not been repealed.
XI of 1867 ..	Pauper Hospital and Calcutta Police	The whole Act.
V of 1868 ..	Subjecting a portion of Hastings to the Calcutta Municipal Acts.	The whole Act.
I of 1870 ..	Calcutta Water-rate	The whole Act
VI of 1871 ..	Modifying and amending the constitution of the corporation of the Justices of the Peace for Calcutta	The whole Act.
VIII of 1871 ..	Markets	So much as not been repealed.
I of 1872 ..	Extending borrowing powers of the Justices and providing for the repayment of the municipal debt.	The whole Act.
II of 1874 ..	Markets	The whole Act.

FREDERICK CLARKE,
Offg. Asst. Secy. to the Govt. of Bengal,
Legislative Department.

[REGISTERED NO. 29.]

No. 28 of 1875.

SUPPLEMENT TO
The Calcutta Gazette.

WEDNESDAY, JULY 14, 1875.

OFFICIAL PAPERS.

Non-Subscribers to the GAZETTE *may receive the* SUPPLEMENT *separately on payment of Six Rupees per annum if delivered in Calcutta, or Twelve Rupees if sent by Post.*

CONTENTS.

	Page.
REPORT on the working of the Jute Warehouse Act in Howrah during the year 1874-75	827
Statement showing Rainfall, Weather, State and Prospects of the Crops in the different districts of Bengal, as reported to Government during the week ending the 10th July 1875	843
Weekly Report of Rainfall compiled at the Meteorological Reporter's Office	846
METEOROLOGICAL Telegraphic Report for the period 4th to 10th July 1875	851
Results of the Meteorological Observations taken at the Surveyor-General's Office, Calcutta, from 1st to 7th July 1875	852
Statement showing heights over mean sea-level, and low water on rivers Ganges, Bhagirathee, and Brahmapooter during the month of June 1875 ...	853
Weekly Return of Traffic Receipts on Indian Railways	854

REPORT ON THE WORKING OF THE JUTE WAREHOUSE ACT IN HOWRAH DURING THE YEAR 1874-75.

No. 301, dated Burdwan, the 22nd June 1875.

Memo. by—The Commissioner of the Burdwan Division.

COPY forwarded to the Secretary to the Government of Bengal in the Judicial Department for information.

Dated Howrah, the 9th June 1875.

From—F. W. V. PETERSON, ESQ., C.S., Chairman of the Municipal Commissioners of Howrah,

To—The Commissioner of the Burdwan Division.

Jute Warehouses.

IN accordance with the provisions of section 31 of Act II of 1872 (B.C.), I have the honor to submit the following report on the working of the Jute Warehouses and Fire Brigade Act in this Municipality for the official year ending 31st March 1875.

2. During the year there were 52 Jute and Cotton Warehouses in the town, but only 28 of these were licensed, 9 were used only for storing screwed jute and cotton, and 15 were not used at all. A classified statement of the licensed Jute Warehouses is given in the Appendix A. annexed hereto.

3. Two new Jute Warehouses were constructed, of which the plans were submitted to the Commissioners in accordance with section 7 of the Act, and the buildings having been found to possess the requirements laid down in the law, were passed.

4. The total income during the year amounted to Rs. 13,482-10-9, of which the following are details :—

	Rs.	A.	P.
Balance of funds on 1st April 1874	3,802	1	9
License fees*	8,675	0	0
Fines†	440	0	0
Proceeds of sale of Fire Brigade stock‡	260	0	0
Refunds	305	9	0
Total ...	13,482	10	9

5. The Commissioners anticipated a net income of Rs. 15,000 during the year, the estimate being based on the fees leviable on all the warehouses in the town that were used for jute and cotton purposes, but, as explained before, a large number of them (chiefly screw-houses) were not licensed. The reason for this was that many steam presses were set up which undertook the work at much lower rates than the hand screws, and also pressed bales of cotton and jute to smaller dimensions, for which better prices were secured in the market. It appears, too, that from some cause or other there was a very great decrease in the jute trade during the year under report. It was the same with the cotton trade, so far as this part of the country was concerned, and the explanation offered of this is that the merchants found it more convenient and economical to send this material to Bombay for shipment than to bring it down here and ship in Calcutta.

6. The expenditure on the inspection of Jute Warehouses amounted to Rs. 3,096-11, which is made up as follows :—

	Rs.	A.	P.
Special Committee's inspection fees	144	0	0
Inspection Establishment.			
1 Inspector	2,780	0	0
2 Peons	164	15	3
Contingencies	57	11	9
Total ...	3,096	11	0

7. Appendix B contains the prosecutions instituted under the Act.

8. From the statement of prosecutions, it will be perceived that the number of cases is small as compared with that of the previous year; this is owing to the simple fact that traders were more careful, and did not turn every 8th or 10th shop into a jute depôt as they did in the preceding year, and for which 17 of them were fined.

Fire Brigade.

9. The operation of the Jute Warehouse and Fire Brigade Act came into practical effect in Howrah in August 1873, *i. e.* it was from that date that the Commissioners commenced to derive an income from this source.

10. As stated in the last report, the Commissioners possessed one large and one small engine. During the year 3 more were purchased and brought out from England at a cost of Rs. 3,163-15-8, which amount was paid out of the balance of the funds of the preceding year; thus raising to five the number of efficient engines at the disposal of the Municipality.

11. The organization of a regular brigade commenced in April 1874, when the following staff was appointed :—

1 Coachman,
2 Syces, and
28 Khalassees.

Subsequently, on the arrival of the new engines from England, a complete establishment was entertained, consisting of—

1 Foreman,
4 Tindals,
44 Khalassees,
2 Coachmen, and
4 Syces.

12. Four fire-engine stations were established in the town: one at each of the three police stations, consisting of one small engine, worked and drawn by 8 men and one tindal, and one at the office, consisting of the large engine, drawn by horses, and worked by 20 men and a tindal, and of one small auxiliary engine.

13. When the station at the office was first opened, two pairs of horses were maintained—one to draw the van containing the men, and the other the fire-engine. This arrangement was, however, found to be very expensive, and steps were at once taken to make alterations in the carriage of the large engine, so as to accommodate all the men. The engine was handed over to Messrs. Burn and Company, and the necessary alterations were carried out by them at a cost of Rs. 150. With this improved arrangement one pair of horses was found sufficient, and accordingly the Commissioners disposed of the second pair.

* Of this, the sum of Rs. 100 was for the arrears of the previous year.
† Of this amount Rs. 110 appertained to the preceding year, and Rs. 330 to this year.
‡ For an explanation of this item see para. 13.

14. As soon as a full brigade was formed, all the men were systematically trained for the work, and the stations were regularly visited by the foreman.

15. A fire-watch was regularly kept up at the top of the *kutchery* building which commanded an extensive view of the town, and information of all fires was promptly given to the several stations. An abstract shewing the number of fires (together with certain information regarding them) which occurred during the year is given in Appendix C.

16. The following is an abstract of the expenditure in the Fire-brigade Department during the year :—

I.—*Establishment.*

	Rs.	As.	P.			
Foreman	842	3	0			
Tindals	132	3	6			
Khalassees	1,532	9	9			
Coachmen	107	8	11			
Syces	177	8	11			
Compensation to men attending fires ...	42	3	3			
				3,134	5	4

II.—*Purchase of Stock.*

Cost of 3 engines	3,163	15	8		
Ditto an exercising van	400	0	0		
Ditto two pairs of horses	911	10	3		
Ditto harness	346	0	0		
Ditto canvas hose	272	9	0		
Ditto uniform for men	122	1	0		
Ditto repairs to engines	297	3	8		
Ditto feed, keep, &c., of horses	535	6	3		
Ditto building sheds at stations ...	889	1	6		
				6,937	14	5
III.—*Contingencies.*				195	8	3
Total Rs. ...				10,267	12	0

17. The balance of funds at the close of the year amounted to Rs. 118-3-9.

APPENDIX A.

Statement of Jute Warehouses for which Licenses were granted during the year 1874-75.

Register No.	Name of owner.	Locality.	Description of premises.	Annual valuation.		Class of license.	Annual fee.	Amount of fee realized.
					Rs.	Rs.		Rs. As. P.
1	Howrah Hydraulic Press ...	54, Rosemerry Lane...	2 Large Warehouses, one Screwhouse, and 8 Hydraulic Presses	Buildings	7,000			
				Presses	7,680			
					14,680	2nd	750	750 0 0
2	H. W. Jones, Esq. a.	4, Cullen Place	1 Warehouse and one Screwhouse, with 2 sets of hand Screws	Buildings	3,000			
				Screws	960			
					3,960	4th	250	250 0 0
3	Lallonmonee Dassee	140, Old Ghoosery Road	3 Warehouses and 2 Screwhouses, with 3 sets of hand Screws	Buildings	2,700			
				Screws	1,440			
					4,140	4th	250	250 0 0
4	East Indian Railway Co.	24, Howrah Ghaut Road	Portion of Goods Shed	Building	1,200	5th	150	150 0 0
5	Ram Protab and Darraj	141, Old Ghoosery Road	4 Warehouses and 2 Screwhouses, with 3 sets of hand Screws	Buildings	2,100			
				Screws	1,440			
					3,540	4th	250	250 0 0
6	Bissum Doyal Singh	33, Old Ghoosery Road	2 Warehouses and 1 Screwhouse, with 2 sets of hand Screws	Buildings	1,840			
				Screws	960			
					2,800	4th	250	250 0 0
7	Ghoosery Cotton Mills Co., Limited ...	104, Old Ghoosery Road	2 Warehouses	Buildings	1,500	5th	150	150 0 0
8	Nasmyth's Patent Press Co.	103, Old Ghoosery Road	1 Screwhouse, 4 Warehouses, and 5 Hydraulic Presses	Buildings	8,000			
				Presses	4,800			
					12,800	2nd	750	750 0 0
9	Nowrojee Nusserwanjee	13, Joya Beebee's Lane	3 Warehouses	Buildings	1,825	5th	150	125 0 0

10	Messrs. Rushton Brothers ...	227 Grand Trunk Road ...	2 Screwhouses and Warehouses, 6 sets of hand Screws, and 2 Hydraulic Presses ...	Buildings	8,820				
				Hand Screws	2,880				
				2 Hydraulic Presses ...	1,920				
					13,620	2nd	750	750	0 0
11	Messrs. Geo. Henderson and Co. ...	1, Bally Station Road	1 Warehouse	Building	150	5th	150	150	0 0
12	Horro Nath Banerjee	14, Joya Beebee's Lane	1 Warehouse	Building	54	5th	150	150	0 0
13-14	Messrs. Ralli Brothers	5, Koloopooker Lane	1 Warehouse	Building	120	5th	150	150	0 0
15	Bromomoye Dabee	182, Horrogunge Road	7 Warehouses and 2 Screwhouses, with 5 sets of hand Screws	Buildings	5,605				
				Screws	2,400				
					8,005	3rd	500	500	0 0
16	Bhangowan Chunder Banerjee ...	46, Howrah Road	4 Warehouses and 1 Screwhouse, and 2¼ sets of hand Screws	Buildings	3,593				
				Screws	1,200				
					4,793	4th	250	250	0 0
17	Messrs. W. Moran and Co.	75 Howrah Road	1 Screwhouse, with 2 sets of hand Screws ...	Building	1,800				
				Screws	960				
					2,760	4th	250	250	0 0
18	Chintamonee Dey	34, Byeonto Nath Chatterjee's Lane	1 Warehouse	Building	108	5th	150	150	0 0
19-20	Messrs. Ahmuty and Co.	36, Shalimar Road	3 Warehouses	Buildings	2,040	5th	150	150	0 0
21	Messrs. W. H. Harton and Co. ...	126, Old Ghoosery Road	2 Warehouses and 1 Screwhouse, with 2 Steam Presses	Buildings	2,772				
				Presses	1,920				
					4,692	4th	250	250	0 0
22	Messrs. Anderson, Wright and Co., Agents for West's Patent Press Co., Ld. ...	7, Wooreahparrah Lane	4 Warehouses and 1 Pressing-house, with 3 Hydraulic Presses	Buildings	4,540				
				Presses	2,880				
					7,420	3rd	500	500	0 0
23	Sorup Sook	129, Old Ghoosery Road	7 Warehouses and 2 Screwhouses, containing 6½ sets of hand Screws	Buildings	9,700				
				Screws	3,120				
					12,820	2nd	750	750	0 0
				Carried over ...		.....	.....	6,925	0 0

APPENDIX A.—(*Continued.*)

Statement of Jute Warehouses for which Licenses were granted during the year 1874-75.

Register No.	Name of owner	Locality.	Description of premises.	Annual valuation.		Class of license.	Annual fee.	Amount of fee realized.
					Rs.		Rs	Rs. As. P.
				Brought forward	.	.....	....	6,925 0 0
24	Nasmyth's Patent Press Co.	103, Old Ghoosery Road	1 Warehouse (new) and 2 Hydraulic Presses	Buildings	1,800			
				Presses	1,920			
					3,720	4th	250	250 0 0
25	Manuckjee Rustomjee	11, Joya Beebee's Lane	1 Screwhouse, 14 Warehouses, and 4 sets of hand Screws	Buildings .. .	9,240			
				Screws	1,920			
					11,160	2nd	750	750 0 0
26	Sabaram Sowth Ram	25, Joya Beebee's Lane ...	1 Screwhouse, one Warehouse, and 3 sets of hand Screws	Buildings . .	2,475			
				Screws	1,440			
					3,915	4th	250	250 0 0
27	Preonath Mookerjee	92, Hurro Chunder Mookerjee's Lane	2 Warehouses	Buildings	72	5th	150	150 0 0
28	Seebpore Jute Manufacturing Co., Ld.. .	7-1, Kawraparrah Ghaut Road	1 Warehouse	Building	3,000	4th	250	250 0 0
				Total ...		.....	...	8,575 0 0

APPENDIX B.

Prosecutions under the Jute Warehouse Act during the year 1874-75.

Sections of Act violated.	Nature of offences.	Number of prosecutions during the year.			Number of persons convicted.		Number of persons acquitted.	Total.	Number of cases pending at the close of the year	Amount of fines.	Average fine per case.	Maximum fine provided in Act.	Remarks.
		Number of cases pending from previous year.	Number of cases reported during the year.	Total.	Number of persons fined.	Number of persons warned.							
										Rs.	Rs	Rs.	
11	Using Jute Warehouse without license.	.....	3	3	2	.....	1	3	.....	75	37	100	
12	Establishing new Jute Warehouse without license.	.....	6	6	4	.....	...	4	2	225	56	500	
13	Storing and drying jute in the open air.	.....	3	3	3	.....	.....	3	...	30	10	50	
14	Preventing Inspector of Jute Warehouses from inspecting premises.	.....	1	1	.....	.....	1	1	.....	.....	.....	.....	
	Total ...	.....	13	13	9	.....	2	11	2	330	.....	.....	

APPENDIX C.

Statement shewing the particulars of Fires which occurred during the year 1874-75.

Date	Time of occurrence.	Locality	Origin of fire	Number of house destroyed.	Estimated loss of property.	Number of engines engaged.	Remarks.
1874					Rs.		
17th April	9 A.M.	Moorgheehatta	Unknown	6 Huts	100	One ...	Prompt assistance was rendered by the Golabarry Engine.
28th „	11-30 P.M.	Golabarry	Ditto	Numerous	Some thousands.	Two ...	Much difficulty experienced in getting water owing to dryness of ponds. Wind high, and ravages severe.
30th July	7 A.M.	Ramkistopore	Spontaneous combustion .	Large quantity of coal	500	One ...	Belonging to Mr. Avdall. This fire was of long duration, keeping the brigade engaged fully 8 hours.
31st „	.. .	Municipal Market ...	Unknown	1 Hut	5	One ...	Extinguished by the Howrah Engine.
„ „	1 P.M.	Ramkistopore Ghaut ...	In cooking	Some straw	Trifling.	One ...	A boat laden with straw caught fire through carelessness in cooking. Promptly extinguished by the Brigade.
17th December ...	7 P.M.	Badulpara	Unknown	1 Hut	30	One ...	Promptly extinguished by the Golabarry Engine.
21st „	5 P.M	Seebpore	Ditto	3 Do.	150	Two ...	Ditto ditto Sudder Station and Seebpore Engines.
29th „ ..	1 A.M	Jolaparah	Ditto	2 Do.	15	One ...	Ditto ditto Howrah Engine.
31st „ ..	1 A.M	Ditto	Ditto	3 Do.	300	Two ...	Good service rendered by the Howrah Sudder Station Engines. Had there been any slackness in working, the fire, no doubt, would have assumed a serious character.
1875							
1st January ...	11 P.M.	Satghorrah	Ditto	2 Do.	Unknown.	Nil ...	The Brigade promptly turned out, but returned, being informed by the Police, within 2 miles of the spot, that the fire had been extinguished.
12th February ...	3 P.M	Ramkistopore	Ditto	1 Do.	6	One ...	Promptly extinguished by the Seebpore Engine.
19th „ ...	12-30 A.M	Ticciapara	Ditto	1 Do.	50	Two ...	Ditto ditto Sudder Station and Howrah Engines.
6th March ...	2-15 A.M.	Narcoolbagan	Ditto	3 Do.	70	Two ...	Ditto ditto ditto ditto ditto.
7th „ ...	2 A.M.	Seebpore	Ditto	1 Do.	5	One ...	Ditto ditto Seebpore Engine.
„ „ ...	11-30 P.M	Ramkistopore	Ditto	1 Do.	5	One ...	Ditto ditto ditto.
8th „ ...	9 P.M	Seebpore	Ditto	1 Do.	20	One ...	Ditto ditto ditto.
9th „ ...	8 P.M.	Khoorcot Road	Ditto	Some straw	Trifling.	One ...	Extinguished by Seebpore Engine. Great difficulty experienced in getting at the fire, being confined to one of the rooms of a large pucka building. But for the timely aid, loss of property would have been serious, as the flames were spreading rapidly to the beams and rafters.

Rainfall, Weather, and State and Prospects of the Crops.

Statement showing Rainfall, Weather, State and Prospects of the Crops in the different Districts of Bengal, as reported to Government during the week ending the 10th July 1875.

No	District and date of return.	Rainfall at Sudder Station in inches.	Character of the weather, state and prospects of the crops, and state of health at date.
	BENGAL.		
	Western Districts.		
BURDWAN DIVN. 1	Burdwan, July 12,* '75	2·30	Rainfall at Culna 3·01, Cutwa ·84, Bood-bood 1·01, Raneegunge 0·59, Jehanabad 0·44 inches. Prospects of crops fair as before.
BURDWAN DIVN. 2	Bankoora, „ 10, „	2·68	Rain fell during the first part of the week; dry since the 7th instant. Rain very much wanted. Transplantation of the *hemanti*, or late rice, is progressing, but slowly for want of rain.
BURDWAN DIVN. 3	Beerbhoom, „ 10, „	1·85	Showery weather. State and prospects of crops continue good.
BURDWAN DIVN. 4	Midnapore, „ 10, „	5·37	Constant rain during the first four days of the week, and sunshine for the last three days. Thus far the season is all that could be desired. The fall of rain had been a little excessive, but now there seems to be a break in the wet weather, just when it was required.
BURDWAN DIVN. 5	Hooghly, „ 10, „	2·04	Fine the last three days. State and prospects of crops are very good indeed. The fine weather of the last three days is very favorable. Health fair.
BURDWAN DIVN.	Howrah, „ 10, „	5·27	There has been heavy rain during the week. All crops are in a satisfactory condition.
	Central Districts.		
PRESIDENCY DIVN. 6	24-Pergunnahs, July 12,† '75	3·34	Weather rainy during the first four days; latterly sunny and hot. Weather favorable to crops. Early rice and jute look promising. Transplantation of the *aman*, or late rice, progressing very fairly. Fever decreasing at Barripore. A few cases of cholera reported from Busseerhat, and a case of small-pox from Sathkera.
PRESIDENCY DIVN. 7	Nuddea, „ 10, „	4·17	Moderate rain. The rice is promising everywhere, and the weather has been favorable during the week. The prospects of indigo are poor.
PRESIDENCY DIVN. 8	Jessore, „ 10, „	2·18	Weather partly clear and partly cloudy; moderate rain. Wind generally from south-east. State and prospects of crops continue good.
PRESIDENCY DIVN. 9	Moorshedabad, „ 10, „	0·18	There has not been much rain during the week; character of weather therefore is very hot and oppressive. Paddy plants look healthy and promising. Sugar-cane good; indigo and mulberry pretty fair. Prices much the same as last week. Cholera prevalent in Soojangunge, Gorabazar, and Gokurn.
RAJSHAHYE DIVN. 10	Dinagepore, „ 9, „	1·45	Not much rain. Sun hot. Wind for the last three days south south-west. Progress in all the matters noted in the last report. Present prospects of everything are favorable.
RAJSHAHYE DIVN. 11	Maldah, „ 10, „	1·18	Weather cloudy and cooler, with occasional rain. A moderate *bhadoi*, or early autumn rice crop, is expected. The indigo crop is fair.
RAJSHAHYE DIVN. 12	Rajshahye, „ 10, „	·79	There has been no rain for the last few days, and the weather has been warm. Transplanting of rice has commenced in Tanoore and Godagaree. The general cessation of rain for some days is not favorable, but no injury has yet resulted. More rain is very desirable. Jute in the north of the district is doing well, and indigo is being cut. There is no sickness.
RAJSHAHYE DIVN. 13	Rungpore, „ 9, „	·17	Weather very hot and oppressive; a little rain has fallen. The few showers have done good to the crops, but now more rain is called for in places to south and west.
RAJSHAHYE DIVN. 14	Bogra, „ 10, „	·28	Weather fair. Rain is urgently wanted, and if there be no rainfall soon the crops will suffer.
RAJSHAHYE DIVN. 15	Pubna, „ 10, „	1·16	Nearly all the rain fell on the 3rd; since then the weather has been hot, with occasional light showers. The cutting of the *aous*, or early rice, has commenced. The prospects of the *aman* or late rice, and jute, are good. The Pudma has risen, and is flowing into the Ichamutty. Public health is generally good, but there are many cases of fever of a mild type in the town of Pubna.

* Telegram of the 12th July, received on the same day, shows rainfall during the seven days immediately preceding.

† Report of the 12th July, received on the same day, shows rainfall during the seven days immediately preceding.

No.	District and date of return.	Rainfall at Sudder Station in inches.	Character of the weather, state and prospects of the crops, and state of health at date.
BENGAL.—(*Contd.*)			
	Central Districts.—(Contd.)		
Cooch Behar Divn. 16	Darjeeling, July 10, '75	4·45	Weather wet; rain fell almost daily, with occasional sunshine. All the crops are progressing favorably. In the terai the *hootee dhan*, or winter rice, is being sown. In the hills the *bhoota*, or maize crop, is ripening.
Cooch Behar Divn. 17	Julpigoree, „ 10, „	5·58	The weather has been unusually hot, and rain was beginning to be needed, when, on the morning of the 9th instant, there was a very heavy fall (4·10), and it has been raining since that day. Early rice is in ear; in some few places it is being cut; and is a full crop. Transplanting of the late rice still goes on, and the crop promises well. Jute is a fair crop all round. Cholera disappearing.
	Cooch Behar, „ 8, „	4·22	Some heavy showers during the first two days of the week; the weather then cleared up. There has been no change in the favorable prospects of the early rice and jute crops.
	Eastern Districts.		
Dacca Divn. 18	Dacca, July 12,* '75	0·05	Weather fine, with occasional showers. State of crops good.
Dacca Divn. 19	Furreedpore, „ 10, „	0·18	Weather clear during the week, with occasional rain. The inundation is fairly advancing. The rice crops are doing well. The general health of the district continues good.
Dacca Divn. 20	Backergunge, „ 8, „	2·69	All is well save that cattle-disease is still present in the thanas of Bowfal, Golachipa, Gulsakhali, Dowlat Khan, and Barnaddi.
Dacca Divn. 21	Mymensingh, „ 9, „	0·79	Rain has been much less this week all over the district. Weather on the whole is clear at Mymensing, but reported cloudy in the sub-divisions. The *aous*, or early rice, is being reaped in parts of the district. Transplantation of the *roa*, or late rice seedlings, has begun. The *bawe* crop, as already reported, seems to have been much injured by the rains.
Chittagong Divn. 22	Chittagong, „ 8, „	·78	Weather very suitable; some rain, and a good deal of hot sunshine. Progress of cultivation is good.
Chittagong Divn. 23	Noakholly, „ 8, „	4·19	Weather cloudy. Heavy showers on the 3rd and 5th instant. Wind occasionally strong in the early part of the week. The early rice crops are going on well. The transplantation of the late rice crop continues.
Chittagong Divn. 24	Tipperah, „ 9, „	·37	Rainfall at Brahmanberiah 2·80 inches. Weather hot, close, and sultry; only slight rain during one night in the week in the sudder division. The winter crops in the low lands have been somewhat damaged in the sub-division of Brahmanberiah in the north, and in thana Chaghalnaya in the south-east; no other damage reported. The *aous*, or early rice, is in good condition.
Chittagong Divn. 25	Chittagong Hill Tracts, „ 6, „	2·66	Rain throughout the whole week. *Jooming* nearly finished. The young paddy and cotton in the *jooms* are thriving well. Prospects good.
Chittagong Divn.	Hill Tipperah, „ 7, „	2·9	Showers of rain frequent throughout the week, but not heavy. Weather seasonable and favorable for the crops. Small-pox has broken out amongst the hill people in the Koilashur sub-division.
BEHAR.			
Patna Divn. 26	Patna, „ 12,* „	·15	Weather partly cloudy and partly clear; hot sun for the last two days. Prospects of *bhadoi* crops are excellent owing to abundance of rain. Cholera still prevalent, but is fast decreasing.
Patna Divn. 27	Gya, „ 10, „	·40	Weather warmer, and less rain than last week. Highest reading of dry maximum thermometer during the week was 95 degrees. In Nawadah and Jehanabad sub-divisions the rainfall has been 2·47 and 1·94 inches respectively. Prospects of all crops are favorable. Cholera decreasing.
Patna Divn. 28	Shahabad, „ 10, „	0·65	The weather was rainy at first, but afterwards it became very close, with occasional showers. The *bhadoi* crops have been mostly sown. *Marwa* millet is being transplanted out. What rice has been sown has germinated, but all the rice land is not yet sown. The lull in the rains has permitted ploughing.
Patna Divn. 29	Durbhunga, „ 10, „	2·07	Alternate rain and sunshine. At Madhubanee no rain fell during the week, and is reported that unless rain falls in the next week, serious damage to the young crops will ensue. Elsewhere the rainfall has been sufficient, and prospects are favorable.

* Telegram of the 12th July, received on the same day, shows rainfall during the seven days immediately preceding.

No.	District and date of return.	Rainfall at Sudder Station in inches.	Character of the weather, state and prospects of the crops, and state of health at date.
BEHAR—(*Contd.*)			
Patna Divn.—(*Contd.*) 30	Mozufferpore, July 10, '75	·23	Very hot weather; little rain fell. The rainfall in Hajeepore sub-division during the week was 1·25, and in Seetamurhee ·60. More rain is wanted everywhere Transplantation of paddy is going on rapidly, and *bhadoi* crops are progressing well.
31	Sarun, „ 10, „	·99	Weather close and sultry; some rain has fallen Both east and west wind. Cloudy at the time of report. There has been a break in the weather. Ploughing and sowing going on briskly. *Bhadoi* fields are being weeded. Manufacture of indigo going on. State and prospects of crops are favorable. General health good. Cholera abating.
32	Chumparun, „ 9, „	0·6	Rain is wanted in some parts of the district, especially in the south-west. If the rain which was falling at the time of report has extended throughout the district, it will do much good. The prospects of the crops are at present good.
Bhagulpore Divn. 33	Monghyr, „ 10, „	3·35	Weather cloudy, with occasional showers. Dry weather and some sunshine are now required. Report from sub-divisions is good.
34	Bhagulpore, „ 12,* „	3·18	Rain has fallen during the week, but it is much wanted in Muddehpoora and Soopool sub-divisions both for *bhadoi* crops and *aghani*, or late rice, transplantation. Prospects of crops are very good in the Sudder and Banka sub-divisions. General health is very good, except in Muddehpoora, where fever is said to be prevalent.
35	Purneah, „ 10, „	0·38	Weather hot and close; occasional storms from the east. Rain is much wanted for the transplanting of the late rice. The fall this week has been very small.
36	Sonthal Perghs. „ 10, „	2·66	Alternating heavy rain and hot sun. State and prospects of crops are excellent everywhere.
ORISSA.			
Orissa Division. 37	Cuttack	.....	Return not received.
38	Pooree. „ 9, „	2·22	Weather cloudy and hot. Cultivation after sowing of the late rice crop has begun, and the early rice crop is being weeded with fair prospects. Miscellaneous crops are getting on well. There is some cholera.
39	Balasore, „ 9, „	2·12	Rainfall at Bhudruck 2·99 inches. The young crop is well grown. The process of earthing up has commenced. A good many cases of cholera reported from all parts of the district.
CHOTA NAGPORE.			
	South-West Frontier Agency.		
40	Hazareebagh, July 9, '75	5·01	Seasonable weather. The past week of general fine weather has benefited the crops, but they are still very backward. The ensuing week will determine whether the *bhadoi* crop will be a failure or otherwise.
41	Lohardugga, „ 10, „	5·58	Very wet weather. The *bhadoi* crop have been slightly damaged in Chota Nagpore Proper by the continued heavy rain, and some fine weather is now required. In Palamow prospects are most favorable. Small-pox and cholera still prevalent, particularly the latter, in Palamow.
42	Singbhoom, „ 9, „	2·02	Seasonable weather. State and prospects of the crops are very favorable. District is healthy.
43	Manbhoom, „ 10, „	4·65	Weather generally favorable, especially for seedling paddy. The Gobindpore sub-divisional officer still reports fear of the Indian-corn and other *rubbee* crops owing to excessive rain.

* Telegram of the 12th July, received on the same day, shows rainfall during the seven days immediately preceding.

Published for general information.

CALCUTTA, STATISTICAL DEPT.,
The 13th July 1875.

H. J. REYNOLDS,
Offg. Secy. to the Govt. of Bengal.

Weekly Report of Rainfall compiled at the Meteorological Reporter's Office.

Division.	District	Station.	Rain from 24th to 26th June 1875	Rain from 27th June to 3rd July 1875.	Rain from 1st Jan. to 30th June. 1875.	Rain from 1st Jan. to 30th June. Average.	Rainfall in June 1875.	Average rainfall in June.	Remarks.
BENGAL.			Inches	Inches					
	Western Districts.	Burdwan	2·93	1·43	26·66	20 33	10·07	10 63	
		Cutwa	4 14	1·49	34·09	22 25	19 32	12·08	
		Culna	2·82	1·41	23 64	19 19	10·97	9 61	
Burdwan	Burdwan	Bood-bood	5·70	1·20	18·16	17 21	9 07	9·38	
		Raneegunge	1 37	1·16	17 81	15 17	8·28	9·26	
		Jehanabad	2·00	1·17	18·47	18 13	7·22	8·35	
Bankoora	Bankoora	Bankoora	1·44	3·73	18·66	17·41	9 14	9·53	
Beerbhoom	Sooree	Sooree	4·72	2·28	26·96	14 84	19 88	9 28	
	Hetampore	Hetampore	6·38	4·16	39 26	.....	30 49	.....	
Midnapore	Midnapore	Midnapore	8·13	2·19	22·80	21·51	11·09	11·31	
		Tumlook	1·40	3·34	23·93	21·45	10·53	8·33	
	Midnapore	Gurbeta	3·17	Not rec.	.....	.....	.....	.....	
		Contai { Dy. Collr.'s Office	1·99	2·64	.....	.....	.....	.....	
		Contai { Exe. Engr.'s Office	4·72	2·73	17·49	21·08	9·77	12 23	
Hooghly	Hooghly	Hooghly	2·67	2·51	22·57	24·56	12·12	10·89	
	Serampore	Serampore	1·79	1·95	19 16	19·08	7 67	8·75	
Howrah	Howrah	Howrah	4·27	1·78	22·01	24 56	10 89	13·22	
	Moheshrakha	Moheshrakha	2·80	4 63	.....	.....	11·59	..	From 31st May.
	Central Districts.	Saugor Island	1·20	4·20	23·34	22 20	14 50	15 42	
		Calcutta	4·10	1 98	22 52	21·95	11·83	11 80	
		Alipore { Dispensary	2·95	2·16	.....	.....	.....	.....	
		Alipore { Jail	2·73	2·01	20·55	22·20	9·90	11·49	
		Busseerhat	2·93	2·04	26·26	20 80	14·12	10 53	
24-Pergunnahs	24-Pergunnahs	Baraset	5·31	0·75	23·41	20·26	12·73	9 67	
		Diamond Harbour	1·38	3·98	19·09	21·92	10·71	10·80	
		Barripore	4·76	2 70	17 58	21·12	11·40	10·53	
		Satkhira	2 91	2·82	28·32	24·63	12 88	13·00	
		Barrackpore	1·96	1·81	19 39	22·61	7·84	12·06	
		Dum-Dum	5·34	2·44	26·89	21·45	15 22	10 16	
		Kishnaghur	3·63	0·76	27·51	24 25	14·14	10·95	
		Bongong	1·07	2·61	30·33	21·32	13·91	10 57	
Nuddea	Nuddea	Meherpore	2·65	1·02	29 76	20·14	14 59	10·28	
		Chooadangah	2·58	0·78	29·25	22 83	16·99	10·41	
		Kooshtea	5·02	3·64	31·10	22·30	16 68	10·75	
		Ranaghat	4 02	3 13	25·22	20·52	12·87	10 58	
		Jessore	1·65	1 79	31 92	26·88	20·35	13 36	
		Narail	2·99	0·59	35·05	29 10	23·86	13·85	
		Khoolna	2·90	1·50	28·00	26 36	18 06	13·70	
Jessore	Jessore	Jhenida	3·45	0·95	32 40	29·53	21·92	16·88	
		Bagirhat	4·82	2 35	35·33	28·17	23 56	16 66	
		Magoorah	2·62	1 29	30·31	23·67	17 06	10·81	
		Berhampore	5·80	2·87	26·53	18·32	14·65	9·76	
		Rampore Haut	3·28	4·01	24 14		15·06	.....	
		Lalbagh	7·02	4·03	25 92	17 97	17·06	11·39	
Moorshedabad	Moorshedabad	Jungypore	6·72	1·14	19·83	19·03	13·15	10·05	
		Azimgunge	5·55	1·45	21·26	.....	13 79	9·74	
		Lalgolla	2·83	1·78	18 43	.....	8 25	.....	
		Kandee	2·97	1·62	...	.....	17 50	.....	From 14th March
Dinagepore	Dinagepore	Dinagepore	5·75	2·57	25 40	30·50	12.20	18 84	
		Maldah	12·06	3·70	22·64	17·63	18·56	9·27	
Maldah	Maldah	Chanchal	2·80	4·13	16 99	...	10·97	.....	
		Baulesh	4·80	1 69	21 19	20 69	12 27	10·77	
Rajshahye	Rajshahye	Nattore	4 31	1·82	22 27	20·36	8·14	9·58	
		Rungpore	2·98	1·57	30·84	36·44	15·29	22·09	
Rungpore	Rungpore	Bhowanigunge	3·04	2 18	28 68	26 29	15 65	15 29	
Bogra	Bogra	Bogra	3·43	1·54	29·36	32·30	17·01	16·35	
		Pubna	2·20	1·65	21·20	28·10	10·64	12·33	
Pubna	Pubna	Serajgunj	2·19	1 35	26 89	23·71	14·23	10·76	
Darjeeling	Darjeeling	Telegraph Office	Not rec.	Not rec.	...	...	..	.....	
		Hospital	13·27	10·26	44 81	41·03	30·11	26·81	
		Julpigoree	4·75	3·60	46·33	45 34	24·40	23·88	
		Boda	2 82	1·89	32·58	29·02	16 09	16 59	
Julpigoree	Julpigoree	Buxa { Commissioner's Office	Not rec.	7·67			.....	...	Not rec. 20th to 26th June
		Buxa { Civil Surgeon's Office	3·65	7·70	54·26	77 02	19·64	46 18	
		Titalya	3 09	3·59	41 30	34 28	27 35	21·85	
Cooch Behar	Cooch Behar Tributary States	Cooch Behar	4·92	5 46	41 80	56·87	23·93	37·17	

Division.	District.	Station	Rain from 20th to 26th June 1875.	Rain from 27th June to 3rd July 1875.	Rain from 1st Jan. to 30th June		Rainfall in June 1875.	Average rainfall in June.	Remarks
					1875.	Average.			
BENGAL—(*Continued.*)									
	Eastern Districts.		Inches.	Inches.					
Dacca.	Dacca	Dacca ... Telegraph Office ...	Not rec.	1·47	.....	.....	.....	.....	Not rec. 13th to 26th June
		Dacca ... Hospital ...	2·53	1·88	31·79	32·06	21·85	13·46	
		Moonshegunge	1·75	1·81	28·11	.....	14·56	...	
		Manickgunge	4·09	2·29	32·52	.....	16·13	...	
	Furreedpore ...	Furreedpore	3·48	1·95	32·12	34·63	19·05	14·10	
		Goalundo	1·68	2·10	32·86	28·18	20·44	10·69	
		Madaripore	4·60	3·27	30·98	32·20	17·05	12·62	
	Backergunge ...	Burrisal	4·50	2·25	25·77	28·43	14·76	15·66	
		Perozepore	3·02	Not rec.	....	...	...	.....	
		Patookhally	9·29	4·20	54·13	...	34·73	21·84	
		Dowlatkhan	5·73	3·28	36·89	32·16	25·90	18·47	
	Mymensingh ...	Mymensingh	1·72	3·94	44·45	44·98	20·93	23·33	
		Jamalpore	1·55	3·79	32·36	29·99	13·90	14·75	
		Atia	2·77	2·10	39·80	32·15	29·18	19·01	
		Kishoregunge	2·79	1·58	44·78	39·90	22·02	20·26	
Chittagong.	Chittagong ...	Chittagong Telegraph Office ...	7·20	5·70	. ...	.....	.....	.....	
		Chittagong Jail ...	7·68	5·50	53·15	39·66	33·02	22·75	
		Cox's Bazar	10·47	6·92	55·22	53·96	38·15	35·67	
	Noakholly	Noakholly	6·57	4·44	48·93	38·83	33·00	21·95	
	Tipperah	Comillah	9·01	4·25	42·13	41·50	25·34	18·87	
		Brahmunberiah	1·89	4·21	49·85	36·90	29·26	16·45	
	Chittagong Hill Tracts	Rungamatee Hill ...	9·29	2·60	...	.....	26·71	17·33	
	Hill Tipperah ...	Hill Tipperah	3·33	6·19	51·50	.....	22·77	.....	
BEHAR.									
Patna.	Patna	Patna	13·79	7·12	22·28	10·61	13·10	7·54	
		Behar	5·27	7·98	13·89	9·82	9·37	6·19	
		Barh	5·82	6·72	14·35	8·68	10·91	5·36	
		Dinapore ... Jail ...	9·10	3·60	.....	...	.....	.....	
		Dinapore ... Cantonment ...	11·30	4·60	18·22	11·32	14·55	8·79	
	Gya	Gya	5·74	7·00	17·01	10·28	14·19	7·08	
		Nowadah	2·60	10·49	12·08	11·32	9·01	7·54	
		Arungabad	4·20	7·45	12·19	8·74	9·74	5·99	
		Jehanabad ...	2·42	5·85	7·56	...	4·42	.....	
	Shahabad	Arrah	4·82	2·46	9·25	11·60	5·61	7·56	
		Sasseram	3·04	5·27	10·62	8·85	8·81	7·04	
		Buxar	8·82	2·19	13·06	8·70	11·28	6·54	
		Bhubooah	6·54	2·49	11·57	11·00	9·53	7·71	
	Mozufferpore ...	Mozufferpore	3·86	4·28	9·81	10·35	4·86	6·50	
		Hajeepore	16·90	5·85	26·63	12·86	22·12	9·40	
		Seetamurhee	1·83	2·09	10·81	13·64	3·27	8·93	
	Durbhunga ...	Durbhunga	2·95	3·79	12·90	11·45	8·26	6·07	
		Mudhoobunnee	2·25	1·38	15·04	13·97	6·77	7·87	
		Tajpore	7·01	6·75	15·29	11·99	11·35	8·15	
	Saran	Chupra	6·74	4·23	10·99	9·99	7·65	6·60	
		Sewan	8·35	2·25	16·60	13·91	13·07	10·28	
	Chumparun ...	Motiharee	4·28	3·61	16·10	12·90	9·30	8·96	
		Bettiah	5·55	3·46	23·58	16·04	11·13	10·22	
Bhagulpore.	Monghyr	Monghyr	1·12	7·95	13·24	10·08	7·67	6·43	
		Begoo Serai	0·98	10·17	11·45	9·66	8·47	5·31	
		Jamooee	4·85	12·83	13·74	12·66	11·72	7·67	
	Bhagulpore ...	Bhagulpore	4·08	1·70	10·43	13·44	6·23	5·40	
		Soopool	2·43	1·23	11·83	12·93	6·35	5·90	
		Muddehpoora	2·36	1·60	13·67	13·75	6·61	5·40	
		Banka	2·12	3·26	11·41	13·50	6·83	5·37	
		Sonburea ...	3·88	1·17	12·20	.....	6·53	...	
	Purneah	Purneah	3·97	2·46	14·85	17·00	6·95	11·52	
		Kissengunge	3·92	3·29	29·43	23·37	11·94	14·30	
		Arrareah	3·43	2·70	15·88	...	6·08	12·04	
	Sonthal Pergunnahs...	Nya Doomka	2·90	4·23	22·63	16·73	13·58	9·81	
		Rajmehal	11·50	2·10	.....	.....	8·38	7·13	Not rec. 2nd to 8th May
		Deoghur	2·17	6·74	.....	...	17·50	10·02	Not rec. 9th to 15th and 28rd to 26th May
		Jamtara ...	4·04	4·06	.....	.....	.....	.....	No rec. 23rd May to 6th June
		Godda	1·83	2·01	10·81	.....	6·13	.....	

Division.	District.	Station.	Rain from 20th to 26th June 1875.	Rain from 27th June to 3rd July 1875.	Rain from 1st Jan. to 30th June. 1875.	Rain from 1st Jan. to 30th June. Average.	Rainfall in June 1875.	Average rainfall in June.	Remarks.
ORISSA.			Inches.	Inches.					
Orissa	Cuttack	Cuttack ... Telegraph Office	2·60	6·20	.....	.....	.....	.....	
		Cuttack ... Hospital ...	2·75	7·09	26·88	16·27	19 92	10·58	
		Jajpore	0·80	Not rec.	.....	.....	.....	.....	
		Kendrapara	Nil.	ditto	.....	.....	.....	.....	
		Jugutsingpore	0 30	ditto	.....	.....	.....	.....	
		False Point	1·19	7·10	19 75	19·41	13·05	12·09	
	Pooree	Pooree	0·25	3·04	12·34	14·06	5·51	8·32	
		Khoordah	0 50	4·76	22·50	16·67	17·89	11·60	
	Balasore	Balasore ... Exe Engr.'s Office	2·25	0·85	...	.....	.....	.....	From 16th May.
		Balasore ... Collector's Office	2·18	1·37	14·34	21·33	5·18	10·69	
		Bhuddruck	0·55	4·33	14·40	16 19	9·46	8·13	
		Jellasore	7·20	0·81	17·04	.....	11·18	.....	
		Sorah	0·27	0·99	18·07	.....	4·39	.....	
		Chandbally	0·18	5·20	13 94	.....	9·03	.....	
	Cuttack Tributary Mehals	Sumbalpore	1·10	6·54	9·17	13·09	7 53	10·23	
	CHOTA NAGPORE.								
	SOUTH-WESTERN FRONTIER AGENCY.								
	Hazareebagh ...	Hazareebagh .. Jail ...	4·53	3 50	18 80	12·16	12·12	8·52	
		Hazareebagh .. Dispensary ...	4·87	3·29	.....	.....	.....	.....	
		Pachumba	7·19	4·00	18 17	14·18	13·80	8·97	
	Lohardugga ...	Ranchee	2·04	6·64	16·96	12·77	8·04	7·08	
		Palamow	3·30	7·35	13·64	11·99	11·06	9 36	
	Singbhoom ...	Chybassa	1·65	4·32	20 36	15·00	11·03	7·99	
	Manbhoom ...	Purulia	5 26	3·03	18·07	13·43	11·00	8 96	
		Govindpore	7·32	2·21	18 71	14·64	12·56	9·61	
	ASSAM & ADJACENT HILLS.								
	Sylhet	Sylhet	4·34	6·90	104·05	76 45	46·01	32·15	
	Seebsaugor ...	Seebsaugor	1·57	Not rec.	.....	.....	.....	.....	
		Golaghát	6 80	ditto	.....	.....	.....	.....	
		Jorehaut	3·32	ditto	.....	.....	.....	.....	
		Nazeerah	2·09	ditto	.....	.....	.....	.....	
		Deopanie	1·77	ditto	.....	.....	.....	.....	
		Hattiepoottie	1·83	ditto	.....	.....	.....	.....	
		Mazengah	2·05	ditto	.....	.....	.....	.....	
		Suntook	1·68	ditto	.....	.....	.....	.....	
		Cherideo	1 50	ditto	.....	.....	.....	.....	
					.....	.....	.....	.....	
					.....	.....	.....	.....	
		Benares	Not rec.	ditto	.....	.....	.....	.....	
		Akyab	10·70	9·50	.....	.....	.....	.....	

CALCUTTA,
The 10th July 1875.

W. G. WILLSON,
Offg. Meteorological Reporter to the Govt. of Bengal.

Meteorological Telegraphic Report for the period 4th to 10th July 1875.

Stations.	Date.	Hour.	Barometer reduced to 32°.	Barometer reduced to sea-level.	Thermometer. Dry.	Thermometer. Wet	Humidity Sat.=100.	Wind. Direction.	Wind. Velocity.	Rain	Clouds	Weather notices
Calcutta.	July 4th	10	29·526	29·544	82·5	81·0	93	S	..	.		o, d
		16	29 464	29·482	83 6	80 9	86	S	...	0 52	.....	o, d
	5th	10	29 567	29·585	84 0	82 9	95	S S E	...	0·89	SK	
		16	29·515	29 533	78·7	78·0	96	S E	...	1 19	.....	o
	6th	10	29·641	29 659	82·8	80·7	91	S E	...	0·65	CK	scuds.
		16	29 582	29·600	85·0	80 5	81	S	...	0·03	K C	
	7th	10	29·742	29·760	85·5	81·5	83	S E	...	0·08	K	
		16	29 841	29 859	85·6	80·3	77	S by E	...	0·11	K	
	8th	10	29·716	29·736	85 0	81·4	85	S by W	...		K	
		16	29 536	29·554	89 5	83·0	71	S S W	...	...	K K	
	9th	10	29 667	29 685	86 8	81·2	77	S by W	...	...	C K	
		16	29·561	29 579	87·9	81 2	73	S by W	...		K K	
	10th	10	29·690	29 708	88·0	81·1	72	S	...	...	K	
		16	29 592	29·610	89 2	83·4	73	S S E	...	..	K	
Saugor Island.	4th	10	29·538	29·544	82	79	87	S W	16·4	0 60	N	o, d scuds
		16	29·488	29·494	83	80	91	S S W	22 8	0·10	...	o, d scuds.
	5th	10	29 565	29·571	85	83	87	S W	11·0	0·10	N	p, o scuds
		16	29·521	29 527	84	81	87	S	9 8		N	d, o scuds.
	6th	10	29 636	29 642	79	78	96	W	9 8		N	o, d scuds.
		16	29·597	29·603	81	78	86	S	4 3	0·40	N	o, r n scuds
	7th	10	29 738	29·744	86	82	83	S S E	7 0	0·30	N	b, m n scuds.
		16	29·661	29 667	86	81	79	S S E	13·8	..	N	b scuds.
	8th	10	29 726	29·732	85	80	79	S	4·2	...	N	b, m
		16	29 624	29 630	87	81	76	S	10 7	...	KS	b, o scuds.
	9th	10	29·691	29 697	86	81	79	S	8 7	..	N	b, o scuds.
		16	29 591	29·597	87	80	73	S	9·9	.	N	b, o scuds.
	10th	10	29 696	29·702	87	81	76	S	8·4		N	b, o scuds
		16	29·616	29·622	83	80	87	S S E	15 5	0·10	N	b, p o
Chittagong	4th	10	29·581	29·673	86	80	75	E	5 5		K	b, o
		16	29 527	29 640	82	78	88	E S E	29·2		N	d, g
	5th	10	29·593	29·685	85	79	75	E	5·4	0·20	KS	
		16	29 409	29 584	85	79	75	S	12·3	...	K	b, o
	6th	10	29·653	29 745	84	79	79	E S E	6·1	...	K	b, o
		16	29·508	29·601	86	81	79	W	12 3	...	K	b, o
	7th	10	29·710	29·802	86	80	75	S E	5 8	...	K	b, o
		16	29·588	29·680	86	80	75	S E	6 9	.	C	b, o
	8th	10	29·684	29 777	84	79	79	N	4·2	0·20	CK	b, o
		16	29·558	29·650	86	80	75	W	4·9	.	KS	o
	9th	10	29·666	29 758	83	79	83	E S E	5·6	0·10	CK, C, S	o
		16	29·542	29 634	84	79	79	S	7·3	...	KS	o
	10th	10	29·698	29·790	86	78	71	E S E	5·6	0·10	KS	p
		16	29·628	29·721	80	78	91	S E	13·9	—	KS	P
Madras.	3rd	10	29 738	29·768	95	77	41	W N W	13	...	... ...	c
		16	29·631	29·661	97	76	35	N E	9	...	... ...	c
	4th	10	29 732	29 762	93	74	37	W N W	16	...	... ...	c
		16	29 611	29·641	92	78	51	E	8	...	.....	c
	5th	10	29 718	29·748	93	74	37	W by N	17	...	.....	c
		16	29 612	29 642	90	76	60	W	11	...	.....	c
	6th	10	29·705	29·735	92	73	37	W by N	13	0·11	... ...	c
		16	29 643	29·672	90	79	80	S W by S	10	...	.....	c
	7th	10	29 805	29·835	93	74	39	W N W	13	...	.....	c
		16	29 702	29 732	88	76	55	S E by E	11	...	.....	c
	8th	10	29 816	29 845	94	76	67	N N W	4	...	.....	cloudy
		16	29·695	29·725	87	74	51	N	11	..	.....	c
	9th	10	29·759	29 789	81	77	83	S W by W	7	0 44	.....	c
		16	29·670	29·700	84	76	67	W S W	6	0·01	.....	c
Cottage.	4th	10	29·465	29 567	83	78	78	S W	3·8	0·50	N	d
		16	29·390	29·472	85	79	75	W	4 4	..	C, KS, N	
	5th	10	29·467	29·568	88	80	69	S S W	1·9	..	C, CK	
		16	29·415	29·497	87	81	76	S	4·4	...	N	p
	6th	10	29·535	29·617	83	79	83	N N E	0·5	0·80	N	o
		16	29·403	29·486	82	78	83	W	2·3	...	KS, N	.
	7th	10	29·639	29 721	86	80	75	E N E	0·9	..	KS, C	
		16	29 547	29 629	87	80	73	N E	4·3	...	CK, C, O	
	8th	10	29·646	29·727	88	81	73	N N E	0 7	...	CK, C	
		16	29·535	29 616	89	81	69	S S E	3·4	...	K N C	
	9th	10	29·599	29·681	86	80	75	N N E	0 9	...	K, CK,	
		16	29·477	29·559	85	81	83	S W	2·8	0 20	K N	P
Akyab	4th	10	29·713	29·786	90	90	100	S	2·5	1·60	.....	g
		16	29 643	29 665	80	79	96	S	2·5	0 40	.....	g
	5th	10	29·725	29·747	90	78	91	S E	3 6	2·30	.....	d
		16	29·606	29·628	80	79	91	S	4 1	0·40	.....	b
	6th	10	29·740	29 761	93	80	87	E	2 7	0·10	.....	b
		16	29 659	29 680	84	81	87	S W	5 8	..	... ...	b
	7th	10	29·781	29 802	87	83	83	E	3 6	...	.....	b
		16	29·689	29·710	86	81	79	S W	4·1	...	.....	b
	8th	10	29·761	29·782	86	83	87	E	2·3	...	... ...	b
		16	29 659	29·680	80	80	75	S S W	4·1	..	...	b
	9th	10	29·753	29 775	81	80	96	S E	3·2	0 80	...	b
		16	29·672	29·693	84	84	100	S S E	6 3	...	.	g
	10th	10	29·796	29·817	83	80	87	N	5 7	0·20	.....	g
		16	29 743	29·765	80	79	96	S	6·2	0·70	... ...	P

* Velocity of wind in miles per hour.

CALCUTTA,
The 10th July 1875.

W. G. WILLSON,
Offg. Meteorological Reporter to the Govt. of Bengal.

Results of the Meteorological Observations taken at the Surveyor-General's Office, Calcutta, from 1st to 7th July 1875.

Month.	Date.	Mean reduced barometer.	Thermometer			Mean dry bulb.	Mean wet bulb.	Computed mean dew-point.	Mean degree of humidity.	Wind.			Rain.	Moon's phases.	General Remarks.
			Highest reading.	Lowest reading.	Max. solar radiation.					Prevailing direction.	Max. pressure.	Daily velocity.			
		Inches.	°	°	°	°	°	°			lb	Miles.	In.		
July	1st	29·455	85·7	79·5	130·0	81·8	79·0	77·0	0·86	S S W	2·0	166·9	0·08	...	Chiefly overcast. Brisk wind from 10 A.M. to 1 P.M. Slight rain after intervals from 5 A.M. to 2 P.M.
	2nd	·461	91·0	78·5	137·5	83·7	80·6	78·4	·85	S E & E S E	...	165·6	0·19	...	Overcast and cumuli. Thunder and lightning at 3 and 4 A.M. Slight rain between midnight and 1 at 4½, 9½ A.M., 4½ and 5 P.M.
	3rd	·486	90·0	80·5	144·0	84·1	81·3	79·3	·86	E & S E	0·2	170·1	0·19	...	Overcast and cumuli. Slight rain after intervals from 1 to 8 P.M.
	4th	·502	84·0	80·5	...	81·8	80·2	79·1	·92	S	0·8	168·3	0·48	...	Chiefly overcast. Rain after intervals.
	5th	·545	85·2	78·0	.	80·3	79·4	78·8	·95	S & S S E	1·0	170·4	1·49	...	Chiefly overcast. Thunder and lightning between noon and 1½ P.M. Rain after intervals.
	6th	·614	87·0	78·0	140·0	81·3	79·3	77·9	·90	S E & S	...	183·7	0·71	...	Overcast and cumuli. Sheet lightning on N. W. at 11 P.M. Rain after intervals.
	7th	·694	88·7	78·8	138·0	82·5	79·9	78·1	·87	S S E, S & S by W	1·0	113·4	0.11		Cirri, cumuli and clear. Sheet lightning on N. W. at midnight and 1 A.M. Thunder and rain between 12 and 1 P.M.

The mean barometer as likewise the dry and wet bulb thermometer means are derived from the twenty-four hourly observations made during the day.

The dew-point is computed with the Greenwich constants. The figures in column 10 represent the humidity of the air, the complete saturation of which being taken at unity. The receiver of the lower rain gauge is 1½ feet, and that of the anemometer, 70 feet 10 inches above the level of the ground. The velocity of wind, as indicated by Robinson's anemometer, is registered from noon to noon.

The extreme variation of temperature during the past seven days	...	13·0
The maximum temperature during the past seven days	...	91·0
The maximum temperature during the corresponding period of the past year	...	92·3
The mean humidity during the past seven days	...	0·89
The mean humidity during the corresponding period of the past year	...	0·81
		Inches.
The total fall of rain from 1st to 7th . ... by lower rain gauge	...	3·25
The total fall of rain from 1st to 7th . ... by anemometer gauge	...	3·04
Ditto ditto ditto, average of twenty-one previous years	...	3·03
Ditto ditto between the 1st January and the 7th July	...	25·77
Ditto ditto ditto, average of twenty-one previous years	...	26·77

GOPEENATH SEN,
In charge of the Observatory.

The 9th July 1875.

PUBLIC WORKS DEPARTMENT,—BENGAL.

GENERAL ESTABLISHMENT.—No. 351.—*The 13th July* 1875.

Statement showing heights over mean sea-level and low water on Rivers Ganges, Bhagiruthee, and Brahmapootra during the month of June 1875.

Date.	Miles.	River Ganges														River Bhagiruthee.				Brahmapootra.	
		Benares.		Buxar.		Dinapore.		Monghyr.		Sahebgunge.		Rampore Bauleah.		Goalundo		Berhampore.		Kishnaghur.		Gowhatty.	
				30.		177.	87.	257.	110.	381.	64.	471.	90.	591.	120.			70.			
	Distance.			From Benares		From Benares	From Buxar	From Benares	From Dinapore	From Benares	From Monghyr	From Benares	From Sahebgunge	From Benares	From Rampore Bauleah			From Berhampore			
		Height over low water.	Height over mean sea-level.	Height below low water.	Height over mean sea-level.	Height over low water.	Height over mean sea-level.	Height below low water.	Height over mean sea-level.	Height below low water.	Height over mean sea-level.	Height over low water.	Height over mean sea-level.	Height over low water.	Height over mean sea-level.	Height over low water.	Height over mean sea-level.	Height over low water.	Height over mean sea-level.	Height over low water.	Height over mean sea-level.
1st	...	...	...	0'10"	168'49	1'3½"	141'29	1'9"	109'10	0'5"	67'58	0'6"	42'50	7'9"	16'69	2'1"	34'48	0'1"	8'87	9'7½"	158'36
2nd	...	...	...	0'10"	168'49	1'3½"	141'29	1'7"	109'27	0'4"	67'66	0'8"	42'66	7'10"	16'77	2'1"	34'48	0'1"	8'87	10'0"	158'76
3rd	...	...	...	1'0"	168'32	1'2½"	141'19	1'6"	109'35	0'2"	67'83	0'8"	42'66	8'0"	16'94	2'1"	34'48	0'1"	8'87	10'1½"	158'86
4th	...	...	...	1'0"	168'32	1'3½"	141'29	1'6"	109'35	0'1" over	67'91	0'9"	42'75	8'3"	17'10	2'1"	34'48	0'4"	9'12	10'6"	159'26
5th	...	...	...	1'1"	168'24	1'3½"	141'29	1'8"	109'19	0'2"	68'16	0'10"	42'83	8'6"	17'44	2'1"	34'48	0'4"	9'12	10'11"	159'68
6th	...	...	...	1'2"	168'16	1'4½"	141'39	1'8"	109'19	0'4"	68'33	1'2"	43'16	9'4"	18'27	2'1"	34'48	0'6"	9'29	10'11"	159'68
7th	...	...	...	1'2"	168'16	1'3½"	141'29	1'9"	109'10	0'3"	68'41	1'4"	43'33	9'10"	18'77	2'2"	34'56	0'4"	9'12	11'1½"	159'88
8th	...	...	...	1'2"	168'16	1'3½"	141'29	1'9"	109'10	0'4"	68'38	1'6"	43'50	9'11"	18'85	2'3"	34'65	0'3"	9'04	11'6"	160'28
9th	...	...	...	1'2"	168'16	1'4½"	141'39	1'9"	109'10	0'4"	68'38	1'6"	43'50	10'0"	18'94	2'4"	34'73	0'1"	8'87	12'6"	161'26
10th	...	...	...	1'2"	168'16	1'4½"	141'39	1'8"	109'19	0'3"	68'25	1'6"	43'50	10'1"	19'02	2'4"	34'73	0'1"	8'87	14'5"	163'14
11th	...	...	...	1'2"	168'16	1'4½"	141'39	1'8"	109'19	0'5"	68'41	1'6"	43'50	10'6"	19'44	2'4"	34'73	0'1"	8'87	16'11"	163'96
12th	...	...	...	1'1"	168'24	1'4½"	141'39	1'6"	109'35	0'8"	68'66	1'6"	43'50	10'10"	19'77	2'10"	35'23	1'0"	9'79	17'7½"	166'36
13th	...	...	...	0'11"	168'41	1'6"	141'49	1'4"	109'52	1'1"	68'95	1'10"	43'83	10'10"	19'77	3'1"	35'48	1'3"	10'04	17'0"	165'76
14th	...	...	...	0'11"	168'41	2'6"	142'49	0'10"	101'02	2'0"	70'09	2'1"	44'08	12'1"	21'02	3'7"	36'98	3'3"	12'04	16'6"	165'26
15th	...	...	...	0'11"	168'41	2'11½"	142'99	0'10"	101'02	2'10"	70'85	2'10"	44'85	12'1"	21'02	5'8"	37'63	7'3"	16'04	17'7½"	166'36
16th	...	...	...	0'11"	168'41	3'4½"	143'39	0'3" over	101'60	3'5"	71'25	3'8"	45'06	13'1"	22'02	5'8"	37'63	7'3"	16'04	17'7½"	166'36
17th	...	...	...	0'11"	168'41	4'8½"	144'48	0'5½"	102'30	4'6"	72'09	4'4"	46'33	13'6"	22'44	5'11"	38'31	8'2"	16'85	19'5"	168'16
18th	...	...	...	0'11"	168'41	4'8½"	144'48	1'5"	103'51	4'8"	72'26	4'10"	46'33	14'3"	23'19	5'11"	38'31	8'1"	16'87	22'0"	170'76
19th	...	...	...	1'1"	168'24	5'0½"	145'04	2'1"	103'93	5'8"	73'66	5'6"	47'80	14'11"	23'85	5'9"	38'15	7'6"	16'29	23'8½"	172'46
20th	...	...	...	1'1"	168'24	5'0½"	145'04	2'9"	104'60	6'3"	74'25	6'3"	48'25	15'8"	24'44	5'11"	38'31	6'0"	14'79	24'9½"	173'56
21st	...	...	...	1'1"	168'24	5'0½"	145'04	3'5"	105'26	6'3"	74'25	6'5"	48'75	15'11"	24'85	6'5"	38'81	6'3"	15'04	25'2½"	173'96
22nd	...	...	...	0'11"	168'41	5'0½"	145'04	3'5"	105'51	6'4"	74'33	7'0"	49'00	16'3½"	25'23	6'11"	39'31	8'8"	14'45	25'5"	174'16
23rd	...	...	...	0'5"	168'56	5'10½"	145'89	3'11"	105'76	6'6"	74'50	7'7"	49'48	16'9"	25'60	8'5"	40'81	5'2"	13'95	25'2½"	173'96
24th	...	...	...	0'7"	168'74	6'1½"	146'14	4'3"	106'10	7'1"	75'08	7'11"	49'91	16'11"	25'85	9'4"	41'73	4'10"	13'62	25'0"	173'76
25th	...	...	...	6'3"	169'87	7'4½"	147'39	4'11"	106'78	7'10"	75'83	8'4"	50'33	17'2"	26'10	10'1"	42'48	5'10"	14'62	25'3½"	174'06
26th	...	...	...	2'1"	171'46	7'10"	147'93	5'10"	107'68	8'3"	76'25	9'5"	50'66	17'3"	26'19	10'8"	45'08	7'0"	15'79	25'8½"	174'46
27th	...	...	...	4'1"	173'40	7'10½"	147'98	6'7"	108'43	9'0"	77'00	9'1"	51'08	17'3"	26'19	11'0"	45'56	7'6"	16'29	25'11"	174'66
28th	...	...	...	4'5"	173'73	9'11½"	149'98	6'10"	108'68	9'8"	77'66	9'6"	51'30	17'3"	26'19	11'0"	43'90	7'6"	16'29	26'1½"	174'86
29th	...	...	...	6'9"	176'07	10'6½"	150'93	7'6"	109'35	10'0"	78'00	9'10"	51'85	17'6"	26'44	11'7"	45'98	7'3"	16'04	26'3½"	174'96
30th	...	...	...	8'10"	178'15	11'5½"	151'88	8'6"	110'35	10'7"	78'58	30'1"	52'03	17'9"	26'69	11'7"	45'98	7'7"	16'37	26'1½"	174'86
31th	...	...	...	9'3"	178'67	11'10½"	151'89	9'8"	111'51	11'0"	79'50	10'4"	52'33	17'11"	26'85	11'9"	43'90	7'9"	16'54	25'11"	174'66

G. F. E. S. NEILL, *Captain*, M.S.C.,
Offg. Asst. Secy. to the Govt. of Bengal, P. W. Department.

Weekly Return of Traffic Receipts on Indian Railways

EAST INDIAN RAILWAY—MAIN LINE

Approximate Return of Traffic for last 11 *days of June* 1875, *on* 1,279¼ *miles open*

	Coaching Traffic.			Merchandise and Mineral Traffic.			Total receipts
	Number of passengers.	Coaching receipts		Weight carried.	Receipts		
		Rs. A. P.	£ s. d	Mds Srs.	Rs A P	£. s. d	£ s. d.
Total traffic for the period	175,467½	2,01,238 12 3	18,455 10 1	*1,122,072 10	*4,47,150 3 3	44,986 18 3	59,442 8 9
Or per mile of railway ..		157 5 2	14 8 5		349 6 2	32 0 7	46 9 0
For previous 24½ weeks of half-year	3,023,753½	43,27,173 13 4	397,574 14 6	22,475,382 20	91,74,443 7 9	840,990 13 1	1,238,565 7 7
Total for 25½ weeks	3,199,220	45,28,511 9 7	416,030 4 7	23,598,454 30	96,21,573 11 0	881,977 11 9	1,298,007 16 4
COMPARISON.							
Total for corresponding 10 days of previous year	163,733	2,21,761 6 6	20,336 2 7	1,534,334 0	6,75,900 13 8	61,955 18 3	82,291 6 9
Per mile of railway, corresponding period of previous year	.....	173 4 7	15 17 6	.	528 1 11	48 6 3	64 5 11
Total to corresponding date of previous year	2,940,573	41,47,581 10 9	380,176 13 1	22,248,930 30	1,65,36,783 4 8	1,515,867 4 4	1,896,043 17 5

* Added mds. 12,600-10, and Rs. 3,454-4-0 on account of difference between approximate and audited returns of previous weeks

EAST INDIAN RAILWAY—JUBBULPORE LINE.

Approximate Return of Traffic for last 11 *days of June* 1875, *on* 223½ *miles open.*

		Rs. A. P.	£. s. d.	Mds. Srs.	Rs. A P.	£. s. d	£. s. d.
Total traffic for the period	7,969½	19,484 10 3	1,783 6 10	79,160 10	22,422 15 0	2,055 8 6	3,838 15 6
Or per mile of railway	.....	86 15 2	7 19 5	.	100 3 5	9 3 9	17 3 2
For previous 24½ weeks of half-year	137,991½	4,86,543 14 6	40,016 8 8	21,46,118 10	6,13,993 9 3	56,460 1 7	96,482 10 3
Total for 25½ weeks ...	145,960	4,55,927 3 9	41,799 15 6	22,24,278 20	6,36,416 3 3	58,521 10 3	100,321 5 9
COMPARISON							
Total for corresponding 10 days of previous year	6,396	15,738 4 6	1,444 10 2	1,20,675 20	36,097 3 6	3,306 18 10	4,753 9 0
Per mile of railway, corresponding period of previous year ...	.....	70 6 10	6 9 2	.....	161 5 4	14 15 9	21 4 11
Total to corresponding date of previous year...	128,000	4,06,206 10 3	37,344 15 6	35,17,880 20	9,96,733 13 6	91,275 12 1	128,380 7 7

† Added mds. 1,255-0, and Rs. 504-8-0 on account of difference between approximate and audited returns of previous weeks.

CALCUTTA AND SOUTH-EASTERN STATE RAILWAY.

Approximate Return of Traffic for last 4 *days of June* 1875, *on* 28 *miles open*

		Rs. A. P.	£. s. d.	Mds. Srs.	Rs A. P	£. s. d.	£. s. d.
Total traffic for the week ...	3,955	560 0 0	56 0 0	14,000 0	401 0 0	40 2 0	106 2 0
Or per mile of railway ..	142	20 0 0	2 0 0	500 0	17 3 0	1 15 8	3 15 0
For previous 26 weeks of half-year	246,690	33,205 0 0	3,320 10 0	4,63,536 0	15,044 0 0	1,504 6 0	4,824 12 0
Total for 26 weeks and 4 days ...	250,645	33,765 0 0	3,376 10 0	4,87,536 0	15,385 0 0	1,538 10 0	4,930 0 0
COMPARISON.							
Total for corresponding week of previous year	2,551	355 8 6	35 11 1	6,926 20	226 13 3	22 7 3	64 13 9
Per mile of railway, corresponding week of previous year ...	91	12 11 3	1 5 5	247 15	10 7 11	1 1 6	2 6 5
Total to corresponding date of previous year	223,497	31,994 2 6	3,199 8 4	4,69,470 20	16,354 13 3	1,635 9 6	4,834 17 10

CALCUTTA AND SOUTH-EASTERN STATE RAILWAY.

Approximate Return of Traffic for first 3 *days of July* 1875, *on* 28 *miles open.*

		Rs. A P.	£ s. d.	Mds. Srs.	Rs. A. P.	£ s d	£ s. d.
Total traffic for the week	2,229	452 0 0	45 4 0	3,817 0	137 0 0	13 14 0	58 18 0
Or per mile of railway	117	16 0 0	1 12 0	136 0	5 0 0	0 10 0	2 2 0
For previous weeks of half-year ...	.....	...	.....	..	.	.. .	...
Total for 1 week ...	2,229	452 0 0	45 4 0	3,817 0	137 0 0	13 14 0	58 18 0
COMPARISON							
Total for corresponding week of previous year	3,721	821 11 0	82 3 4	6,147 0	226 10 0	18 11 3	76 14 7
Per mile of railway, corresponding week of previous year	133	18 10 1	1 17 3	219 21	8 10 1	0 15 3	2 10 8
Total to corresponding date of previous year	3,721	821 11 0	82 3 4	6,147 0	185 10 0	18 11 3	70 14 7

EASTERN BENGAL RAILWAY.

Approximate Return of Traffic for Week ended the 26th June 1875, on 158¼ miles open.

	Coaching Traffic.			Merchandise and Mineral Traffic.			Total receipts.
	Number of passengers.	Coaching receipts.		Weight carried.	Receipts.		
		Rs. A. P.	£. s. d.	Mds. Srs.	Rs. A. P.	£. s. d.	£. s. d.
Total traffic for the week	39,523	21,290 4 3	1,951 12 2	1,09,476 12	27,155 15 6	2,487 5 11	4,440 18 1
Or per mile of railway	250	134 8 7	12 6 8	691 32	171 [illegible] 7	15 14 7	28 1 3
For previous 25 weeks of half-year...	877,523½	6,12,838 4 7	56,170 16 10	31,06,225 31	6,97,128 13 8	63,903 18 11	1,20,060 15 9
Total for 26 weeks	9,17,046½	6,34,128 8 10	58,128 [illegible] 0	32,15,702 3	7,24,284 13 2	66,393 4 10	1,24,521 13 10
Comparison.							
Total for corresponding week of previous year.	38,694	19,457 8 4	1,091 18 10	1,42,097 35	31,923 7 11	2,926 10 1	4,618 8 11
Per mile of railway, corresponding week of previous year.	245	116 10 2	10 13 10	897 37	201 11 10	18 9 10	29 5 8
Total to corresponding date of previous year.	848,406	5,05,475 3 8	81,835 [illegible] 4	30,41,665 36	13,27,104 14 4	1,12,462 15 8	1,64,318 [illegible] 0

NALHATI STATE RAILWAY.

Approximate Return of Traffic for the last 4 days ended 30th June 1875, on 27¼ miles open.

		Rs. A. P.	£. s. d.	Mds. Srs.	Rs. A. P.	£. s. d.	£. s. d.
Total traffic for the last 4 days ...	789	509 0 0	50 18 0	3,902 0	284 0 0	28 8 0	79 6 0
Or per mile of railway	29	18 8 0	1 17 0	143 0	10 8 0	1 1 0	2 18 6
For previous 26 weeks of half-year...	41,425	29,871 0 0	2,987 2 0	1,80,491 0	12,473 0 0	1,247 6 0	4,234 8 0
Total for 26 weeks and 4 days	42,214	30,380 0 0	3,038 0 0	1,84,393 0	12,757 0 0	1,275 14 0	4,313 14 0
Comparison.							
Total for corresponding last 3 days of previous year	645	604 12 4	60 9 7	4,296 0	303 9 7	30 17 2	97 6 9
Per mile of railway, corresponding last 3 days of previous year ...	24	23 5 1	2 4 4	157 25	13 9 6	1 7 1	3 11 5
Total to corresponding date of previous year	39,322	31,113 1 9	3,111 6 3	2,42,063 10	16,122 5 9	1,612 4 8	4,723 10 11

NALHATI STATE RAILWAY.

Approximate Return of Traffic for the first 3 days of July 1875, on 27¼ miles open.

		Rs. A. P.	£ s. d.	Mds. Srs.	Rs. A. P.	£ s. d.	£ s. d.
Total traffic for the first 3 days ...	587	358 0 0	35 16 0	4,185 0	344 0 0	34 8 0	70 4 0
Or per mile of railway	22	13 0 0	1 6 0	154 0	12 8 0	1 5 0	2 11 0
For previous weeks of half-year ...	.....	.....	.....	.....	.....	.....	.....
Total for 1 week ...	587	358 0 0	35 16 0	4,185 0	344 0 0	34 8 0	70 4 0
Comparison.							
Total for corresponding 4 days of previous year	643	498 1 5	49 16 2	2,607 0	165 15 2	16 11 11	66 8 1
Per mile of railway, corresponding 4 days of previous year	24	18 4 5	1 16 6	96 0	6 1 5	0 12 2	2 8 8
Total to corresponding date of previous year	643	498 1 5	49 16 2	2,607 0	165 15 2	16 11 11	66 8 1

Printed and published by Edwin Morris Lewis, at the Printing Office of the Bengal Secretariat, No. 28, Chowringhee, in the City of Calcutta,—14th July 1875.

[REGISTERED No. 29.]

No. 29 of 1875.

The Calcutta Gazette.

WEDNESDAY, JULY 21, 1875.

CONTENTS.

	Page.
PART I.—Orders and Notifications by the Lt.-Governor of Bengal, the High Court, Government Treasury &c.	885—907
PART II.—Advertisements	1345—1363
PART III.—Acts of the Bengal Council	*Nil.*
PART IV.—Bills of the Bengal Council :— Report of the Select Committee on the Bill to amend Act XI of 1849, Act XXI of 1856, and Act XXIII of 1860	455—460
Report of the Select Committee on the Bill to provide for the Survey and Demarcation of land	461—469
PART V.—Acts of the Legislative Council of India ...	*Nil.*
PART VI.—Bills of the Legislative Council of India ...	*Nil.*
SUPPLEMENT No. 29	857—880

PART I.

Orders and Notifications by the Lieut.-Governor of Bengal, the High Court, Government Treasury, &c.

ORDERS BY THE LIEUTENANT-GOVERNOR OF BENGAL.

REVENUE AND GENERAL DEPARTMENTS.

No. 1675C.S.

GENERAL.—*The 9th July* 1875.—Mr. Cecil Ansdell Wilkins, Assistant Magistrate and Collector, Patna, is permitted to appear at the High Proficiency Examination in Bengali to be held in Calcutta in October 1875.

The 16th July 1875.—Baboo Rajkissore Narain, Acting Sub-Deputy Collector of the Second Grade at Sewan, in Sarun, is confirmed in his appointment.

Baboo Chundy Charan Bose, Sub-Deputy Collector, Mymensingh, is allowed leave for two months, under Section 21, Chapter VI of the Civil Leave Code, from such date subsequent to the 24th ultimo as he may avail himself of it, in lieu of the leave granted to him under orders of the 10th May 1875.

The 17th July 1875.—Baboo Hurry Churn Ghose, Deputy Magistrate and Deputy Collector, Durbhunga, is allowed leave for two months, under Section 21, Chapter VI of the Civil Leave Code.

Mr. Edward Stanford Andrew, Deputy Magistrate and Deputy Collector, Chumparun, is transferred to Durbhunga.

The 20th July 1875.—Moulvi Abdur Razak, Sub-Deputy Collector, Buxar, is allowed leave for three months, under Section 3, Supplement F of the Civil Leave Code, in extension of the leave granted to him in orders of the 29th June 1875.

Mr. A. Manson, Acting Joint-Magistrate and Deputy Collector, Tipperah, reported his return to duty on the 16th December 1874 from the furlough granted to him under orders of the 15th July 1872.

Mr. Frederick Hubert McLaughlin, Acting Joint-Magistrate and Deputy Collector, Moorshedabad, is allowed leave of absence for six months, under Section 15, Chapter IV of the Civil Leave Code, together with the usual subsidiary leave.

POLICE.—*The 17th July* 1875.—Mr. James Parsons Sneyd, Acting Assistant Superintendent of Police, Dacca, is transferred to the Chittagong Hill Tracts.

REGISTRATION.—*The 12th July* 1875.—Baboo Nil Ratan Roy Chowdhry is appointed to be Rural Sub-Registrar of Maksadpore, in the district of Fureedpore, *vice* Moulvi Abdul Mahi, removed.

The 15th July 1875.—Baboo Trilochun Dey is appointed to be Sub-Registrar of the newly opened Sub-Registry Office at Mathurapore, in the district of 24-Pergunnahs, with effect from the 1st August 1875.

EDUCATION.—*The 17th July* 1875.—Baboo Harrendra Narain Sanyal, Head-Master, Julpigoree Normal School, is appointed to be a member of the School Committee of that district.

The 19th July 1875.—Baboo Hari Prosad Banerjea. Head-Master, Commilla Zillah School, is appointed to be Secretary to the District School Committee of Tipperah, *vice* Baboo Bidyadhar Das

The 20th July 1875.—Baboo Shamadhab Roy is appointed to be Secretary to the District School Committee of Nuddea.

Baboo Brahmo Mohon Mullick, Head Master, Hooghly Normal School, is appointed to, be Secretary to the District School Committee of Hooghly, *vice* Baboo Ambika Charan Basu.

OPIUM.—*The 15th July* 1875.—Mr. L. L. Parrott, Assistant Sub-Deputy Opium Agent, Mirzapore, is allowed leave for one month, under Section 21, Chapter VI of the Civil Leave Code, with effect from the 23rd June 1875.

The 19th July 1875.—In modification of the orders of the 20th June 1875, published in the *Calcutta Gazette* of the 30th idem, Mr. E. F. J. Porcelli, Assistant Sub-Deputy Opium Agent, Mynpuri, is allowed leave for six months, under Section 5, Supplement F of the Civil Leave Code, with effect from the 23rd July 1875, together with subsidiary leave for seven days.

MEDICAL.—*The 14th July* 1875.—Third Grade Assistant Surgeon Debendro Nath Gupta acted as House Surgeon to the First Surgeon's Ward in the Medical College from the 19th June 1875 up to the date on which he was relieved by Assistant Surgeon Rajendro Chunder Mitter.

Assistant Surgeon Nobin Chunder Dutt is allowed leave for eighteen days, under Section 21, Chapter VI of the Civil Leave Code.

The 16th July 1875.—Surgeon Edward Lawrie, Resident Surgeon of the Medical College Hospital, is allowed leave for forty-six days, under Section 21, Chapter VI of the Civil Leave Code, with effect from the date on which he may be relieved.

The 17th July 1875.—In supersession of the orders of the 14th May 1875, published in the *Calcutta Gazette* of the 19th idem, Third Grade Assistant Surgeon Komul Kisto Raha is allowed leave for three months, under Section 3, Supplement F of the Civil Leave Code, with effect from the 1st June 1875.

The 19th July 1875.—Surgeon R. G. Mathew, Civil Surgeon, Midnapore, is allowed subsidiary leave, under Section 18 (*b*)-1 of the Civil Leave Code, for a period not exceeding thirty days, with effect from the 21st July 1875.

Baboo Jogendro Nath Sen, Sub-Deputy Collector, Seetamurhee, is appointed to be a member of the committees for the management of the Charitable Dispensaries at Seetamurhee and Soorsundh.

The 20th July 1875.—The orders of the 20th July 1875, granting Assistant Surgeon Chunder Nath Biswas leave for one month, under Section 21, Chapter VI of the Civil Leave Code, are cancelled.

This also cancels the appointment of Assistant Surgeon Ashootosh Laha to have charge of the Cutwa Charitable Dispensary.

JAILS.—*The 19th July* 1875.—Surgeon R. G. Mathews, Civil Surgeon, Midnapore, is appointed to have medical charge of the Midnapore jail, with effect from the 8th February 1875.

ECONOMIC MUSEUM.—*The 6th July* 1875.—The following gentlemen are appointed to be members of the Purneah District Economic Museum Committee:—

Mr. J. D. Ward, Judge, Purneah.
Major W. L. N. Knyvett, District Superintendent, Police, Purneah.
Mr. J. McQueen, Sub-Manager, Raj Durbhanga.
„ C. A. Shillingford, Indigo Planter, Munshye.
„ G. A. D Anley, Executive Engineer, G. and D. Road Divisions, Purneah.
„ G. W. Shillingford, Indigo Planter, Kollassey.
„ G. J. Burnell, Indigo Planter, Mynanugger.
„ J. J. Livesay, Joint-Magistrate, Purneah.
„ H. Cave, Indigo Planter, Korah.
Dr. D. Picachy, Civil Medical Officer, Purneah.
Koomar Sreenundun Singh, Zemindar, Sreenugger.
Baboo Rojoni Nath Chatterjea, Deputy Magistrate, Purneah.
„ Bisun Chand, Agent of Rai Luchmeput Singh Bahadoor, Purneah.
Hakim Zimuddin, Zemindar, Purneah.
Baboo Hem Chunder Rai, Bahadoor, Zemindar, Kilparah.

The 14th July 1875.—The following gentlemen are appointed to be members of the District Economic Museum Committee of Bhagulpore :—

The Civil Surgeon ... ...
„ District Superintendent of Police ... ...
„ Joint-Magistrate of the District ... ...
„ Sub-Divisional Officer at Mudhepoora ... ...
„ „ „ at Banka ... ...
„ „ „ at Soopool ... ...
} *Ex officio.*

Mr. J. Christian ... ...
„ T. M. Bowers ... ...
„ Patrick Duff ... ...
} *Planters.*

Rajah Hurbullub Narain Singh, Zemindar.
Baboo Soorjoo Narain Singh, Pleader.
„ Radha Churn Gangooly, Zemindar.
„ Harri Mohon Thakoor, ditto.
„ Roodur Narain Singh, ditto.

The following gentlemen are appointed to be members of the District Economic Museum Committee of Backergunge :—

The Magistrate and Collector of the district, *Chairman*.
„ Judge of the district.
„ Joint-Magistrate.
„ Civil Surgeon, *Secretary*.
„ District Superintendent of Police.
„ Executive Engineer.
Mr. E. Brown, Zemindar.
„ E. Taylor, Superintendent of Khajeh Assunullah.
The Sub-Divisional Officer at Perozepore.
„ „ „ at Shabazpore.
Mozaffar Hossain, Zemindar.
Baboo Kali Nath Biswas, Zemindar.
„ Prosunno Kumar Sen, Zemindar.
„ Har Nath Dutta, ditto.
„ Behary Lal Roy, ditto.
„ Rakhal Chunder Roy, ditto.
„ Boroda Kantha Roy, ditto.
„ Boroda Prosunno Chuckerbutty, Zemindar.
„ Bilash Chunder Chuckerbutty, ditto.
„ Sarup Chunder Guha, Pleader and Zemindar.
„ Kalidas Mookerjea, Naib of Rajah Satya Nund Ghosal Bahadoor.
„ Ananda Chunder Banerjea, Naib of Khajeh Assanullah.

The following gentlemen are appointed to be members of the Beerbhoom District Economic Museum Committee :—

Mr. S. H. C. Tayler, District and Sessions Judge.
Dr. R. A. Barker, Medical Officer.
Mr. W. Campbell, District Superintendent of Police.
„ J. T. Simpson, Assistant Engineer.
„ D. MacEwen, Elambazar.
„ J. V. Jones, Gonotia.
Baboo Bishun Chunder Mookerjea, Sooree.
„ Janaki Nath Mozoomdar, ditto.
„ Kooloda Prosad Sen, ditto.
„ Khetter Mohon Gangooly, ditto.
„ Roma Prosunno Sing, ditto.
„ Hurry Mohun Sirkar, ditto.
Mahomed Abdoo Soban, Sikkedah.

The following gentlemen are appointed to be members of the District Economic Museum Committee of Gya :—

The District Officer, *Chairman*.
„ Civil Surgeon.
„ District Superintendent of Police.
Mr. C. M. Jerdon.
„ H. Beames.
„ W. B. Chordon.
Baboo Chunder Shekhur Banerjea.
Dhunesh Chunder Roy.
Syed Imdad Ali.

ROAD CESS.—*The 14th July* 1875.—Executive Engineers in charge of divisions of public works are appointed ex-officio to be members of the District and Branch Road Cess Committees within their respective jurisdictions.

R. L. MANGLES,
Offg. Secy. to the Govt. of Bengal.

ERRATUM.

The 20th July 1875.—In the 2nd paragraph of the Declaration of the 19th June 1875 (published in the *Calcutta Gazette* of the 23rd and 30th June and 7th July 1875 respectively), in respect of the land required for purposes connected with the East Indian Railway Station in mouzah Omerpore, pergunnah Kujrah, zillah Monghyr, *for* the words 'Section 4,' *read* 'Section 6.'

H. J. REYNOLDS,
Offg. Secy. to the Govt. of Bengal.

SUBORDINATE CIVIL SERVICE EXAMINATION, 1875.

Calcutta, the 14th July 1875.

RESOLUTION.

READ—

Letter No. 71, dated 1st May 1875, from the Superintendent of the Subordinate Civil Service Examination, reporting the result of the examination held in February and March last.

Read also—

Orders of Government passed thereon.

Lists of candidates who passed at the late Subordinate Civil Service Examination have already been published in the *Calcutta Gazette*.

The following is an abstract of the allotment which has been made of the passed candidates, exclusive of those whose passing was made conditional.

Division.	First class candidates	Second class candidates
Burdwan	0	1
Presidency	0	1
Rajshahye	1	0
Cooch Behar	0	1
Dacca	0	1
Patna	2	1
Total ...	3	5

A list showing the names of the candidates allotted to the different divisions is now circulated to the Commissioners. The successful candidates are recommended to report themselves to the Commissioners of the divisions to which they are assigned. Any candidates who wish to exchange by mutual arrangement with other candidates placed in the allotment list, may jointly apply to Government for permission to do so within a month of the publication of this Resolution. Commissioners, Magistrates, and Educational Committees, may select for ministerial and other appointments passed candidates for whom vacancies in the native civil service may not be immediately available.

Distribution List of candidates who passed successfully at the Subordinate Civil Service Examination held in the months of February and March 1875.

BURDWAN DIVISION.

CLASS II.

1. Nundo Lal Neyogi.

PRESIDENCY DIVISION

CLASS II.

1. Permessar Rai.

RAJSHAHYE DIVISION

CLASS I.

1. Wajiuddeen Ahmed.

COOCH BEHAR DIVISION.

CLASS II.

1. Sri Nath Chuckerbutty.

DACCA DIVISION

CLASS II.

1. Akhil Chunder Roy.

PATNA DIVISION.

CLASS I.

1. Bhoobuneshur Dutt.
2. Sheik Abdoolah.

CLASS II.

1. Nobin Chunder Mitter.

R. L. MANGLES,
Offg. Secy. to the Govt. of Bengal.

[First Publication.]

NOTIFICATION.

Calcutta, the 19th July 1875.

READ—

A memorandum (No. 2261, dated 8th July 1875,) from the Commissioner of the Chota Nagpore Division, submitting an application for a loan of Rs 7,000, required by the Manbhoom District Road Cess Committee under the provisions of the Local Public Works Loan Act of 1871.

WHEREAS it appears probable to the Lieutenant-Governor of Bengal that the loan of Rs. 7,000 (seven thousand) applied for by the Manbhoom District Road Cess Committee should be granted,

It is hereby ordered that the application be published in the *Calcutta Gazette*, as required by the fifth of the rules passed by the Governor-General in Council under section 4 of the Local Public Works Loan Act XXIV of 1871, and published on the 15th of October 1873:—

Application to the Government of Bengal for a loan to the Manbhoom District Road Fund Commissioners, made under the provisions of the Local Public Works Loan Act XXIV of 1871.

THE work for which the loan is applied for is the completion of the turfing of certain embankments thrown up on the several roads of the Manbhoom district during last year, at a cost, in round figures, of Rs. 1,25,000, in order to permanently protect the embankments. The work is of public utility, and for the benefit of the general community dwelling within the local limits of the District Road Fund Commissioners.

2. The amount of loan applied for is Rs. 7,000.

3. The cesses on the security of which this loan is applied for are those levied in the Manbhoom district under the Road Cess Act X of 1871, which, from and after the 1st October 1875, are estimated to realize about Rs. 36,000 per annum.

4. The loan is required in one lump sum, and on the earliest possible date. It is proposed to repay the loan in one lump sum on the 30th September 1876.

5. The income and expenditure of the Manbhoom District Road Cess Committee during each of the years 1871-72, 1872-73, and 1873-74, is shown in the following schedule:—

1871-72.

Income.	Rs.	A.	P.	Expenditure.	Rs.	A.	P.
Road tolls	72	0	0	Establishment for collection of revenue.	540	10	11
Ferry „	232	0	0	Office and district works establishment.	1,128	0	0
Grants-in-aid	28,633	0	0	District works	7,994	10	5
Total ...	28,937	0	0	Total ...	9,663	5	4

1872-73.

Balance on 1st October 1872	19,273	10	8	Establishment for collection of revenue.	5,325	0	7
Fines	111	8	0				
Road tolls	36	2	0	Office and district works establishment.	1,134	10	9
Ferry „	178	0	0				
Grants-in-aid	4,550	4	0	District works	18,756	13	10
Refund	1,067	0	6				
Total ...	25,216	9	2	Total ...	25,216	9	2

1873-74.

Income.	Rs.	A.	P.	Expenditure.	Rs.	A.	P.
Ferry and Serai collections...	835	5	0	Establishment for collection of revenue.	2,442	9	5
Sale proceeds of rice, refunds, &c.	4,817	5	0	Office and district works establishment.	4,631	4	0
				Tools and plant	2,609	5	2
Famine relief grants ...	2,10,184	0	0	District works	2,01,284	13	9
Total ...	2,15,836	10	0	Total ...	2,10,968	0	4

6. There are no prior charges on the Funds from which it is proposed to repay the loan, as all liabilities for the current year will be met from the income of the year.

7. There are fifteen members of the Manbhoom District Road Fund Committee, of whom the following sign this application :—

B. W. Morton, Lieut.-Colonel ... ... *Chairman.*
E. Y. Walcott, Major ... ... *Vice-Chairman.*
Nobin Chunder Paul.
Hunseshwar Mookerjee.
শ্রীনফর চন্দ্র সেন উকিল।
Rasbahari Lall Singh.
[illegible]
শ্রীরামধন মুখোপাধ্যায় উকিল।
শ্রীরাজিধর রক্ষিত।
শ্রীতারাচাঁদ মাজি।
শ্রীকীর্ত্তি চন্দ্র বসু।

H. J. REYNOLDS,
Offg. Secy. to the Govt. of Bengal.

[First Publication.]

NOTIFICATION.

The 19th July 1875.—IN continuation of the Government Notification dated 30th March last, published in the *Calcutta Gazette* of the 31st idem, page 386, it is hereby notified that the provision opium to be brought forward at the monthly sales of the ensuing year 1876 will consist of 47,000 chests, in the following proportions respectively of Behar and Benares Opium :—

	Chests.	
Behar—		
Reserve of 1873-74	5,590	
Manufacture of 1874-75	21,210	
		26,800
Benares—		
Reserve of 1873-74	4,920	
Manufacture of 1874-75	15,280	
		20,200
Total		47,000

2. The above includes the 300 chests to be reserved for the French Government.

H. J. REYNOLDS,
Offg. Secy. to the Govt. of Bengal.

[First Publication.]

NOTIFICATION.

The 19th July 1875.—Under Section 2 of the District Road Cess Act, 1871, the Lieutenant-Governor is pleased to direct that the cesses leviable under the said Act shall take effect in the district of Burdwan from the 1st October 1875.

Under Section 70 of the aforesaid Act, the Lieutenant-Governor is pleased to determine that the month in which the District Committee of Burdwan shall meet to prepare estimates of income and expenditure for the cess year next ensuing, as in the said section provided, shall be July, in the said district.

H. J. REYNOLDS,
Offg. Secy. to the Govt. of Bengal.

[First Publication.]

NOTIFICATION.

The 19th July 1875.—Jogendro Nath Mukarji, late Head Clerk in the Office of the Deputy Commissioner of Wards' Estates in Behar, has been dismissed from office on account of misconduct, and is hereby declared disqualified for future employment under Government in any capacity.

H. J. REYNOLDS,
Offg. Secy. to the Govt. of Bengal.

[First Publication.]

NOTIFICATION.

The 20th July 1875.—Under the provisions of Sections 7 and 8 of Act XX of 1863, the Lieutenant-Governor has been pleased to appoint the undermentioned gentlemen to be a Committee, in the Hooghly district, to perform the duties imposed by Regulation XIX of 1810 upon the Board of Revenue and the local agents of Hooghly, in respect of that portion of the proceeds of the Syudpore Trust Estate which is appropriated to religious uses :—

1. The Hon'ble Nawab Ashgur Ali Khan, C.S.I., Barrister-at-Law.
2. Syed Amir Ali, M.A., Barrister-at-Law.
3. Mir Mahomed Kazem Jowaharee, Zemindar.
4. Syed Moorteza, Merchant.
5. Mirza Mobarik Ali, *alias* Mirza Amir Jan, Koosh Navis.

H. J. REYNOLDS,
Offg. Secy. to the Govt. of Bengal.

[First Publication.]

The Lieutenant-Governor is pleased to order the publication of the following notification for general information.

H. J. REYNOLDS,
Offg. Secy. to the Govt. of Bengal.

NOTICE TO MARINERS.

HONGKONG.—*Green Island Light.*

NOTICE is hereby given that a light will be exhibited on *Green Island* on and after July 1st next.

The illuminating apparatus *is fixed Dioptric of the Fourth Order*, showing a *red light* on the following bearings, which are *magnetic* and taken from *Seaward*:—

1. From N. 16° E. to S. 18° E. (146°).

And showing a *green light*,—

1 From N. 16° E. to N. 44° W. (60°).
2. From S. 18° E. to S 25° W. (43°).

The remaining portion of the whole circle is obscured by the island itself.

The focal plane of the light is 95 feet above mean sea level, and in clear weather it should be seen at a distance of 14 miles.

H. G. THOMSETT, R.N., *Harbour Master, &c.*

HARBOUR DEPARTMENT, HONGKONG, the 8th June 1875.

[Second Publication.]

ROAD CESS NOTIFICATION.

DISTRICT OF POOREE.

The 12th July 1875.—It is notified, under Section 75 of Act X (B.C.) of 1871 (The District Road Cess Act), that the Road Cess Committee of the district of Pooree have under Section 74 of the Act, determined to levy the cesses under that Act for the cess year beginning on the 1st October 1875, at the following rates, being the maximum rates, and the said rates are published accordingly :—

I.—Six pie, or two pice, on every rupee of the annual value of lands under Part II of the Act.

II.—The following rates on non-agricultural houses and shops estimated to be of the present value of—

				Yearly Cess. Rs. A. P.
Not less than Rs.	100, but less than Rs.	500	..	1 0 0
,,	500, ,,	1,000	..	3 0 0
,,	1,000, ,,	2,000	..	4 8 0

Not less than Rs. 2,000 and upwards, Rs. 3 for every Rs. 1,000 or part thereof of the estimated present value.

Shops and buildings used for purposes of trade, whose estimated present value is more than Rs. 25 and less than Rs. 100, to pay a yearly tax of one rupee.

H. J. REYNOLDS,
Offg. Secy. to the Govt. of Bengal.

[Third Publication.]

NOTIFICATION.

The 5th July 1875.—It is hereby notified for general information that the district of Tipperah is transferred from the Chittagong to the Dacca Division, with effect from the 15th July 1875.

H. J. REYNOLDS,
Offg. Secy. to the Govt. of Bengal.

[Third Publication.]

NOTIFICATION.

The 6th July 1875.—The following rules for the guidance of Revenue Officers in certain matters connected with the enforcement of the Land Acquisition Act X of 1870, have been sanctioned by the Governor-General of India in Council, and are published for general information, in conformity with section 59 of the Act, and in supersession of the rules published at page 1921 of the *Calcutta Gazette* of the 2nd of November 1870:—

WHEREAS the basis of compensation to be awarded for revenue-paying lands taken up under the provisions of Act X of 1870 is intended by the said Act to be the actual price for which the land, subject to all its burdens, and among others to the burden of the payment of land revenue, would sell in the market, it is necessary that the exact amount of the revenue demand should be ascertained and recorded before the award of compensation can be determined; and whereas under the provisions of the existing law the revenue authorities, and none other, can regulate the amount of the revenue charge to be enforced against an estate, or a portion of an estate; and whereas some of the rules already promulgated under section 59 of the said Act proceed on assumptions which are at variance with the principle above enunciated, the following revised rules are issued by the Government of Bengal, with the sanction of the Governor-General in Council, in supersession of those previously in force:—

I—Wherever any revenue-paying land shall be acquired under the Act, the proprietor shall, except as provided in Rule VI, be relieved of liability to pay revenue to the extent of the Government demand upon the said land, and such relief shall have effect from the date on which the Collector may take possession of the land on account of Government.

II.—In such cases the Collector shall, before making a tender, or a reference to a court regarding compensation, ascertain in accordance with the following rule, and record the amount of Government revenue which is to be taken as payable in respect of the acquired portion, and shall, in event of a reference being made to a court, furnish the court, at the time of making the reference, with particulars of the amount of the share so ascertained and recorded.

III.—If the land to be acquired be an entire estate or tenure assessed with a specific amount of revenue, the whole of such amount shall be remitted.

IV.—If the land be not liable for a specific amount of revenue, but be a portion of an estate or tenure which is liable for a specific amount, the proportion of Government revenue to be deemed payable in respect of the land taken shall be ascertained under the following rules:—

1*st*.—When an estate has, within twenty years next preceding the date of commencement of proceedings for acquisition of any land situate thereon, been subjected to a detailed settlement, or has formed portion of an estate brought under division under Regulation XIX of 1814, made after inquiry into and record of the assets of the estate, the Government revenue to be deemed payable in respect of the said land shall bear to the assets of the said land the same proportion as the Government revenue of the whole estate bears to the assets of the whole estate, as shown in the settlement or division proceedings.

2*nd*.—When there may have been no such settlement or division as aforesaid, then if the area of the estate is known with accuracy, the amount of Government revenue to be deemed payable in respect of the portion of the land taken shall bear to the area of the said land the same proportion as the Government revenue of the whole estate bears to the area of the whole estate.

3*rd*.—When the Government revenue deemed payable in respect of the land taken cannot be determined by either of the above rules, one-fourth of the net rent (*i.e.* the gross rental less a deduction of 10 per cent. for the expenses of collection) of the said land shall be taken to be the amount of Government revenue thereon chargeable.

V.—In determining the amount of compensation to be tendered, the Collector shall take into consideration the fact that the land is acquired subject to the burden of the payment of Government revenue.

VI.—In the event of the proprietor declining to accept an abatement of revenue, such circumstance shall not entitle him to any compensation over and above the amount tendered on the original basis of calculation. In cases, however, in which the area of the portion of land acquired does not exceed more than one-twentieth part of the area of the estate, it shall be competent to the revenue authorities, if the proprietor of the estate so desire, to pay to the proprietor the computed value of the revenue deemed payable in respect of such portion, on the condition of his continuing to pay the revenue of the entire estate without abatement; provided that in computing the value of the revenue so assigned, the basis of calculation shall not exceed the number of years purchase (if known) upon which the market value of the proprietor's profits, *i.e.* the tender of compensation, has been determined. Thus, if the market value of the said profits has been computed at 12 years' purchase, the capitalised value of the revenue deemed payable in respect of the portion of land acquired shall be calculated at not more than 12 years' purchase of the amount of revenue in question.

VII.—When there is any doubt whether the land to be acquired is part of a revenue-paying estate, or is revenue-free, the Collector shall, before making the reference to the court, which under the circumstances he would be required to make by section 15 of the Act, determine the amount of revenue which would be deemed payable in respect of the land acquired, in the event of the land being adjudged by the court to be a portion of the revenue paying estate of which it is alleged to form a part.

VIII.—To enable the Collector to calculate accurately the additional compensation to be given under section 42 of the Act, and to enable him to keep up fully and clearly his registers of all lands occupied and compensation paid for them, the Collector shall invariably record separately his finding under the first head of section 24 of the Act, which concerns the market value of the land, and also the specific portion of the compensation which he may award for any houses, trees, or crops upon the land.

IX.—The procedure laid down for a reference under section 15 shall be held applicable to a reference under section 43.

X.—The procedure to be followed in the apportionment of the compensation awarded on account of lands taken up for temporary occupation shall be in accordancewith the provisions of Part IV of the Act.

XI.—On the date on which payment of compensation in any case may become due under section 41 of the Act, the Collector shall tender the amount to such of the persons entitled to receive it as may be present at his office in person, or by agent duly authorized to receive the same, informing them at the same time that in the event of their refusal to accept the amount tendered, no claim to interest will be entertained. Should any such person be absent and have no authorized agent at the Collector's court, the Collector shall serve a notice upon him, calling upon him to attend in person or by agent, within one week of his receipt of the notice, to receive the amount due to him; and warning him that on failure to appear within the period abovenamed no interest whatever will be paid to him. Should such person neglect to appear within the time specified, the Collector shall, on being satisfied of the due service of the notice, invest the amount of the compensation money due to such person in Government securities, and hold the same in deposit until the amount shall be applied for by the person entitled to it.

On the application of such person, the Collector shall give him the option of receiving the Government securities plus any cash balance which has been too small for investment, or the sum which would have been paid to him had he come according to notice. The Collector shall follow the same course in regard to any compensation money which may be refused by a person entitled to receive it, provided that such investment shall be limited to even sums of Rs. 500, or multiples of Rs. 500. The amount of compensation, if less than Rs. 500, and any fractional part, if the compensation is above that sum, shall be held by the Collector in deposit.

H. J. REYNOLDS,
Offg. Secy. to the Govt. of Bengal.

[First Publication.]

DECLARATION.

The 19th July 1875.—Whereas it appears to the Lieutenant-Governor of Bengal that land is required to be taken up by Government at the public expense for a public purpose, viz. for the construction of a new railway feeder road starting from Naipur and passing along the boundary of the village of Chowsa, pergunnah Chowsa, zillah Shahabad, it is hereby declared that for the above purpose a piece of land measuring, more or less, 5,400 feet in length and 57 feet in breadth, is required within the aforesaid villages of Naipur and Chowsa.

This declaration is made under the provisions of Section 6, Act X of 1870, to all whom it may concern.

H. J. REYNOLDS,
Offg. Secy. to the Govt. of Bengal.

[First Publication.]

DECLARATIONS.

The 20th July 1875.—Whereas it appears to the Lieutenant-Governor of Bengal that land is required to be taken by Government at the public expense for a public purpose, viz. for the repairs of a deviation in the East Indian Railway, in mouzah Dinmohomedpore, pergunnah Bhagulpore, zillah Bhagulpore, damaged by the heavy floods of 1874, it is hereby declared that for the above purpose a piece of land measuring, more or less, 15 beeghas 3 cottahs 14 chittacks of standard measurement, bounded on the north by Railway side-cutting; on the south by land of mouzahs Rajpore and Dinmohomedpore, the former belonging to Shaik Rohomutally and the latter to Khosaliram; on the east by land of mouzah Dinmohomedpore belonging to Khosaliram; and on the west by land of mouzah Rajpore belonging to Muddun Tacoor, is required within the aforesaid mouzah Dinmohomedpore.

This declaration is made, under the provisions of Section 6 of Act X of 1870, to all whom it may concern.

WHEREAS it appears to the Lieutenant-Governor of Bengal that land is required to be taken by Government at the public expense for a public purpose, viz. for the repairs of a deviation in the East Indian Railway in mouzah Dinmohomedpore, pergunnah Bhagulpore, zillah Bhagulpore, damaged by the heavy floods of 1874, it is hereby declared that for the above purpose a piece of land measuring, more or less, 8 beeghas 10 cottahs 4 chittacks of standard measurement, bounded on the north by railway side-cutting; on the south by land of mouzah Dinmohomedpore belonging to Khosaliram; on the east by lakheraj land belonging to Sunkerdutt Tacoor; and on the west by land of mouzah Dinmohomedpore belonging to Khosaliram, is required within the aforesaid mouzah Dinmohomedpore.

This declaration is made under the provisions of Section 6 of Act X of 1870 to all whom it may concern.

WHEREAS it appears to the Lieutenant-Governor of Bengal that land is required to be taken by Government at the public expense for a public purpose, viz. for the repairs of a deviation in the East Indian Railway in mouzah Rajpore, pergunnah Bhagulpore, zillah Bhagulpore, damaged by the heavy floods of 1874, it is hereby declared that for the above purpose a piece of land measuring, more or less, 5 beeghas 2 chittacks of standard measurement, bounded on the north by railway side-cutting; on the south and east by land of mouzah Rajpore belonging to Muddun Tacoor and Shaik Rohomutally; and on the west by land of mouzah Rajpore belonging to Muddun Tacoor, is required within the aforesaid mouzah Rajpore.

This declaration is made, under the provisions of Section 6 of Act X of 1870, to all whom it may concern.

WHEREAS it appears to the Lieutenant-Governor of Bengal that land is required to be taken by Government at the public expense for a public purpose, viz. for the repairs of a deviation in the East Indian Railway in mouzah Rajpore, pergunnah Bhagulpore, zillah Bhagulpore, damaged by the heavy floods of 1874, it is hereby declared that for the above purpose a piece of land measuring, more or less, 3 beeghas 2 cottahs 12 chittacks of standard measurement, bounded on the north by railway side-cutting; on the south by land of mouzah Rajpore belonging to Shaik Rohomutally and Muddun Tacoor; on the east by land of mouzah Dinmohomedpore belonging to Khosaliram; and on the west by land of mouzah Rajpore belonging to Muddun Tacoor, is required within the aforesaid mouzah Rajpore.

This declaration is made, under the provisions of Section 6 of Act X of 1870, to all whom it may concern.

H. J. REYNOLDS,
Offg. Secy. to the Govt. of Bengal.

[Third Publication.]

DECLARATION.

The 6th July 1875.—Whereas it appears to the Lieutenant-Governor of Bengal that land is required to be taken by Government at the public expense for a public purpose, viz. for the Beerbhoom Post Office, in the village of Soory, pergunnah Khutunga, zillah Beerbhoom, it is hereby declared that for the above purpose a piece of land measuring, more or less, one beegha of standard measurement, bounded on the south by the Sooree and Synthea road, and on the west by the branch road leading from the Sooree and Synthea road to the village of Sihora, the northern boundary being 120 feet from the Soory and Synthea road, and the eastern boundary 120 feet from the branch road described above, is required within the aforesaid village of Soory.

This declaration is made, under the provisions of Section 6, Act X of 1870, to all whom it may concern.

H. J. REYNOLDS,
Offg. Secy. to the Govt. of Bengal.

The following order, issued by the Government of India in the Home Department, is republished for general information :—

NOTIFICATIONS.—PUBLIC.

No. 1137, *Simla, the 8th July* 1875.

Extract from the Proceedings of the Government of India in the Home Department.

READ—

RESOLUTION.—Questions having recently arisen as to the extent to which officers in the service of Government are permitted to connect themselves with the Press, the Governor-General in Council thinks it desirable that the existing orders on the subject should be clearly understood :—

I.—No officer in the service of Government is permitted, without the previous sanction in writing of the Government under which he immediately serves, to become the proprietor, either in whole or in part, of any newspaper or periodical publication, or to edit or manage any such newspaper or publication. Such sanction will only be given in the case of newspapers or publications mainly devoted to the discussion of topics not of a political character, such for instance as art, science, or literature. The sanction will be liable to be withdrawn at the discretion of the Government.

II.—Officers in the service of Government are not prohibited from contributing to the public Press; but their position makes it incumbent upon them to confine themselves within the limits of temperate and reasonable discussion, and they are prohibited from making public, without the previous sanction of Government, any documents, papers, or information of which they may become possessed in their official capacity. These rules have been hitherto in most cases honorably observed. In case of a departure from them, or if the Government should consider the connexion of any officer with the Press to be contrary to the public interests, his liberty to contribute will be withdrawn.

III.—The Government of India will decide, in case of doubt, whether any engagements of officers with the Press are consistent with the discharge of their duties to the Government.

IV.—Nothing in this Resolution is intended to relax the provisions of any regulations on this subject which now apply to the Army.

ORDER.—Ordered that this Resolution be published in the *Gazette of India*, and circulated to Local Governments and Administrations for information and guidance.

No. 609.—*The 9th July* 1875.—*Establishments*.—Mr. G. Graham and Mr. W. T. Martin, of Her Majesty's Bengal Civil Service, have been granted by the Secretary of State for India one month's extension of leave on medical certificate, and one year's extension of furlough respectively.

No. 611.—Her Majesty the Queen has been graciously pleased to appoint Sir Richard Garth, K.T., Q.C., to be Chief Justice of the High Court of Judicature at Fort William in Bengal.

Sir Richard Garth took his seat on the forenoon of the 26th ultimo.

The following orders, issued by the Government of India in the Foreign Department, are republished for general information :—

No. 1330*G.*—*Simla, the 6th July* 1875.—*Notification.*—*General.*—The following revised rules for giving effect to Article IX of the Treaty between the British Government and His Highness the Maharaja of Jummoo and Kashmir of 2nd May 1870, in respect to the refund of duty on goods exported from British territory to Kashmir, or Central Asia *vid* Kashmir, having received the sanction of His Excellency the Governor-General in Council, are published for general information :—

I.—The places agreed upon between the Punjab Government and the Maharaja of Kashmir as the places where goods may be cleared and sealed for transmission in bond under these rules are Calcutta, Bombay, and Amritsar. Goods intended for Central Asia may be declared and sealed at these three places, and also at Sultanpur in the Kullu tahsil of the Kangra district.

II.—Any merchant trading on his own account, and any merchant or agent trading on account of the Maharaja of Kashmir, is entitled to claim refund of duty under these rules in the manner hereinafter described.

III.—The goods intended for export to Kashmir or Central Asia shall be declared on invoices, and opportunity shall be given to the Collector or Deputy Commissioner, or the official at Sultanpur appointed on that behalf, to inspect them as required. The packages shall be sealed in presence of the Collector or Deputy Commissioner, or an officer authorised by him, or in the case of packages declared at Sultanpur in the presence of the official appointed on that behalf.

IV.—Goods sealed at any of the places mentioned in Rule I must not break bulk until the seals shall have been examined and certificates attested by one of the officials described in Rule IX; otherwise all claim to refund of duty will be forfeited.

V.—Goods intended for Kashmir or Central Asia, but contained in packages which it is necessary or desired to open on the route up-country from the seaports, may more conveniently be declared, sealed, &c., at Amritsar or Sultanpur.

VI.—The duty of which a refund is claimable under these rules is the customs duty specified in the schedules of the Indian Tariff Act in force for the time being. The amount of such duty shall be calculated at the values assigned to goods in those schedules.

VII.—In the case of goods sealed and declared at Calcutta or Bombay, the officers empowered to grant certificates, and in the case of goods sealed and declared at Amritsar the Deputy Commissioner, and in the case of goods sealed and declared at Sultanpur the official appointed on that behalf at Sultanpur, will furnish the applicant with a certificate in the annexed form (A), specifying the numbers on the packages sealed by him or under his orders, the kind of goods, the gross weight, the destination, and the amount of duty to be refunded in the event of the goods reaching Srinagar, Jummoo or Leh, as the case may be, intact. The officers appointed to grant certificates should be furnished with the customs import tariff of fixed values, and with regard to *ad valorem* goods should be cautioned to investigate the claim as to drawback so as not to give drawback on the actual value of goods as laid down, say, at Amritsar or Sultanpur, which would include the cost of carriage from the seaport at those places. Drawback should not be given on more than the customs tariff value at the port of importation.

The officers empowered to grant certificates will keep a register of such certificates in serial order (B).

VIII.—When the certificate described in the preceding section shall have been granted, and the goods duly sealed, they may be conveyed by any route the applicant chooses.

IX.—The holder of a certificate granted under Rule VII will only be entitled to claim a refund on such certificate after it has been attested either—

(1) By the customs official* of His Highness the Maharaja on arrival of the goods at Jummoo or Srinagar of His Highness' dominions, or

(2) By the British Joint Commissioner at Leh on arrival of the goods at Leh.

When any of the abovenamed officials are called upon to attest the certificate, they will examine the packages to see that the seals are untampered with, and that the number and weight of packages correspond with the certificate accorded.

X.—The owner or his agent may then present this certificate either to the British Joint Commissioner at Leh, or in the case of goods sealed and declared at Calcutta or Bombay to the Collector of Calcutta or Bombay respectively, or in the case of goods sealed and declared at Amritsar to the Deputy Commissioner at Amritsar, and obtain payment of the amount of duty stated therein. No refunds will be paid at Sultanpur.

A.

Invoice of goods for transmission in bond through British India to the territory of His Highness the Maharaja of Kashmir and Jummoo from to

1	2	3	4	5	6	7	8
Number of invoice.	Name of exporter.	Specification of goods.	Weight of goods.	Rate of duty chargeable.	Amount of duty.	Gross weight of package.	Remarks.—Attestation of customs official of His Highness the Maharaja

Name of office.

Date of delivery.

* NOTE.—The name and designation of the said officials are at present as follows:—

At Jummoo, Pertab Singh, Farmer of Customs.

At Srinagar, Bodh Singh, Farmer of Customs.

Any change in their name or designation will be notified in the *Gazette*.

B.

Form of register of goods transmitted in bond through British India to the territory of His Highness the Maharaja of Kashmir and Jummoo during the 18 .

1	2	3	4	5	6	7	8	9	10
Place of despatch.	No. of invoice.	Name of exporter.	Specification of goods.	Weight of goods.	Rate of duty chargeable.	Amount of duty.	Gross weight of each invoice.	Destination.	REMARKS.

The following orders, issued by the Government of India in the Financial Department, are republished for general information :—

No. 2006.—*Simla, the 9th July* 1875.—*Notifications.—Leave and Allowances.*—In continuation of Notification No. 5950, dated the 30th September 1874, the Governor-General in Council is pleased to rule that a subaltern in civil employ, who is entitled to passage money when he proceeds to England on furlough on medical certificate, may, in lieu of such passage money, and if the Military Department are able to find room for him, be provided with free passage for himself and family from Bombay to England in one of Her Majesty's troop-ships. In such case, the officer is entitled also to free passage for himself and his family by railway to Bombay under the rules in the Military Department applicable to subalterns in military employ.

SEPARATE REVENUE—OPIUM.

The 9th July 1875.

No. 2027.—*Opium revenue to date compared with the estimate for the year* 1875-76 :—

PRESIDENCY.	LATEST MONTH.				FOUR SALES OF BENGAL OPIUM, AND THREE MONTHS' DUTY ON MALWA OPIUM.			
	Estimate.	Actual.	Better than Estimate.	Worse than Estimate.	Estimate.	Actual.	Better than Estimate.	Worse than Estimate.
	£	£	£	£	£	£	£	£
Bengal ...	420,375	468,253	47,878	.....	1,681,500	1,866,079	184,579	.....
Bombay ...	240,707	176,160	.....	64,547	670,459	606,600	.....	63,859
TOTAL ...	661,082	644,413	.....	16,669	2,351,959	.....	120,720	.....

No. 2030.—*The 9th July* 1875.—*Separate Revenue.—Post Office.*—Privilege leave for three months is granted to Mr. T. W. Gribble, Officiating Postmaster General, Bengal.

Mr. W. H. Verner, n.c.s., is appointed to officiate as Postmaster General, Bengal during the absence of Mr. Gribble, or until further orders.

The following orders, issued by the Government of India in the Military Department, are republished for general information :—

No. 693.—*Simla, the 7th July* 1875.—The following extract from list No. 12, dated the 11th June 1875, of Military Officers of the Bengal Establishment permitted to return to duty and granted extensions of leave, received from the India Office, is published for general information :—

Permitted to return.

* * * *

Major C. T. Hitchins.

* * * * *

No. 695.—The following extracts from the *London Gazette* of the 18th and 28th May 1875, pages 2682 and 2812, are published for general information :—

London Gazette, dated the 18th May 1875, page 2682.

INDIA OFFICE, *the 15th May* 1875.

Her Majesty has been pleased to approve of the following promotions amongst the Officers of the Staff Corps and of Her Majesty's Indian Military Forces made by the Government in India :—

To be Majors.

* * * * * *

Captain Robert Cotton Money. Dated 20th March 1875.

* * * * * *

R. L. MANGLES,
Offg. Secy. to the Govt. of Bengal.

JUDICIAL DEPARTMENT.

No. 1676C.S.

The 14th June 1875.—Baboo Jogesh Chunder Mitter, Moonsif of Kaligunge, in the district of Dacca, is appointed to be Moonsif of Diamond Harbour, in the 24-Pergunnahs, *vice* Moulvi Sookar Ali, who has applied to retire.

Baboo Rajendro Coomar Bose, Second Moonsif of Dacca, is appointed to be Moonsif of Kaligunge, in that district.

Baboo Troylukho Nath Mitter, Moonsif of Pandooah, in Hooghly, is appointed to be First Moonsif of Bongong, in the district of Nuddea, and is vested with the powers of a Judge of the Court of Small Causes, under Section 29, Act VI of 1871, up to the amount of Rs. 50.

Baboo Roma Nath Seal, Moonsif of Burjorah, in Bankoora, is appointed to be Moonsif of Pandooah, in the district of Hooghly.

Baboo Shib Das Mookerjea, First Moonsif of Bongong, in Nuddea, is appointed to be Moonsif of Burjorah, in the district of Bankoora.

The 7th July 1875.—Baboo Gudadhur Khan, Assistant Superintendent of Police, Moorshedabad, is vested with the powers of a Magistrate of the Third Class.

The 10th July 1875.—Baboo Uma Churn Bose, Deputy Magistrate and Deputy Collector, Mozufferpore, is vested with the powers of a Magistrate of the First Class.

The 11th July 1875.—Mr. Henry Murray Tobin, Assistant Magistrate and Collector, in charge of the Raneegunge division of the Burdwan district, is vested with the powers of a Magistrate of the First Class, and with the powers to try summarily the offences mentioned in Section 222 of the Criminal Procedure Code.

Mr. H. M. Tobin is also appointed, under the provisions of Section 8, Act II of 1869, to act as a Justice of the Peace within the territories under the control of the Lieutenant-Governor of Bengal.

The 16th July 1875.—Baboo Jogesh Chunder Mitter, Moonsif of Diamond Harbour, in the 24-Pergunnahs, is vested, under Section 29, Act VI of 1871, with the jurisdiction of a Judge of a Court of Small Causes for the trial of suits cognizable by such courts up to the amount of Rs. 50.

Mr. Samuel Simpson Jones, Assistant Magistrate and Collector, in charge of the Sasseeram division of the Shahabad district, is vested with the powers of a Magistrate of the First Class.

Baboo Nilmoney Nag is appointed to act as Moonsif of Bankoora, in the district of West Burdwan, during the absence, on leave, of Baboo Nil Money Das, or until further orders.

Baboo Bulloram Mullick, Moonsif of Cutwa, in the district of East Burdwan, is transferred to Sulkea, in the district of Hooghly.

Baboo Promotho Nath Banerjea, Moonsif of Bankoora, in the district of West Burdwan, is transferred to Cutwa, in the district of East Burdwan.

Baboo Nil Money Das, Moonsif of Sulkea, in the district of Hooghly, is transferred to Bankoora, in the district of West Burdwan.

The 17th July 1875.—The unexpired portion (viz. three days) of the leave granted to Baboo Mohendro Nath Mitter, Officiating Moonsif of Howla, in the district of Chittagong, under orders of the 25th March 1875, published in the *Calcutta Gazette* of the 31st idem, is cancelled.

Mr. Chunder Nath Banerjea, Acting Deputy Magistrate and Deputy Collector, Shahabad, is vested with the powers of a Magistrate of the Second Class.

The 19th July 1875.—The following officers are appointed, under the provisions of Section 8, Act II of 1869, to act as Justices of the Peace within the territories under the control of the Lieutenant-Governor of Bengal :—

Mr. R. Cornish, Officiating Joint-Magistrate and Deputy Collector, Nuddea.

„ F. H. B. Skrine, Assistant Magistrate and Collector, in charge of the Chooadanga Division of the Nuddea District.

R. L. MANGLES,
Offg. Secy. to the Govt. of Bengal.

[First Publication.]

NOTIFICATION.

The 15th July 1875.—Under section 69 of the Indian Registration Act, 1871, the Lieutenant-Governor of Bengal is pleased to approve of the following revised Registration Rules, and to direct that they may be substituted for those now bearing the same numbers, and which were published at page 1444 of the *Calcutta Gazette* of the 24th December 1873.

86 Except in rural offices in the charge of Sub Registrars unacquainted with English, all indexes shall be kept in that language, and shall be prepared in accordance with Rules 87—93.

94. In rural offices in the charge of Sub-Registrars unacquainted with English, the indexes shall be kept in the vernacular, the names being merely arranged according to their first letters. Rules 83, 84, 85, 89, 90, and 92 above, apply to indexes in the vernacular. In all rural offices, one copy of indexes I, II, and III shall be made for office use in a bound volume, and a duplicate of the entries made each month shall be submitted at its close to the Sub-Registrar at sub-divisional head-quarters. In the head-quarters sub-division, and wherever the sub-divisional system has not yet been introduced, the duplicate will be sent to the Registrar.

95. The Sub-Registrar, on receiving vernacular indexes I and II from rural Sub-Registrars, shall translate the same and incorporate them in his own indexes, noting the place of registration of each document; English indexes he shall directly incorporate in his own. He shall also, at the end of each year, or at such shorter intervals as the Registrar shall direct, prepare, on hand-laid medium paper, a copy of the incorporated index and submit it to the Registrar.

R. L. MANGLES,
Offg. Secy. to the Govt. of Bengal.

[First Publication.]

NOTIFICATION.

The 15th July 1875.—Under Section 5 of the Indian Registration Act VIII of 1871, the Lieutenant-Governor of Bengal is pleased to create the following registration sub-districts, having the head-quarters and local jurisdiction shown opposite their names The Lieutenant-Governor is also pleased, under Section 7 of the Act, to appoint the persons named below to be Sub-Registrars of the said sub-districts :—

District.	Name of new sub-district.	Head-quarters.	Thana included in jurisdiction	Sub-Registrar appointed
24 Pergunnahs ...	Mothurapur ...	Mothurapur ...	Mothurapur ...	Baboo Trilochun Dey.

This change will take effect on and from the 1st August 1875.

R. L. MANGLES,
Offg. Secy. to the Govt. of Bengal.

[First Publication.]

NOTIFICATION.

The 16th July 1875.—The declaration published at page 12 of the *Calcutta Gazette* dated the 1st January 1873, for the acquisition, under the provisions of Act X of 1870, of the plot of land in Khyroo Moonshee's Lane and Upper Circular Road, in the suburbs of Calcutta, which was required by the Justices for the construction of a sewer in connexion with the drainage of the northern division of the town of Calcutta, is hereby cancelled.

R. L. MANGLES,
Offg. Secy. to the Govt. of Bengal.

[Second Publication.]

NOTIFICATION.

The 1st July 1875.—It is hereby notified that, under the provisions of Section 68 of Act VI (B C.) of 1870 (the Village Chowkeedaree Act), the Lieutenant-Governor is pleased to authorize the extension of that Act to the districts of Monghyr and Purneah. The Act shall have effect in the whole of these districts from the 1st of October 1875.

R. L. MANGLES
Offg. Secy. to the Govt. of Bengal.

[Second Publication.]

NOTIFICATION.

The 5th July 1875.—It is hereby notified that, in compliance with the recommendation of the Board of Examiners, the Lieutenant-Governor is pleased to amend Regulation 7 of the Regulations framed pursuant to the provisions of Section 6, Act XX of 1865, for conducting the examination of applicants for admission as Pleaders or Mookhtears in the Mofussil Courts subordinate to the High Court of Judicature at Fort William in Bengal, and to substitute in its place the following Regulation :—

Regulation 7.—The Examiners shall prepare the written questions, of which there shall be not less than four papers for the Pleaders' and two for the Mookhtears' Examination respectively.

R. L. MANGLES,
Offg. Secy. to the Govt. of Bengal.

[Second Publication.]

NOTIFICATION.

The 6th July 1875.—It is hereby notified for general information that under Section 85 of Act III (B.C.) of 1864, the Lieutenant-Governor has been pleased to approve of and confirm the following—

Bye-laws prepared and passed by the Municipal Commissioners of Dacca, for the Regulation and Cleansing of Private Privies and Premises situated within the limits of that Town.

Whenever it shall appear to the Municipal Commissioners to be advisable that they should, through servants appointed by them, undertake the disposal of night-soil of any portion or portions of the town of Dacca, they shall give public notice, by advertisement or otherwise, that they will, from and after a certain date, not less than one month after date of issue of notice, undertake the disposal thereof, subject to such conditions as may seem fit.

2. The Municipal Commissioners shall, after giving notice as aforesaid, make arrangements for the removal of all night-soil from all private privies within such portion or portions of the town as aforesaid.

3. Any person who wishes to undertake the cleaning of his own premises may apply to the Municipal Commissioners for exemption from the above rule. If the Municipal Commissioners are satisfied that the applicant is competent to make arrangements for cleaning his own premises, they may exempt him from the operation of the above bye-law. Occupiers of privies who have not been so exempted shall pay to the Municipal Commissioners quarterly in advance, at the following rates per mensem, viz. eight annas per mensem if the house occupied along with the privy be built in whole or in part of burned bricks, and two annas per mensem if it be not so built, in accordance with the provisions of Section 11 of Act VII of 1870.

4. Every owner or occupier of any house, land, or premises liable to the rate, shall give free access to the servants of the municipality to his house, land, or premises for the removal of any night-soil or filth, within such hours as may have been fixed on by the Municipal Commissioners.

5. Every person shall construct his privy above ground, and shall provide his privy or premises with a suitable moveable receptacle of tin, iron, or earthenware.

Penalty for infringement after notice, Rs. 20

6. No householder having made payment as aforesaid shall, during the continuance of the period for which such payment has been made, be subject to any domiciliary visit of inspection of his privy or premises by any overseer or other officer of the municipality unless he neglects to comply with the provisions of bye-law 5 : provided always that any overseer or other officer of the municipality shall be at liberty to inspect any privy or premises during the hours fixed for the removal of night-soil.

7. Every owner or occupier of any house, land, or premises, in or on which any privy may be situated, the disposal of whose night-soil the municipality may not have undertaken, shall, after 6 hours' notice, give free access to his house, land, or premises to any officer, not under the rank of an overseer, who may wish to inspect the same, within such hours as the municipality may from time to time determine.

Penalty for infringement, Rs. 5.

8. On receipt of a notice from the Municipal Commissioners, every owner or occupier of any house, land, or premises, in or on which any well, privy, or other noxious or improperly constructed privy may be situated, shall fill up, close, or otherwise alter the construction of the said privy as may be directed in the notice; and if the orders contained in the notice be not carried out within 15 days, the Commissioners may fill up, close, or otherwise alter the said privy, and any expense incurred in so doing shall be recoverable as a debt due to the Commissioners.

9. No owner or occupier of any house, land or premises, in or on which any privy may be situated, shall allow night-soil or filth of any kind to flow or be discharged from such privy into any drain, water-course, river, tank, hollow, or excavation (or any place containing waste and stagnant water), or into any other receptacle but one of the nature described in bye-law 5.

10. No person shall throw, deposit, or discharge any night-soil, sewage, or the contents of any drain, privy, or cesspool, into any river, tank, khal, water-course, or receptacle for water, or dispose of the above-mentioned kinds of offensive matters in any other way than as the Municipal Commissioners may from time to time direct.

Penalty for infringement, Rs. 20.

11. The Municipal Commissioners may direct the use of lime, coal-tar, carbolic acid, or other deodorants or disinfectants in any privy or premises if at any time it seem to them necessary for the preservation of public health, or for the prevention of infection or spread of disease: provided that the Municipal Commissioners shall be bound to supply such deodorants, &c., at cost price, and the price shall be recoverable as a debt due to the Commissioners.

12. It shall be lawful for the Commissioners to charge a fee, at a rate to be fixed hereafter by the Municipal Commissioners, according to circumstances, for the reception of night-soil to be deposited at their depôts by any *mehter* or person other than their own servants, and such fee shall be paid in advance for not less than one month. Unless such charge be paid, the soil will not be received.

13. No person shall carry night-soil through the streets otherwise than in a closely covered receptacle, of such description and pattern as shall be required from time to time by the Municipal Commissioners, and between such hours as the Municipal Commissioners may from time to time direct.

R. L. MANGLES,
Offg. Secy. to the Govt of Bengal.

[Second Publication.]

NOTIFICATION.

The 9th July 1875.—Under Section 82 of Act VI (B.C.) of 1868 (the District Towns Act), Clauses 1, 2, and 7 of Schedule K annexed to the Act, are hereby extended to the town of Baduria, in the district of the 24-Pergunnahs.

R. L. MANGLES,
Offg. Secy. to the Govt. of Bengal.

[Second Publication.]

NOTIFICATION.

The 12th July 1875.—Under Section 42 of Act VI (B.C.) of 1868, called the District Towns' Act, it is hereby notified that the Lieutenant-Governor has been pleased to vest in the Town Committee of Chyebassa, in the district of Singbhoom, at a meeting, the powers and authorities which are vested in the Magistrate of the district, and the duties which are imposed upon him by Sections 12, 15, 16, 54, 61, and 63 of the aforesaid Act VI (B.C.) of 1868.

R. L. MANGLES,
Offg. Secy. to the Govt. of Bengal.

[Second Publication.]

NOTIFICATION.

The 13th July 1875.—Whereas it appears that Buxa, the present temporary head-quarters of the Western Dooars sub-division, in the Julpigoree district, is situated some 2,000 feet above the plains on the lower ranges of the hills, at the foot of which, too, there is an extensive forest, and that this position is inconvenient and unfavorable for the agricultural inhabitants of the Dooars who live in the plains, the Lieutenant-Governor is pleased to direct the removal of the head-quarters of the sub-division from Buxa to Alipore, which is situated in the plains, near the bank of the river Kalijani, and is centrical between the eastern and western boundaries of the sub-division.

R. L. MANGLES,
Offg. Secy. to the Govt. of Bengal.

[Third Publication.]

NOTIFICATION.

The 29th June 1875.—It is hereby notified that under the provisions of Section 68 of Act VI (B.C.) of 1870 (the Village Chowkeedaree Act), the Lieutenant-Governor is pleased to authorise the extension of that Act to the districts of Gya and Chumparun. The Act shall have effect in the whole of these districts from the 1st of July 1875.

2. The Lieutenant-Governor is also pleased to direct, in supersession of the orders contained in paragraph 3 of the Notification of the 7th instant, that the Act shall have effect in the whole of the Muzufferpore district from the 1st of July 1875.

R. L. MANGLES,
Offg. Secy. to the Govt. of Bengal.

[Third Publication.]

NOTIFICATION.

The 6th July 1875.—The Lieutenant-Governor is pleased to extend the operation of Section 34 of Act V of 1861 (an Act for the Regulation of the Police,) to the head-quarters of the Pubna district within the local limits of the Municipal Act VI (B.C.) of 1868, which is now in force at that place.

R. L. MANGLES,
Offg. Secy. to the Govt of Bengal.

[Third Publication]

NOTIFICATION.

The 5th July 1875.—The Lieutenant-Governor is pleased to direct the substitution of the following revised form of license for form No. 9 of the forms supplementary to those in the schedules of Act VII (B.C.) of 1873, published in the *Calcutta Gazette* of the 21st January 1874.

R. L. MANGLES,
Offg. Secy. to the Govt. of Bengal.

Form of License to Medical Officer proceeding in charge.

is hereby licensed to proceed in medical charge of a batch of emigrants to be despatched about the by *vid* to , and his attention is invited to the instructions hereto subjoined for his guidance and careful compliance.

Dated *Medical Inspector.*

INSTRUCTIONS.

1. The memorandum on the reverse of this license must be carefully filled in, and the license, with the *medical* diary, must be delivered to the Medical Inspector by the Medical Officer personally immediately after his return to Calcutta.

2. All the events, occurrences, and incidents of the voyage, of importance, must be duly reported to the officers who may visit the vessel for the purposes of inspection.

3. A journal recording accurately and briefly all the occurrences of each day of the voyage must be regularly kept, and on the return voyage; delivered to the Embarkation Agent last concerned in the embarkation of the emigrants under conveyance, for perusal and transmission, through any other Embarkation Agent concerned, to the Superintendent of Emigration at Calcutta.

4. At the close of the voyage, the disembarkation officer must be requested to examine the surplus stores as to quality and quantity, and thereafter to countersign the Provision list, as required by Rule 152 of the Rules regulating emigration to the labour districts.

5. The emigrants during the winter months must be made to wear the *additional* warm clothing then supplied to them, and must be narrowly watched to see that they wear them *continuously*.

6. The effects of the emigrants under conveyance to the labour districts must be searchingly examined, under *personal* supervision, not only as soon as possible after embarkation and at intervals during the voyage, but also *before* embarkation, and all improper articles of food and dirty rags found amongst them must be at once removed and destroyed.

7. Every care must be taken to secure the serving out of *properly cooked food* to the emigrants, and a constant supply of *good drinking water*, as required by Rule 151.

Memorandum.

	GOALUNDO.				DHOOBREE.				TOTAL.	
	Depôt coolies.		Sirdari coolies.		Depôt coolies.		Sirdari coolies.			
	Emigrants.	Dependents.	Emigrants.	Dependents.	Emigrants.	Dependents.	Emigrants.	Dependents.	Emigrants.	Dependents.
Number of emigrants embarked at										
„ delivered at their respective destinations										
„ landed *en route* owing to sickness ...										
„ of cases of cholera										
„ of deaths from cholera										
„ of „ from diarrhœa										
„ of „ from dysentery										
„ of „ from other causes										
Date of departure from Goalundo										
„ of „ from Dhoobree										
„ of arrival at last destination										
Number of days on the voyage										

Dated *Medical Officer in Charge.*

[Third Publication.]

NOTIFICATION.

The 6th July 1875.—It is hereby notified that the Lieutenant-Governor is pleased to sanction the extension of Section 34, Act V of 1861, to the Kishengunge Union in the sub-division of Kishengunge, in the district of Purneah.

R. L. MANGLES,
Offg. Secy. to the Govt. of Bengal.

[Third Publication.]

NOTIFICATION.

The 6th July 1875.—Under Section 69 of the Indian Registration Act, 1871, the Lieutenant-Governor of Bengal is pleased to approve of the following amended rules of the Registration Rules published at pages 1438 and 628 of the *Calcutta Gazette* of the 24th December 1873 and 25th March 1874, in modification of Rules 125, 129, and 145 :—

Rule 125.—A permanent advance, not exceeding Rs. 200, will be allowed for each District Registrar on account of (1) contingencies, (2) service postage, and (3) refund of registration fees; but he need not draw the full advance of Rs. 200 where his ordinary expenses fall much below that amount. The Registrar will apportion the amount drawn according to the requirements of each subordinate office, care being taken that for Rural Offices a sum is allowed sufficient to meet charges for refunds only; while in the case of other Sub-Registry Offices, it should be such as to cover charges for contingencies as well as refunds. In cases of the dismissal or death of Rural Sub-Registrars, the District Registrar will be held responsible for the amount of the advances made by him. At the close of each official year the District Registrar will send an acknowledgment of the entire advance to the Accountant-General, Bengal, in A. G. B. form No. 151, of which a supply should be kept at hand.

Rule 129.—All official letters and covers sent by post from any Sub-Registry or District Registry office must be prepaid by service labels. These labels will be supplied to Sub-Registrars (on application) by District Registrars, who will disallow unreasonable and excessive demands. A monthly statement of the distribution of service labels should be submitted by each District Registrar for the information of the Inspector-General. The cost of these labels will be met from the consolidated advance mentioned in Rule 125. All bills for bearing covers must be accompanied by the covers on which the payments were made as vouchers. Service labels will be purchased by District Registrars as they require them, the expenditure being included in their monthly contingent bill, supported by the Treasury Officer's receipt as vouchers.

Rule 133.—The advance received by a Sub-Registrar will never be repaid into the Treasury, but recouped from time to time, when necessary, by the submission to the Registrar of an abstract bill or bills supported by needful vouchers. On the first Office day after the 25th March in each year, the officer receiving the advance will forward an acknowledgment of its receipt to the District Registrar. Whenever there is a change of incumbency, the relieving officer shall also address to the Registrar an acknowledgment in the following form :—

To the Registrar of

We, the undersigned, have the honor to report that we have this day, at o'clock in the forenoon (or afternoon), respectively delivered over and received charge of the office of

relieved officer.

relieving officer.

And I the relieving officer acknowledge to have received Rupees of the permanent advance of Rupees , and that the full amount of such advance is due from and to be accounted for by me.

Dated the 18 . *relieving officer.*

Rule 145.—When the expenditure during any month on account of contingencies, service postage, and refunds, in any Registrar's Office exceeds the amount of the permanent advance, the amount expended may be drawn by an abstract bill or bills (see Accountant-General's form No. 119) submitted during the month under the Registrar's signature. But in such cases a detailed bill (see Accountant-General's form No. 138), accompanied by vouchers, must also be submitted to the Inspector-General at the end of the month.

R. L. MANGLES,
Offg. Secy. to the Govt. of Bengal.

[Third Publication.]

NOTIFICATION.

The 6th July 1875.—Under Section 5 of the Indian Registration Act VIII of 1871, the Lieutenant-Governor of Bengal is pleased to create the following registration sub-districts, having the head-quarters and local jurisdictions shown opposite their names. The Lieutenant-Governor is also pleased, under Section 7 of the Act, to appoint the persons named below to be Sub-Registrars of the said sub-districts :—

District.	Name of new sub-districts.	Head-quarters.	Thanas included in jurisdiction.	Sub-Registrars appointed
Burdwan ...	Sonamukhi ...	Sonamukhi ...	Sonamukhi ...	Baboo Kedar Nath Palit.
Ditto ...	Ketugram ...	Ketugram ...	Ketugram ...	„ Beni Madhub Ghosh

These changes will take effect on and from the 15th July 1875.

R. L. MANGLES,
Offg. Secy. to the Govt. of Bengal.

[First Publication.]

DECLARATION.

The 19th July 1875.—Whereas it appears to the Lieutenant-Governor of Bengal that land is required to be taken up at the expense of the Ranaghat Municipality for a public purpose, viz. for widening Chakravartypara Lane within Ranaghat Municipality, it is hereby declared that for the above purpose a piece of land measuring about 42 feet in length and 2 feet in breadth, more or less, is required.

The land is within the town of Ranaghat. It is bounded on the north and west by Chakravartypara Lane, on the east by a piece of land belonging to Baboos Mathuranath and Binud Behari Dey Chowdhri, and on the south by a piece of land belonging to Baboo Srinarain Dey Chowdhri.

This declaration is made under Section 6, Act X of 1870, to all whom it may concern.

R. L. MANGLES,
Offg. Secy. to the Govt. of Bengal.

PUBLIC WORKS DEPARTMENT,—BENGAL.

ESTABLISHMENT.

The 15th July 1875.

No. 353.—*Notification.*—The district of the 24-Pergunnahs, with exception of the civil sub-divisional buildings at Busseerhaut and Satkira, is transferred from the Circular and Eastern Canals to the Presidency Division, and the head-quarters of the latter division will be at Calcutta instead of at Kishnaghur.

No. 354.—*Appointment.*—Mr. W. Barnfather, Executive Engineer, Second Grade, to officiate as Superintending Engineer of the North-Eastern Circle during the absence, on privilege leave, of Mr. J. S. Heyman, or until further orders.

No. 355.—*Notifications.*—Mr. J. S. Carey, Executive Engineer, Fourth Grade, assumed charge of the Patna district on the 1st of July 1875, before noon.

No. 356.—Sub-Conductor S. S. Saunders, Sub-Engineer, Second Grade, joined the Purneah district on the 25th June 1875, before noon.

No. 357.—*Leave of Absence.*—Mr. W. S. Hardy, Temporary Supervisor, Second Grade, attached to the Purneah district, is allowed privilege leave for one month, under Section 12, Supplement F of the Civil Leave Code, with effect from the 1st July 1875.

No. 358.—*Notification.*—Serjeant D. Haining, Overseer, First Grade, joined the Purneah District on the 25th June 1875, before noon.

No. 359.—*Leave of Absence.*—Baboo Guggun Chunder Paul, Overseer, Third Grade, attached to the Mymensing Division, for six months, on medical certificate, under Section 8, Supplement F of the Civil Leave Code, with effect from the 7th July 1875, before noon.

Bengal Government (Public Works Department) Notification No. 276, dated 10th August 1874.
Ditto ditto, No. 93, dated 3rd April 1875.

No. 360.—*Notification.*—In continuation of this department notification No. 335, dated 5th July 1875, the following special divisions, which were organized in the orders noted in the margin, are abolished from the dates specified opposite to their names:—

East Tirhoot Special Division	...	...	...	31st May 1875.
Chumparun	...	...	...	15th June 1875.

The 16th July 1875.

Bengal Government (Public Works Department) Notification No. 208, dated 28th May 1875.

No. 361.—Mr. C. S. Bickers, Assistant Engineer, Second Grade, attached to the late North Bhagulpore Special Division, availed himself of three months' privilege leave granted to him from the 13th May 1875.

CIVIL BUILDINGS.

The 19th July 1875.

No. 362.—*Declaration under Section 6 of Act X of 1870 of the Govt. of India.*—Whereas it appears to the Lieutenant-Governor of Bengal that land is required to be taken by Government at the public expense for a public purpose, viz. for a new normal school-house in the villages of Bagbrindabun and Batessur, pergunnah Sunhat, zillah Balasore, it is hereby declared that for the above purpose a piece of land measuring, more or less, 1 acre 3 poles 26 yards and 4 feet of standard measurement, bounded on the north by the Gudi Pukhar; on the south by the school road; on the east by waste land in Batessur village; and on the west by waste land in Bagbrindabun village, is required within the aforesaid villages of Bagbrindabun and Batessur.

2. This declaration is made, under the provisions of Section 6 of Act X of 1870, to all whom it may concern.

The 20th July 1875.

No. 363.—The following orders, issued by the Government of India, Public Works Department, are republished for information :—

No. 318 *of the* 12*th July* 1875.—Mr. G. Prussia, Accountant, 2nd Grade, Bengal, is transferred to the Military Works Branch, with the temporary rank of Accountant, 1st Grade, with effect from the 5th July 1875.

No. 321 *of the* 15*th July* 1875.—The following Engineer Apprentices are transferred from Bengal to British Burmah for employment in the Railway Branch :—

Mr. A. E. Adie.	Mr H G F Smith.
„ H. T. Gwither.	„ V. B. Paterson.

No. 322.—The following changes are ordered in the Central Establishment, Public Works Department —

* * * *

Mr H J R. DeSalis, Assistant Controller, Bengal, is transferred to the Punjab

Mr. W. M. Vivian, Engineer Apprentice, Bengal, is temporarily transferred to the Central Establishment, and is posted to Bengal.

No. 364.—*Notification.*—With reference to Section 72 of Act X (B.C.) of 1871, His Honor the Lieutenant-Governor has been pleased to make the following assignments to the undermentioned districts for the cess year 1875-76, from 1st October 1875 to 30th September 1876 :—

Districts		Amount assigned to each district.	Total of each Commissionership	Remarks.
BENGAL—				
	Western Districts	Rs.	Rs.	
Burdwan Division	Midnapore ..	20,000	20,000	
	Central Districts.			
Rajshahye Division	Dinagepore ...	38,000		
	Rungpore	16,000		
	Bograh	16,000		
	Pubna	10,000	80,000	
Cooch Behar Division ...	Darjeeling	20,000		
	Julpigoree	5,000	25,000	
	Eastern Districts			
Dacca Division ..	Backergunge ...	20,000	20,000	
Chittagong Division ...	Chittagong	15,000		
	Noakholly	10,000		
	Chittagong Hill Tracts . .	15,000	40,000	
BEHAR—				
Patna Division	Patna	5,000		
	Gya	10,000		
	Shahabad	5,000		
	Mozufferpore	10,000		
	Durbhunga	5,000	35,000	
Bhagulpore Division ...	Sonthal Pergunnahs	20,000	20,000	
CHOTA NAGPORE—				
	South West Frontier Agency			
	Hazareebaugh	10,000		
	Lohardugga	25,000		
	Singbhoom ...	15,000	50,000	
	Total .	. . .	3,00,000	

N.B.—Of the above grants only half the amount shown against each district is available for expenditure during the current financial year.

G. F. E. S. Neill, *Captain*, M.S.C.,
Offg. Asst. Secretary to the Govt. of Bengal, P. W. D

IRRIGATION.

ESTABLISHMENT—NOTIFICATION.

The 16th July 1875.

No. 271.—*Leave.*—Baboo Gopal Chunder Daw, Supervisor, Second Grade, Northern Drainage and Embankment Division, is granted privilege leave for two months, under Section 12, Supplement F of the Civil Leave Code.

Dated 19th July 1875.

No. 272.—*Notification.*—Mr. J. P. Cleghorm, Assistant Engineer, Second Grade, Arrah Division, passed the colloquial examination in Hindustanee on the 9th instant.

No. 273.—*Leave.*—Mr. G. St. A. Nixon, Assistant Engineer, Third Grade, is granted leave, without pay, for six months, under Section 9, Supplement F of the Civil Leave Code, with effect from 3rd instant.

No. 274.—*Leave.*—Baboo Huro Churn Doss, Sub-Overseer, First Grade, Eastern Soane Division, is granted privilege leave for two months, under Section 12, Supplement F of the Civil Leave Code.

No. 275.—*Notification.*—Baboo Woodoy Narain Singh, Assistant Engineer, Third Grade, Balasore Survey Division, returned to duty on the 4th instant from the sick leave granted him in the orders marginally noted.

Notification No. 176, dated 12th May 1875.

No. 276.—*Posting.*—With reference to the orders marginally noted, Mr. R. B. Claudius, Overseer, First Grade, has been posted to the Byturnee Division, which he joined on the forenoon of the 2nd instant.

Notification No. 211, dated 31st May 1875

No. 277.—*Declaration.*—Whereas it appears to the Lieutenant-Governor of Bengal that land is required to be taken up by Government at the public expense for a public purpose, viz. for an outfall drain in connection with No. 2 syphon on the 17th mile of the main western canal in mouzahs Bhagwanpur, Mokar Agrer, Aruhin, Panjar, Sakhua Gokhulpur, Mohammadi, and Babhni, in pergunnah Sasseram, district Shahabad, it is hereby declared that for the above purpose a piece of land about 4 miles and 200 feet in length, and varying from 110 to 225 feet in width; containing, more or less, 88 acres of standard measurement, is required within the mouzahs aforesaid in pergunnah Sasseram, district Shahabad.

The land plans of the said drainage cut may be inspected in the office of the Executive Engineer, Dehree Division, Dehree, on Sone, during office hours on any day, holidays excepted.

This declaration is made in supersession of that made in notification No. 113, dated 15th March 1875, published at page 326 of the *Calcutta Gazette*, and under the provisions of Section 6 of Act X of 1870 to all whom it may concern.

F. T. HAIG, *Col.*, R.E.,
Joint.-Secy. to the Govt. of Bengal
in the P. W. D., Irrigation Branch.

JAIL DEPARTMENT.

No. 5728, *dated the 20th July* 1875.—Mr. R. F. Rampini, C.S., made over charge of the Dacca Jail to Mr. W. R. Millar, C.S., on the morning of the 29th June.

G. M. BOWIE, *Major*,
Offg. Inspector-General of Jails, L.P.

Sheriff's Office, the 14th July 1875.

NOTICE is hereby given that the Seventh Criminal Sessions of the year 1875, of the High Court of Judicature at Fort William in Bengal, for the Town of Calcutta and Factory of Fort William and the places subordinate thereto, will be holden at the Court-house, in the Town of Calcutta, on Thursday, the twelfth day of August next, at 11 o'clock in the forenoon, and so on from day to day until the said Session be over. And it is hereby proclaimed that all persons who will prosecute any of the prisoners to be brought up for trial at the said Session be then and there to prosecute.

DEGUMBER MITTER, *Sheriff.*

সরিফ আফিস সন ১৮৭৫ সাল ১৪ই জুলাই।

সকলকে সমাচার দেওয়া যাইতেছে যে সুবে বাঙ্গালার গৌড উইলিয়ম দুর্গের অধীন শহর কলিকাতার ও অন্যান্য স্থানের ফৌজদারী বিচার নিষ্পত্তি জন্য আগামি সন ১৮৭৫ সালের ১২ই আগষ্ট বৃহস্পতিবার বেলা ১১ ঘটিকার সময় এবং যে পর্য্যন্ত সেশিয়ানের কার্য্য শেষ না হয় প্রতিদিন উক্ত সময়ে কলিকাতার হাই কোর্টের আপন আদালত ঘরে সন ১৮৭৫ সালের সপ্তম ক্রিমিনেল সেশিয়ান বসিবেক এবং এতদ্দ্বারা প্রচার করা যাইতেছে যে, যে সকল ব্যক্তি কোন করেদীর বিরুদ্ধে ফৌজদারী মিছিল করিবেক তাহারা উক্ত স্থানে উক্ত সময়ে হাজির থাকিয়া মোকদ্দমা করে ইতি।

DEGUMBER MITTER, *Sheriff.*

NOTIFICATION.

Under Section 14, Act XI of 1865, and subject to the orders of Government, notice is hereby given that the Judge of the Small Cause Courts of Moonsheegunge and Dacca will sit again at Moonsheegunge Court on the 26th, 27th, 28th, and 29th instant.

PORESHNATH BANERJEE, *Offg. Judge.*

MOONSHEEGUNGE S. C. COURT, the 17th July 1875.

TREASURY NOTICES.

BABOO CHANDRA NARAYAN SINGHA, Deputy Collector, having taken charge of the Treasury at Bhagulpore on the 7th instant, has been authorized to draw bills on all other Treasuries.

By order,

BHAGULPORE, the 15th July 1875. S. P. CHATTERJEE, *Pers. Asst. to Commissioner.*

DEPUTY Collector Baboo Ram Churn Bose has been placed in charge of the Durbhaugah Treasury, and is authorized to draw bills on other treasuries.

DURGA GATI BANERJEA, *Personal Assistant to Commissioner.*

PATNA COMMISSIONER'S OFFICE, the 2nd July 1875.

EDUCATIONAL NOTICES

Primary Scholarships.

1. THE course for 1876 will be—

			Marks
I.	Hand-writing	...	50
	Manuscript reading	...	50
	Reading and explanation of the Bododhay ...	...	100
II.	Arithmetic, the first four rules, simple and compound ...		75
	Subhankari	...	75
III.	Bazar accounts	...	50
	Zemindari accounts	...	50
	Simple mensuration	...	50
	Total	...	500

2. Candidates gaining ⅓th marks in each group, and ⅓ths of the aggregate marks, will be arranged in a general list, and the scholarships of each district will be awarded to the highest candidates in this list.

Not more than one scholarship shall be granted in any year to one school.

J. SUTCLIFFE, *Offg. Director of Public Instruction.*

CALCUTTA, *the 5th June* 1875.

Orders by the Vice-Chancellor and Syndicate of the Calcutta University.

The undermentioned Students have passed the Examinations in Engineering :—

B. C. E.

SECOND DIVISION.

In order of Merit.

1.	Pal, Haridás	...	Presidency College, C. E. Dept.
2.	Gupta, Navlakrishna ...	...	Ditto ditto.
3.	Mitra, Saibhushan... ...	..	Ditto ditto.
4.	Basu, Amvikacharan ...	...	Ditto ditto.

L. C. E.

SECOND DIVISION.

In order of Merit.

1.	Ghosh, Priyanath ...	...	Presidency College, C. E. Dept.
2.	Basu, Kenaram ...	...	Ditto ditto.
3.	Ash, Matilal ...	...	Ditto ditto.
4.	Das, Rajkrishna ..	...	Ditto ditto.
5.	Bhur, Girischandra ..	...	Ditto ditto.
6.	Basu, Binay Krishna ...	...	Ditto ditto.

SENATE HOUSE, the 5th July 1875. H. WOODROW, M.A., *Offg. Registrar.*

Calcutta University.

NOTICE.

THE Senate of the University of Calcutta will proceed in the month of August next to the election of a Tagore Law Professor for such term as the Senate may approve.

The salary of the Professorship is Rs. 10,000 per annum, and one of the conditions of the appointment is that the Professor shall deliver in each year a course of lectures on some branch of law.

Candidates for the Professorship are requested to forward their applications to the Registrar before the 25th July, and at the same time to state in what subject or subjects they are prepared to lecture.

SENATE HOUSE, the 3rd July 1875. H. WOODROW, M.A., *Offg. Registrar.*

Statement showing the quantity of Salt in store available for exportation on Private Trade at each of the several Ports of Export on the 1st June 1875.

District.	Ports.	Quantity.	REMARKS.
		Indian Mds.	
Ganjam ...	Bavanapadu, at the Nowpadah Salt Pans ...	50,000	
Godavery ...	Coconada ...	.....	
	Nursapur ...	40,000	
Kistna ...	Nizampatam ...	20,515	
Chingleput ...	Madras ...	.....	
	Ennore ...	.....	
	Covelong ...	79,648	
Tanjore ...	Negapatam ...	.....	
	Katmavady ...	.....	
Tinnevelly ...	Vypaur ...	.....	
	Arasady ...	.....	
	Total ...	1,90,163	

REVENUE BOARD OFFICE, *Madras, 25th June* 1875. C. A. GALTON, *Acting Sub-Secretary*

Published for general information.

By order of the Member in charge,

W. H. GRIMLEY, *Offg. Secretary.*

BOARD OF REVENUE, L. P., FORT WILLIAM, the 20th July 1875.

NOTICE.

No. 803B.

GENTLEMEN attending the Government Opium Sales are requested in future to come provided with their tickets of admission, and to deliver them up to the Police Constable at the door as they enter the sale-room. At the close of the sale the tickets will be returned to their owners by one of the Sale-clerks in attendance.

By order of the Member in charge,

W. H. GRIMLEY, *Offg Secretary.*

BOARD OF REVENUE, L. P., FORT WILLIAM, the 20th July 1875.

No. 801B.

NOTICE is hereby given that the date fixed by the Notification dated 16th November 1874 for the 10th sale of Opium of the year 1875 having been found inconvenient, the Member in charge has determined that the sale shall be held on the *30th of September* instead of the *1st of October* next.

By order of the Member in charge,

W. H. GRIMLEY, *Offg. Secretary.*

BOARD OF REVENUE, L. P., FORT WILLIAM, the 19th July 1875.

OPIUM NOTIFICATION.

No. 725B.

NOTICE is hereby given that the Eighth Sale of Opium, the provision of 1873-74, will be held at the Government Opium Sale-Room, No. 2, Bankshall Street, on Thursday, the 5th August 1875, at 11 A.M., and will comprise 3,750 chests, viz.—

	Chests.
Behar Opium	2,150
Benares „	1,600
Total ...	3,750

2. The general conditions of the sale now advertised will be the same as usual; they may be ascertained by reference to the Notification issued on the 16th November 1874, and published in the *Government* and *Exchange Gazettes*, or on personal application at the Office of the Board of Revenue.

3. The latest dates for deposit and clearance will be the 10th and 20th August 1875 respectively, that is to say, no Bank of Bengal Receipts, Government Promissory Notes, or other public securities that may be tendered for deposit in redemption of Promissory Notes given by purchasers in the Sale-room, will be received after 4 P.M. of Tuesday, the 10th August 1875, and no Bank of Bengal Receipts in full payment of lots will be accepted after 4 P.M. of Friday, the 20th August 1875.

4. In addition to the quantity above advertized for sale, the following quantities, more or less, of Behar and Benares Opium will be brought to sale in the present year on or about the dates specified below. The Member in charge of the Opium Department, however, reserves to himself the right of altering these dates should circumstances render it expedient to do so.

DATES.	Behar, about Chests.	Benares, about Chests.	Total, about Chests.
On or about Monday, 6th September 1875	2,150	1,600	3,750
On or about Friday, 1st October „	2,150	1,600	3,750
On or about Thursday, 4th November „	2,150	1,600	3,750
On or about Friday, 3rd December „	2,150	1,600	3,750
Total ..	8,600	6,400	15,000

By order of the Member in charge,

W. H. GRIMLEY, *Offg. Secretary.*

BOARD OF REVENUE, L. P., FORT WILLIAM, the 28th June 1875.

NOTICE.

No. 501B.

WITH reference to paragraph 18 of the general notification published on the 16th November 1874, it is hereby notified that the Agents of the French Government applied for the reservation of 300 chests of opium from the quantity advertised for sale on the 5th April, but did not pay for them within the prescribed period, and that the Government will cause the opium so reserved to be sold at a sale held expressly for the purpose, of the date of which due notice will be given hereafter.

By order of the Member in charge,

BOARD OF REVENUE, L.P., FORT WILLIAM, the 3rd May 1875. W. H. GRIMLEY, *Offg. Secy.*

The Calcutta Gazette.

WEDNESDAY. JULY 21, 1875.

PART II.

Advertisements.

[N.B.—Advertisements, Notices, &c., intended for insertion in this part of the Gazette cannot be received after Noon on Monday.]

LAND SALE NOTICES.

NOTICE is hereby given, under Section 6, Act XI of 1859, that the undermentioned estates in the district of Balasore will be put up to public and unreserved sale at the Collector's office of that district, on the 2nd day of August 1875, for arrears of revenue and other demands, which by the Regulations and Acts in force, are directed to be realized in the same manner as arrears of revenue, due on the 28th day of April 1875.

Number on towjih.	Names of mehals and pergunnah.	Names of proprietors	Government revenue of estate.	Amount of arrears for which the estate is to be sold.	Remarks.
			Rs. A. P.	Rs. A. G. K.	
228	Jehangir, pergunnah Dhamnagar.	Khetranath Roy, Achutanand Das, Sonatan Panda, Dayanidhi Dokhin Roy, Hara Krishna Das, Amirannissa Bibi, Atal Behari Dey, Sidhonath Pati, Faquir Sahu, brother and guardian of Kirtibash Sahu and Sirnibas Sahu, minors, and Subal Sahu, Mag Sahu, himself and guardian and grandfather of Purushutam Sahu, minor; Behari Sahu, Godahari Dei, Nakpoori Dey, Prahlad Mahanty, Bourbhadar Das, Radhabandhu Das, father and guardian of Ramkanand Das, minors, Kripasindhu Mahanty and Moulvi Mohamed Mosarul Huq.	2,252 0 8	74 5 11 0	12 annas 7 gondas 1 kora 7 biswa 2 kuant share of Khetranath Roy, Achutanand Das, Sonatan Panda, Dayanidhi Dokhin Roy, Atal Behari Dey, and Sidhonath Pati, will be sold in default of payment. The remaining share has been separated under Section 10, Act XI of 1859.
810	Hirapur, pergunnah Talsubang.	Bhagirathi Mohapatra, Gangadhur Kanungoe, Tulsa Dei, guardian of Balbhodra Kanungoe, minor, Chowdry Balram Mohapatra, Ranga Dei, guardian of Chowdry Gopi Nath Mohapatra and Rajkisore Mohapatra, minors; Chowdry Madhusudan Mohapatra, Sodasib Mohapatra, Markund Naik, Durgaprosad Mahanty, Madan Mohun Das, and Balbhodra Kanungoe.	914 11 1	6 5 4 2	10 annas 7 gondas 2 kora share of Bhagirath Mohapatra, Gangadhur Kanungoe Balbhodra Kanungoe, Chowdry Balram Mohapatra, Tulsa Dei, guardian of Balbhodra Kanungoe minor, Ranga Dei, guardian of Chowdry Gopinath Mohapatra and Rajkisore Mohapatra, minors; Markund Naik, Durgaprosad Mahanty and Madan Mohun Das, will be sold in default of payment. The remaining share has been separated under Section 10, Act XI of 1859.

T. NORMAN, *Acting Collector.*

NOTICE is hereby given, under Section 6, Act XI of 1859, that the undermentioned estates in the district of Patna will be put up to public and unreserved sale at the Collector's Office of that district on the 10th day of August 1875 for arrears of revenue and other demands, which, by the Regulations and Acts in force, are directed to be realized in the same manner as arrears of revenue, due on the 7th day of June 1875.

No. of toujee.	Name of mehal and pergunnah.	Sudder jumma.	Name of Proprietor.	Remarks.
		Rs. A. P.	CLASS I.—*Permanently-settled Estates.*	
149	Rampore Umayrah Balkishoon Balram, pergunnah Beslich.	3,001 9 7	Ramdharee Sing, Chuttoorbhooj Dharee Sing, and Deodharee Sing, &c., malicks.	Out of sudder jumma Rs. 3,001-9-7, Rs. 2,864-2-0 to be deducted on account share of Dhurumnarain Sing, &c., with whom separate accounts were opened, and whose shares were brought under partition, and Brijbeharee Sing, &c., non-applicants. Sudder jumma advertized for sale is Rs. 137-7-7 on account of the khara of Doorga Pandy, applicant, in mouzah Muneeawan, appertaining to lot Rampore Umayra Balkishoon Balram, whose shares were brought under partition according to the provisions of Section 33, Regulation XIX of 1814, which will be sold for arrears of Government revenue only.
196	Chowreah Badul Sing, pergunnah Gyaspore.	1,473 1 1	Hurnoo Sing, Jehut Sing, Teknurain Sing, *oorf* Ramnurain Sing, Rajnurain Sing, Deegumber Sing, Bishoonath Sing, Mahunt Kirpanund, Mahunt Purbutnund, Bheem, Dumber, Jugurnath, Chumun Sing, Jeetun Sing, Kunhoya-dial, Lall Beharee Sing, Muggle Sing, Chutterdharee Sing, Sheolol Sing, Muttookdharee Sing, himself and guardian of Hurdeonurain Sing, minor, Gondah Sing, Omaidee Sing, Dindial Sing, Bhoopnurain Sing, Jagahir Sing, Durshun Sing, and Purnud Sing, malicks.	The entire estate will be sold for arrears of Government revenue only.
225	Ukharpore Bhudour, pergunnah Museourah.	12,963 10 2	Baboo Sheosundun Pershad Sing, Baboo Hurnundun Sing, and Baboo Ramdharee Sing, &c., malicks.	Out of sudder jumma Rs. 12,963-10-2, Rs. 12,600-4-6 to be deducted on account shares of Sheonundun Pershad Sing, &c., with whom separate accounts were opened, and whose shares were brought under partition. Sudder jumma advertized for sale is Rs 363-5-8 on account share of Kylasputtee, Nurain Sing, Huree Nurain Sing, Mahunder Nurain Sing, Doulut Koer, Mussumatt Burmeshur Koer, Beerpershad Sing, Jugdhanp Sing, Rasbeharee Sing, Tillukdharee Sing, Ramlochun Sing, Ramphul Sing, Ramsaboy Sing, Tillok Sing, Pullak Sing, Deofugsin Sing, Takoor Sing, Chaymanee Sing, Jeet Sing and Rucha Sing, applicants, which will be sold for arrears of Government revenue only.
540	Purkotimpore Pynattee, pergunnah Shahpore Museour.	623 11 9	Hicharam, Gourbukah, Purayag Dutt, Rambullub, Lolla Ramanund, Deokenundun, Sheonath, Rajkoomar Sing, and Brijkoomar Loll, &c., malicks.	Out of sudder jumma Rs. 623-11-9, Rs. 354-3-4 to be deducted on account of the share of Mukhun Koer, Kooldeep Suboy, and Sheochurnlall, &c., with whom separate accounts were opened in mouzahs Purkhotimpore Pynattee, Doulatpore Bulooah, and Chuck Mahomed Morad Bulooah. Sudder jumma advertized for sale is Rs. 169-8-5 on account share of Hicharam, Gourbukah, Purayag Dutt, Rambullub, Lolla Ramanund, Deokenundun, Sheonath, Rajkoomar Sing, Brijkoomar Lall, Uchay Lall, Zoak Lall, Mukhun Koer, Zorawur Sing, Mussft. Boodhun, Naugbunsee Koer, Deokoomar Sing, Sungum Lall, Rambunwaree, Lollah Goorpershad, Mussft. Sooluchun Koer, wife of Ganesh Dutt, Hazaree Sao, Mussft. Purbuttee Koer, Mayra Sao, Sumbhoo Sao, Dhoutal Mahto, and Uchootanund, non-applicants, which will be sold for arrears of Government revenue only.
			CLASS II.—*Temporarily-settled Estates.*	
1,016	Deeray Nouburar Usdabad More Munorath and More Goburdhun, pergunnah Gyaspore.	4,211 2 0	Gungabuhoon Malick	The entire estate will be sold for arrears of Government revenue only.

PATNA COLLECTORATE, the 24th June 1875. H. MOSLEY, *Offg. Collector.*

NOTICE is hereby given, under Section VI, Act XI of 1859, that the undermentioned Estates in the district of Monghyr will be put up to public and unreserved sale at the Collector's Office of that district, on Thursday, the 19th day of August 1875, for arrears of revenue and other demands, which by the Regulations and Acts in force are directed to be realised in the same manner as arrears of revenue, due on the 7th day of June 1875.

CLASS I.—PERMANENTLY SETTLED ESTATES.

1*st*.—Mehal Panchi, &c., pergunnah Maldah, towji No. 205, sudder jummah Rs. 804-4, recorded proprietors Afzal Hossain, Sheikh Fazul Imam, and others. 4 annas 17 dam 7 cowri 17 bowri, with a sudder jumma of Rs 244-15, share of Nejab Hossain and others, separated under Section X of Act XI of 1859, being excluded, the remaining 11 annas 2 dam 12 cowri 3 bowri, with a proportionate sudder jumma of Rs. 559-5, share of Afzal Hossain, Sheikh Fazul Imam and Mossamut Kadrun, will be sold for arrears of revenue, Rs. 43-13, due on the 7th June 1875.

2*nd*.—Mahal Bisthazari, pergunnah Bisthazari, Towji No. 336, sudder jumma Rs. 61,809-11, recorded proprietors Khajeh Budduruddin Khan and others.

The following shares of this mehal, separated under Section X of Act XI of 1859, will be sold:—

(*a*.) The share of Malick Ally Kabir and Malick Ally Nazir, with a proportionate jumma, Rs. 1,840-1, will be sold for arrears of revenue, Rs. 1-1, due on the 7th June 1875.

(*b*.) The share of Malick Ally Kabir and Ally Nazir and Mossamut Rassoolan, with a proportionate sudder jumma, Rs. 168-5, will be sold for arrears of revenue, 5 annas, due on the 7th June 1875.

(*c*.) The share of Ally Kabir and Ally Nazir, with a proportionate sudder jumma of Rs. 676-14, will be sold for arrears of revenue, Rs. 2-5, due on the 7th June 1875.

3*rd*.—Mehal Goberdhunpore Latkhun, pergunnah Samye, towji No. 2743, sudder jumma, Rs. 509-10, recorded proprietors Bibi Moradan and Wajidah, will be sold for arrears of revenue, Rs. 1-4, due on the 7th June 1875.

4*th*.—Mehal Baradeeh, pergunnah Amerthoo, towji No. 3294, sudder jumma, Rs. 613-7, recorded proprietors Mussamut Fatima Koobra and others. 2 annas 18 dam 14 cowri share of Shah Mohamed Mostahosain and others of this Mehal, separated under Section X of Act XI of 1859, proportionate sudder jumma, Rs. 113-9, being excluded, the remaining share, 13 annas 1 dam 6 cowri, with a sudder jumma of Rs. 499-14, will be sold for arrears of revenue, Rs. 6-12, due on the 7th June 1875.

5*th*.—Mehal Kismat Baiman, pergunnah Amerthoo, towji No. 3815, sudder jumma, Rs. 529-3, recorded proprietors Medni Pershad and others. The following share, separated under Section X of Act XI of 1859, will be sold—(*a*) 2 annas share of Mahboob Hossein, proportionate sudder jumma, Rs. 264-10, will be sold for arrears of revenue, Rs. 82-13, due on the 7th June 1875.

CLASS II.—TEMPORARILY SETTLED ESTATES.

1*st*.—Mahoobee Dearah, pergunnah Monghyr, towji No. 1341, sudder jumma, Rs. 826-3, recorded proprietors Baboo Heera Lall Seal and others. 2 annas 13 gundas 6 cowri 12 bowri share of Gopi Mandur, with aproportionate jumma of Rs. 137-11, now under partition under Regulation XIX of 1814, will be sold for arrears of revenue of 13 annas, due on the 7th June 1875.

MONGHYR COLLECTORATE, the 9th July 1875. E. LOCKWOOD, *Offg. Collector*.

NOTICE is hereby given, under Section 6, Act XI of 1859, that the undermentioned estates in the district of Beerbhoom, will be put up to public auction and unreserved sale, at the Collector's Office of that district, on Tuesday, the 10th August 1875, corresponding with 26th Sraban 1282 B.S., for arrears of revenue and other demands which, by the Regulations and Acts in force, are directed to be realized in the same manner as arrears of revenue, due on the 28th June 1875.

No. on the rent roll.	Class.	Names of Mehals and pergunnahs.	The nature of the demand for which the estate is to be sold.	Proprietor.	Government revenue.	REMARKS.
					Rs. A. P.	
96	1st class	Lot Maldihi, pergunnah Akbarshahi.	Arrears of revenue Rs. 78-10-6.	Dhonkrishna Sen and Kripamoyi Dasi.	711 3 0	
164	ditto	Lot Saukbahe, pergunnah Barbak Simha.	ditto Rs. 66-4-6.	Bijoy Gopal Chattopadhyaya, Pranchand Chattopadhyaya, Baidya Nath Chattopadhyaya, Komolekamini Debya, Janoki Nath Mukhopadhyaya, self and as guardian of minor Haridosi Debya and Ram Lal Mukhopadhyaya.	Sudder jumma for the entire mehal, Rs. 2,745-9-0; that exclusive of the separate share of Komolekamini Debya, Rs. 686-9-0, is Rs. 2,059-3-0.	The rights and interests of the proprietors in the estate, except those of the person mentioned in the foregoing column, will be sold.

R. D. HIME, *Collector*.

NOTICE is hereby given under Section 6, Act XI of 1859, that the under-mentioned Estates in the district of Shahabad, will be put up to public and unreserved sale at the Collector's Office of that district, on the 13th day of August 1875, for arrears of revenue and other demands, which by the Regulations and Acts in force, are directed to be realized in the same manner as arrears of revenue, due on the 7th day of June 1875.

Class II.—Temporarily-settled Estate.

No. 723.—Mehal Bunarpore, pergunnah Chousa; sudder jumma of the entire estate, Rs. 2,626-0-0; recorded proprietors, Lala Thakoor Pershad, Behari Tewari, and others. The entire mehal will be sold for arrears of revenue amounting to Rs. 64-11-5.

Class I.—Permanently-settled Estate.

No. 1738.—Mehal Hata, pergunnah Chynpore; sudder jumma of the entire estate, Rs. 2,240-6-6½; recorded proprietors, Bissasur Roy, Jodhun Sing, and others, non-applicants. The share of Bissasur Roy and others, non applicants, alone will be sold for arrears of Government revenue amounting to Rs. 6-12-0, with the exception of the shares of the applicants, with whom separate accounts have been opened under Section 10, Act XI of 1859.

No. 2134.—Mehal Amaitha, pergunnah Sasseram; sudder jumma, Rs. 524-12-10; recorded proprietors, Shewuk Tewari, and Ajaeb Tewari, and others. The entire mehal will be sold for arrears of Government revenue amounting to Rs. 2-7-8.

SHAHABAD COLLECTORATE, the 26th June 1875. C. VOWELL, *Offg. Collector*.

NOTICE is hereby given, under Section 6, Act XI of 1859, that the undermentioned estates in the district of Chittagong will be put up to public and unreserved sale at the Collector's office of that district, on the 3rd day of August 1875, for arrears of revenue and other demands, which by the Regulations and Acts in force, are directed to be realized in the same manner as arrears of revenue, due on the 25th day of May 1875.

CLASS I.—PERMANENTLY-SETTLED ESTATES.

For Arrears of Revenue.

No. 2933.—Traf Shachiram, Kanoongoe; recorded proprietors Iton and others; sudder jumma of the entire estate Rs. 826-14-3. The share of Tarak Chandra Sen only, bearing sudder jumma Rs. 40-14-7, will be sold, the remaining proprietors having opened separate accounts under Act XI of 1859.

FOR ARREARS OF REVENUE.

Mehal Lukhiraj, resumed Mouzah Rajarkhal, Thana Ramoo.

No. 23916.—Taluk Obeydullah Sheikh, Bodinijumma, Srimoti Dowan Bibi, and Asalut Khan; recorded proprietors Fazal Ahmed Chowdry and others; sudder jumma of the entire estate Rs. 963-11-3. The shares of Azgur Ali, Srimoti Thanda Bibi, Asad Khan, Goolloojan, Noornessa, and Amirnessa, bearing sudder jumma Rs. 662-9-2, will be sold, the remaining proprietors having opened separate accounts under Act XI of 1859.

T. M. KIRKWOOD, *Offg. Collector.*

NOTICE is hereby given, under Section 2, Act VII (B.C.) of 1868, and Section 6, Act XI of 1859, that the undermentioned estates in the district of Chittagong will be put to public and unreserved sale at the Collector's office of that district, on the 3rd day of August 1875, for arrears of revenue and other demands, which, by the Regulations and Acts in force, are directed to be realized in the same manner as arrears of revenue, due on the 25th day of May 1875.

NOABAD.

FOR ARREARS OF REVENUE.

Mouzah Bhola Manickpore, Thana Chakaria.

No. 274.—Taluk Bibi Ishprak; recorded proprietor Magan Ali; sudder jumma Rs. 757-10-0. The entire talook will be sold.

FOR ARREARS OF REVENUE.

Mouzah Jooskhola, Thana Futtickcherry.

No. 588.—Taluk Air Ali Khan; recorded proprietor Air Ali Khan; sudder jumma Rs. 1,376-7-3. The entire talook will be sold.

T. M. KIRKWOOD, *Offg. Collector.*

NOTICE is hereby given, under Section 6, Act XI of 1859, that the under-mentioned estates in the district of Sarun, will be put up to public and unreserved sale at the Collector's Office of that district, on Thursday, the 5th of August 1875, corresponding with 18th Sawan 1282 F.S., for arrears of revenue and other demands, which by the Regulations and Acts in force, are directed to be realized in the same manner as arrears of revenue, due on the 7th June 1875.

Class I.—Permanently-settled estates.

Serial No.	Touji No.	Name of Estate and Pergunnah.	Name of Proprietor.	Government Revenue of entire estate.	Government revenue of the share which will be sold for arrears of revenue.	Arrears of revenue due from the estate.
				Rs. A. P.	Rs. A. P. K. M. D.	Rs. A. P.
1	35	Patar, Pergunnah Ander	Gungapershad Narain, Darian Singh, and others.	1,696 3 3	1,690 1 7 0 0 0	151 12 7½
2	58	Tiyain, Pergunnah Ander	Dip Narain, Wali Mahomed, and others ...	1,051 11 8½	104 8 9½ 0 0 0	1 8 3½
3	79	Deopur, Pergunnah Ander	Keshundeo Narain, Dhuran Chowba, and others.	3,309 12 10½	1,671 4 11½ 0 0 0	13 4 6½
4	89	Rahgoli, Pergunnah Ander... ...	Syed Bande Ali, Khakhen Singh, and others	826 10 8	276 0 0 0 0 0	29 6 10
5	109	Karsandh, Pergunnah Ander ...	Harpershad Narain, Darian Singh, and others.	778 10 0	778 10 0 0 0 0	36 4 0
6	345	Sithowri, Pergunnah Bal	Ramgholam Pandi, Halkhori Pandi, and others.	533 8 6½	227 7 0½ 0 0 0	10 14 10½
7	484	Sumahuta, Pergunnah Bal	Kanhia Lal, Rehan Khan, and others ...	2,133 5 4	1,540 0 0 0 0 0	1 19 11½
8	501	Sendrar, Pergunnah Bal	Bisda Lal, Banarsi Lal, and others ...	693 5 4	231 7 10 0 0 0	4 12 0½
9	503	Majilapur, Pergunnah Bal	Bhairo Nath, Sadabarat Pershad, and others	1,088 13 0½	340 15 9½ 0 0 0	6 13 1
10	513	Badram, Pergunnah Bara ...	Janki Ram, Mukhi Nath Pershad, and others.	1,109 5 4	1,109 5 4 0 0 0	40 21 11
11	917	Telkathu, Pergunnah Bara	Ujagir Lal, Sheu Sahai Singh, and others ...	980 0 0	980 0 0 0 0 0	70 5 3½
12	997	Sewan, Pergunnah Bara	Sheikh Wali Mohamed and others ...	404 12 0½	276 9 0½ 0 0 0	11 14 10½
13	1007	Malupur Somberea, Pergunnah Bara	Sheu Sahai Singh, Mukht Nath Pershad, and others.	1,070 15 3½	1,070 15 3½ 0 0 0	13 14 9½
14	1166	Rampur Chand, Pergunnah Bara ...	Ram Sahai Singh, Sangam Lal Sahu, and others.	671 6 10	661 6 10 0 0 0	13 15 6½
15	1333	Mohna, Pergunnah Baral	Jodhi Rai, Ishlok Rai, and others ...	535 1 0½	443 1 0½ 0 0 0	9 8 4½
16	1342	Jimrawa Utili, Pergunnah Baral ...	Gangaram Nag, Narain Singh, and others...	760 14 1	760 14 1 0 0 0	8 10 7
17	1754	Chirand, Pergunnah Chirand ...	Ganjadhur Sahu, Tilak Rast, and others ...	4,416 11 9½	1,660 4 8½ 0 0 0	40 3 5½
18	1760	Rowna Moamampur, Pergunnah Chirand.	Shaikh Asadullah, Bibi Rahman, &c. ...	1,321 1 0½	1,321 1 0½ 0 0 0	26 9 7½
19	1850	Bhaisahi, Pergunnah Dungal ...	Rakht Kaor, Mamram Tewari, and others ...	640 0 0	640 0 0 0 0 0	2 1 0
20	2009	Raipatti, Pergunnah Kasmar ...	Bhagwan Das Chamoli Kuer and others ...	7,282 10 11	340 14 4 0 0 0	78 0 6
21	2027	Salehpur, Pergunnah Kasmar ...	Raghupat Lal	640 0 0	640 0 0 0 0 0	8 13 9½
22	2028	Salehpur, Pergunnah Kasmar ...	Raghupat Lal	650 0 0	650 0 0 0 0 0	107 9 1½
23	2046	Gangahra, Pergunnah Kasmar ...	Rai Radharaman, Rishun Sahai, and others	961 1 0½	961 1 0½ 0 0 0	7 14 2½
24	2181	Saidpur Kakrahia, Pergunnah Kasmar.	Rishun pershad Rai and others	591 1 7	445 5 1 0 0 0	7 9 10
25	2234	Jaithar Bhutgain, Pergunnah Goá	Jiacha Kuer, Sheu Narain Rai, and others...	3,894 1 3½	1,884 1 1 11 15 0	7 10 10
26	2469	Dharam Raj, Pergunnah Goá ...	Meherban Singh, Ram Sahai Singh, and others.	663 7 5	280 1 6 0 0 0	0 14 1
27	2488	Dhowri, Pergunnah Goá ...	Nanku Lal, Nirman Ojha, and others ...	714 11 10½	480 7 0 6 5 0½	8 11 0½
28	2540	Khairmati, Pergunnah Goá ...	Ramruchia Singh and others	1,225 4 10½	814 10 4 11 0 0	17 8 11½
29	2588	Mirzapur, Pergunnah Goá ...	Harpershad Singh, Kalipershad Singh, and others.	1,535 15 11½	709 1 11 0 0 0	4 8 5
30	2813	Amsour Mander, Pergunnah Moker	Jobraj Singh, Jamait Lal, and others ...	12,485 1 3½	1,984 9 7 8 19 8	74 11 10½
31	2814	Ditto ...	Salamat Ali, Basarat Ali, and others ...	7,301 11 0½	991 3 3½ 0 0 0	98 11 8½
32	2815	Ditto share of Raj Cumar Singh ...	Raj Cumar Singh	7,301 11 0½	46 10 4 0 0 0	3 10 0
33	2864	Yehyapur, Pergunnah Madhai ...	Sheu Narain Rai, Baija Rai, and others ...	648 9 6	227 1 11 0 0 0	1 13 2½

G. E. PORTER, *Offg. Collector.*

NOTICE is hereby given under Section 6, Act XI of 1859, that the undermentioned estate, in the District of Sonthal Pergunnahs, will be put up to public and unreserved sale, at the Collector's office of that district, on the 18th day of August 1875, corresponding with Bengali 1282, Bhadra 3rd, Wednesday, for arrears of revenue and other demands which, by the Regulations and Acts in force, are directed to be realised in the same manner as arrears of revenue due on the 28th day of June 1875:—

Number on the Register A.	Number of the revenue roll.	Names of estates and Pergunnahs.	Names of Proprietors.	Sudder jumma.	Amount of arrears for which the estate is to be sold.
			Permanent-settled Estate.	Rs. A. P	Rs. A. P.
93	110	Kismat Pergunnah Kankjole.	Nuk Chaid Lal, Mussamut Hafizulnissa Begum, and Mussamut Oojahunnissa Begum	2,662 11 0	
			Deduct separate account of Nuk Chaid Lal, which will not be sold	1,065 2 0	
				1,597 9 0	
			Balance, being the separate account of the undermentioned parties, will be sold for arrears of Government revenue	.....	12 11 9
			Mussamut Hafizulnissa Begum and Mussamut Oojahunnissa Begum.		

JOHN BOXWELL, *Offg. Dy. Commr. S. P.*

NYA DUMKA COLLECTORATE, the 17th July 1875.

NOTICE is hereby given, under Section 6, Act XI of 1859, that the undermentioned estates in the district of Dinagepore will be put up to public auction and unreserved sale at the office of the Collector of that district on the 12th August 1875 for arrears of revenue due on the 28th June 1875:—

No. on Towjee.	Class	Name of Mehal and Pergunnah	Name of Proprietors.	Sudder Jumma.	Balance due.	REMARKS
				Rs. A. P.	Rs. A. P.	
183	1st Class ...	Moujah Badra, Pergunnah Gilahobari ...	Dhon Muni Debia, Kase Kanto Lahari, Haro Sundary Debia, Bhogobati Debia, Ram Indro Lahari, Ram Nidhi Lahari, and others ...	1,696 12 7½	21 2 9	*4¼ annas' share of this mehal to be sold for arrears of revenue.
477	Ditto ...	Moujah Labati, Pergunnah Rajnagore ...	Loharam Das ...	515 15 10	20 12 9	

E. V. WESTMACOTT, *Collector.*

DINAGEPORE COLLECTORATE, the 14th July 1875.

Hooghly Floating Bridge.

Weekly Statement of Receipt from Local Traffic.

	FOOT PASSENGERS.		VEHICLES, &c.		Total	REMARKS
	Calcutta to Howrah.	Howrah to Calcutta.	Calcutta to Howrah	Howrah to Calcutta.		
	Rs. A. P.	Rs. A. P.	Rs A. P.	Rs. A P.	Rs. A. P.	
For 27 weeks ending 8th July 1875	13,380 5 9	12,876 3 3	13,472 9 9	11,571 11 9	51,300 14 6	
For the week ending 15th July 1875	458 1 6	457 8 3	488 7 9	431 11 0	1,835 12 6	
Total ..	13,838 7 3	13,333 11 6	13,961 1 6	12,003 6 9	53,136 11 0	

By order of the Commissioners,

PORT COMMR.'S OFFICE, the 20th July 1875. (298—1) G. H. SIMMONS, *Secretary.*

NOTICE is hereby given that leases of the undermentioned lime-quarries, situate in the Khasi and Jyntoah Hills, will be put up to auction on 1st October 1875, at the upset price mentioned opposite the mehals, for a period of two and a half years.

The rent payable half-yearly in advance.

No.	Names of Quarries.	Where situate.	Upset price per annum.
		In Jaintia Hills.	Rs. A. P.
1	Choon Cherra, Letting Cherra.	North—By high hills ... ... South—By northern boundary of Sylhet district ... ... East—By Teehang and Borgong rivers ... ... West—By Ooloo Cherra, *alias* Nowgong stream	
	Rowai Cherra ...	North—By high hills of Lakadong, or the south boundary of Lamaposhee lime-quarry ... ... South—By northern boundary of Sylhet district ... ... East—By Looba or Looka river ... ... West—By Teehang and Borgong streams	14,510 0 0
2	Uthma Cherra ...	North—By as far as limestone beds extend within the boundary of Uthma Poonjee ... ... South—By southern bank of the Pakhee Cherra stream ... ... East—By Pecha Cherra stream ... ... West—By Bhooban Cherra stream	6,075 0 0
3	Roop Nath ...	North—By as far as limestone exists in this direction in lands pertaining to the village ... ... South— By boundary of Sylhet district ... ... East—By Oolocherra river ... ... West—By old road leading to Amwie Poonjee from the plains ...	1,516 0 0
4	Nongtholong Poonjee..	North—By Padoo and Pamladang Poonjee ... ... South—By boundary of Sylhet district ... ... East—By old road leading from the plains to Amwie Poonjee ... West—by Mungat river and Borseel	1,016 0 0
5	Lama Pooshee ...	North—By Lakadong ... ... South—By boundary of Rowai lime-stone quarry ... ... East—By western boundary of the lands appertaining to Mooralee Poonjee ... ... West—By Mungat river and Borseel	816 0 0
6	Mooralee Cherra ...	North—By Sootang Poonjee ... ... South—By northern boundary of Rowai lime-quarry ... ... East—By Looba or Looka river ... ... West—By western limit of lands appertaining to Moorali Poonjee ...	206 0 0
		In Bhowal State, Khasi Hills.	
7	Patharia Cherra ...	North—By Ichadora ... ... South— } By right bank of Patharia Cherra from Ichadora to East— } Nowgong ... ... West—By Joyram Jhoora	6,025 0 0
		In Maharam State, Khasi Hills.	
8	Ram Semdem Raske...	North—By Chapagor ... ... South—By Pook Cherra ... ... East—By Kalaram Rai Cherra ... ... West—By Hurrin Tilla Dhul	2,010 0 0
		In Malai Chamat State, Khasi Hills.	
9	Nokria Cherra ...	North—By south bank of Majdoora ... ... South—By Pandenduh jungle ... ... East—By Mashim Khasia's garden ... ... West—By Shia Sing Khasia's garden	500 0 0
		In Khasi Hills.	
10	Bor Poonjee ...	North—By lands pertaining to Cherra State ... ... South—By lands of mouzah Kalairag and of mouzah Bejoy Panduah, in Sylhet ... ... East—By the west bank of Bhooban Cherra ... ... West—By Doorga Seel	420 0 0

H. S. BIVAR, *Deputy Commissioner, Khasi and Jyntoah Hills*

SHILLONG DEPUTY COMMR.'S OFFICE, the 20th April 1875.

Commissioners for making Improvements in the Port of Calcutta.

NOTICE.

UNDER SECTION 69 OF ACT V (B.C.) OF 1870.

THE following Packages, landed at the Jetties from the undermentioned Ships, have been removed to the Commissioners' Import Warehouse, where they remain at the risk and expense of the owners. If not cleared within two months from the date stated against each item, they will be sold under Section 72 of the said Act.

Date of removal to Import Warehouse.	Number, Mark, and Description.	Consignees.	Ships.
1875.			
July 12	14 Packages, 190 in a diamond, A. B. & Co. outside ...	Order ...	S. S. Queen Victoria.
,, 12	4 Cases, 158 in a diamond, A B. & Co. outside ...	Ditto ...	Ditto.
,, 12	2 Cases, 255 in a diamond, A B. & Co. outside ...	Ditto ...	Ditto.
,, 12	1 Case, 417 in a diamond, A. B. & Co. outside ...	Ditto ...	Ditto.
,, 12	1 Case, 197 in a diamond, A. B. & Co. outside ...	Ditto ...	Ditto.
,, 12	1 Case, 190 in a diamond, A. B. & Co. outside ...	Ditto ...	Ditto.
,, 12	3 Cases, A B F in a diamond ...	Ditto ...	Ditto.
,, 12	1 Case, A B, with F E below in a diamond ...	Ditto ...	Ditto.
,, 12	60 Packages, B C D	Ditto ...	Ditto.
,, 12	2 Cases, B M	Ditto ...	Ditto.
,, 12	2 Cases, B M G in a diamond	Ditto ...	Ditto.
,, 12	2 Casks, C C M in a diamond	Ditto ...	Ditto.
,, 12	5 Cases, 202 in a diamond, C. & Co. top ...	Ditto ...	Ditto.
,, 12	1 Case, 208 in a diamond, C. & Co. top	Ditto ...	Ditto.
,, 12	1 Case, 244 in a diamond, C. & Co. ,, ...	Ditto ...	Ditto.
,, 12	1 Case, 250 in a diamond. C. & Co. ,, ...	Ditto ...	Ditto.
,, 12	2 Cases, 222 in a diamond, C & Co. ,, ...	Ditto ..	Ditto.
,, 12	4 Cases, 205 in a diamond, C. & Co. ,, ...	Ditto .	Ditto.
,, 12	2 Cases, 202 in a diamond, C. & Co. ,, ...	Ditto ...	Ditto
,, 12	3 Casks, D D & S	Ditto ...	Ditto.
,, 12	1 Case, 244 in a diamond	Ditto ..	Ditto.
,, 12	1 Case, E O K in a diamond	Ditto ..	Ditto.
,, 12	82 Cases, G. F. K. and Co.	Ditto ...	Ditto.
,, 12	64 Cases, Gill and Co. in a block	Ditto ...	Ditto.
,, 12	3 Chains, G. M. and Co.	Ditto ...	Ditto.
,, 12	2 Cases, G N G in a diamond	Ditto ...	Ditto.
,, 12	1 Case, G. C. D. and Co. within a cross	Ditto ...	Ditto.
,, 12	4 Cases, 201 in a diamond, G and M top, and W. H. and Co. below	Ditto ...	Ditto.
,, 12	1 Case, G C M in a diamond	Ditto ...	Ditto.
,, 12	1 Cask, R P in a diamond, F. T. B. and Co. below ...	Ditto ...	Ditto.
,, 12	8 Cases, 73 in a diamond, S E C top, and W. H. and Co. below	Ditto ...	Ditto.
,, 12	13 Cases, S K B in a triangle, diamond top, and C & B below	Ditto ...	Ditto. Ditto.
,, 12	2 Cases, S K B in a triangle, C & B below ...	Ditto ...	Ditto.
,, 12	1 Drum, S C M	Shib Chunder Mullick and Co.	Ditto.
,, 12	1 Case, W C M in a diamond	Order ...	Ditto.
,, 12	18 Pieces building materials, no mark	Ditto ...	Ditto.
,, 12	21 Flat Bars, no mark	Ditto ...	Ditto.
,, 12	1 Angle Iron, no mark	Ditto ...	Ditto.
,, 12	5 Broken pieces of square and flat Iron, no mark ...	Ditto ...	Ditto.
,, 12	1 Bundle Flat Iron, no mark	Ditto ...	Ditto.
,, 12	1 Case, J N	Ditto ...	Ditto.
,, 12	1 Case, 669 in a diamond, J. O. & Co. outside ...	Ditto ...	Ditto.
,, 12	2 Casks, H N M L	Ditto ...	Ditto.
,, 12	1 Case, H R in a triangle, C & S below ...	Ditto ...	Ditto.
,, 12	1 Cask, P, with K L C below	Ditto ...	Ditto.
,, 12	1 Cask, K. T. & Co.	Ditto ...	Ditto.
,, 12	1 Case, K M G in a diamond, E. T. B. & Co below	Ditto ...	Ditto.
,, 12	10 Cases, K. T. & Co.	Ditto ...	Ditto.
,, 12	1 Case, K D, with P below in a diamond ...	Ditto ...	Ditto.
,, 12	1 Cask, K C B in a diamond, F. T. B. & Co. below...	Ditto ...	Ditto.
,, 12	62 Kegs, L. S. & G S	Ditto ...	Ditto.
,, 12	2 Pkges., [M Y]...	Ditto ...	Ditto.
,, 12	5 Pkges., M E with a line, S below, in a diamond ...	Ditto ...	Ditto.
,, 12	1 Cask, no mark	Ditto ...	Ditto.
,, 12	1 Case, no mark	Ditto ...	Ditto.
,, 12	5 Packages, no mark	Ditto ...	Ditto.
,, 12	2 Castings, no mark	Ditto ...	Ditto.
,, 12	1 Weight, no mark	Ditto ...	Ditto.
,, 12	70 Bundles Pipes, J N or no mark	Ditto ...	Ditto.
,, 12	92 Loose Pipes, J N or no mark	Ditto ...	Ditto.
,, 12	1 Case, P in a diamond, K L C below	Ditto ...	Ditto.
,, 16	30 Cases, K. T. & Co.	Ditto ..	Ditto.
,, 19	200 Barrels, H D F in a diamond	Ditto ...	Ditto.
,, 18	1 Case, H L D in a triangle...	Ditto ...	Ship Arundle Castle.

Date of removal to Import Warehouse.	Number, Mark, and Description.	Consignees.	Ships.
1875.			
July 13	25 Casks, J B G in a triangle, G top, and G. & Co. below	Order ...	Arundle Castle.
„ 14	3 Cases, 401 in a diamond, A. B & Co. outside ...	Ditto ...	Ditto.
„ 14	1 Case, 220 in a diamond, A. B. & Co. outside ...	Ditto ...	Ditto.
„ 14	1 Case, 142 in a diamond, A. B. & Co. outside ...	Ditto ...	Ditto.
„ 14	3 Casks, 309 in a diamond, A. B. & Co. outside ...	Ditto ...	Ditto.
„ 14	23 Cases, B L, with D below	B. L. Day ...	Ditto.
„ 14	1 Case, B H D in a diamond, F. T. B. & Co. below	Order ...	Ditto.
„ 14	17 Packages, E. Carrington, Calcutta	Addressed ...	Ditto.
„ 14	1 Case, G C B in a diamond, S. & Co. below ...	Order ...	Ditto.
„ 14	9 Square Rod Iron, no mark or B	Ditto ...	Ditto.
„ 14	13 Angle Iron, B M or no mark ..	Nitto Gopal Dhur and Co.	Ditto.
„ 14	2 Casks, 21 in a diamond, S below, or no mark .	G. E. Hotel and Co. ...	Ditto.
„ 14	3 Cases, R C D in a diamond	Order ...	Ditto.
„ 14	5 Casks, R in a diamond, D D below ...	Ditto ...	Ditto.
„ 14	1 Case, S K D in a diamond	Ditto ...	Ditto.
„ 14	7 Packages, S C in a diamond	Ditto ...	Ditto.
„ 12	63 Packages, B C D	Ditto ...	S. S. Duke of Argyll.
„ 12	5 Packages, B C C	Ditto ...	Ditto.
„ 12	1 Case, D H M in a diamond	Ditto ...	Ditto.
„ 12	12 Cases, G C K	Ditto ...	Ditto.
„ 12	7 Packages, H N M L	Ditto ...	Ditto.
„ 12	1 Case, H B in a diamond	Ditto ...	Ditto.
„ 12	2 Plates Iron, V. D. & Co.	U. R. Dhur and Co. ...	Ditto.
„ 12	18 Bundles Steel, 28 in a block, R B top, or no mark	Order ...	Ditto.
„ 12	27 Narrow bars Steel, no mark	Ditto ...	Ditto.
„ 12	50 Bundles Steel, G. M. & Co.	Ditto ...	Ditto.
„ 12	1 Case, K C	Ditto ...	Ditto.
„ 12	1 Case, G. F. Kellner & Co.	Addressed ...	Ditto.
„ 12	1 Cask, C. T. Metcalf, Esq., Bankipore	Care of Colvin, Cowie and Co.	Ditto.
„ 12	1 Case, M Y in a diamond	Order ...	Ditto.
„ 12	2 Cases, N in a double triangle, S. A. I. N. Co. top	Ditto ...	Ditto.
„ 12	1 Case, N C G	Ditto ...	Ditto.
„ 12	20 Kegs, O D	Ditto ...	Ditto.
„ 12	14 Cases, P B, with B. L. & Co. below in a triangle...	Ditto ...	Ditto.
„ 12	1 Case, Mrs. Dr. Purves, Darjeeling	Addressed ...	Ditto.
„ 12	40 Kegs, 28 in a block, R B top	Order ...	Ditto.
„ 12	1 Case, R M G	Ditto ..	Ditto.
„ 12	2 Cases, 949 in a block, R B top	Ditto ...	Ditto.
„ 12	5 Casks, S C M	Ditto	Ditto.
„ 12	3 Cases, V. S. & Co. in a triangle, L R C below	Ditto ...	Ditto.
„ 12	30 Kegs, 168 in a diamond, S top, and W. H. & Co. below	Ditto ...	Ditto.
„ 12	1 Sample Case, J P S in block, or J P Sagnande .	Addressed ...	Ditto.
„ 15	51 Narrow flat bars, no mark	Order ...	Ditto.
„ 17	2 Cases, 353 in a diamond, A. B. & Co. outside	Ditto ..	S. S. Duke of Sutherland.
„ 17	4 Cases, 190 in a diamond, A. B. & Co. outside ...	Ditto .	Ditto.
„ 17	3 Cases, 314 in a diamond, A. B. & Co. outside ...	Ditto ...	Ditto.
„ 17	1 Case, 182 in a diamond, A B. & Co. outside ...	Ditto . .	Ditto.
„ 17	2 Cases, 343 in a diamond, A. B. & Co. outside ...	Ditto ...	Ditto.
„ 17	5 Cases, A P	Ditto ...	Ditto.
„ 17	2 Cases, 196 in a diamond, A. B. and Co outside ...	Ditto ...	Ditto.
„ 17	1 Case, 197 in a diamond, A. B. and Co. outside ..	Ditto .	Ditto.
„ 17	1 Case, 256 in a diamond, A. B. and Co. outside ...	Ditto ...	Ditto.
„ 17	1 Case, 276 in a diamond, A. B. and Co. outside ..	Ditto ...	Ditto.
„ 17	4 Bales, A W in a diamond, N outside, Akyab below.	Ditto	Ditto
„ 17	7 Cases, M. C. and Co. top, with B D and D S centre, and D below	Ditto	Ditto.
„ 17	4 Packages, C B in a diamond	Ditto ..	Ditto.
„ 17	6 Packages, 232 in a diamond, C. and Co. top ...	Ditto .	Ditto.
„ 17	2 Packages, 206 in a diamond, C. and Co. below ..	Ditto ...	Ditto.
„ 17	4 Casks, C P M in a diamond	Ditto ...	Ditto
„ 17	8 Cases, C P S M in a diamond .	Ditto ...	Ditto.
„ 17	1 Case, D S & A S in a diamond, F. T. B. & Co below	Ditto ..	Ditto.
„ 17	2 Casks, D D & S	Ditto	Ditto.
„ 17	1 Case, G R in a diamond	Ditto .	Ditto
„ 17	1 Case, G C B, with and Co. below in a diamond	Ditto ...	Ditto.
„ 17	1 Case, G R in a diamond, F. T. B. & Co. below ..	Ditto	Ditto.
„ 17	98 Cases, H C R, with C below	Ditto	Ditto.
„ 17	3 Packages, H N M L	Ditto	Ditto.
„ 17	1 Case, H B in a diamond	Ditto ...	Ditto.
„ 17	2 Cases, H C R	Ditto ...	Ditto
„ 17	73 Packages, J. D. & Co. in a diamond ...	Ditto ...	Ditto.
„ 17	4 Cases, J. S. & Co., with C below in a diamond ...	Young, Grey & Co. ...	Ditto.
„ 17	29 Packages, J	Order ...	Ditto.
„ 17	101 Cases, J G, with C below	Ditto	Ditto.

Date of removal to Import Warehouse.	Number, Mark, and Description.	Consignees.	Ships.
1875.			
July 17	1 Keg, J G, with C below, or no mark	Order ...	S. S. Duke of Sutherland.
„ 17	1 Case, K P A	Ditto ...	Ditto.
„ 17	20 Cases, K. T. and Co.	Ditto ...	Ditto.
„ 17	27 Packages, L S and G S	Ditto	Ditto.
„ 17	7 Cases, M. C. J. and Co.	Ditto	Ditto
„ 17	2 „ 140 in a diamond, M. C. and Co. below ...	Ditto ...	Ditto.
„ 17	1 Case, 219 in a diamond, M. C. and Co. below ...	Ditto ...	Ditto.
„ 17	12 Kegs, 56 in a diamond, N N M outside ...	Ditto ..	Ditto.
„ 17	5 Casks, no mark or J. D. and Co. in a diamond ...	Ditto ...	Ditto.
„ 17	1 Keg, N in a diamond, N below ...	K. N. Mitter ...	Ditto.
„ 17	1 Bale, N F F C within a cross	J. Nicol Fleming and Co.	Ditto.
„ 17	1 Case, no mark	Order ...	Ditto.
„ 17	1 „ O S in a diamond	Ditto ...	Ditto.
„ 17	3 Cases, P. S. and Co.	Ditto ...	Ditto.
„ 17	20 „ 200 in a block, R B top	Ditto ...	Ditto.
„ 17	2 „ R L M in an inverted triangle... ...	Ditto	Ditto.
„ 17	1 Bundle Leather, R. S. D., with and Co. below in a diamond	Ditto ..	Ditto.
„ 17	12 Cases, 64 in a block, R B top	Ditto ...	Ditto.
„ 17	1 Case, 949 in a block, R B top	Ditto ...	Ditto.
„ 17	1 „ 28 in a block, R B top	Ditto ...	Ditto.
„ 17	3 Cases, R N P	Ditto ..	Ditto.
„ 17	1 Case, 876 in a block, R B top	Ditto ..	Ditto.
„ 17	55 Kegs, R N R	Ditto ..	Ditto.
„ 17	1 Case, Mr. Sidney Sedgfield	Addressed ...	Ditto.
„ 17	2 Cases, T R L	Order ..	Ditto
„ 17	2 „ U. S. and Co. in a triangle, L R C below .	Ditto ...	Ditto.
„ 17	3 Casks, W H, with M below in a diamond, A. B. and Co. outside	Ditto ...	Ditto.
	6 Cases, X in a circle	Ahmuty & Co. ...	Ditto.
„ 17	1 Sample Parcel, M. C. Joakim & Co.	Addressed ...	Ditto.
„ 12	6 Castings, B or no mark ... ... —	Order ...	S. S. Legislator.
„ 12	4 Rolls Lead, no mark	Ditto ..	Ditto.
„ 12	87 Packages, M M, with C below	Burn & Co. ...	City of Oxford.
„ 16	8 Cases, A M A in a block, N F top, S C on two sides, and M P W below	Order —	S. S. City of Carthage.
„ 16	5 Cases, A M E in a diamond, W C S K outside	Ditto ...	Ditto.
„ 16	2 „ A M A in a diamond, N P S C outside, with M P W below	Ditto ...	Ditto.
„ 16	1 Stern Shaft, S S Baghdad, Calcutta	M. Mackenzie & Co. ...	Ditto.
„ 16	5 Cases, B D, with a line, D S below in a heart, S C top	Order	Ditto.
„ 16	1 Case, B in a diamond, or H T	G. Arbuthnot & Co. ...	Ditto.
„ 16	9 Cases, B T B in a diamond	T. N. Bose ...	Ditto.
„ 16	1 Case, C L in a heart, S C top, & Delhi below ...	Order ...	Ditto.
„ 16	2 Kegs, 82, with C below in a diamond or no mark ..	Ditto ..	Ditto.
„ 16	1 Keg, C B & S in a block, N F two sides, with Agra below	Ditto ...	Ditto.
„ 16	2 Kegs, D B & D S, with top C & bottom D ...	Ditto	Ditto.
„ 16	4 Kegs, E N in a diamond N F, S C outside, with M P W below ..	Ditto ...	Ditto.
„ 16	1 Keg, E in a diamond, N P, S C outside, with Delhi below	Ditto ...	Ditto.
„ 16	1 Keg, E in a diamond, N F, S C outside, with M P W below	Ditto ...	Ditto.
„ 16	1 Keg, E & A in a block, N P outside	Ditto ..	Ditto.
„ 16	2 Casks G F E in a diamond, N F, S C outside, with M P W below	Ditto ...	Ditto.
„ 16	2 Cases, H F & T, with R. M. & Co. below	Ditto	Ditto.
„ 16	1 Case, H E H H in a triangle, S C, N F outside, with M P W below	Ditto	Ditto.
„ 16	1 Case, H, with K below	Ker, Dods & Co.	Ditto.
„ 16	1 Case, N Hislop .	Order	Ditto.
„ 16	5 Cases, H E in a block, S C, N F outside, with M P W below	Ditto ...	Ditto.
„ 16	1 Cask, H E H H in a triangle, N G top, M P W below	Ditto	Ditto.
„ 16	2 Bars Flat, no mark .	Ditto .	Ditto.
„ 16	3 Plates Iron, S A & S in a diamond .	Sonatone, Addy & Sons...	Ditto.
„ 16	40 Bundles Round Iron, X white, or no mark ...	Order ...	Ditto.
„ 16	233 Round Bars, X white, or no mark	Ditto ...	Ditto.
„ 16	1 Cask, J C, with G below in a diamond ..	Ditto ...	Ditto.
„ 16	2 Cases, J. & Co., with C below ...	Ditto ...	Ditto.
„ 16	1 Case, J C, with G below in a diamond, A outside .	Ditto —	Ditto
„ 16	1 Case, J. & Co. in a heart, S C outside, with M P W below	Ditto ...	Ditto
„ 16	1 Case, J. & Co. in a diamond, S C top... ...	Ditto ..	Ditto

Date of removal to Import Warehouse.	Number, Mark, and Description.	Consignees.	Ships
1875.			
July 16	4 Cases, J. & Co. in a triangle, S C top	Order ...	S. S. City of Carthage.
,, 16	1 Case, J H and S	Ditto ...	Ditto.
,, 16	2 Cases, K L in a diamond	King, Lockhead & Co. ...	Ditto.
,, 16	1797 Ingots Copper, K. T. & Co.	Order ...	Ditto.
,, 16	1 Case, K N A in a diamond, N F S C outside, with M P W below	Ditto ...	Ditto.
,, 16	4 Cases, K N C in a diamond	Ditto ...	Ditto.
,, 16	1 Case, K & R in a triangle, S C top, M P W below	Ditto ...	Ditto.
,, 16	2 Cases, L N R D in a diamond, W C S K outside..	Ditto ...	Ditto.
,, 16	1 Case, L M S L in a block, S C outside ..	Ditto ...	Ditto.
,, 16	10 Cases, L M S L in a diamond, W C S K outside..	Ditto ...	Ditto.
,, 16	1 Case, M R K in a block, N F outside, with Agra below	Ditto ...	Ditto.
,, 16	1 Case, M. N. McDonald	Care of Gisborne & Co.	Ditto.
,, 16	16 Cases, M in a diamond or no mark	Rajkisto Newgie & Brothers.	Ditto.
,, 16	2 Cases, 143 in a triangle, 26 N top	Order	Ditto.
,, 16	1 Quarter Cask, no mark	Ditto	Ditto.
,, 16	4 Cases, R in a diamond	Ditto	Ditto.
,, 16	2 Cases, R P	Ditto ...	Ditto.
,, 16	7 Packages, S H & A H in a block, S C outside ...	Ditto ..	Ditto.
,, 16	118 Packages, S A & S	Ditto	Ditto.
,, 16	6 Cases, S L S, with K below	Ditto ..	Ditto.
,, 16	5 Cases, S B & S in a block, N F outside, with Agra below	Ditto ...	Ditto.
,, 16	8 Cases, S H E in a block, S C, N F, M P W outside	Ditto ...	Ditto.
,, 16	1 Case, S P, with 70 below in a diamond ...	G. Arbuthnot & Co. ...	Ditto.
,, 16	3 Cases, S K C	Sallugram Khannah & Co.	Ditto.
,, 16	1 Case, S C P in a diamond...	Order	Ditto.
,, 16	1 Case, with S M & S A below in a diamond, N E, S C outside	Ditto	Ditto.
,, 16	1 Case, Walker	Addressed	Ditto.
,, 15	1 Case, W H, with S below in a diamond, A top ...	Order ...	Ditto.
,, 16	1 Case, W C M in a diamond	Ditto	Ditto.
,, 16	1 Case, W and in a diamond N S below ...	Ditto	Ditto.
,, 16	1 Case, W. C. Bailey, Umritsur	Addressed	Ditto
,, 16	2 Cases, X X in a triangle, 48 N top	Order	Ditto.
,, 16	1 Sample Parcel, K B in a diamond, T below ..	Ditto	Ditto.
,, 17	2 Sample Parcel, K. Bullen and Co. ...	Ditto	Ditto.
,, 16	1 Sample Parcel, D in a triangle, M top, or Ker Dods and Co.	Addressed ...	Ditto.
,, 16	1 Sample Parcel, D with a line underneath, F below	Order	Ditto.
,, 16	1 Sample Truss, B N G P in a block, S N E, M P W outside..	Ditto ...	Ditto.
,, 16	1 Sample Parcel, F Y in a triangle, E top ...	Ditto ..	Ditto.

CALCUTTA, the 19th July 1875. (298—1) G. H. SIMMONS, *for Offg. Vice-Chairman.*

Notice.

REQUIRED for the Monghyr Higher English School a Pundit on a salary of Rupees 40 (Forty) per mensum. None need apply who are not capable of instructing up to the Entrance Standard in Sanskrit, Hindee, and Bengally. Some knowledge of English, enabling the Pundit to give lessons in translation from English into any of the aforesaid languages, is also required. Applications accompanied with certificates of *character* and *qualifications*, and addressed before the 31st instant, will only be considered. The appointment must be filled up on the 1st proximo

AUGHORE CHUNDER MOOKERJEE,
Secy., D. C. P. I.

MONGHYR, the 8th July 1875.

Notice.

WANTED a Head Clerk for the Manager's Office, Court of Wards, Sarun. Salary Rs 75 a month. Candidates must possess a thorough knowledge of English and Hindustani. Persons having an experience of business connected with Revenue and Wards Departments will be preferred. Applications, with copies of testimonials, will be received up to the 31st July 1875.

G. E. PORTER, *Offg. Collector.*

The 14th July 1875.

Notice.

WHEREAS timbers to the value of Rs. 800 have been washed ashore in the south of this district, and the hull of a ship of some size is lying visible at low water, notice is hereby given to all claimants thereto to establish their claims prior to the 31st January 1876, by which date the property will otherwise lapse to Government. T. M. KIRKWOOD, *Offg. Magistrate.*

CHITTAGONG, the 10th July 1875.

Calcutta Municipality.

A Special General Meeting of the Justices of the Peace for the Town of Calcutta will be held at the Town Hall on Thursday, the 29th July 1875, at 11 o'clock A M., for the following purposes:—

1. To receive the Report of the Special Committee appointed to investigate and report on the question of contracts and purchases, and in respect to an altered assessment on the land and huts borne on the Justices Assessment Books as Nos. 14 and 14A, Manicktollah Street, and the conduct of the Vice-Chairman in reference thereto.

2. Plans and Estimates for thoroughly repairing and decorating the Town Hall.

ROBERT TURNBULL, *Secy. to the Justices of the Peace.*
The 20th July 1875 (296—1)

☞ The following books may be had from the office of Superintendent, Government Printing, No. 8, Hastings Street. No orders can be attended to, unless accompanied by a remittance. When postage stamps are forwarded, one anna additional should be sent for every rupee's worth of stamp for discount in exchanging them for cash. Service labels are not received.

Books required on the public service are only supplied when authorized by the Department under whose orders they are published.

Now ready,

32mo. super royal, with numerous plates, roan morocco and clasp, lettered.

Carbine and Rifle Exercises and Musketry Instruction; also Regulations regarding Ranges, Appliances, Arms, and Ammunition, &c., for the Cavalry and Infantry of the Native Army in India. Revised 1875 *Price, Rs.* 2-4; *packing and postage, 4 annas.*

Public Works Department Classified List, corrected up to 1st April 1875. *Price, Rs.* 2; *packing and postage, 4 annas.*

Rules for the Qualification, Admission, and Enrolment of Pleaders and Mookteers in Mofussil Courts. *Price, 4 annas; by post, 5 annas.*

Rules for Admission of Vakeels in the High Court. *Price 4 annas; by post, 5 annas.*

New authorised edition corrected up to 1st December 1873; royal 8vo., limp covers, with every alternate page blank for entering notes and alterations.

The Civil Pension Code. *Price, Re.* 1-4; *packing and postage, 4 as.*

The Civil Leave Code. *Price, Re.* 1; *packing and postage, 3 as.*

The Acting Allowance Code. *Price As.* 8; *packing and postage, 2 as.; or*

The Three Codes bound in one vol. *Price, Rs.* 2-8; *packing and postage, 8 as.*

A Report on the Expedition to Western Yunan *vid* Bhamo. By John Anderson, M.D., Medical Officer and Naturalist to the Expedition. *Price, Rs* 8, *packing and postage, 14 as.*

Report of the Commissioners appointed by the Government of India to inquire into the Origin, Nature, &c., of Indian Cattle Plagues. With Appendices, Calcutta, 1871. Fol. pp. XXX and 999, with Maps. *Price, Rs.* 10; *packing and postage, Rs.* 2

Selections from Unpublished Records of Government for the years 1748 to 1767 inclusive. Relating mainly to the social condition of Bengal. With a Map of Calcutta in 1784. By the Rev. J. Long, Member of the Government Record Commission. *Price, Rs.* 5; *packing and postage* 1 *Rs. extra.*

Selections from Calcutta Gazettes of the years 1816 to 1823 inclusive, showing the political and social condition of the English in India upwards of fifty years ago. By Hugh David Sandeman, C. S., Accountant-General, Bengal, and Member of the Record Commission. *Volume I, Rs* 3, *and Volumes II, III, IV, and V, at Rs. 5 each; packing and postage, Re.* 1 *extra.*

Revised (Indian) Army Regulations, Regulations and Orders for the Army of the Bengal Presidency. Published by authority. Royal 8vo., cloth boards. *Price, Rs.* 4; *packing and postage, Re.* 1. *Interleaved copy, Rs.* 5; *packing and postage, Re.* 1-12.

The Thanatophidia of India, being a description of the Venomous Snakes of the Indian Peninsula, with an Account of the influence of their Poison on Life, and a Series of Experiments. By J. Fayrer, M D., C.S.I., F.R.S.E., Honorary Physician to the Queen, Surgeon-Major, Her Majesty's Bengal Army, Professor of Surgery and Senior Surgeon in the Calcutta Medical College and its Hospital, Fellow of the University of Calcutta, and late President of the Asiatic Society of Bengal. *Price, Rs.* 80 *per copy; packing and postage, Rs.* 2-4.

Book of Forms referred to in the above. Foolscap folio, enclosed in stiff covers. *Price, Rs.* 2; *packing and postage, Re.* 1-8.

The older Statutes in force in India, edited, with Notes and an Index, by Whitely Stokes, Esq. *Price, Rs.* 5; *packing and postage, 3 annas.*

A Collection of Statutes relating to India, passed between the years 1855 and 1870, both inclusive, being a Supplement to the Law relating to India and the East India Company, fifth edition, edited, with an Index to the Statutes relating to India not expressly repealed in August 1867, by Whitely Stokes, Esq. *Price, Rs.* 10; *packing and postage* 12 *annas.*

Vocabulary of Ordnance Stores, for adoption throughout British India: prepared, under the orders of the Government of India, by Ensign J. Tanner, Deputy Assistant Commissary, Bengal Ordnance Department, and rated in the Office of the Examiner of Ordnance Accounts, Fort William. *Price, Rs.* 6; *packing and postage, Re.* 1 8 *extra.*

The Hymns of the Rig-Veda, in the Samhita and Pada Text, by Professor F. Max Muller, M A., in two Volumes. *Price Rs.* 24; *packing and postage, Re.* 1-12.

*** The Rig-Veda, the oldest book of Indian literature, has very properly been made one of the principal class-books for those who study Sanskrit in the schools and colleges in India, and though at present a scholarlike knowledge of the Vedic hymns is in the examinations required of the more advanced students only, yet, as soon as editions, translations, grammars, and dictionaries shall have rendered the study of these ancient documents more accessible, I doubt not that the time will come when no one in India will call himself a Sanskrit scholar who cannot construe the hymns of the ancient Rishis of his country.—*Extract from Preface.*

The Acts of the Government of India from 1854 to date, with Indexes and Lists of Titles, each separately available.

In 3 parts, foolscap folio.

I.—Correspondence relating to the Famine in Bengal and Behar, from October 1873 to May 1st, 1874.

II.—Special Narrative of the Drought in Bengal and Behar, 1873 74, together with Minutes by the Hon'ble Sir Richard Temple, K.C.S.I.

III.—Papers relating to the Famine in Bengal and Behar.

Price, Rs. 2-8 *per vol.; packing and postage, Re.* 1-4 *extra per vol.*

Report on the production of Tobacco in India. By J. E O'Connor. *Price, Re.* 1-8; *packing and postage, 8 annas.*

Cultivation of Silk in India—some account of Silk in India, especially of the various attempts to encourage and extend sericulture in that country. Compiled by J. Geoghegan, Under-Secretary to the Government of India, Department of Revenue, Agriculture, and Commerce. Foolscap folio, in stiff cover. *Price, Rs.* 2; *packing and postage, 7 annas*

Report on the Fresh Water Fish and Fisheries of India and Burmah. By Surgeon-Major Francis Day, F.L.S. & F.R.S., Inspector-General of Fisheries in India *Price, Rs.* 2; *packing and postage, 10 annas extra.*

Published by Authority.

Royal 8vo., illustrated with numerous Maps, cloth, lettered.

A Record of the Expeditions undertaken against the North-West Frontier Tribes; compiled from the Military and Political Despatches, Lieutenant-Colonel McGregor's Gazetteer, and other official sources, by Lieutenant-Colonel W H Paget, Commandant, 5th Punjab Cavalry. *Price, Rs.* 5, *packing and postage, Re.* 1.

Code of Regulations for the Public Works Department. Third edition, revised and corrected up to 1st January 1870. *Price, Rs.* 4; *packing and postage, Re.* 1 *extra: interleaved copies, Rs.* 5; *packing and postage, Re.* 1-6.

8vo., *cloth.*

Reports on Forest Management in Germany, Austria, and Great Britain, by Captain Campbell Walker, F.R.G.S., Staff Corps, Deputy Conservator of Forests, Madras; with Extracts from Reports by Mr. Gustav Mann, Mr. Ross, and Mr. T. W. Webber; and a Memo. by D. Brandis, PH.D., Inspector-General of Forests. *Price, Rs.* 3; *packing and postage, 6 annas.*

Just reprinted.

Second Report on the Provinces of Ye, Tavoy, and Mergui, on the Tenasserim Coast, by J. W. Helfer, M.D. *Price, Re,* 1; *packing and postage, 4 annas extra.*

Office of Superintendent of Government Printing, No. 8, Hastings Street, Calcutta.

New Criminal Procedure Code.

OFFICERS under the Bengal Government, who wish to have copies of the New Criminal Procedure Code *on sale*, are requested to apply to the Superintendent of Government Printing, Calcutta.

For Sale.

AT the Meteorological Office, No. 22, Chowringhee, the following official publications:—

Meteorological Report of		1867	...	Rs. 0	12	per copy.
Ditto	ditto	1868	...	„ 1	8	„
Ditto	ditto	1869	...	„ 2	4	„
Ditto	ditto	1870	...	„ 2	6	„
Ditto	ditto	1871	...	„ 2	8	„
Ditto	ditto	1872	...	„ 3	0	„
Ditto	ditto	1873	...	„ 3	0	„
Administration Report of		1870-71	...	„ 0	4	„
Ditto	ditto	1871-72	.	„ 0	4	„
Ditto	ditto	1872-73	...	„ 0	4	„
Ditto	ditto	1873-74	...	„ 0	4	„
A table of the average monthly and annual rainfall at 98 Stations in Northern India			...	„ 0	4	„

The above are also to be obtained at the same prices at Messrs. Thacker, Spink & Co., No. 5, Government Place.

HENRY F. BLANFORD,
Meteorological Reporter to the Govt. of Bengal.

CALCUTTA, the 22nd September 1873.

Central Provinces' Gazetteer.

EDITION OF 1870 in one VOL.

A LIMITED number of the above work, strongly bound in cloth, octavo size, for sale at Rs. 12 per vol., exclusive of postage charge. Apply to—

MESSRS. THACKER, VINING, *Bombay,*
MESSRS. THACKER, SPINK, & Co., *Calcutta,* or
SUPDT., CHIEF COMMR.'s OFFICE, *Nagpúr.*

Publications for Sale at the Bengal Secretariat Press.

The Bengal Administration Report for 1873-74. *Price, Rs.* 4; *postage* 10 *annas.*

The Bengal Administration Report for 1872-73. *Price, Rs.* 7-8; *postage Re.* 1-4.

Map of Bengal, 1873. *Price, if taken with the Report. Re.* 1.

Map of Bengal, 1873, separately. *Price, Rs.* 2; *postage* 2 *annas.*

Report on the Census of Bengal, 1872. By H. BEVERLEY, ESQ., C.S., Registrar-General of Bengal. *Price Rs.* 10; *postage Re.* 1-2.

Act VII (B.C.) of 1873 (Labor Districts Emigration), the Government Resolution thereon, and the Rules and Forms under the Act, bound up together in pamphlet form. *Price, 8 annas per copy, or, including postage,* 10 *annas.*

Ditto ditto in Bengali. *Price, 8 annas per copy, or, including postage,* 16 *annas.*

Rules for the Sale of Waste Lands. *Price, 4 annas, or, including postage, 5 annas.*

Papers Regarding the Tea Industry in Bengal. *Price, Rs.* 3; *postage 5 annas.*

Report on the Cultivation of, and Trade in, Jute in Bengal, and on Indian Fibres available for the Manufacture of Paper; with Map. By HEM CHUNDER KERR, Deputy Magistrate, on special duty. *Price, Rs.* 8; *postage* 11 *annas.*

A Report on the District of Jessore: its Antiquities, its History, and its Commerce. (Second Edition, Revised and Corrected). By J. WESTLAND, Esq., C.S., late Magistrate and Collector of Jessore. *Price, Rs.* 3; *postage* 6 *annas.*

Selection of Papers regarding the Hill Tracts between Assam and Burmah, and on the Upper Brahmapooter. *Price, Rs.* 5; *postage* 8 *annas.*

Selections from Divisional and District Annual Administration Reports, 1872-73, with the Government Resolutions on them. *Price, Rs.* 5; *postage* 12 *annas.*

Progressive Colloquial Exercises in the Lushai Dialect of the Dzo or Kuki Language. With Vocabularies and Popular Tales (notated). By Captain THOMAS HERBERT LEWIN, B.S.C., Deputy Commissioner, Chittagong Hills. *Price, Rs.* 6; *postage* 5 *annas.*

Selections from the Supplement to the *Calcutta Gazette,* 1871 *to* 1874. *Price, Rs.* 2-8; *postage* 6 *annas.*

Report on the Effects of Artificial Respiration, Intravenous Injection of Ammonia, and Administration of various Drugs, &c., in India and Australian Snake-poisoning; and the Physiological, Chemical, and Microscopical Nature of Snake-poisons. By the Commission appointed to investigate the subject. *Price, Rs.* 3; *postage* 7 *annas.*

Rules for the Guidance of Officers in the Opium Department. *Published by authority of the Board of Revenue, Lower Provinces. Price, Rs.* 3; *postage* 4 *annas.*

Descriptive Ethnology of Bengal. By EDWARD TUITE DALTON, C.S.I., Colonel, Bengal Staff Corps; Commissioner of Chota Nagpur; Member of the Asiatic Society of Bengal, &c. *Illustrated by Lithograph Portraits copied from Photographs.* Printed for the Government of Bengal, under the direction of the Council of the Asiatic Society of Bengal. *Price—bound copies Rs.* 45; *postage Rs.* 7-8. *Unbound copies Rs.* 35; *postage Rs.* 2.

Horsburgh's Indian Sailing Directory, for the guidance of Commanders of Steamers and Sailing Vessels.

Part I, containing the East Indies and interjacent Ports of Africa and South America. Revised, Extended, and Illustrated, with Charts of Winds, Currents, Passages, Variations, and Tides. By COMMANDER ALFRED DUNDAS TAYLOR, F.R.G.S., Late Indian Navy. *Price Rs.* 16; *postage* 15 *annas.*

The Quarterly Civil List for Bengal, corrected up to the 1st of July, 1875. *Price, Rs.* 3, *postage* 8 *annas.*

Apply to E. M. LEWIS, Bengal Secretariat Press, 28, Chowringhee Road, Calcutta.

Rates of Subscription to the Calcutta Gazette

Payable in advance.

For one year without postage	...	Rs. 15	0	0
Ditto with postage	.	„ 20	0	0

Bengali Government Gazette

For one year, without postage	...	Rs. 10	0	0
Ditto, without postage	...	„ 12	8	0

When Postage Stamps are remitted in payment of subscription, half an anna in the rupee should be added for discount.

LOST CURRENCY NOTES.

THE following Currency Notes of the Government of India, Calcutta Circle, are stated to have been lost, and payment of their value has been claimed by the persons whose names are placed against the numberst any other person having these Notes in his possession, or claiming a right to them, is warned to communicate a once with the undersigned:—

Notes wholly lost or destroyed.

Register No.	No. of Notes.	Value.	Name of Claimant.
75	L 14—22141	20	P. Jarman.
	L 43—38886	10	
76	L 20—70227	5	Protap Chunder Chowdry.
77	L 8—21029	100	Makhon Behary Roy.
	L 42—07203	10	
80	L 41—97230	10	Kissory Mohun Ghose.
	L 44—32022	10	
	L 42—93990	10	
	L 34—5 080	10	
	L 2—37894	10	
81	L 68—08392	100	Denobundhoo Roy.
83	L 49—70320	50	Bepin Behari Banerjee.
	L 48—98231	20	
85	L 68—03316	100	Khoda Bux Sirdar.
86	L 51—79861	100	Edward McKinley.
87	L 19—92327	50	Sreenecbas Bose.
88	L 44—47811	10	Kristo Lal Mookerjee.
90	L 44—33529	10	Geo. Hawkes
92	L 51—28145	100	Lalla Dhoom Singh.
93	L 68—36475	100	Obhoya Churn Mitter.

Notes partially lost or destroyed.

109	L 57—20008	10	Boroda Prosad Mookerjee.
110	L 49—77021	50	Cuthbertson, Harper.
	L 47—00818	20	
111	A 89—81361	500	Oddeet Ram.
112	A 89—98394	500	H. Bamber.
	L 52—00685	500	
	L 50—94924	100	
113	L 50—85236	100	Major S. A. T. Judge.
	„ —85233	100	
114	L 46—47280	20	Bhoobun Mohun Neogee.
	L 66—12947	50	
	L 41—86670	10	
	L 33—40533	10	
115	L 47—80082	20	Messrs. Balmer Laurie & Co.
116	L 39—91066	10	Jogodananda Chatterjee.
	„ —91067	10	
117	L 39—70105	10	Bishen Dass.
	L 41—59046	10	
	„ —96781	10	
	L 40—35342	10	
	L 6—80526	10	
	L 41—30827	10	
	L 35— 30723	10	
	L 40—03425	10	
	L 41—89415	10	
	L 42—31471	10	
118	L 16—09130	5	Nobin Chunder Roy.
119	L 14—09177	20	M. F. Beamish.
120	L 45—37338	20	Dr. Baillie.
	L 6—18360	10	
	L 17—28730	5	
121	L 21—42213	5	Soorjo Coomer Shurbadhicary.
	„ —42059	5	
	„ —42217	5	
	L 38—46345	100	
	„ —46349	100	
122	L 15—44118	5	The P. Master General, N.W. P., Allahabad.
123	L 46—88005	20	Isaac Panda.
124	L 41—76774	10	H. Bolton.
	„ —76773	10	
125	L 8—50427	100	Syed Tasseddook Hossain.
126	L 17—47051	5	W. E. Cantopher.
127	L 21—90086	5	Ram Chunder Gupta.
128	L 57—54250	10	F. J. K. Langer.
129	L 68—11597	100	NobinChunderCoondoo.
53	L 40—97442	20	Dwarka Nath Mitter.
	„ —97443		
54	L 7—93042	20	Presunno Coomer Sen.
	L 14—76765		

Notes partially lost or destroyed.

Register No.	No. of Notes.	Value.	Name of Claimant.
		Rs.	
55	L 36—13510	20	Mutty Lal Chatterjee.
	„ —13501		
56	L 5—46373	10	Madhub Lal Shaw.
	„ —46374		
	L 11—16830	5	
	„ —16846		
57	L 32—09193	10	Behary Lal Mookerjee.
	„ —09194		
	L 17—48577	5	
	„ —48575		
58	L 2—87034	10	Mohendro Chunder Ghose.
	„ —87032		
130	L 17—32674	5	W. Clark.
131	L 41—68806	10	Khedaran Cook.
	„ —68807	10	
132	L 45—28519	20	J. W. Eaton.
	L 14—70360	20	
	L 42—71904	10	
133	L 37—44394	20	Poorna Chunder Bysack.
134	L 10—67013	5	J. W. Halt.
135	L 37—61524	20	Hafiz Abdoollah.
136	L 20—11410	5	Messrs. Harman & Co.
137	L 13—42984	20	Treepoora Churn Roy
138	L 8—83329	100	Troilucko Chunder Chatterjee.
139	L 43—37533	10	W. Clark.
59	L 34—28930	10	T. S Cooper.
	„ —28929		
60	L 37—81310	20	J. Hector, Deputy Secretary and Treasurer, Bank of Bengal.
	„ —81324		
61	L 48—05375	20	Mahomed Alam.
	„ —05378		
62	L 17—15433	5	C. T. Rose.
	„ —15439		
140	L 11—16890	5	Coonjo Lall Mookerjee.
141	L 51—06510	100	Joygopal Bose.
142	L 15—56510	5	Bungseedhur Kurmanee
143	L 68—24204	100	Mohomed Peer Buksh
	L 48—30530	20	
	„ —30542	20	
	L 44—15489	10	
	„ —15504	10	
	L 9—72443	5	
144	L 39—86943	10	Enayat Hosain.
	L 6—60942	10	
145	A 81—50257	20	Hafeezullah.
	L 12—25407	20	
	L 15—49380	5	
146	L 20—07489	5	Saroda Prosad Chatterjee.
	L 17—93793	5	
147	L 53—38645	1,000	Messrs Sykes & Co
148	L 41—91027	10	Messrs. Shiroore & Co.
	L 35—25194	10	
149	L 42—19433	10	Prosuno Coomer Banerjee.
	L 44—97406	10	
150	L 49—08433	50	Grish Chunder Sen.
	L 46—84547	20	
	„ —84545	20	
	„ —84546	20	
	„ —84548	20	
	„ —84544	20	
151	L 40—20709	10	Durga Coomer Bosu.
152	L 44—12257	10	Amrito Lall Dey
	L 57—94612	10	
	L 20—63187	5	
63	L 45—31206	20	
	L 37—94354		
	L 33—25457	10	
	L 35—90817		
	L 20—10054	5	
	„ —10056		
	L 11—26160	5	
	„ —84509		
	L 10—89353	5	
	„ —89352		
64	L 12—80078	20	
	„ —80077		
	L 11—05879	5	
	„ —05849		
	L 11—66387	5	
	L 9—53407		
	L 10—25235	5	
	„ —25234		

Register No.	No. of Notes.	Value.	Name of Claimant.
		Rs.	
64	L 10—78363 } ,, —78365 }	5	
	L 9—71028 } ,, —71029 }	5	
	L 15—76958 } ,, —76959 }	5	
65	L 39—91066 } ,, —91067 }	10	
66	L 12—00151 } ,, —00152 }	20	

R. A. STERNDALE,
Asst. Commr. of Paper Currency.

PAPER CURRENCY DEPT.,
The 20th July 1875.

Budge-Budge Jute Mills Company, "Limited."

NOTICE is hereby given that an Extraordinary General Meeting of the Shareholders of the above Company will be held at the Registered Office, No. 7, Clive Row at noon, on Wednesday, the 21st instant, for the purpose of considering certain alterations and amendments in the Company's Articles of Association, and of passing such Resolution in reference thereto as may then be determined upon.

A print of the amended Articles of Association may be seen at the Registered Office of the Company.

By order of the Directors,

ANDREW YULE & Co., *Agents.*

CALCUTTA, the 6th July 1875. (277—3)

The Jokai (Assam) Tea Company, Limited.

NOTICE is hereby given that an Extraordinary General Meeting of the Shareholders of this Company will be held at the registered office of the Company, No. 103, Clive Street, Calcutta, on Thursday, the twenty-ninth day of July, for the purpose of passing the following resolution, namely:—"That the articles of association of this Company be amended by the addition thereto, after article 36, of the following: '36*a* Fourteen days' notice, at the least, of every General Meeting shall be given by the Managing Agents, specifying the place, day, and hour of meeting, and in case of special business, the general nature of such business, to the members in manner hereafter mentioned. The non-receipt of any such notice above-mentioned shall not invalidate the Proceedings at any General Meeting. Five shareholders present in person or by proxy shall form the quorum required for a General Meeting.'"

By Order of the Directors,

BALMER, LAWRIE & Co., *Managing Agents.*

CALCUTTA, July 14th 1875. (289—3)

Howrah Mills Company, "Limited."

NOTICE is hereby given that the Second Half-yearly Ordinary General Meeting of Shareholders will be held at the Registered Office of the Company, No. 8, New China Bazar Street, on Saturday, the 7th August 1875, at 3 o'clock P.M., to receive the Directors' Report, pass the audited Accounts to 30th June 1875, confirm the appointment of the present Auditors of the Company, and to transact any other business that may be brought forward.

The Share Transfer Books will be closed from 25th July to 7th August 1875, both dates inclusive.

By order of the Directors,

ERNSTHAUSEN AND OESTERLEY,
Managing Agents and Secretaries.

CALCUTTA, the 12th July 1875. (268—4)

Bishnauth Tea Company, Limited.

NOTICE is hereby given that an extraordinary General Meeting of Shareholders of the above Company will be held at the Registered Office of the Company, No. 7, New China Bazar Street, on Saturday, the 31st July proximo, at 12 o'clock noon, to consider the question of further extending the cultivated area, and procuring the necessary capital for this purpose.

By order of the Board,

(272—4) WILLIAMSON MAGOR & Co., *Secretaries.*

Bank of Bengal.

NOTICE is hereby given that, in conformity with Section 33 of the Charter Act IV of 1862, the Annual General Meeting of the Proprietors of the Bank of Bengal will be held at the Bank on Monday, the 2nd August, at 11 o'clock A.M.

By order of the Directors,

R. HARDIE, *Secretary and Treasurer.*

CALCUTTA, the 20th July 1875. (300—1)

Watson's Patent Press Company, "Limited."

NOTICE is hereby given that the Third Half-yearly Ordinary General Meeting of the Shareholders of this Company will be held at the Registered Office of the Company, No. 104, Clive Street, on Monday, the Second day of August next, at 3 P.M., for the purpose of receiving the Directors' Report, passing the Accounts, and transacting such other business as may be brought before the meeting.

The share transfer books of the Company will be closed from the 19th July to the 2nd August, both days inclusive.

BORRADAILE, SCHILLER & Co., *Agents & Secretaries'*

CALCUTTA, the 17th July 1875. (294—3)

Mackenzie, Lyall and Co.

ARE instructed to sell by auction, at 3 P.M., to-morrow, Thursday, the 22nd July current, in the Exchange Commercial Sale-rooms, on account of whom it may concern, the under-noted packages, landed damaged by salt water, *ex.* P. & O. S. S. *Hydaspes*, viz.—

Queen K K—10 Bales Grey Madapollams, each 32 lb, Nos. 3927, 30, 31, 36, 42, 44, 45, 47, 48, 50

[N T] G D—6 Bales Grey Jaconent Dhooties, 44 inch, Nos. 176, 77, 78, 81, 84, 85.

[J P M]—1 Bale Grey Shirtings, 6¼ lb, No. 4099.

(297—1)

Lost.

THE undermentioned Government Promissory Note, standing in the name of Messrs. Grindlay & Co.:—

No. 49780 of 1856-1857, loan 5 per cent., for Rs. 1,000.

M. T PEARSON, *Solr., High Court.*

CALCUTTA, the 30th June 1875. (273—3)

Destroyed by White-ants.

THE following Government Promissory Note, standing in the name of Tara Churn Bhuttacharjee, but not endorsed to others:—

No. $\frac{008514}{C111278}$ of 1855-56, at 4 per cent., for Rs. 500.

(287—3)

TO be sold by the Receiver of the High Court in its Original Jurisdiction, in pursuance of the orders of the said Court, dated respectively the 21st day of January 1874 and the 6th day of May 1875, made in suit No. 266 of 1868, wherein Mahamoya Dossee is plaintiff, and Prosunno Coomar Shaw and others are defendants, on Saturday, the 14th day of August next, at the hour of one o'clock in the afternoon, at his office in the High Court premises, the undermentioned properties allotted to the said Mahamoya Dossee, by the return of the Commission of Partition issued in the said suit, namely—

All that upper-roomed brick-built messuage tenement or dwelling-house, together with the piece or parcel of land thereunto belonging, containing by estimation 6 cottahs, more or less, situate at and being Nos. 1 and 2, Radhabazar Street, in the town of Calcutta.

Also all that partly upper and partly lower-roomed brick-built messuage tenement or dwelling-house, together with the piece or parcel of land thereunto belonging, containing by estimation 8 cottahs 11 chittacks and 4 feet, more or less, situate at and being No. 64, late No. 48, Collingah Bazar Street, in the said town of Calcutta.

For further particulars and conditions of sale apply at the Receiver's Office.

HIGH COURT, RECEIVER'S OFFICE,
The 20th July 1875. (293—4

STATEMENT of Government Promissory Notes enfaced for payment of interest in London, under deduction of amount retransferred to India, and outstanding in the books of the Bank of Bengal on the 15th July 1875.

PARTICULARS.	3½ per cent. loan of 1853-54.	4 Per Cent. Loans							4½ Per Cent. Loans			5 per cent. loan of 1860-57.	5½ per cent. loan of 1869-60.	5 Per Cent. Debentures for		Total amount.
		of 1824-25.	of 1828-29.	of 1832-33.	of 1835-36.	of 1842-43.	of 1854-55.	Transfer of 1865.	of 1870.	of 1871.	of 1872.			10 years. Repayable June 1877.	15 years. Repayable June 1882.	
Balance of 30th June 1875	55,600	33,173	2,346	15,85,066	31,77,900	1,64,83,900	1,09,72,200	1,32,08,300	40,65,500	2,54,000	3,25,75,500	90,800	5,23,61,000	34,56,000	35,77,000	14,17,98,185
Amount of adjustment	...	.....	.....	.....	.....	.....	.....	.....	.....	.....	.....	.....	.....	.....	10,000	10,000
ADD—																
Amount enfaced at Madras between 1st and 15th July 1875	...	.....	.....	.....	16,000	26,000	4,000	32,000	5,000	.....	15,000	.....	5,000	.....	.....	1,03,000
Amount enfaced at Bombay between 1st and 15th July 1875	...	.....	.....	.....	.....	8,000	1,000	6,000	.....	.....	2,000	.....	.....	.....	.....	17,000
Amount enfaced at Calcutta between 1st and 15th July 1875	...	.....	.....	1,067	1,000	4,29,200	31,600	8,89,800	3,000	.....	1,500	.....	.....	.....	.....	13,57,167
TOTAL ...	55,600	33,173	2,346	15,86,133	31,94,900	1,69,47,000	1,10,08,800	1,41,36,100	40,73,500	2,54,000	3,25,94,000	90,800	5,22,66,000	34,56,000	35,87,000	14,32,85,352
DEDUCT—																
Amount written off in the London Registers ...	...	.....	.....	.....	... ..	2,22,500	31,600	1,04,500	1,000	.....	28,400	.....	1,59,000	10,000	.....	5,57,000
Balance on 15th July 1875	55,600	33,173	2,346	15,86,133	31,94,900	1,67,24,500	1,09,77,200	1,40,31,600	40,72,500	2,54,000	3,25,65,600	90,800	5,21,07,000	34,46,000	35,87,000	14,27,28,352

NOTE.—From 9th June 1867 to 15th May 1875—Enfaced from India 2,165 lakhs; retransferred from London 2,084 lakhs.

„	16th May	1875	to	31st	„	„	„	10	„ „ „ 8 „
„	1st June	„	to	15th	June	„	„	„	6 „ „ „ 5 „
„	16th	„	„	to	30th	„	„	„	4 „ „ „ 3 „
„	1st July	„	to	15th	July	„	„	„	14 „ „ „ 5 „
									2,190 2,105
									Balance against India ... ... 91 lakhs.

PUBLIC DEBT OFFICE, BANK OF BENGAL;
Calcutta, the 16th July 1875.

R. HARDIE,
Secretary and Treasurer.

(299—1)

INSOLVENT NOTICES.

NOTICE is hereby given that in the event of no claim being established to the unclaimed dividends hereinunder mentioned within six months from this date, the same will be paid into Court.

Estate WILLIAM TULLOH FRASER, an Insolvent.

Nos.	Names of Creditors.	Amount of Claim.	1st Dividend at 6 per cent., 4th August 1874.
		Rs. A. P.	Rs A. P.
4	Alliance Insurance Company ...	4,000 0 0	320 0 0
5	Asiatic Marine Insurance Company ...	800 0 0	64 0 0
8	Fraser, Major R. W. ...	5,000 0 0	400 0 0
7	Young, W. O. ...	1,000 0 0	80 0 0

Estate WILLIAM HOLLWAY, an Insolvent (Second Insolvency.)

Nos.	Names of Creditors.	Amount of Claim.	1st Dividend at 1 Re. 10 as. per cent., 4th August 1874.
		Rs. A. P.	Rs. A. P.
11	Bodelio, L. H. ...	153 8 0	2 7 11
13	Carbery, Mrs. ...	52 0 0	0 13 6
6	Dwarkanauth Dutt ...	3,000 0 0	48 12 0
7	Horee Mohun Sen ...	2,000 0 0	32 8 0
5	Johnson, E. ...	4,800 0 0	78 0 0
1	Lyons, R. J. ...	14,940 9 3	242 9 11
9	Moddoosoodun Mullick	350 0 0	5 11 0
17	Oehme and Barrow ...	300 0 0	4 14 0
3	Phillott, Mrs. A. E. ...	7,000 0 0	113 12 0
19	Prince Golum Mahomed	470 0 0	7 10 3
18	Ramkristo Doss ...	2,676 12 0	43 7 11
12	Tarranychurn Sircar ...	102 0 0	1 10 6
8	Woollen, William ...	800 0 0	13 0 0

Estate ALEXANDER DONALD MACLEOD, an Insolvent.

Nos.	Names of Creditors.	Amount of Claim.	2nd Dividend at 5½ per cent., 4th August 1874.
		Rs. A. P.	Rs. A. P.
4	J. W. Macleod ...	2,863 9 10	150 5 5
6	J. H. Gilbert ...	40 0 0	2 1 7
12	Jenkins, Low and Co....	50 0 0	2 10 0

Estate MOORALYDHUR NEWGEE, an Insolvent.

Nos.	Names of Creditors.	Amount of Claim.	1st Dividend at 4½ per cent., 4th August 1874.
		Rs. A. P.	Rs. A. P.
3	Bholanauth Bose ...	159 8 0	7 9 2
14	Bissonauth Nundy ...	30 0 0	1 6 10
11	Calachund Kassare ...	65 0 0	3 1 5
12	Cossinauth Paul ...	32 0 0	1 8 4
7	Doyah Maaie Dossee ..	390 0 0	18 8 5
9	Gobind Chunder Chowdry	700 0 0	33 4 0
13	Goluck Chunder Muduck ...	300 0 0	14 4 0
2	Hurry Doss and Hurrykissen Doss	342 0 0	16 3 11
21	Hume, J. (The Star Press) ...	43 12 6	2 1 3
15	Juggut Chunder Mookerjee ...	450 0 0	21 6 0
4	Kisto Jebun Saha ...	1,600 0 0	76 0 0
5	Moheschunder Kouch...	560 0 0	26 9 7
19	Mothoor Mohun Mookerjee ...	16 0 0	0 12 2
10	Nobinchunder Gungadhur and Ramchunder Mundle ..	377 8 0	17 14 11
16	Omurtomonee Dossee.	1,150 0 0	54 10 0
20	Obhia Dossee ...	6,500 0 0	308 12 0
6	Sumboo Chunder Doss	150 0 0	7 2 0
22	Sibchunder Paul .	150 0 0	7 2 0
17	Woomachurn Bonnerjee	1,000 0 0	47 8 0
18	Woomachurn Bonnerjee	500 0 0	23 12 0

Estate NILMONEY MOOKERJEE, an Insolvent.

Nos.	Names of Creditors.	Amount of Claim.	1st Dividend at 1 per cent., 4th August 1874.
		Rs. A. P.	Rs. A. P.
24	Anund Mohun Khan ...	2,441 11 0	24 6 8
4	Bhoobun Mohun Safoy	225 0 0	2 4 0
15	Baney Madhub Mookerjee and Modoosoodun Mundle ..	3,142 0 0	31 6 8
26	Bhoobunmessur Chunder ...	657 9 0	6 9 3
40	Bindabun Koondoo and Nobokisto Shah ...	992 2 9	9 14 9
54	Bhikundossadz ...	168 0 0	1 10 11
1	Collydoss Dutt ...	3,341 7 9	33 6 8
6	Cossinauth Chunder ..	621 11 0	6 3 5
18	Coochil Mundle and Modoosoodun Naik...	1,929 8 3	19 4 8
36	Chartered Mercantile Bank ...	21,763 0 0	217 10 1
14	Dwarkanauth & Praunnauth Ghose ...	149 1 6	1 7 10
44	Debendronauth Mittro and Co. ...	263 0 0	2 10 2
45	Dabeechurn and Juggobundo Koomar ...	210 6 3	2 1 8
2	Greeshchunder Sing ...	7,176 11 6	71 12 3
11	Gossaydoss Safoy ...	788 0 9	7 14 1
51	Gourmohun and Rammaudhub Soor ...	384 12 6	3 13 7
13	Hurrakisto Koondoo ...	15,629 13 9	156 4 9
16	Horrololl Coodoo ...	978 14 6	9 12 8
10	Issurchunder and Sumboonauth Shaw ...	15,534 13 0	155 5 7
43	Jadubrindo Sircar ...	220 2 9	2 3 3
52	Jittoo Mullah ...	526 15 3	5 4 4
53	Juggobundoo Koomar and Kartick Churn Mookerjee ...	171 0 0	1 11 4
9	Kartick Churn Hazrah	150 15 3	1 8 2
17	Kistomungul Ahdhikari	1,660 15 0	16 9 9
49	Keshub Chunder Ghose	69 4 6	0 11 1
50	Koylas Chunder Bose and Co. ...	206 12 0	2 1 1
3	Mothooranauth and Poolinchunder Koondoo ...	1,663 6 0	16 10 2
23	Moorareedhur and Mothoornauth Koondoo	510 8 3	5 1 8
5	Nidhikisto Bose ...	90 0 0	0 14 5
8	Nilcanto Hazrah ...	80 11 9	0 12 11
19	Nobokisto Shaw ...	249 15 6	2 8 0
38	Nierses, Mr. ...	140 0 0	1 6 5
12	Poolin Chunder Koondoo ..	115 12 3	1 2 6
7	Ramdhone Moohoory..	3,486 15 3	34 13 11
21	Ramgopaul and Mohesaur Mundle ...	2,476 6 9	24 12 3
22	Ramjeebun Doss ...	2,562 9 9	25 10 0
29	Radhaperasad Nundee	284 13 3	2 13 7
39	Rajaram and Petumber Poramanick ...	614 0 0	6 2 6
42	Ramdoololl Doss and Co.	1,746 13 9	17 7 6
46	Rajkisto Shaw and Co.	285 2 3	2 13 7
25	Sudder Ally ..	2,100 0 0	21 0 0
41	Shamchund and Ahdurchund Mundel ...	56 7 0	0 9 0
47	Shristidur Doss and Co.	408 0 0	4 0 11
48	Shaha and Co. ...	109 2 9	1 1 6
20	Tarrachund Bonnerjee	647 2 9	6 7 7

Estate KUNNOOLOLL BENYRAM AND CHOTEELOLL, Insolvents.

Nos.	Names of Creditors.	Amount of Claim.	3rd Dividend at 7 as. per cent., 4th Aug. 1874.
		Rs. A. P.	Rs. A. P.
1	Sewchurn Loll Misser...	1,947 3 6	8 8 4
2	Ramkissen Colleah ...	2,311 2 6	10 3 11
3	Gungaharain and Nobokisto Paul ...	5,745 12 9	25 2 2
7	Moulvie Afzool Allee...	2,075 11 3	9 1 4
8	Tarrachund Baboo ...	2,017 0 0	8 13 2
9	Woodychurn and Brijobhokun Doss ...	6,766 0 0	29 9 7

Nos.	Names of Creditors.	Amount of Claim.	3rd Dividend at 7 as. per cent., 4th Aug. 1874.
		Rs. A. P.	Rs. A. P.
10	Daby Shaha and Heeraloll ...	22,707 12 6	99 5 7
11	Heeraloll ...	6,057 8 6	26 8 0
12	Bullub Doss ...	805 10 6	3 8 5
15	Gunness Doss ...	3,060 0 0	13 6 2
16	Dawoodjee ...	2,058 11 9	9 0 1
17	G. Udney, Secretary, Bank of Bengal ...	16,850 0 0	73 11 6
19	Sewchurloll Sewsahloll	25,767 9 9	113 11 9
21	Gunnasseeloll ...	815 5 9	3 9 1
22	Calloo & Juggoo Baboo	1,380 10 9	6 0 8
23	Rambuksh Tewarree ...	241 7 6	1 2 4
24	Dhunna Mull ...	298 4 6	1 4 11
26	Ramneedhy Mundel ...	11,749 0 0	51 6 5
27	Bhoyrub Kurr ...	4,182 4 0	18 4 9
29	Mothoor Mundel ...	625 8 8	2 11 9
30	Sadoochurn Byragy ...	266 7 9	1 2 8
32	Ramnarain Paul ...	203 15 6	0 14 3
33	Ramjoy Sain & Ramnarain Mozendar ...	128 6 6	0 9 0
34	Ramjeebun Ghose ...	403 9 9	1 12 3
35	Premchund Coomar ...	179 15 0	0 12 7
37	Radamohun Dalall ...	1,182 4 0	5 2 9
38	Shaik Buxoo ...	400 0 0	1 12 0
39	Kassee Mootsah ...	200 0 0	0 14 0
40	Rambhuddur & Gour Sing	150 0 0	0 10 6
43	Puddan See & Nyan See	1,995 0 0	8 11 8
44	Pooruchund & Moolchund	2,595 0 0	11 5 8
45	Muddhooman Doss and Dwarka Doss ...	1,141 8 0	4 15 11
46	Govindram Jannee ...	1,426 14 0	6 3 11
48	Connyloll Misser ...	4,000 0 0	17 8 0
49	Gungadoss and Buldev Doss	21,994 14 0	96 3 8
50	Nanna Bhye Mahomed Hossain	3,250 0 0	14 3 6
54	Mujjattee Bapna ...	2,000 0 0	8 12 0
58	Nameechund & Lawchund ...	4,574 14 3	20 0 3
59	Ramneedhy Touldar ...	400 0 0	1 12 0
62	Gyram ...	116 8 0	0 8 2
86	Surroopchund, Roopchund	1,500 0 0	6 9 0
88	Sarkies, Owen ...	28 0 0	0 1 11
90	Abdoollah Bin Mussim's Estate	22,755 3 11	99 8 10

Estate RUSTOMJEE COWASJEE, AND MANICKJEE RUSTOMJEE, Insolvents.

No	Names of Creditors.	Amount of Claim.	1st Dividend at 6 as. per cent., 4th Aug. 1874.
		Rs. A. P.	Rs. A. P.
2	Framjee Eduljee Bisney	10,000 0 0	31 4 0
3	Baboojee Vicajee ...	19,500 0 0	60 15 0
4	Dorabjee Hoorwajee Executor of Hoorwanjee Dadabhoy ...	17,500 0 0	54 11 0
5	Estate of Sapoorjee Nurawanjee ...	5,700 0 0	17 13 0
6	John Donaldsong ...	1,500 0 0	4 11 0
7	Hajee Moosah ...	2,800 0 0	8 12 0
8	Dadabhoy Cowasjee ..	2,000 0 0	6 4 0
9	Cursetjee Ardaser and Framjee Cowasjee, and others ...	4,800 0 0	15 0 0
10	Moolchund Premjee ...	35,000 0 0	109 6 0
11	Framjee Ruttonjee Gusdar ...	4,500 0 0	14 1 0
12	Jootah Cutchra ...	6,500 0 0	20 5 0
13	Robert Edward ...	9,000 0 0	28 2 0
14	Juggobun Dossa ...	2,500 0 0	7 13 0
16	Ameerchund Set ...	4,750 0 0	14 13 6
17	Lalla Cowar Sing ...	4,750 0 0	14 13 6
18	John Vandenberg and Mrs. J. L. Vandenberg ...	2,200 0 0	6 14 0
19	M. & J. Lackersteen & J. Vandenberg, Trustees ...	5,671 0 0	17 11 7

Nos.	Names of Creditors.	Amount of Claim.	1st Dividend at 6 as. per cent., 4th Aug. 1874.
		Rs. A. P.	Rs. A. P.
23	Colvin Ainslie Cowie & Co. ...	11,094 0 0	34 10 8
24	The Cawnpore Bank ...	10,000 0 0	31 4 0
26	M. A. Pillans, Secretary, Atlas Insurance Company ...	30,800 0 0	96 4 0
27	Gordon, Stuart and Co., Secretary, Steam Tug Association .	5,950 0 0	18 9 6
28	Makillop, Stuart and Co., Secretary, Commercial Insurance Company ...	1,019 4 0	3 2 11
29	Framjee, Cowasjee ...	36,000 0 0	112 8 0
30	Jeejeebhoy Dadabhoy Sons and Co. ...	37,553 2 10	117 5 8
32	Radamaudub Bonnerjee ...	24,000 0 0	75 0 0
33	Callydass Bose ...	19,000 0 0	59 6 0
34	Harmoojee Boyrajee Moody	900 0 0	2 13 0
35	Byrawjee Manickjee Moody ...	1,050 0 0	3 4 6
36	Major William Limonds ...	1,500 0 0	4 11 0
37	Chundersakur Lahory ..	1,995 3 8	6 3 9
38	Ramdhone Mundell ...	2,250 0 0	7 0 6
39	Jettoo Shaw and Sitta Ram Shaw ...	773 0 0	2 6 8
40	Dr. T. W. Bust .	1,107 0 0	3 7 4
41	Aga Kurbalie Mahomed	1,260 0 0	3 15 0
42	Moolchund Premjee and Debchund Bulleljee...	1,260 0 0	3 15 0
43	Walljee Ruttonjee and Collianjee ...	18,000 0 0	56 4 0
44	Koordun Bye ...	1,500 0 0	4 11 0
45	Debnarain Mookerjee...	5,000 0 0	16 10 0
48	Manjee Joycurn ...	41,300 0 0	129 1 0
50	S. D. Gubboy ...	9,000 0 0	28 2 0
51	M. F More ...	5,530 12 8	14 4 7
53	Lutchmundoss Gunness Doss ...	4,000 0 0	12 8 0
54	Dhosabhoy Framjee Cama and Co. ..	3,100 0 0	9 11 0
55	Seetaram Choytundoss	26,000 0 0	81 4 0
56	Sun Insurance Office ...	21,000 0 0	65 10 0
57	Ajurchund Hurrockchund ...	3,800 0 0	11 14 0
58	Joravor Mull Dawn Mull ...	3,100 0 0	9 11 0
59	Toolseedoss Nursing Doss ...	2,000 0 0	6 4 0
60	Aga Mirza Busrag ...	2,000 0 0	6 4 0
61	J. S. Mendes ...	1,90,000 0 0	593 12 0
62	Oriental Bank ...	1,25,000 0 0	390 10 0
63	Aga Mirza Sheerasee ..	80,000 0 0	250 0 0
64	Union Bank ...	5,000 0 0	15 10 0

Estate RUSTOMJEE COWASJEE, an Insolvent.

Nos.	Names of Creditors.	Amount of Claim.	1st Dividend at 4 as. per cent., 4th Aug. 1874.
		Rs. A. P.	Rs. A. P.
13	Bathgate and Co. ...	6,110 0 0	15 4 4
3	Cavork, P. A. & J. G. Bagram ...	10,000 0 0	25 0 0
7	Christopher, A. M. W., Executor of Sir H. W. Seton ...	50,000 0 0	125 0 0
8	Christopher, A. M. W. & M. F. Sandes ...	25,500 0 0	62 8 0
5	Eglinton, McClure & Co	8,000 0 0	20 0 0
12	Elliot, Henry Myers ...	10,000 0 0	25 0 0
9	Gordon, Stuart & Co., Secretary, Tropic Insurance Co. ...	1,600 0 0	4 0 0
1	Jenkins, Robert Castle	4,20,000 0 0	1,050 0 0
2	Lackersteen, G. F. ...	10,000 0 0	25 0 0
6	Pillans, Mathew A. ...	9,000 0 0	22 8 0
11	Ripley, Thomas ...	23,000 0 0	57 8 0
4	Tombs, H. ...	2,000 0 0	5 0 0

Estate GEORGE ROBERT WILTON, an Insolvent.

Nos.	Names of Creditors.	Amount of Claim.	6th Dividend at 4 Rs 8 as. per cent., 1st Sept. 1874.
		Rs. A. P.	Rs. A. P.
3	Hastie, J., for Ranken & Co.	706 0 0	31 12 4
6	Twentyman & Co.	292 0 0	13 2 1
15	Wilton, J. R., Executor of Lieut.-Col. G. Wilton	15,000 0 0	675 0 0
14	Tuttle and Charles ...	89 0 0	4 0 1
13	Mr. Davis ...	116 12 0	5 4 2

Estate MARTIN PETRIE, an Insolvent.

Nos.	Names of Creditors.	Amount of Claim.	1st Dividend at 2 as. 6 pie per cent. 1st Sept. 1874.
		Rs. A. P.	Rs. A. P.
	Captain, Samuel Beadle	240 5 6	0 6 0
	Christ, Magnay & Son ..	12,726 8 9	19 14 2
	Captain William Maunning ...	508 3 0	0 13 8
	John Pryce & Co. ...	26,335 3 3	41 2 4
	P. and C. Van Notten & Co. ...	1,105 12 3	1 11 8
	R. & B. Brown & Co. ...	7,121 10 11	11 2 1
	Thomas Marsland ...	43,204 8 6	67 8 1
	Thomas Wright ...	2,480 1 3	3 14 0
	Gardner, Harter, and Kilgow ...	15,895 7 8	24 13 5
	Thomas Burgess ...	662 5 10	1 0 7
	J. Saville, Neville, and Druce ...	89,122 7 2	139 4 1
	Brock and Son ...	257 2 10	0 6 5
	William Wright ...	8,850 8 6	6 0 3
	Jacob Pope ...	7,439 0 3	11 10 0
	Jameson and Aders ...	9,880 14 1	15 7 0
	Mann and Sargon ...	1,034 14 3	1 9 10
	Sargor and Mann ...	575 10 0	0 14 5
	James Taylor ...	3,687 3 8	5 12 2
	William Smith ...	348 10 3	0 8 9
	Miles, Stringer ...	70,440 14 6	110 1 0
	Richman and Levi ..	29,605 4 1	46 4 2
	Wild and Son ...	575 9 9	0 14 5
	Hemery Brothers ...	190 8 6	0 4 9
	James Connelly ...	195 4 0	0 4 11
	Captain W. Faith ...	114 10 0	0 2 10
	William Rose ...	431 7 0	0 10 9
	Owners of the "Lady Flora" ...	3,180 8 10	4 15 6
	L. J. Andrew ...	3,640 3 3	5 11 0
	Burgess and Townsend	1,489 13 0	2 5 3
	Captain R. J. Fayrer ..	330 10 5	0 8 3
	Christopher Wilson ..	5,863 1 6	9 2 7
	Lawrence Marshall ...	957 10 0	1 7 11
	Famer and Lunimore ...	1,209 0 0	1 14 3
	Saunders Brothers & Co.	20,050 0 3	31 5 3
	Groochurn Nundy ..	1,040 8 7	1 10 0
	Union Bank ...	12,053 6 3	18 13 4
	Buchanon, Mann & Co	924 0 0	1 7 2
	Calcutta Insurance Company (Fergusson & Co.) ..	116 12 10	0 2 10
	Calcutta Insurance office (R. Steuart and Co.)	4,860 0 0	7 9 6
	Ganges Insurance Office (Cruttenden and Co.)	9,528 0 0	14 14 2
	Commercial Insurance Office (Boyd, B. & Co.)	3,872 12 9	6 0 10
	Hope Insurance Office (Mackintosh and Co.)	2,480 0 0	3 14 0
	E. Trotter ...	40,077 14 10	62 9 11
	Indemnity Insurance Office (Gilmore & Co.)	1,455 0 0	2 4 5

Estate DOUGLAS SANDEMAN, an Insolvent.

Nos.	Names of Creditors.	Amount of Claim	1st Dividend at 11 per cent., 1st Sept. 1874.
		Rs. A. P.	Rs. A. P.
1	Baker and Cathff	21 8 0	2 5 10
2	Guthbertson and Harper	35 4 0	3 14 0
3	Dygumber Roy ...	66 9 0	7 5 2
4	Dyer, W. A. and James	6,000 0 0	660 0 0
5	Lawes, Emily Jane (Martinere) ...	1,182 14 0	130 1 10
6	Peters and Co., John ...	210 0 0	23 1 7
8	Railway Company, Eastern Bengal ...	750 0 0	82 8 0
9	Smith, Barry and Co....	13,960 0 6	1,535 9 8
10	Wallis, C. ...	37 8 0	4 2 0

Estate BOYCAUNTNATH DUTT, an Insolvent.

Nos.	Names of Creditors.	Amount of Claim.	1st Dividend at 2 per cent., 1st Sept. 1874.
		Rs. A. P.	Rs. A. P.
12	Aushootosh Deb and Co.	798 7 0	15 15 6
35	Abeerchund and Chyendoo ...	141 3 3	2 13 2
19	Bheekumchund ...	130 5 0	2 9 8
25	Bindabun and Kissenchaund ...	142 3 0	2 13 6
26	Buddenchunder Roy ...	1,418 12 0	28 6 0
32	Begraj Podar ...	72 3 0	1 7 1
33	Bhogobandoss and Dhurrumchund ...	181 10 6	3 10 2
45	Bansee Mooloo and Mudden Mohun ...	81 0 0	1 9 11
13	Chooneyloll and Ramanund ...	126 14 0	2 8 7
17	Choutmull and Golaupchund ...	165 10 0	3 5 0
40	Cheedamchunder Doss	500 0 0	10 0 0
42	Callachund Naug ...	1,200 0 0	24 0 0
1	Dabee Shaw and Bhobaneeram Shah ...	89 10 3	1 12 8
43	Doyalchund and Bissumchund ..	287 8 0	5 12 0
24	Golaupchund	346 0 0	6 14 9
27	Golaupchund Chundoo	143 5 0	2 13 10
39	Gooperanath Naug ...	75 0 0	1 8 0
2	Hurdeb Doss and Ramrick ...	40 0 0	0 12 10
6	Huraloll and Golaup Sing ...	136 0 0	2 11 6
18	Hurdoomull and Gungabeeshum	129 11 0	2 9 6
44	Issur Bhutto	28 2 0	0 9 0
23	Kallooram and Dabee Dyall ...	237 8 0	4 12 0
31	Kholidoss and Rogoonauth Doss ...	486 9 0	9 11 8
37	Kanaram Mookerjee	500 0 0	10 0 0
3	Muddenmohun Khettry	694 1 6	13 14 1
30	Moochoodeymull and Sreegopaul .	456 14 0	9 2 2
36	Motamull and Gonness Doss ...	134 6 0	2 11 0
41	Mooreeley Mohun Paul	61 0 0	1 3 6
5	Nittydoss and Bullub Doss ...	153 2 0	3 1 0
7	Nanuckchund and Juggernauth ...	298 2 0	5 15 5
10	Roopchund and Bheemraj ..	101 9 0	2 0 6
4	Sumboochunder Bonnerjee	428 10 3	8 9 2
20	Sookmull and Choomunram	141 14 0	2 13 5
22	Sahyloll and Connyloll	586 14 0	11 11 10
29	Sreekisto Ghose	704 1 0	14 1 4
34	Sookdeb and Sreekissen	84 6 0	1 11 0
38	Sreenauth Dutt .	200 0 0	4 0 0
14	Tororemull and Debchund ...	32 13 0	0 10 6

A. B. MILLAR,
(281—2) *Official Assignee.*

Court for the Relief of Insolvent Debtors at Calcutta.

IN the matter of BEHARY LALL CASE, an Insolvent.

On Tuesday, the 6th day of July instant, by an order of this Court, the said Insolvent was adjudged entitled to his personal discharge under the Act XI Vic., Chap. XXI, as to all persons named in his Schedule as creditors or claiming to be creditors respectively.

K. N. Mitter, *Attorney.*

IN the matter of KISTOMOHUN SIRCAR, an Insolvent.

On Friday, the 16th day of July instant, it was ordered that the matters of the petition of the said Insolvent be heard on Tuesday, the 7th day of September next, and that the said Insolvent do then attend to be examined before the said Court.

Insolvent in person.

IN the matter of THOMAS HENRY HENTY, an Insolvent.

On Tuesday, the 13th day of July instant, it was ordered that the matters of the petition of the said Insolvent be heard on Tuesday, the 7th day of September next, and that the said Insolvent do then attend to be examined before the said court.

W. F. Watson, *Attorney.*

IN the matter of KISTOMOHUN SIRCAR, of No. 16, Hogul Cooriah Lane, in Simlah, in the town of Calcutta, late cooley supplier in the Calcutta Cooley Emigration Office, and now out of employ, an Insolvent.

Notice that the petition of the said Insolvent seeking the benefit of the Act XI Vic., Chap. XXI, was filed in the office of the Chief Clerk on Friday, the sixteenth day of July instant, and by an order of the same date the estate and effects of the said Insolvent were vested in the Official Assignee.

Insolvent in person.

IN the matter of THOMAS HENRY HENTY, of No. 3, Chowringhee Road, in the Town of Calcutta, professional Accountant and Stock Broker, an Insolvent.

Notice that the petition of the said Insolvent seeking the benefit of the Act XI Vic., Chap. XXI, was filed in the office of the Chief Clerk on Tuesday, the 13th day of July instant, and by an order of the same date the estate and effects of the said Insolvent were vested in the Official Assignee.

W. F Watson, *Attorney.*

Chief Clerk's Office, the 20th day of July 1875.

POSTAL NOTICES.

Notice.

A BULLOCK TRAIN PACKAGE addressed to Messrs. Bathgate and Company, from Jhelum, is lying unclaimed in this Office from 5th March 1875. If not taken delivery of within three months from this date, will be sold by public auction to defray expenses.

M. PERCY, *Offg. Post-Master.*

List of Unclaimed Letters lying in the Calcutta Post Office on the 20th July 1875

Black, J.
Bosanquet, W. F.
Bright, Arthur.
Burrolong E. (Regd.)
Byrne, Miss A.
Cannon, Mrs.
Couch, G.
Daly, D. O. C.
Daniel, H F.
David, C. M.
Diss, J.
Dodgson, Col.
Drury, Miss.
Dundas, G. A.
Estell, W.
Fardy, W.
Fitzpatrick, Miss.
Fleming, J.
Floriken, A.
Forbes, T. J.
Garnham, E.
Goodrige, R. E.
Graham, W. F.
Gubbins, A. D.
Hay, W.
Jacobson, H.
Kenny, N.
King, J. W.
Lestermann, W.
Masson, P.
McNicol, J.
Mullen, P.
Neab, E. W.
Ottar, A H.
Pallott, Sergt. J.
Palmar, Col. F. K.
Pickford, C. E.
Pote, P. G.
Pothecary, G.
Pring, J.
Pugh, H. E.
Rivers, Dr. E.
Rogers, J.
Scott, J.
Shaw, Geo.
Shaw, J. K.
Taeger, W F.

"Letters marked care of Post Office, to be kept till called for."

Anderson, Mrs.
Aspa, H. G.
Avallore, L.
Babudad Keroba.
Barnes, Thos. A.
Bellett, W.
Benier, Emilien.
Benjamin, J.
Bills, Captain J. W.
Bowhay, Mr.
Brown, David.
Burton, H. J.
Butler, E. W.
Caw, Mrs. M.
Connolly, N.
Cooper, H. J.
Croghan, W. J.
Currie, Dr. G. V.
Coxen, J.
Dalgity, Capt.
DeBono, L. L. D.
Dona, Pepa de Vergas.
D'Silva, M. R.
Elworthy, H.
Evangeline, M.
Fernandez, J. F.
Garard, F.
Glennie, P.
Graham, C.
Greenwood, H.
Grinshaw, N.
Godwin, Mrs. F.
Gwyther, H.
Hazard, W.
Hazell, Lieut. (B. N)
Heath, A. E.
Hill, T. S.
Hobbhouse.
Holl, C.
Jackson, J. F.
Jenkins, T.
Joseph, W. P.
Karlton, P.
Lovell, Lieut.-Col. J. K.
Madge, C. R.
Mathold, Mrs. E.
McCall, John.
Murray, J.
Naker, A. E.
Parkes, Rev. W.
Parnham, J. L.
Pearson, G.
Porrier, Monsr. Albert.
Phipps, C. E.
Pinckney, R. R.
Preston, H.
Raffin, F. J.
Rayson, P.
Reid, R.
Rhoades, A. H.
Richardson, Major.
Roberts, Mrs. W.
Schwartz, Miss O.
Shasil.
Sharman, Mrs. S.
Smithe.
Stewart, J.
Strange, E. P.
Swanson, C. J
Thomas, G. H. W.
Wake, H.
Wilcox, Mrs. M.
Wild, A. E.
Williams, W.

W. MERRETT, *Offg. Post-Master.*

Nuddea Rivers.

Weekly Water Report showing the Least Depth of Water in the Bhagirutty, Matabangah, and Jellinghee Rivers for the week ending Friday, the 16th July 1875.

Names of Rivers.	Least depth of water. Ft.	In.
BHAGIRUTTY.		
Entrance below Chourasia ..	17	6
Thence to Noorpore junction, 6 miles ...	14	3
Thence to Jungipore, 9 miles ...	14	3
From Jungipore to Berhampore, 47 miles ...	16	3
From Berhampore to Cutwa, 50 miles .	13	9
From Cutwa to Nuddea, 46 miles	13	4
MATABANGAH.		
Entrance from the Ganges ...	13	0
Tatarparah ...	12	0
From Tatarparah to Hât Bolia...	12	0
From Hât Bolia to Cut No. 1 ...	11	6
From Cut No. 1 to Boalmaree	11	6
From Boalmaree to Alukdeah...	10	6
From Alukdeah to Kissengunge	10	6
JELLINGHEE.		
Entrance ...	0	0

Height of water on gauge at Berhampore on the 19th July 1875, above zero 18 feet 6½ inches.

T. H. WICKES, C.E., *Exv. Engr.,*
Nuddea Rivers Division.

BERHAMPORE, the 19th July 1875.

The Calcutta Gazette.

WEDNESDAY, JULY 21, 1875.

PART IV.

Bill of the Bengal Council.

GOVERNMENT OF BENGAL.

LEGISLATIVE DEPARTMENT.

[First Publication.]

THE following Report of the Select Committee on the Bill to amend Act XI of 1849, Act XXI of 1856, and Act XXIII of 1860, together with the amended Bill, is by order of the President, published for general information:—

WE the undersigned, the Members of the Select Committee of the Council of the Lieutenant-Governor of Bengal for the purpose of making Laws and Regulations, to which the Bill to amend Act XI of 1849, Act XXI of 1856, and Act XXIII of 1860 was referred, have the honor to make the following report:—

Memorial of the Bengal Temperance Society, dated 17th March 1873.
Petition of the licensed vendors of liquors of Calcutta and suburbs, dated 22nd March 1873, with 99 signatures.
From R. S. T. MacEwen, Esq., Judge, Calcutta Court of Small Causes, dated 3rd April 1873.
From Commissioner of Burdwan, dated 26th August 1873, and enclosure.
From R. S. T. MacEwen, Esq., Judge, Calcutta Court of Small Causes, dated 15th May 1875.
Minute by A. Money, Esq., C.S., Member of the Board of Revenue, dated 25th January 1875.
Minute by the Lieutenant-Governor of Bengal, dated 18th February 1875.
To Secretary to Board of Revenue, dated 22nd February 1875.
From Secretary to Government of India, Financial Department, dated 29th April 1875.
From Officiating Secretary, Board of Revenue, dated 29th December 1874.
From Baboo Bhoobun Mohun Sircar, Licentiate in Medicine and Surgery, dated 31st May 1875.
Memorandum by R. S. T. MacEwen, Esq., Judge of the Court of Small Causes, Calcutta, dated 16th June 1875.
From Honorary Secretary, British Indian Association, dated 14th July 1875.

The Bill, which deals with the amendment of the abkaree administration in Bengal, was first referred to a Select Committee of this Council in the early part of 1873, but that Committee recommended that the further consideration of it should be postponed until sufficient materials for a complete revision of the law had been collected. In the interval that has elapsed petitions were presented to the Government, and a correspondence between the Government and the Board of Revenue ensued.

We have considered the papers noted in the margin.

We have remedied some defects in Act XI of 1849 (*for securing the abkaree revenue of Calcutta*) by the introduction of some new sections into that Act. We have made it illegal for any person to manufacture spirituous and fermented liquors and intoxicating drugs without a license from the Collector of Calcutta; we have provided for the confiscation of materials and implements used in illicit manufacture; we have given additional powers to abkaree officers in respect of the seizure of such liquors and drugs, and in respect of search and entry; and have provided a more convenient form of procedure for the payment of rewards to informers and captors.

Sections 4 and 5 of the amended Bill confer certain powers on the Commissioner of Police and on police officers which before were exclusively confined to the Collector and to abkaree officers.

Section 6 is introduced with the object of getting rid of the short Act III of 1856 from the Statute Book, which is accordingly repealed.

Section 7 introduces several amendments into Act XXI of 1856, which deals with the abkaree administration in the mofussil. The Board of Revenue is empowered to make rules subjecting the cultivation of plants from which intoxicating drugs are produced to supervision. Persons imprisoned under Section 73 of Act XXI of 1856, or on account of the non-payment of any fine levied under that Act, may be confined either in the civil or in the criminal jail. And a more convenient form of procedure for the payment of rewards to informers and captors is substituted, as in the case of Act XI of 1849.

Section 8 enacts that all the provisions of Act XXI of 1856, which relate to puchwai, shall apply to any fermented liquors other than those specified in that Act. The reason for the introduction of this section is that other fermented liquors are manufactured which escape the operation of the Act. The Lieutenant-Governor is empowered to exempt any fermented liquor from the provisions of the Act within any specified tract of country.

Section 9 corrects a verbal inaccuracy in Section 40 of Act IV (B.C.) of 1866.

Section 10 prohibits the cultivation of plants from which intoxicating drugs are produced without a license from the Collector.

Section 11 directs that Magistrates shall follow the provisions of Sections 67, 68, 69, and 70 of the Indian Penal Code in awarding a period of imprisonment in default of payment of fines, and adopts the provision of Section 307 of the Criminal Procedure Code for the levy of fines.

Sections 12 and 13 embody the provisions of Section 12 of 24 George II., Cap. 40 (The Tippling Act), and 25 and 26 Vic., Cap. 38, the adoption of which was suggested by Mr. R. S. T. MacEwen, Third Judge of the Small Cause Court, and is approved by a majority of the Committee. The object of these sections is to discourage tavern-keepers from giving credit for small amounts of liquor consumed on the premises, and so to put a check on what is known as tippling. An exception is made in favor of hotel-keepers suing for liquors consumed by persons residing on the premises. These sections apply to Calcutta, the Suburbs, and Howrah only.

We have considered the propriety of making wholesale dealers in Calcutta take out licenses, a change suggested by Mr. A. Money; but on ascertaining the practice in the other presidency towns, we have not thought it advisable to adopt the suggestion.

We have also considered the proposal for subjecting chemists' shops and dispensaries to supervision and inspection with a view to check the sale of intoxicating drinks; but it appeared to us that the law as it now stands is sufficiently stringent to meet the evil, and the majority of the Committee do not therefore recommend any further legislation in this direction.

We recommend that the Bill be passed as now presented by us.

H. L. DAMPIER.

V. H. SCHALCH.

STUART HOGG.

KRISTODAS PAL.

The 16th July 1875. DOORGA CHURN LAW.

AMENDED BILL.

A Bill to amend Act XI of 1849, *Act XXI of* 1856, *Act XXIII of* 1860, *and Act IV* (*B.C.*) *of* 1866.

WHEREAS it is expedient to amend Act XI of 1849 (*for securing the Abkaree Revenue of Calcutta*), Act XXI of 1856 (*to consolidate and amend the law relating to the Abkaree Revenue in the Presidency of Fort William in Bengal*), Act XXIII of 1860 (*to amend Act XXI of* 1856), and Act IV (B.C.) of 1866 (*for regulating the Police of the Town of Calcutta, &c.*)

It is hereby enacted as follows :—

PART I.

PRELIMINARY.

Local extent.

1. This Act shall take effect in all the territories under the government of the Lieutenant-Governor of Bengal from the of 1875.

Repeal of Acts.

2. The Acts mentioned in the Schedule hereto annexed shall be repealed to the extent specified in the third column thereof.

PART II.

AMENDMENT AND EXTENSION OF ACT XI OF 1849.

Amendment of certain sections of Act XI of 1849.

3. Act XI of 1849 shall be read as if, for sections four, eight, sixteen, nineteen, twenty, thirty-three and thirty-four of the said Act, the following sections were substituted:—

Prohibition of unlicensed manufacture or sale of spirits, liquors, or drugs.

"4.—Every person who shall manufacture, or sell by retail, any spirituous or fermented liquors or intoxicating drugs specified in this Act, within the Town of Calcutta, without a license from the Collector of Calcutta, shall be liable to a fine, not exceeding five hundred rupees, for every such sale; but this enactment shall not apply to the sale by wholesale dealers of such small quantities of beer, wines, or spirits, as may appear to the Collector to be used only as samples."

Provided that nothing contained in this section shall affect the arrangements under which taree is supplied to retail vendors, or the sale of such article, or any preparation of the same, when supplied or used for the manufacture of goor or molasses.

Licensees to execute a counterpart engagement.

"8.—Every person taking out a license for the manufacture or sale of spirituous or fermented liquors, or intoxicating drugs as aforesaid, shall execute a counterpart engagement in exact conformity with the tenor of such license."

Additional penalties for illicit manufacture, sale, or possession of spirits, liquors, or drugs.

"16.—Besides the penalties above specified for the illicit manufacture, sale, possession, and carrying of spirituous or fermented liquors or intoxicating drugs, all the materials and implements used, or intended to be used, in the manufacture of the same, and all the liquors or drugs so manufactured, and all such liquors and drugs found in the possession of any offender contrary to the provisions of this Act, shall be seized and confiscated; and the vessels, packages, and coverings in which such liquors and drugs are found, and the animals and conveyances used in carrying them, shall also be liable to seizure and confiscation."

Power to arrest persons in possession of contraband liquors or drugs, and to seize the same.

"19.—Any Abkaree or Police officer may stop, detain, or arrest any person in whose possession may be found any spirituous or fermented liquors or intoxicating drugs not covered by such a pass as is required by this Act, or otherwise liable to confiscation, and may seize the liquors and drugs, with the vessels, packages, and coverings in which the liquors or drugs are found, and the animals and conveyances (if any) used in carrying them."

Powers of search, seizure, and arrest vested in Abkaree officers, under the authority of the Collector, in cases of illicit manufacture, sale, or possession of spirits, liquors, or drugs.

"20.—Whenever the Collector has good reason to believe, either from information given by any person, which shall be taken down in writing, or from his own knowledge, or from the proceedings in any case,

that spirituous or fermented liquors or intoxicating drugs are being unlawfully manufactured or sold in any place, or

that any such liquors or drugs which are liable to confiscation under this Act, are kept or concealed in any place,

the Collector may, by warrant under his hand, empower any Abkaree officer above the rank of jemadar, by day or by night, but always in the presence of an officer of Police not being under the grade of a head constable, to enter into any such place, and to seize and carry away all such liquors or drugs, and all the implements or materials used in the manufacture thereof, and in case of resistance, to break open any door, and to force and remove any other obstacle to such entry, search, seizure, or removal as aforesaid, and to arrest and detain the owner or occupier of the premises, with all parties whom he suspects to be concerned in the unlawful manufacture or sale, or in the unlawfully keeping or concealing of such liquors or drugs, whom he shall find on the premises:

provided that, where there is ground to suspect that such liquors or drugs are unlawfully concealed in any zenana, the officer charged with the execution of the warrant shall follow, as closely as may be, the rules for the seizure of property so concealed adopted by the High Court of Judicature at Fort William."

Disposal of confiscated articles.

"33.—All articles confiscated under this Act except opium, shall be disposed of by public sale under such rules as the Board of Revenue may prescribe in that behalf. Confiscated opium shall, after examination by a competent officer, be disposed of as the said Board may direct by a special or general order."

Division of fine or forfeiture among Abkaree and Police officers.

"34.—Whenever any fine or forfeiture is levied from a person convicted of the unlawful manufacture of spirituous or fermented liquors, or intoxicating drugs; or of the unlawful sale, purchase, or possession of such liquors or drugs; or of the unlawful cultivation of plants from which intoxicating drugs are produced, the Magistrate who adjudicates the case shall direct the amount of the fine or forfeiture to be divided in such proportions as he may think fit between any persons (whether they be Abkaree or Police officers or otherwise) who were instrumental in the detection of the offence, the seizure of the articles in respect of which the offence was committed, or the capture of the offender. The Magistrate shall also determine the proportions in which the proceeds of the sale of the confiscated articles, except in the case of opium, shall be distributed among the said persons; and in the case of opium confiscated, shall direct that, if such opium be declared fit for use by competent authority, a reward of one rupee and eight annas for each seer so confiscated shall be similarly distributed.

Provided that if any confiscated article shall have been sold or may be sold by the Collector for a price which includes the duty leviable on the said article, such amount as the Collector may determine to represent such duty shall be deducted from the sale proceeds and credited to Government, and the remainder only of the price realized by the sale shall be deemed to be sale proceeds to be distributed under the order of the said Magistrate.

The Board of Revenue, with the sanction of the Local Government, may lay down rules for the prompt payment of rewards to officers of such Government and others who have been instrumental in the detection of offences, seizure of illicit articles, or capture of offenders under this Act, and any sum which may have been paid to any person under such rules may be taken into account as a part or the whole of the payment which may be awarded by a Magistrate to such person under this section

Similar powers to be exercised by certain Police officers.

4. The powers of seizure, search, and arrest given to Abkaree officers by section twenty of the said Act XI of 1849, shall also be exercised by any Police officers who may be specially selected by the Commissioner of Police for such purpose; and the powers which are conferred upon the Collector by the said section, as regards the issue of warrants directed to Abkaree officers, shall also be vested in the Commissioner of Police, in respect of the issue of warrants directed to Police officers, selected in the manner aforesaid;

provided that, under the said section, it shall not be competent to the Collector to issue a warrant directed to a Police officer, nor shall it be competent to the Commissioner of Police to issue a warrant directed to an Abkaree officer.

Police officer to carry the person arrested and the articles seized to the Magistrate of Police, and to report to the Commissioner of Police.

5. Whenever any Police officer, under the provisions of section nineteen or of section twenty of the said Act XI of 1849, shall arrest any person, or shall seize any spirituous or fermented liquors or intoxicating drugs, he shall carry the person arrested, or the illicit articles seized, or both, as the case may be, with all convenient despatch, to a Magistrate of Police, and shall, within twenty-four hours thereafter, make a full report to the Commissioner of Police, and the Commissioner of Police shall at once inform the Collector of the fact of the arrest or seizure, and of the circumstances of the case; and the Magistrate of Police shall proceed to adjudicate the case according to law.

Commissioner to inform Collector.

Commissioner of Revenue to have the powers of the Commissioner of Abkaree.

6. The Commissioner of Revenue of the division within which the Town of Calcutta is or may be situated shall possess the powers and perform the duties vested by Act XI of 1849 in the Commissioner of Abkaree.

PART III.

AMENDMENT AND EXTENSION OF ACT XXI OF 1856.

Amendment of certain sections of Act XXI of 1856.

7. Act XXI of 1856 shall be read as if, for sections thirty-three, fifty, seventy-four, seventy-five and seventy-six of the said Act, the following sections were substituted:—

Board may prescribe rules to regulate the supply of fermented liquors to licensed vendors, and the cultivation, preparation, storing, possession, and transport of intoxicating drugs.

"33.—The Board of Revenue may, with the sanction of the Lieutenant-Governor, from time to time prescribe rules consistent with this Act,

for regulating the mode in which fermented liquors shall be supplied to licensed vendors of the same;

for subjecting the cultivation of plants from which intoxicating drugs are produced, and the preparation of the said

drugs, to such restrictions and supervision as may be deemed necessary to secure the duty leviable thereon;

and for granting licenses or passes to persons cultivating, preparing, storing, possessing, purchasing, or transporting the said plants or drugs.

All such rules shall be published in the *Calcutta Gazette*, and when so published, shall have effect as if they were contained in this Act.

Every person who refuses, or neglects to obey, or contravenes any rule issued and sanctioned under the provisions of this section, shall be liable to a fine not exceeding two hundred rupees."

"50.—The provisions of the two last preceding sections, so far as they relate to the sale and possession of fermented liquors, do not apply to the sale and possession of taree, the produce of the date tree, when supplied or used for the manufacture of goor or molasses;

Provisions of the two last preceding sections not to apply to the sale or possession of taree used in making sugar; nor to the sale or possession of intoxicating drugs by licensed cultivators.

and the provisions of the said sections relating to the sale and possession of intoxicating drugs, do not apply to the sale or possession of such drugs by any person duly authorized under this Act to cultivate the plants which produce these drugs;

provided that every such cultivator selling or parting with any such plant, or any preparation made therefrom, to any person other than a licensed vendor, or person duly authorised to purchase the same by pass or license from the Collector, or failing to account for any quantity of such plant, or of any preparation thereof, which shall have been in his possession, shall be liable to a fine not exceeding five hundred rupees."

Penalty for sale or transfer by cultivators to unlicensed person, or for failure to account for stock of plant in possession

"74.—Every person who shall be imprisoned under the last preceding section, or on account of the non-payment of any fine levied under this Act, if the offence of which he has been convicted be one with respect to which the information of the Collector or an Abkaree officer is required by section seventy-one of this Act, or under the provisions of section three of Act XXIII of 1860, may be confined either in the civil or in the criminal jail."

Imprisonment may be in the civil or criminal jail.

"75.—All articles confiscated under this Act, except opium, shall be disposed of by public sale under such rules as the Board of Revenue may prescribe in that behalf. Confiscated opium shall, after examination by a competent officer, be disposed of as the said Board may direct by a special or general order."

Disposal of confiscated articles

"76.—Whenever any fine or forfeiture is levied from a person convicted of the unlawful manufacture of spirituous or fermented liquors, or intoxicating drugs; or of the unlawful sale, purchase or possession of such liquors or drugs; or of the unlawful cultivation of plants from which intoxicating drugs are produced, the Magistrate who adjudicates the case shall direct the amount of fine or forfeiture to be divided in such proportions as he may think fit between any persons (whether they be Akbaree or Police officers or otherwise) who were instrumental in the detection of the offence, the seizure of the articles in respect of which the offence was committed, or the capture of the offender. The Magistrate shall also determine the proportions in which the proceeds of the sale of the confiscated articles, except in the case of opium, shall be distributed among the said persons; and in the case of opium confiscated, shall direct that, if such opium be declared fit for use by competent authority, a reward of one rupee and eight annas for each seer so confiscated shall be similarly distributed.

Division of fine or forfeiture among Abkaree and Police officers.

Provided that if any confiscated article shall have been sold or may be sold by the Collector for a price which includes the duty leviable on the said article, such amount as the Collector may determine to represent such duty shall be deducted from the sale proceeds and credited to Government, and the remainder only of the price realized by the sale shall be deemed to be sale proceeds, to be distributed under the order of the said Magistrate.

The Board of Revenue, with the sanction of the Local Government, may lay down rules for the prompt payment of rewards to officers of such Government and others who have been instrumental in the detection of offences, seizure of illicit articles, or capture of offenders under this Act, and any sum which may have been paid to any person under such rules may be taken into account as a part or the whole of the payment which may be awarded by a Magistrate to such person under this section."

8. All the provisions of the said Act XXI of 1856, which relate to puchwai, shall apply to any fermented liquor other than those specified in the said Act.

Provisions relating to puchwai applicable to fermented liquors not mentioned in the Act.

Provided that the Lieutenant-Governor may within any specified district or tract of country exempt any fermented liquor from the provisions of the said Act.

PART IV.

AMENDMENT OF ACT IV (B.C.) OF 1866.

9. Act IV (B.C.) of 1866 shall be read as if, for section forty of the said Act, the following section were substituted :—

Amendment of section 40 of Act IV (B.C.) of 1866.

"40.—Any person committing a breach of any of the conditions which, in accordance with section thirty-seven of this Act, are included in a license granted under the said Act XI of 1849, or of any of the conditions subject to which a license is given under section thirty-nine of this Act, shall, on summary conviction before a Magistrate, be liable to a fine not exceeding one hundred rupees, and such fine shall be recovered from the person licensed, notwithstanding that such breach may have been caused by the default or carelessness of the servant or other person in charge of the shop or place of sale. Any person so convicted shall also be liable to the forfeiture of his license, at the discretion of the Commissioner of Police, subject to the direction and control of the said Lieutenant-Governor.'

Penalty for breach of conditions of license.

PART V.

GENERAL.

10. It shall not be lawful for any person within the territories to which this Act applies, to cultivate plants, from which intoxicating drugs are produced, without a license from the Collector of the district in which such plants are cultivated; and any person who shall so cultivate, or in any way cause, encourage, or promote such illegal cultivation, shall be liable to a fine not exceeding five hundred rupees; and the plant so cultivated shall be liable to seizure and confiscation.

Prohibition of unlicensed cultivation of plants producing intoxicating drugs, and of abatement of the same.

11. When any person is sentenced to pay any fine or forfeiture under the said Act XI of 1849, or the said Act XXI of 1856, or under this Act, the Magistrate shall follow the provisions of sections sixty-seven sixty-eight, sixty-nine, and seventy of the Indian Penal Code, in awarding a period of imprisonment in default of payment thereof. Any such fine or forfeiture shall be recoverable in the manner prescribed by section three hundred and seven of the Code of Criminal Procedure.

Imprisonment in default of payment of fine.

12. No person shall be entitled to maintain any action or suit for, or recover in any court of law, any sum or sums of money, debt, or demand whatsoever, for or on account of any spirituous or fermented liquor, or intoxicating drug not supplied for medicinal purposes, sold within the Town or the Suburbs of Calcutta, or in Howrah, unless such debt shall have been *bonâ fide* contracted at one time, to the amount of ten rupees or upwards; and no item in any account or demand in any such suit for such articles of drink or such drug shall be allowed or maintained in any court of law as aforesaid, where the said articles delivered at one time, and mentioned in such item, shall not amount to the value of at least ten rupees, and that without fraud or collusion;

Petty debts for liquors and drugs not recoverable by action.

provided that nothing herein contained shall affect any action brought to recover any sums for such spirituous or fermented liquors sold to be consumed elsewhere than on the premises in quantities not less at any one time than a reputed quart;

provided also that nothing herein contained shall affect any action brought by a hotel-keeper to recover any sums for any articles of drink consumed by persons who were, at the time when such articles were supplied, residing on the premises.

13. Any person (whether holding a license or otherwise) selling spirituous or fermented liquor, or intoxicating drugs for other than medicinal purposes, within the said Town or Suburbs of Calcutta, or in Howrah, who shall take a pledge from any person by way of security for the payment of any sum of money owing by such person for such liquor or such drugs, shall be liable, upon conviction, to a fine not exceeding twenty rupees; and the person to whom such pledge belongs, shall have the same remedy for recovering the same as if it had never been pledged.

Prohibition to take articles in pledge for liquor or drugs.

SCHEDULE.

(*See Section* 2.)

ACTS OF THE GOVERNOR-GENERAL IN COUNCIL.

Number and year.	Subject.	Extent of repeal.
Act III of 1856	To amend Act XI of 1849, &c.	The whole.
Act XXIII of 1860	To amend Act XXI of 1856	Section three.

FREDERICK CLARKE,
Offg. Asst. Secy. to the Govt. of Bengal,
Legislative Department.

[First Publication.]

THE following further Report of the Select Committee on the Bill to provide for the survey of land, and for the establishment and maintenance of boundary marks, together with the Bill as now amended, is, by order of the President, published for general information :—

We, the Select Committee appointed to consider the Bill to provide for the survey of land, and for the establishment and maintenance of boundary marks, have the honor to submit the following report :—

From Honorary Secretary, British Indian Association, dated 19th April 1875
From Officiating Secretary to the Board of Revenue, Lower Provinces, dated 5th February 1875
From Superintendent of Revenue Survey, Upper Circle, dated 14th April 1875
From Settlement Officer, Midnapore, dated 19th April 1875.
Demi official letter from Officiating Senior Superintendent of Survey, Midnapore, dated 24th March 1875
From Commissioner of Burdwan, dated 22nd April 1875
From Collector of Midnapore, dated 28th April 1875
From Officiating Collector of Hooghly, dated 6th May 1875
From Officiating Senior Superintendent of Survey, dated 30th April 1875
From Collector of Midnapore, dated 8th June 1875
From Officiating Senior Superintendent of Survey, dated 7th June 1875
From Commissioner of Patna, dated 17th June 1875.
From Officiating Collector of Hooghly, dated 22nd June 1875.
From Honorary Secretary, British Indian Association, dated 16th July 1875

We have considered the papers noted in the margin which were laid before us.

We have struck out the definitions of the words "Lieutenant-Governor" and "Board" as unnecessary (Section 1).

We have amplified the definition of the word "Estate."

We have defined the word "Survey" (Section 1).

We have made considerable changes in the form of the Bill

We have recognized the appointment of a Superintendent and Assistant Superintendents of Survey (Section 4).

With a view to expediting proceedings, we have inserted sections (11, 12, and 13) empowering the Collector to require the attendance of persons interested within a specified time, for the purpose of signing and admitting the correctness of maps or papers prepared under the Act, or giving notice of objection to such maps or papers. We have laid down the procedure to be observed by the Collector where objections are stated, and have provided that a zemindar making an objection after the time allowed will have to bear the costs of further inquiry.

We have exempted rent-free holdings, of which the annual value is less than five rupees, from liability to pay any portion of expenses incurred in erecting boundary marks (Section 17).

We have provided that the Collector shall cause boundary marks to be put up by his own *employés*, instead of requiring occupants to put them up; but that he may cause them to be put up by occupants with their consent (Section 21).

No tenure-holder is made liable to pay any portion of the expenses incurred by the erection of boundary marks on an estate, unless some portion of his tenure is situated within 1,500 feet of some such boundary mark.

We have simplified the procedure of Part IV for the apportionment of expenses on estates and tenures, and have provided for a summary apportionment of expenses between the zemindar and the tenure-holders, which the Collector may adopt whenever he has sufficient information to enable him to make such apportionment, whether derived from papers compiled for the purposes of the road cess, from inquiries made in the course of proceedings under the Act, or otherwise (Sections 31, 32, and 33).

In Part V we have clearly defined the powers of the Collector in respect to determining disputed boundaries, and also in respect to relaying boundaries which have been demarcated and mapped on previous occasions by competent authority, when it shall appear to him desirable to do so. We have omitted the reference to the powers exercised under Regulation VII of 1822.

We have provided for the imposition and levy of a daily fine in the case of persons delaying the proceedings by failing to comply with requisitions made under the Act (Section 51).

We have clearly defined the powers of control and the appellate jurisdiction of the different revenue officers (Sections 58, 59, and 60).

We have provided that no suit shall be brought to set aside any order of a Collector Superintendent of Survey, Assistant Superintendent, or Deputy Collector, in a boundary dispute, unless an appeal has been presented against the order (Section 62).

We have omitted the proviso of Section 32 of the Bill as first published, to the effect that suits to set aside the orders of Commissioners and Collectors must be instituted within six months of the date of the orders. The effect of this omission is to allow twelve months as the period within which such suits must be instituted, as they will now come under the Indian Limitation Act, being suits to set aside "any act of an officer of Government in his official capacity, not herein otherwise expressly provided for," as defined in Schedule ii (16) of that Act.

We have allowed the Board of Revenue to lay down rules, with the sanction of the Lieutenant-Governor, for the preparation of maps and registers, and for the collection of any information in respect of any land to be surveyed under the Act.

We have made other alterations in form and words.

H. L. DAMPIER
V. H. SCHALCH
KRISTODAS PAL.

The 20th July 1875.

AMENDED BILL.

A Bill to provide for the Survey and Demarcation of land.

Preamble.

WHEREAS it is expedient, with a view to the definition and identification of lands, the better security of landed property, and the prevention of encroachments and disputes, to provide for the survey of lands and for the establishment and maintenance of marks to distinguish boundaries: It is hereby enacted as follows:—

PART I.

PRELIMINARY.

Commencement.

1. This Act shall come into force from the date on which it may be published with the assent of the Governor-General.

Interpretation clauses.

2. In this Act—unless there be something repugnant in the subject or context—

"Collector" includes every Collector of a district, and every officer either generally or specially vested with the powers of a Collector for the purposes of this Act.

"Collector."

"Deputy Collector" includes any Deputy Collector to whom the Collector or Superintendent of Survey may delegate any of his functions under this Act.

"Deputy Collector."

"Estate." "Estate" means—

"Estate."

any land which is entered on the revenue-roll as separately assessed with the public revenue;

any land acquired from the Government under one title, which is liable to pay land revenue at any future time;

any chur or island thrown up in a navigable river or in the sea which under the laws in force is at the disposal of the Government;

any land which is entered on the Collector's registers as a separate holding, free in perpetuity from liability to pay land revenue.

Any land gained by alluvion or by dereliction of a river or of the sea to any estate as here defined, which under the laws in force is considered an increment to the tenure to which such land has accreted, shall be deemed a part of such estate.

"Mouzah" includes every village, hamlet, tolah, and similar sub-division of an estate, pergunnah, or village by whatever name such sub-division may be known.

"Mouzah."

"Occupant" includes every zemindar, tenure-holder, farmer, and other person entitled to receive rents in respect of land, or holding land on a claim that he is so entitled, and every ryot in occupation of land.

"Occupant."

"Section." "Section" means a section of this Act.

"Section."

"Survey" includes identification of boundaries, and all other operations antecedent to, and connected with, survey.

"Survey."

"Tenure" includes all permanent interests in land, with the exception of estates as above defined, and with the exception of those of ryots having a right of occupancy only.

"Tenure."

"Tenure-holder" means all or any of the holders of a tenure.

"Tenure-holder."

"Zemindar" means all or any of the holders of an estate.

"Zemindar."

PART II.

OF THE SURVEY.

Lieutenant-Governor may order survey.

3. The Lieutenant-Governor may, whenever he shall think fit, order that a survey shall be made of the lands situated in any district, or in any part of a district, or in any specified tract of country, and that the boundaries of estates, tenures, mouzahs, or fields be demarcated on the lands so to be surveyed:

Provided that in any district, of which a survey may have been completed and approved by the Government, it shall not be lawful for the Lieutenant-Governor to order a new survey of lands on the banks of rivers or on the sea-shore to be made for the purposes described in Act IX of 1847 (*an Act regarding the assessment of land gained from the sea or from rivers by alluvion or dereliction within the Provinces of Bengal, Behar, and Orissa*), until ten years shall have expired from the completion and approval of any such previous survey.

Lieutenant-Governor may appoint Superintendent of Survey.

4. For the purpose of carrying out any survey directed to be made under the last preceding section, or for any or all of the purposes of this Act,

the Lieutenant-Governor may appoint a Superintendent of Survey, who may exercise all or any of the powers of a Collector under this Act;

and may appoint one or more Assistant Superintendents and Deputy Collectors, who shall exercise all the powers of a Collector in respect to such matters under this Act as may be delegated to such Assistant Superintendents or Deputy Collectors respectively by the Collector or Superintendent of Survey, and not otherwise:

Provided that, notwithstanding the appointment of a Superintendent of Survey for any tract of country, it shall be competent to the Board of Revenue to direct that the Collector shall perform any duties under the Act within the said tract.

Collector to publish a proclamation before entering on lands.

5. Before entering on any lands for the purpose of a survey, the Collector shall cause to be published a proclamation addressed to the occupants of the lands which are about to be surveyed, and of the conterminous lands, and to all persons employed on, or connected with the management of, or otherwise interested in, such lands, calling upon them to attend, either personally or by agent, before the Collector or any officer authorised by the Collector in that behalf, at such places and at such times as shall be stated in such proclamation, during the demarcation and survey of the land, for the purpose of pointing out the boundaries and of rendering such aid as may be necessary in setting up or

repairing such boundary marks as may be required, and of affording such assistance and information as may be needed for the purposes of this Act.

Such proclamation shall be published by posting a copy thereof

at the Court of the Judge and at the office of the Collector of every district within which any portion of the lands about to be surveyed may be known to be situated;

at every sub-divisional office, police station, moonsiff's court, and sub-registrar's office within the jurisdiction of which any portion of the land about to be surveyed may be known to be situated;

at one or more mâl cutcherries on each estate; and at such other place or places as to the Collector may seem fit.

Collector may enter upon land.

6. After issue of a proclamation as aforesaid, the Collector and any persons acting under his authority may enter upon such lands, and do all things and make all enquiries necessary for effecting the survey and demarcation of the boundaries thereof.

Collector may serve special notice.

7. The Collector may also, by a special notice, require any such person to attend before him, or before any person authorized by the Collector in that behalf, within a specified time, which shall not be less than fifteen days after the service of the notice, at any places, for any of the purposes aforesaid; and every person on whom such special notice may be served shall be legally bound to attend as required by the notice, and to do any of the things mentioned in section five, and to give any information which may be required, so far as he may be able to give it.

Collector to pay the price of materials or labor supplied.

8. When any materials or labor shall have been supplied for any of the purposes mentioned in section five, the Collector or other officer making a requisition under that section shall forthwith cause the price of such materials or labor to be paid to the person by whom the same were supplied.

Collector may require occupants to clear boundary lines.

9. The Collector may, by a special notice, require any occupant to clear any boundary or other line which it may be necessary to clear for the purposes of the survey, by cutting down and removing any trees, jungle, fences, or standing crops.

Compensation.

10. If any demand for compensation be made, in respect of the clearance of any line in accordance with a requisition under the last preceding section, the Collector shall ascertain and record the nature and estimated value of any trees, jungle, fences, or standing crops which may have been cut down or removed, and shall offer adequate compensation to the owners thereof, together with payment for all expenses incurred in carrying out the said requisition.

Collector may require zemindar to attend for the purpose of signing maps or papers

11. The Collector may, by a special notice, require any zemindar or other person to attend personally, or by duly authorized agent, before him, or before any person authorized by the Collector in that behalf, within a specified time, which shall not be less than seven days after the service of the notice, for the purpose of signing and thereby admitting the correctness of any maps or other papers which have been prepared under this Act in respect of any boundary in which such zemindar or other person is interested, or of stating in writing the substance of any objection which he may wish to prefer against the correctness of such maps or papers; and if any person so summoned shall fail to attend and to sign the said map or papers, or to give in a written statement of his objections within the time prescribed, the Collector or other person duly authorized in that behalf shall make a note to that effect on the said map or papers.

Provided that if within the said seven days such duly authorized agent deposits with the Collector the necessary expenses of making copies of the said maps or papers, the Collector shall order such copies to be prepared, and as soon as they are prepared, shall cause a notice to that effect to be posted in his office, and the said agent shall be allowed fifteen days from the posting of such notice for the purpose of signing or stating objections under this section.

Procedure when objection is stated.

12. When a written statement of objections has been given in, as mentioned in the last preceding section, the Collector, after holding any further inquiry which he may deem necessary, shall pass such order in respect of such objections as to him shall seem fit; and if the objections shall seem to him not to be well founded, shall direct that all expenses of such further inquiry, and all expenses entailed on any other person by such inquiry, shall be recovered from the person who made the objection.

Person making subsequent objection may be required to deposit costs of further inquiry.

13. Whenever any person on whom a notice has been served as required by section eleven, but who has failed to sign the maps and papers, or to give in his objections in writing within the time prescribed, shall prefer any subsequent objection against the correctness of any maps or papers in respect of which such notice was served on him, the Collector shall require him to deposit the estimated costs of any further inquiry which it may be necessary to make in respect of his objection; and if the said person shall fail to deposit such costs within the time specified by the Collector, he shall be deemed for all purposes of this Act to have admitted the correctness of the said map and papers. If the costs of any inquiry which may be deemed necessary be deposited, the Collector shall make such further inquiry at the expense of the person so objecting; and if the objection shall seem to the Collector not to be well founded, he may pass such order as he shall think fit in respect of the recovery from the objector of any sum expended by the Collector on the enquiry in excess of the sum deposited, and of any necessary expenses incurred by any other person on account of such inquiry.

Provided that no person on whom a notice has been served under section eleven, and who has failed to state his objection in writing within the time prescribed under that section, but who shall prefer any subsequent objection, shall, under any circumstances, be entitled to recover the expenses which he is required to deposit before any further inquiry is made in respect of such subsequent objection.

PART III.

OF BOUNDARY MARKS.

Collector may erect temporary boundary marks.

14. The Collector may cause to be erected temporary boundary marks of such materials, and in such numbers and manner as he may direct, on any lands to be surveyed under this Act;

and may require any occupant of land to maintain and keep in repair such marks, or any boundary marks,

until any survey operations shall be concluded and a final award given as to any disputed boundary, or

until permanent boundary marks may be erected in lieu thereof as hereinafter provided.

Collector may erect permanent boundary marks.

15. The Collector may at any time cause to be erected, on any land which is to be, or which has been surveyed under this Act, permanent boundary marks of such materials, and in such number and manner, as he may determine to be sufficient to distinguish the boundaries of the estates, tenures, mouzahs, or fields for which the same are to be erected.

Provided that seven days before he proceeds to the erection of any permanent boundary marks, the Collector shall, for the information of all concerned, cause to be posted in his office, and in the mâl cutcherry, or at some other convenient place on every estate concerned, a specification of the number and character of the marks which he proposes to erect on the estate and an estimate of their cost.

Apportionment of expenses.

16. All expenses incurred by the Collector in erecting temporary or permanent boundary marks under this Act shall, in manner hereinafter provided, be apportioned among, and levied from, the zemindars and tenure-holders on their estates;

Provided that no tenure-holder shall be liable to pay any portion of the expenses incurred by the erection of boundary marks on an estate, unless some portion of his tenure is situated within fifteen hundred feet of some such boundary mark.

Lands not subject to rent to be deemed to be part of a tenure.

17. All lands held without payment of rent, not being entered on the Collector's register of revenue-free tenures of the district, shall, for the purposes of this Act, be deemed to form a part of the tenure within the local boundaries of which they may be included; and if they be not included within the local boundary of any tenure, then to be a part of the estate within the local boundaries of which they are included, and if they be not included within the local boundaries of any one estate, then to be a part of such conterminous estate as the Collector, in whose district such conterminous estate is situated, shall, by an order under his seal, appoint.

Provided that no rent-free holding of which the annual value is less than five rupees, shall be liable to pay any portion of the expenses of erecting boundary marks under this Act.

Procedure when occupant fails to maintain boundary mark.

18. If any occupant on whom a requisition has been made under section fourteen, fails to maintain, or keep in repair, any temporary boundary mark, the Collector may maintain, keep in repair, or restore any such boundary mark, and the expenses thereby incurred shall be recovered as provided in section fifty-seven from the person so failing to maintain, or keep in repair, any such boundary mark.

Zemindar, &c., bound to preserve boundary-marks and give notice to Collector when they are injured.

19. Every zemindar, tenure-holder and farmer of land shall be legally bound to preserve, as far as lies in his power, such of the permanent boundary marks lawfully erected on his estate, tenure, or farm, or on the boundary between his estate, tenure, or farm, and any other estate tenure, or farm, as may be assigned to him in that respect entirely, or jointly with other persons, under the provisions of section twenty-nine, and shall give immediate notice to the Collector if any such marks are injured, destroyed, or removed, or require repairs.

Collector may re-erect injured boundary mark and recover expenses from zemindar, &c.

20. Whenever it shall come to the notice of the Collector that any permanent boundary mark erected under the provisions of this Act, has been injured, destroyed, or removed, or requires repairs, the Collector may cause such boundary mark to be re-erected, restored, or repaired, and may recover any expenses incurred in respect of such re-erection, restoration, or repair in such proportions as he shall think fit from the zemindars and tenure-holders to whom such boundary mark may have been assigned in that respect under the provisions of section twenty-nine, and all such expenses shall be recoverable as provided in section fifty-seven.

Collector may cause boundary mark to be erected by occupant of land with his consent.

21. Nothing contained in this Act shall be held to prohibit the Collector from causing any temporary or permanent marks to be erected, maintained or repaired by any occupant of land, under the directions of the said Collector, and with the consent of such occupant.

The Collector shall repay to such occupant the expenses incurred in such erection or repair, and such expenses shall be apportioned and recovered as provided in Part IV.

PART IV.

OF THE APPORTIONMENT AND RECOVERY OF EXPENSES.

Collector to prepare statement of all expenses incurred in respect of boundary marks.

22. Upon the completion of the erection of boundary marks on any tract of land of which the survey may have been ordered, or on any convenient portion thereof, the Collector shall forthwith prepare a statement of all expenses incurred in respect of such boundary marks.

Contents of the statement.

23. Such statement shall show the total number of marks of each description which have been erected on such tract, or portion of such tract, the aggregate cost of erecting all the marks of each description, the names of the estates and mouzahs within, or on the boundaries of which any marks have been erected, and the total number of marks of each description erected within or on the boundary of each estate.

24. Upon the completion of such statement, the Collector shall provisionally apportion the aggregate expenses of erecting the marks among the estates specified, with reference to the number of boundary marks of each description which have been erected within or on the boundary of each estate.

Collector to apportion the cost of erecting marks among the estates.

25. So soon as the provisional apportionment shall have been made as required by the last preceding section, the Collector shall cause a notice to be served on the zemindar of every estate on which the expenses have been apportioned,

Notice to be served.

(*a*) specifying the sum which has been apportioned on his estate, and as far as can be calculated, the sum which he will be required to pay on account of the service of notices on him under this section and section twenty-nine;

(*b*) informing him that the said statement is open to inspection in the office of the Collector;

(*c*) calling on him to appear in person, or by agent properly authorized, at the office of the Collector on a date to be specified in the notice (not being less than two months after the issue of the notice), on which date the Collector will proceed to consider any objections which may be made to the provisional apportionment of expenses,

(*d*) warning him that if he does not appear on the date fixed in pursuance of the notice he will be deemed to have waived all objections to the share of the expenses apportioned to his estate;

and (unless as otherwise hereinafter provided in sections thirty-one, thirty-two, and thirty-three)

(*e*) informing him that under this Act he is entitled to recover a portion of the amount which shall be finally made payable in respect of his estate under section twenty-six, from such tenure-holders on his estate as are made liable to bear a portion of such expenses by sections sixteen and seventeen of this Act, (of which sections a copy shall be annexed to the notice); and that in order to enable the Collector to apportion the said amount among the said tenure-holders, he may give in a list of all such tenures as defined in this Act, held directly from him, with a specification of the number of boundary marks of each description which are erected within or on the boundary of each tenure; and

(*f*) warning him that if he fails to give in a list of tenures as aforesaid on or before the said date, he will be deemed to have given up all claim to recover from the tenure-holders any part of the amount for which he may be held liable under section twenty-six of this Act.

26. On the date fixed in such notice, the Collector shall proceed to consider all objections which may be made to the provisional apportionment, and to make such final apportionment of the expenses as shall seem to him fit; in making such final apportionment, the costs of serving all notices under section twenty-five shall be distributed rateably among the estates concerned, in proportion to the share of the expenses of erecting boundary marks which may be apportioned to each estate; and the amount so finally apportioned as payable in respect of each estate, together with the costs of serving notices rateably distributed as aforesaid, shall be due to the Collector from the zemindars of such estates.

Collector to make final apportionment.

27. Notwithstanding anything contained in the last preceding section, the Collector may postpone the final apportionment if it shall appear to him that a notice under section twenty-five has not been served on the zemindar of any estate which should be made liable for a portion of the expenses, or for any other sufficient reason.

Collector may postpone final apportionment.

28. Any zemindar failing to appear on the date fixed in the notice served on him under section twenty-five will be deemed to have waived all objections to the payment of the amount apportioned to his estate, and will not be entitled to prefer any objections thereto on any subsequent date; and any zemindar failing to give in a list of tenures (when called upon under section twenty-five to give in such list), on or before such date, will be deemed to have given up all claim to recover from the tenure-holders any part of the amount which may have been apportioned as payable in respect of his estate under section twenty-six.

Zemindar failing to appear will be deemed to have waived all objections.

29. So soon as the expenses shall have been finally apportioned under section twenty-six among the estates concerned as hereinbefore provided, the Collector shall issue a notice in respect of every estate, specifying the amount finally apportioned as payable in respect of the estate, and requiring the zemindar to pay such amount to the Collector, together with the costs of serving such notice, within one month of the issue of the notice. If such amount be not paid to the Collector within such period, the same, with interest, at such rate, not exceeding six per centum per annum, as the Lieutenant-Governor may from time to time determine, may be levied as provided in section fifty-seven.

Collector to issue a notice specifying amount finally apportioned.

The notice issued under this section shall assign to the zemindar, or to the zemindar jointly with tenure-holders, the boundary marks which they are legally bound to preserve under the provisions of section nineteen, and in respect of which they will be held liable to pay the costs of re-erection, maintenance, and repair, under the provisions of section twenty.

30. If the zemindar of any estate shall give in a list of tenures, as referred to in section twenty-five, with an application to the Collector to apportion between his estate and the tenures the amount which has been apportioned as payable in respect of his estate as aforesaid, the Collector shall proceed to make a provisional apportionment of the said amount between the zemindar and the tenure-holders, to serve notices on the said tenure-holders in the manner provided in section twenty-five, and to

Collector to apportion between zemindar and tenure-holders.

make a final apportionment among the said zemindar and tenure-holders in the manner provided in sections twenty-six and twenty-seven; and the provisions of section twenty-eight shall be applicable to such tenure-holders.

Provided that no separate notice shall be served under this section in respect of the provisional or final apportionment of the sum payable in respect of any tenure, if such sum be less than two rupees; but in respect of all such sums it shall be sufficient to publish a list showing the sums apportioned as payable. Such list shall be published by being posted at the office of the Subdivisional Officer and at a conspicuous place in some village within which lands appertaining to the tenure are situate.

Summary apportionment between zemindar and tenure-holders.

31. Notwithstanding any thing in this Part contained, whenever the Collector may consider that he has sufficient information (whether derived from papers compiled for the purposes of the road cess, from enquiries made in the course of proceedings under this Act, or otherwise), to enable him in a summary way to make an apportionment of any expenses recoverable under this Act in respect of any estate, between the zemindars of and the holders of tenures in such estate, the Collector may, as soon as possible after he shall have made a provisional apportionment under section twenty-four of the sum payable in respect of such estate, and without calling on the zemindar to give in any list of tenures as provided in clause (*e*) of section twenty-five, proceed to make a provisional apportionment between the zemindars and the tenure-holders of such estates of the sum which has been provisionally apportioned under section twenty-four as payable in respect of the estate.

Notice to be served on zemindar when provisional apportionment has been made summarily.

32. Whenever any provisional apportionment of the sum payable between the zemindars and the tenure-holders may have been made summarily, as provided in the last preceding section, the notice to be served on the zemindar under section twenty-five, shall inform the zemindar, in addition to the particulars specified in clauses (*a*), (*b*), (*c*) and (*d*) of the said section, and instead of those specified in clauses (*e*) and (*f*),

that under this Act he is entitled to recover a portion of the amount which shall be finally apportioned as payable in respect of his estate under section twenty-six, from the tenure-holders on his estate; and

that the Collector has made a provisional apportionment of the said sum between the zemindar and tenure-holders, according to a list which shall be annexed to the said notice;

and shall warn him

that if he fails to prefer any objection to such provisional apportionment on or before the date specified, he will be deemed to have given up all right to prefer any such objection at any future time; and

that the Collector will proceed to make such apportionment final, or to make any modifications in it which he may think fit; provided that the sum finally made payable by the zemindar shall not exceed the sum apportioned upon him in the said provisional apportionment between the zemindars and the tenure-holders.

Procedure on provisional apportionment.

33. As soon as a provisional apportionment between the zemindar and the tenure-holders shall have been made summarily as provided in section thirty-one, the Collector shall proceed to serve notices on the tenure-holders concerned in the manner provided in section thirty, and to do all other things as if the said provisional apportionment upon tenure-holders had been made on a list given in by the zemindar under section thirty.

Mode of apportionment among tenures.

34. In apportioning the amount among the zemindar and the tenure-holders, the Collector shall first deduct such sum as he shall consider to be fairly payable by the zemindar in respect of lands not included in any tenure, and in respect of his interest in lands which are included in tenures; and in apportioning the remainder among the tenures, he shall take into consideration the numbers of pillars erected within or on the boundary of each tenure, the extent of each tenure, and the distance at which it is situated from the boundary marks; but no tenure shall be made liable for any portion of the sum so apportioned, unless some part of it be situated within fifteen hundred feet from some boundary mark.

Notice of apportionment in respect of tenures.

35. So soon as the final apportionment among tenure-holders under section thirty shall be completed, the Collector shall cause to be issued notices to each of the said tenure-holders, stating the amount payable in respect of each of their tenures, with interest (if any) calculated at the annual rate of six per centum from the date on which the zemindar paid to the Collector the sum which was apportioned on his estate under section twenty-six, and the cost of serving upon the tenure-holder the notice under this section, and calling upon him to pay the total amount so due to the zemindar of the estate of which the tenure is a part, within one month of the date of the notice.

Provided that no separate notice shall be served under this section on any tenure-holder who is required to pay a sum of less than two rupees as his share of the expenses apportioned under this Act; but in respect of such sums it shall be sufficient to publish a list in the manner prescribed by section thirty, and no costs incurred in respect of the publication of any such list shall be recoverable from any person mentioned therein as liable to pay less than two rupees.

Collector not to issue notices to tenure-holders until zemindars have deposited costs.

36. Notwithstanding anything contained in section thirty-five, the Collector shall not issue the notices therein mentioned to the tenure-holders until the zemindars concerned shall have deposited with the Collector the full amount of the costs of serving all the notices, and of publishing the lists as required by that section.

Apportionment between tenure-holder and holder of subordinate tenure.

37. The provisions of sections twenty-five, twenty-six, twenty-seven, twenty-eight, twenty-nine, thirty, thirty-four and thirty-five shall be applicable, as far as possible, to every case in which any tenure-holder, who has been made liable for the payment of any share of expenses under this Act, may apply to the Collector to apportion the amount for which

he has been made liable, between himself and the holders of subordinate tenures direct from himself;

and the provisions of sections thirty-one, thirty-two and thirty-three, regarding the procedure for making a provisional apportionment in a summary way between zemindar and the tenure-holders on his estate, shall be applicable, as far as possible, to the provisional apportionment of expenses between the holder of a tenure and the holders of under-tenures within his tenure;

provided always that no such apportionment shall be made in respect of ryots who have a right of occupancy only, and whose rent is not fixed in perpetuity.

Recovery of sums payable to zemindar.

38. Every zemindar or tenure-holder, to whom any sum is payable under the preceding sections, may recover the same with interest as aforesaid in the manner provided by any law for the time being in force for the recovery of arrears of rent in respect of the tenure for which the sum is due.

Recovery of sums expended by Government since 1st November 1874.

39. The provisions of this Part shall apply to all sums expended by the Government since the first day of November one thousand eight hundred and seventy-four in erecting boundary marks.

PART V.

BOUNDARY DISPUTES.

Procedure in case of dispute as to any boundary.

40. If it shall come to the notice of the Collector, in the course of a survey under this Act, that a dispute exists as to any boundary which should be surveyed, the Collector, after holding such enquiry as he may deem necessary, may determine such boundary as hereinafter provided.

Powers of Collector when boundary not determined by Court or laid down by Revenue Survey.

41. The Collector shall determine the boundary according to actual possession, and cause it to be secured by boundary marks; and the order of the Collector under this section shall, until it be reversed or modified by competent authority, have the force of an order of any Civil Court declaring the parties to be in possession of the land in accordance with the boundary as determined by the Collector.

Power of Collector to take possession of land in dispute.

42. If after holding the necessary enquiry, the Collector is unable to discover which party was in possession of the disputed land when he instituted the enquiry under this section, the Collector may take possession of the land in dispute, and retain possession thereof until some party shall have established his right to the said land.

Power to refer to arbitration

43. Whenever the Collector thinks it necessary to decide a dispute as to any boundary under the last preceding section, he may, with the consent of the parties concerned, refer the same to arbitration.

The procedure laid down in Chapter VI of Act, VIII of 1859 (*the Code of Civil Procedure*) shall, so far as may be practicable, be applicable to disputes so referred to arbitration.

Powers of a Collector when boundary determined by Court or by Revenue Survey.

44. If the boundary regarding which the dispute exists as mentioned in section forty shall at any previous time have been determined by any Court of competent jurisdiction; or shall have been laid down and shown on a map in the course of any previous Revenue Survey or Settlement, and no objection to the boundary as then laid down and mapped shall have been preferred before any authority competent to decide on such objection;

whenever the dispute relates to the boundary of an estate which is liable for revenue, or to any other boundary by which the interests of the Government may be affected, the Collector shall,

and whenever the dispute relates to any other boundary, the Collector may, if he thinks fit, relay, as nearly as may be possible, the boundary as previously determined or laid down and shown on the map, and cause such boundary to be shown on the survey map, with an explanatory note to the same;

provided that the relaying and record of a boundary by the Collector under this section shall not affect the possession of any land by any party; and shall be in addition to the determination and record of the boundary according to actual possession required by section forty-one.

Nothing in this section contained shall be understood to prohibit the Collector from deviating from a boundary as held by actual possession or as shown on a former map, and laying down a new boundary, if all the parties concerned agree to such new boundary, on the ground that the boundary held by actual possession, or as shown on the former map, was incorrect, and if it appears to the Collector that there is no objection to the adoption of such new boundary.

The reason for every such deviation shall be recorded in the Collector's proceedings.

Power of Collector at any time when doubt or dispute exists as to any boundary.

45. If it shall come to the notice of the Collector at any time, or in any manner, that a doubt or dispute exists in respect to any boundary

(*a*) which has at any time been determined by a competent Court; or

(*b*) which has been laid down and shown on a map, in the course of a previous Revenue Survey or Settlemnt, or other proceeding of a revenue officer for any special purpose, and against which no objection has been preferred to any authority competent to decide upon such objection; or

(*c*) which has been laid down by a Survey under this Act,

the Collector may, if he thinks it desirable for any reason that the boundary so determined or laid down shall be relaid, proceed to relay the boundary in the manner prescribed in section forty-four of this Act,

and for the purpose of so relaying the boundary he may make any enquiries and surveys which may be necessary, and such enquiries and surveys shall be deemed to be proceedings under section six, and the Collector shall exercise in respect thereof all powers which he may exercise in respect of enquiries and surveys under that section.

In certain cases Collector may require occupant of conterminous lands to erect marks.

46 Whenever the Collector shall have determined a boundary which was in dispute, and the order shall have become final,

and whenever a boundary which has been supplied by the survey officers, or has been determined under this Act, has been altered by a decree of any Civil Court, which has become final,

and whenever it shall come to the notice of the Collector that any boundary has been determined by a competent Court or authority,

the Collector may cause such marks as he may think fit to be erected in order to secure the boundary permanently, and the provisions of Parts III and IV shall, so far as is possible, be applicable to boundary marks which are erected under this section, and to the apportionment of the cost thereof.

PART VI.

MISCELLANEOUS.

Joint zemindars to be subject to every liability imposed on single zemindars.

47. Whenever any estate or tenure is held jointly by two or more zemindars or tenure-holders, all such zemindars and tenure-holders shall be jointly and severally liable in respect of every liability imposed on zemindars or tenure-holders respectively by this Act;

And any shareholder in any estate or tenure who may have paid the amount finally apportioned to such estate or tenure, may recover from his co-sharers such sums as may be payable in respect of their shares as arrears of rent, or may take credit for such sums in any adjustment of accounts between himself and his co-sharers.

Service of notice.

48. Every notice in and by this Act required to be served on any person may be served—

(1) by delivering the same to the person to whom it is directed, or on failure of such service, by posting the same on some conspicuous part of the house in which the said person resides, or by delivering the said notice to a general agent of the person to whom such notice is directed; or

(2) by sending a registered letter containing such notice directed to the said person at his usual place of abode, or to the place where he may be known to reside; or

(3) by posting a copy of the notice at any mál cutcherry of the estate or tenure of the person to whom the notice is directed; or if no such mál cutcherry be found, on some conspicuous place on the said estate or tenure to which such notice relates, and by delivering, in the case of estates paying their annual revenue by four instalments, another copy thereof to any agent who shall have paid an instalment of revenue next after the preparation of such notice. In all cases where two or more persons are holders of an estate or tenure, service of notice under this clause shall be deemed to be good and sufficient service on each and all of such persons.

No proceedings under this Act to be affected by any mistake or misdescription.

49. No proceedings under this Act shall be affected by reason of any mistake in the name of any person thereby rendered liable to pay any sum of money, or in the description of any estate or tenure or land in respect of which he is rendered liable to pay, or by reason of any other informality, provided the directions of this Act be in substance and effect complied with; and no proceedings under this Act shall be affected by reason of the omission to serve any notice on any zemindar whose name is not recorded on the Collector's registers as owner of the estate in respect of which the notice is required to be served.

Power of Collector to enforce attendance of witnesses.

50. For the purpose of any enquiry under this Act, the Collector shall, in addition to every power conferred specially by this Act, have power to summon and enforce the attendance of witnesses and compel the production of documents by the same means (as far as may be), and in the same manner, as is provided in the case of a Court under the Code of Civil Procedure.

Daily fine for failure to comply with requisition in notice.

51. If any person shall fail to comply with a requisition contained in any special notice served under section seven of this Act, or in any notice served for the purpose of any inquiry under Part V of this Act, within the time specified in such notice, the Collector may impose upon him such daily fine as he may think fit, not exceeding fifty rupees, and such fine shall be payable daily until the requisition is complied with; and the Collector may proceed from time to time to levy any amount which has become due in respect of any such fine, notwithstanding that an appeal against the order imposing such fine may be pending:

Provided that whenever the amount levied under any such order shall have exceeded five hundred rupees, the Collector shall report the case specially to the Commissioner of the Division, and no further levy in respect of such fine shall be made otherwise than by authority of the said Commissioner.

Penalty for failing to give notice of injury to boundary mark.

52. Any person, being bound by the provisions of section nineteen to give notice to the Collector in respect of any boundary mark having been injured, destroyed, or removed, or requiring repairs, who shall fail to give such notice, shall be liable to a fine, not exceeding one hundred rupees, to be imposed by order of the Collector.

Penalty for removing boundary marks.

53. Any person convicted before a Collector of wilfully erasing, removing, or damaging any boundary mark (not being a landmark fixed by the authority of a public servant within the meaning of section four hundred and thirty-four of the Indian Penal Code) which has been lawfully erected, may be ordered by the convicting officer to pay such sum, not exceeding two hundred rupees, for each mark so erased, removed, or damaged, as the said officer may think fit in addition to such sum as may be necessary to defray the expense of restoring the boundary mark so erased, removed, or damaged.

54. The Collector may award any portion of a fine imposed under either of the two last preceding sections, and which may be realised, to any person who may have given information leading to the imposition of the fine.

Collector may award portion of fine to informer.

55. A fine under sections fifty-one, fifty-two, and fifty-three may be levied, as far as may be practicable, in the manner provided in section three hundred and seven of the Code of Criminal Procedure, but if no moveable property belonging to the person from whom the fine is due is found in the district within which the order was passed, then such fine may be levied as if it were an arrear of revenue.

Levy of fine.

56. Whenever the person erasing, removing, or damaging any boundary mark cannot be discovered, or if for any other reason it is found impracticable to recover from him the sum which he has been so ordered to pay, the boundary mark shall be restored or repaired by the Collector, and the expenses thereby incurred shall be recovered from the occupants of such of the conterminous lands, and in such proportions as to the Collector may seem fit.

When person removing boundary mark cannot be found, Collector may repair.

57. Every amount which may become due to the Collector under the provisions of this Act in respect of any expenses incurred, or of any notices served, or of any costs payable by any party in an appeal, shall be deemed to be a demand under section two of Bengal Act VII of 1868 (*an Act to make further provision for the recovery of arrears of Land Revenue and Public Demands recoverable as arrears of Land Revenue*) and shall be leviable as such.

Every amount due deemed to be a demand under Bengal Act VII of 1868.

58. Except as provided in sections fifty-nine and sixty, no appeal shall lie, as of right, against any order passed under this Act by any officer; but the proceedings and orders of Assistant Superintendents and of Deputy Collectors under this Act shall be subject to the supervision and control of the Superintendent of Survey or Collector; the proceedings and orders of the Superintendent of Survey, and of the Collector, to the supervision and control of the Commissioner of the Division; and the proceedings and orders of all officers to the supervision and control of the Board of Revenue.

No appeal to lie against any order passed under this Act.

59. An appeal, if presented within one month of the date of the order appealed against, shall lie to the Collector or Superintendent of Survey, against every order of a Deputy Collector or of an Assistant Superintendent,

Appeal to lie to the Commissioner against order of Superintendent of Survey, Collector, Assistant Superintendent, or Deputy Collector.

(*a*) determining under section eight the amount to be paid as the price of materials or labor supplied;

(*b*) determining under section ten the amount to be paid as compensation;

(*c*) deciding a boundary dispute;

(*d*) imposing a fine under this Act.

60. An appeal, if presented within one month of the date of the order appealed against, shall lie to the Commissioner of the Division against every order of the Collector or Superintendent of Survey,

Appeal to Commissioner against order of Collector or Superintendent of Survey.

(*a*) determining under section eight the amount to be paid as value of materials or labor supplied,

(*b*) determining under section ten the amount to be paid as compensation;

(*c*) determining a disputed boundary;

(*d*) imposing a fine of more than fifty rupees on any person,

provided that the order appealed against under clause (*a*) (*b*) and (*c*) shall not have been passed by the Collector or Superintendent of Survey on an appeal preferred against the order of a subordinate officer.

61. The Commissioner, Collector, or Superintendent of Survey may pass such orders as they shall think fit in respect of the payment of costs incurred by any party in an appeal.

Orders as to costs on appeal.

62. No suit shall be brought to set aside an order of a Superintendent of Survey, Collector, Assistant Superintendent, or Deputy Collector deciding a boundary dispute, unless an appeal shall have been first preferred under section fifty-nine or section sixty, or unless the person suing was at the time when such order was passed a minor, or insane, or an idiot.

No suit to be brought unless appeal first preferred to the Commissioner.

63. With the sanction of the Lieutenant-Governor the Board of Revenue may lay down rules, not being inconsistent with this Act;

Board of Revenue may lay down rules with sanction of Lieutenant-Governor.

to provide for the preparation of maps and registers, and for the collection and record of any information in respect of any land to be surveyed under this Act;

and generally to provide for the proper performance of all things to be done, and for the regulation of all proceedings to be taken under this Act.

All enquiries ordered to be made for the collection of information under such rules, shall be deemed to be enquiries under section six, and the Collector shall exercise in respect thereof all powers which he may exercise in respect of enquiries under that section.

FREDERICK CLARKE,

Offg. Asst. Secy. to the Govt. of Bengal,

Legislative Department.

[REGISTERED NO. 29.]

No. 29 of 1875.

SUPPLEMENT TO
The Calcutta Gazette.

WEDNESDAY, JULY 21, 1875.

OFFICIAL PAPERS.

Non-Subscribers to the GAZETTE *may receive the* SUPPLEMENT *separately on payment of Six Rupees per annum if delivered in Calcutta, or Twelve Rupees if sent by Post.*

CONTENTS.

	Page
ADMINISTRATION report of the Calcutta Municipality for the year 1874	867
Report on the police administration of the town of Calcutta and its suburbs during the year 1874	880
Statement showing Rainfall, Weather, State and Prospects of the Crops in the different districts of Bengal, as reported to Government during the week ending the 17th July 1875	865
Prices-current of Food-grains and Salt in the Districts of Bengal for the fortnight ending 15th July 1875 .	868
Weekly Report of Rainfall compiled at the Meteorological Reporter's Office	873
METEOROLOGICAL Telegraphic Report for the period 11th to 17th July 1875	873
Abstract of observations as received in the Meteorological Office, Calcutta, during the month of May 1875	876
Mean Pressures and Temperatures of the preceding table reduced to sea-level, with Anemometric results and observations of Sky Serenity	877
Results of the Meteorological Observations taken at the Surveyor-General's Office, Calcutta, from 8th to 14th July 1875	878
Weekly Return of Traffic Receipts on Indian Railways	879

ADMINISTRATION REPORT OF THE CALCUTTA MUNICIPALITY FOR THE YEAR 1874.

RESOLUTION.

JUDICIAL DEPARTMENT.

Calcutta, the 20th July 1875.

READ—

The Administration Report of the Calcutta Municipality for the year 1874, submitted by the Secretary to the Justices with his letter No. 1816, dated 11th instant.

Read again—

The Administration Report for the year 1873, with the Government Resolution thereon.

The Administration Report of the Calcutta Municipality now submitted is, the Lieutenant-Governor is glad to observe, a favorable one as regards the financial results of the year. The total sum at the disposal of the Justices for police and municipal purposes amounted to Rs. 46,12,464, compared with Rs. 44,96,118 in 1873, as shown in the following table :—

	1873 Rs.	1874 Rs.
Revenue account income	24,98,300	26,68,395
Capital account receipts	11,95,774	12,59,618
Suspense account	1,00,141	1,45,879
Cash balances	7,01,903	5,38,572
Total ...	44,96,118	46,12,464

2. The improvement which these figures show in the ordinary income of the Municipality is due chiefly to an increase in the receipts under the heads of "police rate," "water rate," "rent," "jute warehouses," and "miscellaneous," and to the revenue now derived from the municipal markets, which, in the year under review, exceeded half a lakh of rupees.

3. While the collections on account of "house rate" were somewhat more than was estimated in the budget, the Lieutenant-Governor observes that they were less than in the year previous by Rs. 19,644. That this is not attributable to any remissness on the part of the collecting establishment is shown by the fact that the arrears outstanding at the close of the year amounted only to Rs. 18,724, of which Rs. 7,000 are merely nominally due. The assessments in a considerable part of the town were revised during the year with some advantage, it would seem, from a financial point of view: and though some complaints arose at one time, still the Lieutenant-Governor does not gather that any hardship has ultimately resulted from the proceedings; any inequalities in the assessments having been remedied when brought to light on appeal.

4. As regards the other rates also levied by the Municipality, the collections were in excess of what was anticipated. Including those made on account of the house rate, they are stated to have amounted to Rs 18,71,155, against a budget estimate of Rs. 18,41,965; while the total amount remaining unrealized at the close of the year was Rs. 51,558. These results are favorable to the system adopted of paying the collecting establishment by a percentage on the amount realized by them.

5. The receipts on account of licenses on professions, trades, and callings, and for carriages and horses, slightly exceeded those of the previous year; and Sir Richard Temple is glad to observe that while collections have increased, there has been a considerable decrease during the year under review in the number of prosecutions for not taking out licenses.

6. Comparing results with those of the previous year, it appears that the total expenditure of the Justices, including that on police, was as follows:—

	1873	1874
	Rs.	Rs.
Revenue account expenditure	25,19,433	26,13,922
Capital account expenditure	14,48,123	15,04,490
Total ...	39,67,556	41,18,412

Deducting the total expenditure from the total amount available, the balance in the hands of the Justices at the close of the year appears to have amounted to Rs. 4,94,052, against Rs. 5,28,562 at the close of 1873. Adding, however, to the revenue account expenditure stated above a sum of Rs. 4,50,791 provided for in the budget, but not disbursed till after the close of the year, it would seem not only that the amount really at the credit of the Municipality was very inconsiderable, but that the ordinary expenditure of the Justices exceeded their ordinary income by no less than Rs. 3,96,318.

7. To meet the extraordinary or capital account expenditure, it became necessary for the Justices to add a sum of Rs. 12,20,000 to their debt, which now amounts to Rs. 1,46,60,600, against an accumulation of Rs. 14,88,317 only in the Sinking Fund. Including payments to this fund, the charges on account of the debt incurred amount to no less than Rs. 10,04,740 annually. Having to provide for the payment of this sum, the Justices are necessarily prevented from carrying out many minor improvements in the town which are obviously desirable. Still the Lieutenant-Governor thinks (and he is glad to learn that the opinion is gaining ground among the ratepayers) that the money spent has been well applied.

8. In reviewing the circumstances under which the introduction of a complete system of drainage into Calcutta was determined upon, the Chairman of the Justices notices prominently the fact that at first the difficulty and expense of the work were much under-rated. In the twenty years which have elapsed since the first scheme was drawn out, much may have occurred to change the conditions under which the work has been executed; and the Lieutenant-Governor accepts the statement that no more economical plan could have been devised than that which has so far been carried out. The length of sewers constructed in the year under review was 44,283

lineal feet, and the total expenditure Rs. 5,37,635. Sir Richard Temple observes that it is anticipated that the whole of that portion of the works, the undertaking of which, at a total cost of Rs. 21,20,242, was determined on in 1871, will be completed by the middle of the current year. It is clear, however, that further provision will be necessary to guard against the floods which are stated to have proved a source of inconvenience in several streets, and to be due in part to obstructions caused by the new drainage works. This may be an additional reason for completing these according to Mr. Clarke's original design. When the detailed estimates now under preparation for the construction of the 3rd class sewers are ready, the Lieutenant-Governor will be happy to learn what determination the Justices have come to in the matter, and to receive any proposals they may have to make for the purpose of providing funds to meet the cost of any further works which it may be desired to undertake. The completion of the drainage works in the native part of the town is, no doubt, an object of prime importance.

9. Excluding interest and contributions to the Sinking Fund, the total expenditure in connection with the water-supply of the town during the year was Rs. 2,86,981, of which Rs. 36,839 were spent in providing an additional pumping engine at Tallah, and Rs. 21,334 on the Chandpal Ghât works, which supply unfiltered water for conservancy purposes. Notwithstanding the completion during the year of the subsidiary scheme at a total cost of Rs. 2,38,224, it is found that the demand for filtered water still continues to increase, and often exceeds the supply which the works were designed to provide. If the constant supply system is to be maintained, the present demand would seem to require a further outlay of some 23 lakhs of rupees, and the question whether additional works are to be undertaken is now under the consideration of the Justices. The Lieutenant-Governor, though quite aware of the need for a larger quantity of filtered water, would be disposed to make further efforts to meet this requirement without undertaking costly additional works, which must, if executed, add to the already heavy charges on account of the municipal debt. By increasing the number of filters at Pultah, which can be made at no great expense, it is probable that some relief will be afforded. At any rate, before further expenditure is incurred, which might necessitate additional taxation, the Lieutenant-Governor would be glad to see some practical measures devised, and submitted, if necessary, for the sanction of the Legislature, to check the present waste of water which is complained of.

10. The Lieutenant-Governor congratulates the Justices on the completion, at a total cost of Rs. 6,50,000, of the new Municipal Market. He is glad to learn that the receipts derived from it, and from the Dhurrumtollah Market, are sufficient to cover all expenses, including interest on the money borrowed, and contribution to the Sinking Fund. The improvements which the Maharajah of Burdwan has carried out in the Tiretta Bazar are satisfactory and commendable, and the Lieutenant-Governor trusts that they may be followed by the completion of the works which the Health Officer alludes to as necessary to render the bazar a perfect one.

11. A somewhat increased sum was devoted during the year under review to the ordinary purposes of conservancy and road-making. The thanks are due to Mr. E. S. Gubboy for the liberality which has rendered the very marked improvements carried out in Lindsay Street possible. He will watch with interest the effect, as regards sanitary improvements in the town, of the amalgamation which has been carried out since the close of the year of the Drainage and Conservancy Departments. The Justices have already been apprised of the importance attached, as well by the Home as by the Indian Government, to the introduction of some measure of sanitation. The Lieutenant-Governor trusts that the Justices will now devote their attention to this important subject in connection with the improvement of the native villages within the town. He cannot express too strongly his conviction that the condition of these native villages in the heart of the city is unworthy of our municipal administration: that the evil is one which ought not to be—indeed cannot be—tolerated much longer. He is sanguine that the Justices themselves appreciate the necessity of devising some remedy. In meeting the difficulties before them, they may rely on every assistance which it is in his power to afford them.

12. No attempt was made during the year to work the Municipal Tramway, the failure of which, from a financial point of view, was reported in 1873. The question of the terms on which private parties should be permitted to undertake the task of supplying Calcutta with a complete system of tramways has continued to be a subject of discussion, and no final conclusion of the matter has yet been possible, partly owing to a difficulty in reconciling the claims of the Port Commissioners with those of the Municipality. The Lieutenant-Governor trusts that the matter is one in which he may find it possible to effect an arrangement satisfactory to both parties.

13. From the report of the number of prosecutions under the Jute Act, the Lieutenant-Governor observes that its provisions would seem to have been enforced with sufficient strictness. He trusts that, by the amendments recently made in the law, a sufficient measure of relief has been given to those who found matter for complaint in the original Act.

14. The number of fires which occurred during the year is stated to have been twenty-two. It is satisfactory to find that four only of these happened in Calcutta. The Lieutenant-Governor would, however, have been glad had the means of judging in some measure of the efficiency and usefulness of the Fire Brigade been afforded him by a statement of the number of cases, especially in the suburbs, where it arrived in time to be of any material assistance in extinguishing the fire or in saving property.

15. Sir Richard Temple notices with much pleasure the assiduity with which certain of the Justices, and notably Mr. A. M. Vardon, have devoted themselves to the disposal of municipal cases. It is also gratifying to him to find that there has been no abatement in the interest taken by the Justices as a body in the control and management of all municipal measures having any bearing on the financial arrangements of the year. He trusts that in the future, as in the past year, no ground of complaint will exist with regard to friction in the relations of the Chairman with the Justices. Mr. Hogg deserves much credit for the large measure in which he has secured to himself the support of the Justices generally, and the thanks of Government are due to him for the continued success of his administration during the past year.

By order of the Lieutenant-Governor of Bengal,

R. L. MANGLES,
Offg. Secy. to the Govt. of Bengal.

REPORT ON THE POLICE ADMINISTRATION OF THE TOWN OF CALCUTTA AND ITS SUBURBS DURING THE YEAR 1874.

RESOLUTION.

JUDICIAL DEPARTMENT

Calcutta, the 20th July 1875.

READ—

The Annual Report by the Commissioner of Police on the Police Administration of the Town of Calcutta and its Suburbs during the year 1874; also the Annual Reports of the Police Magistrates of the Town of Calcutta for the same year.

Read again—

The reports of the previous year and the orders passed thereon.

The number of offences, cognizable as well as non-cognizable, reported in the Town and Suburbs of Calcutta during the past three years is shown in the report now submitted by the Commissioner of Police to have been as follows:—

				1872.	1873.	1874.
Town	...	...	...	38,879	39,169	29,833
Suburbs	...	...	...	8,659	9,153	7,821
		Total	...	47,538	48,322	37,654

The Lieutenant-Governor is glad to find from these figures that the increase in crime, which was noticed in reviewing the report for 1873, has not been sustained during the past year. He observes that Mr. Hogg attributes the decrease of 10,068 cases which has occurred, on the whole, chiefly to instructions issued by him enjoining moderation on the part of the Police in the exercise of the very wide powers of arrest given to them by the Police Acts. Manifestly, it is very desirable, in a crowded city like Calcutta, to prevent persons being arrested without *adequate* reason (the word adequate is emphasized, because it is presumed that there will always be some reason, more or less, whenever an arrest is made). Anything like a tendency to indiscriminate arresting would inspire the urban population with a dread of authority which is really established for the public convenience. The Lieutenant-Governor can readily believe that Mr. Hogg has done well in issuing these instructions. Their effect is most apparent on a reference to the number of persons tried in Calcutta for offences under chapter XIV of the Indian Penal Code, which fell from 6,476 in 1873 to 3,742 during the past year. In reviewing the report for 1873, the Lieutenant-Governor noticed that the intervention of the Police in these cases required some explanation. It is now stated that the power to arrest in them is exercised by the Police under the provisions of Act XXI of 1864. This Act was passed with the view merely of enabling the Police Magistrates to punish cases of nuisance summarily, and it seems very doubtful to the Lieutenant-Governor whether it really confers on the Police the power of arrest claimed. Under any circumstances, it seems to him that in cases of simple nuisance, the immediate arrest of the offender should very seldom be necessary. In the Suburbs, where the Police have to be guided in this matter by the provisions of section 93 of the Criminal Procedure Code, the Lieutenant-Governor observes that the number of persons charged with the offences in question was very insignificant compared with the number charged in Calcutta; and he thinks that it would be sufficient if, in the Town, the Police were, in these and other petty cases, to arrest only where the offence is committed in their view, and the name of the offender is unknown and cannot be ascertained. These, in fact, are the requirements of section 237, Act VI (B.C.) of 1863; but from an examination of the returns of the past and previous years, it would appear to be doubtful whether the requirements of the law have been strictly adhered to, even as regards cases under the Conservancy Acts. The Lieutenant-Governor desires that the Commissioner of Police will give his continued attention to the matter. It is to be added, however, that, in a large city, the prevention of nuisances committed by individuals is a matter of public importance, and that, in cases where such nuisances are committed in sight of the Police, or where such offender may be brought to the Police on credible testimony, and his name and residence cannot be ascertained, it is desirable that the Police should exercise any power of arrest which they may lawfully possess.

2. Distinguishing crime as cognizable or non-cognizable, and according as it was triable under the Penal Code, or under miscellaneous Acts, the chief results for the past year, for both Town and Suburbs, were as follows:—

	Cognizable.		Non-cognizable.		Total
	Penal Code.	Miscellaneous.	Penal Code.	Miscellaneous.	
Cases	6,706	11,919	8,957	13,079	37,654
Number of persons summoned	6,418	15,618	6,467	9,840	38,343
Convictions	3,605	8,812	3,775	9,032	24,524

These figures, taken in connection with Mr. Hogg's explanation noted above, are satisfactory as showing that the number of persons brought to trial was 38,343 only, against 58,290 in the previous year, and of persons convicted 24,524 only, against 38,558. The fact that, of 9,840 persons appearing before the courts charged with non-cognizable offences under miscellaneous Acts, 9,032 were convicted, bears favorable testimony to the discretion with which prosecutions under these Acts have been instituted.

3. The total number of persons and cases shewn by the Police Magistrates in their returns to have been disposed of by them were as follows:—

	Number of cases instituted.	Total number of persons put on trial.	Acquitted.	Convicted.	Committed.
Northern Division	5,337	7,884	1,134	6,366	170
Southern „	6,933	7,125	1,154	5,894	73
Total ...	12,270	15,009	2,488	12,260	243

Compared with the previous year, these figures show the large decrease of 7,390 in the number of cases instituted, of 11,377 in the number of persons brought to trial, and of 9,885 in the number of persons convicted. While the business of both courts has fallen off, the decrease is most apparent in that of the Northern Division. The Lieutenant-Governor would hope that the increase in the number of committals to 243, against 182 in the previous year, may be the result of a desire on the part of the Magistrates to deal more strictly with old offenders.

4. *Cognizable crime.*—The report of the Commissioner of Police shows the number of cognizable offences reported during the year in both Town and Suburbs, including cases under miscellaneous Acts, as well as under the Penal Code, to have been 18,618, or a little less than the number reported in 1871; but while in that year more than two-thirds of the persons arrested in such cases were convicted, in the past year the proportion was very little over one-half. This result is in some measure attributable to the large increase in the number of persons released without trial, which rose to 8,195 in 1874, against 6,737 in the previous year. As the number of false cases preferred was only 1,803, against 2,348 in the previous year, the reason for this increase must be otherwise accounted for, and it is to be found probably in the fact that the Commissioner of Police appears to have exercised his discretion more freely in discharging persons accused in petty cases with a warning against a repetition of the offence, instead of pressing such cases.

5. In Calcutta itself the total number of cognizable offences accepted as true was only 13,561, against 17,778 in the previous year. It is satisfactory to find that the decrease has been marked under every class of crime, except minor offences against the person and against property, where a slight increase is observable. The number of cases of murder was 2 only, against 7 in the previous year; of these, one occurred on the high seas and was followed by the conviction of four of the offenders. For the failure to secure a conviction in the other case, where a child was murdered for the sake of her ornaments, the Police are in no way responsible. While the acquittal of the accused is much to be regretted, the Lieutenant-Governor is satisfied to observe that they were subsequently successfully prosecuted for stealing the ornaments. Of culpable homicide there was but one case, and in this a conviction was obtained. The other case reported was one of attempt only by a lunatic, in which injury was caused to no one. The defect in the law which the Commissioner of Police notices with regard to a case of unnatural offence, in which the Police Magistrate was unable to secure the attendance of the witnesses before the Sessions, will, the Lieutenant-Governor observes, be remedied, should the Bill now before Council to regulate the procedure of Police Courts in Presidency towns be passed.

6. Another benefit to be anticipated from the proposed law is the power which it will give the Police to deal effectually with notorious thieves. The movements of these are at present subject to no legal control, and to this may fairly be attributed in part the increase observable in the returns of thefts. The difficulty noticed by Mr. Hogg in dealing with cases of thefts by servants is a serious one: but the Police cannot be held responsible when persons without characters and complete strangers are engaged as domestic servants.

7. The following table gives the number of cases of thefts, burglaries, and house-trespass taken together, which have occurred during the past three years in the Town and Suburbs respectively, with the amount of property stolen and recovered:—

	True Cases.		Detected.		Amount Stolen.		Amount Recovered.	
	Calcutta.	Suburbs.	Calcutta.	Suburbs.	Calcutta.	Suburbs.	Calcutta.	Suburbs.
	Rs	Rs.	Rs	Rs.	Rs	Rs.	Rs.	Rs.
1872	2,577	1,392	716	413	1,12,913	42,600	44,205	17,603
1873	2,141	1,470	812	370	99,597	21,175	52,346	9,354
1874	2,196	1,304	907	434	1,46,662	24,505	90,386	9,579

While the large increase in the amount of property stolen is to be regretted, the Lieutenant-Governor is glad to observe that an increased measure of success has attended the operations of the Police in detecting the criminals, and that the percentage of stolen property recovered amounted to 55·17 in the Town and to 39·09 in the Suburbs.

8. In the Suburbs, also, there has been a decrease, though not so marked as in the Town, in the number of cognizable offences accepted as true. It is to be regretted that the efforts made to trace the criminals in two out of the four murders which occurred were unsuccessful. Dacoity and robbery may be said to be now non-existent in the Suburbs. Serious crime of other kinds was rare during the past year, and cases of theft and house-breaking, which, though less numerous than formerly, are still of frequent occurrence, were dealt with with greater success than usual.

9. *Non-cognizable crime.*—The chief offences classed in the returns under this head, which were dealt with by the Police in Calcutta, were forgery, cheating, and offences under the Arms' and Post Office Acts. The result of the prosecution of the Burmans who smuggled arms to Akyab is doubtless discouraging to the Police, but His Honor trusts will not lead them to relax that vigilance which is so necessary to the proper enforcement of the rules under the Arms' Act. The Commissioner of Police is to be congratulated on the successful issue of the investigation of the case where a whole bag of registered letters was stolen by a Post Office clerk, whose subsequent conviction appears to have been chiefly due to the exertions of Inspector R. Reid. There is nothing calling for notice in the returns of non-cognizable crime in the Suburbs. There is little variation in the number of assault and conservancy cases, which form the bulk of the offences reported. On the whole, a slight decrease of 554 cases is observable compared with the previous year.

10. *Shipping Act.*—The Lieutenant-Governor observes with the greatest regret that the Magistrate of the Southern Division reports that the seamen of the merchant service are becoming more troublesome than formerly, and that cases of refusal of duty and absence without leave are common. He admits, however, that, in one case, the allegation of the men that the vessel was not in a fit state to proceed to sea was well founded. The Lieutenant-Governor fears that in other cases allegations to this effect have been made by the offenders, and though not accepted by the Magistrate, they might have been true for all that, inasmuch as there are not sufficient means of testing them. A copy of the Magistrate's remarks, pointing out that in the absence of a survey prior to leaving port the seamen have no guarantee that the vessels they ship in are good and seaworthy, will be forwarded to the General Department (Marine) of this Government for immediate consideration, inasmuch as the matter is, in the Lieutenant-Governor's estimation, one of grave and urgent importance. As compared with the previous year, there is a slight increase in the number of persons brought to trial and convicted.

11. *Arms' Act.*—It is satisfactory to find that the rules prescribed by the Government of India have had the desired effect of restricting the importation of cheap fire-arms, and that the rules have generally worked well and are

found amply sufficient for all purposes. The Lieutenant-Governor is glad also to learn that the registers of the Calcutta dealers are now kept with tolerable accuracy and are carefully checked. The question whether or not the rules should be rigidly enforced as regards the trade in lead and saltpetre is under the consideration of the Government of India.

12. *Strength and Cost of the Police.*—There was no change made in the strength or cost of the Calcutta Police during the year. A slight reduction was effected in the River Police, and in the Suburbs the strength of the lower grades has been brought down to the sanctioned scale. It is satisfactory to find that the number of dismissals from the force has largely decreased. The number of minor departmental punishments inflicted, however, continues to be great. The Lieutenant-Governor is glad to find that though the endeavours made to increase the number of Bengallee constables have not been altogether satisfactory in their results, still a considerable number of men of education and promise have been enlisted. He desires that the enlisting of Bengallee constables may continue to receive consideration.

13. *Old Offenders.*—In reviewing the report for 1873, the Lieutenant-Governor impressed upon the Police Magistrates the necessity of their assisting in the suppression of habitual crime by committing to the High Court old offenders who may be found to be persevering in their evil courses. The table showing that no less than 291 persons previously convicted were dealt with summarily during the year would seem to indicate that the Magistrates have paid but insufficient attention to those instructions. Sir Richard Temple must insist upon the Magistrates adopting the course pointed out to them in this respect in future. Meanwhile, he will be glad to receive separately an explanation which they may have to offer of the apparent failure to resort sufficiently to committal.

14. In conclusion, the Lieutenant-Governor has to express his approval of the manner in which the administration of the Police has been conducted throughout the year by Mr. Stuart Hogg, and, under his orders, by Mr. J. Lambert, the Deputy Commissioner of Police, and he desires that an expression of the approbation of Government may be conveyed to the subordinate officers who are mentioned in the report as having discharged their duties in an efficient manner.

By order of the Lieutenant-Governor of Bengal,

R. L. MANGLES,
Offg. Secy. to the Govt. of Bengal.

Rainfall, Weather, and State and Prospects of the Crops.

Statement showing Rainfall, Weather, State and Prospects of the Crops in the different Districts of Bengal, as reported to Government during the week ending the 17th July 1875.

No.	District and date of return	Rainfall at Sudder Station in inches.	Character of the weather, state and prospects of the crops, and state of health at date.
BENGAL.			
	Western Districts.		
BURDWAN DIVN. 1	Burdwan, July 19,* '75	·95	Rainfall at Culna ·77, Jehanabad 3·19, Raneegunge 3·25, Bood-bood ·82, and Cutwa 2·74 inches. High wind and stormy weather on the 14th and 15th instant. Barometer fell about ·30. Crops thriving, and not injured by the stormy weather. Health fair.
2	Bankoora, „ 17, „	1·06	Slight showers, generally accompanied by wind. Rain is much wanted for transplanting rice; other crops are doing well.
3	Beerbhoom, „ 17, „	1·91	Showery weather. State and prospects of crops continue good.
4	Midnapore, „ 17, „	3·49	Very stormy on Wednesday and Thursday morning. The rainfall increases as one goes south, and apparently there was a storm out at sea. Hardly any of the crops are advanced enough to be seriously injured by the storm. At Contai, however, the rainfall (over seven inches) is reported to threaten some damage to the young rice.
5	Hooghly, „ 16, „	2·57	Wind north, then north-east, then east, and very strong for about 50 hours. Every appearance of a cyclone at some distance. No damage reported. Fine since morning of the 15th instant. State and prospects of crops are very good.
	Howrah, „ 17, „	6·24	There has been heavy rain during the week. All crops are in a satisfactory condition. The storm did no injury to the crops.
	Central Districts.		
PRESIDENCY DIVN. 6	24-Pergunnahs, July 19,† '75	6·49	During the first five days of the week the weather has been incessantly wet, with strong winds blowing from the north-east; during the last two days it has been dry and exceedingly clear. A large quantity of rain fell during the week, especially in sub-divisions Barripore and Diamond Harbour, which and the storm have done some injury to seedlings and the early rice coming out in ears. Transplantation of *aman* or late rice, going on rapidly. Desultory cases of cholera reported from Satkhira, Barripore, and Bussirhat. Fever on the increase at Diamond Harbour and decrease at Barripore.
7	Nuddea, „ 17, „	1·32	Strong wind from the north-east, on the 13th, 14th, and 15th instant. Some rain has fallen. Rice crops are promising. The early rice may almost be said to be safe. The prospects of indigo are no better than they were last week.
8	Jessore, „ 17, „	3·77	Weather cloudy, with seasonable rain. A stormy wind from the north-east prevailed on Tuesday and Wednesday, but on Thursday it veered round to the east, thence to the south-east. The strong wind and heavy rain have damaged the early rice and also indigo to some extent. Transplanting of the *aman*, or late rice, continues. Prospects generally are good.
9	Moorshedabad, „ 17, „	1·10	Weather hot and fair. Some rain has fallen. *Aous*, or early rice plants, in flower in parts of Jungypore. Transplantation of *aman*, or late rice plant, still going on in Rampore Haut and Jungypore. The late high wind has done some harm to the *aous* rice crop in the Sudder division. Sugarcane, indigo, and mulberry are good. Cholera still present in Soojagunge, Gorabazar, Gokurn, and Kallyangunge thanas. Slight fall in prices.
RAJSHAHYE DIVN. 10	Dinagepore, „ 16, „	Nil	There was no rain during the week at the head-quarters. Elsewhere only slight showers fell. Nowhere more than ·18 inch fell. Weather dry and very hot, with a high east wind. The *bhadoi* and sugarcane crops are promising well; *bhadoi* is being cut in Thakoorgon; jute is also being cut. The transplanting of *hemanti*, or late rice, and the preparation of soil, are actively carried on. Rain is wanted. There has been little or none during the last week. No mischief, however, has been done as yet. This was written on the 14th instant. The *bhadoi* has already been damaged, and if the rain holds off much longer, will be seriously injured.
11	Maldah, „ 17, „	0·08	Weather sunny and dry; rain on 1st and 8th day of the week; the other days were warm, with no rain. Fair crop of indigo expected. Its cutting has commenced. *Bhadoi* crop expected to be fair.
12	Rajshahye, „ 17, „	·68	There has been slight rain in most parts of the district during the week, and high winds all along the bank of the Ganges for some days. The want of rain for the crops is much felt, especially for the *rops* or transplanted rice in the Bhurind lands. The *aous*, or early rice crops, on high lands also much requires moisture. There is no marked sickness.
13	Rungpore, „ 16, „	·56	Weather clear and hot. State of crops good.
14	Bogra, „ 17, „	·30	Weather dry and windy. Rain much wanted. A small fall within the last two or three days. The crops are not yet affected, but some more rain is required to bring them on, and assist transplanting. Cholera has entirely disappeared.
15	Pubna, „ 17, „	1·09	Seasonable weather. Prospects of rice, turmeric, sugarcane, and jute, are good. Cholera has disappeared. Public health generally good, but there is much fever in and about the town.

* Telegram of the 19th July, received on the same day, shows rainfall during the seven days immediately preceding.

† Report of the 19th July, received on the same day, shows rainfall during the seven days immediately preceding.

No.	District and date of return.	Rainfall at Sudder Station in inches.	Character of the weather, state and prospects of the crops, and state of health at date.
BENGAL.—(*Contd.*)			
	Central Districts.—(Contd.)		
Cooch Behar Divn. 16	Darjeeling, July 16, '75	5·71	Rain more or less every day of the week. The early crops of maize, buckwheat, potatoes, and *marwa* millet, are all ripening in the hills, and promise a good outturn. The rice in the *terai*, and the minor crops there, are progressing very favorably.
Cooch Behar Divn. 17	Julpigoree, „ 17, „	5·40	Nothing could be more favorable than the weather, and the prospects of all crops are as good as could be desired.
Cooch Behar Divn.	Cooch Behar, „ 15, „	1·17	The weather was very hot during the week, and there was very little rain. The transplanting of late rice has not yet been finished, and some heavy showers of rain are wanted.
	Eastern Districts.		
Dacca Divn. 18	Dacca, July 19,* '75	3·06	Seasonable weather. Crops are very good. At present there is every prospect of a full harvest.
Dacca Divn. 19	Fureedpore, „ 17, „	2·63	Alternate sunshine and rain. The crops are getting on well. The general health of the district continues good.
Dacca Divn. 20	Backergunge, „ 15, „	6·73	There is nothing worthy of serious complaint. There has been sufficient rain. High winds have prevailed within the last five days. A little fever and a little cattle-disease continue.
Dacca Divn. 21	Mymensingh, „ 16, „	1·79	Seasonable showers. Transplantation of the *roa*, or late rice seedlings, is still in progress.
Chittagong Divn. 22	Chittagong, „ 15, „	6·63	Weather windy, with frequent showers. Except in a few places in the northern thanas, where insects have appeared, the crops generally continue to do well.
Chittagong Divn. 23	Noakhally, „ 15, „	7·26	Weather cloudy and rainy. Heavy showers on the night of the 11th instant. Strong wind from south and south-east. The early rice crops in the high lands are going on well, but in the low land in some parts of the district are reported to have been submerged from the heavy rain. The transplantation of the *aman* crop continues. Accidental deaths of children from drowning are frequent as usual at this time of the year. General health most favorable. No particular diseases prevalent.
Chittagong Divn. 24	Tipperah, „ 16, „	2·92	Occasional heavy showers, but the weather has been finer than is usual at this season. Rain at Brahmunberiah ·67. The wifter rice in the low lands has been slightly damaged by inundation, caused by the heavy rainfall last month, but the crops generally are in a very flourishing condition.
Chittagong Divn. 25	Chittagong Hill Tracts, „ 13, „	7·70	Rain throughout the whole week. Indian-corn is now ripe, and is brought for sale in small quantities. The paddy and cotton crops have suffered somewhat from excessive rain.
Chittagong Divn.	Hill Tipperah, „ 14, „	1·11	There has been very little rain during the past week. The state and prospects of the crops remain good.
BEHAR.			
Patna Divn. 26	Patna, „ 19,* „	1·32	Weather very hot, close, and sultry. Little rain during the week. Prospects of the crops continue favorable. Health generally good.
Patna Divn. 27	Gya, „ 17, „	12	Weather cloudy, rainy, and cool; most rain has fallen at Nowadah, where it measured 3·81 inches. Highest reading of thermometer during week was 98° degrees. Very favorable prospects, but in Nowadah some injury to *bhadoi* crops feared from much rain. Cases of cholera show an increase again during the week in Aurungabad sub-division.
Patna Divn. 28	Shahabad, „ 17, „	3·22	Heavy rain on Wednesday. Occasional showers during the week. Strong easterly wind on Wednesday and Thursday. Prospects of crops are good. *Bhadoi* crops germinating.
Patna Divn. 29	Durbhunga, „ 17, „	·61	Weather generally fine, with occasional showers. Rain has fallen in the Mudhoobani sub-division, but more is required, as is also the case in the head-quarters sub-division. In the south of the district the rainfall has been ample.
Patna Divn. 30	Mozufferpore, „ 17, „	1·68	Weather hot, with high winds. The prospects of the *bhadoi* crops are favorable, but rain is much wanted for transplantation of rice throughout the district, especially in Seetamurhee sub-division, where the fall has been only ·10 during the week.

* Telegrams of the 19th July, received on the same day, shows rainfall during the seven days immediately preceding.

No.	District and date of return.	Rainfall at Sudder Station in inches.	Character of the weather, state and prospects of the crops, and state of health at date.
BEHAR.—(*Contd.*)			
Patna Divn.—(*Contd.*) 31	Sarun, July 17, '75	2·67	Weather rainy during the first three days, latterly sunny and hot. East wind prevailing. Rainfall at Sewan 2·61 inches. There was more or less rain throughout the district. *Bhadoi* crops are being weeded, and are progressing well. Manufacture of indigo and transplantation of the late rice are going on. State and prospects of crops are favorable. General health good. Cholera in a mild form has broken out in Sewan.
32	Chumparun, „ 16, „	3·60	The rainfall throughout the district has been much better than last week, but the falls have been partial, and more rain would do good everywhere. The prospects of the crops continue good.
Bhagulpore Divn. 33	Monghyr, „ 17, „	1·46	Seasonable weather. No change since last week The *bhadoi* prospects continue good.
34	Bhagulpore, „ 19,* „	1·07	Reports from South Bhagulpore are very good Weather favorable for Indian-corn, which will be a first-rate crop. Reports from North Bhagulpore are not so good. More rain is very necessary. *Marwah* millet and *bhadoi*, or early rice, are likely to be short crops for want of sufficient moisture, but with heavy rain next few days the outturn may yet be good General health very good, though fever, cholera, and small-pox cases are reported here and there.
35	Purneah, „ 17, „	0·58	Weather hot and sultry. Rain is much wanted in the centre and south of the district for the *aughany*, or late rice crops. The *bhadoi* is coming into ear, and promises fairly.
36	Sonthal Pergha „ 17, „	1·01	A good deal of rain in the west of the district—Jamatra 2 inches, Deoghur 2·9 Godda 2·74 Doomka 1·01, and Rajmehal 1·4. It blew hard from the east from last Thursday. State and prospects of crops are excellent except in Deoghur, where a short crop of *janera* is expected. There has been too continuous rain. Rice-planting well begun.
ORISSA.			
Orissa Division. 37	Cuttack, „ 10, „	3·74	Weather cloudy and clear by turns, with showers of rain—sharp but soon over. Early rice crop coming on splendidly. Late rice crop promising well Cholera accompanying the pilgrims, who are now coming back from the Rath festival at Pooree.
38	Pooree. „ 15, „	2·47	Rainy and cloudy weather. The sowings of the *sarad*, or late paddy, are in progress. In some places the transplantation of early seedlings has commenced. Sugarcane, *urhur* pulse, and *mandia* (millet) plants, are thriving.
39	Balasore, „ 16, „	11·16	Two fine days at the commencement of the week, succeeded by showery, uncertain weather, which culminated in heavy squalls and incessant rain on Thursday. The weather is now fine again. The rainfall this season has been in excess of what is required for any useful purpose. The *Subanrekha* and *Burabullong* rivers are in high flood, but no damage has yet come to notice. The prospects of the young crop continue favorable. Cholera still lingers in a sporadic form, but the number of cases reported has decreased considerably during the week.
CHOTA NAGPORE.			
	South-West Frontier Agency.		
40	Hazareebagh, July 16, '75	4·53	Seasonable weather. There has been more or less rain every day during the week. The Indian-corn crop has been severely damaged, and will not recover itself. *Marwah* and *goondli* millets are still very backward, but may recover yet. Health of the district is good.
41	Lohardugga, „ 17, „	5·39	Weather stormy and wet. There has been too much rain for the *bhadoi* crops, and fine weather is now looked for. Prospects continue favorable. In Palamow cholera is increasing.
42	Singbhoom, „ 16, „	5·14	Seasonable weather. State and prospects of crops are very favorable. District healthy.
43	Manbhoom, „ 17, „	3·71	Character of weather is generally favorable. Reports are conflicting. In some pergunnahs a poor crop is expected of Indian-corn, millet, and *gora dhan* The reports from Gobindpore are more promising in regard to Indian-corn. Throughout the district the winter paddy is promising.

* Telegram of the 19th July, received on the same day, shows rainfall during the seven days immediately preceding.

Published for general information.

CALCUTTA, STATISTICAL DEPT.,
The 20th July 1875.

H. J. REYNOLDS,
Offg. Secy. to the Govt. of Bengal.

PRICES-CURRENT of Food-grains and Salt in the

QUANTITIES PER RUPEE BY

Number.	DISTRICTS	WHEAT.			BARLEY.			RICE, BEST SORT.			RICE, COMMON.			BULRUSH MILLET—CUMBOO, BAJRA			GREAT MILLET—CHOLUM, JOWAR.			LESSER MILLETS—RAGI OR MURWA, AND CHENNA		
		Present returns.	Next preceding return	Corresponding return of last year.	Present returns.	Next preceding return	Corresponding return of last year.	Present returns.	Next preceding return.	Corresponding return of last year.	Present return.	Next preceding return	Corresponding return of last year.	Present return.	Next preceding return.	Corresponding return of last year.	Present returns.	Next preceding return.	Corresponding return of last year.	Present return.	Next preceding return.	Corresponding return of last year.
	BENGAL.																					
	Western Districts	S. Ch.	S. Ch.	S. Ch.	S. Ch.	S. Ch.	S. Ch.	S. Ch.	S. Ch.	S. Ch.	S. Ch.	S. Ch.	S. Ch.	S. Ch.	S. Ch.	S. Ch.	S. Ch.	S. Ch.	S. Ch.	S. Ch.	S. Ch.	S. Ch.
1	Burdwan ...	17 8 [A]	18 0	13 4	30 8	31 0	16 0	14 8	14 8	11 12	15 0	15 0	12 0	...	...	...	...	...	...	...	...	...
2	Bankoora ..	18 12 [B]	18 12	12 12	24 0	24 0	21 0	15 12	15 12	10 10	16 8	16 8	12 8	...	...	..	...	...	...	...	..	...
3	Beerbhoom ...	21 0 [C]	21 0	12 0	20 0	20 0	15 0	16 0	16 0	10 0	18 12	18 12	12 0	...	..	...	...	...	...	...	...	...
4	Midnapore ..	12 0 [D]	12 0	12 0	[E]	...	...	14 0	14 0	13 5	16 0	16 0	16 0	...	...	...	...	...	...	...	.	...
5	Hooghly ...	17 0 to 18 0	19 0 to 20 0	12 0	25 0 to 37 0	26 0 to 32 0	16 0 to 19 0	9 0 to 10 0	9 0 to 10 0	9 8 to 16 0	14 0	16 0	13 8 to 14 0	..	...	..	.	.	.	...	...	...
	Howrah ...	17 0	17 0	13 0	...	...	...	13 8	13 8	10 8	15 8	15 4	12 8	...	...	...	...	...	...	...	...	...
	Central Districts.																					
	Calcutta ...	15 8 [E]	17 4	13 0	27 0 [E]	27 0	16 0	10 0 [F]	10 8	9 0	13 0	14 4	11 4	...	...	..	20 0	20 0	12 0	...	...	...
6	24-Pergunnahs ...	17 0 to 20 0	17 0 to 20 0	10 8 to 11 10	26 0 to 32 0	26 10 to 32 0	16 0	9 0	8 0	8 4	13 4	14 9	11 0	..	...	..	...	...	.	...	...	...
7	Nuddea ...	18 5	18 5	13 5	32 0	32 0	.	13 5	13 5	10 0	14 8	13 15	11 10	...	...	..	...	...	...	...	...	...
8	Jessore ...	17 0 [G] [H]	17 13	11 5	...	...	...	14 0 [E]	15 0	11 0	16 0	17 4	12 13	...	...	...	..	...	..	...	...	...
9	Moorshedabad ...	21 0	23 0 to 23 0	14 0	[E] 40 0	40 0	17 0 to 19 0	12 0 to 18 0	13 0 to 13 0	9 0 to 10 8	16 0	16 0	11 8	[E] 32 0	...	14 0	...	...	...	...	...	...
10	Dinagepore ...	17 0	17 0	11 0	16 0	16 0	11 0	19 0	23 0	9 8	24 12	26 0	11 0	...	...	...	...	...	...	...	...	...
11	Maldah ...	25 0	26 0	14 0	43 0	45 0	17 0	18 0	19 0	10 0	19 0	20 0	13 8	30 0	30 0	14 0	...	...	...	...	...	...
12	Rajshahye ...	20 10 to 24 6	20 10 to 24 0	12 12 to 13 8	41 4	41 4	18 0	17 4 to 18 0	18 0	8 4	18 12	19 8 to 20 4	12 12 to 13 8	...	...	...	...	...	...	...	...	...
13	Rungpore ...	29 15	25 8	11 4	...	..	..	9 6	9 0	8 0	18 0	18 0	18 0	...	...	...	...	...	...	...	...	...
14	Bogra ...	15 0	14 0	12 0	10 0	10 0	...	9 12	10 8	6 12	24 0	24 0	12 0	...	...	...	...	...	...	...	...	...
15	Pubna ...	22 8	23 8	14 4	...	..	...	13 8	13 8	8 0	19 8	18 12	12 12	...	...	...	...	...	...	...	...	...
16	Darjeeling ...	8 0	8 0	6 0	8 0	4 0	7 0	4 0	4 0	6 0	11 0	12 0	7 0	..	...	...	..	...	...	8 0	8 0	6 8
17	Julpigoree ...	13 7 [I]	13 7	8 0	...	...	...	13 7	13 7	8 0	24 0	24 7	10 0	...	...	...	...	...	...	...	...	...
	Eastern Districts.																					
18	Dacca ...	16 0 [J] [K]	14 8	11 4	32 0	30 0	20 0	17 0	15 4	12 0	20 0	17 8	14 8	...	...	...	...	...	...	...	...	...
19	Furreedpore ...	18 0	18 0	13 0	25 0	30 0	20 0	8 0	8 0	8 0	18 0	17 0	14 0	...	...	...	...	...	...	...	...	...
20	Backergunge ...	...	...	...	...	...	...	18 0	16 0	12 0	20 0	20 0	14 0	...	...	...	...	...	...	...	...	...
21	Mymensingh ..	16 0 [L]	18 0	10 0	...	...	...	15 0	16 0	9 8	19 0	21 0	12 8	...	...	...	...	...	...	...	...	...

* Return of wages of labor not received.

A In the interior prices range as follow :—Wheat 18 to 22-12 seers, barley 32 to 35 seers, best rice 13 to 17-8 seers, common rice 15 to 20 seers, and gram 20 to 27 seers per rupee.

B In the interior prices range as follow :—Wheat 18 to 21 seers, barley 20 to 40 seers, best rice 13 to 18 seers, common rice 16-8 to 19 seers, maize 20 to 30 seers and gram 16 to 19 seers per rupee.

C In the interior prices range as follow :—Wheat 21 to 28 seers, barley 20 seers, best rice 13 to 21 seers, common rice 18 to 22-8 seers, and gram 18 to 24 seers per rupee.

D In the interior prices range as follow :—Wheat 17 to 21 seers, best rice 9 to 15 seers, common rice 14 to 18 seers, and gram 16 to 25 seers per rupee.

undermentioned *Districts of Bengal for the fortnight ending* 15*th July* 1875.

THE SEER OF 80 TOLAS.													AVERAGE WAGES PER MONTH.									DISTRICTS.
MAIZE OR INDIAN-CORN.			GRAM.			FIRE-WOOD.			SALT.				ABLE-BODIED AGRICULTURAL LABOURER.			SYCE OR HORSE-KEEPER.			COMMON MASON, CARPENTER, OR BLACKSMITH.			
Present return.	Next preceding return.	Corresponding return of last year.	Present return.	Next preceding return.	Corresponding return of last year.	Present return.	Next preceding return.	Corresponding return of last year.	Present return.	Next preceding return.	Corresponding return of last year.		Present return.	Next preceding return.	Corresponding return of last year.	Present return.	Next preceding return.	Corresponding return of last year.	Present return.	Next preceding return.	Corresponding return of last year.	
																						BENGAL.
																						Western Districts.
S. Ch.	S. Ch.	S. Ch.	S. Ch.	S. Ch.	S. Ch.	S. Ch.	S. Ch.	S. Ch.	S. Ch.	S. Ch.	S. Ch.		Rs. A.	Rs. A.	Rs. A.	Rs. A.	Rs. A.	Rs. A.	Rs. A.	Rs. A.	Rs. A.	
...	...	...	21 0	21 0	16 0	200 0	200 0	100 0	9 0	9 0	9 0		5 0 to 6 8	6 0	6 0	5 0 to 6 0	5 0	5 0	7 8 to 15 0	12 0 to 30 0	12 0 to 20 0	Burdwan.
31 0	30 0	16 0	19 8	19 0	13 12	480 0	480 0	440 0	8 8	8 8	7 12		4 0	4 0	4 0	4 0	4 0	4 0	7 0	7 0	7 0	Bankoora.
...	...	...	21 0	21 0	13 0	220 0	220 0	240 0	8 0	8 0	8 0		4 0	4 0	4 0	5 0	5 0	5 0	7 8	7 8	7 8	Beerbhoom.
...	...	...	16 0	16 0	12 0	180 0	180 0	180 0	9 0	9 0	8 0		5 0	4 0	4 0	6 0	5 0	5 0	8 8	7 8	7 8	Midnapore.
...	...	...	20 0 to 23 0	24 0	13 8	120 0	120 0	120 0	8 8	8 8	8 0		6 8	5 0	5 0	5 0 to 6 0	5 0	5 0	7 8 to 15 0	7 8 to 12 0	7 8 to 12 0	Hooghly.
...	...	...	21 0	20 0	15 0	120 0	120 0	120 0	9 0	9 0	8 8		7 0	7 0	7 0	7 0	7 0	7 0	12 0	12 0	12 0	Howrah.
																						Central Districts.
20 0	20 0	12 0	20 0	22 0	15 0	120 0	120 0	100 0	8 0	8 0	8 0		9 3½	...	...	6 0	...	...	15 8	...	...	Calcutta.
...	...	...	19 0	19 0	13 5	105 0	105 0	120 0	8 12	8 12	9 0		6 0	7 0	6 0	6 0	6 0	6 0	11 0	11 0	11 0	24-Pergunnahs.
...	...	...	26 5	26 5	15 12	100 0	120 0	120 0	8 10½	8 10½	8 10½		6 0	6 0	6 0	6 0	6 0	6 0	7 8 to 10 0	7 8 to 10 0	7 8 to 10 0	Nuddea.
...	...	...	23 0	25 8	13 5	120 0	160 0	180 0	8 0	8 0	8 0		6 0 to 7 8	7 0	4 11 to 7 8	5 0	5 0	5 0	10 0 to 15 0	8 0 to 12 0	10 0 to 15 0	Jessore.
...	...	...	30 0	32 0	16 8	120 0	130 0	120 0	8 8	8 8	8 8		4 0 to 5 0	3 0 to 4 0	4 0	5 0	4 0 to 5 0	5 0	6 0 to 8 0	5 0 to 7 8	7 8	Moorshedabad.
...	...	...	21 0	16 8	13 4	180 0	200 0	180 0	8 6	7 12	7 4		5 0	4 0	5 0	6 0	4 0	5 0	7 0 to 12 0	7 0 to 12 0	7 8 to 8 0	Dinagepore.
28 0	28 0	16 0	25 0	25 0	16 0	160 0	160 0	160 0	7 8	7 8	7 8		6 0	4 12	4 12	5 0	4 0	5 0	6 0 to 10 0	6 0 to 12 0	6 0 to 12 0	Maldah.
12 0	12 0	...	27 3	26 4	13 8 to 15 0	240 0	240 0	240 0	8 0	7 15½	7 4		5 0	4 0 to 5 0	2 8 to 3 12	5 0	4 8 to 5 0	5 0	5 0 to 8 0	10 0 to 12 0	4 0 to 12 0	Rajshahye.
...	...	...	12 1	12 12	15 0	107 0	107 0	107 0	7 8	7 8	7 6											Rungpore.
...	...	...	15 0	15 8	12 0	67 8	67 8	67 8	7 8	7 8	7 4		6 0	5 0	...	7 0	...	...	10 0 to 12 0	...	...	Bogra.
...	...	...	26 4	26 4	15 0	200 0	200 0	200 0	8 4	8 4	7 10		6 0	5 0	...	5 0	5 8	...	10 0 to 15 0	10 0	..	Pubna.
20 0	20 0	12 0	8 0	8 0	6 0	200 0	200 0	200 0	4 0	4 0	4 0		6 8	6 0	6 0	8 0	7 0	7 0 to 8 0	12 0 to 15 0	12 0 to 14 0	12 0 to 15 0	Darjeeling.
...	...	...	13 3	13 3	9 5	160 0	160 0	160 0	6 0	6 6	5 6		6 8 to 6 8	5 0	5 0	6 0 to 7 0	6 0 to 7 0	6 0 to 7 0	7 8 to 10 0	7 8 to 10 0	7 8 to 10 0	Julpigoree.
																						Eastern Districts.
...	...	...	19 0	14 0	14 0	100 0	100 0	80 0	8 14	8 14	8 0											Dacca.
...	...	...	15 0	20 0	14 0	...	...	.	8 0	8 0	7 8		6 0	6 0	6 0	6 0	7 0	6 0	8 0 to 12 0	10 0 to 12 0	8 0 to 12 0	Furreedpore.
...	...	...	18 0	18 0	13 0	100 0	100 0	120 0	8 8	8 8	8 0		7 8	7 8	7 8	6 0	6 0	6 0	8 0 to 14 0	8 0 to 14 0	8 0 to 14 0	Backergunge.
...	...	...	13 0	13 8	12 8	...	...	...	8 8	8 8	7 8		7 8	5 8	5 8	6 0	6 0	6 0	10 0 to 20 0	10 0 to 20 0	10 0 to 20 0	Mymensingh.

E In the interior only.
F In the interior prices range as follow :—Best rice 7-12 to 8 seers, common rice 12-4 to 16 seers, and gram 20 to 28 seers per rupee.
G In the interior prices range as follow :—Wheat 9 to 23 seers, best rice 13-12 to 19 seers, common rice 16 to 22 seers, and gram 11 to 26 seers per rupee.
H In the interior prices range as follow :—Wheat 21 to 25 seers, common rice 17 to 21 seers, and gram 25 to 32 seers per rupee.
I In the interior prices range as follow :—Wheat 13 to 16 seers, best rice 13 to 20 seers, common rice 17 to 22 seers, and gram 8 to 16 seers per rupee.
J In the interior prices range as follow :—Wheat 32 seers, barley 40 seers, best rice 16 to 19 seers, common rice 20 seers, and gram 22 seers per rupee.
K In the interior prices range as follow :—Wheat 20 seers, barley 40 seers, best rice 12 seers, common rice 18 to 19 seers, and gram 12 to 13 seers per rupee.
L In the interior prices range as follow :—Wheat 13 to 30 seers, best rice 9 to 17-12 seers, common rice 17 to 21 seers, and gram 10 to 21 seers per rupee.

PRICES-CURRENT of Food-grains and Salt in the undermentioned

Number	DISTRICTS.	QUANTITIES PER RUPEE BY																											
		WHEAT.			BARLEY.			RICE, BEST SORT			RICE, COMMON.			BULRUSH MILLET—CUMBOO, BAJRA.			GREAT MILLET—CHOLUM, JOWAR.			LESSER MILLETS—RAGI OR MURWA, AND CHENNA.										
		Present return.	Next preceding return.	Corresponding return of last year	Present return.	Next preceding return.	Corresponding return of last year.	Present return.	Next preceding return.	Corresponding return of last year.	Present return.	Next preceding return.	Corresponding return of last year.	Present return.	Next preceding return.	Corresponding return of last year.	Present return.	Next preceding return.	Corresponding return of last year.	Present return.	Next preceding return.	Corresponding return of last year.							
	Eastern Districts—(Contd.)																												
24	Chittagong	S. Ch. M 14 0	S. Ch. 12 0	S. Ch. 12 0	S. Ch. ...	S. Ch. ...	S. Ch. ...	S. Ch. 16 0	S. Ch. 16 0	S. Ch. 12 0	S. Ch. 30 0	S. Ch. 30 0	S. Ch. 15 0	S. Ch. ..	S. Ch. ...	S. Ch. ..	S. Ch. ..	S. Ch. .	S. Ch. ...	S. Ch. ...	S. Ch. ...	S. Ch. ...							
25	Noakholly	...	...	..	..	.	..	N 13 0	13 0	10 0	19 0	20 0	13 0	...	..	...	..	.	...	..	...	...							
26	Tipperah	13 5	13 15	10 0	..	...	..	13 0	13 0	10 0	21 0	21 0	14 0		..	..	...	...	...	...	...	...							
26	Chittagong Hill Tracts	...	...	...	...	..	..	14 8	14 8	11 0	15 3	15 3	12 10	..	...	...	..	...	...	...	...	...							
	Hill Tipperah ...	9 5	9 5	..	...	...	...	16 0	15 2	10 0	18 0	20 0	13 3	.	..	...	.	..	.	...	...	...							
	BEHAR.																												
26	Patna	25 0	26 0	17 4	34 0	35 0	19 12	10 8	10 4	12 0	23 0	23 0	16 0	.	...	..	25 0	18 0	19 12	...	...	...							
27	Gya	O 26 8	25 0	11 12	37 8	37 0	16 0	11 0	11 0	8 7	22 8	22 0	10 0	...	...				.	E 35 0	35 0	15 0							
28	Shahabad	19 0 to 20 0	17 0 to 18 0	14 0	30 0	29 0	18 0	15 0	14 0	12 0	17 8	17 8	14 0	..	..	..	28 0	20 0	18 0	E	...	...							
29	Monghyr	P 20 0	20 0	12 0	30 0	29 0	17 0	10 0	9 0	7 0	14 0	15 0	13 0	...	...	..	...	..	...	25 0 to 32 0	26 0 to 32 0	16 0 to 25 0							
30	Sarun	22 0	23 8	15 8	30 0	31 8	22 0	9 0	9 0	7 4	21 0	21 0	13 8	..	.	..	35 0	36 0	20 0	26 0	26 0	19 0							
31	Chumparun ...	Q 24 0	24 0	12 8	24 0	25 0	16 0	8 0	8 0	8 0	17 8	18 0	11 0	.	...	...	...	...	...	26 0	27 0	16 0							
32	Monghyr	22 0	23 1	16 8	36 7	36 7	23 1	14 7	12 6	8 4	17 8	16 8	12 6	...	..	...	...	...	..	...	...	...							
33	Bhagulpore	18 15	22 1	15 2	41 10	44 3	18 15	20 3	18 15	11 6	21 7	22 11	13 10	..	...	..	...	...	..	...	...	...							
34	Purneah	20 0	20 0	13 0	40 0	...	...	20 0	20 0	10 0	22 0	22 0	10 8	..		...	.	...	.	..	...	...							
35	Sonthal Pergunnahs	R 18 0	17 0	10 0	24 0	22 0	...	16 0	16 0	9 0	18 0	18 0	11 8	35 0	35 0	12 0	..	.	...	E 20 0	...	...							
	ORISSA.																												
36	Cuttack	17 1	21 0	13 2	...	..	...	14 7	17 1	17 1	21 0	22 5	24 15	.	...	...	...	.	..	26 9	19 7	17 1							
37	Pooree	14 7	14 7	11 13	...	...	...	18 6	18 6*	21 0	23 10	23 10	26 4		...	...	...	..	..	..	...	...							
38	Balasore	18 0	18 0	11 0	...	...	...	16 0	16 0	16 0	22 0	24 0	21 0	...	..	...	...	...	...	...	...	...							
	CHOTA NAGPORE.																												
	South-Western Frontier Agency.																												
39	Hazareebagh ...	22 0	22 0	11 0	30 0	28 0	12 0	11 0	10 0	9 0	21 0	20 0	16 0	.	.	.	..		..	26 0	30 0	20 0							
40	Lohardugga ...	19 8	20 0	11 8	27 0	30 0	17 0	20 0	20 0	14 0	22 0	24 0	17 8	..	..	...	...	..	...	40 0	40 0	26 0							
41	Singbhoom	18 0	18 0	12 0		.	...	14 0	14 0	12 0	24 0	24 0	20 0	.	...	.	...	...	...	...	..	...							
42	Manbhoom	T 17 0	17 0	10 8	E 16 0 to 30 0	16 0 to 30 0	9 0 to 30 0	13 0	14 0	9 0	20 0	20 0	13 8	E 16 0	16 0	40 0	...	..	...	...	...	...							

* Return of wages of labour not received.

M In the interior prices range as follow:—Best rice 19 to 21 seers, and common rice 21 to 22 seers per rupee

N In the interior prices range as follow:—Best rice 14 to 24 seers, common rice 18 to 26 seers per rupee.

O In the interior prices range as follow:—Wheat 22·8 to 29 seers, barley 35 to 44·8 seers, best rice 19-12 to 21 seers, common rice 20 to 27 seers, and gram 26 to 37·8 seers per rupee

P In the interior prices range as follow:—Wheat 19 to 25 seers, barley 27 to 50 seers, best rice 8-8 to 19 seers, common rice 16 to 22 seers, maize 17-8 to 30 seers, and gram 23 to 30 seers per rupee

CALCUTTA,
The 20th July 1875.

Districts of Bengal for the fortnight ending 15th July 1875.—(Continued.)

THE SEER OF 80 TOLAS.

Maize or Indian-corn.			Gram.			Fire-wood.			Salt.			Average wages per month. Able-bodied agricultural labourer.			Syce or horse-keeper.			Common mason, carpenter, or blacksmith.			Districts
Present return.	Next preceding return.	Corresponding return of last year.	Present return.	Next preceding return.	Corresponding return of last year.	Present return.	Next preceding return.	Corresponding return of last year.	Present return.	Next preceding return.	Corresponding return of last year.	Present return.	Next preceding return.	Corresponding return of last year.	Present return.	Next preceding return.	Corresponding return of last year.	Present return.	Next preceding return.	Corresponding return of last year.	
																					Eastern Districts—(Contd.)
S. Ch.	S. Ch.	S. Ch.	S. Ch.	S. Ch.	S. Ch.	S. Ch.	S. Ch.	S. Ch.	S. Ch.	S. Ch.	S. Ch.	Rs. A.	Rs. A.	Rs. A.	Rs. A.	Rs. A.	Rs. A.	Rs. A.	Rs. A.	Rs. A.	
...	...	...	11 8	11 0	11 0	120 0	120 0	120 0	8 8	9 0	7 4	8 0 to 9 0	9 0 to 10 0	10 0 to 11 0	7 0	7 0	6 0	9 0 to 15 0	9 0 to 12 0	8 0 to 10 0	Chittagong.
...	...	...	11 8	11 0	11 0	280 0	280 0	280 0	7 8	7 8	6 0	*									Noakholly.
...	...	...	14 0	14 0	12 0	...	..	...	8 8	8 8	7 12	6 0	6 0	6 0	6 0	6 0	6 0	8 0 to 15 0	8 0 to 15 0	8 0 to 15 0	Tipperah.
...	...	...	...	...	...	240 0	240 0	320 0	8 0	8 0	6 4	10 0	10 0	10 0	...	...	...	...	...	...	Chittagong Hill Tracts.
...	...	...	10 6	10 0	8 8	...	...	...	8 0	7 2	7 2	5 8	6 8	...	6 0	6 0 to 7 0	...	10 0	8 0 to 9 0	...	Hill Tipperah.
																					BEHAR
30 0	30 0	17 0	29 0	30 0	20 0	140 0	140 0	150 0	8 0	8 0	7 8	3 to 4	3 to 4	3 to 4	4 to 5	4 to 5	4 to 5	5 10 to 7 8	5 10 to 7 8	5 10 to 7 8	Patna.
E 28 0	28 0	13 0	26 8	26 0	14 0	160 0	160 0	180 0	7 8	7 8	6 4	2 6 to 2 12	2 6 to 2 12	2 6 to 2 12	2 8 to 4 0	2 8 to 4 0	2 8 to 4 0	4 0 to 5 0	4 0 to 5 0	4 0 to 5 0	Gya.
25 0	26 0	19 0	29 0	20 0	19 0	160 0	160 0	160 0	8 0	8 0	8 0	4 0	...	...	5 to 6	...	...	7 to 8	...	...	Shahabad.
16 0	...	...	22 0	23 0	16 0	140 0	140 0	140 0	7 4	7 4	6 8	4 to 5	...	...	5 0 to 5 8	...	...	4 to 6	...	...	Mozufferpore.
31 0	31 0	18 0	28 0	28 0	20 8	160 0	160 0	160 0	8 0	8 0	7 0	2 8 to 3 12	2 8 to 3 12	2 8 to 3 12	4 0 to 4 8	4 0 to 4 8	4 0 to 4 8	6 0 to 10 0	6 0 to 10 0	6 0 to 10 0	Saran.
31 0	31 0	15 0	28 0	26 0	15 0	...	...	...	7 0	7 0	6 4	4 3 to 6 0	3 12	3 12	4 0	4 0	4 0	6 0	6 0	5 12 to 6 0	Champarun.
28 3	31 5	16 8	29 4	29 4	19 9	147 0	147 0	147 0	7 8	7 8	7 8	3 0	3 0	3 0	3 0	3 0	3 0	5 10 to 7 8	5 10 to 7 8	5 10 to 7 8	Monghyr.
...	...	...	28 2	27 12	17 0	151 8	151 8	151 8	8 3	8 3	7 9	*									Bhagulpore.
...	...	...	20 0	20 0	14 0	160 0	160 0	160 0	7 0	7 8	6 12	*									Purneah.
35 0	35 0	12 0	18 0	17 0	13 0	320 0	320 0	320 0	7 8	7 8	7 0	3 8	3 8	3 8	5 0	5 0	5 0	7 8	7 8	7 8	Santhal Pergunnahs.
																					ORISSA.
...	...	...	15 12	15 12	26 4	200 0	200 0	200 0	12 0	11 0	10 10	5 10	5 10	5 10	4 0	4 0	4 0	7 8 to 10 0	7 8 to 12 0	7 8 to 12 0	Cuttack.
...	...	...	15 12	15 12	21 0	160 0	160 0	160 0	12 0	12 0	10 8	3 0	3 0	3 0	5 0	5 0	4 to 5	8 0	8 0	8 0	Pooree.
...	...	...	13 0	13 0	12 0	160 0	160 0	280 0	8 8	8 8	7 8	5 0	5 10	5 0	5 0	4 0	3 8	8 0	7 0	6 0	Balasore.
																					CHOTA NAGPORE *South-Western Frontier Agency.*
31 8	30 0	15 0	24 0	24 8	13 0	240 0	260 0	240 0	7 4	7 0	6 0	4 0	4 0	4 0	5 0	5 0	5 0	8 0	8 0	8 0	Hazareebagh.
28 0	31 0	18 0	24 0	22 0	14 8	180 0	180 0	160 0	6 8	6 8	5 4	3 0	3 0	2 8	3 to 5	3 to 5	3 to 5	5 0 to 12 0	5 0 to 12 0	5 0 to 12 0	Lohardugga.
...	...	...	16 0	16 0	13 0	320 0	320 0	320 0	6 0	6 0	5 8	*									Singhbhoom.
E 40 0	40 0	60 0	17 0	17 0	11 0	260 0	280 0	280 0	7 8	7 8	6 12	3 12	3 12	3 12	3 0	3 0	3 0	9 6	9 6	9 6	Manbhoom.

Q In the interior prices range as follow :—Wheat 21 to 27-12 seers, barley 31 to 61-8 seers, best rice 11 to 17-12 seers, common rice 15 to 21-12 seers, lesser millet 15 to 30 seers, maize 28 to 35 seers, and gram 21 to 30 seers per rupee.

R In the interior prices range as follow :—Wheat 12 to 27 seers, barley 40 to 46 seers, best rice 16 to 24 seers, common rice 20 to 27 seers, bulrush millet 40 to 50 seers maize 24 to 50 seers, and gram 16 to 26 seers per rupee.

S Average wages of agricultural laborer in this district are thus regulated :—Without food, Rs. 3-8-0 ; with one meal a day, from Rs. 1-8 to 2-4 ; with two meals a day, from Re. 1 to 1-8 per month.

T In the interior prices range as follow :—Wheat 16 to 19 seers, best rice 15 to 21 seers, common rice 18 to 22 seers, and gram 15 to 19 seers per rupee.

Published for general information.

H. J. Reynolds,
Offg. Secy. to the Govt. of Bengal.

Weekly Report of Rainfall compiled at the Meteorological Reporter's Office.

Division	District.	Station.	Rain from 27th June to 3rd July 1875.	Rain from 4th to 10th July 1875.	Rain from 1st January 1875. Inches.	Rain from 1st January 1875. Up to date.	Remarks
BENGAL.			Inches	Inches.		1875	
Burdwan.	Western Districts.						
	Burdwan	Burdwan	1·43	1·58	26·59	10th July	
		Cutwa	1·49	0·74	34·96	ditto	
		Culna	1·41	3·29	26·95	ditto	
		Bood-bood	1·20	0·91	19·40	ditto	
		Ranegunge	1·16	1·10	19 00	ditto	
		Jehanabad	1·17	0 25	19·12	ditto	
	Bankoora	Bankoora	3·73	2·60	23 58	ditto	
	Beerbhoom ...	Sooree	2·28	2 41	29 71	ditto	
		Hetampore	4·76	0·90	40 60	ditto	
	Midnapore	Midnapore	2 19	5·33	29·04	ditto	
		Tumlook	3·34	2 40	25·93	ditto	
		Gurbeta	2·85	2·18	23·83	ditto	
		Contai { Dy. Collr.'s Office.	2·64	2·04	16·08	ditto	
		Contai { Exc. Engr.'s Office	2·73	2 25	21·10	ditto	
	Hooghly	Hooghly	2·51	2·63	25 64	ditto	
		Serampore*	1·95	Not rec.	19 53	3rd July	
	Howrah	Howrah	1·78	5·18	27·35	10th July	
		Meheshrakha	4·63	2·83	15·99	ditto ...	From 31st May 1875.
Presidency.	Central Districts.						
	24-Pergunnahs ...	Sanger Island	4·20	1·60	24·11	ditto	
		Calcutta	1·98	2·92	25·75	ditto	
		Alipore { Dispensary ...	2·16	2·94	24·34	ditto	
		Alipore { Jail ...	2·01	3·26	24·13	ditto	
		Russeerhat	2·04	1·77	28·51	ditto	
		Baraset	0·75	1·79	30 45	ditto	
		Diamond Harbour ...	3·98	3·61	24 60	ditto	
		Barripore	2 70	2·43	21·30	ditto	
		Satkhira	2·82	3·94	32·40	ditto	
		Barrackpore	1·81	2·31	21·99	ditto	
		Dum-Dum	2·44	4·19	31·29	ditto	
	Nuddea	Kishnaghur	0·76	4 09	31 74	ditto	
		Bongong	2 61	3·24	34·87	ditto	
		Meherpore	1·02	0·64	31·05	ditto	
		Chooadangah	0·78	1·60	31·35	ditto	
		Kooshtea	3·04	0·72	38·36	ditto	
		Ranaghat	3 18	1 25	28·24	ditto	
	Jessore	Jessore	1·79	1·87	35·18	ditto	
		Narail	0 59	1·01	36 24	ditto	
		Khoolna	1·50	0·75	29 00	ditto	
		Jhenida	0·95	2·17	35·01	ditto	
		Bagirhat	2·35	1·79	38·16	ditto	
		Magoorah	1 29	5·08	35 67	ditto	
Rajshahye.	Moorshedabad ...	Berhampore	2·87	0·18	24·34	ditto	
		Rampore Haut	4·01	1·15	20·45	ditto	
		Lalbagh	4·08	0·80	27·69	ditto	
		Jungypore	1·14	0·36	20·28	ditto	
		Azimgunge	1·45	0·41	22·04	ditto	
		Lalgolla	1·78	0 10	19·86	ditto	
		Kandee	1·52	0·66	26·76	ditto ...	From 14th March 1875.
	Dinagepore	Dinagepore	2·57	0·13	26·85	ditto	
	Maldah	Maldah	3·70	1·18	25 24	ditto	
		Chanchal	4·13	1·95	19·46	ditto	
	Rajshahye	Baulesh	1·69	0·97	22·53	ditto	
		Nattore	1·82	0·37	23 23	ditto	
	Rungpore	Rungpore	1·57	0·71	32·72	ditto	
		Bhowanigunge	2·18	0·11	29 28	ditto	
	Bogra	Bogra	1·54	0 24	29 43	ditto	
	Pubna	Pubna	1·65	0·42	22 58	ditto	
		Serajgunj	1 35	0·80	27·18	ditto	
Cooch Behar.	Darjeeling	Darjeeling { Telegraph Office	Not rec.	Not rec.	16·22	31st May	
		Darjeeling { Hospital ...	10·26	ditto	49·08	3rd July	
	Julpigoree	Julpigoree	3·60	5 58	53·08	10th July	
		Boda	1·89	0·85	33·47	ditto	
		Buxa { Commissioner's Office	7·67	5·98	57·26	ditto ...	Not rec. 20th to 26th June.
		Buxa { Civil Surgeon's Office	7·70	8·08	65 99	ditto	
		Titalya	3·59	4·17	40·84	ditto	
	Cooch Behar Tributary States ...	Cooch Behar	5·46	1·70	44·90	ditto	

Division.	District	Station.	Rain from 27th June to 3rd July 1875.	Rain from 4th to 10th July 1875.	Rain from 1st January 1875. Inches.	Rain from 1st January 1875. Up to date.	Remarks.
BENGAL—(*Continued.*)							
	Eastern Districts.		Inches.	Inches.		1875.	
Dacca.	Dacca	Dacca... Telegraph Office	1·47	0·22	34·24	10th July	Not rec. 13th to 26th June.
		Dacca... Hospital	1·88	0·28	32 66	ditto	
		Moonshegunge	1·81	0·81	26·83	ditto	
		Manickgunge	2·20	0·20	33·73	ditto	
	Furreedpore ...	Furreedpore	1·95	0·81	33·21	ditto	
		Goalundo	2·10	0·17	33·73	ditto	
		Madaripore	3·27	Nil	32·75	ditto	
	Backergunge ...	Barrisal	2·25	1·87	28·50	ditto	
		Perozepore	Not rec.	3·35	30·28	ditto ...	Not rec. 27th June to 3rd July.
		Patoakhally	4·20	4·30	58·07	ditto	
		Dowlatkhan	3 24	3 35	41·95	ditto	
	Mymensingh ...	Mymensingh	3·94	2·30	47·42	ditto	
		Jamalpore	3·79	2 54	36·66	ditto	
		Atia	2·10	1·00	41·70	ditto	
		Kishoregunge	1·58	4·04	40 19	ditto	
Chittagong.	Chittagong ...	Chittagong Telegraph Office	5·70	0·60	53·30	ditto	
		Chittagong Jail ...	5·50	0·68	54 39	ditto	
		Cox's Bazar	6·92	3·50	60·04	ditto	
	Noakholly... ...	Noakholly	4·44	3·19	53 50	ditto	
	Tipperah	Comillah	4·26	0·37	43·26	ditto	
		Brahmunberiah	4·21	0·07	51·73	ditto	
	Chittagong Hill Tracts	Rangamatee Hill ...	2·80	6·50	47·01	ditto	
	Hill Tipperah ...	Hill Tipperah	6·19	Not rec.	54 40	3rd July	
BEHAR.							
Patna.	Patna	Patna	7·13	0·28	28·28	10th July	
		Behar	7·92	1 12	19 79	ditto	
		Barh	6 73	1·22	20·74	ditto	
		Dinapore ... Jail ...	3·60	1·30	19·10	ditto	
		Dinapore ... Cantonment ...	4·80	1·80	23·73	ditto	
	Gya	Gya	7·00	0 73	18·80	ditto	
		Nowadah	10·49	3·28	20·95	ditto	
		Arungabad	7·55	Nil	16·52	ditto	
		Jehanabad	5·85	1·94	13 84	ditto	
	Shahabad	Arrah	2·46	0·64	11·83	ditto	
		Sasseram	5·27	0·94	12·88	ditto	
		Buxar	2 19	3·15	17·77	ditto	
		Bhubooah	2·42	0 57	13 51	ditto	
	Mozufferpore ...	Mozufferpore	4 28	0·28	14·30	ditto	
		Hajeepore	5·85	0·57	31·60	ditto	
		Sectamurhee	3·09	0·40	13·30	ditto	
	Durbhunga ...	Durbhunga	3·79	2·07	16·81	ditto	
		Mudhoobunnee	1·38	0·33	16·75	ditto	
		Tajpore	0·75	1·25	21·95	ditto	
	Sarun	Chapra	4·23	1·13	15·75	ditto	
		Sewan	2·25	0·54	20·21	ditto	
	Chumparun	Motiharee	3·61	3·67	22 93	ditto	
		Bettiah	3·46	3·11	27·38	ditto	
Bhagulpore.	Monghyr	Monghyr	7·05	2·88	20·21	ditto	
		Begoo Serai	10·17	1·55	23·07	ditto	
		Jamooee	13·63	0·68	23·00	ditto	
	Bhagulpore ...	Bhagulpore	1·70	3·35	13·94	ditto	
		Soopool	1·22	0·48	12·18	ditto	
		Muddehpoora	1·60	Nil	13·97	ditto	
		Banka	3·36	1·29	14·19	ditto	
		Souburna	1·17	1·20	14 37	ditto	
	Purneah	Purneah	2·46	0·70	16·02	ditto	
		Kissengunge	5·29	1·04	31·51	ditto	
		Arrareah	2·70	2·55	21·44	ditto	
	Southal Pergunnahs...	Nya Doomka	4·23	2·66	27·26	ditto	
		Rajmehal	2·10	Nil	21·66	3rd July	
		Deoghur	3·74	1·90	18·11	10th July	
		Jamtara	4·08	2·09	25·95	ditto	
		Godda	2·01	1·73	9 88	ditto	

Division.	District.	Station.	Rain from 27th June to 3rd July 1875.	Rain from 4th to 10th July 1875.	Rain from 1st Jan. 1875. Inches.	Rain from 1st Jan. 1875. Up to date.	Remarks.
ORISSA.			Inches.	Inches.		1875.	
Orissa	Cuttack	Cuttack ... Telegraph Office	6·29	1·20	28·70	10th July	
		Cuttack ... Hospital ...	7·09	1·15	30·59	ditto	
		Jajpore	5·05	1·65	23·60	ditto	
		Kendrapurah	2·80	0·70	16·40	ditto	
		Jugutsingpore	0·90	Not rec.	11·75	3rd July	Not recorded 2nd and 3rd July 1875
		False Point	7·10	ditto	23·45	ditto	
	Pooree	Pooree	3·04	0·15	14·64	10th July	
		Khoordah	4·76	1·69	25·30	ditto	
	Balasore	Balasore... Exe Engr.'s Office	0·85	1·00	3·90	ditto ..	From 16th May.
		Balasore... Collector's Office	1·37	0·89	17·01	ditto	
		Bhuddruck	4·33	1·50	17·43	ditto	
		Jellasore	0·81	0·67	18·22	ditto	
		Soreh	0·99	0·83	14·25	ditto	
		Chandbally	5·29	2·80	18·69	ditto	
	Cuttack Tributary Mehals	Sumbalpore	6·54	2·53	17·13	ditto	
	CHOTA NAGPORE.						
	South-Western Frontier Agency.						
	Hazarebagh ...	Hazarebagh... Jail ...	3·50	1·67	24·23	ditto	
		Hazarebagh... Dispensary...	3·29	1·43	25·97	ditto	
		Pachumba	4·00	1·32	20·98	ditto	
	Lohardugga ...	Ranchee	6·64	4·14	26·50	ditto	
		Palamow	7·35	2·95	17·99	ditto	
	Singbhoom ...	Chybassa	4·32	1·32	24·32	ditto	
	Manbhoom ...	Puruha	3·03	3·39	25·37	ditto	
		Govindpore	2·21	1·30	20·77	ditto	
	ASSAM & ADJACENT HILLS.						
	Sylhet	Sylhet	6·90	6·61	112·93	ditto	
	Seebsangor ...	Seebsangor	2·32	Not rec.	47·28	3rd July	
		Golaghât	3·43	ditto	48·10	ditto	
		Jorehaut	3·05	ditto	42·20	ditto	
		Nazeerah	1·73	ditto	45·76	ditto	
		Deopanie	1·85	ditto	43·97	ditto	
		Hattiepootie	2·31	ditto	45·96	ditto	
		Mazengah	1·89	ditto	43·95	ditto	
		Suntook	4·61	ditto	47·66	ditto	
		Cherideo	2·90	ditto	52·09	ditto	
		Benares	Not rec.	ditto	1·59	12th June	
		Akyab	9·50	6·50	70·86	10th July	

CALCUTTA,
The 17th July 1875.

W. G. WILLSON,
Offg. Meteorological Reporter to the Govt. of Bengal.

Meteorological Telegraphic Report for the period 11th to 17th July 1875.

Stations	Date.	Hour.	Barometer reduced to 32°.	Barometer reduced to sea-level.	Thermometer Dry.	Thermometer Wet	Humidity Sat.=100.	Wind. Direction.	Wind. Velocity.	Rain	Clouds.	Weather initials.
Calcutta.	July 11th	10	29·680	29·698	86·0	83.0	83	S by W	...	0·25	K	
		16	29·567	29·585	85·7	81·3	81	S	...	0·14	..	o
	12th	14	29·539	29·557	82·3	80·0	90	N N W	...	0·66	.....	o
		16	29·427	29·445	82·5	80·5	91	S by W	...	0·05	.....	o
	13th	10	29·458	29·476	81·5	80·0	93	N by W	..	2·67	CK	scuds
		16	29·367	29·385	86·0	80·8	91	N N E	...	0·51	KS, C	
	14th	10	29·355	29·373	79·8	78·0	93	N N E	...	.	.....	o, d
		16	29·260	29·278	79·5	78·7	95	E N E	...	1·65	.....	o, r
	15th	10	29·422	29·440	81·5	79·3	91	S S E	...	1.55	...	o
		16	29·443	29·461	84·8	80·0	79	S S E	...	...	...	o, d
	16th	10	29·558	29·576	85·5	80·5	79	S by W	...	0·06	K K	
		16	29·468	29·476	88·8	82·3	74	S	...	..	K	
	17th	10	29·550	29·568	87·8	80·4	70	W S W	...	...	C, CS	
		16	29·427	29·445	90·3	81·6	67	S	...	...	SK, K	
Saugor Island	11th	10	29·685	29·691	85	81	83	S S W	18·2	0·20	... ..	o, p s
		16	29·575	29·581	86	81	79	S S W	20·4	...	N	b, m s scuds.
	12th	10	29·657	29·663	82	80	91	W N W	19·5	0·50	N	d, o s scuds
		16	29·468	29·474	82	80	91	W	15·4	0·20	N	d, o s scuds
	13th	10	29·463	29·469	81	80	95	W	27·8	6·90	N	d, o p scuds.
		16	29·374	29·380	81	79	91	N N W	P	0·40	N	d, o sp scuds
	14th	10	29·296	29·302	79	78	95	N N W	11·5	0 80	N	d, o gust scuds.
		16	29·134	29·140	80	79	95	N N W	9·2	0·20	N	o, r scuds
	15th	10	29·422	29·428	83	79	83	S	23·5	0 20	N	o, g strong gust scuds
		16	29·444	29·450	83	80	87	S A E	23·6	...	N	m, o scuds.
	16th	10	29·570	29·585	85	80	79	S	18·3	...	N	b, o g scuds
		16	29·469	29·475	87	81	76	S	11·4	...	KS	b
	17th	10	29·551	29·557	86	83	87	S	8·1	...	KS	b, m
		16	29·461	29·467	88	82	76	S S W	10·0	...	KS	b, m
Chittagong	11th	10	29·761	29·854	79	77	90	E S E	6·6	2·50	KS	r
		16	29·698	29·701	81	77	82	S E	8·5	.	KS	m
	12th	10	29·576	29·670	77	76	95	E S E	6·6	1·80	... ..	r, o
		16	29·470	29·564	76	74	100	S E	7·5	0·10	.....	r, o
	13th	10	29·447	29·541	77	76	95	E S E	7·7	0·60	.....	r
		16	29·435	29·529	79	77	90	E S E	8·4	0·10	KS	m
	14th	10	29·527	29·620	78	76	90	E	8 1	0·30	N	d
		16	29·455	29·548	80	77	88	E	16·6	0·10	N	d
	15th	10	29·533	29·626	85	79	75	E	7·8	...	K, KS	o
		16	29·514	29·606	84	80	83	E	4·5	...	K C	o
	16th	10	29·548	29·655	85	80	79	S E	4·9		K	b, o
		16	29·462	29·554	86	81	79	S W	11·2	...	K	b, o
	17th	10	29·512	29·604	85	79	75	S E	2·7	...	K	d, o
		16	29·409	29·501	86	80	75	W S W	3·9	...	KS	m
Madras.	10th	10	29·787	29·787	86	76	61	W S W	13	...	.....	cloudy.
		16	29·662	29·662	91	75	44	S W by S	8	0·01	.....	cloudy.
	11th	10	29·828	29·828	87	78	65	S W by W	10	0·09	.....	cloudy.
		16	29·705	29·735	87	78	65	S S E	11	...	.....	o
	12th	10	29·705	29·835	92	76	45	W	12	...	.....	o
		16	29·666	29·696	87	77	61	S E by S	13	...	... ..	o
	13th	10	29·778	29·808	91	75	44	W	11	...	.....	b, o
		16	29·674	29·704	87	76	58	E by S	8	..	.....	b, o
	14th	10	29·815	29·845	89	74	46	W by N	14	0·08	.....	cloudy.
		16	29·696	29·726	95	93	92	W	11	.	.....	cloudy.
	15th	10	29·781	29·811	87	73	48	W	14	0·08	.....	cloudy.
		16	29·654	29·684	94	74	35	N by W	11	...	.....	cloudy.
	16th	10	29·739	29·769	93	74	39	W	14	0·01	.....	o
		16	29·588	29·618	97	73	27	W by N	15	...	.....	o
Cuttack	10th	10	29·586	29·606	87	80	72	E N E	1·9	..	CK, C	
		16	29·475	29·557	84	79	75	S S E	5·0	0 30	K N	P
	11th	10	29·606	29·688	85	79	75	S S W	3·8	...	K N	P
		16	29·505	29·588	83	79	87	S W	3·4	0·30	N	P
	12th	10	29·549	29·632	70	77	90	S W	3·6	0·40	N	d
		16	29·488	29·576	83	79	83	S W	5·2	0·10	K N	P
	13th	10	29·488	29·571	81	76	78	W S W	2·4	.	C	t
		16	29·377	29·459	86	80	75	W	6·2	...	KS, C	
	14th	10	29·425	29·508	82	77	78	W	4·0	0·90	N	r
		16	29·318	29·396	78	75	86	N W	6·1	0·10	N	P
	15th	10	29·356	29·439	78	76	90	W S W	7·8	0·90	N	r, q
		16	29·318	29·396	79	77	90	S W	9·9	0·60	N	r
Akyab	16th	10	29·478	29·555	85	79	75	S W	4·0	...	CK, N, C	
		16	29·379	29·460	90	79	59	W S W	6 2	...	K, CK	b
	17th	10	29·485	29·567	86	78	62	S W	9 1	...	C	b
		16	29·367	29·448	93	80	54	S W	3·9	...	K, CK	b
	11th	10	29·894	29·946	79	78	95	S	3 8	3·10	.....	r
		16	29·758	29·780	77	77	100	S W	4 5	1·20	.....	r
	12th	10	29·705	29·737	78	77	95	S W	2 8	2·70	.....	r
		16	29·606	29·628	79	77	90	S S W	8 1	1 30	.....	g
	13th	10	29·593	29·615	80	79	95	S S W	4·7	4·90	.....	r
		16	29·565	29·587	76	75	95	S	5·8	1.20	.....	r
	14th	10	29·643	29 615	80	79	95	S	3 7	1·10	.....	l
		16	29·596	29 618	78	78	100	S S W	9 6	0·60	.....	g
	15th	10	29·698	29·716	79	78	95	S S E	5 2	1·50	.....	r
		16	29 618	29 640	82	80	91	S	5 8	0·40	.....	g
	16th	10	29 646	29 669	84	81	87	E S E	2·8	...	.....	b
		16	29·521	29 542	85	81	83	S W	4 3	...	.....	b
	17th	10	29 575	29 595	85	81	83	N N W	1·0	...	.....	b
		16	29 458	29 479	87	81	77	W	9 1	...	.....	b

* Velocity of wind in miles per hour.

CALCUTTA,
The 17th July 1875.

W. G. WILLSON,
Offg. Meteorological Reporter to the Govt. of Bengal.

Abstract of Observations as received in the Meteorological Office, Calcutta, during the month of May 1875.

N.B.—The barometric data are reduced for temperature and not for height above sea-level.

STATIONS	Height above sea-level.	BAROMETER: Mean.	Mean of: 4 hours.	10 hours.	16 hours.	22 hours.	Range.	RADIATION: Solar: Mean.	Max: Day.	☌	Grass Nocturnal: Mean.	Min.: Day.	⊖	TEMPERATURE OF AIR: Mean of max.	Mean daily range.	Mean of min.	Mean.	Mean of: 4 hours.	10 hours.	16 hours.	22 hours.	Highest Max.: Day.	⊖	Absolute range.	Lowest Min.: Day.	⊖	HUMIDITY: Mean.	Mean of: 4 hours.	10 hours.	16 hours.	22 hours.	RAINFALL: In inches.	Number of days.
Port Blair ...	61	29·768	...	29·813	29·722	...	·091	143·2	16th	163·0	.	...	.	87·4	11·3	76·1	80·2	...	84·1	84·4	...	1 & 2nd	93·0	19·0	7th	73·0	...	.	80	79	...	17·79	26
Nanoowry ...	78	29·780	...	29·818	29·741	...	·077	151·7	22nd	162·0	73·2	7 & 8	70·2	86·3	9·5	76·8	79·8	...	83·4	82·8	...	23-25th	89·1	14·8	28-28th	74·3	...	.	79	80	...	14·76	22
Madras ...	27	29·730	...	29·793	29·667	...	·126	.....	...	...	...	..	...	..	..	..	84·8	..	93·7	90·2	...	...	..	..	...	.	...	44	56	...	0·07	3
Vizagapatam ...	31	29·705	29·695	29·762	29·643	29·726	·114	116·6	7th	125·5	...	...	...	89·3	5·2	84·1	86·6	81·4	93·3	88·1	85·5	16th	91·7	10·2	28th	81·5	71	76	66	70	73	1·90	7
Akyab ...	21	29·769	29·703	29·819	29·704	29·790	·115	148·3	30th	156·0	74·1	13th	69·2	89·3	13·3	76·0	82·8	78·5	85·5	86·4	81·0	29th	92·3	23·7	13th	68·6	82	91	76	74	88	11·04	12
False Point ...	18·7	29·713	29·696	29·764	29·658	29·733	·106	...	.....	...	..	..	..	..	..	..	85·0	82·3	86·5	87·3	84·0	.....	...	...	...	...	79	84	77	76	80	3·05	6
Cuttack ...	80	29·628	29·628	29·67·	29·582	29·658	·124	154·4	31st	163·6	75·2	7th	69·2	96·7	30·1	78·6	86·5	79·9	90·5	91·3	82·3	31st	104·9	32·4	20th	72·5	69	85	61	52	78	3·21	10
Sanger Island ...	6	29·713	29·639	29·764	29·654	29·743	·110	144·7	19th	151·0	77·2	3rd	69·0	89·0	9·0	80·0	85·1	82·4	87·5	88·2	82·2	23&24th	91·2	20·1	3rd	70·1	79	84	75	74	84	6·19	8
Chittagong ...	90	29·683	29·661	29·735	29·632	29·713	·113	146·9	6th	157·7	78·6	2nd	66·5	89·8	15·3	74·5	83·3	76·6	85·3	87·2	81·2	19th	93·9	25·9	2nd	67·0	81	92	73	70	87	7·44	10
Calcutta ...	19·11	29·697	29·650	29·766	29·696	29·724	·130	141·5	25th	147·0	.	.	...	92·9	15·6	77·3	84·5	78·7	89·0	91·0	83·3	31st	96·0	23·5	2nd	72·5	76	87	72	82	82	5·24	14
Burdwan ...	99·09	29·6 3	...	29·670	29·537	...	·143	152·7	30th	167·5	72·9	17th	66·0	94·8	18·9	75·9	84·3	..	88·4	91·0	..	15&16th	100·0	32·5	17th	67·5	...	.	70	57	...	5·31	15
Jessore ...	20	29·692	...	29·758	29·618	.	·138	149·4	20th	156·0	..	..	...	94·5	20·0	74·5	83·5	...	87·4	90·6	..	31st	98·8	30·3	3rd	68·0	...	.	72	64	...	5·42	11
Dacca ...	35	29·744	29·696	29·762	29·635	29·722	·127	150·6	29th	158·6	79·5	2nd	65·2	91·6	16·3	75·3	83·4	77·2	87·2	88·8	80·2	31st	96·1	29·3	2nd	66·8	79	92	73	65	86	5·78	13
Silchar ...	88·31	29·746	..	29·819	29·676	...	·143	147·8	29th	163·8	69·2	2nd	60·5	88·2	16·5	71·7	79·7	...	80·5	86·1	...	23rd	93·3	28·3	2-4th	65·0	82	...	79	66	...	14·96	20
Hazareebagh ...	2,010	27 6·5	.	27 758	27·635	...	·113	152·8	15th	161·0	64·5	19th	61·5	93·3	25·8	72·5	84·8	..	89·1	92·9	...	14-16th	106·0	39·0	30th	66·0	48	...	4·	39	...	3·03	10
Berhampore ...	64	29 642	...	29 706	29·596	...	·140	148·1	22nd	167·0	58·5	17th	52·9	97·8	23·8	74·0	84·3	...	87·6	93·9	...	1st	107·0	40·0	13th	67·0	.	...	63	52	...	3·59	7
Gya ...	347	29·393	.	29·359	29·225	...	·134	...	...	...	69·9	19th	62·0	104·4	27·3	77·1	91·0	...	94·5	92·3	...	16th	110·7	50·7	6th	6·0		...	51	44	...	1·22	4
Patna ...	170	29·486	...	29·555	29·414	...	·141	150·6	1st	159·4	73·6	3rd	63·6	98·7	23·5	78·2	88·4	...	88·6	92·3	...	1st	110·6	41·9	3rd	68·7	67	...	59	51	...	2·59	6
Monghyr ...	160·4	29·518	...	29·582	29·447	...	·135	143·5	1st	166·0	73·0	3rd	65·0	93·3	16·7	76·6	84·5	...	87·9	91·8	...	1st	105·9	37·8	3rd	68·1	...	...	59	51	...	4·15	5
Purneah ...	128	29 444	.	29·500	29·388	..	·112	143·3	1st	162·0	..	...	...	91·8	24·9	66·9	76·9	..	84·1	86·9	..	31st	97·7	37·3	3rd	60·4	..	...	83	77	.	4·71	10
Darjeeling ...	6,912	23·376	23 354	23 41·	23·340	23·390	·078	122·4	31st	136·0	46·3	4th	40·0	65·9	14·0	5· 9	59·4	53·5	61·6	63·1	55·5	23rd	71·0	23·6	3rd	47·4	84	95	74	73	93	7·93	21
Seebsangor ...	333	29·435	...	29·504	29·365	...	·139	146·6	11th	162·2	69·8	2nd	64·0	87·8	16·4	71·3	78·1	...	80·1	85·7	...	23rd	94·2	28·6	2nd	65·6	86		77	65	...	6·20	15
Goalpara ...	386	29·358	.	29 423	29·275	..	·148	143·1	26th	150·1	70·3	2nd	64·5	86·8	15·2	71·6	79·5	..	80·2	84·7	.	30th	92·5	26·9	17th	65·6	79		79	68	...	11·80	19
Benares ...	262·74	29 372	29·361	29 435	29·303	29 382	·132	159·0	12th	165·0	71·6	13th	66 2	105·9	27·2	78·7	89·2	79·3	94·1	100·3	85·3	1st	1 0·0	36·8	3rd&4th	73·2	52	74	45	32	58	0·09	2
Roorkee ...	879·7	28 768	..	28·825	28 711	...	·114	149·9	12-13th	159·5	67·0	11th	58·0	98·9	26·3	72·6	86·0	...	90·8	97·0	...	13th	107·2	44·6	12th	65·7	...		36	27	...	1·91	8

CALCUTTA—MAY 1875.

Mean barometric pressure of 16 years ...	29·655	Mean temperature of 16 years ...	86·0	Mean humidity of 16 years ...	73
Ditto ditto of 1875 ...	29·697	Ditto ditto of 1875 ...	84·5	Ditto ditto of 1875 ...	76
Excess in 1875	·042	Defect in 1875	1·5	Excess in 1875	3

Mean rainfall of 16 years	5·78	
Actual fall in 1875	5·24	
Excess in 1875	0·54	

CALCUTTA,
The 17th July 1875

W. G. WILLSON,
Offg. Meteorological Reporter to the Govt. of Bengal.

Mean Pressures and Temperatures of the preceding Table reduced to Sea-level, with Anemometric Results and Observations of Sky Serenity.

STATIONS.	Mean barometric pressure reduced to sea-level.	Mean temperature reduced to sea-level.	WIND. North.	North-east.	East.	South-east.	South.	South-west.	West.	North-west.	Variable.	Calm.	Percentage and Resultant.	Mean velocity daily.	Mean serenity.
Port Blair ...	29·831	80·3	4	10	2	11	2	24	6	3	...	...	26 S, 31 W	135·8	5·68
Nancowry ...	29·860	80·0	5	5	4	3	...	28	11	6	...	...	44 S, 70 W	99·6	2·29
Madras ...	29·757	88·8	1	...	1	29	10	9	10	2	...	...	50 S, 6 E	277·0	...
Vizagapatam ...	29·736	86·6	...	2	5	24	13	25	40	6	...	...	53 S, 37 W	85·2	5·76
Akyab ...	29·791	82·8	8	12	19	13	19	12	32	9	...	...	14 S, 36 W	86·4	4·96
False Point ...	29·733	85·0	2	...	4	3	30	69	6	3	2	5	74 S, 33 W	...	...
Cuttack ...	29·709	86·7	...	6	7	18	54	29	5	1	...	4	66 S, 2 W	118·1	5·74
Saugor Island ...	29·719	85·1	1	4	4	26	64	20	2	2	...	1	74 S, 5 E	314·0	4·67
Chittagong ...	29·776	82·5	9	7	15	23	17	30	11	6	...	6	29 S,	123·3	5·77
Calcutta ...	29·715	84·5	2	2	11	19	69	14	3	1	...	...	73 S, 8 E	144·2	...
Burdwan ...	29·704	84·5	.	4	7	14	30	4	2	...	...	1	69 S, 20 E	130·8	6·73
Jessore ...	29·713	83·5	...	2	2	18	27	10	3	...	...	...	73 S, 8 E	113·2	6·24
Dacca ...	29·740	83·4	3	7	15	27	36	10	4	3	...	18	47 S, 26 E	125·6	4·68
Silchar ...	29·838	79·9	2	4	12	6	1	2	8	8	...	19	9 N, 46 E	48·9	4·39
Hazareebagh ...	29·625	89·2	1	2	7	10	6	13	7	15	...	1	24 S, 51 W	228·9	7·13
Berhampore ...	29·708	84·4	4	6	13	17	9	12	...	1	...	...	48 S, 44 E	...	5·08
Gya ...	29·634	91·8	4	15	16	...	1	1	7	3	...	13	37 N, 53 E	90·8	9·02
Patna ...	29·664	88·8	1	11	33	7	3	...	5	2	...	...	18 N, 79 E	135·7	7·74
Monghyr ...	29·679	84·8	4	18	22	9	1	2	...	5	...	1	61 N, 72 E	90·8	6·79
Purneah ...	29·575	77·2	2	33	16	10	...	1	...	...	...	...	78 N, 69 E	...	2·58
Darjeeling ...	.....	.....	2	6	30	28	10	18	20	9	...	1	27 S, 26 E	...	3·81
Seebsaugor ...	29·772	78·8	8	19	10	4	2	8	6	4	...	1	29 N, 41 E	66·7	1·60
Goalpara ...	29·742	80·4	3	12	14	6	4	3	8	5	...	7	22 N, 70 E	116·5	6·45
Benares ...	29·632	90·4	10	13	18	...	2	5	6	8	...	...	37 N, 32 E	144·5	8·29
Roorkee ...	29·640	88·0	1	4	4	23	1	5	3	4	...	17	32 S, 44 E	169·9	7·35

NOTE.

Barometric Pressure.—The pressures in column 2 of the above table for all stations below 500 feet, are reduced from those given in column 3 of the table on the previous page, by adding the weight of a column of air of the temperatures given in column 17. For stations above 500 feet elevation the reduction is made by Deppe's tables, as given in Guyot's "Meteorological and Physical Tables." The temperatures at the sea-level are taken from column 3 of the above table.

Temperature.—The temperatures in column 3 are reduced from those in column 17 on the preceding page by adding 1° Fahr. for every 450 feet.

Wind Resultant.—The resultant wind direction and its comparative predominance are calculated from the whole number of wind observations recorded during the month. The relative predominance in the direction of the resultant is given as a percentage of the whole number of observations. The direction is computed in the usual way by Lambert's formula.

Serenity.—This column gives the average proportion of unclouded sky; a cloudless sky being indicated by 10, and one completely overcast by 0.

The above, being all comparable, afford the data for constructing a meteorological chart for the month, which shall show the isobaric and isothermal lines, and the resultant wind directions, which last may be represented by arrows of varying length, proportioned to the prevalence of the wind. To these may be added the rainfall from the previous tables.

CALCUTTA,
The 17th July 1875.

W. G. WILLSON.
Offg. Meteorological Reporter to the Govt. of Bengal.

Results of the Meteorological Observations taken at the Surveyor-General's Office, Calcutta, from 8th to 14th July 1875.

Month.	Date.	Mean reduced barometer.	Thermometer			Mean dry bulb.	Mean wet bulb.	Computed mean dew-point.	Mean degree of humidity.	Wind.			Rain.	Moon's phases.	General Remarks
			Highest reading.	Lowest reading.	Max. solar radiation.					Prevailing direction.	Max pressure.	Daily velocity.			
		Inches	°	°	°	°	°	°			lb	Miles	In.		
July	8th	29·671	91·0	79·7	147·0	84·2	80·4	77·7	0·81	S by W & S S W	...	79·1	...	...	Clear, cumuli, and cirri.
	9th	·628	91·6	80·6	143·7	85·3	80·6	77·4	·78	S S W & S	...	131·8	...	...	Chiefly cumuli.
	10th	·642	90·5	80·3	147·5	84·8	80·5	77·5	·80	S & S S E	0·4	160·0	.	☽	Clear, cirri, and cumuli Sheet lightning on south at 10 P.M.
	11th	·624	86·5	80·0	134·0	83·2	80·5	78·6	·87	S & S S W	0·8	169·0	0·49	...	Chiefly overcast. Rain from 1 to 7 A.M., at noon, and 11 P.M.
	12th	·494	84·2	80·0	.	81·3	79·8	78·7	·92	Variable ..	1·5	203·8	3·33	...	Overcast. Thunder at 2, 3, 11½, noon, 5 and 11½ P.M. Lightning from 2 to 4 A.M., at 3 and 11½ P.M. Rain nearly the whole day.
	13th	·422	84·5	79·4	127·0	81·3	79·3	77·9	·90	N by W & N N E	2·3	169·0	0·56	...	Overcast and cirri. Brisk wind from 9 A.M. to 11 P.M. Thunder at 1 P.M. Lightning at midnight, 1 A.M., and 6 P.M. Rain at 9, 11 A.M., and 1 P.M.
	14th	·316	80·5	77·4		79·2	77·7	76·6	·92	N, N N E & E N E	11·2	406·9	1·09	...	Overcast. High wind from midnight to 11 P.M. Rain nearly the whole day.

The mean barometer as likewise the dry and wet bulb thermometer means are derived from the twenty-four hourly observations made during the day.

The dew-point is computed with the Greenwich constants. The figures in column 10 represent the humidity of the air, the complete saturation of which being taken at unity. The receiver of the lower rain gauge is 1½ feet, and that of the anemometer 70 feet 10 inches above the level of the ground. The velocity of wind, as indicated by Robinson's anemometer, is registered from noon to noon.

The extreme variation of temperature during the past seven days	...	14·2
The maximum temperature during the past seven days	...	91·6
The maximum temperature during the corresponding period of the past year	...	93·4
The mean humidity during the past seven days	...	0·86
The mean humidity during the corresponding period of the past year	...	0·83
		Inches.
The total fall of rain from 8th to 14th ... by lower rain gauge	...	5·47
... by anemometer gauge	...	5·26
Ditto ditto ditto, average of twenty-one previous years	...	2·38
Ditto ditto between the 1st January and the 14th July	...	31·24
Ditto ditto ditto, average of twenty-one previous years	...	29·15

N.B.—On the 14th rain up to 4 P.M.

GOPEENAUTH SEN,
In charge of the Observatory.

The 16th July 1875.

Weekly Return of Traffic Receipts on Indian Railways.

EASTERN BENGAL RAILWAY.

Approximate Return of Traffic for the last 4 days of June 1875, on 158½ miles open.

	Coaching Traffic.			Merchandise and Mineral Traffic.			Total receipts.
	Number of passengers.	Coaching receipts.		Weight carried.	Receipts.		
		Rs. A. P.	£. s. d.	Mds. Srs.	Rs. A. P.	£. s. d.	£. s. d.
Total traffic for the week	17,702½	10,941 2 0	1,092 18 9	65,077 14	14,078 1 7	1,290 9 10	2,293 8 7
Or per mile of railway	112	69 2 3	6 6 9	415 1	88 15 4	8 3 1	14 9 10
For previous 26 weeks of half-year...	917,040½	6,34,128 8 10	53,128 9 0	32,15,702 3	7,24,284 13 2	66,393 4 10	124,521 13 10
Total for 27 weeks ...	934,740	6,45,069 10 10	59,181 7 9	32,81,379 17	7,38,362 14 9	67,683 14 8	126,815 2 5
Comparison.							
Total for corresponding week of previous year.	10,600½	7,699 4 1	705 15 4	1,43,837 23	33,607 9 11	3,080 18 11	3,786 9 3
Per mile of railway, corresponding week of previous year.	67	48 10 5	4 9 3	924 23	212 5 11	19 9 4	23 18 7
Total to corresponding date of previous year.	859,095½	5,73,174 7 9	52,540 19 8	81,85,493 19	12,60,712 8 3	115,563 9 7	168,104 9 3

EASTERN BENGAL RAILWAY.

Approximate Return of Traffic for first 3 days of July 1875, on 158½ miles open.

		Rs. A. P.	£. s. d.	Mds. Srs.	Rs. A. P.	£. s. d.	£. s. d.
Total traffic for the week ...	14,681½	8,773 15 11	804 5 8	55,291 34	11,096 9 0	1,008 18 8	1,813 4 4
Or per mile of railway	93	55 7 1	5 1 8	349 16	69 8 10	6 7 6	11 9 2
Total for the first 3 days of July	14,681½	8,773 15 11	804 5 8	55,291 34	11,096 9 0	1,008 18 8	1,813 4 4
Comparison.							
Total for corresponding week of previous year	15,870½	9,908 14 6	908 6 4	82,708 7	12,698 0 7	1,182 6 5	2,090 12 9
Per mile of railway, corresponding week of previous year	100	62 9 10	5 14 10	522 26	81 5 1	7 9 5	13 4 3
Total to corresponding date of previous year	.....	.....	.....	.....	.....	.....	.....

NALHATI STATE RAILWAY.

Approximate Return of Traffic for week ended 10th July 1875, on 27½ miles open.

		Rs. A. P.	£ s. d.	Mds. Srs.	Rs. A. P.	£ s. d.	£ s. d.
Total traffic for the week	1,484	1,053 0 0	105 6 0	7,296 0	535 0 0	53 10 0	158 16 0
Or per mile of railway	54	38 8 0	3 17 0	265 0	20 0 0	2 0 0	5 17 0
For previous 1 week of half-year ...	587	358 0 0	35 16 0	4,185 0	344 0 0	34 8 0	70 4 0
Total for 2 weeks ...	2,071	1,411 0 0	141 2 0	12,181 0	879 0 0	87 18 0	229 0 0
Comparison.							
Total for corresponding week of previous year	1,126	871 10 7	87 3 4	4,561 0	290 6 7	29 0 10	116 4 2
Per mile of railway, corresponding week of previous year	41	31 15 9	3 3 11	167 7	10 16 6	1 1 4	4 5 3
Total to corresponding date of previous year	1,707	1,369 12 0	136 19 6	9,169 0	456 5 9	45 12 9	182 12 3

EAST INDIAN RAILWAY—MAIN LINE.

Approximate Return of Traffic for the first 10 days of July 1875, on 1,279¾ miles open.

		Rs. A. P.	£. s. d.	Mds. Srs.	Rs. A. P.	£. s. d.	£. s. d.
Total traffic for the period... ...	161,018	1,74,229 2 3	15,971 0 1	9,29,769 20	3,03,746 2 3	33,891 16 5	49,864 6 2
Or per mile of railway	.....	136 2 3	12 9 7	.....	238 14 9	26 9 8	38 19 3
For previous 24½ weeks of half-year	.....	.....	.....	.....	.....	.....	.....
Total for the period	161,018	1,74,229 2 3	15,971 0 1	9,29,769 20	3,03,746 2 3	33,891 16 5	49,864 6 2
Comparison.							
Total for corresponding 11 days of previous year	162,237	2,01,748 4 9	18,493 11 11	13,86,199 10	5,93,743 0 3	54,426 1 10	72,920 0 9
Per mile of railway, corresponding period of previous year	.....	157 10 4	14 9 0	.....	465 15 3	42 10 7	56 19 7
Total to corresponding date of previous year	162,237	2,01,748 4 9	18,493 11 11	13,86,199 10	5,93,743 0 3	54,426 2 10	72,920 0 9

EAST INDIAN RAILWAY—MAIN LINE.

Amended Approximate Return of Traffic for the first 10 *days of July* 1875, *on* 1279¾ *miles open*

	Coaching Traffic.			Merchandise and Mineral Traffic.			Total receipts
	Number of passengers	Coaching receipts.		Weight carried.	Receipts.		
		Rs. A. P.	£ s. d.	Mds. Srs	Rs. A. P	£ s. d.	£ s. d.
Total traffic for the period... ..	161,018	1,74,229 2 3	15,971 0 1	9,29,769 20	3,69,745 2 3	33,893 6 1	49,864 6 2
Or per mile of railway . ..	.....	136 2 3	12 9 7	.....	288 14 9	26 9 8	38 19 3
For previous weeks of half-year ..	...	. .	.....	.....	...	.	.....
Total for the period ...	161,018	1,74,229 2 3	15,971 0 1	9,29,769 20	3,69,745 2 3	33,893 6 1	49,864 6 2
Comparison							
Total for corresponding 11 days of previous year	162,237	2,01,748 4 9	18,493 11 11	13,86,199 10	5,93,748 0 3	54,426 8 10	72,920 0 9
Per mile of railway, corresponding period of previous year	.....	157 10 4	14 9 0	.....	463 15 3	42 10 7	56 19 7
Total to corresponding date of previous year	162,237	2,01,748 4 9	18,493 11 11	13,86,199 10	5,93,748 0 3	54,426 8 10	72,920 0 9

EAST INDIAN RAILWAY—JUBBULPORE LINE.

Approximate Return of Traffic for the first 10 *days of July* 1875, *on* 223¾ *miles open.*

		Rs. A. P.	£. s. d.	Mds Srs	Rs. A. P.	£. s. d	£ s. d.
Total traffic for the period	5,344	14,982 1 9	1,373 7 2	47,560 30	11,340 13 0	1,039 11 6	2,412 18 8
Or per mile of railway	.....	66 15 4	6 2 9	.....	50 11 0	4 12 11	10 15 8
For previous weeks of half-year ...	... .	.....	.....	.....	.....	.....	
Total for the period. ...	5,344	14,982 1 9	1,373 7 2	47,560 30	11,340 13 0	1,039 11 6	2,412 18 8
Comparison.							
Total for corresponding 11 days of previous year	6,078	14,274 11 3	1,308 10 4	1,14,985 20	35,158 3 0	3,222 16 8	4,531 7 0
Per mile of railway, corresponding period of previous year	.....	63 12 9	5 16 11	.....	157 2 1	14 8 1	20 5 0
Total to corresponding date of previous year...	6,078	14,274 11 3	1,308 10 4	1,14,985 20	35,158 3 0	3,222 16 8	4,531 7 0

CALCUTTA AND SOUTH-EASTERN STATE RAILWAY

Approximate Return of Traffic for week ended 10*th July* 1875, *on* 28 *miles open.*

		Rs A. P	£ s d.	Mds. Srs.	Rs. A. P	£ s. d.	£ s. d
Total traffic for the week	7,142	959 0 0	95 18 0	12,732 0	401 0 0	40 2 0	136 0 0
Or per mile of railway	255	34 0 0	3 8 0	455 0	14 0 0	1 8 0	4 16 0
For previous 1 week of half-year ...	3,289	452 0 0	45 4 0	3,817 0	137 0 0	13 14 0	58 18 0
Total for 2 weeks ...	10,431	1,411 0 0	141 2 0	16,549 0	538 0 0	53 16 0	194 18 0
Comparison							
Total for corresponding week of previous year	6,176	875 9 6	87 11 2	16,464 0	501 14 3	50 8 9	137 14 11
Per mile of railway, corresponding week of previous year . ..	221	31 4 4	3 2 6	586 37	17 14 9	1 15 10	4 18 4
Total to corresponding date of previous year	9,897	1,397 4 6	139 14 6	22,881 0	687 5 3	68 15 0	206 9 6

Printed and published by Edwin Morris Lewis, at the Printing Office of the Bengal Secretariat, No. 28, Chowringhee, in the City of Calcutta,—21st July 1875.

[REGISTERED No. 29.]

No. 30 of 1875.

The Calcutta Gazette.

WEDNESDAY, JULY 28, 1875.

CONTENTS.

	Page.
PART I.—Orders and Notifications by the Lt.-Governor of Bengal, the High Court, Government Treasury, &c	969—978
PART II.—Advertisements	..1365—1381
PART III.—Acts of the Bengal Council	*Nil.*
PART IV.—Bills of the Bengal Council	*Nil.*
PART V.—Acts of the Legislative Council of India ...	*Nil.*
PART VI.—Bills of the Legislative Council of India —	
Report of the Select Committee on the Bill to transport Native labourers to British Burmah	197—200
The Indian Telegraph Bill, 1875 .	201—268
SUPPLEMENT No. 30	881—902

PART I.

Orders and Notifications by the Lieut.-Governor of Bengal, the High Court, Government Treasury, &c.

ORDERS BY THE LIEUTENANT-GOVERNOR OF BENGAL.

REVENUE AND GENERAL DEPARTMENTS.

No. 1705C.S.

GENERAL.—*The 20th July* 1875.—Mr. Francis Henry Harding, Assistant Magistrate and Collector, Moorshedabad, is appointed to have charge of the Jungypore division of that district.

Mr. Arthur Clifford Tute, B.A., Assistant Magistrate and Collector, in charge of the Jungypore division of the Moorshedabad district, is appointed to have charge of the Baraset division of the 24-Pergunnahs district.

Baboo Issur Chunder Mitter, Deputy Magistrate and Deputy Collector, in charge of the Baraset division of the 24-Pergunnahs, is transferred to the sudder station of that district.

The 21st July 1875.—Mr. Joseph Posford, Officiating Joint-Magistrate and Deputy Collector, in charge of the Goalundo Division of the Fureedpore district, is vested with the powers of a Collector under Act X of 1870 for the acquisition of land for public purposes.

Mr. Alexander Manson, Officiating Joint-Magistrate and Deputy Collector, Tipperah, is transferred temporarily to the district of Dacca.

The 22nd July 1875.—The district of Fureedpore, which has hitherto formed part of the Judgeship of Dacca, having been constituted into a separate sessions and civil division, Mr. Thomas Walton is appointed to be District and Sessions Judge of that district, with effect from the 1st August 1875.

Baboo Shama Chand Nath, Deputy Magistrate and Deputy Collector, Cuttack, is allowed leave for two months, under Section 3, Supplement F of the Civil Leave Code.

Mr. Cecil Michael Wilford Brett, Assistant Magistrate and Collector, Dinagepore, is vested with the powers of a Deputy Collector.

Mr. Charles Edward Buckland, B.A., Private Secretary to the Lieutenant-Governor, is also appointed to act as a Joint-Magistrate and Deputy Collector of the First Grade, with effect from the date on which Mr. H. J. S. Cotton rejoined his appointment as Acting Junior Secretary to the Government of Bengal on his return from privilege leave.

The 23rd July 1875.—Mr. John James Livesay, Joint-Magistrate and Deputy Collector, Purneah, is appointed to act as Magistrate and Collector of Fureedpore during the absence, on leave, of Mr. F. Wyer, or until further orders.

Mr. Edward Augustus Bradbury, Manager of the Cooch Behar Zemindaries in Rungpore and Julpigoree, is appointed to act until further orders as a Joint-Magistrate and Deputy Collector of the First Grade in Purneah, *vice* Mr. J. J. Livesay.

Mr. Behari Lall Gupta, Officiating Joint-Magistrate and Deputy Collector, in charge of the Diamond Harbour division of the 24-Pergunnahs district, is vested with the powers of a Collector under the provisions of Act VII (B.C.) of 1868.

The 24th July 1875.—Mr. Stuart Colvin Bayley, Commissioner of the Patna Division, is allowed furlough for fourteen months, under Section 10 (*a*) of the Civil Leave Code, together with subsidiary leave for a period not exceeding thirty days, with effect from the 12th August 1875, or any subsequent date on which he may make over charge of his office.

Mr. Alfred Hinuber Haggard, Officiating Joint-Magistrate and Deputy Collector, Buxar, is vested with the powers of a Collector under Act X of 1870 for the purpose of acquiring land required for a short feeder road from Chowsa to Buxar.

Mr. William Humphrey Page, C.S., reported his departure from India on furlough on the 18th May 1875.

Lieutenant J. S. Frith, E. Battery, 19th Brigade, Royal Artillery, is appointed to be Aide-de-Camp on the Personal Staff of the Lieutenant-Governor, with effect from the 20th instant.

Moulvi Duleeluddin, Deputy Magistrate and Deputy Collector, Patna, is allowed leave for two months, under Section 21, Chapter VI of the Civil Leave Code, in extension of the leave granted to him under orders of the 8th instant.

The 26th July 1875.—Under the authority conferred on him by Section 7, Act VI of 1871, the Lieutenant-Governor of Bengal has been pleased, on the recommendation of the Hon'ble the Judges of the High Court, and subject to the sanction of His Excellency the Governor-General in Council, to appoint Mr. George Lucian Taylor Harris, Officiating Additional Judge of Backergunge and Jessore, temporarily to act as Additional Judge of Rungpore and Dinagepore.

The 27th July 1875.—Mr. F. W. V. Peterson is reappointed to act in the Second Grade of Magistrates and Collectors, with effect from the date on which Mr. F. Wyer proceeds on leave.

Mr. H. Mosley is reappointed to act in the Second Grade of Magistrates and Collectors, with effect from the date of commencement of Mr. D. R. Lyall's leave.

POLICE.—*The 12th July* 1875.—Mr. Alfred Erskine Chapman Bolst, Assistant Superintendent of Police, Chittagong Hill Tracts, is allowed leave for three months, under Section 21, Chapter VI of the Civil Leave Code.

The 19th July 1875.—Mr. R. F. Guise, Officiating Assistant Superintendent of Police, Backergunge, is transferred to Rungpore.

REGISTRATION.—*The 19th July* 1875.—Baboo Dwarka Nath Sen is appointed to be Sub-Registrar of Syedpore, in the district of Fureedpore, *vice* Syud Asrup Ali, removed.

The 20th July 1875.—Baboo Khetter Mohun Mookerjea, B.A., is appointed to be Rural Sub-Registrar of Satkhirah, in the 24-Pergunnahs, *vice* Baboo Krishna Nath Banerjea, removed.

The 22nd July 1875.—Moonshi Abdul Kurrim is appointed to be Sub-Registrar of Moheshpore, in the district of Nuddea, *vice* Baboo Chandra Kumar Moitra, removed.

EDUCATION.—*The 20th July* 1875.—Baboo Hurro Gobind Sen, Head Master, Beauleah High School, is appointed to be Secretary to the District School Committee in Rajshahye, *vice* Baboo Bhoobun Mohun Neogy, Deputy Inspector of Schools.

The 21st July 1875.—The following gentlemen are appointed to be additional members of the District School Committee of Burdwan:—

Baboo Ram Lal Mookerjea, Pleader.
" Moti Lal Chowdry, Government Pleader.
" Satya Kinker Sen, Pleader.
" Bogola Nund Mookerjea, Deputy Magistrate.
" Gopal Chunder Sen, Deputy Magistrate.
" Dino Bundhoo Dutt, Assistant Surgeon.
" Nim Chand Gupta, Assistant Surgeon.
" Hari Nath Palit, Head Master, Burdwan Higher Class English School, is appointed to be Secretary to the Committee.

The 26th July 1875.—The following gentlemen are appointed to be members of the District School Committee of Durbhanga:—

Lieutenant-Colonel J. Burn, Manager, Durbhanga Raj.
Mr. E. R. Henry, Assistant Magistrate.
„ A. V. Knyvett, Officiating District Superintendent of Police.
Dr. J. A. McDonnell, Civil Surgeon.
Baboo Gunnesshur Singh, Zemindar.
„ Gopessur Singh, Zemindar.
Mr. H. W. Stevens, Executive Engineer.
Rai Bunwari Lal Bahadoor.
„ Goburdhun Lal Bahadoor.
Mr. M. Gale, Indigo Planter.
Baboo Peary Mohun Banerjea, Deputy Collector.
„ Ram Churn Bose, Deputy Collector.
Moulvi Hafiz Abdool Kareem, Moonsif.
Baboo Nobogopal Bose, Assistant Surgeon.
„ Chunder Sekhur Bose, Assistant to Manager, Durbhanga Raj.
Syud Kassim Ali, Sub-Registrar.

OPIUM.—*The 24th July* 1875.—The following promotions are made in the Opium Department in consequence of the death of Mr. J. C. Shaw, a Third Grade Sub-Deputy Opium Agent:—

To the Third Grade of Sub-Deputy Opium Agents.

Mr. H. Osborne.

To the Fourth Grade of Sub-Deputy Opium Agents.

Mr. Henry Fillerup Campbell.

To the Fifth Grade of Sub-Deputy Opium Agents.

Mr. James David Sayce.

To the First Grade of Assistant Sub-Deputy Opium Agents.

Mr. Harold F. Drummond.

To the Second Grade of Assistant Sub-Deputy Opium Agents.

Mr. G. DeC. Hobson.

Mr. A. H. Cumberland, Offg. Assistant Sub-Deputy Opium Agent, is appointed to the Third Grade of Assistant Sub-Deputy Opium Agents.

Mr. C. F. Wintle, Sub-Deputy Opium Agent, Futtehpore, on leave, is transferred to Bettiah.

Mr. Henry Fillerup Campbell, Sub-Deputy Opium Agent at Goruckpore, is transferred to Futtehpore.

Mr. James David Sayce, Sub-Deputy Opium Agent, is posted to Goruckpore.

MARINE.—*The 24th July* 1875.—Captain E. J. Butler, Officiating Deputy Master Attendant, is allowed leave for three months, under Section 21, Chapter VI of the Civil Leave Code, with effect from the first week of August 1875.

MEDICAL.—*The 17th July* 1875.—Mr. James B. Baxter, Medical Officer at the Sandheads, is allowed leave for one month, under Rule 4, Section 12, Supplement F of the Civil Leave Code, with effect from the date on which he may be relieved.

The 20th July 1875.—Dr. N. Jackson, Superintendent of Prison Camp at Dehree, and Medical Officer of the Civil Station, is allowed leave for two months, under Section 21, Chapter VI of the Civil Leave Code.

Surgeon Gopal Chunder Roy, M.D., on special duty, Burdwan, is appointed to act as Superintendent of Prison Camp at Dehree and Medical Officer of the Civil Station during the absence, on leave, of Dr. N. Jackson, or until further orders.

Assistant Surgeon Mokoda Churn Sen, officiating in medical charge of the Civil Station of the Chittagong Hill Tracts, is confirmed in that appointment, *vice* Assistant Surgeon Haran Chunder Das.

Assistant Surgeon Battakrishna Dutt, officiating in medical charge of the outpost of Demagree, in the Chittagong Hill Tracts, is confirmed in that appointment, *vice* Assistant Surgeon Mokhoda Churn Sen.

The 21st July 1875.—Baboo Madhub Chunder Roy, Executive Engineer, Mozufferpore, is appointed to be a member of the Committee for the management of the Charitable Dispensary at Mozufferpore.

Second Grade Assistant Surgeon Ram Chunder Mitter is appointed to be Superintendent of Vaccination at the Presidency.

The 23rd July 1875.—Assistant Surgeon Upendro Nath Sen, attached to the Begoosserai Charitable Dispensary, is allowed leave for three months, under Section 21, Chapter VI of the Civil Leave Code, with effect from the 25th September 1875, or such subsequent date as he may avail himself of it.

Assistant Surgeon Ashootosh Laha, a Supernumerary at the Presidency, is appointed to have charge of the Begoosserai Charitable Dispensary during the absence, on leave, of Assistant Surgeon Opendro Nath Sen, or until further orders.

The 24th July 1875.—The following gentlemen are appointed to be additional members of the Committee for the management of the Charitable Dispensary at Jhenidah, in the district of Jessore :—

Baboo Radha Kantha Banerjea.
„ Kader Nath Buxee.

Baboo Brojo Nath Mookerjea is appointed to be a member of the Committee for the management of the Charitable Dispensary at Ajadhya, in the district of Bankoora.

Surgeon-Major Thomas Edmonston Charles, M.D., Professor of Midwifery, Medical College, and Superintendent-General of Vaccination, is allowed leave for three months, under Section 21, Chapter VI of the Civil Leave Code.

Surgeon-Major David Boyes Smith, M.D., Officiating Civil Surgeon of Dacca, is appointed to act as Professor of Midwifery, Medical College, and Superintendent-General of Vaccination, during the absence, on leave, of Dr. T. E. Charles, or until further orders.

Surgeon-Major Edward John Gayer, Civil Surgeon of Mozufferpore, is appointed to act as Civil Surgeon of Dacca during the absence, on duty, of Dr. D. B. Smith, or until further orders.

Surgeon-Major John Gay French, M.D., First Resident Surgeon, Presidency General Hospital, is appointed to be Health Officer for the Port of Calcutta.

The 26th July 1875.—Assistant Surgeon Aughore Nath Bose, attached to the Palamow Charitable Dispensary, is allowed leave for three months, under Section 21, Chapter VI of the Civil Leave Code, with effect from the 1st October 1875.

Assistant Surgeon Umrito Lal Moonshee, a Supernumerary at the Presidency, is appointed to have medical charge of the Palamow sub-division and Charitable Dispensary during the absence, on leave, of Assistant Surgeon Aughore Nath Bose, or until further orders.

LAW LIBRARY.—*The 18th July* 1875.—The following gentlemen are appointed to be members of the Committee for the management of the Law Library established in the district of Patna :—

The Judge of Patna ... ...
„ Magistrate and Collector of Patna ...
„ Joint-Magistrate ... ...
„ Principal of the Patna College ... } *Ex officio.*
„ First Subordinate Judge ...
„ Senior Government Pleader ...
Mr. W. Sutherland, Barrister-at-Law.
„ P. S. John, Barrister-at-Law.
Baboo Nobin Chunder Dey, B.A. and B.L.
„ Lal Gopal Sen, B.A. and B.L.
„ Gowri Parsad Sen, M.A. and B.L.
Moulvi Khoda Bux Khan.
„ Jelal Uddin.
Meer Inayet Hossein.
Munshi Janki Sahai.
Moulvie Dulleeluddeen Khan, Deputy Magistrate.
Baboo Durga Guti Banerjea, Personal Assistant to the Commissioner of Patna.

ECONOMIC MUSEUM.—*The 21st July* 1875.—The following gentlemen are appointed to be members of the District Economic Museum Committee of Chumparun :—

Mr. A. Edwards, Manager of the Indigo Concern, Motecharee.
„ J. N. MacQueen, Manager of the Indigo Concern, Tatarcah.
Dr. J. H. G. Hill, Manager of the Indigo Concern, Turcowleah.
Mr. J. Begg, Manager of the Indigo Concern, Seeraha.
„ N. MacLeod, Manager of the Indigo Concern, Peeprah.

PORT TRUST.—*The 27th July* 1875.—The Hon'ble Doorga Churn Law is reappointed, under the provisions of Act V (B.C.) of 1870, to be a Commissioner for making Improvements in the Port of Calcutta.

ROAD CESS.—*The 14th July* 1875.—The following gentlemen are appointed to be members of the Road Cess Committee in the district of Patna, under Sections 49 and 51 of Act X (B.C.) of 1871, for the purpose of giving effect to the provisions of the Act:—

The Magistrate and Collector of Patna, Chairman ... } *Ex officio.*
„ Senior Covenanted Officer ... ... }
„ Executive Engineer ... ... }
„ District Superintendent of Police ... ... }
„ Road Cess Deputy Collector ... ... }

Syed Lootf Ali Khan, Zemindar.
„ Welayet Ali Khan, Zemindar.
„ Shomul Hooda, Zemindar.
Koour Sookhraj Bahadoor, Zemindar.
Baboo Brother Sing, Zemindar.
Sheonundun Sing, Zemindar.
Syed Aboo Syud, Zemindar.
„ Fuzloor Rohuman, Zemindar.
Baboo Bisheshur Sing, Zemindar.
Mr. Chardon, Zemindar.
Baboo Juddoo Roy, Banker.
„ Sookha Nand Marwaree, Merchant.

The following gentlemen are appointed to be members of the Branch Road Cess Committees of Behar and Barh respectively in the District of Patna, under Section 76 of Act X (B.C.) of 1871, for the purpose of giving effect to the provisions of the Act:—

Behar Committee.

The Sub-Divisional Officer of Behar, Chairman ... *Ex officio.*
Moulvie Abdool Aziz, Zemindar.
Chowdhuri Zohurul Huq, Zemindar.
Shaik Noorool Hossein, Zemindar.
Baboo Baijnath Sing, Zemindar.
„ Doora Pershad Sing, Zemindar.
Thacoor Mahto, Cultivator of large farms.
Somair Mahto, Cultivator of large farms.
Hulas Mahto, Cultivator of large farms.
Madan Laul, Cloth Merchant.
Gopee Sahoo, Cloth Merchant.

Barh Committee.

The Sub-Divisional Officer of Barh, Chairman ... *Ex officio.*
Khaja Mohomed Azoorab, Zemindar.
Shah Letafut Hossein, Zemindar.
Bahadoor Ali Khan, Zemindar.
Baboo Sant Dass, Mahajun.
„ Shaharon Chund, Mahajun.

The following gentlemen are appointed to be Members of the Road Cess Committee in the Gya district, under sections 49 and 51 of Act X (B.C.) of 1871, for the purpose of giving effect to the provisions of the Act:—

The District Officer of Gya ... ... } *Ex officio.*
„ Senior Covenanted Officer ... ... }
„ Road Cess Deputy Collector ... ... }

Mr. W. B. Chardon, Indigo Planter.
Maharaja Sir Joy Prokash Sing, Bahadoor, C.S.I., Zemindar.
Maharaja Ramkissen Sing, Bahadoor, Zemindar.
Baboo Jehangir Bukah Khan, Zemindar.
„ Dindyal Lall, Zemindar.
„ Rameshur Pershad Singh, Zemindar.
„ Bal Kisden Dass, Trader.
„ Gokul Chund Purohit, Trader.
„ Meghun Muhuri, Trader.
„ Durga Laul, Trader.
„ Gokul Sing, Cultivator.
„ Sabhan Sing, Cultivator.
„ Godadhur Sing, Cultivator.
Moonshee Rewat Laul, Cultivator.
Baboo Run Bahadur, Zemindar.
Mirza Dost Mahomed, Zemindar.
Baboo Bhoop Sen Sing, Pleader.

The following gentlemen are appointed to be members of the Branch Road Cess Committees of Aurungabad, Jehanabad, and Nowadah, respectively, in the District of Gya, under Section 76 of Act X (B.C.) of 1871, for the purpose of giving effect to the provisions of the Act:—

Aurungabad Committee.

The Sub-Divisional Officer of Aurungabad, Chairman ... *Ex officio.*
Mr. A. Smith, Assistant Superintendent.
Sir Joy Prakash Singh, K C.S.I.
Baboo Hitnarain Sing, Zemindar.
Syud Abu Syed, Zemindar.
Baboo Balbhudder Pertab Sing, Zemindar.

Jehanabad Committee

The Sub-Divisional Officer of Jehanabad, Chairman ... *Ex officio.*
Mr. W. B. Chardon, Indigo Planter.
Baboo Ram Charn Lall, Zemindar.
„ Thakoor Pershad Sing, Zemindar.
„ Bhoop Sen Singh, Zemindar.

Nowadah Committee.

The Sub-Divisional Officer of Nowadah, Chairman ... *Ex officio*
Baboo Goorbux Lal, Zemindar.
„ Tarah Narain, Zemindar.
Moulvie Dilwar Hossein, Zemindar.
Baboo Dhoond Loll, Zemindar.

The following gentlemen are appointed to be members of the Road Cess Committee in the Shahabad district, under sections 49 and 51 of Act X (B C.) of 1871, for the purpose of giving effect to the provisions of the Act:—

The Magistrate and Collector of Shahabad, Chairman ...
„ Senior Covenanted Officer under the Magistrate and Collector ... ... } *Ex officio.*
„ Executive Engineer ... ...
„ Road Cess Deputy Collector ... ...
Mr. H. C. Levifge, Superintending Engineer, Soane Circle.
„ C. Fox, Manager, Doomraon Raj.
„ J. Mylne, Zemindar.
„ E. Solano, Zemindar.
„ K. Mackenzie, Zemindar.
„ M. Fox, Zemindar.
Baboo Ram Coomar Sing, Zemindar.
„ Hurbun Sahoy, Pleader.
„ Hurihur Sarun Sing, Zemindar.
„ Mohabeer Persad, Zemindar.
„ Brij Behari Persad, Zemindar.
„ Kinkur Sing, Zemindar.
„ Shankerdoyal Sing, Zemindar.
„ Boij Nath Sahoy, Zemindar.
Meer Mahomed Jan, Zemindar.
Moulvie Taki Uddin Ahmed, Zemindar.
Syed Mohamed Abdul Hajee, Manager, Court of Wards.
Quazee Mahomed Yahoor Alam, Pleader.
Baboo Sant Pershad, Pleader and Zemindar.
„ Boij Nath Pershad, Trader.
„ Bhugwan Doss, Trader.
„ Tulshi Sahoo of Golundi, Trader.

The following gentlemen are appointed to be members of the Branch Road Cess Committees of Sasseram, Buxar, and Bhubooah, respectively, in the district of Shahabad, under Section 76 of Act X (B.C.) of 1871, for the purpose of giving effect to the provisions of the Act:—

Sasseram Committee.

The Sub-Divisional Officer of Sasseram, Chairman ...
„ Sub-Deputy Collector ... ... } *Ex officio.*
„ Assistant Superintendent of Police ...
Mr Argles, Indigo Planter.
Baboo Ramcoomar Sing, Zemindar.
Moonshee Maharaj Koomar Sing, Zemindar.
„ Thakoor Pershad, Mooktear.
Meer Syed Mohomed Jan, Zemindar.

Shah Ahmed Hossen, Zemindar.
Mohomed Ameer Khan, Zemindar.
Mohiput Narain Sing, Zemindar.
Shah Abdul Razaq, Zemindar.
Baboo Beekun Sing, Zemindar.

Buxar Committee.

The Sub-Divisional Officer of Buxar, Chairman ... } *Ex officio.*
„ Sub-Deputy Collector of Buxar ... ... }
Mr. C. Fox, Manager, Doomraon Raj.
„ P. Carter, Indigo Planter.
„ — Smithson, Indigo Planter.
Baboo Buswon Sing, Zemindar.
„ Thakoor Persad Sing, Zemindar.
„ Shunker Doyal Sing, Zemindar.
„ Joy Pershad Lall.
„ Saligram Sing.
„ Hurihur Sarun Sing.

Bhubooah Committee.

The Sub-Divisional Officer of Bhubooah, Chairman ... } *Ex officio.*
„ Assistant Superintendent of Police ... ... }
Baboo Ram Sarun Sing, Zemindar.
„ Banee Pershad Sing, Zemindar.
Dewan Mahomed Hussein Khan, Zemindar.
Baboo Maigh Narain Sing, Zemindar.
„ Gopal Sing, Zemindar.
Shaik Khoda Bux, Zemindar.
Baboo Taquee Ali Khan, Zemindar.
Shah Iltaf Hossein, Zemindar.
Baboo Ramdhun Sing, Zemindar.

The following gentlemen are appointed to be members of the Road Cess Committee in Durbhunga district, under sections 49 and 51 of Act X (B.C.) of 1871, for the purpose of giving effect to the provisions of the Act:—

The Magistrate and Collector of Durbhunga ... } *Ex officio.*
„ Assistant to the Magistrate and Collector ... }
„ District Superintendent of Police ... ... }
„ Road Cess Deputy Collector ... ... }
Kumar Guneshur Singh.
Kumar Gopeshur Singh.
Lieutenant-Colonel J. Burn.
Mr. C. Macdonald.
„ E. Roberts.
„ G. Anderson.
„ E. May.
„ R. P. Irvin.
Baboo Girja Dutt Singh.
„ Bunshidhari Singh.
„ Tarah Narain Chowdhury.
Moulvie Ekbal Ali Khan.
„ Nujumddeen Hossein.
Moonshee Sadiq Ali.
Rai Bunwari Lall, Mahajan.
Rai Goburdhun Lall, Mahajan.

The following gentlemen are appointed to be members of the Branch Road Cess Committees of Mudhoobunnee and Tajpore, respectively, in the district of Durbhunga, under Section 76 of Act X (B.C.) of 1871, for the purpose of giving effect to the provisions of the Act:—

Mudhoobunnee Committee.

The Sub-Divisional Officer of Mudhoobunnee ... *Ex officio.*
Mr. H. L. Gale.
„ T. Lloyd.
„ Stair.
Baboo Girdhari Singh.
„ Doorga Dutt Singh.
„ Punput Singh.

Tajpore Committee.

The Sub-Divisional Officer of Tajpore ... ... *Ex officio.*
Mr. M. Smith.
„ W. Mackenzie.
„ E. Dalghish.
„ E. Studd.
„ T. Lloyd.
Baboo Purmeshari Pershad Narain Singh.
„ Sew Pershad Singh.
„ Nundun Lall.

The following gentlemen are appointed to be members of the Road Cess Committee in the Mozufferpore district, under sections 49 and 51 of Act X (B.C.) of 1871, for the purpose of giving effect to the provisions of the Act:—

The Magistrate and Collector of Mozufferpore ...
„ Senior Covenanted Assistant to the Magistrate and Collector ... ... } *Ex officio.*
„ District Superintendent of Police ... ...
„ Road Cess Deputy Collector ...

Baboo Bishen Deo Narain Sahee, Zemindar.
Syed Mahomed Tukee Khan, Zemindar.
Baboo Nuthoo Lall Chowdry, Zemindar.
Mr. G. Toomey, Indigo Planter.
„ R. Brown, Indigo Planter.
„ F. Collingridge, Indigo Planter.
„ T. Fraser, Indigo Planter.
„ H. Studd, Indigo Planter.
„ Manners, Indigo Planter.
„ G. C. Swain, Indigo Planter.
Baboo Hulkhar Chowdry, Trader.
„ Toliram Marwari, Cloth Merchant.
„ Lucchuram Marwari, Cloth Merchant.

The following gentlemen are appointed to be members of the Branch Road Cess Committees of Hajeepore and Seetamurhee, respectively, in the district of Mozufferpore, under section 76 of Act X (B.C.) of 1871, for the purpose of giving effect to the provisions of the Act:—

Hajeepore Committee.

The Sub Divisional Officer of Hajeepore, Chairman ... } *Ex officio.*
„ Sub-Deputy Collector of Hajeepore ... }
Mr. J. Smith, Indigo Planter.
„ G. D. Blake, Indigo Planter.
„ W. Campbell, Indigo Planter.
„ M. Wilson, Indigo Planter.
„ C. H. Pope, Indigo Planter.
„ T. Crosswell, Indigo Planter.
Moonshee Kali Persad, Zemindar.
Shaik Abdul Ali, Zemindar.
Baboo Bhikari Rai, Cultivator.
„ Hurdwar Choubey.

Seetamurhee Committee.

The Sub-Divisional Officer, Seetamurhee, Chairman ... *Ex officio.*
Mr. H. Macgregor, Indigo Planter.
„ J. Tripe, Indigo Planter.
„ A. Tripe, Indigo Planter.
„ E. Carlish, Indigo Planter.
Baboo Beckun Khan, Zemindar.
Mirza Tusaduq Hossein, Zemindar.
Rajah Shewrajnundun Sing of Shewhur.
Baboo Soorujdeo Narain, Zemindar.
„ Kishen Gopaul, Zemindar
„ Deonundun Sing, Zemindar.
Shaik Ruhimulla, Sub-Registrar.
Mohunt Bhugwat Dass, Zemindar.
Baboo Ram Pershad, Cloth Merchant.
„ Bhoul Saho, Grain Merchant
„ Manoo Ram, Mahajun and Salt Manufacturer

The following gentlemen are appointed to be members of the Road Cess Committee in the district of Sarun, under sections 49 and 51 of Act X (B C.) of 1871, for the purpose of giving effect to the provisions of the Act:—

The Magistrate and Collector of Sarun . ..
„ Senior Covenanted Assistant to Magistrate and Collector
„ District Superintendent of Police ... ...
„ District Engineer ... ... } *Ex officio.*

Moulvie Ikram Rosul, Deputy Collector and Deputy Magistrate (Road Cess)
Mr. F. Murray, Indigo Planter.
„ H. W. Llewhellin, Indigo Planter.
„ A. P. Cosserat, Indigo Planter.
„ W. Llewhellin, Indigo Planter.
„ J. Macrae, Indigo Planter
„ A L Harman, Indigo Planter
Baboo Mohabir Persad Shah, Zemindar
„ Deo Coomar Sing, Zemindar.
„ Upendra Deva Narain Sing, Zemindar
„ Ram Surun Sing, Zemindar
Moulvie Dost Muhomed, Zemindar.
„ Abdul Hai, Zemindar.
„ Abdul Alli, Zemindar.
Baboo Choonee Lall Marwari, Banker and Trader
„ Debi Pershad Marwari.
„ Janwar Dass Marwari.
„ Baldeo Dass Marwari
„ Ramphal Sha Marwari
„ Saligram Sing, Trader.
„ Preo Nath Chatterjee, Trader.
„ Odit Narain, Zemindar and Cultivator
„ Debi Pershad, Zemindar and Cultivator
„ Mohun Rughoo Nundangur Zemindar and Cultivator
„ Durga Sing, Zemindar and Cultivator.
„ Sheo Gobind Sah, Zemindar and Cultivator.
„ Ganga Pershad Sah, Zemindar and Cultivator
„ Sansar Roy, Cultivator.
„ Sheo Sahaysah, Zemindar and Cultivator
„ Bhekhum Roy, Cultivator.
„ Ram Shahay Tewari, Cultivator
„ Baharee Rawoot, Cultivator and Trader.

The following gentlemen are appointed to be members of the Branch Road Cess Committee of Sewan, in the district of Sarun, under section 76 of Act X (B.C.) of 1871, for the purpose of giving effect to the provisions of the Act:—

The Sub-Divisional Officer of Sewan, Chairman ...
„ Sub-Deputy Collector ... . } *Ex officio.*

Mr. D. N. Reid, Indigo Planter.
„ M. Buskin, Indigo Planter.
„ J S. Hickson, Indigo Planter.
„ W. Smith, Indigo Planter.
„ M. Macdonald, Indigo Planter.
„ W. K. Browne, Indigo Planter
Baboo Sreedhur Sahee, Zemindar.
„ Babbun Sing, Zemindar.
Shaik Yusuf Mahomed, Zemindar.
Moonshee Golam Hossein, Zemindar.
Baboo Lalla Ishwer Dutt, Petty Malik and Cultivator.
„ Moheshwar Dutt, Petty Malik and Cultivator.
„ Lalla Bachoo Lall, Petty Malik and Cultivator
„ Lalla Mohlat Narain, Petty Malik and Cultivator.
„ Syud Rohut Hossein, Petty Malik and Cultivator

The following gentlemen are appointed to be members of the Road Cess Committee in the district of Chumparun, under Sections 49 and 51 of Act X (B C.) of 1871, for the purpose of giving effect to the provisions of the Act:—

The Magistrate and Collector . ...
„ District Superintendent of Police ... .
„ Road Cess Deputy Collector ..
„ Sub-Divisional Officer of Bettiah ... ... } *Ex officio.*

Mr. A. Edward, Indigo Planter.
„ J Begg, Indigo Planter.

Mr. W. B. Hudson, Indigo Planter.
„ MacQueen, Indigo Planter.
„ S. Cooper, Sub-Deputy Opium Agent, Motiharee.
„ J. J. Macleod, Indigo Planter.
„ W. T. Gibbon, Indigo Planter.
„ F. A. Shaw, Indigo Planter.
„ R. F. Lethbridge, Indigo Planter.
„ J. A. Macdonald, Indigo Planter.
Baboo Mokanth Misser, Zemindar.
„ Iswargir Mohunt, Zemindar.
Rajah Shew Raj Nundun of Shewhur, Zemindar.
Baboo Bindheshri Pershad Sah, Trader of Patildah, in Bogah.
„ Bisseswar Sah of Bunkatwa, Trader.
„ Ganga Doboy of Ratun Mala, Tenant.
„ Shakti Nath Ojha of Tika Chupra, Tenant.
Qasim Khan of Barwa Rai, Tenant.
Baboo Raktu Sah, Trader of Motiharee.
„ Jokhu Chowdhry, Trader of Mehsi.
„ Rusturi Singh of Telimpore, Petty Zemindar.
„ Khedu Thakoor of Bokhri, Petty Zemindar.
„ Ram Bhojjun Mahton of Banki Tukam, Ryot.

The 26th July 1875.—The following gentlemen are appointed under Section 76, Act X (B.C.) of 1871, to be members of the Branch Road Cess Committee of Moonsheegunge, in the district of Dacca, for the purpose of giving effect to the provisions of the Act:—

Baboo Srinath Gupta, Court Sub-Inspector.
„ Rojoni Kanth Sen, Sub-Divisional Sheristadar.

The following gentlemen are appointed, under Sections 49 and 51 of Act X (B.C.) of 1871, to be members of the District Road Cess Committee of Midnapore for the purpose of giving effect to the provisions of the Act:—

1. Mr. H. L Harrison, Magistrate and Collector, Chairman... } *Ex officio.*
2. „ A. W. Cochran, Joint-Magistrate and Covenanted Deputy Collector, Vice-Chairman ... } *Ex officio.*
3. Colonel J. D. Swayne, District Engineer ... } *Ex officio.*
4. Mr. H. M. Reily, District Superintendent of Police ... } *Ex officio.*
5. „ J. H. Apjohn, Executive Engineer, Cossye Division.
6. „ H. S. Beadon, Superintendent of Survey.
7. „ A. D. Larymore, Superintendent of Jails.
8. „ R. Anderson, Manager on behalf of Messrs. R. Watson and Co.
9. „ J. Stevenson, Manager on behalf of Messrs. R Watson and Co.
10. „ E Gallais, Manager on behalf of Messrs. Pyne and Co.
11. Baboo Kanti Chunder Dass, Dewan of the Zemindar of Mysadul.
12. „ Bhoobun Mohun Bose, Naib of the Zemindar of Tumlook.
13. „ Jogendro Nath Roy, Zemindar of Jarut, and Pleader.
14. „ Mokoonda Lall Roy, Zemindar of Majna Moottah.
15. „ Umakanta Sen, Dewan of the Zemindar of Jellamootta.
16. „ Juggunnath Dass, Paborej Zemindar of Belliah Berah.
17. „ Gopendro Nundon Dass Mohapattro, Zemindar of Pattaspore.
18. „ Kally Prosonno Guzendro Mohapattro, Zemindar of Khondoroee.
19. „ Mothoor Mohun Bhudro, Naib of Baboo Heeralol Seal, Zemindar of Pergunnah Kasajorah.
20. „ Gooroo Churn Dutta, Manager of the Zemindar of Midnapore
21. „ Ram Chunder Roy, Zemindar of Danton.
22. „ Nobin Chunder Nag, Zemindar.

The 27th July 1875.—The following gentlemen are appointed, under Section 49, Act X (B.C.) of 1871, to be members of the District Road Cess Committee of the 24-Pergunnahs.—

Baboo Kally Coomar Roy Choudry, Zemindar.
„ Ram Gotee Nagh, Zemindar.
„ Gopal Das Dutt, Zemindar.
„ Peary Mohun Roy, Zemindar.
„ Modhusudun Mookerjea, Zemindar.
„ Debendro Coomar Roy Choudry, Zemindar.
Rajah Harendro Krishna Bahadoor, Deputy Magistrate and Deputy Collector.
Baboo Grish Chunder Bose, Mr. R. Harvey, Rajah Norendro Krishna Bahadoor, Baboo Radha Mohon Mondle, and Baboo Shama Churn Patitundo, are reappointed to be members of the Committee.

R. L. MANGLES,
Offg. Secy. to the Govt. of Bengal.

NOTIFICATION.

The 24th July 1875.—The following statement regarding the allotment of furloughs to officers of the Covenanted Civil Service during the second half year of 1875 is published for general information:—

Number of Civil Servants under the Government of Bengal ..	261
Twenty per cent. of this number is	52·2
Or, say	52
Deduct number of Officers now absent on furlough or special leave	41
Number of furloughs now available is therefore	11
Add number of furloughs which may be expected to become available by the return of the following officers during the first four months of the second half year of 1875:—	
In August 1875, Mr. H. Bell	1
In October 1875, Messrs. S. Wauchope, A. C. Mangles, R. H. Wilson, J. Whitmore, H G. Cooke, and F. F. Handley	6
	7
Thus the total number of furloughs available before November is	11 + 7 or 18

2. The following Officers are allowed furlough for the periods mentioned against their respective names:—

	Y.	M.	
Mr. Thomas Walton	1	3	Mr. Walton's furlough has
„ Stuart Colvin Bayley	1	2	already been gazetted.

3. Sixteen furloughs therefore remain unallotted.

R. L. MANGLES,
Offg. Secy. to the Govt. of Bengal.

[First Publication.]

ROAD CESS NOTIFICATION.

DISTRICT OF HOOGHLY.

The 23rd July 1875.—It is notified, under Section 75 of Act X (B.C.) of 1871 (The District Road Cess Act), that the Road Cess Committee of the district of Hooghly have, under Section 74 of the Act, determined to levy the cesses under that Act for the cess year beginning on the 1st October 1875 at the following rates, being the maximum rates, and the said rates are published accordingly:—

I Six pie, or two pice, on every rupee of the annual value of lands under Part II of the Act.

II The following rates on non-agricultural houses and shops estimated to be of the present value of—

	Yearly Cess. Rs. A. P.
Not less than Rs. 100, but less than Rs. 500 ...	1 0 0
„ 500, „ 1,000 ...	3 0 0
„ 1,000, „ 2,000 ...	4 8 0

Not less than Rs. 2,000 and upwards, Re. 3 for every Rs. 1,000 or part thereof of the estimated present value.

Shops and buildings used for purposes of trade, whose estimated present value is more than Rs. 25 and less than Rs 100, to pay a yearly tax of one rupee.

H. J. REYNOLDS,
Offg. Secy. to the Govt. of Bengal.

[Second Publication.]

NOTIFICATION.

The 19th July 1875.—Jogendro Nath Mukarji, late Head Clerk in the Office of the Deputy Commissioner of Wards' Estates in Behar, has been dismissed from office on account of misconduct, and is hereby declared disqualified for future employment under Government in any capacity.

H. J. REYNOLDS,
Offg. Secy. to the Govt. of Bengal.

[First Publication.]

NOTIFICATION.

The 24th July 1875.—In supersession of the notification dated 14th October 1872, published at page 287 of the *Calcutta Gazette* of the 16th idem, it is hereby notified for general information, that under the provisions of Section 97 of Act X (B.C.) of 1871 (the District Road Cess Act), the Lieutenant-Governor has been pleased to fix the following dates for the payment of instalments of the road cess under Sections 22 and 24 of the Act.

Dates fixed for the payment of the road cess under Sections 22 and 24 of the District Road Cess Act X (B.C.) of 1871:

Description of District.	From Zemindars under Section 22.		From Tenure-holders under Section 24.	
	1st instalment for road cess from October to March.	2nd, from April to September.	1st instalment from October to March.	2nd, from April to September.
In which the Bengali or Amli year is current ...	28th June ...	12th January ...	1st May ...	1st November.
Chittagong	25th May ...	26th December...	1st April ..	1st ditto
In which the Fuslee year is current	7th June ...	12th January ...	1st May .	1st ditto
Orissa	28th April ...	8th November..	1st April ..	1st October.

H. J. REYNOLDS,
Offg. Secy. to the Govt. of Bengal.

[Second Publication.]

NOTIFICATION.

The 19th July 1875.—IN continuation of the Government Notification dated 30th March last, published in the *Calcutta Gazette* of the 31st idem, page 386, it is hereby notified that the provision opium to be brought forward at the monthly sales of the ensuing year 1876 will consist of 47,000 chests, in the following proportions respectively of Behar and Benares Opium:—

	Chests.	
Behar—		
Reserve of 1873-74	5,590	
Manufacture of 1874-75	21,210	
		26,800
Benares—		
Reserve of 1873-74	4,920	
Manufacture of 1874-75	15,280	
		20,200
Total		47,000

2. The above includes the 300 chests to be reserved for the French Government.

H. J. REYNOLDS,
Offg. Secy. to the Govt. of Bengal.

[Second Publication.]

NOTIFICATION.

The 19th July 1875.—Under Section 2 of the District Road Cess Act, 1871, the Lieutenant-Governor is pleased to direct that the cesses leviable under the said Act shall take effect in the district of Burdwan from the 1st October 1875.

Under Section 70 of the aforesaid Act, the Lieutenant-Governor is pleased to determine that the month in which the District Committee of Burdwan shall meet to prepare estimates of income and expenditure for the cess year next ensuing, as in the said section provided, shall be July, in the said district.

H. J. REYNOLDS,
Offg. Secy to the Govt. of Bengal.

[Second Publication.]

NOTIFICATION.

Calcutta, the 19th July 1875.

READ—

A memorandum (No. 2261, dated 8th July 1875,) from the Commissioner of the Chota Nagpore Division, submitting an application for a loan of Rs. 7,000 required by the Manbhoom District Road Cess Committee under the provisions of the Local Public Works Loan Act of 1871.

WHEREAS it appears probable to the Lieutenant-Governor of Bengal that the loan of Rs. 7,000 (seven thousand) applied for by the Manbhoom District Road Cess Committee should be granted,

It is hereby ordered that the application be published in the *Calcutta Gazette*, as required by the fifth of the rules passed by the Governor-General in Council under section 4 of the Local Public Works Loan Act XXIV of 1871, and published on the 15th of October 1873:—

Application to the Government of Bengal for a loan to the Manbhoom District Road Fund Commissioners, made under the provisions of the Local Public Works Loan Act XXIV of 1871.

THE work for which the loan is applied for is the completion of the turfing of certain embankments thrown up on the several roads of the Manbhoom district during last year, at a cost, in round figures, of Rs. 1,25,000, in order to permanently protect the embankments. The work is of public utility, and for the benefit of the general community dwelling within the local limits of the District Road Fund Commissioners.

2. The amount of loan applied for is Rs. 7,000.

3. The cesses on the security of which this loan is applied for are those levied in the Manbhoom district under the Road Cess Act X of 1871, which, from and after the 1st October 1875, are estimated to realize about Rs. 36,000 per annum.

4. The loan is required in one lump sum, and on the earliest possible date. It is proposed to repay the loan in one lump sum on the 30th September 1876.

5. The income and expenditure of the Manbhoom District Road Cess Committee during each of the years 1871-72, 1872-73, and 1873-74, is shown in the following schedule:—

1871-72.

Income.	Rs.	A.	P.	Expenditure.	Rs.	A.	P.
Road tolls	72	0	0	Establishment for collection of revenue.	540	10	11
Ferry „	232	0	0	Office and district works establishment.	1,128	0	0
Grants-in-aid	28,633	0	0	District works	7,994	10	5
Total ...	28,937	0	0	Total ...	9,663	5	4

1872-73.

Balance on 1st October 1872	19,273	10	8	Establishment for collection of revenue.	5,325	0	7
Fines	111	8	0				
Road tolls	36	2	0	Office and district works establishment.	1,134	10	9
Ferry „	178	0	0				
Grants-in-aid	4,550	4	0	District works	18,756	13	10
Refund	1,067	0	6				
Total ...	25,216	9	2	Total ...	25,216	9	2

1873-74.

Income.	Rs.	A.	P.	Expenditure.	Rs.	A.	P.
Ferry and Serai collections...	835	5	0	Establishment for collection of revenue.	2,442	9	5
Sale proceeds of rice, refunds, &c.	4,817	5	0	Office and district works establishment.	4,631	4	0
				Tools and plant	2,609	5	2
Famine relief grants ...	2,10,184	0	0	District works	2,01,284	13	9
Total ...	2,15,836	10	0	Total ...	2,10,968	0	4

6. There are no prior charges on the Funds from which it is proposed to repay the loan, as all liabilities for the current year will be met from the income of the year.

7. There are fifteen members of the Manbhoom District Road Fund Committee, of whom the following sign this application :—

B. W. Morton, Lieut.-Colonel ... ... *Chairman.*
E. Y. Walcott, Major ... ... *Vice-Chairman.*
Nobin Chunder Paul.
Hunseshwar Mookerjee.
শ্রীনফর চন্দ্র সেন উকিল।
Rasbahari Lall Singh.
[illegible]।
শ্রীরামধন মুখোপাধ্যায় উকিল।
শ্রীরাজিধর রক্ষিত।
শ্রীতারাচাঁদ মাজি।
শ্রীকীর্ত্তি চন্দ্র বসু।

H. J. REYNOLDS,
Offg. Secy. to the Govt. of Bengal.

[Second Publication.]

NOTIFICATION.

The 20th July 1875.—Under the provisions of Sections 7 and 8 of Act XX of 1863, the Lieutenant-Governor has been pleased to appoint the undermentioned gentlemen to be a Committee, in the Hooghly district, to perform the duties imposed by Regulation XIX of 1810 upon the Board of Revenue and the local agents of Hooghly, in respect of that portion of the proceeds of the Syudpore Trust Estate which is appropriated to religious uses :—

1. The Hon'ble Nawab Ashgur Ali Khan, C.S.I., Barrister-at-Law.
2. Syed Amir Ali, M.A., Barrister-at-Law.
3. Mir Mahomed Kazem Jowaharee, Zemindar.
4. Syed Moorteza, Merchant.
5. Mirza Mobarik Ali, *alias* Mirza Amir Jan, Koosh Navis.

H. J. REYNOLDS,
Offg. Secy. to the Govt. of Bengal.

[Second Publication.]

The Lieutenant-Governor is pleased to order the publication of the following notification for general information.

H. J. REYNOLDS,
Offg. Secy. to the Govt. of Bengal.

NOTICE TO MARINERS.

HONGKONG.—*Green Island Light.*

NOTICE is hereby given that a light will be exhibited on *Green Island* on and after July 1st next.

The illuminating apparatus *is fixed Dioptric of the Fourth Order,* showing a *red light* on the following bearings, which are *magnetic* and taken from *Seaward:*—

1. From N. 16° E. to S. 18° E. (146°).

And showing a *green light,*—

1. From N. 16° E. to N. 44° W. (60°).
2. From S. 18° E. to S. 25° W. (43°).

The remaining portion of the whole circle is obscured by the island itself.

The focal plane of the light is 95 feet above mean sea level, and in clear weather it should be seen at a distance of 14 miles.

H. G. THOMSETT, R.N., *Harbour Master, &c.*

HARBOUR DEPARTMENT, HONGKONG, the 8th June 1875.

[Third Publication.]

ROAD CESS NOTIFICATION.

DISTRICT OF POOREE.

The 12th July 1875.—It is notified, under Section 75 of Act X (B.C.) of 1871 (The District Road Cess Act), that the Road Cess Committee of the district of Pooree have under Section 74 of the Act, determined to levy the cesses under that Act for the cess year beginning on the 1st October 1875, at the following rates, being the maximum rates, and the said rates are published accordingly :—

I.—Six pie, or two pice, on every rupee of the annual value of lands under Part II of the Act.

II.—The following rates on non-agricultural houses and shops estimated to be of the present value of—

			Yearly Cess. Rs.	A.	P.
Not less than Rs.	100, but less than Rs.	500 ..	1	0	0
„	500, „	1,000 ..	3	0	0
„	1,000, „	2,000 ..	4	8	0

Not less than Rs. 2,000 and upwards, Rs. 3 for every Rs. 1,000 or part thereof of the estimated present value.

Shops and buildings used for purposes of trade, whose estimated present value is more than Rs. 25 and less than Rs. 100, to pay a yearly tax of one rupee.

H. J REYNOLDS,
Offg. Secy. to the Govt. of Bengal.

[First Publication.]

DECLARATION.

The 26th July 1875.—Whereas it appears to the Lieutenant-Governor of Bengal that land is required to be taken by Government at the public expense for a public purpose, viz. for a Pykes chakran land in the village of Horda, pergunnah Sildah, zilla Midnapore, which has been occupied by the road from Binpur to Ramgur, it is hereby declared that for the above purpose a piece of land measuring, more or less, 3 beeghas 13 cottahs 7 chittacks of standard measurement, bounded on the north by Godya Thacoor's brahmatur land; on the east by the Government Road from Binpore to Ramgur; on the south by Sarveswar Kar's jote land; and on the west by Mathoor Poddar's jote land, is required within the aforesaid village of Horda.

This declaration is made under the provisions of Section 6 of Act X of 1870 to all whom it may concern.

H. J. REYNOLDS,
Offg. Secy. to the Govt. of Bengal.

[Second Publication.]

DECLARATION.

The 19th July 1875.—Whereas it appears to the Lieutenant-Governor of Bengal that land is required to be taken up by Government at the public expense for a public purpose, viz. for the construction of a new railway feeder road starting from Naipur and passing along the boundary of the village of Chowsa, pergunnah Chowsa, zillah Shahabad, it is hereby declared that for the above purpose a piece of land measuring, more or less, 5,400 feet in length and 57 feet in breadth, is required within the aforesaid villages of Naipur and Chowsa.

This declaration is made under the provisions of Section 6, Act X of 1870, to all whom it may concern.

H. J. REYNOLDS,
Offg. Secy. to the Govt. of Bengal.

[Second Publication.]

DECLARATIONS.

The 20th July 1875.—Whereas it appears to the Lieutenant Governor of Bengal that land is required to be taken by Government at the public expense for a public purpose, viz. for the repairs of a deviation in the East Indian Railway, in mouzah Dinmohomedpore, pergunnah Bhagulpore, zillah Bhagulpore, damaged by the heavy floods of 1874, it is hereby declared that for the above purpose a piece of land measuring, more or less, 15 beeghas 3 cottahs 14 chittacks of standard measurement, bounded on the north by Railway side-cutting; on the south by land of mouzahs Rajpore and Dinmohomedpore, the former belonging to Shaik Rohomutally and the latter to Khosaliram; on the east by land of mouzah Dinmohomedpore belonging to Khosaliram; and on the west by land of mouzah Rajpore belonging to Muddun Tacoor, is required within the aforesaid mouzah Dinmohomedpore.

This declaration is made, under the provisions of Section 6 of Act X of 1870, to all whom it may concern.

WHEREAS it appears to the Lieutenant-Governor of Bengal that land is required to be taken by Government at the public expense for a public purpose, viz. for the repairs of a deviation in the East Indian Railway in mouzah Dinmohomedpore, pergunnah Bhagulpore, zillah Bhagulpore, damaged by the heavy floods of 1874, it is hereby declared that for the above purpose a piece of land measuring, more or less, 8 beeghas 10 cottahs 4 chittacks of standard measurement, bounded on the north by railway side-cutting; on the south by land of mouzah Dinmohomedpore belonging to Khosaliram; on the east by lakheraj land belonging to Sunkerdutt Tacoor; and on the west by land of mouzah Dinmohomedpore belonging to Khosaliram, is required within the aforesaid mouzah Dinmohomedpore.

This declaration is made under the provisions of Section 6 of Act X of 1870 to all whom it may concern.

WHEREAS it appears to the Lieutenant-Governor of Bengal that land is required to be taken by Government at the public expense for a public purpose, viz. for the repairs of a deviation in the East Indian Railway in mouzah Rajpore, pergunnah Bhagulpore, zillah Bhagulpore, damaged by the heavy floods of 1874, it is hereby declared that for the above purpose a piece of land measuring, more or less, 5 beeghas 2 chittacks of standard measurement, bounded on the north by railway side-cutting; on the south and east by land of mouzah Rajpore belonging to Muddun Tacoor and Shaik Rohomutally; and on the west by land of mouzah Rajpore belonging to Muddun Tacoor, is required within the aforesaid mouzah Rajpore.

This declaration is made, under the provisions of Section 6 of Act X of 1870, to all whom it may concern.

WHEREAS it appears to the Lieutenant-Governor of Bengal that land is required to be taken by Government at the public expense for a public purpose, viz. for the repairs of a deviation in the East Indian Railway in mouzah Rajpore, pergunnah Bhagulpore, zillah Bhagulpore, damaged by the heavy floods of 1874, it is hereby declared that for the above purpose a piece of land measuring, more or less, 3 beeghas 2 cottahs 12 chittacks of standard measurement, bounded on the north by railway side-cutting; on the south by land of mouzah Rajpore belonging to Shaik Rohomutally and Muddun Tacoor; on the east by land of mouzah Dinmohomedpore belonging to Khosaliram; and on the west by land of mouzah Rajpore belonging to Muddun Tacoor, is required within the aforesaid mouzah Rajpore.

This declaration is made, under the provisions of Section 6 of Act X of 1870, to all whom it may concern.

H. J. REYNOLDS,
Offg. Secy. to the Govt. of Bengal.

The following orders, issued by the Government of India, in the Home Department, are republished for general information :—

No. 611.—*Simla, the 9th July* 1875.—*Notifications.*—*Establishments.*—Her Majesty the Queen has been graciously pleased to appoint Sir Richard Garth, Kt., Q.C., to be Chief Justice of the High Court of Judicature at Fort William in Bengal.

Sir Richard Garth took his seat on the forenoon of the 26th ultimo.

No. 634.—*The 16th July* 1875.—The Hon'ble C. Pontifex, a Judge of the High Court of Judicature at Fort William in Bengal, availed himself, on the afternoon of the 28th ultimo, of the privilege leave granted to him in Notification No. 266, dated the 18th March last.

No. 636.—The Hon'ble W. Markby, a Judge of the High Court of Judicature at Fort William in Bengal, has obtained privilege leave for three months, with effect from the 19th November next.

The following orders, issued by the Government of India in the Department of Revenue, Agriculture, and Commerce, are republished for general information :—

No. 204.—*Simla, the 15th July* 1875.—*Emigration.*—The Governor-General in Council is pleased to direct the substitution of the following Rules for Rules 23 and 112 of the Rules relating to emigration from the Port of Calcutta made by him under the provisions of Section 56 of the Indian Emigration Act, 1871, and published in the *Gazette of India* of the 22nd February 1873 :—

RULE 23.—Of the total Number to be embarked, the proportion of adult females shall be not less than 40 to every 100 adult males.

RULE 112.—The coolies must be kept as much as possible in the open air; they should take their meals on deck whenever this is practicable, and at least one-half of their number should always be on deck during the day-time, when the weather permits it.

No. 206.—The Governor-General in Council is pleased to direct the substitution of the following rules for rules 34 and 115 of the Rules relating to Emigration from the Port of Madras to British and Foreign Colonies made by him under the provisions of Section 56 of the Indian Emigration Act, 1871, and published in the *Gazette of India* of the 14th November 1874:—

RULE 34.—Of the total number to be embarked, the proportion of adult females shall be not less than 40 to every 100 adult males.

RULE 115.—The coolies must be kept as much as possible in the open air; they should take their meals on deck whenever this is practicable, and at least one-half of their number should always be on deck during the day-time when the weather permits it.

The following orders, issued by the Government of India in the Financial Department, are republished for general information:—

No. 2093.—*Simla, the 14th July* 1875.—*Notifications.—Leave and Allowances.*—The Governor-General in Council is pleased to direct the substitution of the words *An Assistant* for the words "A Sub-Assistant" in Section 37 (*b*) of the Acting Allowance Code.

No. 2148.—*The 15th July* 1875.—The Governor-General in Council directs that the following be inserted as a note referring to the word "one-eleventh" in Section 21, clause (*b*) of the Civil Leave Code:—

"The calculation must be as follows:—

One calendar month for every eleven full calendar months of duty and one day for every eleven days of the balance."

No. 2162.—*The 16th July* 1875.—The Governor-General in Council is pleased to direct the insertion of the words *Civil or Military* in parenthesis after the words "substantive appointment" in foot-note (1) to Section 11 of the Acting Allowance Code.

2. His Excellency in Council is also pleased to rule that if a Military Officer officiating in a Military appointment has a substantive appointment in the Civil Department, he shall draw in the Military Department the allowances to which he would have been entitled under Military rules had his substantive appointment been an appointment in the Military Department.

No. 2146.—*The 15th July* 1875.—*Pensions and Gratuities.*—The Governor-General in Council directs that the following be substituted for Rule I under Section 3 of Supplement A to the Civil Pension Code:—

I.—The deduction from salary required by this section is included in the deduction made under Chapter VII of the Code, and is not to be separately made except when the contribution prescribed in Rule 9, Section 35, of the Code is calculated upon the salary which remains to an officer after the usual deduction on account of annuity.

No. 2151.—The Governor-General in Council directs that the following note be inserted under the proviso to Section 4, case (*a*), of the Civil Pension Code:—

(*Note.*—The election by Civil Engineers of the Public Works Department and Civil Officers of the Telegraph Department of the Leave rules which were in force before the 8th June 1863 is not held to apply to privilege leave and subsidiary leave. These two kinds of leave are, in any case, granted under the rules in the Civil Leave Code or Supplement F to the Civil Leave Code, as the case may be.)

No. 2167.—*The 16th July* 1875.—With the sanction of Her Majesty's Secretary of State for India in Council, the Governor-General in Council is pleased to direct the substitution of the following for the first paragraph of the note under Section 1 of Supplement B to the Civil Pension Code:—

NOTE.—In these Rules, "actual service" includes—

(1.)—Time spent on duty as a Judge or Officiating Judge of a High Court.
(2.)—Privilege leave of absence.
(3.)—Subsidiary leave of absence.
(4.)—Duly authorised vacations, provided that the Judge is not absent on furlough or extraordinary leave.

Also, the substitution of the following for the first paragraph of Rule 1 in Supplement B to the Civil Leave Code:—

1.—In the following Rules "actual service" includes—

(1.)—Time spent on duty as a Judge or Officiating Judge of a High Court.
(2.)—Privilege leave of absence.
(3.)—Subsidiary leave of absence.
(4.)—Duly authorized vacations, provided that the Judge is not absent on furlough or extraordinary leave.

The following orders, issued by the Government of India in the Military Department, are republished for general information :—

No. 709.—*Simla, the* 14*th July* 1875.—The following extract from the Supplement to the *London Gazette* of the 28th May 1875, pages 2851 and 2852, is published for general information :—

WAR OFFICE;

Pall Mall, the 29*th May* 1875.

The Queen has been graciously pleased, on the occasion of the celebration of Her Majesty's Birthday, to give orders for the following promotions in, and appointments to, the Most Honorable Order of the Bath :—

* * * * * * * *

To be ordinary Members of the Military Division of the Second Class, or Knights Commanders of the said Most Hon'ble Order.

* * * * * * * *

Surgeon-General John Campbell Brown, C.B.,—Bengal Army.

* * * * * * * *

No. 712.—The undermentioned Officer is permitted to proceed to Europe on furlough on private affairs :—

Surgeon-Major Robert Moir, M.D., of the Medical Department, Civil, 24-Pergunnahs,—for two years, under Rules IX and XV of the Regulations of 1868.

No. 725.—*The* 15*th July* 1875.—The services of Lieutenant J. S. Frith, of the Royal Artillery, are placed at the disposal of the Hon'ble the Lieutenant-Governor of Bengal for employment on His Honor's personal staff.

R. L. MANGLES,
Offg. Secy. to the Govt. of Bengal.

JUDICIAL DEPARTMENT.

No. 1706C.S.

The 5*th July* 1875.—Mr. M. Buskin, Manager of Raj Hutwah, is appointed to be an Honorary Magistrate in the district of Sarun, and is vested with the powers of a Magistrate of the Third Class.

The 17*th July* 1875.—Mr. Cecil Ansdell Wilkins, Assistant Magistrate and Collector, Patna, is vested with the powers to try summarily the offences mentioned in Section 222 of the Criminal Procedure Code.

The 20*th July* 1875.—The services of Baboo Chunder Mohun Mookerjea, Officiating Moonsiff of Azimgunge, in the district of Moorshedabad, are placed at the disposal of the Government of India in the Home Department.

Moulvi Syed Fakharuddeen Hossein, Moonsif of Jamooe, is appointed to act until further orders as Second Sudder Moonsif of Monghyr, for 15 days in each month, without prejudice to his duties as Moonsif of Jamooe.

The 22*nd July* 1875.—Mr. Cecil Michael Wilford Brett, Assistant Magistrate and Collector, Dinagepore, is vested with the powers of a Magistrate of the Second Class.

The 26*th July* 1875.—Mr. Henry Savage, Assistant Magistrate and Collector, Beerbhoom, is vested with the powers of a Magistrate of the Second Class.

R. L. MANGLES,
Offg. Secy. to the Govt. of Bengal.

[First Publication.]

NOTIFICATION.

The 19*th July* 1875.—It is hereby notified for general information that with the sanction of His Excellency the Governor-General in Council the number of District Judges in Bengal has been increased by one for the purpose of providing a District and Sessions Judge for the district of Fureedpore, which has hitherto formed part of the Judgeship of Dacca, but which is now constituted as a separate sessions and civil division.

Mr. Thomas Walton, Additional Judge of Dacca, Backergunge, Chittagong, and Tipperah, is appointed to be District and Sessions Judge of Fureedpore.

The above arrangement will take effect from the 1st of August 1875.

R. L. MANGLES,
Offg. Secy. to the Govt. of Bengal.

[First Publication.]

NOTIFICATION.

The 22nd July 1875.—Under Section 5 of the Indian Registration Act VIII of 1871, the Lieutenant-Governor of Bengal is pleased to create the following registration sub-district, having the head-quarters and local jurisdiction shown opposite the name. The Lieutenant-Governor is also pleased, under Section 7 of the Act, to appoint the person named below to be Sub-Registrar of the said sub-district :—

District.	Name of new sub-district.	Head-quarters.	Thana included in jurisdiction.	Sub-Registrar appointed.
Bhaugulpore	Colgong	Colgong	Colgong	Saiad Ghulam Rahman.

This change will take effect on and from the 1st August 1875.

R. L. MANGLES,
Offg. Secy. to the Govt. of Bengal.

[First Publication.]

NOTIFICATION.

The 24th July 1875.—Under section 2 of Act XX of 1856, it is hereby notified that from 1st October 1875 the provisions of the said Act XX of 1856 shall have force and effect in the town of Julpigoree, in the district of Julpigoree, within the limits specified below :—

On the north a line drawn due east from the ditch on the north of Bykantpore Zemindars' house to the bank of the Teesta, and west to a point 200 yards west of the jail on the Kalla Nuddee, and thence to the Silligoree road.

On the south a line drawn due west from the Teesta, about 200 yards south of the new Teesta and Pandapara road.

On the east the Teesta river.

On the west a line drawn from that point where the northern boundary touches the Silligoree road, going outside the *Mahoots'* bustee and police magazine till it joins the Titalya road; then by the Titalya road till it crosses the Boda road; and thence down the Boda road till cut by the railway line; then following the railway line till it cuts the southern boundary.

2. Under Section 10 of the Act, the Lieutenant-Governor is pleased to determine that the tax to be levied in the town shall be an assessment according to the circumstances and the property to be protected of the persons liable to the same.

R. L. MANGLES,
Offg. Secy. to the Govt. of Bengal.

[First Publication.]

NOTIFICATION.

The 17th July 1875.—Under Section 5 of the Indian Registration Act VIII of 1871, the Lieutenant-Governor of Bengal is pleased, in modification of the Notification dated 23rd February 1875, published in the *Calcutta Gazette* of the 24th idem, to create the following registration sub-districts, having the head-quarters and local jurisdiction shown opposite their names. The Lieutenant-Governor is also pleased, under Section 7 of the Act, to appoint the persons named below to be Sub-Registrars of the said sub-districts :—

Districts.	Names of new sub-districts.	Head-quarters.	Thanas included in jurisdiction	Sub-Registrars appointed.
Rungpore	Bagdokra ..	Bagdokra ...	Dimla ...	Sub-divisional Officer of Bagdokra, *ex officio*.
Ditto	Alambiditar ..	Alambiditar ...	Jhaldhaka and Darwani.	Amiruddin Mahamad

These changes will take effect on and from the 1st August 1875.

R. L. MANGLES,
Offg. Secy. to the Govt of Bengal.

[First Publication.]

NOTIFICATION.

The 23rd July 1875.—Under Section 406 of the Code of Criminal Procedure (Act X of 1872), the Lieutenant-Governor is pleased to exempt the District and Assistant Superintendents of the Locomotive Department of the East Indian Railway in Bengal from service as Jurors or Assessors in criminal trials in places beyond the ordinary original jurisdiction of the High Court.

R. L. MANGLES,
Offg. Secy. to the Govt. of Bengal.

[First Publication.]

NOTIFICATION.

The 24th July 1875.—It is hereby notified that the Lieutenant-Governor of Bengal has been pleased to invest the Officer Commanding at Darjeeling with powers, under Section 20 of Act XXII of 1864, to be exercised within the Jullapahar cantonment, to try breaches of the cantonment rules and regulations made under section 17 of that Act.

R. L. MANGLES,
Offg. Secy. to the Govt. of Bengal.

[Second Publication.]

NOTIFICATION.

The 15th July 1875.—Under Section 69 of the Indian Registration Act, 1871, the Lieutenant-Governor of Bengal is pleased to approve of the following revised Registration Rules, and to direct that they may be substituted for those now bearing the same numbers, and which were published at page 1444 of the *Calcutta Gazette* of the 24th December 1873.

86. Except in rural offices in the charge of Sub-Registrars unacquainted with English, all indexes shall be kept in that language, and shall be prepared in accordance with Rules 87—93.

94. In rural offices in the charge of Sub-Registrars unacquainted with English, the indexes shall be kept in the vernacular, the names being merely arranged according to their first letters. Rules 83, 84, 85, 89, 90, and 92 above, apply to indexes in the vernacular. In all rural offices, one copy of indexes I, II, and III shall be made for office use in a bound volume, and a duplicate of the entries made each month in Indexes I and II shall be submitted at its close to the Sub-Registrar at sub-divisional head-quarters. In the head-quarters sub-division, and wherever the sub-divisional system has not yet been introduced, the duplicate will be sent to the Registrar.

95. The Sub-Registrar, on receiving vernacular indexes I and II from rural Sub-Registrars, shall translate the same and incorporate them in his own indexes, noting the place of registration of each document; English indexes he shall directly incorporate in his own. He shall also, at the end of each year, or at such shorter intervals as the Registrar shall direct, prepare, on hand-laid medium paper, a copy of the incorporated index and submit it to the Registrar.

R. L. MANGLES,
Offg. Secy. to the Govt. of Bengal.

ADDENDUM.

The 23rd July 1875.—In rule 94 of the revised Registration Rules for the preparation of Indexes in rural sub-registry offices, published at page 897 of the *Calcutta Gazette* of the 21st July 1875; add the words "in Indexes I and II" after the word "month" in the fifth line.

R. L. MANGLES,
Offg. Secy. to the Govt. of Bengal.

[Second Publication.]

NOTIFICATION.

The 15th July 1875.—Under Section 5 of the Indian Registration Act VIII of 1871, the Lieutenant-Governor of Bengal is pleased to create the following registration sub-district, having the head-quarters and local jurisdiction shown opposite the name The Lieutenant-Governor is also pleased, under Section 7 of the Act, to appoint the person named below to be Sub-Registrar of the said sub-district:—

District	Name of new sub-district.	Head-quarters	Thana included in jurisdiction.	Sub-Registrar appointed
24-Pergunnahs ...	Mothurapur ...	Mothurapur ...	Mothurapur ...	Baboo Trilochun Dey.

This change will take effect on and from the 1st August 1875.

R. L. MANGLES,
Offg. Secy. to the Govt. of Bengal.

[Second Publication.]

NOTIFICATION.

The 16th July 1875.—The declaration published at page 12 of the *Calcutta Gazette* dated the 1st January 1873, for the acquisition, under the provisions of Act X of 1870, of the plot of land in Khyroo Moonshee's Lane and Upper Circular Road, in the suburbs of Calcutta, which was required by the Justices for the construction of a sewer in connexion with the drainage of the northern division of the town of Calcutta, is hereby cancelled.

R. L. MANGLES,
Offg. Secy. to the Govt. of Bengal.

[Third Publication.]

NOTIFICATION.

The 1st July 1875.—It is hereby notified that, under the provisions of Section 68 of Act VI (B.C.) of 1870 (the Village Chowkeedaree Act), the Lieutenant-Governor is pleased to authorize the extension of that Act to the districts of Monghyr and Purneah. The Act shall have effect in the whole of these districts from the 1st of October 1875.

R. L. MANGLES,
Offg. Secy. to the Govt. of Bengal.

[Third Publication.]

NOTIFICATION.

The 5th July 1875.—It is hereby notified that, in compliance with the recommendation of the Board of Examiners, the Lieutenant-Governor is pleased to amend Regulation 7 of the Regulations framed pursuant to the provisions of Section 6, Act XX of 1865, for conducting the examination of applicants for admission as Pleaders or Mookhtears in the Mofussil Courts subordinate to the High Court of Judicature at Fort William in Bengal, and to substitute in its place the following Regulation :—

Regulation 7.—The Examiners shall prepare the written questions, of which there shall be not less than four papers for the Pleaders' and two for the Mookhtears' Examination respectively.

R. L. MANGLES,
Offg. Secy. to the Govt. of Bengal.

[Third Publication.]

NOTIFICATION.

The 6th July 1875.—It is hereby notified for general information that under Section 86 of Act III (B.C.) of 1864, the Lieutenant-Governor has been pleased to approve of and confirm the following—

Bye-laws prepared and passed by the Municipal Commissioners of Dacca, for the Regulation and Cleansing of Private Privies and Premises situated within the limits of that Town.

Whenever it shall appear to the Municipal Commissioners to be advisable that they should, through servants appointed by them, undertake the disposal of night-soil of any portion or portions of the town of Dacca, they shall give public notice, by advertisement or otherwise, that they will, from and after a certain date, not less than one month after date of issue of notice, undertake the disposal thereof, subject to such conditions as may seem fit.

2. The Municipal Commissioners shall, after giving notice as aforesaid, make arrangements for the removal of all night-soil from all private privies within such portion or portions of the town as aforesaid.

3. Any person who wishes to undertake the cleaning of his own premises may apply to the Municipal Commissioners for exemption from the above rule. If the Municipal Commissioners are satisfied that the applicant is competent to make arrangements for cleaning his own premises, they may exempt him from the operation of the above bye-law. Occupiers of privies who have not been so exempted shall pay to the Municipal Commissioners quarterly in advance, at the following rates per mensem, viz. eight annas per mensem if the house occupied along with the privy be built in whole or in part of burned bricks, and two annas per mensem if it be not so built, in accordance with the provisions of Section 11 of Act VII of 1870.

4. Every owner or occupier of any house, land, or premises liable to the rate, shall give free access to the servants of the municipality to his house, land, or premises for the removal of any night-soil or filth, within such hours as may have been fixed on by the Municipal Commissioners.

5. Every person shall construct his privy above ground, and shall provide his privy or premises with a suitable moveable receptacle of tin, iron, or earthenware.

Penalty for infringement after notice, Rs. 20

6. No householder having made payment as aforesaid shall, during the continuance of the period for which such payment has been made, be subject to any domiciliary visit of inspection of his privy or premises by any overseer or other officer of the municipality unless he neglects to comply with the provisions of bye-law 5: provided always that any overseer or other officer of the municipality shall be at liberty to inspect any privy or premises during the hours fixed for the removal of night-soil.

7. Every owner or occupier of any house, land, or premises, in or on which any privy may be situated, the disposal of whose night-soil the municipality may not have undertaken, shall, after 6 hours' notice, give free access to his house, land, or premises to any officer, not under the rank of an overseer, who may wish to inspect the same, within such hours as the municipality may from time to time determine.

Penalty for infringement, Rs. 5.

8. On receipt of a notice from the Municipal Commissioners, every owner or occupier of any house, land, or premises, in or on which any well, privy, or other noxious or improperly constructed privy may be situated, shall fill up, close, or otherwise alter the construction of the said privy as may be directed in the notice; and if the orders contained in the notice be not carried out within 15 days, the Commissioners may fill up, close, or otherwise alter the said privy, and any expense incurred in so doing shall be recoverable as a debt due to the Commissioners.

9. No owner or occupier of any house, land or premises, in or on which any privy may be situated, shall allow night-soil or filth of any kind to flow or be discharged from such privy into any drain, water-course, river, tank, hollow, or excavation (or any place containing waste and stagnant water), or into any other receptacle but one of the nature described in bye-law 5.

10. No person shall throw, deposit, or discharge any night-soil, sewage, or the contents of any drain, privy, or cesspool, into any river, tank, khal, water-course, or receptacle for water, or dispose of the above-mentioned kinds of offensive matters in any other way than as the Municipal Commissioners may from time to time direct.

Penalty for infringement, Rs. 20.

11. The Municipal Commissioners may direct the use of lime, coal-tar, carbolic acid, or other deodorants or disinfectants in any privy or premises if at any time it seem to them necessary for the preservation of public health, or for the prevention of infection or spread of disease: provided that the Municipal Commissioners shall be bound to supply such deodorants, &c., at cost price, and the price shall be recoverable as a debt due to the Commissioners.

12. It shall be lawful for the Commissioners to charge a fee, at a rate to be fixed hereafter by the Municipal Commissioners, according to circumstances, for the reception of night-soil to be deposited at their depôts by any *mehter* or person other than their own servants, and such fee shall be paid in advance for not less than one month. Unless such charge be paid, the soil will not be received.

13. No person shall carry night-soil through the streets otherwise than in a closely covered receptacle, of such description and pattern as shall be required from time to time by the Municipal Commissioners, and between such hours as the Municipal Commissioners may from time to time direct.

R. L. MANGLES,
Offg. Secy. to the Govt of Bengal

[Third Publication.]

NOTIFICATION.

The 9th July 1875.—Under Section 82 of Act VI (B.C.) of 1868 (the District Towns Act), Clauses 1, 2, and 7 of Schedule K annexed to the Act, are hereby extended to the town of Baduria, in the district of the 24-Pergunnahs.

R. L. MANGLES,
Offg. Secy. to the Govt. of Bengal.

[Third Publication.]

NOTIFICATION.

The 12th July 1875.—Under Section 42 of Act VI (B.C.) of 1868, called the District Towns' Act, it is hereby notified that the Lieutenant-Governor has been pleased to vest in the Town Committee of Chyebassa, in the district of Singhbhoom, at a meeting, the powers and authorities which are vested in the Magistrate of the district, and the duties which are imposed upon him by Sections 12, 15, 16, 54, 61, and 63 of the aforesaid Act VI (B.C.) of 1868.

R. L. MANGLES,
Offg. Secy. to the Govt. of Bengal.

[Third Publication.]

NOTIFICATION.

The 13th July 1875.—Whereas it appears that Buxa, the present temporary head-quarters of the Western Dooars sub-division, in the Julpigoree district, is situated some 2,000 feet above the plains on the lower ranges of the hills, at the foot of which, too, there is an extensive forest, and that this position is inconvenient and unfavorable for the agricultural inhabitants of the Dooars who live in the plains, the Lieutenant-Governor is pleased to direct the removal of the head-quarters of the sub-division from Buxa to Alipore, which is situated in the plains, near the bank of the river Kalijani, and is centrical between the eastern and western boundaries of the sub-division.

R. L. MANGLES,
Offg. Secy. to the Govt. of Bengal.

[Second Publication.]

DECLARATION.

The 19th July 1875.—Whereas it appears to the Lieutenant-Governor of Bengal that land is required to be taken up at the expense of the Ranaghat Municipality for a public purpose, viz. for widening Chakravartypara Lane within Ranaghat Municipality, it is hereby declared that for the above purpose a piece of land measuring about 42 feet in length and 2 feet in breadth, more or less, is required.

The land is within the town of Ranaghat. It is bounded on the north and west by Chakravartypara Lane, on the east by a piece of land belonging to Baboos Mathuranath and Binud Behari Dey Chowdhri, and on the south by a piece of land belonging to Baboo Srinarain Dey Chowdhri.

This declaration is made under Section 6, Act X of 1870, to all whom it may concern.

R. L. MANGLES,
Offg. Secy. to the Govt. of Bengal.

PUBLIC WORKS DEPARTMENT,—BENGAL.

ESTABLISHMENT.

The 24th July 1875.

No. 365.—*Posting.*—Mr. H. Joll, Executive Engineer, Second Grade, having returned from leave to Europe on private affairs, is reposted to the First Calcutta Division.

No. 366.—*Appointment.*—Mr. E. M. Mansfield, Executive Engineer, Third Grade, Officiating Executive Engineer, First Calcutta Division, to officiate as Executive Engineer of the Second Calcutta Division.

LOCAL,—COMMUNICATIONS.

No. 367.—*Declaration under Section 6 of Act X of* 1870 *of the Government of India.*—Whereas it appears to the Lieutenant-Governor of Bengal that land is required to be taken by Government at the public expense for a public purpose, viz. for taking away ghooting for the use of the District Road No. 2, in the village of Bagghara, pergunnah Bahadoorpore, zillah Midnapore, it is hereby declared that for the above purpose a piece of land measuring, more or less, one beegha of standard measurement, bounded on the north by Shagadiah Road, on the west by Hinggan Moonshee's cultivated land, on the south by Sundar Nata Mouzah's jungle land, and on the east by Jaggan Nath Mahata's cultivated land, is required within the aforesaid village of Bagghara.

This declaration is made under the provisions of Section 6, Act X of 1870, to all whom it may concern.

No. 368.—*Notification.*—Mr. G. W Vivian, Executive Engineer, First Grade, Patna District, availed himself of the privilege leave for three months granted* to him, with effect from the 1st July 1875.

* Bengal Government (Public Works Department) Notification No. 244, dated 11th June 1875.

No. 369.—Mr. W. Connan, Assistant Engineer, Second Grade, assumed charge of the Ranchee Division on the 15th July 1875, after noon.

No. 370.—Mr. J. Smart, Assistant Engineer, Third Grade, joined the Darjeeling Division on the 5th July 1875, after noon.

No. 371.—*Posting.*—Mr. A. E. Adie, Apprentice Engineer, attached to the late Dinagepore Special Division, is posted to the Bhagulpore district as a temporary arrangement, which he joined on the 17th June 1875, before noon

No. 372.—Mr. V. B. Patterson, Apprentice Engineer, attached to the late Dinagepore Special Division, is posted to the Bhagulpore district as a temporary arrangement, which he joined on the 17th June 1875, before noon.

† Bengal Government (Public Works Department) Notification No. 267, dated 19th June 1875.

No. 373.—*Notification* —Sub-Conductor S. S. Saunder, Sub-Engineer, Second Grade, attached to the Purneah district, availed himself of the privilege leave for one month† granted to him from the 29th June 1875.

‡ Bengal Government (Public Works Department) Notification No. 313, dated 28th June 1875.

No. 374.—The privilege leave for one month granted‡ to Conductor W. J. Herdman, Supervisor, First Grade, attached to the Balasore and Cuttack district, is cancelled.

§ Bengal Government (Public Works Department) Notification No. 357, dated 15th July 1875.

No. 375.—Mr. W. S Hardy, Temporary Supervisor, Second Grade, attached to the Purneah district, availed himself of the privilege leave for one month granted§ to him from the 10th July 1875, after noon.

No. 376.—Corporal R. Higgans, Overseer, First Grade, joined the Gya district on the 14th July 1875, after noon.

No. 377 —Corporal E. Hughes, Overseer, First Grade, joined the Patna district on the 5th July 1875, after noon.

No. 378.—Baboo Bhuggobutty Churn Mookerjee, Overseer, First Grade, joined the Chittagong Division on the 10th July 1875, befor noon.

No. 379.—*Leave of Absence.*—Baboo Ramnath Bhuttacharjee, Overseer, Second Grade, attached to the Ranchee Division, is allowed privilege leave for one month and fifteen days under Section 12, Supplement F of the Civil Leave Code.

No. 380.—Baboo Gopaul Chunder Banerjee, Accountant, Third Grade, attached to the Central Office of Accounts, Bengal, is allowed privilege leave for one month and nine days under the above rule, with effect from the 26th June 1875.

No. 381.—*Appointments.*—Baboo Ramessur Doss is appointed as an Accountant, Fourth Grade, on probation, and posted to the Ranchee Division.

No. 382.—Baboo Chundee Churn Ghose is appointed as an Accountant, Fourth Grade, on probation, and posted to the Presidency Division.

The 26th July 1875.

No. 383.—*Appointment.*—Mr. W. Barnfather, Executive Engineer, Second Grade, was attached to the office of the Secretary in this department for special duty from the 3rd before noon to the 24th July 1875, after noon.

No. 384.—*Notification.*—The Notifications Nos. 326 and 327, dated 2nd July 1875, transferring Mr W. Fernie, Assistant Engineer, First Grade, from the Purneah to the Darjeeling Division, and Mr. W. M. Vivian, Apprentice Engineer, from the Darjeeling to the Purneah District, are cancelled.

No. 385.—*Erratum.*—In Notification No. 151, dated 1st May 1875, for "Third Grade" read "Second Grade"

G. F. E. S. NEILL, *Captain*, M.S.C.,
Offg. Asst. Secretary to the Govt. of Bengal, P. W. D.

DISTRICT ROAD FUND.

NOTIFICATION.

No. 386.

The 27th July 1875.

UNDER Section 89 of Act X of 1871, the following annual accounts and reports of the District Road Committees of Monghyr, Bhagulpore, Purneah, and Sonthal Pergunnahs, of works done and in progress during the past cess year 1873-74, together with the review thereon by the Commissioner of the Bhagulpore Division, are published for general information.

G. F. E. S. NEILL, *Captain*, M.S.C.,
Offg. Asst. Secy. to the Govt. of Bengal, P. W. D.

Report of the Monghyr District Road Committee for the year 1873-74.

THE Executive Engineer's report, showing the actual work done and money expended during the year, has been submitted, and I propose now to make, on behalf of the Road Cess Committee, the following remarks on the working of the road cess and the general state of the district roads.

The marginally noted gentlemen formed the Road Cess Committee during the year. Those gentlemen who live at or near the station are very regular in their attendance at the meetings; but those who live at a distance, although occasionally present, are little more than sleeping members. It is a subject for regret that Shah Abdool Hossein, by far the most active zemindar in the district, lives fifty miles from Monghyr, as on the few occasions when he has attended his suggestions have been invariably sound and valuable. The presence of two lines of railway in the district, which pass through the most important places, however, enable the members of the Committee to go about the country in luxury, without having recourse to the ordinary roads, and consequently Major Waller, the District Superintendent of Police and I, are the only members who know much from inspection what is the actual state of the roads. Last year, during the season of scarcity, as I had only been recently appointed Magistrate, I rode over all the roads in the district and carefully inspected them, but I came to the conclusion that as roads are chiefly intended for wheeled traffic, the only satisfactory method of inspection was *driving* over them. One is apt to overlook obstructions easily surmounted on horse-back, but which make the road almost impassable for carts, particularly when dragged by the half-starved bullocks usually exhibited in Behar. I accordingly procured a wheeled conveyance of the kind known as a "bamboo cart," and during the recent cold weather have driven over every road that I inspected. I find, as I anticipated, that my knowledge of the state of the roads is complete, and I think that the bullocks and their drivers will have no cause to regret my present mode of inspection.

E. Lockwood, Officiating Magistrate and Chairman, H. J. Newbery, Vice-Chairman, Major H. E. Waller, Baboo Gungapershad Shah, Abdul Hossein, H. Dear, Esq., Maharaja Sir Joy Mungul Singh, K.C.S.I., Baboo Ram Proshad Dass, and Taz Ali, recently appointed members at the end of the year under report.

I first drove over the road from Monghyr to Kharuckpore *vid* Barriarpore. This road, which last year was unmetalled, and, in consequence of the pitfalls and wave-like inundations, only to be ridden over at a foot-pace, is now metalled, and, as far as Barriarpore, would make a good bicycle race-course.

I was so much impressed last year by the amount of traffic which I saw on it, that I was determined to put this road in good order. The road from Barriarpore to Kharuckpore, although metalled, is in an unsatisfactory state. I never ride or drive over it but my horse loses a shoe, and Mr. Roberts, the manager of the Durbhanga raj, tells a similar story. The reason is that close to the roadside extensive iron works were carried on in old days, and an immense amount of slag is burried a few yards below the ground, and is easily procureable. The Engineer, whoever he was some years ago, could not resist utilising this metal, but in a slovenly manner he neglected to break it up into small pieces. Consequently the sharp points crop up everywhere, and make the road very awkward for horses' feet.

It was suggested to me that these moles should be broken off, but I have determined to have the road entirely remetalled as soon as possible.

For two miles beyond Barriarpore the road runs through lowlying country, and during the rains the flood extends on either side as far as the eye can reach. If the east wind blows, a ripple or rather waves dash against the bank in such a manner as almost to wash it away in a few hours if left unprotected.

The Engineer has now, however, procured huge stones from the adjacent hills, and we are walling up the bank, sowing pampas grass in the interstices of the stones. This road opens out the Kharuckpore pergunnah, celebrated for the finest rice in the country, for wood cut in the Kharuckpore hills (which supplies the town of Monghyr with fuel), and other commodities too numerous to mention.

The bridges and culverts on this road are in good order, and the timber bridge near Barriarpore stands so well that I see no necessity for supplanting it with masonry.

I next drove over the road from Kharuckpore to Gangta, made by the Kharuckpore Raj, and which opens out a fine country. The road is unmetalled, but well bridged.

I took a note of every obstruction on the way, and Mr. Roberts has since kindly had these put to order.

This road communicates with the Jamooe station on the chord line, and I think it would be worth the while of passengers for Calcutta to drive from this *vid* Gungta and catch the train at Jamooe. It would save the trouble of going round by Luckeeserai. I have driven over a portion of the road between Gungta and Jamooe. I was glad to find that a European has been appointed by the special department to put this road in good repair, but it struck me the overseer is rather too young and inexperienced to do the work effectually. Last year I took a good deal of trouble about this road, and a very little labour now will make it first rate.

A road is much wanted between Kharuckpore and Arsisgunge (7 miles). I rode over this part of the country a short time ago, and wondered why a road has not been made there. I should have had one made myself there last year, only the rice crops being good the people were well off, and work was not much required.

The Rajah, Lilanund Singh, will give the land, and directly we have money and leisure the road must be made.

The next road which I notice is that from Monghyr to Seetakoond *vid* Pirpahar. This road, so much frequented by sight-seers and pilgrims, has been a standing disgrace to the ferry fund and road cess, which could be tolerated no longer, so it is now being repaired and metalled with stones from the adjacent hills

The Patna road last year received much attention from the Committee. It runs through low inundated land between the Ganges and the railway. I went over it on several occasions last year, and the earthwork afforded a vast amount of labour to the famine-stricken people from the neighbouring rice pergunnahs. I have recently been over it, and my determination to accomplish the journey on wheels was received by the special department which has charge of it with considerable amusement. I however accomplished the journey in safety, riding as far as Surjgurra and driving the rest of the way.

It took me ten hours to come thirty miles, and my notes by the way have already been submitted. They may be briefly stated as follows. This road requires no more earthwork anywhere; surface repairs only are necessary. The high flood last year has breached the road in many places where there ought to have been waterway. These gaps should be merely rounded off to admit the passage of carts. It is useless building up the bank again, for it will certainly be washed away during the rains.

Light wooden bridges are necessary all along the road, and until these are made, the road must remain impassable during the rains.

It is satisfactory, however, to think that travellers have the railroad on one side and the river on the other, so that there is no necessity even to build wooden bridges on this road—at least until other more urgent work is accomplished. The Engineer in charge, early in November, should drive over this road accompanied by a gang of coolies, in order to round off the water-worn edges of the breaches. The road will thus in a few days become first-rate for fair-weather traffic; but leaving it, as I found it last month, to take care of itself, it must remain impassable alike during the dry and rainy seasons.

The next road which demands notice is that between Luckeeserai and Jamooe (20 miles). I have lately driven over it, and found it in capital order, except where it was under repair.

It is a very common fault for slovenly overseers to pile up loose earthwork on these roads without giving a thought as to how carts are to pass, and thus put a stop to all wheeled traffic just at the very time when the roads are most needed; and I find it necessary to have the following note entered in the first page of overseer's field-book:—"When you repair a road, make ample provision for traffic, either by completing each yard as you proceed, or by clearing a good leek by the roadside. Any breach of this rule coming to the Magistrate's knowledge will be severely noticed."

In England such breach of professional knowledge and smartness would probably meet with condign punishment from the hands of carters themselves, but in India the gariwans humbly resign themselves to what they consider their fate.

I found a small spring of pure water close to the roadside at Luckunpari village, and have requested the Engineer to build a small pucca trough there for the use of travellers and cattle.

The road between Jamooe and Mullypore stations is in fair order. I hope eventually we may bridge the two intervening streams, but the matter is of no great importance at present.

I next drove over the road between Jamooe and the Buttea Pass in Chakae. This road is under the Jamooe Branch Committee. All it requires, like the Patna road, is a gang of coolies to round off breaches and the river banks to make generally a first-class road. The gravelly nature of the soil in Gidhour and Chakae forms a high road whenever the jungle is cleared away.

The famine road from Jamooe to Sekundra, towards Nowadah, and from Sekundra to Luckeeserai, only require smoothing down and having wooden bridges at intervals to make them serviceable to the people and open out the neighbouring country. These roads, which are now under the special department, are not subject to much inundation, and the repairs are easily effected. This part of the country is now fully opened out, and very little remains to be done to make communication perfect.

I went over the Sekundra and Luckeeserai road several times during the year; and if the overseers will only strictly observe the above-mentioned golden rule which I have given them, this road will remain a very good one.

The Gyreack road has for years been a bugbear to the Engineers connected with it. Like the Patna road, it is subjected to the Ganges flood. At present it forms a capital cold-weather flush road, and with a very little trouble might be made as good for all seasons. A light railway on this road would probably pay better than elsewhere on the district.

I have lately been over the Rajrah and Sooroojgurah road. This is a metalled road, and is in good order. The wooden bridge at the 3rd mile is exactly the kind of bridge wanted on various parts of the adjacent Patna road. It is light, strong, cheap, and effective. I noticed that the flood had come to within a few inches of the top of the bridge—20 feet high—and the consequent rush of water must have been immense.

I now go on to the road north of the Ganges; and here road making is very difficult and an unsatisfactory undertaking. I am inclined to think that it was a mistake to have any earth-work here at all. The rush of the Ganges, Gunduck, and other streams in flood is so overwhelming that unless the roads are bridged at almost every point, they are breached year by year, and what is built up one year is washed away the next. But still the Mozufferpore is a very important road, and I propose, during this cold weather, coming to some definite conclusion regarding it. It has been proposed to make an embankment south of the road, not only to protect it, but also to secure a *bhadoi* harvest for the ryots; but this proposal, though good in theory, would, I suspect, prove futile in practice. It would, I think, be almost as easy to bank up the Atlantic as to stop the Ganges in this part of the country.

A good deal of money was spent on this road during the famine, and the work gave work to the coolies, but every time I went over it I felt that money was being spent for a doubtful advantage.

The bridge over the Lakho nullah has stood well; and I may remark here that all the bridges built by Baboo Ram Ratan Mozomdar are first-class; my unit of comparison being the bridges on the East Indian Railway. This officer has the merit, which I find of very rare occurrence, that of knowing a good brick from a bad one—and bad bricks and mortar are instantly condemned by him. The other roads north of the Ganges are fair-weather roads only, the country being under water during the rains. That from Manjhoul to Khagria is in very good order, and it was repaired to some extent during the year. I got faster over this road than over any other road in the district. The new road from Bucktearpore to Bullia, which was made during the year under review, is a good work, and it saved many a poor coolie from starving. This road forms an exception to my above statement, that all the roads north of the Gunduck are fair-weather roads only; for it runs through a rice country not deeply inundated, and its bank is above high water-mark during the rains.

There is also a road which we made from Khagria towards Gogree during the famine. I went over it on several occasions, and indeed drew out the line myself. It is a very useful work so far as it goes, forming an embankment to keep the flood from Khagria.

There is still a good deal to be done in this district by the Road Cess Committee; but if we accomplish as much in future years as we have already accomplished since the Act came into force, we shall have means of communication all over the country, and, as regards roads, be second to no other district in Bengal.

E. LOCKWOOD,

Offg. Magistrate and Chairman, D. R. C.

No. 139R., dated Monghyr, the 1st May 1875.

From—E. LOCKWOOD, Esq., Chairman, District Road Fund Committee, Monghyr,

To—The Commissioner of the Bhagulpore Division.

WITH reference to his No. 35P.W., dated 29th ultimo.

The first work to be done this year is to make a good pucca road from Monghyr to Seetakoond *vid* Pirpahar. The work is in hand, and will, I hope, soon be finished. This road much used by pilgrims and visitors to Monghyr.

2 The members of the Committee have not made up their minds what to do on the Patna and Tirhoot roads. They are waiting until our proposed Engineer, Mr. King, is appointed, to settle something definite regarding these roads. At all events the roads will be made

first rate fair-weather roads. We are also waiting to see if any part of the Tirhoot road is taken for the imperial railway.

3. The Kharuckpore road will be remetalled and the banks walled. There is some talk of the Durbhunga Raj officers taking over this work; we shall be very glad if they will take it. The work is sure to be well done.

4. We do not propose to metal any more roads at present. I am constantly driving over the district, and prefer the kutcha roads to metalled roads, unless they can be kept in first rate order. The fact is the country carts with the light wooden wheels only turn up the metal, but fail to crush it into the ground again.

5. The Gungta famine road will be bridged with wooden bridges and completed during the year, as will all the other roads in the Jumooe district. For my part I prefer wooden to brick bridges.

6. We shall send a pioneer in a bamboo cart over the Chakae road A few coolies can put this road in first rate order. The geological formation being gneiss and metamorphic rocks. A road appears wherever the jungle is cleared away. Left to itself, this road after the rains is impassable, but a few coolies can make it good enough for a tandem or bicycle.

There is nothing like a tour in a bamboo cart to find out weak places in roads; every jolt and every bump is a black mark against the overseer; whereas in a palkee or riding such things are not noticed.

The Bucktearpore road is bridged and in first-rate order. We shall see that it is kept so.

Our attention will this year also be particularly turned towards making use of the indigo planters, all of whom are interested in having good roads and understand the work.

Directly Mr. King arrives, which I trust he may do soon, I shall go carefully over the position of affairs with him, and I have no doubt our roads will be in first rate order.

We do not intend to make any new roads during the year; our object is to place those at present existing in thorough repair.

No. 6—Part I.

MONGHYR DISTRICT ROAD FUND.

Annual Account of Income and Expenditure from 1st October 1873 to 30th September 1874.

		Rs.	A.	P.	Rs.	A.	P.
Balance on 1st October 1873.	Cash in hand	9,536	9	8			
	Advances outstanding	254	12	5	9,791	6	1
Deduct balance at credit of deposits		.....					
Receipts of the year.							
Revenue under District Road Cess Act X of 1871.	Cess on lands	38,791	6	1			
	„ on mines and railway ...	.....					
	„ on houses	.....					
	„ fines	.....			38,791	6	1
Road cess leviable otherwise than under the District Road Cess Act		1,292	9	0	1,292	9	0
Receipts from tolls ...	Road tolls	483	5	4			
	Ferry tolls	7,235	7	0			
	River or canal tolls	.....			7,718	12	4
Grants-in-aid from Provincial Reserve Fund		1,45,000	0	0	1,45,000	0	0
Sales of produce and stores		8	0	0			
Fines and refunds		0	7	0			
Miscellaneous		222	8	0	230	15	9
	Total ...	.....			2,02,825	1	3

Collection of Revenue and Committee's Control.					Rs.	A.	P.	Rs.	A.	P.
Establishment					4,481	4	9			
Contingent charges					1,282	1	3	5,763	6	0
Refunds					336	2	0	336	2	0
Outlay on District Works.				Rs.	A.	P.				
Original works	Roads and bridges			1,32,042	1	0				
	River and canal works ...			.....			1,32,042	1	0	
Repairs	Roads and bridges ...			19,648	6	11				
	Rivers and canal works ...			.....						
	Ferries			32	0	6	19,680	7	5	
Establishment							17,546	9	9	
Tools and plants							10,951	15	7	1,80,220	8	9
Total outlay to be passed							.....			1,86,320	0	9
Balance on 30th September 1874.	Cash in hand						16,093	2	1	
	Advances outstanding						411	14	5	16,505	0	6
Deduct balance at credit of deposits							.....					
				Total ...			.....			2,02,825	1	3

MONGHYR, The 2nd December 1874. (Sd.) H. DEAR. (Sd) GUNGAPERSHAD. } *Members of Road Cess Committee.*

(Sd) E. LOCKWOOD, *Chairman, District Road Cess Committee.*

(Sd.) R. LOCKWOOD, *For Vice-Chairman, District Road Cess Committee.*

No. 6.—Part II

MONGHYR DISTRICT ROAD FUND.

Details of Income and Expenditure for the year 1873-74, *from* 1*st October* 1873 *to* 30*th September* 1874, *to accompany the Annual Account for the year.*

Sub-head of estimate	Amount as per budget estimate.	PARTICULARS.	Amount	Total
	Rs	INCOME	Rs A P.	Rs A P.
Revenue under District Road Cess Act	53,862	Amount collected under Act X of 1871 (B.C.) ...	.....	38,791 6 1
Revenue otherwise than under the District Road Cess Act	1,700	Ditto of other cesses	....	1,292 9 0
Receipt from tolls .	3,880	Toll bar on road from Monghyr to Bhagulpore at Ghorghat Nalla	383 5 4	
		Ditto ditto Mohadewa	100 0 0	483 5 4
Receipt from ferries	11,940	Realised from Dakra Nalla Ferry	280 0 0	
		Ditto Baha Chorokse	115 0 0	
		Ditto Matihanee	766 11 0	
		Ditto Sooroojgirrah	1,083 5 4	
		Ditto Gogree	1,583 5 4	
		Ditto Khagria	1,091 10 8	
		Ditto Gomkee	347 14 8	
		Ditto Mohra	433 5 4	
		Ditto Balgoozur	745 13 4	
		Ditto Sirubjeeta and Kalwora	600 0 0	
		Ditto Goorkhye	188 5 4	7,233 7 0
Grants-in-aid ..	15,000	Amount sanctioned as per Bengal Government Memorandum dated 9th July 1873, endorsed with Commissioner of Bhagulpore's No. 1305, dated 13th idem .	15,000 0 0	
		Ditto sanctioned as special grant as per Bengal Government letter No. 69P S., dated 24th December 1873, endorsed with Commissioner of Bhagulpore's No. 2676, dated 25th December 1873 ..	20,000 0 0	
		Ditto ditto as per Controller of Public Works Account's letter No. 890, dated 26th June 1874	80,000 0 0	
		Ditto ditto Accountant-General's No. 3012T., dated 13th June 1874	30,000 0 0	1,45,000 0 0
Miscellaneous	150	Amount of other receipts	230 15 9	230 15 9
		Total ...	...	1,93,033 11 2
		EXPENDITURE.		
		On Collection of Revenue and Committee's Control		
Establishment on collection of revenue and committee's control	3,588	1 Head Clerk, at Rs 50, for 9 months	450 0 0	
		1 ditto at „ 52, for 3 „	156 0 0	
		Clerks at „ 30, varying from 2 to 3	750 0 0	
		Ditto at „ 25, ditto 1 to 2	381 11 6	
		Mohurirs at „ 15, ditto 4 to 6	679 2 10	
		3 Assessors at „ 50, for 1 month	150 0 0	
		1 Ditto at „ 50, for 3 months ...	150 0 0	
		Travelling allowance of ditto, at Rs. 16 per month	80 0 0	
		Peons, at Rs. 6, varying from 5 to 30 ...	640 0 9	
		1 Assistant in Collectorate Account's Office, at Rs 30 per month, for 10½ months . .	315 0 0	
		1 Mohurir in Toujee Department, at Rs 20 per month	147 1 6	
		Allowance of Magistrate's Second Clerk, at Rs. 5 per month	60 0 0	
		Unadjusted amount refunded to the treasury ...	572 4 2	
		Contingent expenses	1,282 1 3	5,763 6 0
		Other refunds	336 2 0	336 2 0
		OUTLAY ON DISTRICT WORKS.		
		Original Works.	Expended on Famine works. Rs. A P.	Expended on other works Rs. A. P
Original works ..	50,300	Constructing bridges, &c.; raising Tirhoot road	.. ...	24,043 8 9
		Providing additional waterway to bridges on Patna road	.....	4,192 5 11
		Constructing Moorcha Bridge on Patna road	.....	978 2 4
		Raising Patna road	.. .	11,196 12 7
		Constructing bridges on Jamooe road ..	2,380 5 7	105 6 3
		Construction of Mullehpore and Jamooe road	2,331 4 3	...
		Carried over . ..	4,711 9 10	40,446 3 10	6,099 8 6

Sub-head of estimate.	Amount as per budget estimate.	Particulars		Amount.	Total
	Rs.		Rs. A. P.	Rs. A. P	Rs A. P
		Brought forward ..	4,711 9 10	40,446 3 10	6,099 8 0
			Expended on Famine works.	Expended on other works.	
			Rs. A. P.	Rs A. P.	
		Constructing and raising Secundra to Jamoee road	12,616 12 2	.. ..	
		Raising Sheikpoorah road	10,837 0 3	.....	
		Ditto Bulkar to Rosra road	4,753 18 11	.....	
		Ditto Gyrnack road	7,218 9 9	.....	
		Ditto Goorghat road ..	3,339 13 9	462 0 0	
		Ditto Ghaugta to Mullehpore road .	16,488 15 9	.....	
		Constructing inspection bungalows at Jamoee and Secundra		883 12 4	
		Ditto Bunktuarpore road... ...	5,784 3 1	.....	
		Ditto Sumultola road	152 1 3	.....	
		Ditto Secundra to Luckhisarai .	13,017 13 6	.....	
		Ditto ditto to Nawada .	6,874 0 6	.....	
		Ditto Jamoee to Luckhisarai	972 6 9	.....	
		Ditto Charcoaree road ...	463 0 0	.....	
		Ditto Culverts on Kujra road ...	.....	4 2 9	
		Ditto Chicknayghat road .	1,748 6 9	.....	
		Ditto Culverts at Begoosarai .	.....	92 5 1	
		Making an irrigation gullet on the Barriarpore road	...	50 12 6	
	5,000	Works carried out by the Branch Committee of Jamoee and Begoosarai	... ...	3,224 1 8	
		Total roads and bridges .	87,378 11 3	44,863 5 9	1,32,042 1 0
		Repairs			
Maintenance and repairs.	18,900	Metalling Bhagulpore road		8,778 13 9	
		Protective works on Patna road		1,406 13 1	
		Making drain and protective works on Ghoorghat road and bridges		378 3 0	
		Repairs to flood damages on Burriarpore road		1,147 5 1	
		Ditto ditto on Kujrah road		824 6 6	
		Ditto ditto on Jamalpore road		} 7,112 12 4*	
		Transport roads, other district roads and Sheikpoorah bungalow			
		Total roads and bridges ...		19,648 6 11	
		Ferries			
Ferries	90	Repairing ferry boat at Gurkhye muddy		32 0 6	19,680 7 5
		Establishment on Works.			
Establishment, &c .	4,500	General assistant, at Rs. 225, including horse allowance			
		Overseers or Superintendents, at Rs 130, 115, 100 75, 65, 42-8, 40, 30, including horse allowance . ..			
		Sub-Overseers, at Rs 32-8, 25, ditto ditto			
		Cashiers, at Rs 40 and 30			
		Sirears, at Rs 45, 30 20, 15 and 12 .			
		Surveyors at Rs. 90, 85, 75, 67-8, including horse allowance		} 17,546 0 9	
		Assistant Accountants, at Rs. 45, 40			
		Clerks, at Rs 30, 25, 15			
		Draftsmen, at Rs 20, 15			
		Store-keepers, at Rs 20			
		Treasure guards, at Rs. 6, cash jemadars, at Rs. 8 ..			
		Peons, at Rs. 5 and 6			
					17,546 0 9
Tools and plant .	1,000	Tools and plant			10,951 15 7
		Total Expenditure ..		..	1,86,320 0 6

* *Vide* explanation against remarks on annual account ending 30th September 1874

Memorandum shewing in detail the Actual Cash Balance on the 30th September 1874.

PARTICULARS.	Amount.	Total.	REMARKS
	Rs. A. P.	Rs. A. P.	
Balance at credit of the District Road Fund in the treasury.	16,093 2 1	.....	
Cash in hand	.....	16,093 2 1	

Memorandum shewing in detail the Balance at Credit of Deposit on the 30th September 1874

Nil.

Memorandum shewing in detail the Amount of Outstanding Advances on the 30th September 1874.

PARTICULARS.	Amount.	Total.	REMARKS.
	Rs. A. P.	Rs. A. P.	
Outstanding advance in hand of District Engineer on the 30th September 1874	411 14 5	411 14 5	

MONGHYR,
The 8th March 1875.

(Sd.) E. LOCKWOOD,
Chairman, Dist. R. C. Committee.

(Sd.) H. DEAR.
(Sd.) GUNGA PERSHAD } *Members of the Committee.*

(Sd.) H. J. NEWBERY,
Vice-Chairman, Dist. Road Committee.

REPORT FOR THE CESS YEAR 1873-74.

No. 29, dated Bhagulpore, the 12th December 1874.

From—V. TAYLOR, Esq., Chairman, District Road Fund Committee, Bhagulpore,
To—The Commissioner of the Bhagulpore Division.

I HAVE the honor to submit the following report of the working of the Road Fund Committee for the cess year 1873-74.

2. *The Committee.*—The year opened with a gloomy prospect of the future. The early cessation of rain in the autumnal months caused anxiety about the prospect of rice harvest in this as in many other districts of Bengal and Behar; Government sharing the anxiety of the people, and desirous of mitigating and averting, if possible, the effects of the drought which it was anticipated would result in severe distress, if not in actual famine in several districts, issued instructions for the organization and conduct of relief works in the districts that were believed to be distressed. By these instructions (*vide Calcutta Gazette*, dated the 10th December 1873, page 1627) all district roads were to be considered as relief works, and all relief works were placed under a special supervising department. These instructions were understood as superseding the action and control of the Committee in respect of the district roads. Relief roads were opened without the Committee being consulted; and although its functions were in theory revived by Government letter No. 79—S.R., dated 12th January 1874, forwarded with Commissioner's No. 1318—S.R., dated 20th January 1874, practically it had nothing to do with relief roads. Several roads which were included in the estimate prepared by the Committee were classed as relief works, and in respect of them the new system of supervision also applied. But though the Committee's action was actually suspended for a time (and it was practically so in respect of all relief roads during the year under review), its books and establishments were used for keeping the accounts of all relief works whether in the shape of roads, bunds, or tanks, and the district and relief accounts kept together. Money also passed through its hands, but the Committee acted as a mere channel for receiving and crediting all relief grants in its books, and then making them over to the Public Works Department. Although the Committee has not had the opportunity of rendering such assistance to Government as was in its power by supervising and controlling the conduct and expenditure of all district works at a time when Government was most anxious to alleviate distress among the people, it has the satisfaction of observing that it has been of some use, however slight, inasmuch as its works and establishment have been made serviceable for the purposes of famine relief.

3. There was a slight change in the personnel of the Committee during the past year. Moulvi Hossain Ali, a member, resigned, and Baboo Radha Churn Gangooly, a zemindar, was appointed in his place.

4 The following gentlemen were members of the Committee at the end of the year :—

1. V. Taylor, Esq., Magistrate and Collector, *Chairman.*
2. The Senior Covenanted Officer under the Magistrate.
3. Major W. Gordon, District Superintendent of Police.
4. W. Graham, Esq., indigo planter and manager of an indigo concern.
5. Baboo Hurbullub Narain Singh, zemindar.
6. James Hennessy, Esq., indigo planter and zemindar.
7. Baboo Radha Churn Gangooly, zemindar.
8. ,, Hurry Mohan Thacoor, zemindar.
9. ,, Surjee Narain Singh, pleader and landholder, *Vice-Chairman*

5. *Chairman and Vice-Chairman.*—The present Chairman and the present Vice-Chairman, Baboo Surjee Narain Singh, filled those offices during the year under report.

6. *Meetings of the Committee.*—There were six meetings of the Committee during the year: all the meetings convened were attended by a quorum. The two subjoined tables show the number of meetings attended by different members and the number of attendance at each meeting.

Table showing number of meetings attended by the different members during the year.

Names of Members.	Number of meetings attended.	Number at which absent.	Total number of meetings.
1. V. Taylor, Esq., Chairman	3	3*	6
2. Baboo Surjee Narain Singh, Vice-Chairman	5	1	6
3. James Hennessy, Esq.	3	3	6
4. Baboo Hurry Mohan Thacoor	2	4	6
5. The Senior Covenanted Assistant to the Magistrate	3	3	6
6. Baboo Hurbullub Narain Singh	2	4	6
7. Major W. Gordon, District Superintendent of Police	1	5	6
8. W. Graham, Esq.	1	5	6
9. { Baboo Radha Churn Gangooly	2	1	6
{ Moulvi Hossain Alli	None.	3	

* On duty in the north of the district.

Table showing the attendance of the members at each meeting held during the year.

Number of Meeting and Date.	Number of members present.	Number of members absent.	Total number of members.
1st meeting held on the 29th October 1873	3	6	9
2nd ditto 24th February 1874	3	6	9
3rd ditto 26th March 1874	3	6	9
4th ditto 25th July 1874	3	6	9
5th ditto 22nd August 1874	7	2	9
6th ditto 5th September 1874	3	6	9

7. *Branch Road Cess Committees.*—Branch road cess committees were appointed during the year—one at each of the sub-divisions in the district; but they appear not to have commenced actual operations. The distress interfered with the action of the District Committee as well as the branch committees.

8. *Statement of Roads.*—The statement and supplementary statement of roads prepared last year were classified in accordance with Government Circular Order No. 56, dated 18th August 1873. There was great delay in submitting the classified list, which was done only on the 2nd of October last, after the expiry of the year, although the order for classification was received on the 30th August 1873; but as the Committee had to depend entirely on the District Engineer for a properly classified list, the Committee was powerless in the matter. The list forwarded by the Executive Engineers, North and South, were incorrect, and had to be sent back for rectification, and the revised lists were also somewhat inaccurate, but the necessary corrections were made in the Committee office, and they were duly submitted to the Commissioner. By this classification the roads are divided into four classes.

Under 1st class come metalled roads.
,, 2nd ,, ,, raised roads, unmetalled and bridged.
,, 3nd ,, are included raised roads, unmetalled, not bridged:
,, 4th are included all roads not metalled or raised.

The result of this Classification is given below:—

Name of Class.	Number of roads included in it.	Mileage.	Number of bridges
1st Class ...	4	45½	134
2nd „ ...	20	219	140
3rd „ ...	10	164	No column in class 3 for bridges.
4th „ ...	17 besides village roads.	254	Ditto ditto.

9. *Estimate of Income and Expenditure.*—The estimate for the year 1873-74 was prepared at a meeting held on 30th July 1873. The estimated receipts were Rs. 99,505-15 4, and the expenditure Rs 95,772, leaving a balance of Rs. 3,733-15-4. This estimate was unanimously passed by the Committee and approved by the Commissioner. The annual account gives the difference between the estimates and actuals on each head of receipt and disbursement. The total result is shown in the margin The difference is very great on both sides of the account, as the actual receipts were much more than the estimated figures, on account of extraordinary grants from Government for relief purposes and sales of rice given out to laborers being included in them; and similarly the relief expenditure has swollen the actual expenditure. The balance at the end of the year is Rs 69 079-7-6, but the actual balance is likely to be much more when the relief expenditure has been adjusted, as much money belonging to the District Road Fund was diverted to relief works. The estimate for the current year was also passed at a meeting held on the 22nd August 1874.

	Rs	A.	P.
Estimated receipts ...	99,505	15	4
Actual ditto ...	2,39,141	8	9
Estimated expenditure	95,772	0	0
Actual ditto	3,06,221	0	3
Estimated balance ...	3,733	15	4
Actual ditto ...	69,079	7	6

10. *Declaration of the rate of cess.*—At a meeting of the Committee held on 5th September 1874 the rate of cess leviable for the ensuing year was fixed at half the maximum rates on lands and houses. This was also the rate at which the cess was levied in the year under review.

11. *Review of the heads of income.*—The year opened with a large balance of Rs. 11,716 inclusive of outstanding advances other than those in the hands of the District Engineer. The road cess was collected this year at half the maximum rates, and yielded an income of Rs. 46,380-12-2. This is exclusive of the cess on houses, no collections on account of which are shown in the treasury accounts, although the cess was leviable on them. The actual collection of the cess on lands is about Rs. 8,000 less than the estimated amount; but in view of the novel nature of the rate, the distress occasioned by the failure of crops, and the suspension of collection in a part of the district by the orders of Government, the collection made reflects credit on the Deputy Collector and his establishment in charge of it, and on the landholders who have met this demand with more promptitude than could reasonably be expected. The one per cent. road fund was also collected this year The collection from ferries is much less than the estimated sum, and this was the case last year also. The Committee is not in a position to account for the backwardness of it, as the collection is not in its hands. The ordinary grant from Government for the year was Rs. 20,000, but grants for relief were largely made. They were for roads, bunds, and tanks. The total amount of this extraordinary grant is Rs. 1,64,192. Besides this express grant, there is an indirect grant amounting to Rs. 66,001-0-7 shown in the accounts of the Public Works Department, which have been incorporated with those kept by the Committee from the sale of rice distributed to labourers working under that department. They have been entered as deposit with a view to square accounts; for the whole of this sum is shown on the expenditure side as paid for work. There are some minor items of receipt, among which the Committee notices, with satisfaction, that the actual miscellaneous receipts are more than the estimate.

12. *Review of the heads of expenditure.*—The expenditure on account of collection establishment and Committee's control, inclusive of the salary of clerks entertained in some Government offices chargeable to the district road cess fund, as also that of contingencies of the road cess Deputy Collectors and Committee's offices, is within the estimate; the expenditure on account of contingencies being less than half of the estimated sum. The outlay on district works, both original and repair, by which those included in the year's estimate, and also those that remained unfinished at the end of the year 1872-73, are only meant as distinguished from relief works which were not included in the estimate, and in several instances not given in the statement of roads passed by the Committee, was Rs. 55,994-14. Out of this sum, Rs. 48,441 were from the allotment of the year for roads, amounting to Rs. 88,685, and the remainder from the previous year's allotments. This result is very poor, seeing that only a little more than half of the total allotted sum was expended on legitimate road fund work; and thus several roads provided for by the Committee could not be touched, and others could only partly be done.

13. By far the largest expenditure was on account of relief works, original and repairs. They, together with the establishment employed on them, tools and plant, and a small sum embezzled, cost Rs. 2,47,265-3-7. Out of this, Rs. 56,559-12-7 were for tanks and Rs. 12,205-0-6 for a bund in a Government estate. The Committee had no concern with this expenditure and with the corresponding receipts, but they have been referred to in this report, as the annual account embraces them, and some explanation of the items may be deemed requisite.

14. The Committee had had to pay nothing yet for the service of the District Engineer and his ordinary establishment; but it would seem that the Government contemplates charging the District Road Cess Fund for this service. The Committee has not however been informed yet of the intentions of Government in this matter.

15. *Works.*—Something about the works done has already been said when reviewing the items of expenditure, but what has been stated is by no means exhaustive. The two causeways on the Bhagulpore and Bowsee road were completed. The Committee allotted a large sum, viz. Rs. 10,868 (by transferring it from this road), to the repairing of the broken bridges on the Sooltangunge and Arjusgunge road—a very urgent work; but it is to be regretted that only Rs. 4,711 were expended on it up to September last. The Committee had unfortunately no separate agency of its own for executing the district works, and was entirely dependent on the Public Works Department for their prosecution, with the exception of some minor works, the agency in regard to which was separate. It may be that frequent changes of Executive Engineers and the pressure of relief interfered with the prosecution of legitimate district works. Sometime before the end of the year the district was divided into two charges, and additional hands were placed under the District Engineer for coping with additional work entailed by relief operations. At any rate, the experience of two successive years proves that the district works cannot be successfully prosecuted without the entertainment of work establishment directly under the Committee; and it is anxiously looking for the time when it may be enabled to have its own Engineer and working staff, as it believes is contemplated in the Road Cess Act. The separate agency spoken of consisted of the service of Mr. J. Heneesy, a member of the Committee, and of the Sub-divisonal Officers at Madhipara and Soopole. Mr. Hennessy expended a sum of very nearly Rs. 2,000 on two roads on the north of the Ganges for the Committee, and it is likely to continue them this year. The best thanks of the Committee are due to him: for though his labours may not be quite disinterested, as the roads are in his zemindaree, they cannot fail to be useful to the ratepayers about that part. Mr. Martin, the Sub-divisional Officer of Muddehpoora, expended Rs. 990-9-3 on the Muddehpoora and Atkela road; but it was not included in the year's estimate; and Mr. Smith, Rs. 100 on the Soopole sub-divisional station roads.

16. The report of work done and in progress forwarded with this office letter No. 29, dated 12th item, gives very detailed information of the roads and other works done last year, and supplies the particulars required by Government order No. 3357, dated 23rd July 1873. It, and the statement marked A. accompanying it, may be considered a part of the report. The allotment and expenditure were divided into too periods: namely (1) prior to and (2) for the year under review. The estimate for each work of it was estimated for: the allotment made for the year 1874-75; what is proposed to be done during the current year, and the progress on each work up to the month of September last, copied from the progress report forwarded by the Executive Engineers, are all exhibited in the one statement. It will show that several important roads were neglected, and on others only portions of the allotments given by the Committee were used.

17. The attention of the District Engineer was drawn to this slow progress, but without any good result. The Special Superintending Engineer for Relief Works appears to have stopped many roads included in the Committee's budget estimate, and when a reference was made to him by the Executive Engineer, in consequence of the communication received from the Committee, he made the following observation among others:—"The Vice-Chairman appears to have forgotten that all district works were declared by order of Government famine works, and that as Special Superintending Engineer of Famine Works it is my duty to advise both with the Commissioner and Collector as to the works that should be carried on." This, however, was a misapprehension of the Special Superintending Engineer, as the Vice-Chairman's letter did not refer to purely famine works, but rather to those that were included in the Committee's budget, and in regard to which provision had been made by it; the District Engineer being only requested to work to the extent of the provisions made.

18. The district and famine works were, during the year under review, in charge of the Executive Engineer of the district for a time. Later on in the year the district was divided into two charges, north and south, presided over by one Executive Engineer each, and subsequently the relief works were placed under a special department. Perhaps the last arrangement, if inaugurated from the beginning, would have left the Committee to deal more successfully with district works than they have been.

19. Mr. Barnfather filled the office of District Engineer for a very short time in the beginning of the year: he knows the district well. The office was then filled successively by Messrs. Grant, Sibold, and Atkinson.

The Committeee cannot express any opinion of the work done by each of these officers respectively, as there are not sufficient materials in its office; but Messrs. Grant and Sibold appear to have done much; Mr. Grant especially having worked exceedingly well. Mr. Sibold recommended the giving of a bonus to his accountant, Baboo Sree Kissen Bose, for closing the relief accounts; but as the supervision of famine expenditure was not in the hands of the Committee, it is beyond its power to give effect to this recommendation.

20. *Adjustment of Famine Accounts.*—The adjustment of the relief accounts is a question of great importance, and one in which the Committee is much interested. The account cannot be considered to have been closed yet, for receipts and disbursements on account of famine relief are shown in the accounts of the current year. Apart from the question of the legality of appropriating the district road cess fund to purposes unconnected with the Act, and in a manner not contemplated by it, has to be considered the propriety of burdening that fund with famine charges. The distress was not general throughout the district, but was confined to certain parts, and the relief works were mainly opened on the north of it, where the collection of the cess, moreover, was suspended. It is hardly fair to the large body of ratepayers that the bulk of the cess money should be expended in a certain locality—much less so when that portion did not contribute to the income. The Committee therefore kept its accounts in a manner which, in its opinion, was based on principles of equity and fairness. It had provided for the prosecution of important works in the estimate before there were any indications of distress both in the north and south of the district; and all expenditure on roads provided for by it, although subsequently classified as relief works not exceeding the allotment made for them, were charged to road cess fund; and all expenditure on them beyond the allotted sums, as also on other roads started for purposes of relief, were marked F, as indicating famine relief with a view to subsequent adjustment. Against this expenditure may be set off the extraordinary grant made by the Government and the proceeds from sale of rice, and by this process the true state of the relief accounts may be disclosed This mode of accounting would leave a large balance in favor of the Committee at the end of the year, and it is hoped that the money will be held to be available for the current year.

Correspondence —The Committee wrote 300 letters and received 205.

Miscellaneous.—The head clerk and accountant of the Committee's office received an increase of salary for giving satisfaction in the performance of his duties. The Monghyr Road Cess Committee has admitted the claim of the Committee to a refund of the cost of valuation, and instructed the treasury officer of this district to place a sum of Rs. 866-6-6 to its credit; but the treasury officer has not yet shown it in the accounts. A further sum is also recoverable from the Monghyr Committee for the toll bar on Ghorghat nullah; and although it was asked to make the remittance on account of it, the Committee has not yet received the money.

The Committee is entitled to a proportionate amount from the Monghyr district fund for the cost of collection of cess creditable to the Monghyr district, and this matter will shortly be represented to the Commissioner on the subject.

23. *Conclusion.*—The Committee has endeavoured, as much as it lay in its power, to work with success the District Road Cess Act. Its failure, if in any way, must be set down to the exceptional circumstances of the year under review, and to the want of an independent agency of its own for the execution of work. I would specially commend to notice the zeal of the Vice-Chairman, and the interest taken by him in everything connected with the work he has to do; and I may remark that the Road Cess Committee in this district is a real Committee, and one of the most satisfactory that I have ever had any connection with.

No. 6—Part I.

BHAGULPORE DISTRICT ROAD FUND.

Annual Account of Income and Expenditure from 1st October 1873 to 30th September 1874.

	Rs. A. P.	Rs. A. P.		Rs. A. P.	Rs. A. P.
Balance on 1st October 1873 ... Cash in hand ...	11,716 11 5		*On Collection of Revenue and Committee's Control.*		
Advances outstanding ...	3,440 6 7		Establishment	4,509 12 5	
		15,157 2 0	Contingent charges	419 15 3	
Receipts of the year.					4,929 11 8
			Outlay on District Works.		
Revenue under District Road Cess Act ... ... Cess on lands	46,380 12 2		Original works... Roads and bridges	2,01,031 7 5	
„ on mines and railways	.....		River and canal works	.....	2,01,031 7 5
„ on houses	.....		Repairs ... ... Roads and bridges	83,757 12 9	
Fines	.....		River and canal works	.....	
		46,380 12 2	Ferries	.....	
					83,757 12 9
Road cess leviable otherwise than under Road Cess Act ...	546 7 8	546 7 8	Establishment employed on famine works	12,046 1 3	12,046 1 3
Receipts from tolls ... ... Road tolls	.....		Tools and plant	6,455 15 3	6,455 15 3
Ferry „	11,966 5 7		Total outlay to be passed ...	.....	3,08,221 0 4
Canal or river tolls... ...	.....				
		11,966 5 7	Balance on 30th September 1874 Cash in hand	14,826 11 6	
Grants-in-aid from Provincial Reserve Fund	1,64,192 0 0	1,64,192 0 0	At debit of P. W. Department ...	—22,333 3 11	
Sale of produce and stores	41 14 5	41 14 5		—7,506 8 5	
Fines and refunds	262 15 0	262 15 0	Deduct balance at credit of deposits...	61,572 15 1	
Miscellaneous revenue from sources other than the above mentioned	594 0 0	594 0 0			—69,079 7 6
Total	.....	2,30,141 8 10	Total Expenditure	.....	2,39,141 8 10

Passed for Rs. 3,08,221.

V. T. TAYLOR, *Chairman.*

SUBJA NARAIN SINGH, *Vice-Chairman.*

W. GORDON } *Members.*
T. T. ALLEN }

The 12th December 1874.

No. 6—Part II.

BHAGULPORE DISTRICT ROAD FUND.

Details of Income and Expenditure for the year 1873-74, *from* 1*st October* 1873 *to* 30*th September* 1874, *to accompany the Annual Account for the year* 1873-74.

Sub-head of estimate.	Amount as per budget estimate.	Particulars	Amount.	Total
		Income	Rs A. P	Rs A P
Revenue under District Road Cess Act X of 1871	54,852 0 0	Cess on lands .. Mines and railways .. Houses .. Fines ..	46,880 12 2	
	1,312 0 0			46,880 12 2
Road cess leviable otherwise than under District Road Cess Act.	705 0 0	Other cesses ..	546 7 8	546 7 8
		Ferry Tolls		
Receipts from tolls ..	17,900 5 4	Ruttunsar .. Ghugree .. Tiljoogah .. Ghogah .. Tumohun .. Sooltungunge .. Sehorah ..	5,319 0 0 778 0 0 485 0 0 42 0 0 734 5 7 3,775 0 0 850 0 0	11,966 5 7
Grant-in-aid ..	20,000 0 0	Amount sanctioned as per Government letters, namely, Government Resolution, dated 24th January 1874. Memorandum from Secretary, Government of Bengal, dated 9th July 1873, Accountant General's No. 59T, of 18th April 1874, and Accountant-General's No. 3012T, of 13th June 1874 ..	1,84,192 0 0	1,84,192 0 0
Sales of produce and stores	50 0 0	Sales of produce and stores ..	41 14 5	41 14 5
Fines and refunds ..	.....	Fines and refunds ..	262 15 0	262 15 0
Miscellaneous ...	580 0 0	Staging bungalow collections .. Rent of Ramungun Bazar .. Rent of land on sides of Mudhapoorah road ..	474 0 0 20 0 0 100 0 0	594 0 0
		Total Receipts ..	... ..	2,33,994 6 10
		Expenditure		
Establishment for revenue collection and committees control.	3,436 0 0	Salary of one assessor for one month .. Ditto of English clerks for 11 months .. Ditto of Urdu mohurirs for 11 months . Ditto of Peons for 11 months Ditto of local fund writer, Magistrate's office, for one year	80 0 0 1,478 2 8 404 12 4 838 4 0 120 0 0	
	2,522 0 0	Clerk District Road Fund Committee Office, for 11 months Duftry ditto ditto ditto ..	760 0 0 66 0 0	
	4,958 0 0	Two Mullahs for one month Road Cess Clerk in the Accountant's Department, for 9 months Refund of money advanced by the Collector of Bhagulpore on account of pay of road cess establishment for January 1873, and charged to establishment, as per Controller's No. 7984 of 24th June 1874 Road cess mohurir in the Accountant's Department for 7 months	18 3 6 270 0 0 364 5 11 140 0 0	4,502 12 5
	574 0 0	Contingent expenses of road cess office for one year	369 6 0	
	500 0 0	Ditto on account of committee office for one year	50 9 3	419 15 3
	1,074 0 0			
		Outlay on District Works		
		District Works		
District work, original	6,742 0 0	Minor works ... Constructing a causeway on the 22nd mile of the Bhaugulpore and Doomka road	382 5 10 3,216 13 6	
	7,985 0 0	Constructing a road from Kutoriah to Simultollah .	5 584 14 9	
	4,000 0 0	Ditto ditto from Banka to Kutoriah .	2,701 6 6	
		Carried over ...	11,885 8 7	4,929 11 8

Sub-head of estimate	Amount as per budget estimate	Particulars.	Amount	Total
			Rs A. P	Rs A P
		Brought forward ..	11,865 8 7	4,929 11 8
		Famine Relief Works		
Original Work, Famine Relief	No budget estimate	Road from Soopool to Bhootuah .	35 688 2 7	
		Bella and Burwaree road	20,427 11 6	
		Peepra to Soopool road .	15,852 2 7	
		Nowhutta and Bela or Sookpoor to Beerpoor road	1,854 9 3	
		Nutwaree Ghât to Nulwaree	16 2 0	
		Dhoorya to Bowsee	6,768 1 0	
		Per'abgunge and Beerpore road . ..	6,919 14 4	
		Nurwarghat to N whutta	30,178 0 0	
		Dhoorya to Mohuma	1,854 7 3	
		Cart track road	721 14 6	
		Hutting for shelter ..	331 4 0	
		Rajmuner Bund	12,206 0 6	
		Tank at Ekar ..	16,500 0 3	
		Money embezzled by Sub-Overseers	128 12 9	
		Tank at Barrasur	6,538 7 11	
		„ „ Soopool	9,290 10 11	
		„ „ Tillub	5,743 1 0	
		„ „ Shohagpore	4,858 10 0	
		„ „ Nowhutta	9,260 0 0	
		„ „ Rahoonh	90 7 6	
		„ „ Chundale	4,283 7 0	
		Total Original Works ...	1,39,145 14 10	2,01,731 7 5
		District Works Repairs.		
Repairs, District Works	11,943 0 0	Metalling first seven miles of Bhagulpore and Doomka road	2,614 3 8	
	9,132 0 0	General repairs to Bhagulpore and Doomka road .	3,215 0 8	
	10,000 0 0	Ditto Ganges and Mudhepoorah road, 3rd section	6,018 10 5	
	395 0 0	Repairs to inspection bungalows in the district ..	114 9 9	
	120 0 0	Dâk bungalow establishment	120 0 0	
	Authority of Chairman	Charges for surveying roads	36 14 6	
	100 0 0	Repairs to Sub-Divisional Station roads, Soopool	100 0 0	
	10,268 0 0	Ditto to Sooltangunge and Arjungunge road	4,711 7 3	
	4,000 0 0	Ditto to Milkee and Gonolla road .	4,000 0 0	
	5,000 0 0	Ditto to road from Singheesur to Nathpoor	4,906 12 0	
	1,500 0 0	Ditto to Koneburra road .	1,449 9 11	
	30 0 0	Ground rent and municipal tax Bhagulpore dâk bungalow	26 5 3	
	8,000 0 0	Repairs to road from Singheesur to Soopool .	9,809 4 2	
	4,000 0 0	Ditto to road from Peerpointee to Barahat	2,727 8 1	
	3,000 0 0	Ditto to road from Bhagulpore to Umerpore ...	1,447 11 0	
	550 0 0	Ditto to road from Chumpanulla to Ghorghat ..	406 1 6	
	500 0 0	Ditto to road from Bikrampore to Narkatia ..	500 0 0	
	1,000 0 0	Ditto to Mudhepoorah road, 1st Section	490 7 3	
	200 0 0	Ditto to Mudhepoorah and Singheesur road ..	1 10 0	
	5,200 0 0	Ditto to Bhagulpore and Peerpointee road	63 3 6	
		Ditto to causeway Bhagulpore and Doomka road ..	99 5 3	
	Authority of Chairman.	Ditto to Mudhepoorah and Atkula road .	990 9 3	
			44,109 5 5	
		Famine Relief Works Repairs.		
Repairs Famine Relief Works	No estimate	Surveying Soopool and Bhootua road	16 6 0	
		Repairs to Ganges and Phoolut road .	33 11 0	
		Surveying Kheraa road ..	18 13 6	
		Mudhepoorah and Bailo road	333 3 6	
		Milkee and Gonolla road .. .	6,444 3 10	
		Road from Singheesur to Nathpoor, 1st section ..	8,390 9 6	
		Ditto ditto, 2nd section ..	10,396 9 3	
		Cart track road ..	602 6 9	
		Other minor works north of Ganges ..	8,797 0 9	
		Mudhepoorah and Nhanpoor road ..	4,539 14 3	
		Ganges and Mudhepoorah road, 1st section ..	175 9 0	
		Total Repairs ..	39,646 7 4	83,757 12 9
		Establishment specially employed on Relief Works ..	12,046 1 3	12,046 1 3
		Tools and Plant for Relief Works ...	6,424 12 3	
		Ditto ditto for District Works ..	31 3 0	
		Total Tools and Plant ..	..	6,455 15 3
		Total Expenditure ..	..	3,06,291 0 4

V. TAYLOR,
Chairman

Memorandum showing in detail the Actual Cash Balance on the 30th September 1874.

PARTICULARS.	Amount.	Total.	REMARKS
	Rs. A. P.	Rs. A. P.	
Balance at credit of Bhagulpore District Road Fund in the Treasury ..	10,635 6 4		
Cash in the hands of Sub-Divisional Officer, Banka	100 0 0	...	Advance for works.
Cash in the hands of head-clerk, District Road Fund Committee Office	2 7 0	.. ..	Advance for office contingencies
Cash in the hands of Executive Engineer, North Bhagulpore Division	*4,088 14 2		
		14,826 11 6	

* Deducting amount at credit of Public Works Department, South Bhagulpore, Rs. 3,134-1-9.

Memorandum showing in detail the Balance at Credit of Deposit on the 30th September 1874.

PARTICULARS	Amount.	Total.	REMARKS.
	Rs. A. P.	Rs A. P.	
Value of rice issued to district works from June to September 1874	66,001 0 7		
Deduct value of grain issued by District Engineer ...	24,428 1 6		
	41,572 15 1		
Amount now credited as grant-in-aid	20,000 0 0		
		61,572 15 1	

Memorandum showing in detail the Amount of Outstanding Advances on the 30th September 1874.

PARTICULARS	Amount.	Total.	REMARKS.
	Rs. A. P.	Rs. A. P.	
Balance at debit of Public Works Department in the Treasury, Bhaugulpore	22,333 3 11		
		22,333 3 11	

W. GORDON. } *Members.*
T. T. ALLEN. }

SURJA NARIN SINGH.
Vice-Chairman.

V. TAYLOR,
Chairman.

Report of Work done and in progress in the road cess year 1873-74, *both District and Relief, and what is proposed to be done in the cess year* 1874-75 *in the District of Bhagulpore, submitted to the Commissioner of Bhagulpore under Section* 89 *of the District Road Cess Act* 1871 (*B.C.*) *and Government Circular No.* 3857 *of* 23*rd July* 1873.

No.	Nature of work, i.e. original or repair.	Names of Works.	Estimated amount of cost.	Allotment previous to October 1873.	Allotment during 1873-74.	Total of columns 5 and 6.	Amount expended previous to October 1873.	Amount expended during 1873-74.	Total expenditure up to 1873-74.	Progress up to September 1874.	Allotment for 1874-75.	What is proposed to be done in 1874-75.
		Original District Works.	Rs. A. P.	Balance. Rs. A. P.	Balance of last year's allotment. Rs. A. P.	Rs. A. P.	Rs. A. P.	Rs. A. P.	Rs. A. P.		Rs. A. P.	
1	.....	Constructing a causeway on the 8th mile of Bhagulpore and Deoghur Roads.	5,658 0 0	17,000 0 0	1,844 0 0	.....	3,813 12 0	40 0 0	3,853 12 0	Work completed	.....	Works completed, but some work is remaining to be done to the approaches, which will be done during the current year.
2	.....	Ditto on the 82nd mile ditto	9,955 0 0		6,792 0 0	.....	3,212 1 9	3,216 13 6	6,428 15 3			
3	.....	Constructing a pucca drain on the Railway over bridge near goods-shed Bhagulpore railway station.	1,542 0 0	1,542 0 0	342 6 10	.....	1,149 9 2	342 5 10	1,541 15 0	Ditto	.....	
4	.....	Road from Kotorsah to Simultola	7,983 0 0	.....	7,983 0 0	7,983 0 0	.....	5,584 14 9	5,584 14 9	....	.....	Made over to Special Executive Engineer.
5	.....	Road from Banka to Kotorsah	12,051 0 0	.....	4,000 0 0	4,000 0 0	.....	2,701 6 6	2,701 6 6	....	.....	Ditto ditto.
		Famine Relief Works, Original.								*Progress up to August* 1874.		
6	.....	Road from Soopole to Bhotea	.....	.....	.....	.....	.....	35,568 2 7	35,568 2 7	10,955,074 c. feet of earth-work done, 432,775 s. feet of turfing done.	.....	Ditto ditto.
7	.....	Bella and Barwaree road	.....	.....	.....	.....	.....	20,427 11 6	20,427 11 6	6,418,126 c. feet of earth-work done, 504,165 s. feet of turfing done, 285,929 s. feet of dressing done.	.....	Ditto ditto.
8	.....	Pepra to Soopole road	.....	.....	.....	.....	.....	15,832 2 7	15,832 11 6	6,079,342 c. feet of earth-work done, 357,696 s. feet of turfing done, 323,801 s. feet of dressing done.	.....	Ditto ditto.
9	.....	Nowhutta and Bulia or Sookpur to Beerpur road.	....	.....	.....	.....	.....	1,854 9 3	.....	....	.....	
10	.....	Nathnaryghat to Neelwary	.....	.....	.....	.....	.....	16 2 0	16 2 9	....	.....	
11	.....	Dhurea to Bowsee	.....	.....	.....	.....	.....	6,758 1 0	6,758 1 0	Work stopped by order of Special Engineer.	.....	Ditto ditto.
12	.....	Pertabaunge and Beerpur road	.....	.....	.....	.....	.....	6,910 14 4	6,914 14 4	3,676,991 of earth-work done ...	.....	Ditto ditto.
13	.....	Nowhutta and Nurwaschat road	.....	.....	.....	.....	.....	30,178 0 0	30,178 0 0	10,254,058 c. feet of earth-work done	.....	Ditto ditto.
14	.....	Doorya and Mohiama	.....	.....	.....	.....	.....	1,654 7 3	1,654 7 3	Work stopped by order of Special Engineer.	.....	Ditto ditto.
15	.....	Cart-track road	.....	.....	.....	.....	.....	721 14 0	721 14 0	No remark necessary. Work done	.....	
16	.....	Hutting for shelter	.....	.....	.....	.....	.....	321 4 0	321 4 0	Ditto ditto ...	.....	
17	.....	Rajmpore Band	....	.....	.....	.....	.....	1,295 0 6	1,295 0 6	2,704,159 c. feet of earth-work done	.....	Ditto ditto.
18	.....	Tank at Ekar	.....	.....	.....	.....	.....	16,500 0 3	16,500 0 3	4,962,285 c. feet of earth-work done, 31,556 s. feet turfing, 58,200 s. feet dressing done.	.....	Ditto ditto.
19	.....	Tank at Banassur	.....	.....	.....	.....	.....	6,533 7 11	6,533 7 11	2,805,521 c. feet of earth-work done	.....	Ditto ditto.
20	.....	Tank at Seapole	....	.....	.....	.....	.....	9,290 10 11	9,290 10 11	3,429,918 c. feet of ditto ...	.....	Ditto ditto.
21	.....	Tank at Tilkpr	.....	.....	.....	.....	.....	5,743 1 0	5,743 1 0	3,132,229 c. feet of ditto ...	.....	Ditto ditto.
22	.....	Sindeapore Tank	.....	.....	.....	.....	.....	4,858 10 0	4,858 10 0	2,131,160 c. feet of ditto ...	.....	Ditto ditto.
23	.....	Nowhutta Tank	.....	.....	.....	.....	.....	9,200 0 0	9,200 0 0	93,755 s. feet turfing, 3,815,151 c. feet of earth-work, 180,358 s. feet dressing done	.....	Ditto ditto.
24	.....	Rookroosh Tank	.....	.....	.....	.....	.....	90 7 6	90 7 6	22,980 c. feet of earth-work done	.....	Ditto ditto.
25	.....	Chandale Tank	.....	.....	.....	.....	.....	4,283 7 0	4,283 7 0	1,417,895 c. feet of ditto ...	.....	Ditto ditto.

No.	Nature of work, i.e. original or repair.	NAMES OF WORKS.	Estimated amount of cost.	Allotment previous to October 1873.	Allotment during 1873-74.	Total of columns 5 and 6.	Amount expended previous to October 1873.	Amount expended during 1873-74.	Total expenditure up to 1873-74.	Progress up to September 1874.	Allotment for 1874-75.	What is proposed to be done in 1874-75.
		Repairs, District Works	Rs. A. P.	Rs. A. P.	Rs. A. P.	Rs. A. P.	Rs. A. P.	Rs. A. P.	Rs. A. P.		Rs. A. P.	
1	...	Metalling first seven miles of Doomka road.	18,455 0 0	11,943 0 0	.....	11,943 0 0	13,951 4 9	2,644 3 8	16,575 8 5	Work completed	.....	
2		Repairs to Bhagulpore and Doomka road.	70,557 0 0	.. .	913 0 0 Reduced from Rs. 20,000	9,172 0 0	39 3 0	3,245 0 8	3,275 3 8	242,821 c. feet earth-work done, 678 s. feet of pointing, 256 s. feet of scorkee plastering 933 s. feet of pucca brick-work.	15,000 0 0	General repairs to the road will be made.
3	.	Ganges and Madhipore road, 3rd Section.	14,849 0 0	.. .	10,000 0 0	10,000 0 0	158 4 0	6,618 10 5	6,776 14 5	1,425,810 c. feet of earth-work, 138,000 s. feet dressing done.	4,849 0 0	Ditto ditto.
4	.....	Repairs to Inspection Bungalow in the district.	.	380 0 0	395 0 0	775 0 0	307 1 0	114 9 9	421 9 10	Necessary repairs done	450 0 0	Ditto ditto
5	.....	Dák Bungalow establishment .	.....	.....	.....	.....	.....	120 0 0	120 0 0	No remarks required	120 0 0	
6	.. ..	Charges for surveying road	'	.....	..	..	..	36 14 6	36 14 6	Authorized by Chairman	..	
7	... .	Repairs to Sub-Divisional Road, Soopole	..	100 0 0	100 0 0	200 0 0	100 0 0	100 0 0	200 0 0	Work completed	100 0 0	Ditto ditto.
8	.. ...	Sultangunge and Orjaugunge road with timber bridges.	...	2,986 0 0	11,168 0 0	14,054 0 0	2,886 0 0	4,711 7 3	7,597 7 3	Earth-work 5,504 c. feet	.....	
9	.....	Milkee and Gonolee road ...	10,991 0 0	....	4,000 0 0	4,000 0 0	630 2 4	4,000 0 0	4,630 2 4	See remark under head relief work repairs.	.....	
10	...	Singheesur to Nathpore road	. ...	.....	5,000 0 0	5,000 0 0	.....	4,996 12 0	4,996 12 0	Ditto.	.....	
11	...	Road from Naraingore to Sonburee.	. .	.. ..	1,500 0 0	1,500 0 0	.....	1,499 9 11	1,499 9 11	Work still in progress	1,000 0 0	The work commenced last year will be continued under Mr Henessy of Naraingur Indigo Factory
12	.....	Ground rent and municipal tax, Dák Bungalow Bhagulpore.	.. ..	... ..	30 0 0	30 0 0	.....	28 5 3	28 5 3	....	. . .	
13	.. ...	Repairs to road from Singheesur to Soopole	.. ..	. . ..	8,000 0 0	8,000 0 0	.....	9,869 4 2	9,869 4 2	3,606,538 c. feet of earth-work, 2,95,000 c. feet dressing, 236,823 s. feet turfing.	.....	
14	..	Peerpointee to Baraliat .	..	.....	4,000 0 0	4,000 0 0	.... .	2,727 8 1	2,727 8 1	80,000 c. feet earth-work done, turfing in bound work stopped.	.....	
15	. ..	Road from Bhagulpore and Ameerpore.	..	552 0 0	5,000 0 0	5,552 0 0	461 8 6	1,447 11 0	1,909 3 6	Work completed	2,000 0 0	General repairs to the road will be made.
16	... .	Road from Champanalla to Ghoorghat.	.. ...	6,572 0 0	550 0 0	7,122 0 0	5,104 0 0	406 1 6	5,510 11 3	Repairs nearly completed .. .	1,000 0 0	Ditto ditto.
17	.....	Road from Bahrampore to Narkatia road	.. ..	....	500 0 0	500 0 0	.. .	500 0 0	500 0 0	Repairs completed	500 0 0	Ditto ditto
18	..	1st section, Madhipura road	...	...	1,000 0 0	1,000 0 0	...	490 7 3	490 7 3	See remark under head relief work repairs.	1,000 0 0	Ditto ditto.
19	.. ..	Madhipura and Singheesur road ..	....	517 0 0	500 0 0	517 0 0	221 6 9	1 10 0	223 0 9	. ...	. .	
20	...	Bhagulpore and Peerpointee road	5,500 0 0	5,500 0 0	.....	5,500 0 0	2,886 2 9	63 3 6	2,949 5 6	Completed	2,000 0 0	Ditto ditto
21	....	Repairs to causeway on 32nd mile, Soory road.	. ..	. ..	.....	.. ...	.. ..	99 5 3	99 5 3	919 c. feet of rubble stone carried to the site of work, 25,135 s. feet turfing, and 25,135 dressing done.	. .	
22		Madhipore and Alkola road	..	.....	..	.....	...	990 9 3	990 9 3	Work completed	.. .	
		Repairs, Relief Works										
23		Surveying Soopole and Bhotea road	. ..	.....	....	.....	.....	16 6 0	16 6 0	....	.....	
24		Repairs to Ganges and Pholast road	...	.....	...	.....	.. ..	33 11 0	33 11 0	... .	... .	
25		Surveying Kherai road	..	... .	.....	..	... ..	16 13 6	16 13 6	... .	... ..	
26		Muddehpore and Bailo road ..	.. .	. .	.....	.....	.....	333 3 6	333 3 6	769,486 c. feet of earth-work done...	.....	Made over to Special Engineer, North Bhagulpore.
27		Milkee and Gunolee road ...	.....	..	.....	.....	.....	6,444 3 10	6,444 3 10	5,166,183 c. feet of earth-work, 224,607 s. feet turfing done	... .	Ditto. ditto.
28		Road from Sonebesur to Nathpore, 1st section	....	.....	.....	....	...	8,290 9 6	8,290 9 6	5,151,609, c. feet earth-work, 662,744, s. feet, dressing 567,954 turfing done	.....	Ditto ditto

29	.....	Ditto ditto, 2nd section ..	.....	.....	.....	.....	.....	10,396 9 2	10,396 9 2	4,299,624 c. feet earth-work, 34,381 s. feet dressing, 472,657 turfing done.	.....	Ditto ditto.
30	.....	Other minor works north of Ganges	.....	.....	.....	.....	.....	8,797 0 9	8,797 0 9	Money paid for expenditure by sub-divisional officer, Soopole, at times.	.....	Ditto ditto.
31		Muddehpurah and Shawpore road	.....	.....	.....	.....	.....	4,539 14 3	4,539 14 3	2,050,183 c. feet of earth-work, 19,733 s. feet turfing, 334,666 dressing.	.....	Ditto ditto.
32	.....	Cart-track road	.....	.....	.....	.....	.....	602 6 9	602 6 9	No remark necessary. Work done	.....	
33	.....	Ganges and Muddehpurah road, 1st section	.....	.....	.....	.....	.....	175 9 0	175 9 0	5,151,809 c. feet earth-work, 663,744 s. feet dressing, 507,964 turfing.	.....	Ditto ditto.
		Ghogha to Bhorvah and Mohiama	.....	.....	.....	.....	.....	.....	.....	....	1,000 0 0	General repairs will be made.
		Peerpointee station to Bazar Peerpointee	.....	.....	.....	.....	.....	.....	.....	....	200 0 0	
		Sub-divisional station road Banka	.....	.....	.....	.....	.....	.....	.....	....	200 0 0	
		Ditto Muddehpurah	.....	.....	.....	.....	.....	.....	.....	....	100 0 0	
		Madhaee on Bowser road to Nowadah	.....	.....	.....	.....	.....	.....	.....	....	3,000 0 0	As much of the road will be done as is possible from the allotment made.
		Village road Mudd[illegible] Banka [illegible]	.....	.....	.....	.....	.....	.....	.....	....	12,000 0 0	These sums will be distributed for repairing the local village roads.
		[illegible]	.....	.....	.....	.....	.....	.....	.....	....	255 0 0	General repairs will be made.
		[illegible]	.....	.....	.....	.....	.....	.....	.....	....	500 0 0	Ditto ditto.

V. TAYLOR,
Chairman.

Statement A showing Work included in the Estimate for 1873-74, and Expenditure on it up to September 1874.

NAME OF WORK.	Amount allotted in annual estimate for 1873-74.	Expenditure up to September 1874.	REMARKS.
	Rs.	Rs. A. P.	
Sooltangunge and Arjusgunge road	300	4,711 7 8	This amount was allotted by the Committee from the allotment of Bowsee road, Rs 20,000
Timber bridges on ditto	10,868		
Chumpanalla to Ghorghat	550	406 1 6	
Peerpointee Station to Bazar Peerpointee	150		Not commenced.
Bhagulpore, Amerpore	3,000	1,447 11 0	
Amerpore to Banka	5,000	.....	Ditto
Banka to Ketorea	4,000	2,701 6 6	
Ketoreah to Simultolla	7,985	5,584 14 9	
Madhipurah to Singhessur	200	1 10 0	
Singhessur to Soopole	8,000	9,869 4 2	
Sub-Divitional Station road Banka, Soopole, and Maddhipore	300	100 0 0	Banka and Muddehpore not commenced. Rs. 100 each sub-division.
Milkee to Gonollee	4,000	4,000 0 0	
Bowsee road	9,132	3,245 0 8	Rs. 20,000 were allotted for this road, but the committee transferred Rs. 10,868 to Sultangunge road out of this allotment
Peerpointee to Barrahat	4,000	2,727 8 1	
[illegible]			
Raitalao on Munnerpore road to Rajapore	500	...	Not commenced.
Mudhai on Bowsee road to Pootea	3,000	.....	Ditto.
Ghoga to Bhooria and Maheawa	1,000	....	Ditto.
Singhessur to Nathpore	5,000	4,996 12 0	
Madhipore road, 1st section	1,000	490 7 3	
Village road, north and south	4,000	.....	Ditto.
Road from Bikrampore to Narkateah	500	500 0 0	
Narainpore to Sonbursa	1,500	1,499 9 11	Rs. 500 recently sanctioned by the Committee.
Muddehpora road, 3rd section	10,000	6,018 10 5	
Moheshi Bungawn to Patoreghat	4,000		Not commenced
Staging bungalow, Bhagulpore	125	..	Ditto.
Ground rent and municipal tax	30	26 5 3	
Serais	150	....	Ditto
Inspection bungalows	395	114 9 9	
Total allotment for works only ...	88,685	48,441 6 6	

No. 256, dated Purneah, the 6th February 1875.

From—W. KEMBLE, ESQ., Chairman of the Road Cess Committee and Magistrate of Purneah,

To—The Commissioner of the Bhagulpore Division.

As directed in your No. 1016L.F. of the 19th January 1875, I have the honor to re-submit the District Road Fund Report for the cess year 1873-74.

2. The following gentlemen were members of the committee during the year under review :—

EX-OFFICIO MEMBERS.

W. Kemble, Esq., Magistrate-Collector.
T. Wyer, Esq., Senior Covenanted Assistant to the Magistrate-Collector.
F. W. Badcock, Esq., ditto ditto ditto.
H. P. Mulock, Esq., ditto ditto ditto.
Major W. L. Knyvett, District Superintendent of Police.

NON-OFFICIALS.

J. N. MacQueen, Esq.
C. A. Shillingford, Esq.
A. J. Forbes, Esq.
H. Cave, Esq.
Rajah Leela Nund Singh.
Koor Srinundun Singh.
Baboo Hem Chunder Roy.
" Bishen Chand.
" Bunshee Lall Jha.
" Monohur Dass.
Mirza Mahomed Hossein.

3. The following changes occurred in the Committee during the year. Mr. J. W. Badcock was elected Vice-Chairman, Road Cess Committee, in the absence of Mr. F. Wyer, when he was appointed the Magistrate-Collector of Maldah for three months. After this Mr. F. Wyer took charge of the office till 27th April 1874. Subsequently Mr. H. P. Mulock was appointed Vice-Chairman and remained till 3rd October 1874. Messrs. H. Cave and G. J. Burnell, Baboos Monohur Dass and Bishen Chand, were elected during the year; and we lost one member, Mirza Mahomed Hossein, by death.

4. The following table shows the names of members, the number of sittings during the year, and their attendance :—

No.	Names of Members	Number of meetings attended	Number at which absent	Total number of meetings
1.	W. Kemble, Esq., Chairman	4	2	6
2.	F. Wyer, Esq., Vice-Chairmam	4	0	4
3.	F. W. Badcock, Esq.	0	0	0
4.	H. P. Mulock, Esq.	2	0	2
5.	Major W. L Knyvett	4	2	6
6.	J. N. MacQueen, Esq.	4	2	6
7.	C. A. Shillingford, Esq.	3	3	6
8.	A. J. Forbes, Esq.	0	6	6
9.	H. Cave, Esq.	2	0	2
10.	G. J. Burnell, Esq.	1	1	2
11	Raja Leela Nund Singh	0	6	6
12.	Koor Srinundun Singh	1	5	6
13.	Mirza Mahomed Hossein	2	1	3
14.	Baboo Hem Chunder Roy	1	5	6
15.	Bisben Chand	1	1	2
16	Bunshee Lall Jha	2	4	6
17.	Monohur Dass	0	2	2

5. The subjoined table shows the attendance of the members at each meeting during the year :—

No.	Date	Number of members present.	Number of members absent.	Total number of members
1.	22nd November 1873	2	10	12
2.	2nd December „	4	8	12
3.	23rd January 1874	4	8	12
4.	29th March „	5	7	12
5.	29th August „	8	7	15
6	14th September „	8	7	15

6. There were six meetings during the year, and I presided at each save two, when I was out in camp In every meeting there was a quorum except one, which was held on 22nd November 1873 to pass the annual accounts of the district road fund for 1872-73. The accounts were passed at a subsequent meeting. Ten days' notice was given, the business to be transacted at each meeting was duly notified, and no business which had not been previously notified was submitted for the consideration of the committee.

7 The following were the principal subjects which engaged the attention of the committee :—

(*a.*) To examine and pass the annual accounts for the cess year 1872-73

(*b.*) To advance money from the district road fund to the headmen of the villages for repairs of village roads, &c.

(*c.*) To pass the estimate of receipts and expenditure prepared by the Vice-Chairman for the year 1874-75, to determine the rate of cesses to be levied, to pass the supplementary classified statement under section 68, and to elect new members under section 49.

8. The meetings were not so regularly attended by the members as could be wished; most of them, however, live at long distances from the station, and owing to the difficulties of locomotion in the rainy season and to the pressing nature of their private business cannot come in often.

Most of the members interest themselves in attending to the repairs of roads in their neighbourhood.

9. There were two branch road cess committees appointed at the two sub-divisions; the branch committee of Kishengunge held a meeting on the 27th October 1873 for the purpose of taking into consideration which of the village roads in Kishengunge sub-division should be repaired. This committee work well; the Arrareah arrangements are not so forward owing to the sub-divisional officer keeping all relief works in his own hand

10. The supplementary classified statements under section 68 of the Road Cess Act were prepared this year by Mr H. P. Mulock, and were passed at the committee and forwarded to you. The statement under section 70 of the above Act was prepared by me in August 1873, for the expenditure of the year under review, principally from the estimates proposed

by Mr. Anley for repairs of district roads and bridges. It consisted of the following items of expenditure :—

	Rs.	A.	P
Establishment	4,580	0	0
Repairs	31,885	12	0
Village roads	11,000	0	0
Famine reserve	4,000	0	0
Contingencies	1,952	0	0
Reserve for original works	18,468	8	0
Total ...	71,886	4	0

The above sum was also the estimate of the annual receipts from all sources of income. This estimate was unanimously passed by the committee and approved of by you in August 1873.

Review under the heads of income.

11. The accounts of the fund opened on the 1st of October 1873 with a deficit of Rs. 759-12-7, and with Rs. 1,482-11-0 as outstanding advances in the hands of the several indigo planters and the District Engineer, who undertook the repairs of the several roads under their supervision in the cess year 1872-73. The total income from several sources during the year, amounted to Rs. 2,99,409-9-5, the details of which are shown below :—

Particulars of receipts	Amount as per budget estimate. Rs.	A.	P.	Amount actually received. Rs.	A	P
Net balance of 1872-73	.....			722	14	5
Cess on lands	53,156	4	0	33,532	8	1
„ houses	2,250	0	0	17	4	0
Other cesses	150	0	0	119	13	5
Ferry tolls	1,330	0	0	923	4	0
Government grant	15,000	0	0	2,60,000	0	0
Fines and refunds	.. ...			4,093	9	6
Miscellaneous receipts	.....			0	4	0
Total ...	71,886	4	0	2,99,409	9	5

(*a.*)—This was the first year that cesses under the Road Cess Act were based at three-fourths of the maximum rate and were available for expenditure. The reason of this year's deficiency in the collections of cesses on lands and houses is that the cesses were remitted in the pergunnahs named in the margin, as per your No. A—16Ct., dated Camp Purneah, the 27th February 1874, on account of the scarcity and on account of which Government gave an increased grant as will appear from the figures shown against item "Government grant."

Asjah, Badaur, Hawli, Kattybar, Sreepore | Kudwa, Maldwar, Jappore, Sultanpore

(*b.*)—Under the head "fines and refunds" a very large amount is shown owing to the re-credit of Rs. 3,919-13-4 shown as actual expenditure under head "Repairs" in the second and third quarter of the year under review.

Review under the heads of expenditure.

12. The total expenditure of the year amounted to Rs. 3,41,320-13-3. Rs. 41,911-3-10 were expended in excess of the receipts of the year. The Executive Engineer of the Purneah district exceeded the amount placed to his credit by the Road Cess Committee by Rs. 58,518-8-11. Part II of the annual accounts shows in sufficient details the amounts budgetted and actually expended on each head of expenditure.

(*a.*) Rs. 3,723-5-5 were expended on account of contingencies and office establishment entertained under the Road Cess Deputy Collector and the Vice Chairman.

(*b.*) Rs. 17,643-1-7 were expended on working and office establishments employed by the District Engineer for carrying out the relief and the ordinary district works. Considering the amount of work done in the last year on account of famine, the expenditure of Rs. 17,643-1-7 on working establishment is moderate.

(*c.*) No bridges were constructed this year except some petty repairs done to three or four old existing bridges which requires no comment.

(*d.*) Rs 2,68,050-1-3 were expended on original works, *i.e.* for construction of roads by the Public Works Department. All of them were unmetalled and are as follows :—

Road No. 1, *Purneah to Keat Gomah, length* 40 *miles.*—Rs. 11,410-13-8 In cash Rs. 5,870-15-0 and Rs. 5,539-14-8 in grain were expended for 3,170,435 cubic feet earthwork,

dressing 28,863 square feet, and turfing 762,842 square feet, and clearing jungle 1,276,797 square feet.

This road has been well laid out by the Executive Engineer, on the railway principle of renewing a high bank in a straight line between two given points, it will be completed by the special Public Works Department officer.

Road No. 2, *Nathpore to Atwaree, length* 86 *miles*—Rs. 98,131-6-6. In cash Rs. 90,539-11-1 in grain Rs. 7,591-11-5 were expended for 284,829 cubic feet earthwork, dressing and turfing 1,435,709 square feet.

This is entirely a relief work, the earthwork being in a great measure finished, but as the road runs right west and east across the drainage of the country, a large number of bridges will be required; as this is the great emigration road, it is to be expected that imperial funds will be allowed for its completion.

Road No. 4, *Kishengunge to Nekmard, length* 15 *miles.*—Rs. 13,464-13-7. In cash Rs. 7,976-14-9 and in grain Rs. 5,487-14-10 were expended for 4,597,210 cubic feet earthwork and turfing 802,587 square feet.

This will be a useful work, it is being completed by the special department. In my opinion the embankments are unnecessarily high.

Road No. 5, *Joorkele to Dengra, length* 44 *miles.*—Rs. 35,482-11-7. In cash Rs 28,949-6-1 and in grain Rs 6,533-5-6 were expended for 8,929,843 cubic feet earthwork, dressing 1,273,423 square feet, and turfing 1,069,256 square feet. Works were in progress up to 26th mile.

The above remarks on road No. 4 apply to this.

Road No. 6, *Dengra ghat to Bhapla Jajpore, length* 18 *miles.*—Rs. 18,418-15-6. In cash Rs. 12,476-5-9 and in grain Rs. 5,942-9-9 were expended for 5,200,449 cubic feet earthwork, turfing 891,875 square feet, and dressing 2,249,220 square feet.

This is partly an old district road, it has been straightened and improved by the famine Public Works Department officers and continued from Raneegunge to Bhapla as a new work. The line has not been well chosen.

Road No. 7, *Bulrampore to Tarapore, length* 19 *miles.*—Rs. 49,103-1-4. In cash Rs. 33,985-5-11 and in grain Rs. 15,117-11-5 were expended for 14,143,108 cubic feet earthwork, dressing 1,273,423 square feet, and turfing 1,069,256 square feet.

This road, a relief work, runs partly along an old bund; the earthwork has been nearly finished out. Some bridges will be wanted.

Road No. 8, *Maldah to Harin Khoree, length* 20 *miles.*—Rs. 230-1-2 were expended on preliminary survey operations.

This road will not be made: The country is unsuitable.

Road No. 9, *Kudha to Barsoe, length* 16 *miles.*—Rs. 28,266-9-10. In cash Rs. 24,598-15-6 and in grain Rs. 3,667- 0-4 were expended for 8,816,824 cubic feet earthwork, dressing 1,207,153 square feet, and turfing 423,650 square feet. A large amount of earthwork has been thrown up here, but as the line of country was not well chosen, I fear that the road will not be a success.

Road No. $\frac{10}{9}$ *Chownagara to Bulrampore, length* 9 *miles.*—Rs. 7,319-14-7. In cash Rs. 4,942-6-2 and in grain Rs. 2,377-8-5 were expended for 2,236,316 cubic feet earthwork, dressing 23,000 square feet, and turfing 807,050 square feet. A continuation of road No. 7 will be a useful work, as being finished by the special department. Rs. 158-15-3 were also, before the regular work began, expended on petty surface repairs.

Road No. R, Bahadoorgunge to Tarapore, length about 10 *miles.*—Rs. 4,418-5-10. In cash Rs. 2,758-10-3 and in grain Rs. 1,659-11-7 were expended for 1,791,553 cubic feet, earthwork and turfing 159,450 square feet. This is now under the Department Public Works; will be kept up as a useful fair-weather road.

Road from Dalmalpore to Jhola.—Rs. 100-4-2 were expended on this road for preliminary survey operations, but no work was undertaken. These complete the roads classed as original works undertaken by the Department Public Works' officers, who expended Rs. 1,043-9-6 for construction of rice golahs for storing grains for payment to the coolies employed on all the roads, and Rs. 659-6 for the construction of inspection bungalows for officers who superintended the works.

13. The total expenditure by the committee and the Department Public Works under the head of "repairs and maintenance" was Rs. 43,654-7-9, and the works were undertaken by the District Engineer, the sub-divisional officer of Kishengunge and Arrareah, and several indigo planters and other gentlemen both Europeans and natives.

I.—By District Engineer.

The following are the details of all the roads repaired by the District Engineer:—

Road No. 16, *Purneah to Kudha, length* 20 *miles.*—Rs. 11,840-6-4. In cash Rs. 9,983-5-3 and in grain Rs. 1,857-1-1 were expended for 276,3204 cubic feet earthwork, dressing 550,400 square feet, and turfing 292,825 square feet. The part of this road lying furthest from the station has been well done during the famine time, the remaining portion is now under repair by the special ex-engineer.

Road No. 35, *Saifgunge to Mokenderpore, length* 15 *miles.*—Rs. 2,209-6-2. In cash Rs. 2,032-3-11 and in grain Rs. 177-2-3 were expended for 927,500 cubic feet earthwork. Dressing and turfing 54,000 square feet, but better work was done on this road; it has not been taken up by the special department and is now made over to the charge of an indigo planter.

Road No. 23, *Kishengunge to Bahadoorgunge, length* 12 *miles* —Rs. 3,562-6-8. In cash Rs. 3,252-4-11 and in grain Rs. 330-1-9 were expended for 1,511,733 cubic feet earthwork This road was newly laid out and well repaired by the Department Public Works' officers during the time of scarcity

Road No. 3, *Kishengunge to Titalya, length* 40 *miles.*—This was only partly repaired. It is now being repaired by the sub-divisional officer at Kishengunge; Rs. 3,905-7-7 were expended for 1,451,444 cubic feet earthwork and turfing 474,900 square feet.

Road No. 12, *Purneah to Mattiary, length* 51 *miles.*—Rs. 3,721-3-7 were expended partly by the District Engineer and partly by the sub-divisional officer of Arrareah. The amount was expended on surface repairs, and this cost has put the road into very good order. No heavy embankment have been made, but a good fair-weather tract has been made just suited to the nature of the country and the wants of the people.

Road No. 10, *Purneah to Nathpore, length* 51 *miles.*—Rs. 692-10-0 were expended on surface repairs in petty patches by the District Engineer. This amount has put the road into tolerable order, but as there was not much distress in this part of the district, much money was not allotted.

Road No. 22, *Kishengunge to Bheriadangi, length* 3¾ *miles.*—Rs. 531-5-5 were expended for surface repairs including bridges. This amount has put the road in good order.

Road No. 24, *Titalya to Futtehpore.*—Rs. 100 were expended on surface repairs in petty patches and the road was put into fair order. Its repairs will in future be carried out by the Dinagepore authorities who have more to do with the road than we have.

Road No. ½ *Illuabary to Kalleagunge, length* 9 *miles* —Rs. 370-6-11 were expended on surface repairs in petty patches and the road was put into fair order. More money is wanted this year for bridges.

Purneah embankments.—Rs. 254-6-6 were expended for repairing them. They are considered necessary by the Department Public Works' officers. They are in good order.

II.—By Sub-divisional Officers

(*a.*) The sub-divisional officer of Kishengunge was advanced Rs. 1,000 for repairs of village roads in his sub-division, of which he expended Rs. 991-1-5 on the following village roads and the work, as he informs me, was most satisfactorily done by adopting the system of making advances to the headmen of villages to carry on their repair by which the expense of entertaining a staff of overseers and mohurrirs was saved :—

	Rs.	A.	P.
Kalliagunge to Arlabore	100	0	0
Chakabea to Sanwar	200	0	0
Bolangha to Bujakore	52	8	0
Ditto to Illuabary	47	8	0
Gysal to Nando	50	0	0
Khogra to Chakaba	100	0	0
Bahadoorgunge to Beebegunge	150	0	0
Ditto to Powakhala	143	5	0
Panjepara to Singhia	50	9	0
Sonwar to Gopalpore	97	12	5
Total ...	991	1	5

(*b.*) The sub-divisional officer of Arrarreah was advanced Rs. 5,700, Rs 3,000 for village roads and Rs. 2,700 for Mattiary road; he expended Rs. 3,703-15-2 on the following roads and the work was executed well and afforded relief to a large number of people :—

	Rs.	A.	P
Arrarreah to Raneegunge	1,423	10	1
„ to Muzkuri...	1,649	4	1
„ to Sikta	631	1	0

III.—By Indigo Planters and other Gentlemen.

Road No 15, *Purneah to Manbary, length* 36 *miles.*—Mr. C. A. Shillingford was advanced Rs 1,008 for the repairs of this road and he expended the whole amount on surface repairs and the work has been done well.

Road No. 13, *Purneah to Sawraguddi, length* 27 *miles.*—Mr. J. N. MacQueen was advanced Rs. 400 for repairs of this road and he expended Rs. 377-12-0 on surface repairs and the work has been done satisfactorily.

Road No. 18, *Bishenpore to Gondwara, length* 17 *miles.*—Mr. J. N MacQueen was advanced Rs. 510 for repairs of this road and he expended Rs. 394-3-0 on surface repairs.

Road No. 19, *Gondwara to Sawraguddi, length* 15 *miles.*—Mr. H. Cave was advanced Rs. 750 for repairs of this road and he expended Rs. 485-15-0 on surface repairs. Mr. Cave, as he always does, superintended this work in a very satisfactory manner.

Road No. 21, *Koory to Sohoria, length* 25 *miles.*—Mr. H. Cave was advanced Rs. 625 for repairs of this road; he expended Rs. 709-11-6.

Road No 14, *Purneah to Modunchuck, length* 34 *miles.*—Mr. G. W. Shillingford was advanced Rs. 1,320 for repairs of this road, including two culverts. He expended the whole amount on surface repairs; he rendered accounts of Rs. 500 within the year under review, and of the balance in the current cess year. The expenditure has put the road into fair order.

Road No. $\frac{1}{5}$, *Saifgunye to Gondwara, length* 16 *miles.*—Mr. G. W. Shillingford was advanced Rs. 340 for repairs of this road. He expended the whole amount on surface repairs, and I hope to visit these roads shortly and will inspect the work.

He rendered accounts of this money after the submission of the annual statements to you, and hence they were not accounted for in them.

Road No. $\frac{1}{5}$, *Shahabgunge to Hurdah, length* 2$\frac{1}{2}$ *miles.*—Mr. G. W. Shillingford was advanced Rs. 55 for repairs of this road. He expended the whole amount on surface repairs and the work has been done fairly.

He rendered accounts after the submission of the annual statements.

Road No. 20 *Saifgunge to Horinkhoree, length* 16 *miles.*—Mr. G. J. Burnell was advanced Rs. 835 for repairs of this road.

He expended the whole amount. The road is said by the Executive Engineer to be the best in the district.

Monihary to Hyatpore.—This is a continuation of road No. 15. Mr. W. Cumming was advanced Rs. 550 for repairs of this road. He expended Rs 451-7-0 on surface repairs and in clearing jungles. The work has been done fairly. The soil is very light and sandy and not suited for a good road.

Road No. 11, *Purneah to Dhamdaha, length* 20 *miles.*—Mr. J. N. Pyne and Mr. R. Crow were jointly advanced Rs. 515 for repairs of this road. They expended Rs. 511-8-10 and the work has been done indifferently, especially the bridge work.

Road No. $\frac{1}{5}$, *Chaklah to Koary, length* 10 *miles.*—Mr. J. L. Shillingford repaired this road and was paid Rs. 640-2-0 by the Road Cess Committee. The work has been done well.

14. *Village roads.*—Particular attention was paid to the state of village roads, so that the advantages of the road cess works might be diffused as widely as possible among the road cess payers. The following European and native gentlemen received the sums opposite their names for repairs of village roads for relief purposes.

They did the work most satisfactorily and took interest in it, by which the expense of keeping up a staff of overseers and mohurrirs was saved:—

	Rs.	A.	P.
Mr. J. N. MacQueen	500	0	0
„ G. W. Shillingford	100	0	0
„ C. A. Shillingford	300	0	0
„ A. J. Forbes	500	0	0
„ F. Cruise	90	0	0
„ C. B. DeSouza	1,270	0	0
Mirza Mahomed Hossein	500	0	0
Baboo Hem Chunder Rai	500	0	0
„ Gopal Lall	60	0	0
„ Bhopal Mondol	75	0	0
„ Rojonee Nath Chatterjee	400	0	0
„ Kally Rai	50	0	0
„ Kupur Chand	40	4	0
„ Gopal Jhaw	90	0	0
Hadi Panjeari	50	0	0
Kasim Ali	50	0	0
Kurshed Ali	220	0	0
Omro Mundle	270	0	0

15. Rs. 8,249-13-3 were expended for the purchase of kodalies for supplying the District Engineer and other gentlemen to carry on the relief works.

16. The people are becoming more reconciled to the tax on seeing that the expenditure is all made in the district and is in the hands of their local representatives.

17. The whole of the original works and other district road repairs executed by the Public Works Department were under the immediate superintendence of Mr. R. A. Cordner, deputed last year on account of scarcity and relief. My thanks are due to Mr. Cordner for the energy with which he supervised the numerous and large works started last year on account of famine relief, and to the following gentlemen, namely, Mr. J. N. MacQueen, Mr. J. A. Shillingford for undertaking the repairs of several roads and general interest they took in all road cess matters.

No. 904, dated Purneah, the 1st May 1875.

From—W. KEMBLE, Esq, Chairman, Road Cess Committee,

To—The Commissioner of the Bhagulpore Division.

WITH reference to your letter No. 35P.W. of the 29th ultimo, I have the honor to submit the sketch report as required.

2. Rs. 75,082-1 was estimated to be the receipts of the cess year 1874-75 from several sources of income, the details of which were given in the budget estimate. Of this sum, Rs. 2,784 was estimated for expenditure under head "establishment and contingencies employed on collection of revenues and committee's control;" Rs. 15,986 was kept for expenditure under head "working establishment;" and Rs. 12,615 for repairs of the following district roads:—

	Rs.
Kishengunge to Titalya	600
Purneah to Nathpore *vid* Mattiary	1,000
„ to Damdaha	400
„ to Madanchuck	680
„ to Hyatpore	1,300
„ to Sawraguddi	1,200
Bishenpore to Gondwara	255
Gondwara to Sawraguddi	300
„ to Saifgunge	240
Jollnahary to Kaliagunge	135
Koary to Lohoria	600
Bonbhag to Raneegunge thana	435
Pooteah to Luckhimpore	120
Dwangunge to Hardaha *vid* Pirgunge	105
Saifgunge to Horinkhoree	500
Luckhimpore to Kodaicotta	120
Saifgunge to Mohendropore	600
Chackla to Kooary	250
That part of the Dinagepore road to Titalya which lies in this division	300
Raneegunge to Purani	400
Mongrah to road Dingrah and Basantapore *vid* Kasba Amoni ...	75
Jelaghar to Arrareah	300
Arrareah to Nehal Frontier	600
„ to Liktie	600
Bahadoorgunge to Powakhali	150
Powakhali to Kooti	400
Belgachee to Kudleah	250
Purneah embankments	500
Total ...	12,615

Of these, the roads named in the margin have been made over to Mr. Anley for repairs. The repairs of the other roads are made over to the indigo planters, sub-divisional officers of Kishengunge and Arrareah, and other members of the Committee.

Purneah to Nathpore.
„ to Sawraguddi.
„ to Hyatpore.

3. Rs. 12,000 was set aside for repairs of village roads through the headmen of villages, as this system works well and the people have an opportunity of seeing that the road cess realizations are expended in their interests.

4. Rs. 9,857 was set aside for repairs of existing bridges of the district roads. The details are given below:—

	Rs.
Repairs of four bridges on the road from Purneah to Madanchuck	1,674
„ of two „ „ „ Gondwara to Sawraguddi ...	3,237
„ of four „ „ „ Bishenpore to Gondwara ...	821
„ of one „ „ „ Purneah to Hyatpore ...	612
„ of two „ „ „ from Gondwara to Saifgunge ...	588
„ of eight „ „ „ from Purneah to Damdaha ...	2,750
„ of bridges on the Illuabary and Kalliagunge road ...	175
Total ...	9,857

In addition to above, Rs. 16,540 was set aside for completion of those bridges which will be made over to the Road Cess Committee in an incomplete state by the special department; see paragraph 3 of your letter No. 634L.F., dated 20th August 1874. It is not proposed to spend any money on bridges until a proper establishment under a competent engineer or overseer is appointed.

Rs. 5,000 was set aside as a famine reserve. This amount can be expended on the roads of the special division should they be made over to the Road Cess Committee in an unfinished state.

I regret my inability to report on the works which will have to be undertaken when the special roads have been made over to the Committee. I do not yet know how far they have been finished or what bridges will be necessary. This work should stand over till we can provide ourselves with a competent establishment.

No. 6.—Part I.

PURNEAH DISTRICT ROAD FUND.

Annual Account of Income and Expenditure from 1st October 1873 to 30th September 1874.

		Rs A. P.	Rs A. P.		Rs. A. P.	Rs. A. P.
Balance on 1st October 1873	Cash in hand	−759 12 7		*On Collection of Revenue and Committee's Control.*		
	Advances outstanding	1,482 11 0	722 14 5	Establishment	3,347 11 11	
Receipts of the year—				Contingent	356 10 6	3,704 6 5
Cess on lands		33,532 8 1		Original works—Roads and bridges	2,68,050 1 3	
„ on houses		17 4 0	33,549 12 1	Original works—River and canal works	.....	
Road cesses leviable otherwise than under District Road Cess Act.		119 13 5	119 13 5	Original works—Ferries	.....	2,68,050 1 3
Receipts from ferry tolls		923 4 0	923 4 0	Repairs—Roads and bridges	43,654 7 9	
Grants-in-aid from Provincial Reserve Fund		2,60,000 0 0	2,60,000 0 0	Repairs—River and canal works	.....	
Fines and refunds		4,093 9 6	4,093 9 6	Repairs—Ferries	.....	43,654 7 9
Miscellaneous		0 4 0	0 4 0	Working establishment	17,643 1 7	
				Other establishment—Pensions	18 15 0	17,662 0 7
				Tools and other plants	8,249 13 3	8,249 13 3
				Total outlay to be passed	.....	3,41,320 13 3
				Balance on 30th September 1874	Cash in hand 13,521 4 0	
					Advance outstanding −55,432 7 10	41,911 3 10
				Deduct balance at credit of deposit	.. ...	.....
Total		.....	2,99,409 9 5	Total	.....	2,99,409 9 5

Passed for rupees three lakhs forty-one thousand three hundred and twenty annas thirteen and pie three only.

PURNEAH,
The 2nd December 1874.

W. L. KNYVETT, MAJOR, M.S.C.
RUJONEE NATH CHATTERJEE, D.C. AND M.S.C. } *Members.*
J. N. MACQUEEN

W. KEMBLE,
Chairman.
J. J. LIVESAY,
Vice-Chairman.

No. 6.—Part II.

PURNEAH DISTRICT ROAD FUND.

Details of Income and Expenditure for the year 1873-74, *from* 1*st October* 1873 *to* 30*th September* 1874, *to accompany the annual account of the year.*

Sub-head of estimate.	Amount sanctioned as per budget estimate	Particulars.	Amount.	Total.
	Rs. A. P.	INCOME	Rs A P.	
Revenue under Act X of 1871 (B C.)				
Cess on land ...	53,156 4 0	Amount collected from the cess on land	33,532 8 1	
„ on houses ...	2,250 0 0	Ditto from houses	17 4 0	
				33,549 12 1
Other cesses ...	150 0 0	Ditto of other cesses	119 13 5	
				119 13 5
Receipt from ferries ..	1,330 0 0	Realized from sale of Caragolah ferry	247 4 0	
		Ditto of Newabgunge ..	141 0 0	
		Ditto of Lalitari and Gaindalu	102 8 0	
		Ditto of Mugrah, Mupoorah, Belwah, and Ghormarah	432 8 0	
				923 4 0
Grants-in-aid from Provincial Reserve Fund.	15,000 0 0	Amount received as grant-in-aid	2,60,000 0 0	
				2,60,000 0 0
Fines and refunds ...	.. ...	Amount realized as fines and refunds	4,093 9 6	4,093 9 6
Miscellaneous receipt	.....	Amount of other receipts	0 4 0	0 4 0
	71,886 4 0	Total ...	.....	2,98,686 11 0
		EXPENDITURE		
Establishment on collection of revenue and committees' control	300 0 0	Pay of the District Road Fund Clerk, from 1st October 1873 to 31st August 1874, at Rs. 25 per mensem	275 0 0	
		Pay of the clerk attached to the accounts branch of the Collector's office, under the treasury officer, from 11th November 1873 to 31st August 1874, at Rs 30 per mensem	290 0 0	
	600 0 0	Pay of the head clerk, under the Road Cess Deputy Collector, from September 1873 to August 1874, at Rs 50 per mensem	600 0 0	
	680 0 0	Pay of one section writer for eight months, from September 1873 to April 1874, at Rs. 30 per mensem ...	240 0 0	
		Pay of one section writer for three months, from November 1873 to January 1874, at Rs 30 per mensem	90 0 0	
		Pay of one section writer for December 1873, at Rs. 30 per mensem	30 0 0	
		Pay of two section writers for 13 days of September 1873, and also of two writers for 18 days of November 1873, at Rs. 30 per mensem ...	52 0 0	
		Pay of one section writer for 16 days of October 1873, at Rs 30 per mensem	15 7 9	
		Pay of two section writers for 14 days of December 1873, at Rs 30 per mensem	27 1 6	
		Pay of one section writer for 15 days of May 1874, at Rs 30 per mensem	14 8 3	
		Pay of 17 clerks, one for five months, one for one month, two for 13 days of September 1873, two for 16 days of October 1873, one for 15 days of October 1873, one for 13 days of November 1873, one for 12 days of November 1873, one for 11 days of November 1873, one for 30 days of December 1873, one for 13 days of December 1873, one for 29 days of January 1874, one for 27 days of January 1874, one for 23 days of February 1874, one for 12 days of March 1874, and one for 15 days of May 1874, at Rs. 25 each per mensem	361 11 6	
		Pay of Toujee mohurir for six months and three days, from 28th February to 31st August 1874, at Rs. 20 per mensem	123 2 3	
	180 0 0	Pay of 30 mohurirs, one for 12 months, one for seven months, one for four months, one for three months, one for two months, nine for 13 days of September 1873, one for 30 days of October 1873, one for 28 days of October 1873, three for 13 days of November 1873, one for 12 days of November 1873, one for 30 days of December 1873, two for 14 days of December 1873, one for 28 days of January 1874, one for 26 days of March 1874, one for 26 days of April 1874, one for 20 days of April 1874, and two for 15 days of May 1874, at Rs. 15 each per mensem	668 12 2	
	72 0 0	Pay of the duftry, from September 1873 to August 1874, at Rs. 6 per month	72 0 0	
	1,008 0 0	Pay of peons kept under the Road Cess Deputy Collector, during the cess year 1873-74	489 0 6	
	240 0 0	Contingencies for the whole year	356 10 6	
		Carried over . .	.. ..	3,704 8 6

Sub-head of estimate.	Amount sanctioned as per budget estimate.	Particulars.	Amount.	Total.
	Rs. A. P.		Rs. A. P.	Rs. A. P.
		Brought forward ...	.....	3,704 6 5
		EXPENDITURE.—(*Continued.*)		
		Constructions of Roads and Bridges.		
Original works ...	.....	Construction of the road from Burneah to Kent Gama, No. 1	11,410 13 8	
		Construction of the road from Nathpore to Atwaree, No. 3	98,131 6 6	
		Construction of the road from Kishengunge to Nekmard, No. 4	13,464 13 7	
		Construction of the road from Turkulu to Dengra ghat, No. 5	35,483 11 7	
		Construction of the road from Dengra to Bhopla Tajpore, No. 6	18,418 15 6	
		Construction of the road from Bullrampore to Tarapore, No. 7	49,103 1 4	
		Construction of the road from Maldah to Harinbari, No. 8	230 1 2	
		Construction of the road from Kudbah to Barsoe, No 9	28,286 9 10	
		Construction of the road from Chownagurah to Bullrampore, No. 10	7,319 14 7	
		Construction of the road from Bahadoorgunge to Tarabary	4,418 5 10	
		Construction of the road from Dahmalpore to Jhola .	100 4 2	
		Construction of rice golahs by the Public Works Department at Dengra, &c	1,043 9 6	
		Construction of Inspection bungalows at Kishengunge, Ranegunge, Khurkhurer, and Dengra	859 6 0	
				2,66,050 1 3
		Repairs and Maintenance of Roads.		
Repairs	450 0 0	For repairs of the road from Illusbri to Kalliagunge	370 6 11	
	510 0 0	,, ,, ,, Bishenpore to Gondwara	394 3 0	
	2,550 0 0	,, ,, ,, Chakla to Koory ..	840 2 0	
	1,275 0 0	,, ,, ,, Purneah to Muttiary ...	3,721 3 7	
	600 0 0	,, ,, ,, ,, to Nathpore ...	692 10 0	
	600 0 0	,, ,, ,, ,, Kudbah ...	11,840 6 4	
	480 0 0	,, ,, ,, Saifgunge to Mohendrapore.	2,209 6 2	
	1,008 0 0	For repairs of the road from Bazargaon to Bulrahpore	168 15 8	
	700 0 0	For repairs of the road from Purneah to Munheeary	1,008 0 0	
	774 0 0	,, ,, ,, Kishengunge to Bhemadangi	531 5 5	
	.....	For repairs of the road from Kishengunge to Bahadoorgunge	3,562 6 8	
	750 0 0	For repairs of road from Kishengunge to Titalya ..	3,905 7 7	
	625 0 0	,, ,, ,, Gondwara to Sawraguldi	485 15 0	
	1,020 0 0	,, ,, ,, Saboriah to Koory ...	709 11 6	
	.....	,, ,, ,, Purneah to Maduchuk ...	500 0 0	
	600 0 0	,, ,, ,, Monihary to Hyathpore ...	451 7 6	
	625 0 0	,, ,, ,, Titalya to Futtehpore ...	100 0 0	
	515 0 0	,, ,, ,, Harinbari to Saifgunge ...	835 0 0	
	810 0 0	,, ,, ,, Purneah to Dhamdaha ...	511 8 10	
	.....	,, ,, ,, ,, to Sawraguddi ...	377 12 0	
		,, ,, ,, Ranegunge to Bhopla ...	5 0 0	
	5,000 0 0	Repairs of the village roads in the sudder sub-division	3,971 11 8	
	3,000 0 0	Repairs of the village roads in Kishengunge subdivision	991 1 5	
	3,000 0 0	Repairs of the villages in Arrareah sub-division	3,703 15 2	
		Repairs of the Kusbah road bridges	6 13 9	
		,, timber bridges at Ranegunge ...	379 15 6	
		,, Pootheahdhar bridge ..	350 0 0	
		,, Wooden bridges by the Public Works Department	485 8 0	
		Repairs of the bridge between Kilparah and Charukparah	150 0 0	
	500 0 0	Repairs of the bridge near Lallpore factory	150 0 0	
		For reparis done to Purneah embankment	254 6 6	
				43,554 7 9
Establishment on works.	.....	Establishment employed in the Public Works Department for carrying out district and relief roads including office establishment of the District Engineer	17,643 1 7	
		Other Establishments.		
		Pensions	18 15 0	
				17,662 0 7
Tools and plants ...	1,952 0 0	To purchase of kodalies, &c., by the district Road cess committee from Messrs. Ahmutty & Co. and at the bazar	5,389 7 6	
		To purchase of kodalies by the Public Works Department	2,960 5 9	
				8,349 13 3
	30,974 0 0	Total		3,41,320 13 3

* * *Vide* explanation against remarks on the annual account ending 30th September 1871.

Memorandum showing in detail the actual cash balance on the 30th September 1874.

PARTICULARS.	Amount.	Total.	REMARKS.
	Rs A. P.	Rs. A. P.	
Balance at credit of the Purneah District Road Fund in the treasury	13,621 4 0	13,621 4 0	

Memorandum showing in detail the balance at credit of deposit on 30th September 1874.

Nil.

Memorandum showing in detail the amount of outstanding advances on 30th September 1874.

PARTICULARS.	Amount.	Total.	REMARKS.
	Rs. A P.	Rs. A P.	
Balance at debit of Public Works Department ...	—50,518 8 11		All these outstanding balances have been recovered in cash and credited into the treasury in November 1874, except from Mr. G. W. Shillingford, Mirza Mahomed Hossein, Mr C. B DeSouza, Gopee Sha, and Mr. A. J. Forbes.
Amount due by Mr. Cruise	95 0 0		
" " Deputy Magistrate of Kishengunge ...	8 14 7		
" " Mr G. W Shillingford	1,315 0 0		
" " Mirza Mahomed Hossein	486 11 9		
" " Mr. J. N. MacQueen	792 2 0		
" " Mr. C. B. DeSouza	35 7 9		
" " Gopee Sha	90 0 0		
" " Mr. H. Cave	179 5 6		
" " H. J Forbes	81 8 7		
" " Mr W Cumming	98 8 6		
" " Mr. J. N. Pyne	3 7 2		
Total ...	... ...	—55,432 7 10	

No. 174L.F., dated Doomka, the 13th March 1875.

From—JOHN BOXWELL, Esq., Offg. Deputy Commissioner, Sonthal Pergunnahs,

To—The Commissioner of the Sonthal Pergunnahs, Bhagulpore Division.

I HAVE the honor to submit a report on the district works done during the cess year 1873-74.

2. The works were both original and repairs on roads, bridges, tanks, and lands.

3. All works were indiscriminately "relief" and "district."

4. The fact that to give relief was one of the principal ends, has left its mark on the works in many ways. They are costly in a double sense, laid out on a costly plan, and dear for the results, and also more incomplete than if we had been able to concentrate our energies.

5. All this is a common place of relief work, and is universally understood.

6. I go on to give a sketch of our plans and how we carried them out.

7. In the middle of the rains of 1873, before there was any idea of the quick-coming necessity, I was called on to prepare a list of works to be reserved for famine time.

8. Previously to the time I speak of, the question has been raised whether certain half-made feeder roads to the Loop Line, East Indian Railway, should be finished, or the head-quarters of the district connected by roads with the sub-divisions.

9. It was decided that these sub-divisional roads should take precedence of the feeder roads.

10. When I was asked what works should be *reserved* for famine, I said "the next but one set of works to be done at any time."

11. As the sub-divisional roads were the next works, and the feeder roads the next to them, I proposed that the feeder roads should be reserved for famine.

12. My meaning of course was that we should at once go on with the sub-divisional roads, and if there was no famine till they were finished, then finish the feeder roads, having in the meantime ascertained and reserved the next most pressing work.

13. However, scarcity came on the very year and work was begun on both sub-divisional and feeder roads, as well as on others in neither list. Tanks and bunds, both new and old, were dug, cleaned, and repaired.

14. It is needless to say that much more work was begun than there was any chance of finishing, and that much work was begun and left undone, to finish which would be mere waste of money.

15. I have often explained that one of the most pressing needs of the district is water storage; I am happy to say that we had very many excellent bunds made, which will spread in all directions.

16. One fine bund in the Damon near Katikund, which cost nearly Rs. 2,500 to build, and which reached the size of a lake in September, was carried away by the unusually heavy rains of last October. This is, I think, the worst piece of work I have had since I joined the district.

17. Of the sub-divisional roads, that from Doomka to Jamtara was laid out, begun and about one-fifth of the work done. That from Jarmondi to Deoghur was laid out and had a small quantity of earthwork done. Five miles of a good straight road were laid out, and the earthwork done from Moheshpore towards Doomka by Mr. Wood.

The Godda and Hansdiha road was laid out.

18. The original four feeder roads were taken in hand. That from Tinpahar to Borio was made an excellent and serviceable road with very little delay.

A little work not worth particular mention was done on the other three.

15. Seven other roads were projected and begun or finished.

1.—Deoghur to Baidya both station; 8 miles finished, excellent.

2.—Patool to Madhupore projected and finished; 3 miles, good.

3.—Godda to Peerpointee, projected and finished; about 35 miles in the district: very good in September, much damaged by the October rain.

4.—Barhait *vid* Borio to Sahibgunge, projected and begun, in fair progress; expensive and difficult.

5.—Godda to Borio; projected, begun, abandoned.

6.—Doomka to Mullarpore, projected, laid out, abandoned.

7.—Moheshpore to Hiranpore, projected, begun, still subject of controversy.

20. I may add here that I travelled over the line of this last road a fortnight ago The first three miles from Moheshpore are through populous cultivated country, are fairly advanced, and may be worth keeping up. It is also just possible that some people in this neighbourhood may have felt a little pressure in the scarcity.

21. The next four miles are over a shoulder of Dhorun Pahar, through rock and jungle. To the right for miles there can be seen nothing but woody hill. To the left are few rather large Sonthal villages; but I don't believe 10 acres of rice land could be found in 50 square miles of country. There is nothing but high Jurabari land.

22. It is out of the question that there can have been any distress here.

23. For the three or four miles between the Torai River and Hiranpore the country is a low flat rice plain, but at the Torai the Moheshpore and Hiranpore road joins the Pakour and Hiranpore road, on which abundance of work might have been given.

The Bhagulpore and Soory road was metalled from Doomka to the More. This was one of the best pieces of work done.

The work done on roads are shown in a table. The tanks and bundhs are too numerous and of too unequal value to be shown in such a form. They number 131.

No. 6—Part I.

SONTHAL PERGUNNAHS DISTRICT ROAD FUND.

Annual account of Income and Expenditure from 1st October 1873 to 30th September 1874

		Rs. A. P.	Rs. A. P.
Balance on 1st October 1873 ...	Cash in hand ..	12,457 13 2	
	Advance outstanding ...	10,000 0 0	22,457 13 2
Deduct balance at credit of deposit		.....	
Receipt of the year.			
Revenue under District Road Cess Act X of 1871 ...	Cess on lands	.....	
	„ on mines, &c. ...	.....	
	„ on houses, &c. ...	.....	
	„ on ferries, &c. ...	.....	
Road cess leviable otherwise than under District Road Cess Act.		.....	
Receipts from Tolls	Road tolls	.....	
	Ferry tolls	.....	
	Canal or river tolls ...	.....	
Grants-in-aid from Provincial Reserve Fund		1,34,000 0 0	1,34,000 0 0
Sale of produce and stores		.....	
Fines and refunds		.....	
Miscellaneous		1,072 7 11	1,072 7 11
Total ...		.....	1,57,530 5 1

Collection of Revenue			Rs. A P.	Rs. A P.
Establishment			683 15 4	
Contingent charges			504 3 9	1,188 3 1
Refunds			.....	
	Outlay and district works.	Rs A P		
Original works ..	Roads and Bridges ..	78,640 5 0		
	River and Canal works	.....		
Repairs ...	Roads and Bridges ...	9,018 0 2	78,640 5 0	
	River and Canal works	.....		
	Ferries ...	.....	9,018 0 2	87,658 5 2
Establishment			13,082 3 0	13,082 3 0
Tools and plants			3,362 11 6	3,362 11 6
Total outlay to be passed ...			.....	1,05,291 6 9
Balance on 30th September 1874	Cash in hand		4,492 7 4	.....
	Advances outstanding ..		1,92,746 7 0	.....
	Total ..		1,97,238 14 4	.....
Deduct balance at credit of deposit			1,45,000* 0 0	52,238 14 4
Total ...			.....	1,57,530 5 1

DEPUTY COMMR.'S OFFICE,
DOOMKA,
The 15th February 1875

* This is the amount drawn and credited to grant-in-aid as reported to Government in the Controller's No. 15833 of 16th December 1874.

JOHN BOXWELL,
Offg. Deputy Commissioner.

No. 6—PART II.

SONTHAL PERGUNNAHS DISTRICT ROAD FUND.

Details of Income and Expenditure for the year 1873-74, *from* 1st *October* 1873 *to* 30th *September* 1874.

Sub-head of estimate.	Amount as per budget estimate.	PARTICULARS.	Amount.	Total
		INCOME	Rs. A. P.	Rs. A. P.
Grant-in-aid ..	.. ...	Amount sanctioned as per Bengal Government No. 3739 of 17th July 1873	30,000 0 0	
		Amount sanctioned as per Bengal Government No. 466 Of 29th January 1874	30,000 0 0	
		Amount sanctioned as per Bengal Government No. 3988.R of 3rd February 1873	4,000 0 0	
		Amount sanctioned as per Bengal Government No. 2138F. of 11th May 1874	20,000 0 0	
		Amount sanctioned as per Bengal Government No. 3705 of 5th June 1874	50,000 0 0	
				1,54,000 0 0
Other Receipts ...	.....	Realisation from staging bungalows	1,009 7 11	
		Rent of Dumka inspection bungalow	70 0 0	
				1,079 7 11
		Total		1,55,072 7 11
		EXPENDITURE.		
		Establishment for Collection of Revenue and Committee's Control.		
Establishment ...	....	Salary of the Local Fund Clerk in the Deputy Commissioner's Office, at Rs. 35-9 per mensem, from October to 31st August 1874	307 4 8	
		Salary of District Accountant from 5th June to 31st August 1874 at Rs. 100	286 10 8	
			593 15 4	
		Contingencies.		
		Purchase of receipt stamps ...	9 0 0	
		Cost of sending telegram to the Editor of *Pioneer* at Allahabad	265 0 6	
		Office contingency	9 13 3	
		Paid to Colonel Moore on account of office contingency	59 9 0	
		Ditto railway freight for bringing famine forms ..	6 13 0	
		Ditto for office furniture of Relief Department ..	9 13 0	
		Ditto travelling allowance of District Accountant and a Clerk	104 8 0	
		Paid coolie hire for conveying public letters and money to interior	37 12 0	
		Paid for service-bearing covers	2 0 0	
		Total ...	604 3 9	1,198 3 1
Original works	...	Construction of a road from Deogurh to Baunath Railway Station	1,437 9 3	
		Metalling of the Bhagulpore and Soory road ..	14,916 15 9	
		Surveying local roads connecting Doomka with subdivisions	723 5 0	
		Construction of a cart road at Jamtara	271 1 6	
		Ditto of a road from Doomka to Jamtara	10,013 0 6	
		Ditto ditto from Barhait to Sahibgunge ...	2,259 15 2	
		Ditto ditto from Tinpahar to Bario . ..	13,912 12 1	
		Ditto ditto from Bario to Mamhari ..	9,991 4 8	
		Ditto ditto from Jarmandi to Deoghur ...	4,725 10 7	
		Ditto ditto from Hansdiha to Godda	2,130 0 8	
		Ditto ditto from Doomka to Moheshpore ...	1,257 10 0	
		Ditto ditto from Mallarpore to Doomka	121 14 8	
		Ditto ditto from Godda to Barhait	1,658 1 0	
		Ditto ditto from Bahawa to Barhait ...	4,396 10 11	
		Ditto ditto from Moheshpore to Hiranpore	144 0 7	
		Ditto ditto from Pakour to Hiranpore ...	2,943 6 6	
		Ditto of a culvert at Fulobandh ...	294 12 0	
		Ditto of a bandh at Katikund	2,455 10 9	
		Ditto of a ditto at Boari ...	988 1 0	
		Ditto of a tank at Brinda	41 9 0	
		Ditto of a well in the compound of the Doomka Inspection Bungalow ...	245 1 3	
		Ditto of a rest-house	48 7 0	
		Taking flood levels of unbridged nullas	28 6 0	
		Construction of Punjwara road... ..	56 0 0	
		Ditto of a road from Rajmehal to the river ghát	3,963 15 2	
				78,040 5 0
		Carried over ..	.....	79,238 8 1

Sub-head of estimate.	Amount as per budget estimate.	Particulars.	Amount.	Total.
			Rs. A. P.	Rs. A. P.
		Brought forward ...	.....	79,828 8 1
		EXPENDITURE.—(*Continued*)		
Repairs ...	.....	Repairs to Bhagulpore and Soory road	2,667 12 0	
		Ditto to Sahibgunge steamer ghât road	539 13 9	
		Ditto to Pakour and Hiranpore	151 8 9	
		Ditto to Muraria to Amrapara road	725 5 9	
		Ditto to Tinpahar to Bario road	159 9 0	
		Ditto to Babawa and Barhait road	424 7 9	
		Ditto to Katikund road	175 9 9	
		Ditto to Doomka station roads	725 14 6	
		Ditto to Kendua road	59 10 0	
		Ditto to Jarmandi road	145 5 9	
		Ditto to Timber Bridges on the Bhagulpore and Soory road	1,394 10 6	
		Ditto to Nala road	15 6 8	
		Ditto to Inspection Bungalow at Doomka ...	94 11 0	
		Fencing trees	4 6 0	
		Repairs to a bridge at Rajmehal	20 0 0	
		Ditto to Rajmehal station roads	1,280 0 0	
		Salary of a malee for watering trees at Deoghur ...	52 0 0	
		Ditto of staging bungalow establishment	275 0 0	
		Ditto of chowkeedars attached to Inspection Bungalow	12 0 0	
		Maintenance of Inspection Bungalow, purchase of a set of crockery	85 0 0	
				9,018 0 2
		Establishment employed on works.		
		Salary of Relief Conservancy overseer at Doomka, from 26th May to 31st August, at Rs. 30	93 13 11	
		Salary of Relief Conservancy peon from 5th June to 31st August 1874, at Rs. 5	14 2 8	
		Salary of a relief accountant at Moheshpore for July, at Rs. 25 per month	25 0 0	
		Salary of a relief writer at Moheshpore for July at Rs. 10	10 0 0	
		Salary of a relief vernacular copyist for July, at Rs. 10	10 0 0	
		Salary of two vernacular relief copyists at Moheshpore for July, at Rs. 8 each	16 0 0	
		Salary of two weighmen at Moheshpore for July, at Rs. 7 each	14 0 0	
		Salary of six chaprassees at Moheshpore for July, at Rs. 6 each	36 0 0	
		Salary of four special dâk runners from Doomka to Jamtara for relief purposes, at Rs. 5 each, from 9th June to 31st July 1874	34 10 3	
		Salary of a dâk clerk for relief works, at Rs. 10, from 9th June to 31st July 1874	17 5 0	
		Salary of six ferrymen employed for purposes on the Adjai river between Jamtara, Nala, and Kundahit, at Rs. 4 each, from 7th to 31st July 1874	19 5 0	
		Salary of four ferrymen on Adjai river between Jamtara and Doomka, from 21st to 31st July 1874 at Rs. 4 each	5 10 6	
		Salary of two chaprassees supervising light labor works at Moheshpore, at Rs. 6 each, for two months ...	24 0 0	
		Salary of a sircar for relief works at Moheshpore, at Rs. 10 for July	10 0 0	
		Salary of relief establishment under Department Public Works	12,752 3 8	
				13,022 3 0
		Tools and plant	3,351 9 6	
		Paid hire of carts for bringing kodalies from R. W. station to Moheshpore	11 2 0	
				3,362 11 6
		Total expenditure ...	.....	1,05,231 8 9

JOHN BOXWELL,
Offg. Deputy Commissioner.

RECEIVED WITH THE EXPLANATION GIVEN ON THE REMARKS MADE UPON THE ANNUAL ACCOUNT FOR THE CESS YEAR 1873-74.

Memorandum showing in detail the actual cash balance on the 30th September 1874.

PARTICULARS.	Amount.	Total.	REMARKS.
	Rs. A. P.	Rs. A. P.	
Balance at credit of the Sonthal Pergunnahs District Road Fund in the Doomka Treasury	5,433 14 8		
Deduct cheques unpaid, as remarked by Deputy Commissioner...	—941 7 4		
		4,492 7 4	

Memorandum showing in detail the balance at credit of deposit on 30th September 1874.

Nil.

Memorandum showing in detail the amount of outstanding advances on the 30th September 1874.

PARTICULARS.	Amount.	Total.	REMARKS
	Rs. A. P.	Rs. A. P.	
Balance at credit of Public Works Department in the Doomka Treasury	9,901 4 2		
Sub-divisional Officer of Rajmahal	76,027 11 8		
Ditto ditto of Godda	74,075 9 3		
Ditto ditto of Deogurh	2,881 14 10		
Revd. H. P. Boerresen	7,000 0 0		
B. Wood, Esq., Deputy Commissioner and Settlement Officer	9,497 3 0		
Lieut-Colonel Moore, on special duty	900 0 0		
Mr. J. R. Hand, Relief Officer, Jamtara	11,981 7 6		
Baboo Kesab Lal De, Conservancy Overseer	80 0 0		
Namr of the Deputy Commissioner's Court	393 7 0		
Goladar of Dumka	111 1 9		
Ditto of Kalikund	5 0 0		* Details received with Deputy Commissioner's No. 4561. F., dated 1st June 1875.
Baboo Abinash Chundra Bhattacherji, Canoongo ..	100 0 0		
Mr. W. M. Smith, Extra Commissioner, Dumka ..	50 0 0		
Baboo Grish Chunder Sarkar, Abkaree Darogn	200 0 0		
District Accountant	100 0 0		
Deputy Inspector of Schools employed on famine ...	50 0 0		
Baboo Dunonauth Roy, Sub-Inspector of Police ...	300 0 0		
Total ...	1,83,643 6 0		
Deduct amount of receipt	98 3 2		
Total ...	1,83,545 2 10	1,92,746 7 0	

C. F. BANSON,
For Offg. Deputy Commissioner.

No. 31P.W., dated Bhagulpore, the 28th April 1875.

From—G. N. BARLOW, Esq., C.S.I., Offg. Commr. of the Bhagulpore Division and S.P.,
To—The Secretary to the Government of Bengal, Department Public Works.

I HAVE the honor to submit the following report on the working of the district road cess committees in the districts of this division for the year ending September 1874.

2. Copies of the annual reports and statements furnished by the committees and by the Deputty Commissioner of the Sonthal Pergunnahs are herewith submitted.

3. I very much regret the delay in submitting this report. The district reports revised under my instructions were received in this office on the dates noted in the margin; but they were not ready for submission to Government, as references had to be made regarding them and revised accounts called for from some of the districts. The last information required reached this office on the 16th instant only.

Monghyr, 3rd February 1875.
Bhagulpore, 5th January 1875.
Purneah, 8th February 1875.
Sonthal Pergunnahs, 17th March 1875.

4. It will be observed that the year commenced with a gloomy prospect as regards the condition of the crops; and as distress began to show itself, relief measures in the shape of public works were introduced by Government. When the severity became intense, relief measures on a very extensive scale were carried on under a special department, and the action of the road cess committees in consequence was much interfered with. As observed by the Chairman of the Bhagulpore Committee, all district works were at the commencement,

under the orders of the Government, ordered to be considered as relief works, and all relief works were placed under the special department formed. Moreover, relief roads were, as necessity required, opened without the committees being consulted; and although their functions were in theory subsequently revived, practically they had little or nothing to do with the relief roads. Thus it came to pass that the committees' proceedings during the year were confined chiefly to keeping up the books and accounts of all relief works, and acting as a channel for receiving and crediting all relief grants in their books and making them over to the special department.

5. *Committees.*—There were but slight changes in the personnel of the committees. The attention of all officers having been engrossed in the famine, meetings were not held as regularly and often as they should have been. In Bhagulpore and Purneah six meetings were held during the year, and with the exception of one meeting in Purneah all the others in the two districts were attended by a quorum. In Moughyr report the number of meetings held during the year has not been stated, but it is mentioned that the members who lived at or near the station were very regular in their attendance; but in this, as in the other districts, those living at a distance were not so.

6. *Branch Committees.*—A branch committee was formed at each sub-division, but owing to press of work on account of the famine their work was not brought into full swing. The branch committee in the sub-division of Kishengunge, however, convened a meeting, and is said to have done well in looking after the construction and improvement of village roads.

7. *Statement of roads.*—The statement of roads required under the Act, and submitted with this office No. 19P.W. of the 22nd instant, under Government orders No. 56, dated 18th August 1873, in a classified form, will show the state of the roads in each district. There has been great delay in the submission of the statements, which was caused in consequence of their not having been received in a correct and complete shape. The statements for the Sonthal Pergunnahs have not yet been received, and supplementary statements of roads which were not included in the original statements, are still due from the district of Purneah. I set considerable stress upon the keeping up of these statements in a complete and clear manner.

8. *Works.*—The annual accounts of the district commitees, submitted with this report, will show the work done and the amount expended on each road. But as matters stood, no distinction was made except in the case of Bhagulpore district accounts between the regular district roads and the famine road works on both classes of works, and many of these originated from the necessity of giving work to the famine labourers. I shall therefore confine my remarks to the important works of both kinds.

9. MONGHYR.

(*a*). *Class I.—Original works. Ghoregat section of the Bhagulpore and Monghyr road.*—Work was taken up on this road, and a sum of Rs. 8,801 was expended in executing earthwork and turfing.

(*b*). *Class II.—Tirhoot road and Patna road.*—These two roads have always heretofore been deemed important ones. The former is undoubtedly so, as it is the only line of road running through Begooserai sub-division and leading to Tirhoot. The latter has the rail and river on either side, which somewhat detracts from its usefulness: nevertheless the Committee have always entertained the idea of completing these works; and at the time of the famine a partially complete scheme, prepared by the District Engineer for the Tirhoot road, was ready and was submitted to the Chief Engineer This officer raised objection to the scheme upon the score of difficulty and expense; but the necessity for providing employment for labour as the scarcity advanced left no choice in the matter; and with the sanction of Government the earthwork only was proceeded with throughout a portion of the line. Circumstances almost exactly similar led to the prosecution of work upon the Patna road; these two lines from their special situation affording more opportunity for heavy embankment work than is usually to be found in the case of works in the Monghyr district.

During the famine upwards of Rs. 25,000 were expended for raising and bridging the Tirhoot road. (The latter kind of work being paid for out of the road cess grant of the year).

Upwards of Rs. 11,100 were expended for raising the Patna road. Additional waterways and bridges were also provided with a view to make certain portions of it properly connected and rendered fit for communication during the flood season. With this object two bridges and two culverts on the 5th and 6th miles and two additional spans on the 20th and 21st miles were constructed and have stood well. The last season's rains, however, have made great havoc with these two lines of road, which are immediately affected by Ganges' floods. So much indeed has this been the case that the Chairman of the District Committee has announced his opinion that the general question of their construction as anything more than fair-weather roads must be reconsidered. I have accordingly ordered that no further expenditure shall be incurred upon the works until the matter is decided.

(*c*). *Jamooe and Luckeeserai road.*—One bridge on the 8th mile and 12 irrigation gullets were constructed, and another bridge on the 3rd mile was in progress and will be completed during the current year. Upwards of Rs. 2,400 were expended on these works during the year. This is perhaps the most satisfactory road in the district.

(*d*). *Sheikpoorah road.*—Upwards of Rs. 10,800 were expended for raising the whole length of this road, and it has been made over to the special department for completion It is a simple work, and will be useful.

(*e.*) *Class III.—Gyriak road.*—This road is subject to the Ganges flood throughout a portion of its length between Luckeeserai and Sheikhpoorah. At present the Chairman remarks that it forms a capital cold-weather road, and it might with very little trouble be made a good road for all seasons. As respects the latter portion of Mr. Lockwood's observation, I know professional opinion differs from his. During the famine work of last year the first section of the road from Luckeeserai was left untouched owing to the difficult nature of the work. I should like to see the line completed some day, as there would then be through communication from Monghyr to Luckeeserai *vid* Khurruckpore, Gungta, Jamooe, Secundra, and Sheikhpoorah; but the question must be left to be decided on its merits hereafter. A sum of Rs. 7,218 was expended on this road during the year.

(*f*) *Mulleypore and Jamooe road.*—This road is reported to be in fair order. Rs. 2,331 were expended on it for earthwork and metalling. It is the railway communication from Jamooe sub-division, and should be metalled throughout. The difficulty is the midway interruption presented by the Keul river.

(*g*) *Secundra to Jamooe road.*—A sum of Rs. 12,616 was expended on this road during the year for earthwork, turfing, and temporary bridges. This road now requires only smoothing down and wooden bridges at intervals to make it serviceable to the people and to open out the neighbouring country more fully.

(*h.*) *Gungta to Mulleypore road.*—A sum of Rs. 16,488 was expended for earthwork, turfing, &c., in this road. It completes the communication between Monghyr and the chord line through Khurruckpore.

(*i.*) *Secundra to Luckeeserai Road.*—A new road. A sum of Rs 12,017 was expended on this road for earthwork, turfing, and temporary bridges. This road, the Magistrate says, if properly maintained, will continue a good road.

(*j.*) North of the Ganges, upon works other than the Tirhoot road, Rs. 4,753 were expended upon an old existing line, Bhutkur to Roshra, and Rs. 5,784 on a new line from Bucktearpore in Farkyah to Bhateea on the Bhagulpore frontier. This last must be a useful work, as the country is backward and requires opening out, and the line unites with the whole sytem of Bhagulpore roads.

10. The total expenditure on original works executed during the year was Rs. 1,32,042, a greater portion of which was expended on the above roads The minor works do not call for any particular remarks.

11. *Repairs.*—A sum total of Rs. 19,648 was expended on repairs.

(*a.*) *Bhagulpore road.*—Rs 8,778 were expended for metalling the Bhagulpore road. The work has now been completed and opened to traffic.

(*b.*) *Burriarpore road.*—This is a railway feeder road. The repairs, executed at a cost of Rs. 1,147, were very slight, consisting of repairs to the slopes, and protecting them during the flood with stone turfing and by other means.

(*c.*) *Kujra road.*—This road, which is five miles long, was also repaired at a cost of Rs. 824, but a portion of it was washed away by flood.

BHAGULPORE.

12. The excellent report and statement of work done and in progress furnished by the Chairman and forwarded herewith gives very detailed information of the roads and other works done during the year, and requires no comment. The total expenditure on original works, both district and famine, was Rs. 2,01,031, and Rs. 39,648 were expended in repairs.

13. (*a.*) *Class I.—Original Works.—Bhagulpore and Soory road.*—This road runs over a distance of 103 miles, of which the first 42 are within this district, and require a vast outlaying to bring them into proper order. Two causeways were constructed on the 8th and 22nd miles of this road, and a sum of Rs. 10,282 was expended on them during the year.

(*b*) Two other original district works, viz. the road from Kutooriah to Simultolah, and the road from Banka to Kutooriah, were taken up, and Rs. 5,584 and 2,701 respectively were expended on their partial construction. The other works appearing in the report were famine works, and were worked upon for famine purposes. Besides these, several tank works were executed during the year at a total cost of Rs. 56,559-12-7.

PURNEAH.

14. In Purneah the total expenditure on original works was Rs. 2,68,050, and Rs. 43,654 were expended on repairs. The history and progress of each work in this district have been given in detail in the Chairman's report herewith sent, and need not be repeated here.

SONTHAL PERGUNNAHS.

15. The expenditure on original works in this district was Rs. 78,040, and 9,010 were expended on repairs.

(*a.*) *Original Works.*—The Bhagulpore and Soory road was metalled from Doomka to the Moor at a cost of Rs. 14,916. This was the heaviest and best piece of work in the district.

(*b.*) I consider the two original famine works, viz. (1) the road through the Damin-i-koh from Sahebgunge to Burhait, and (2) from Godda to Peerpointee, most useful lines of communication.

(*c*) The statement of works done on the several roads during the year, furnished by the Deputy Commissioner, a copy of which is herewith submitted, gives detailed informations regarding them. There were several bunds and tanks executed during the year for relief purposes, which do not call for any remarks. The bunds, as a rule, may be considered the most useful works.

16. It may suffice to observe regarding relief works that in all cases the most useful works available, local and general considerations being duly accounted, were selected and prosecuted as long as the distress required it. After cessation of the demand for labour, a special department was continued, and a moderate outlay sanctioned from Government funds to carry on and render useful the most important works thus commenced upon. The arrangements having been completed, the works, it may be concluded, will shortly revert to the district committees. I think it desirable that some orders upon this point should be issued shortly.

17. *Accounts, receipts, and expenditure.*—The annual accounts of receipts and disbursements submitted herewith show the different sources of income and the charges incurred in each district under the several heads. The total receipts and expenditure of each district are given below :—

	Receipts, including balance of previous year.			Expenditure.			Balance		
	Rs.	A.	P.	Rs.	A.	P.	Rs.	A	P.
Monghyr ...	2,24,825	1	3	2,08,320	0	9	16,505	0	6
Bhagulpore ...	2,39,141	8	9	3,08,222	0	3	69,079	7	6
Purneah ...	2,99,409	9	5	3,41,320	13	3	41,911	3	10
Sonthal Pergunnahs ...	3,02,530	5	2	1,05,291	6	9	1,97,238	14	4
Total ...	...	...		...	...		...	..	

(*a.*) Of the total receipts in the Monghyr district, Rs. 1,45,000 were granted by Government from provincial reserve fund for famine works, Rs. 57,825 from other sources, and Rs. 22,000 were nominal receipts, being the amount of advance credited and debited as refunds in the account. The total disbursement in this district was Rs. 2 08,320-0-9, leaving a balance of Rs. 16,505-0-6, inclusive of the outstanding balance of Rs. 411-14-5. The following are the heads of expenditure :—

	Rs.	A.	P.
Office establishment ...	4,481	4	9
Contingent charges... ...	1,282	1	3
Original Works	1,32,042	1	0
Repairs	19,680	7	5
Refunds	22,336	2	0
Work establishment ...	17,546	0	9
Tools and Plant	10,951	15	7
Total ...	2,08,520	0	9

BHAGULPORE.

(*b.*) The income of this district consists of Rs. 1,64,192 granted by Government from provincial reserve fund, and the remainder Rs. 74,949-8-9 from other sources. The total disbursement was Rs. 3,08,221-20-3, which was expended as follows :—

	Rs.	A.	P.
Office establishment ...	4,509	12	5
Contingent charges... ...	419	15	3
Original Works	2,01,031	7	5
Repairs	88,757	12	8
Work establishment	12,046	1	3
Tools and Plant	6,455	15	3
Total ...	3,08,221	0	3

thus showing an excess expenditure of Rs. 69,079-7-6 over the receipts.

PURNEAH.

(*c.*) The Government grant to this district from provincial reserve fund was Rs. 2,60,000, and the remainder was received from other sources. The disbursement was Rs. 3,41,320-13-3 under the following heads :—

	Rs.	A.	P.
Office establishment	366	10	11
Contingent charges	356	10	6
Original Works	2,08,050	1	4
Repairs	43,654	7	8
Work establishment	17,643	1	7
Tools and Plant	8,249	13	3
Total ...	3,41,320	13	3

showing an expenditure of Rs. 41,911-3-10 in excess of receipts.

SONTHAL PERGUNNAHS.

(*d.*) Of the total receipts, Rs. 3,02,530-5-2, the Government grant from provincial reserve fund was Rs. 2,89,000, and the remainder from other sources. This district not being a road cess district, there was no income from that source. The disbursement, amounting to Rs. 1,05,291-6-9, was under the following heads :—

	Rs.	A.	P.
Office establishment	683	15	4
Contingent charges	515	5	9
Original Works	78,640	5	0
Repairs	9,018	0	2
Work establishment	13,082	8	0
Tools and Plant	3,349	9	6
Other charges	2	0	0
Total	1,05,291	6	9

leaving Rs 1,97,238-14-4, including outstanding balance amounting to Rs. 1,83,344-6-7

18. The collection of road cess having been suspended by order of Government in certain most distressed tracts of the regulation districts, the receipts from that source fell short of the estimates under that head.

19. The results of receipts and expenditure as shown above will show that the difference is very great on both sides of the account in all the districts. The cause is attributed to the actual receipts being much more than the estimated income on account of extraordinary grants from Government for relief purposes and sales of rice given out to labourers being included in them, and similarly the relief expenditure has swollen the actual expenditure far above the receipts in some cases. But it appears that there will be an actual balance in favor of the road fund when the relief expenditure has been adjusted, as much of their money was diverted to relief works.

20. The Bhagulpore Committee, as observed in the Chairman's report, have kept their accounts in very careful detail, showing receipts and charges on account of relief works separately from those of the regular district works. They apparently are in hopes that a settlement of account may take place on the part of Govenment, when it is anticipated that the available funds will be increased by the repayment of road cess money advanced for relief works. The other district committees do not appear as yet to have observed any distinction as to monies dealt with in their accounts.

21. *Rates of cess*.—The cess was levied at the following rates in the several district during the year under review :—

Monghyr ... } Half the maximum rates.
Bhagulpore ... }
Purneah ... Three-fourths of ditto.

22. *Establishment*.—First amongst the committees in this division, the Committee of Bhagulpore were anxious to have their own establishment, and applied for some—*vide* my report to Government, Public Works Department, No. 400Ct, dated the 25th January last. The subject has finally been disposed of in Government resolution of the 8th March last, No. 1209, and proposition statements of establishment have been submitted for orders.

23. *Offices*.—The following District Engineers, who held charge of the districts mentioned opposite their names, are well spoken of by the Magistrate. They have done their work with zeal and energy :—

Baboo Ram Ruttun Mozoomdar, Monghyr.
Messrs. Grant and Sibbold, Bhagulpore.
Mr. Corduer, Purneah

And I can readily affirm that the district officers of Monghyr, Bhagulpore, and Purneah, as Chairman of the district committees, have been most zealous and earnest in the discharge of their duty.

J. E. T. NICOLLS, *Colonel*, R.E.,
Secy. to the Govt. of Bengal, P. W. D.

IRRIGATION.

ESTABLISHMENT—NOTIFICATION.

The 26th July 1875.

Notification No. 418, dated 14th December 1874.
Notification No. 439, dated 31st December 1874.
Notification No. 30, dated 25th January 1875.

No. 278.—*Notifications.*—With reference to the orders marginally noted, the sick leave granted to Mr. F. G. Brooks, Executive Engineer, Third Grade, High Level Canal Division, from 28th December 1874 to 4th January 1875, is commuted to privilege leave under Section 12, Supplement F of the Civil Leave Code.

Notification No. 232, dated 15th June 1875.

No. 279.—With reference to the orders marginally noted, Mr. H. C. Levinge, Superintending Engineer, First Grade, made over charge of the Sone Circle to Colonel J. F. Stoddard, M.S.C., Superintending Engineer, Third Grade, on the afternoon of the 17th July 1875.

No. 280.—*Leave.*—Sergeant G. Austin, Overseer, First Grade, Buxar Division, is granted privilege leave for one month, under Section 12, Supplement F of the Civil Leave Code.

Notification No. 236, dated 7th June 1875.

No. 281.—*Notification.*—Mr. J. I. P. Norman, Assistant Engineer, Second Grade, Brahminee Division, availed himself, on the afternoon of the 11th instant, of the leave granted him in the orders marginally noted.

No. 282.—*Leave.*—Mr. H. P. Crane, Assistant Engineer, Second Grade, Buxar Division, is granted privilege leave for one month, under Section 12, Supplement F of the Civil Leave Code.

No. 283.—T. Teroovangadum Naidoo, Sub-Overseer, First Grade, Western Sone Survey Division, is granted privilege leave for two months, under Section 12, Supplement F of the Civil Leave Code, with effect from 5th July 1875.

Notification No. 256, dated 5th July 1875.

No 284.—*Notification.*—With reference to the orders marginally noted, Mr. J. R. Weston, Assistant Engineer, Third Grade, joined the Gunduck Survey Division on the afternoon of the 15th July 1875.

No. 285.—*Declarations.*—Whereas it appears to the Lieutenant-Governor of Bengal that land is required to be taken by Government at the public expense for a public purpose, viz. for a branch canal called Garura Chaube Branch Canal in connection with the Main Western Canal in its 20th mile, and passing through or near mouzahs Shivpore, Chitauli, Chaukhanda Chitowli, Birukanhi, Dihara, Telara, Kaitha, Majri, Chandanpura, Torna, Kalyanpore, Lankasur, Mohanpore, Kharsan, Belari, Hardaspore, Mominpore, Kuryari, Banauliya, Fakila, Torni, Lerha, Baheri, Kharhana, Iktiyarpore, Khaira, Seyan, Dihra, Garea, Chachariya Baespura, Ratanpura, all in pergunnah Sasseram, and mouzahs Basanw, Sariya, Puraini, Annyar, Rampore, Sariyanw Sundar Bahura, Dhatura, Maudihra, Gaighat, Banrughat, Bahuara, Bara Dihri, Karamhari, Sikrauli, Banrupar or Telanga, Karsariya, Upri, Balua, Chitahan, Patkhauliya, Bairpore, Bahipura, Kissenpura, Maheshpore, Patkhauliya, Maheshpore Darwani, Darauli, Ruhiya, Dasrathpore (Residpore) Kanhuan, Surajpura, Hemrajpore, Basanpore, Garura Chaube, Maharu, Jujharpore, Maharta, Akorhi, and Belhari, all in pergunnah Chainpore, district Shahabad, it is hereby declared that for the above purpose a piece of land about 200,640 feet in length, and from about 310 to 100 feet in width, and measuring 304 acres 2 roods 10·35 poles, more or less, is required as demarcated by the Public Works Department, Irrigation Branch Officers in or near the aforesaid villages in the district of Shahabad.

The plans of the said branch canal may be seen and inspected in the office of the Executive Engineer, Dehree Division, at Dehree on Sone, on any day (holidays excepted) during office hours.

This declaration is made under the provisions of Section 6 of Act X of 1870 to all whom it may concern.

No. 286.—Whereas it appears to the Lieutenant-Governor of Bengal that land is required to be taken by Government at the public expense for a public purpose, viz. for a sub-distributary called Dumduma Sub-Distributary in connection with the Karaghar Distributary attached to the Garura Chaube Branch of the Main Western Canal, and passing through or near mouzahs Chatra, Kuchil, Sarangpore, Gaura, Karamhari, and Parisiya, all in pergunnah Chainpore, district Shahabad, it is hereby declared that for the above purpose a piece of land about 25,080 feet in length, and from about 60 to 100 feet in width, and measuring 75 acres 1 rood 22·42 poles, more or less, is required as demarcated by the Public Works Department, Irrigation Branch Officers in or near the aforesaid villages in the district of Shahabad.

The plan of the said sub-distributary may be seen and inspected in the office of the Executive Engineer, Dehree Division, at Dehree on Sone, on any day (holidays excepted) during office hours.

This declaration is made under the provisions of Section 6 of Act X of 1870 to all whom it may concern.

No. 287.—Whereas it appears to the Lieutenant-Governor of Bengal that land is required to be taken by Government at the public expense for a public purpose, viz. for a distributary called Loknathpore Distributary in connection with the Garura Chaube Branch of the Main Western Canal, and passing through or near mouzahs Torni, Jogipore, Baghai, Sonra Dihra, Serri, Garbhe, Gori, Sasina, Jhalkhora, Mangru Sarai, Hamirpore, Chaturbhujpore, and Akhori, all in pergunnah Sasseram, district Shahabad, it is hereby declared that for the above purpose a piece of land about 32,580 feet in length, and from about 160 to 100 feet in width, and measuring about 99 acres 1 rood 2·06 poles, more or less, is required as demarcated by the Public Works Department, Irrigation Branch Officers, in or near the aforesaid villages in the district of Shahabad.

The plan of the said distributary may be seen and inspected in the office of the Executive Engineer, Dehree Division, at Dehree on Sone, on any day (holidays excepted) during office hours.

This declaration is made under the provisions of Section 6 of Act X of 1870 to all whom it may concern.

No. 288.—Whereas it appears to the Lieutenant-Governor of Bengal that land is required to be taken by Government at the public expense for a public purpose, viz. for a distributary called Panjranw Distributary in connection with the Garura Chaube Branch of the Main Western Canal, and passing through or near mouzahs Garura Chaube, Gaira, Nuanw, Partappore, Baddha, Deeria, and Panjranwan, all in pergunnah Chainpore, district Shahabad, it is hereby declared that for the above purpose a piece of land about 24,360 feet in length, and from about 200 to 80 feet in width, and measuring about 68 acres 3 roods 36·54 poles, more or less, is required as demarcated by the Public Works Department, Irrigation Branch Officers, near the aforesaid villages in the district of Shahabad.

The plans of the said distributary may be seen and inspected in the office of the Executive Engineer, Dehree Division, at Dehree on Sone, on any day (holidays excepted) during office hours.

This declaration is made under the provisions of Section 6 of Act X of 1870 to all whom it may concern.

No. 289.—Whereas it appears to the Lieutenant-Governor of Bengal that land is required to be taken by Government at the public expense for a public purpose, viz. for a distributary called Khatrain Distributary in connection with the Garura Chaube Branch of the Main Western Canal, and passing through or near mouzahs Baespura Sohanliya Kalan, Sohanliya Khord, Samautha Ismailpore, and Khatrain, in pergunnah Sasseram, and Pipra Sankarwar, Bastalwa Raghunandanpore, Panchra, and Sasana, in pergunnah Chainpore, district Shahabad, it is hereby declared that for the above purpose a piece of land about 28,400 feet in length, and from about 150 to 80 feet in width, and measuring 78 acres 3 roods 37·75 poles, more or less, is required as demarcated by the Public Works Department, Irrigation Branch Officers, in or near the aforesaid villages in the district of Shahabad.

The plans of the said distributary may be seen and inspected in the office of the Executive Engineer, Dehree Division, at Dehree on Sone, on any day (holidays excepted) during office hours.

This declaration is made under the provisions of Section 6 of Act X of 1870 to all whom it may concern.

No. 290.—Whereas it appears to the Lieutenant-Governor of Bengal that land is required to be taken up by Government at the public expense for a public purpose, viz. for a distributary called Karaghar Distributary in connection with the Garura Chaube Branch of the Main Western Canal, and passing through or near the mouzahs Kuriyari Basdiha, Sagarpore, Ghordiha, Amanhya Sariya, Harbanspore, Suhar, Karaghar, Jagjiyawan, Sirsiya, Itwa, Girthi, Anrathpore, Patwadi Siun, Mahuasi, Rampore, Daboriha, Khairi, Aidalpore, Indaur Leheri, Sripatpore, Phuli Tirlokdihri, Naubya, all in pergunnah Sasseram, and mouzahs Kochil, Ghatra, Amapore, Makhranw, Guriya, Parmanandpore, Bahuaraaneg, Saigra, Konhard, Rampore, Marthu Sotwa, Anti, and Sanbarsa, all in pergunnah Chainpore, district Shahabad, it is hereby declared that for the above purpose a piece of land about 124,080 feet in length, and from about 320 to 70 feet in width, and measuring 406 acres 3 roods 19·30 poles, more or less, is required as demarcated by the Public Works Department, Irrigation Branch Officers, in or near the aforesaid villages in the district of Shahabad.

The plans of the said distributary may be seen and inspected in the office of the Executive Engineer, Dehree Division, at Dehree on Sone, on any day (holidays excepted) during office hours.

This declaration is made under the provisions of Section 6 of Act X of 1870 to all whom it may concern.

No. 291.—Whereas it appears to the Lieutenant-Governor of Bengal that land is required to be taken by Government at the public expense for a public expense, viz. for a sub-distributary called Salthua Sub-Distributary in connection with Karaghar Distributary attached to the Garura Chaube Branch of the Main Western Canal, and passing through or near mouzahs Garbhe, Anratpore, Siun, Baradi, Sundarpore, Sahauliya Kalan, Kapasiya, Chitam Dihra, Nainakon, Brahauti, Bahuara Doyal Patti, and Khaira, all in

pergunnah Sasseram, and mouzahs Salthua, Mahanpore, Chandrauli, Baruna, Ghasichak and Parasiya, in Dumduma, all in pergunnah Chainpore, district Shahabad, it is hereby declared that for the above purpose a piece of land about 64,640 feet in length, and from about 160 to 50 feet in width, and measuring 199 acres 3 roods 4·75 poles, more or less, is required as demarcated by the Public Works Department, Irrigation Branch Officers, in or near the aforesaid villages in the district of Shahabad.

The plans of the said sub-distributary may be seen and inspected in the office of the Executive Engineer, Dehree Division, at Dehree on Sone, on any day (holidays excepted) during office hours.

This declaration is made under the provisions of Section 6 of Act X of 1870 to all whom it may concern.

No. 292.—Whereas it appears to the Lieutenant-Governor of Bengal that land is required to be taken by Government at the public expense for a public purpose, viz. for an addition to the compound of the Inspection Bungalow at Indpore on the Puttamoondye Canal, it is hereby declared that for the above purpose a piece of land 590 feet in length, and 274 feet in breadth, measuring 3 acres 2 roods 34 poles, more or less, and situated in mouzah Indpore, pergunnah Chowdakoolat, in the district of Cuttack, is required within the aforesaid village of Indpore.

This declaration is made under the provisions of Section 6 of Act X of 1870 to all whom it may concern.

F. T. HAIG, *Col.*, R.E.,
Joint-Secy. to the Govt. of Bengal
in the P. W. D., Irrigation Branch.

HIGH COURT NOTICES.

Circular Orders by the High Court of Judicature at Fort William in Bengal.

No. 1441D, dated Calcutta, the 25th June 1875.

From—W. M. SOUTTAR, ESQ., Registrar of the High Court of Judicature at Fort William in Bengal,

To—The Judge of Purneah.

IN reply to your letter No. 98, dated 18th June 1875, I am directed to state that, in the opinion of the Court, applications made by Vakeels and Mookhtears for the renewal of their certificates ought to be made in open Court, and that therefore they should, of course, be on stamped paper.

HIGH COURT.
ENGLISH DEPARTMENT.
(*Civil.*)

Circular Order No. 7A.

Dated Calcutta, the 25th June 1875.

FORWARDED to all District Judges and Judicial Commissioners for information and guidance.

HIGH COURT.
ENGLISH DEPARTMENT,
(*Civil.*)

Circular Order No. 8.

Dated Calcutta, the 29th June 1875.

IN supersession of the rates for copying and examining prescribed by Circular Order No. 178, dated 13th May 1861, the Court is pleased to direct the general adoption, so far as they may be applicable, for authenticated as well as unauthenticated copies, of the rules prescribed for unauthenticated copies alone in Circular Order No. 18, dated 23rd June 1870, and extended to Lower and to Small Cause Courts by the Circular Orders noted on the margin.

HIGH COURT.
ENGLISH DEPARTMENT.
(*Civil.*)

Circular Order No. 30, dated 19th September 1870.
Circular Order No. 22, dated 18th July 1871.

2. The rates will now be as follows, *viz.*, 1 rupee for 800 English words, and 1 rupee for 1,600 Vernacular words, or (in other words) 2 annas for every 100 words in English, and 1 anna for every 100 words in the Vernacular, *four figures* counting as *one word*. A separate charge of 8 annas will be made for examining the number of 800 and 1,600 words respectively.

3. These rates will regulate both the fees charged to the public and the remuneration paid on account of Government.

4. The duty of examining copies should be, as a rule, entrusted to the Head Clerk or Sheristadar; but where this is not possible, the Judge of the Court should make any other suitable arrangement, except that the copyists must not be allowed to examine for each other.

Circular Order No. 9.

Dated Calcutta, the 2nd July 1875.

HIGH COURT.
English Department.
(Civil.)

Circular Order No. 18, dated 11th May 1868.
Circular No. 28, dated 14th August 1872.

The Circular Orders noted on the margin are hereby rescinded, and the returns prescribed therein need no longer be submitted.

By order of the High Court,

W. M. Souttar, *Registrar.*

Sheriff's Office, the 14th July 1875.

Notice is hereby given that the Seventh Criminal Sessions of the year 1875, of the High Court of Judicature at Fort William in Bengal, for the Town of Calcutta and Factory of Fort William and the places subordinate thereto, will be holden at the Court-house, in the Town of Calcutta, on Thursday, the twelfth day of August next, at 11 o'clock in the forenoon, and so on from day to day until the said Session be over. And it is hereby proclaimed that all persons who will prosecute any of the prisoners to be brought up for trial at the said Session be then and there to prosecute.

Degumber Mitter, *Sheriff.*

সরিফ আফিস সন ১৮৭৫ সাল ১৪ই জুলাই।

সকলকে সমাচার দেওয়া যাইতেছে যে সুবে বাঙ্গালার কোর্ট উইলিয়ম দুর্গের অধীন শহর কলিকাতার ও অন্যান্য স্থানের ফৌজদারী বিচার নিষ্পত্তি জন্য আগামি সন ১৮৭৫ সালের ১২ই আগষ্ট বৃহস্পতিবার বেলা ১১ ঘটিকার সময় এবং যে পর্য্যন্ত সেশিয়ানের কার্য্য শেষ না হয় প্রতিদিন উক্ত সময়ে কলিকাতার হাই কোর্টের আপন আদালত ঘরে সন ১৮৭৫ সালের সপ্তম ক্রিমিনেল সেশিয়ান বসিবেক এবং এতদ্দ্বারা প্রচার করা যাইতেছে যে, যে সকল ব্যক্তি কোন কয়েদীর বিরুদ্ধে ফৌজদারী মিছিল করিবেক তাহারা উক্ত স্থানে উক্ত সময়ে হাজির থাকিয়া মোকদ্দমা করে ইতি।

Degumber Mitter, *Sheriff.*

EDUCATIONAL NOTICES.

Primary Scholarships.

1. The course for 1876 will be—

			Marks.
I.	Hand-writing	...	50
	Manuscript reading	...	50
	Reading and explanation of the Bododhay ...	...	100
II.	Arithmetic, the first four rules, simple and compound	...	75
	Subhankari	...	75
III.	Bazar accounts	...	50
	Zemindari accounts	...	50
	Simple mensuration	...	50
	Total	...	500

2. Candidates gaining ¼th marks in each group, and ¼ths of the aggregate marks, will be arranged in a general list, and the scholarships of each district will be awarded to the highest candidates in this list.

Not more than one scholarship shall be granted in any year to one school.

J. Sutcliffe, *Offg. Director of Public Instruction.*

Calcutta, *the 5th June* 1875.

Calcutta University.

Notice.

The University Examinations in Arts of 1875-76 will be held on the under-mentioned dates:—

Entrance Examination and First Examination in Arts on Monday, the 29th November, and following days.

B. A. Examination on Monday, the 27th December, and following days.

Applications from candidates for admission to the Entrance and First Arts Examinations must be lodged with the Registrar before the 30th October.

Applications from candidates for admission to the B. A. Examination must be lodged with the Registrar before the 27th November.

All candidates from the same Institution must appear at one and the same place of examination.

By order of the Vice-Chancellor,

Senate House, *the 22nd July* 1875. H. Woodrow, M.A., *Offg. Registrar.*

NOTICE.

No. 803B.

GENTLEMEN attending the Government Opium Sales are requested in future to come provided with their tickets of admission, and to deliver them up to the Police Constable at the door as they enter the sale-room. At the close of the sale the tickets will be returned to their owners by one of the Sale-clerks in attendance.

By order of the Member in charge,

W. H. GRIMLEY, *Offg Secretary.*

BOARD OF REVENUE, L. P., FORT WILLIAM, the 20th July 1875

OPIUM NOTIFICATION.

No. 725B.

NOTICE is hereby given that the Eighth Sale of Opium, the provision of 1873-74, will be held at the Government Opium Sale-Room, No. 2, Bankshall Street, on Thursday, the 5th August 1875, at 11 A.M., and will comprise 3,750 chests, viz.—

	Chests.
Behar Opium	2,150
Benares „	1,600
Total ...	3,750

2. The general conditions of the sale now advertised will be the same as usual; they may be ascertained by reference to the Notification issued on the 16th November 1874, and published in the *Government* and *Exchange Gazettes*, or on personal application at the Office of the Board of Revenue.

3. The latest dates for deposit and clearance will be the 10th and 20th August 1875 respectively, that is to say, no Bank of Bengal Receipts, Government Promissory Notes, or other public securities that may be tendered for deposit in redemption of Promissory Notes given by purchasers in the Sale-room, will be received after 4 P.M. of Tuesday, the 10th August 1875, and no Bank of Bengal Receipts in full payment of lots will be accepted after 4 P.M. of Friday, the 20th August 1875.

4. In addition to the quantity above advertized for sale, the following quantities, more or less, of Behar and Benares Opium will be brought to sale in the present year on or about the dates specified below. The Member in charge of the Opium Department, however, reserves to himself the right of altering these dates should circumstances render it expedient to do so.

DATES	Behar, about Chests.	Benares, about Chests.	Total, about Chests.
On or about Monday, 6th September 1875	2,150	1,600	3,750
On or about Friday, 1st October „	2,150	1,600	3,750
On or about Thursday, 4th November „	2,150	1,600	3,750
On or about Friday, 3rd December „	2,150	1,600	3,750
Total ..	8,600	6,400	15,000

By order of the Member in charge,

W. H. GRIMLEY, *Offg. Secretary.*

BOARD OF REVENUE, L. P., FORT WILLIAM, the 28th June 1875.

NOTICE.

No. 501B.

WITH reference to paragraph 18 of the general notification published on the 16th November 1874, it is hereby notified that the Agents of the French Government applied for the reservation of 300 chests of opium from the quantity advertised for sale on the 5th April, but did not pay for them within the prescribed period, and that the Government will cause the opium so reserved to be sold at a sale held expressly for the purpose, of the date of which due notice will be given hereafter.

By order of the Member in charge,

BOARD OF REVENUE, L.P., FORT WILLIAM, the 3rd May 1875. W. H. GRIMLEY, *Offg. Secy.*

Statement showing the importation of Salt (private property) in bond and afloat on the River Hooghly, subject to Customs duty, on 16th July 1875.

	Government Golas.	Private Golas.	Afloat.	Total
	Mds.	Mds.	Mds.	Mds.
Liverpool Punga ...	12,66,153	...	3,66,797	16,32,950
French Kurkutch ...	4,656	...	.....	4,656
Italian Punga ...	58,285	...	.....	58,285
Italian Kurkutch ...	1,82,006	...	.....	1,82,006
Malabar Kurkutch ...	34,762	...	.....	34,762
Bombay Kurkutch ...	1,99,120	...	.....	1,99,120
Madras Kurkutch ...	75,752	...	23,170	98,922
Coconada Kurkutch ...	31,521	...	.....	31,521
Arabian and Persian Gulfs Kurkutch and Muscat Rock ...	1,55,621	...	45,807	2,01,428
Total ...	20,07,876	..	4,35,774	24,43,650

By order of the Board of Revenue, L. P,

CALCUTTA CUSTOM HOUSE, the 26th July 1875. J. D. MACLEAN, *Offg. Collector of Customs.*

The Calcutta Gazette.

WEDNESDAY. JULY 28, 1875.

PART II.

Advertisements.

[N.B.—Advertisements, Notices, &c., intended for insertion in this part of the Gazette cannot be received after Noon on Monday.]

LAND SALE NOTICES.

NOTICE is hereby given, under Section 6, Act XI of 1859, that the undermentioned estates in the district of Balasore will be put up to public and unreserved sale at the Collector's office of that district, on the 2nd day of August 1875, for arrears of revenue and other demands, which, by the Regulations and Acts in force, are directed to be realized in the same manner as arrears of revenue, due on the 28th day of April 1875.

Number on towjih	Names of mehals and pergunnah.	Names of proprietors	Government revenue of estate	Amount of arrears for which the estate is to be sold.	Remarks.
			Rs A. P.	Rs A G K.	
236	Jehangir, pergunnah Dhamnagar.	Khetranath Roy, Achutanand Das, Sonatan Panda, Doyandhi Dokhin Roy, Hara Krishna Das, Amiramessa Bibi, Atul Behari Dey, Sidhonath Pati, Faqur Sahu, brother and guardian of Kirtibash Sahu and Sirnibas Sahu, minors, and Sabal Sahu, Man Sahu, himself and guardian and grandfather of Purushutam Sahu, minor; Behari Sahu, Godahari Dei, Nakpoori Dey, Prahlad Mahanty, Beerbhadar Das, Radhabandhu Das, father and guardian of Ramkanund Das, minors, Krupasindhu Mahanty and Moulvi Mohamed Mosarul Huq	2,258 0 8	74 5 11 0	12 annas 7 gondas 1 kora 7 biswa 2 krant share of Khetranath Roy, Achutanand Das, Sonatan Panda, Doyandhi Dokhin Roy, Atul Behari Dey, and Sidhonath Pati, will be sold in default of payment. The remaining share has been separated under Section 10, Act XI of 1859.
810	Hirapur, pergunnah Tulsubung	Bhagirathi Mohapatra, Gangadhur Kanungoe, Tulsa Dei, guardian of Bulbhodra Kanungoe, minor, Chowdry Bulram Mohapatra, Ranga Dei, guardian of Chowdry Gopi Nath Mohapatra and Rajkisore Mohapatra, minors; Chowdry Madhoosuden Mohapatra, Sodanb Mohapatra, Markund Nak, Durgaprosad Mahanty, Mudon Mohun Das, and Bulbhodra Kanungoe.	914 11 1	6 5 4 2	10 annas 7 gondas 2 kora share of Bhagirath Mohapatra, Gungadhur Kanungoe Bulbhodra Kanungoe, Chowdry Bulram Mohapatra, Tulsa Dei, guardian of Bulbhodra Kanungoe minor, Ranga Dei, guardian of Chowdry Gopinath Mohapatra and Rajkisore Mohapatra, minors; Markund Nak, Durgaprosad Mahanty and Mudon Mohun Das, will be sold in default of payment. The remaining share has been separated under Section 10, Act XI of 1859

T. NORMAN, *Acting Collector.*

NOTICE is hereby given, under Section 6, Act XI of 1859, that the undermentioned estates in the district of Patna will be put up to public and unreserved sale at the Collector's Office of that district on the 10th day of August 1875 for arrears of revenue and other demands, which, by the Regulations and Acts in force, are directed to be realized in the same manner as arrears of revenue, due on the 7th day of June 1875.

No. of toujee.	Name of mehal and pergunnah.	Sudder jumma.	Name of Proprietor.	REMARKS.
		Rs. A. P.	CLASS I.—*Permanently-settled Estates.*	
149	Rampore Umayrah Balkishoon Balram, pergunnah Beelich.	3,001 9 7	Ramdharee Sing, Chuttoorbhooj Dharee Sing, and Deodharee Sing, &c., malicks.	Out of sudder jumma Rs. 3,001-9-7, Rs. 2,864-2-0 to be deducted on account share of Dhurumnarain Sing, &c., with whom separate accounts were opened, and whose shares were brought under partition, and Brijbeharee Sing, &c., non-applicants. Sudder jumma advertized for sale is Rs. 137-7-7 on account of the share of Doorga Pandy, applicant, in mouzah Muneeawan, appertaining to lot Rampore Umayra Balkishoon Bulram, whose shares were brought under partition according to the provisions of Section 33, Regulation XIX of 1814, which will be sold for arrears of Government revenue only.
196	Chowreeah Budul Sing, pergunnah Gyaspore.	1,473 1 1	Hurreo Sing, Jehut Sing, Teknurain Sing, *oorf* Ramnurain Sing, Rajnurain Sing, Deegumber Sing, Bishoonath Sing, Mahunt Kirpanund, Mahunt Purbutnund, Bheem, Dumber, Jugurnath, Chumun Sing, Jeetun Sing, Kunhoyadial, Lall Beharee Sing, Mungle Sing, Chutterdharee Sing, Sheolol Sing, Mnttookdharee Sing, himself and guardian of Hurdeonurain Sing, minor, Gondah Sing, Omaidee Sing, Dindial Sing, Bhoopnurain Sing, Jawahir Sing, Durshun Sing, and Pursun Sing, malicks.	The entire estate will be sold for arrears of Government revenue only.
225	Ukburpore Bhudour, pergunnah Mussourah.	12,983 10 2	Baboo Sheonundun Pershad Sing, Baboo Hurnundun Sing, and Baboo Ramdharee Sing, &c., malicks.	Out of sudder jumma Rs. 12,983-10 2, Rs. 12,600-4-6 to be deducted on account shares of Sheonundun Pershad Sing, &c., with whom separate accounts were opened, and whose shares were brought under partition. Sudder jumma advertized for sale is Rs. 383-5-8 on account share of Kylasputtee, Nurain Sing, Huree Nurain Sing, Mehunder Nurain Sing, Doulut Kooer, Mussumatt Permeshur Kooer, Beerpershad Sing, Jugdharee Sing, Rasbeharee Sing, Tillukdharee Sing, Ramlochun Sing, Ramphul Sing, Ramsahoy Sing, Tillak Sing, Pulluk Sing, Deonurain Sing, Takoor Sing, Chaymanee Sing, Jeea Sing and Rucha Sing, applicants, which will be sold for arrears of Government revenue only.
540	Purkotimpore Pynattee, pergunnah Shahpore Munour.	523 11 9	Hicharam, Gourbuksh, Purayag Dutt, Rambullub, Lolla Ramanund, Deokeenundun, Sheonath, Rajkoomar Sing, and Brijkoomar Loll, &c., malicks.	Out of sudder jumma Rs. 523-11-9, Rs. 354-3-4 to be deducted on account of the share of Mukhun Kooer, Kooldeep Suhoy, and Sheochurnlall, &c., with whom separate accounts were opened in mouzahs Purkhotimpore Pynattee, Doulutpore Bulooah, and Chuck Mahomed Morad Bulooah. Sudder jumma advertized for sale is Rs. 169-8-5 on account share of Hicharam, Gourbuksh, Purayag Dutt, Rambullub, Lolla Ramanund, Deokeenundun, Sheonath, Rajkoomar Sing, Brijkoomar Lall, Uchay Lall, Zouk Lall, Mukhun Kour, Zorawur Sing, Musstt. Boodhun, Naugbunsee Kooer, Deokoomar Sing, Sungum Lall, Rambunwaree, Lollah Goorpershad, Musstt. Sooluchun Kooer, wife of Gunesh Dutt, Hazaree Sao, Musstt. Purbuttee Kooer, Maywa Sao, Simbhoo Sao, Dhoutal Muhto, and Uchootanund, non-applicants, which will be sold for arrears of Government revenue only.
			CLASS II.—*Temporarily-settled Estates.*	
1,016	Deeray Nonburar Usdabad More Munoruth and More Goburdhun, pergunnah Gyaspore.	4,211 2 0	Gungabishoon Malick	The entire estate will be sold for arrears of Government revenue only.

H. MOSLEY, *Offg. Collector.*

PATNA COLLECTORATE, the 24th June 1875.

NOTICE is hereby given, under Section VI, Act XI of 1859, that the undermentioned Estates in the district of Monghyr will be put up to public and unreserved sale at the Collector's Office of that district, on Thursday, the 19th day of August 1875, for arrears of revenue and other demands, which by the Regulations and Acts in force are directed to be realized in the same manner as arrears of revenue, due on the 7th day of June 1875.

CLASS I.—PERMANENTLY SETTLED ESTATES.

1*st.*—Mehal Panchi, &c., pergunnah Maldah, towji No. 205, sudder jummah Rs. 804-4, recorded proprietors Afzal Hossain, Sheikh Fazul Imam, and others. 4 annas 17 dam 7 cowri 17 bowri, with a sudder jumma of Rs 244-15, share of Nejab Hossain and others, separated under Section X of Act XI of 1859, being excluded, the remaining 11 annas 2 dam 12 cowri 3 bowri, with a proportionate sudder jumma of Rs. 559-5, share of Afzal Hossain, Sheikh Fazul Imam and Mossamut Kadrun, will be sold for arrears of revenue, Rs. 43-13, due on the 7th June 1875.

2*nd.*—Mahal Bisthazari, pergunnah Bisthazari, Towji No. 336, sudder jumma Rs. 61,809-11, recorded proprietors Khajeh Buddurudin Khan and others.

The following shares of this mehal, separated under Section X of Act XI of 1859, will be sold:—

(*a.*) The share of Malick Ally Kabir and Malick Ally Nazir, with a proportionate jumma, Rs. 1,840-1, will be sold for arrears of revenue, Rs. 1-1, due on the 7th June 1875.

(*b.*) The share of Malick Ally Kabir and Ally Nazir and Mossamut Rassoolan, with a proportionate sudder jumma, Rs. 168-5, will be sold for arrears of revenue, 5 annas, due on the 7th June 1875.

(*c.*) The share of Ally Kabir and Ally Nazir, with a proportionate sudder jumma of Rs. 676-14, will be sold for arrears of revenue, Rs. 2-5, due on the 7th June 1875.

3*rd.*—Mehal Goberdhunpore Latkhun, pergunnah Samye, towji No. 2743, sudder jumma, Rs. 509-10, recorded proprietors Bibi Moradan and Wajidah, will be sold for arrears of revenue, Rs. 1-4, due on the 7th June 1875.

4*th.*—Mehal Baradeeh, pergunnah Amerthoo, towji No. 3294, sudder jumma, Rs. 613-7, recorded proprietors Mussamut Fatima Koobra and others. 2 annas 18 dam 14 cowri share of Shah Mohamed Mostahosain and others of this Mehal, separated under Section X of Act XI of 1859, proportionate sudder jumma, Rs. 113-9, being excluded, the remaining share, 13 annas 1 dam 6 cowri, with a sudder jumma of Rs. 499-14, will be sold for arrears of revenue, Rs. 6-12, due on the 7th June 1875.

5*th.*—Mehal Kismat Baiman, pergunnah Amerthoo, towji No. 3815, sudder jumma, Rs. 529-3, recorded proprietors Medni Pershad and others. The following share, separated under Section X of Act XI of 1859, will be sold—(*a*) 2 annas share of Mahboob Hossein, proportionate sudder jumma, Rs. 264-10, will be sold for arrears of revenue, Rs. 82-13, due on the 7th June 1875.

CLASS II.—TEMPORARILY SETTLED ESTATES.

1*st.*—Mahoobee Dearah, pergunnah Monghyr, towji No 1341, sudder jumma, Rs. 826-5, recorded proprietors Baboo Heera Lall Seal and others. 2 annas 13 gundas 6 cowri 12 bowri share of Gopi Mandur, with a proportionate jumma of Rs. 137-11, now under partition under Regulation XIX of 1814, will be sold for arrears of revenue of 13 annas, due on the 7th June 1875.

MONGHYR COLLECTORATE, the 9th July 1875. E. LOCKWOOD, *Offg. Collector.*

NOTICE is hereby given, under Section 6, Act XI of 1859, that the undermentioned estates in the district of Beerbhoom, will be put up to public auction and unreserved sale, at the Collector's Office of that district, on Tuesday, the 10th August 1875, corresponding with 26th Sraban 1282 B S., for arrears of revenue and other demands which, by the Regulations and Acts in force, are directed to be realised in the same manner as arrears of revenue, due on the 28th June 1875.

No. on the rent roll.	Class.	Names of mehals and pergunnahs.	The nature of the demand for which the estate is to be sold.	Proprietor.	Government revenue.	Remarks.
					Rs. A. P.	
96	1st class	Lot Maldihi, pergunnah Akbarshahi.	Arrears of revenue Rs. 73-10-6.	Dhonkrishna Sen and Kripamoyi Dasi.	711 8 0	
154	ditto	Lot Sankhaha, pergunnah Barbak Sinha.	ditto Rs. 66-4-8.	Bijoy Gopal Chattopadhyaya, Pranchand Chottopadhyaya, Bardya Nath Chattopadhyaya, Komolekamini Debya, Janoki Nath Mukhopadhyaya, self and as guardian of minor Haridasi Debya and Ram Lal Mukhopadhyaya.	Sudder jumma for the entire mehal, Rs. 2,745-9-0; that, exclusive of the separate share of Komolekamini Debya, Rs. 686-6-0, is Rs. 2,059-3-0.	The rights and interests of the proprietors in the estate, except those of the person mentioned in the foregoing column, will be sold.

R. D. HIME, *Collector.*

NOTICE is hereby given under Section 6, Act XI of 1859, that the under-mentioned Estates in the district of Shahabad, will be put up to public and unreserved sale at the Collector's Office of that district, on the 13th day of August 1875, for arrears of revenue and other demands, which by the Regulations and Acts in force, are directed to be realized in the same manner as arrears of revenue, due on the 7th day of June 1875.

Class II.—Temporarily-settled Estate.

No. 723.—Mehal Bunarpore, pergunnah Chousa; sudder jumma of the entire estate, Rs. 2,896-0-0; recorded proprietors, Lala Thakoor Pershad, Behari Tewari, and others. The entire mehal will be sold for arrears of revenue amounting to Rs. 64-11-5.

Class I.—Permanently-settled Estate.

No. 1738.—Mehal Hata, pergunnah Chynpore; sudder jumma of the entire estate, Rs. 2,240 6-6½, recorded proprietors, Bissasur Roy, Jodhun Sing, and others, non-applicants. The share of Bissasur Roy and others, non applicants, alone will be sold for arrears of Government revenue amounting to Rs. 6-12-0, with the exception of the shares of the applicants, with whom separate accounts have been opened under Section 10, Act XI of 1859.

No. 2134.—Mehal Amaitha, pergunnah Sasseram; sudder jumma, Rs. 524-12-10; recorded proprietors, Shewuk Tewari, and Ajaeb Tewari, and others. The entire mehal will be sold for arrears of Government revenue amounting to Rs. 2-7-8.

SHAHABAD COLLECTORATE, the 26th June 1875. C. VOWELL, *Offg. Collector.*

NOTICE is hereby given, under Section 6, Act XI of 1859, that the undermentioned estates in the district of Chittagong will be put up to public and unreserved sale at the Collector's office of that district, on the 3rd day of August 1875, for arrears of revenue and other demands, which by the Regulations and Acts in force, are directed to be realized in the same manner as arrears of revenue, due on the 25th day of May 1875.

CLASS I.—PERMANENTLY-SETTLED ESTATES.

For Arrears of Revenue.

No. 2933.—Traf Shachiram, Kanoongoe; recorded proprietors Iton and others; sudder jumma of the entire estate Rs. 826-14-3. The share of Tarak Chandra Sen only, bearing sudder jumma Rs. 40-14-7, will be sold, the remaining proprietors having opened separate accounts under Act XI of 1859.

FOR ARREARS OF REVENUE.

Mehal Lukhiraj, resumed Mouzah Rajarkhal, Thana Ramoo.

No. 23916.—Taluk Obeydullah Sheikh, Bodinijumma, Srimoti Dewan Bibi, and Asalut Khan; recorded proprietors Fazal Ahmed Chowdry and others; sudder jumma of the entire estate Rs. 963-11-3. The shares of Azgur Ali, Srimoti Thanda Bibi, Asad Khan, Goolloojan, Noornessa, and Amirnessa, bearing sudder jumma Rs. 602-9-2, will be sold, the remaining proprietors having opened separate accounts under Act XI of 1859.

T. M. KIRKWOOD, *Offg. Collector.*

NOTICE is hereby given, under Section 2, Act VII (B.C.) of 1868, and Section 6, Act XI of 1859, that the undermentioned estates in the district of Chittagong will be put to public and unreserved sale at the Collector's office of that district, on the 3rd day of August 1875, for arrears of revenue and other demands, which, by the Regulations and Acts in force, are directed to be realized in the same manner as arrears of revenue, due on the 25th day of May 1875.

NOABAD.

FOR ARREARS OF REVENUE.

Mouzah Bheola Manickpore, Thana Chakaria.

No. 274.—Taluk Bibi Ishprak; recorded proprietor Magan Ali; sudder jumma Rs. 757-10-0. The entire talook will be sold

FOR ARREARS OF REVENUE.

Mouzah Joozkhola, Thana Futtickchurry.

No. 598.—Talook Air Ali Khan; recorded proprietor Air Ali Khan; sudder jumma Rs. 1,376-7-3. The entire talook will be sold.

T. M. KIRKWOOD, *Offg. Collector.*

NOTICE is hereby given, under Section 6, Act XI of 1859, that the under-mentioned estates in the district of Sarun, will be put up to public and unreserved sale at the Collector's Office of that district, on Thursday, the 5th of August 1875, corresponding with 18th Sawan 1282 F.S., for arrears of revenue and other demands, which by the Regulations and Acts in force, are directed to be realized in the same manner as arrears of revenue, due on the 7th June 1875.

Class I.—Permanently-settled estates.

Serial No.	Touji No.	Name of Estate and Pergunnah.	Name of Proprietor.	Government Revenue of entire estate.	Government revenue of the share which will be sold for arrears of revenue.	Arrears of revenue due from the estate.
				Rs. A. P.	Rs. A. P. K. M. D.	Rs. A. P.
1	35	Patar, Pergunnah Ander	Gungapershad Narain, Darian Singh, and others.	1,625 3 2	1,090 1 7 0 0 0	151 13 7½
2	58	Tiyain, Pergunnah Ander	Dip Narain, Wali Mohamed, and others ...	1,051 11 8½	104 8 9½ 0 0 0	1 6 9½
3	79	Deopar, Pergunnah Ander	Keshundeo Narain, Dhuran Chowbe, and others.	3,309 13 10½	1,671 4 11½ 0 0 0	13 4 8½
4	89	Rakowli, Pergunnah Ander... ...	Syed Bande Ali, Khakhen Singh, and others	586 10 8	275 0 0 0 0 0	29 2 10
5	109	Karuadh, Pergunnah Ander	Harpershad Narain, Darian Singh, and others.	778 10 8	778 10 8 0 0 0	85 4 0
6	348	Pithowri, Pergunnah Bal	Ramgholam Pandi, Halkhori Pandi, and others.	833 8 6½	227 7 6½ 0 0 0	10 14 10½
7	464	Sumahuta, Pergunnah Bal	Kanhia Lal, Behan Khan, and others ...	2,133 5 4	1,840 0 0 0 0 0	1 12 11½
8	561	Sendmar, Pergunnah Bal	Bindu Lal, Banarsi Lal, and others ...	695 5 4	231 7 10 0 0 0	4 13 0½
9	606	Majlispur, Pergunnah Bal	Bhairo Nath, Sadasheat Pershad, and others	1,063 13 0½	340 15 2½ 0 0 0	6 13 1
10	613	Badrun, Pergunnah Bara	Janki Ram, Mukht Nath Pershad, and others.	1,149 5 4	1,109 5 4 0 0 0	40 11 11
11	917	Telkatha, Pergunnah Bara,... ...	Ujagir Lal, Sheu Sahai Singh, and others ...	960 0 0	960 0 0 0 0 0	70 5 3½
12	997	Sewan, Pergunnah Bara	Sheikh Wali Mohamed and others	504 13 0½	376 9 0½ 0 0 0	11 14 10½
13	1097	Malupur Sonbersa, Pergunnah Bara	Sheu Sahai Singh, Mukht Nath Pershad, and others.	1,070 15 3½	1,070 15 3½ 0 0 0	12 14 6½
14	1165	Rampur Chand, Pergunnah Bara ...	Ram Sahai Singh, Sangam Lal Sahu, and others.	671 6 10	551 6 10 0 0 0	12 15 6½
15	1332	Mohna, Pergunnah Barsi	Jodhi Rai, Ishlok Rai, and others ...	335 1 6½	446 1 6½ 0 0 0	9 3 4½
16	1542	Jimrawn Usthi, Pergunnah Barsi ..	Gangaram Nag, Narain Singh, and others ...	709 14 1	709 14 1 0 0 0	6 10 7
17	1764	Chirand, Pergunnah Chirand	Gangadhar Saha, Tilak Raut, and others ..	4,418 11 9½	1,009 4 3½ 0 0 0	49 8 5½
18	1780	Rowza Moazzampur, Pergunnah Chirand.	Sheikh Asadullah, Bibi Rahman, &c. ...	1,351 1 0½	1,351 1 0½ 0 0 0	26 9 7½
19	1850	Bhaisahi, Pergunnah Dungri ...	Bakht Kuer, Manram Tewari, and others ...	640 0 0	640 0 0 0 0 0	2 1 0
20	2009	Raipatti, Pergunnah Kasmar ..	Bhagwan Das, Chamoli Kuer, and others ...	7,302 10 11	340 14 4 0 0 0	78 0 6
21	2027	Halehpur, Pergunnah Kasmar ..	Raghupat Lal	640 0 0	640 0 0 0 0 0	8 15 9½
22	2028	Halehpur, Pergunnah Kasmar .	Raghupat Lal	650 0 0	650 0 0 0 0 0	107 9 1½
23	2048	Gangahra, Pergunnah Kasmar ...	Rai Radharaman, Bishun Sahai, and others	961 1 0½	961 1 0½ 0 0 0	7 14 9½
24	2151	Saidpur Kakrahia, Pergunnah Kasmar.	Kishun pershad Rai and others	591 1 7	446 5 1 0 0 0	7 9 10
25	2334	Jaither Bhutgain, Pergunnah Goá	Jiacha Kuer, Sheu Narain Rai, and others .	3,094 1 2½	1,834 1 1 11 13 0	7 13 10
26	2459	Dharam Raj, Pergunnah Goá ...	Meherban Singh, Ram Sahai Singh, and others.	665 7 5	390 1 6 0 0 0	9 14 1
27	2466	Dhowri, Pergunnah Goá ...	Nanku Lal, Nirman Ojha, and others ...	714 11 10½	422 7 0 0 5 8½	8 11 0½
28	2540	Khairanti, Pergunnah Goá ...	Rameruchia Singh and others	1,015 4 10½	314 10 4 11 0 0	17 6 11½
29	2662	Mirzapur, Pergunnah Goá ...	Harpershad Singh, Kalipershad Singh, and others.	1,335 15 11½	709 1 11 0 0 0	6 8 8
30	2813	Amnour Mander, Pergunnah Moker	Jobraj Singh, Jamait Lal, and others ...	12,435 1 8½	1,904 9 7 2 19 8	74 11 10½
31	2816	Ditto ..	Salamat Ali, Basarat Ali, and others ...	7,261 11 0½	691 3 3½ 0 0 0	92 11 8½
32	2816	Ditto share of Raj Cumar Singh ..	Raj Cumar Singh	7,261 11 0½	46 10 6 0 0 0	2 10 9
33	2864	Yehyapur, Pergunnah Madhai ...	Sheu Narain Rai, Baiju Rai, and others ...	648 9 6	277 1 11 0 0 0	1 13 8½

G. E. PORTER, *Offg. Collector.*

NOTICE is hereby given under Section 6, Act XI of 1859, that the undermentioned estate, in the District of Sonthal Pergunnahs, will be put up to public and unreserved sale, at the Collector's office of that district, on the 18th day of August 1875, corresponding with Bengali 1282, Bhadra 3rd, Wednesday, for arrears of revenue and other demands which, by the Regulations and Acts in force, are directed to be realised in the same manner as arrears of revenue due on the 28th day of June 1875 :—

Number on the Register A.	Number of the revenue roll.	Names of estates and Pergunnahs.	Names of Proprietors.	Sudder jumma.	Amount of arrears for which the estate is to be sold.
			Permanent-settled Estate.	Rs. A. P.	Rs. A. P.
93	110	Kismat Pergunnah Kankjole.	Nuk Chaid Lal, Mussamut Hafizulnissa Begum, and Mussamut Oojahunnissa Begum	2,662 11 0	
			Deduct separate account of Nuk Chaid Lal, which will not be sold	1,065 2 0	
				1,597 9 0	
			Balance, being the separate account of the undermentioned parties, will be sold for arrears of Government revenue	.....	12 11 9
			Mussamut Hafizulnissa Begum and Mussamut Oojahunnissa Begum.		

JOHN BOXWELL, *Offg. Dy. Commr. S. P.*

NYA DUMKA COLLECTORATE, the 17th July 1875.

NOTICE is hereby given, under Section 6 Act XI of 1859, that the undermentioned estates in the district of Dinagepore will be put up to public auction and unreserved sale at the office of the Collector of that district on the 12th August 1875 for arrears of revenue due on the 28th June 1875 :—

No. on Towjee.	Class.	Name of Mahal and Pergunnah.	Name of Proprietors.	Sudder Jumma.	Balance due.	REMARKS.
				Rs. A. P.	Rs. A. P.	
132	1st Class ...	Moujah Badra, Pergunnah Gilahobari ...	Dhon Muni Debia, Kase Kanto Lahari, Haro Sundary Debia, Bhogobati Debia, Ram Indro Lahari, Ram Nidhi Lahari, and others ...	1,696 12 7½	21 2 0*	*4½ annas' share of this mehal to be sold for arrears of revenue.
477	Ditto ...	Moujah Lahati, Pergunnah Rajnagore ...	Loharam Dás	515 15 10	20 13 9	

E. V. WESTMACOTT, *Collector.*

DINAGEPORE COLLECTORATE, the 14th July 1875.

NOTICE is hereby given under Section 6, Act XI of 1859, that the undermentioned Estate in the District of Rajshahye, will be put up to public and unreserved sale at the Collector's Office of that District, on the 21st day of August 1875, for arrears of revenue and other demands, which, by the Regulations and Acts in force, are directed to be realized in the same manner as arrears of revenue, due on 28th day of June 1875 :—

1st Class permanently-settled Estate.

Surjopura, pergunnah Tegatchi, recorded as No. 250 on the revenue-roll, in the name of Shant Moni Debya, Shabitree Dasya, Kaliprosad Chowdhuri, Bhubodeb Talookder, Debi Prosad, Ramshonatun, Gunga Prosad Lahuri, Esnar Chunder, Gunga Govind Rai, Bepin Chunder Chowdhuri, Bama Soondery Debya, Pramath Rai, and minors Gourcenath, Goorco Prassanna, Pareshnath Rai, Ram Churon, Boroda Churon, Gunga Churon, Shib Churon, and Doorgadoss Khan, Huromoyi Debya, Koylash Chundra Lahury, and minor Hureedoss Lahurie, Chundracant Lahurie, Kalisoondaree Debia, Dikboshonab Debia, Surjocant Lahurie, Chundrokant, Romonicant Lahuri, at a revenue of Rs. 1,604-14, of which separate accounts have been opened, first for Rs. 156-4 on account of the 1*a.* 11*g.* 2*k.* share of Ram Churon, Goorco Churon, Boroda Churon, Shib Churon, and Doorga Doss Khan; second, for Rs. 65-8 on account of 12*g.* 3*c.* 2*k.* 19*t.* share of Huromoye Debia, Koylas Chunder Lahuri, and Huri Doss Lahuri minor; third, for Rs. 107 on account of 1*a.* 1*g.* 1*c.* 1*c.* share of Kali Soondaree Debi; fourth, for Rs 36-11 on account of 1*g.* 1*k.* 9*c.* share of Dik Boshona Debi; fifth for Rs. 20-12 on account of the 5*g.* 1*c.* 1*c.* share of Surjokant Lahuri; and sixth, for Rs. 53-8 on account of 1*a.* 2*c.* 2*c.* share of Romonicant and Chunderkant Lahuri. The remaining shares, revenue Rs. 1,160-5, will be put up to sale for an arrear of Rs. 19-6.

RAJSHAHYE, the 22nd July 1875. W. H. D'OYLY, *Collector.*

NOTICE is hereby given, under Section 6, Act XI of 1859, that the undermentioned estates in the district of Mozufferpore will be put up to public and unreserved sale at the Collector's office of that district on the 27th day of August 1875, corresponding with 10th Bhado 1282 Fusly, for arrears of revenue due on the 7th June 1875.

Serial No.	Towjee No.	Name of Estate.	Name of recorded proprietor.	Government revenue of the entire Estate.	Government revenue of the share to be sold.	Amount of arrears due from the estate.
				Rs. A. P.	Rs. A. P.	Rs. A. P.
1	146	Chandpura, pergunnah Bissarah.	Ramgolam Sing, &c. ...	660 6 5	1 15 8	1 8 4
2	706	Baryarpore Kund, pergunnah Bissarah.	Ramdayal Sing, &c. ...	828 10 11	430 9 11	41 11 0
3	710	Bathowli, pergunnah Bissarah	Kasari Ray, &c. ...	1,201 12 10	1,201 12 10	47 15 6
4	743	Ghataro Bhimel, pergunnah Bissarah.	Mohun Lall Doohey ...	1,130 7 7	1,130 7 7	38 5 3
5	820	Mujhowli, pergunnah Bissarah	Domi Khan, &c. ...	3,163 11 2	3,163 11 2	39 11 6
6	1201	Chuk Singar, pergunnah Hajipore.	Jewlall Singh, &c. ...	1,066 10 7	1,066 10 7	10 12 5
7	1207	Jusrajpore Balia, pergunnah Hajipore.	Umedraz, &c.	735 10 11	584 13 11	9 7 4
8	1242	Gobindpore, pergunnah Hajipore.	Chowdhery Ajit Naran, &c.	1,293 9 0	636 11 10	142 0 11
9	1244	Ditto ditto ...	Krishngopal Naran Singh...	1,093 0 10	102 4 0	12 9 6
10	1244	Ditto ditto ...	Dooahtdawon Singh, &c. ...	1,093 0 10	576 4 9	64 3 2
11	1692	Taluka Sari, pergunnah Kusmah.	Doondbahadur Singh, &c....	1,382 10 4	178 15 1	9 4 6
12	1824	Taluka Narawan, pergunnah Morwah Khurd.	Shewdayal Ray, &c. ...	1,729 9 6	1,421 4 8	1 8 1
13	2345	Janipore, pergunnah Nanpore	Madhomisser, &c. ...	1,400 2 4	1,400 2 4	22 10 7
14	2648	Burmhpore Kotoye, pergunnah Ruttee.	Burmhdeo Naran, &c. ...	1,085 15 9	46 5 5	3 13 9
15	2702	Suyahi Saradi, pergunnah Ruttee.	Kunjbehari Panday, &c. ...	617 14 5	268 14 11	120 1 5
16	2715	Abdulrahimpore, pergunnah Ruttee.	Bhinuk Singh, &c. ...	554 10 8	373 11 5	15 0 2
17	3108	Mostafapore Bhat, pergunnah Surbessah.	Khugput Raot ...	1,387 11 9	1,387 11 9	21 13 11
18	5353	Gungbarar Jurawonpore, pergunnah Hajipore.	Shewraj Singh, &c. ...	1,532 5 0	1,532 5 0	82 2 7
19	5387	Sukwarpore, pergunnah Hajipore.	Bhunslochan Doohey ...	1,221 1 6	702 14 5	34 1 5
20	1654	Arazibashi Nowbarar Jurawanpore, pergunnah Hajipore.	Bootun Singh... ...	515 2 0	515 2 0	477 7 6

MOZUFFERPORE COLLECTORATE, the 22nd July 1875. C. F. WORSLEY, *Offg. Collector.*

NOTICE is hereby given that leases of the undermentioned lime-quarries, situate in the Khasi and Jyntiah Hills, will be put up to auction on 1st October 1875, at the upset price mentioned opposite the mehals, for a period of two and a half years.

The rent payable half-yearly in advance.

No.	Names of Quarries.	Where situate.	Upset price per annum.
		In Jaintia Hills.	Rs. A. P
1	Choon Cherra, Letting Cherra.	North—By high hills	
		South—By northern boundary of Sylhet district	
		East—By Teehang and Borgong rivers	
		West—By Ooloo Cherra, *alias* Nowgong stream	
	Rowai Cherra ...	North—By high hills of Lakadong, or the south boundary of Lamaposhee lime-quarry	14,510 0 0
		South—By northern boundary of Sylhet district	
		East—By Looba or Looka river	
		West—By Teehang and Borgong streams	
2	Uthma Cherra ...	North—By as far as limestone beds extend within the boundary of Uthma Poonjee	
		South—By southern bank of the Pakhee Cherra stream ...	6,075 0 0
		East—By Pecha Cherra stream	
		West—By Bhooban Cherra stream	
3	Roop Nath ...	North—By as far as limestone exists in this direction in lands pertaining to the village	
		South— By boundary of Sylhet district	1,516 0 0
		East—By Oolocherra river	
		West—By old road leading to Amwie Poonjee from the plains ...	
4	Nongtholong Poonjee..	North—By Padoo and Pamladang Poonjee	
		South—By boundary of Sylhet district	1,016 0 0
		East—By old road leading from the plains to Amwie Poonjee ...	
		West—by Mungat river and Borseel	
5	Lama Poosbee ...	North—By Lakadong	
		South—By boundary of Rowai lime-stone quarry	815 0 0
		East—By western boundary of the lands appertaining to Mooralee Poonjee	
		West—By Mungat river and Borseel	
6	Mooralee Cherra ...	North—By Sootang Poonjee	
		South—By northern boundary of Rowai lime-quarry	206 0 0
		East—By Looba or Looka river	
		West—By western limit of lands appertaining to Moorah Poonjee ...	
		In Bhowal State, Khasi Hills.	
7	Patharia Cherra ...	North—By Ichadora	
		South— } By right bank of Patharia Cherra from Ichadora to	6,025 0 0
		East— } Nowgong	
		West—By Joyram Jhoora	
		In Maharam State, Khasi Hills.	
8	Ram Semdem Raske...	North—By Chapagor	
		South—By Pook Cherra	2,010 0 0
		East—By Kalaram Rai Cherra	
		West—By Hurrin Tilla Dhul	
		In Malai Chamat State, Khasi Hills.	
9	Nokria Cherra ...	North—By south bank of Majdoora	
		South—By Pandendiah jungle	500 0 0
		East—By Mashum Khasia's garden	
		West—By Shia Sing Khasia's garden	
		In Khasi Hills.	
10	Bor Poonjee ...	North—By lands pertaining to Cherra State	
		South—By lands of mouzah Kalairag and of mouzah Bejoy Panduah, in Sylhet	420 0 0
		East—By the west bank of Bhooban Cherra	
		West—By Doorga Seel	

H. S. BIVAR, *Deputy Commissioner, Khasi and Jyntiah Hills.*

SHILLONG DEPUTY COMMR.'s OFFICE, the 30th April 1875.

Commissioners for making Improvements in the Port of Calcutta.

NOTICE.

UNDER SECTION 69 OF ACT V (B.C.) OF 1870.

THE following Packages, landed at the Jetties from the undermentioned Ships, have been removed to the Commissioners' Import Warehouse, where they remain at the risk and expense of the owners. If not cleared within two months from the date stated against each item, they will be sold under Section 72 of the said Act.

Date of removal to Import Warehouse.	Number, Mark, and Description.	Consignees.	Ships.
1875.			
July 19	13 Packages, B. C. C. & Co.	Order ...	Star of Persia.
„ 19	8 Packages, B. R. & Co.	Ditto ...	Ditto.
„ 19	1 Cask, B D P	Ditto ...	Ditto.
„ 19	2 Crates, 38 in a diamond, C below	Ditto ...	Ditto.
„ 19	23 Packages, D S C in a block	Ditto ...	Ditto.
„ 19	10 Cases, D. S. & Co. in a block	Ditto ...	Ditto.
„ 19	88 Packages, G. F. K. & Co.	G. F. Kellner & Co. ...	Ditto.
„ 19	1 Case, G S in a diamond	Order ...	Ditto.
„ 19	1 Bale, G in a triangle, D C top	Ditto ...	Ditto.
„ 19	22 Cases, H M S	Ditto ...	Ditto.
„ 19	7 Bundles Round Iron, X I blue	Ditto ...	Ditto.
„ 19	353 Bundles Sheet Iron, B D B	Ditto ...	Ditto.
„ 19	13 Loose Sheet Iron, B D B	Ditto ...	Ditto.
„ 19	2 Casks, K L C in a block	Ditto ...	Ditto.
„ 19	30 Casks, R D P	Ditto ...	Ditto.
„ 19	14 Cases, N C	Ditto ...	Ditto.
„ 19	5 Packages, R K M, with N K M below ...	Ditto ...	Ditto.
„ 19	994 Cakes Spelter, S. or H. Mills & Sons... ...	Ditto ...	Ditto.
„ 19	13 Broken Pieces of Spelter, S. or H. Mills & Sons...	Ditto ...	Ditto.
„ 19	60 Kegs, T R	Ditto ...	Ditto.
„ 19	2 Casks, 87 in a diamond, M L D top, and W. H. & Co. below	Ditto ...	Ditto.
„ 19	51 Kegs, 200 in a diamond, B C C top, and W. H. & Co. below	Ditto ...	Ditto.
„ 19	35 Kegs, 160 in a diamond, B N R top, and W. H. & Co. below	Ditto ...	Ditto.
„ 19	26 Kegs, 197 in a diamond, P M D top, and W. H. & Co. below	Ditto ...	Ditto.
„ 21	110 Casks, G. E. K. & Co.	G. F. Kellner & Co. ...	Ditto.
„ 21	32 Loose Sheet Iron B D B	Order ...	Ditto.
„ 21	1 Bundle Sheet Iron, S S	Ditto ...	Ditto.
„ 21	4 Loose Sheet Iron, S S or no mark	Ditto ...	Ditto.
„ 21	22 Bundles Sheet Iron, B D B	Ditto ...	Ditto.
„ 23	48 Casks, G. P. K. & Co.	G. F. Kellner & Co. ...	Ditto.
„ 23	75 Cases, J G and C T E, with R below in a diamond	Order ...	Ditto.
„ 24	30 Drums, G. M. & Co.	Ditto ...	Ditto.
„ 22	2 Cases, 58 in a diamond, E D J below... ...	Ditto ...	Jeanie Douglas.
„ 22	3 Cases, F. R. & Co. in a diamond	Ditto ...	Ditto.
„ 22	149 Casks, G. F. K. & Co.	Ditto ...	Ditto.
„ 22	1 Case, G. M. in a diamond...	Ditto ...	Ditto.
„ 22	1 Case, G L D in a diamond	Ditto ...	Ditto.
„ 22	80 Bundles Square and Round Iron, no mark ...	Ditto ...	Ditto.
„ 22	130 Bundles Square Iron, no mark	Ditto ...	Ditto.
„ 22	240 Bundles Round Iron, no mark	Ditto ...	Ditto.
„ 22	1 Plate Iron, S S	Ditto ...	Ditto.
„ 22	400 Bundles Rod Iron, no mark or P M	Ditto ...	Ditto.
„ 22	613 Bars Square Iron, no mark or × yellow ...	Ditto ...	Ditto.
„ 22	134 Round Bars, no mark	Ditto ...	Ditto.
„ 22	18 Bars Flat Iron, no mark	Ditto ...	Ditto.
„ 22	10 Cases, N C or no mark	Ditto ...	Ditto.
„ 22	3 Casks, no mark	Ditto ...	Ditto.
„ 22	168 Cakes Spelter, W S	Ditto ...	Ditto.
„ 22	12 Broken Pieces of Spelter, W S	Ditto ...	Ditto.
„ 22	320 Cakes Spelter, D G C	Ditto ...	Ditto.
„ 22	346 Cakes Spelter, no mark	Ditto ...	Ditto.
„ 22	11 Broken Pieces of Spelter, no mark	Ditto ...	Ditto.
„ 19	161 Bundles Nail Rod Iron, [X] in red	Ditto ...	S. S. Duke of Sutherland.
„ 19	198 Bundles Nail Rod Iron, [X] in white	Ditto ...	Ditto.
„ 19	16 Bars Flat Iron, no mark	Ditto ...	Ditto.
„ 19	37 Bundles Pipes, J N or no mark	Ditto ...	Ditto.
„ 19	69 Loose Pipes, J N or no mark	Ditto ...	Ditto.
„ 24	1 Drum, S. & Co. in a diamond	Ditto ...	S. S. Viceroy.
„ 24	1 Drum, E N, N T within a cross	Ditto ...	Ditto.
„ 19	5 Plates Iron, B & C or no mark	Ditto ...	S. S. Queen Victoria.
„ 19	2 Plates Iron, S S or no mark	Ditto ...	Ditto.
„ 19	7 Plates Iron, S S, with Calcutta below ...	Ditto ...	Ditto.
„ 19	12 Plates Iron, C & C or no mark	Ditto ...	Ditto.

Date of removal to Import Warehouse.	Number, Mark, and Description.	Consignees.	Ships.
1875.			
July 22	2 Casks, 180 in a diamond, 7 top, and B. L. & Co. below	Order	Star of Russia.
,, 22	9 Cases, B L, with D below	Ditto	Ditto.
,, 22	4 Casks, 25 in a diamond, 9 top, and E W G below	Ditto	Ditto.
,, 22	1 Case, H D R	Ditto	Ditto.
,, 22	1 Cask, no mark	Ditto	Ditto.
,, 22	398 Bundles Square Iron, no mark or M D	Ditto	Ditto.
,, 22	102 Bundles Square Iron, P M	Ditto	Ditto.
,, 22	9 Bundles Square Iron, X red	Ditto	Ditto.
,, 22	2 Plates Iron, no mark or N M	Ditto	Ditto.
,, 23	4 Cases, C P S M in a diamond	Ditto	S. S. Orion.
,, 23	4 Casks, G. F. K. & Co. or R. W. P. & Co.	Ditto	Ditto.
,, 23	2 Cases, G. C. M. & Co.	Ditto	Ditto.
,, 23	2 Plates Iron, S S	Ditto	Ditto.
,, 23	343 Plates Iron, M M	Ditto	Ditto.
,, 23	8 Cases, K N L M in a diamond, W C S K outside	Ditto	Ditto.
,, 23	4 Cases, R C in a block	Ditto	Ditto.
,, 23	9 Coils Rope, 28 in a block, R B top	Ditto	Ditto.
,, 23	1 Case, S. & Co.	Ditto	Ditto.
,, 23	1 Sample, Dwarka Nath Dutt & Nephew	Addressed	Ditto.
,, 23	1 Sample, S. & Co.	Order	Ditto.
,, 23	1 Sample Parcel, R. Macallister & Co.	Addressed	Ditto.
,, 24	3 Bales, S. & Co.	Order	Ditto.
,, 24	2 Bales, K. T. & Co., C within a cross	Ditto	Ditto.
,, 19	1 Bend Pipe, A. W. & Co.	Ditto	S. S. City of Carthage.
,, 19	8 Cases, H F & T, with R. M. & Co. below	R. Macallister & Co.	Ditto.
,, 19	33 Fire Bricks, no mark	Order	Ditto.
,, 19	4 Broken Pieces of Fire Bricks, no mark	Ditto	Ditto.
,, 19	12 Pieces of Fire Bars, R B in a diamond, or no mark	Ditto	Ditto.
,, 19	1 Bale, B N & G P in a block, N F S C outside, with M P W below	Ditto	Ditto.
,, 24	20 Drums, M M C in a block	Ditto	S. S. Atholl.
,, 24	2 Cases, H A, with C below	Ditto	Ditto.
,, 24	3 Cases, H B	Ditto	Ditto.
,, 24	2 Cases, N. C. D. & Co. in a diamond, E. F. B. & Co. below	Ditto	Ditto.
,, 24	2 Cases, W & C in a diamond, N top, and S below	Ditto	Ditto.
,, 24	1 Case, A M C	Ditto	Ditto.
,, 24	19 Tubs Steel, Æ B or R B mixed	Ditto	Ditto.
,, 24	9 Cases, A J B in a diamond	Ditto	Ditto.
,, 24	1 Case, A B	Ditto	Ditto.
,, 24	1 Case, B. H. & Co. in a diamond	Ditto	Ditto.
,, 24	3 Casks, B M in a diamond, C below	Ditto	Ditto.
,, 24	4 Packages, B & C	Ditto	Ditto.
,, 24	1 Case, B C in a diamond	Secretary, Bengal Club	Ditto.
,, 24	1 Case, B. L. & Co. in a diamond, H. S. R. & Co. below	Order	Ditto.
,, 24	2 Packages, C W S in a diamond, R P below	Ditto	Ditto.
,, 24	9 Packages, C, with C & H below	Ditto	Ditto.
,, 24	3 Packages, C B I A C in a diamond	Ditto	Ditto.
,, 24	2 Cases, C & M in a diamond	Ditto	Ditto.
,, 24	1 Case, C B C	Ditto	Ditto.
,, 24	11 Cases, D S & A S in a diamond, F. T. B. & Co. below	Ditto	Ditto.
,, 24	38 Casks, D S & L S in a block	Ditto	Ditto.
,, 24	1 Cask, D S & L S in a block, N F top, and Delhi below	Ditto	Ditto.
,, 24	2 Cases, J W or D S in a diamond	Ditto	Ditto.
,, 24	1 Case, D A W	Ditto	Ditto.
,, 24	1 Case, D S in a diamond or G M G	Ditto	Ditto.
,, 24	13 Anchors, G C M in a diamond or no mark	Ditto	Ditto.
,, 24	20 Cases, G C K	Ditto	Ditto.
,, 24	2 Cases, G. R. & Co. in a triangle, M. S. K. & Co. below, Madras	Ditto	Ditto.
,, 24	1 Case, G. H. & Co.	Ditto	Ditto.
,, 24	1 Truss, G. F. & Co.	Ditto	Ditto.
,, 24	1 Case, H D	Ditto	Ditto.
,, 24	1 Case, H A, with C below	Ditto	Ditto.
,, 24	4 Cases, H D D, with N. & Co. below	Ditto	Ditto.
,, 24	70 Cases, H. J. & Co.	Ditto	Ditto.
,, 24	5 Packages, J. S. & Co., with C below in a diamond	Ditto	Ditto.
,, 24	23 Cases, M, with J below in a diamond	Ditto	Ditto.
,, 24	32 Cases, M R in a double triangle or MR in a double triangle	Ditto	Ditto.
,, 24	3 Casks, M C K	Ditto	Ditto.
,, 24	1 Case, M M in a diamond, B T C L outside	Ditto	Ditto.
,, 24	1 Case, N B S in a diamond, C below	Ditto	Ditto.
,, 24	1 Case, P S C, with L below in a diamond, J T D A outside	Ditto	Ditto.

Date of removal to Import Warehouse.	Number, Mark, and Description.	Consignees.	Ships.
1875.			
July 24	78 Kegs, 28 in a block, R B top	Order ...	S. S. Atholl.
„ 24	1 Case, R C in a block	Ditto ...	Ditto.
„ 24	25 Cases, R	Ditto ...	Ditto.
„ 24	1 Case, R L in a diamond	Ditto ...	Ditto.
„ 24	1 Cask, R L in a diamond, P P below	Ditto ...	Ditto.
„ 24	1 Truss, R P A, with Co. below in a diamond ...	Ditto ...	Ditto.
„ 24	7 Packages, S. & Co.	Ditto ...	Ditto.
„ 24	1 Case, S. Smidt and Co.	Addressed ..	Ditto.
„ 24	13 Cases, S in a diamond	Order .	Ditto.
„ 24	7 Packages, TE in a diamond	Ditto ...	Ditto.
„ 24	1 Case, T. C. & Co. in a diamond, J. P. & Co. below	Ditto ...	Ditto.
„ 24	1 Case, T. & Co....	Ditto ..	Ditto.
„ 24	1 Case, T. Unsworth, Esq.	Addressed ...	Ditto.
„ 24	2 Packages, U. R. D., with & Co. below ...	Order ...	Ditto.
„ 24	2 Packages, 99 in a diamond, W. H. & Co. below ...	Ditto ...	Ditto.
„ 24	40 Kegs, 168 in a diamond, W. H & Co. below ..	Ditto ...	Ditto.
„ 24	1 Case, W. M. & Co.	Ditto ...	Ditto.
„ 24	1 Case, W C M in a diamond	Ditto ...	Ditto.

CALCUTTA, the 26th July 1875. (307—1) D. SCOTT, *Offg. Vice-Chairman.*

Hooghly Floating Bridge.

Weekly Statement of Receipt from Local Traffic.

	Foot Passengers.		Vehicles, &c.		Total	Remarks.
	Calcutta to Howrah.	Howrah to Calcutta.	Calcutta to Howrah.	Howrah to Calcutta.		
	Rs. A. P.	Rs. A. P.	Rs. A. P.	Rs. A. P.	Rs. A. P.	
For 28 weeks ending 15th July 1875	13,838 7 3	13,333 11 6	13,961 1 6	12,003 6 9	53,136 11 0	
For the week ending 22nd July 1875	440 12 3	443 9 9	579 4 3	472 8 6	1,936 2 9	
Total ...	14,279 3 6	13,777 5 3	14,540 5 9	12,475 15 3	55,072 13 9	

By order of the Commissioners,

PORT COMMR.'s OFFICE, the 27th July 1875. (309—1) G. H. SIMMONS, *Secretary.*

Notice.

List of Unclaimed Packages on the Custom House Wharf.

Mark or Number of Packages.	Ships.
2 Fire Blocks, H. M. & Co. ..	Duke of Argyle.
1 Parcel, no mark ...	Ditto.
28 Flat Bars of Iron, no mark ...	Jane Porter.
47 Flat Bars of Iron, no mark ...	Ditto.
3 Round Bars Iron, no mark ...	Ditto.
3 Square Bars Iron, no mark ...	Ditto.
3 Bars Angle Iron, no mark	Ditto.
4 Casks and 1 Case, P B, N C D 15-19 M ...	City of Corinth.
1 Cask, [A] ..	Alexandra.
1 Bar Flat Iron, no mark ...	Ditto.
1 Iron Casting, no mark ..	Queen Victoria.
176 Pieces Pig Iron, no mark ...	Ditto.
2 Casks, 1 Case, [P] A P C 1-3 ...	Orion.
1 Parcel, [G]	Ditto.
2 Half Round Bars Iron, no mark	Rajpootana
1 Parcel, Ramramun Chuttyer & Co. ..	Ditto.
1 Case, [T. & Co.] ...	Sibylla.
1 Parcel, S. & Co. ..	Ditto.
1 Parcel, no mark	Ditto.
1 Parcel, [J H B C] 4 G H also B A S, G. H. & Co. .	Ditto.
1 Bar Angle Iron, no mark ...	Ditto.
110 Iron Castings, no mark ...	Ditto.
5 Fire Bricks and 7 Pieces, no mark	City of Carthage.
1 Bag, no mark ..	Ditto.
1 Casting, no mark ...	Ditto.
1 Bar Angle Iron, K D R B ...	Sirius.
3 Parcels, [B] D S I R ...	Ditto.
1 Box, [W] ...	Khandalla.
1 Case, no mark ...	Ditto.
2 Bundles Sheet Iron, M M	Tenasserim.
13 Cakes and 20 pieces Spelter, L	Ditto.
1 Flat Bar Iron, no mark ...	Ditto.
4 Iron Pipes, A W ...	City of Cambridge.
2 Bars Round Iron, no mark ...	Ditto.
2 Bundles Hoop Iron, no mark .	Ditto.
1 Boiler Ring and 1 Door, no mark .	Ditto.
1 Iron Tube, no mark ...	Ditto.
1 Parcel, [S T] ...	Ditto.
1 Box, Mackenzie, Lyall & Co. ...	Ditto.
1 Case, [J J C] 3 ...	El Dorado.
1 Box, no mark ...	Ditto.
1 Bundle, and 168 Bars of Iron, no mark ...	Ditto.
1 Piece T Iron, no mark ...	Ditto.
2 Square Bars, no mark ...	Ditto.
1 Parcel, [G S H] Duncan Brothers & Co. ...	Star of Greece.
1 Parcel, [L M L] [P M] Kettlewell, Bullen & Co. ...	Ditto.
1 Parcel, S. S. Ewing & Co. ...	Ditto.
1 Tin Box, no mark ...	Marchioness of Londonderry.
1 Parcel, A F. & Co. ..	Thibet.
1 Case, [R B] ...	Ditto.
1 Bundle, [P B, B L. & Co.] ...	Ditto.
1 Case, [J J C] 6 ...	Ditto.
87 Iron Bars, no mark ...	Ditto.
19 Pieces Iron Bars, no mark ...	Ditto.
2 Cases, J H H 1-2 ...	Mongolia.
1 Case, [J J C]—7— ...	Ditto.
1 China Lamp, no mark .	Hindustan.

N. B.—The above will be sold, if not cleared within the 14th August 1875.

J. D. MACLEAN, *Offg. Collector of Customs.*

CALCUTTA CUSTOMS, the 24th July 1875.

☞ The following books may be had from the office of Superintendent, Government Printing, No. 8, Hastings Street. No orders can be attended to, unless accompanied by a remittance. When postage stamps are forwarded, one anna additional should be sent for every rupee's worth of stamp for discount in exchanging them for cash. Service labels are not received.

Books required on the public service are only supplied when authorized by the Department under whose orders they are published.

Now ready,

32mo. super royal, with numerous plates, roan morocco and clasp, lettered.

Carbine and Rifle Exercises and Musketry Instruction; also Regulations regarding Ranges, Appliances, Arms, and Ammunition, &c., for the Cavalry and Infantry of the Native Army in India. Revised 1875. *Price, Rs.* 2-4; *packing and postage, 4 annas.*

Public Works Department Classified List, corrected up to 1st April 1875. *Price, Rs.* 2; *packing and postage, 4 annas.*

Rules for the Qualification, Admission, and Enrolment of Pleaders and Mooktears in Mofussil Courts. *Price, 4 annas; by post, 5 annas.*

Rules for Admission of Vakeels in the High Court. *Price 4 annas; by post, 5 annas.*

New authorised edition corrected up to 1st December 1873; royal 8vo., limp covers, with every alternate page blank for entering notes and alterations.

The Civil Pension Code. *Price, Re.* 1-4; *packing and postage, 4 as.*

The Civil Leave Code. *Price, Re.* 1; *packing and postage, 3 as.*

The Acting Allowance Code. *Price As.* 8; *packing and postage, 2 as.; or*

The Three Codes bound in one vol. *Price, Rs.* 2-8; *packing and postage, 8 as.*

A Report on the Expedition to Western Yunan *vid* Bhamo. By John Anderson, M.D., Medical Officer and Naturalist to the Expedition. *Price, Rs* 8; *packing and postage, 14 as.*

Report of the Commissioners appointed by the Government of India to inquire into the Origin, Nature, &c., of Indian Cattle Plagues. With Appendices, Calcutta, 1871. Fol. pp. XXX and 999, with Maps. *Price, Rs.* 10; *packing and postage, Rs.* 2.

Selections from Unpublished Records of Government for the years 1748 to 1767 inclusive. Relating mainly to the social condition of Bengal. With a Map of Calcutta in 1784. By the Rev. J. Long, Member of the Government Record Commission. *Price, Rs.* 5; *packing and postage* 1 *Rs. extra.*

Selections from Calcutta Gazettes of the years 1816 to 1823 inclusive, showing the political and social condition of the English in India upwards of fifty years ago. By Hugh David Sandeman, C. S., Accountant-General, Bengal, and Member of the Record Commission. *Volume I, Rs.* 3, *and Volumes II, III, IV, and V, at Rs.* 5 *each; packing and postage, Rs.* 1 *extra.*

Revised (Indian) Army Regulations, Regulations and Orders for the Army of the Bengal Presidency. Published by authority. Royal 8vo., cloth boards. *Price, Rs.* 4; *packing and postage, Re.* 1. *Interleaved copy, Rs.* 5; *packing and postage, Re.* 1-12.

The Thanatophidia of India, being a description of the Venomous Snakes of the Indian Peninsula, with an Account of the influence of their Poison on Life, and a Series of Experiments. By J. Fayrer, M.D., C.S.I., F.R.S.E., Honorary Physician to the Queen, Surgeon-Major, Her Majesty's Bengal Army, Professor of Surgery and Senior Surgeon in the Calcutta Medical College and its Hospital, Fellow of the University of Calcutta, and late President of the Asiatic Society of Bengal *Price, Rs* 20 *per copy; packing and postage, Rs.* 2-4.

Book of Forms referred to in the above. Foolscap folio, enclosed in stiff covers. *Price, Rs.* 2; *packing and postage, Re.* 1-8.

The older Statutes in force in India, edited, with Notes and an Index, by Whitely Stokes, Esq. *Price, Rs.* 5; *packing and postage, 3 annas.*

A Collection of Statutes relating to India, passed between the years 1855 and 1870, both inclusive, being a Supplement to the Law relating to India and the East India Company, fifth edition, edited, with an Index to the Statutes relating to India not expressly repealed in August 1867, by Whitely Stokes, Esq. *Price, Rs.* 10; *packing and postage* 12 *annas.*

Vocabulary of Ordnance Stores, for adop- tion throughout British India; prepared, under the orders of the Government of India, by Ensign J. Tanner, Deputy Assistant Commissary, Bengal Ordnance Department, and rated in the Office of the Examiner of Ordnance Accounts, Fort William. *Price, Rs.* 6; *packing and postage, Re.* 1 8 *extra.*

The Hymns of the Rig-Veda, in the Samhita and Pada Text, by Professor F. Max Müller, M.A., in two Volumes. *Price Rs.* 24; *packing and postage, Re.* 1-12.

*** The Rig-Veda, the oldest book of Indian literature, has very properly been made one of the principal class-books for those who study Sanskrit in the schools and colleges in India, and though at present a scholarlike knowledge of the Vedic hymns is in the examinations required of the more advanced students only, yet, as soon as editions, translations, grammars, and dictionaries shall have rendered the study of these ancient documents more accessible, I doubt not that the time will come when no one in India will call himself a Sanskrit scholar who cannot construe the hymns of the ancient Rishis of his country.—*Extract from Preface.*

The Acts of the Government of India from 1854 to date, with Indexes and Lists of Titles, each separately available.

In 3 parts, foolscap folio.

I.—Correspondence relating to the Famine in Bengal and Behar, from October 1873 to May 1st, 1874.

II.—Special Narrative of the Drought in Bengal and Behar, 1873-74, together with Minutes by the Hon'ble Sir Richard Temple, K.C.S.I.

III.—Papers relating to the Famine in Bengal and Behar.

Price, Rs. 2-8 *per vol.; packing and postage, Re.* 1-4 *extra per vol.*

Report on the production of Tobacco in India. By J. E. O'Connor. *Price, Re.* 1-8; *packing and postage, 8 annas.*

Cultivation of Silk in India—some account of Silk in India, especially of the various attempts to encourage and extend sericulture in that country. Compiled by J. Geoghegan, Under-Secretary to the Government of India, Department of Revenue, Agriculture, and Commerce. Foolscap folio, in stiff cover. *Price, Rs.* 2; *packing and postage, 7 annas.*

Report on the Fresh Water Fish and Fisheries of India and Burmah. By Surgeon-Major Francis Day, F.L.S. & F.Z.S., Inspector-General of Fisheries in India *Price, Rs.* 2; *packing and postage, 10 annas extra.*

Published by Authority.

Royal 8vo., illustrated with numerous lettered.

A Record of the Expeditions undertaken against the North-West Frontier Tribes, compiled from the Military and Political Despatches, Lieutenant-Colonel McGregor's Gazetteer, and other official sources, by Lieutenant-Colonel W. H. Paget, Commandant, 5th Punjab Cavalry. *Price, Rs.* 5; *packing and postage, Re.* 1.

Code of Regulations for the Public Works Department. Third edition, revised and corrected up to 1st January 1870. *Price, Rs.* 4; *packing and postage, Re.* 1 *extra: interleaved copies, Rs.* 5; *packing and postage. Re.* 1-6.

8vo., *cloth.*

Reports on Forest Management in Germany, Austria, and Great Britain, by Captain Campbell Walker, F.R.G.S., Staff Corps, Deputy Conservator of Forests, Madras; with Extracts from Reports by Mr. Gustav Mann, Mr. Ross, and Mr. T. W. Webber; and a Memo. by D. Brandis, PH D., Inspector General of Forests. *Price, Rs.* 3; *packing and postage, 6 annas.*

Just reprinted.

Second Report on the Provinces of Ye, Tavoy, and Mergui, on the Tenasserim Coast, by J. W. Helfer, M.D. *Price, Re,* 1; *packing and postage, 4 annas extra.*

Rules and Forms for Revenue Accounts of State Railways. *Price, Rs.* 3; *packing and postage, Rs.* 2-8.

Office of Superintendent of Government Printing, No. 8, Hastings Street, Calcutta.

New Criminal Procedure Code.

OFFICERS under the Bengal Government, who wish to have copies of the New Criminal Procedure Code *on sale*, are requested to apply to the Superintendent of Government Printing, Calcutta.

For Sale.

AT the Meteorological Office, No. 22, Chowringhee, the following official publications:—

Meteorological Report of		1867	...	Rs. 0	12	per copy.
Ditto	ditto	1868	...	„ 1	8	„
Ditto	ditto	1869	...	„ 2	4	„
Ditto	ditto	1870	...	„ 2	6	„
Ditto	ditto	1871	...	„ 2	8	„
Ditto	ditto	1872	...	„ 3	0	„
Ditto	ditto	1873	.	„ 3	0	„
Administration Report of		1870-71	.	„ 0	4	„
Ditto	ditto	1871-72	..	„ 0	4	„
Ditto	ditto	1872-73	..	„ 0	4	„
Ditto	ditto	1873-74	.	„ 0	4	„
A table of the average monthly and annual rainfall at 98 Stations in Northern India			...	„ 0	4	„

The above are also to be obtained at the same prices at Messrs. Thacker, Spink & Co., No. 5, Government Place.

HENRY F. BLANFORD,
Meteorological Reporter to the Govt. of Bengal.

CALCUTTA, the 22nd September 1873.

Central Provinces' Gazetteer.

EDITION OF 1870 in one VOL.

A LIMITED number of the above work, strongly bound in cloth, octavo size, for sale at Rs. 12 per vol., exclusive of postage charge. Apply to—

MESSRS. THACKER, VINING, *Bombay,*
MESSRS THACKER, SPINK & Co., *Calcutta,* or
SUPDT., CHIEF COMMR.'s OFFICE, *Nagpúr.*

Publications for Sale at the Bengal Secretariat Press.

The Bengal Administration Report for 1873-74. *Price, Rs.* 4; *postage* 10 *annas.*

The Bengal Administration Report for 1872-73. *Price, Rs.* 7-8; *postage Re.* 1-4.

Map of Bengal, 1873. *Price, if taken with the Report, Re.* 1.

Map of Bengal, 1873, separately. *Price, Rs.* 2; *postage* 2 *annas.*

Report on the Census of Bengal, 1872. By [illegible] BEVERLEY, ESQ., C.S., Registrar-General of Bengal. *Price Rs.* 10; *postage Re.* 1-2.

Act VII (B.C.) of 1873 (Labor Districts Emigration), the Government Resolution thereon, and the Rules and Forms under the Act, bound up together in pamphlet form. *Price,* 8 *annas per copy, or, including postage,* 10 *annas.*

Ditto ditto in Bengali. *Price,* 8 *annas per copy, or, including postage,* 10 *annas.*

Rules for the Sale of Waste Lands. *Price, 4 annas, or, including postage, 5 annas.*

Papers Regarding the Tea Industry in Bengal. *Price, Rs.* 3; *postage 5 annas.*

Report on the Cultivation of, and Trade in, Jute in Bengal, and on Indian Fibres available for the Manufacture of Paper; with Map. By HEM CHUNDER KERR, Deputy Magistrate, on special duty. *Price, Rs.* 8; *postage* 11 *annas.*

A Report on the District of Jessore: its Antiquities, its History, and its Commerce. (Second Edition, Revised and Corrected). By J. WESTLAND, ESQ., C.S., late Magistrate and Collector of Jessore. *Price, Rs.* 3; *postage 6 annas.*

Selection of Papers regarding the Hill Tracts between Assam and Burmah, and on the Upper Brahmapooter. *Price, Rs.* 5; *postage* 8 *annas.*

Selections from Divisional and District Annual Administration Reports, 1872-73, with the Government Resolutions on them. *Price, Rs.* 5; *postage* 12 *annas.*

Progressive Colloquial Exercises in the Lushai Dialect of the Dzo or Kuki Language. With Vocabularies and Popular Tales (notated). By Captain THOMAS HERBERT LEWIN, B.S.C., Deputy Commissioner, Chittagong Hills. *Price, Rs.* 6; *postage* 5 *annas.*

Selections from the Supplement to the *Calcutta Gazette,* 1871 *to* 1874. *Price, Rs.* 2-8; *postage* 6 *annas.*

Report on the Effects of Artificial Respiration, Intravenous Injection of Ammonia, and Administration of various Drugs, &c., in India and Australian Snake-poisoning; and the Physiological, Chemical, and Microscopical Nature of Snake-poisons. By the Commission appointed to investigate the subject. *Price, Rs.* 3; *postage* 7 *annas.*

Rules for the Guidance of Officers in the Opium Department *Published by authority of the Board of Revenue, Lower Provinces. Price, Rs.* 3; *postage 4 annas.*

Descriptive Ethnology of Bengal By EDWARD TUITE DALTON, C.S.I., Colonel, Bengal Staff Corps; Commissioner of Chota Nagpur; Member of the Asiatic Society of Bengal, &c. *Illustrated by Lithograph Portraits copied from Photographs.* Printed for the Government of Bengal, under the direction of the Council of the Asiatic Society of Bengal. *Price—bound copies Rs.* 45; *postage Rs.* 7-8. *Unbound copies Rs.* 35; *postage Rs* 2.

Horsburgh's Indian Sailing Directory, for the guidance of Commanders of Steamers and Sailing Vessels.

Part I, containing the East Indies and interjacent Ports of Africa and South America. Revised, Extended, and Illustrated, with Charts of Winds, Currents, Passages, Variations, and Tides. By COMMANDER ALFRED DUNDAS TAYLOR, F.R.G.S., Late Indian Navy. *Price Rs.* 16; *postage* 15 *annas.*

The Quarterly Civil List for Bengal, corrected up to the 1st of July, 1875. *Price, Rs.* 3, *postage* 8 *annas*

Apply to E. M. LEWIS, Bengal Secretariat Press, 28, Chowringhee Road, Calcutta.

Rates of Subscription to the Calcutta Gazette

Payable in advance.

For one year without postage	...	Rs. 15	0	0
Ditto with postage	..	„ 20	0	0

Bengali Government Gazette

For one year, without postage	...	Rs. 10	0	0
Ditto, without postage	...	„ 12	8	0

When Postage Stamps are remitted in payment of subscription, half an anna in the rupee should be added for discount.

LOST CURRENCY NOTES.

THE following Currency Notes of the Government of India, Calcutta Circle, are stated to have been lost, and payment of their value has been claimed by the persons whose names are placed against the numbers; any other person having these Notes in his possession, or claiming a right to them, is warned to communicate at once with the undersigned:—

Notes wholly lost or destroyed.

Register No.	No. of Notes.	Value.	Name of Claimant.
80	L 41—97230	10	Kissory Mohun Ghose.
	L 44—32022	10	
	L 42—93990	10	
	L 34—50080	10	
	L 2—37894	10	
81	L 68—08392	100	Denobundhoo Roy.
83	L 49—70320	50	Bepin Behari Banerjee.
	L 48—98231	20	
85	L 68—08316	100	Khoda Bux Sirdar.
86	L 51—79861	100	Edward McKinley.
87	L 19—92327	50	Sreenecbas Bose.
88	L 44—47811	10	Kristo Lal Mookerjee.
90	L 44—33529	10	Geo. Hawkes.
92	L 51—28145	100	Lalla Dhoom Singh.
93	L 68—36475	100	Obhoya Churn Mitter.
95	L 63—52309	20	Mokhoda Prosad Sircar.
96	L 51—55595	100	Soshe Bhossun Biswas.
	„ —61567	100	
	„ —61566	100	
	„ —61565	100	
98	A 89—87048	500	Harashai and Khairatu.
100	L 63—01943	20	Mrs. Fraser.
101	L 50—81836	100	Koylas Chunder Bhattacharjee.
102	L 50—30075	100	The Superintendent of Police, Cooch Behar.
103	A 88—32880	1,000	Sibtolal Ram.
104	L 57—21972	10	Soovan Khan Moonshee.
105	L 68—17568	100	Messrs. Rojony Coomer Shaw & Co.
107	L 68—36771	100	Grish Chunder Roy.
108	L 63—32157	20	G. R. Rowland.
109	L 49—45567	50	The Superintendent of Police, Jessore District.
130	L 17—32674	5	W. Clark.
131	L 41—68806	10	Khedaran Cook.
	„ —68807	10	
132	L 45—28549	20	J. W. Eaton.
	L 14—70360	20	
	L 42—71904	10	
133	L 37—44294	20	Poorna Chunder Bysack.
134	L 10—67013	5	J. W. Halt.
135	L 37—61524	20	Hafiz Abdoollah.
136	L 20—11410	5	Messrs. Harman & Co.
137	L 13—42984	20	Treepoora Churn Roy.
138	L 8—83829	100	Troilucko Chunder Chatterjee.
139	L 43—37533	10	W. Clark.
59	L 34—28930	10	T. S. Cooper.
	„ —28929		
60	L 37—81310	20	J. Hector, Deputy Secretary and Treasurer, Bank of Bengal.
	„ —81324		
61	L 48—05375	20	Mahomed Alam.
	„ —05378		
62	L 17—15438	5	C. T. Rose.
	„ —15439		
140	L 11—16890	5	Coonjo Lall Mookerjee.
141	L 51—06510	100	Joygopal Bose.
142	L 15—56610	5	Bungseedhur Kurnanco.
143	L 68—24204	100	Mohomed Peer Buksh
	L 48—30530	20	
	„ —30542	20	
	L 44—15489	10	
	„ —15504	10	
	L 9—72443	5	
144	L 39—86943	10	Enayat Hossin.
	L 0—60942	10	
145	A 81—50257	20	Hafeesullah.
	L 12—25467	20	
	L 15—49380	5	
146	L 20—07489	5	Saroda Prosad Chatterjee.
	L 17—93793	5	

Notes partially lost or destroyed.

Register No.	No. of Notes.	Value.	Name of Claimant.
		Rs.	
147	L 53—38645	1,000	Messrs. Sykes & Co.
148	L 41—91027	10	Messrs. Shircore & Co.
	L 35—25194	10	
149	L 42—19433	10	Prosuno Coomer Banerjee.
	L 44—97406	10	
150	L 49—08433	50	Grish Chunder Sen.
	L 46—84547	20	
	„ —84545	20	
	„ —84546	20	
	„ —84548	20	
	„ —84544	20	
151	L 40—20709	10	Durga Coomer Bosu
152	L 44—12257	10	Amrito Lall Dey.
	L 57—94612	10	
	L 20—63187	5	
63	L 45—31260	20	
	L 37—94354		
	L 33—25457	10	
	L 35—90317		
	L 20—10054	5	
	„ —10056		
	L 11—26160	5	
	„ —84509		
	L 10—99353	5	
	„ —99352		
64	L 12—80078	20	
	„ —80077		
	L 11—05879	5	
	„ —05849		
	L 11—66387	5	
	L 9—58407		
	L 10—25235	5	
	„ —25234		
64	L 10—78363	5	
	„ —78365		
	L 9—71028	5	
	„ —71029		
	L 15—76958	5	
	„ —76959		
65	L 39—91066	10	
	„ —91067		
66	L 12—00151	20	
	„ —00152		
153	L 51—69901	100	Troylucco Nath Chatterjee.
	L 2—76926	10	
	„ —76258	10	
	„ —69735	10	
154	L 46—55109	20	Ameerally.
155	L 50—32412	100	Bood Sing, Hunnocmunto Sing.
	L 68—09884	100	
	L 49—52438	50	
156	L 66—20591	50	The Engineer to the District Road Committee, Hazareebaugh.
157	L 16—13939	5	Mohendro Nath Bose.
	L 17—31142	5	
158	L 40—67913	10	J. G. E. Arrow.
159	L 51—74087	100	Deno Nath Bhattacharjee.
	L 49—36585	50	
160	L 42—57925	10	W. J. Chamberlain.
	L 16—89615	5	
161	L 49—55742	50	Beliatt Hosain.
162	A 92—21703	50	The Deputy Collector, in charge Cuttack
163	L 66—43017	50	Gooroodass Chuckerbutty.
	„ —43014	50	
164	L 51—56581	100	Captain J. H. Carleton.
165	A 88—49463	1,000	Issur Chunder Dobin.
166	A 97—29752	10	Ram Kristo Ghose.
	„ —29327	10	
167	L 34—55167	10	W. L. Johnston.
	„ —55165	10	
168	L 45—23241	20	Nobin Chunder Ghose.
	L 34—57070	10	
169	L 34—06881	10	Jagundro Chunder Sen.
170	L 1—16516	10	The Treasury Officer, Muttra.
67	L 35—36485	10	Suwdoyal Soojjimull.
	„ —36492		
68	L 9—57979	5	Gunga Prosad Pundit.
	„ —57980		
69	L 35—27445	10	Baij Nath Pershad.
	„ —58317		

Notes partially lost or destroyed.

Register No.	No. of Notes.	Value.	Name of Claimant.
		Rs.	
70	L 20—73589	5	Messrs. F. T. Brooks & Co.
	„ —73586		
	L 15—85946	5	
	„ —85942		
71	L 9—16137	5	Mohabharut Dey.
	„ —93359		
	L 15—57013	5	
	„ —57015		
72	L 11—24305	5	Bhola Nath Naik.
	„ —24302		
73	L 36—50164	20	Ramkristo Ghose.
	„ —33961		

R. A. STERNDALE,
Asst. Commr. of Paper Currency.

PAPER CURRENCY DEPT.,
The 26th July 1875.

Notice.

REQUIRED for the Monghyr Higher English School a Pundit on a salary of Rupees 40 (Forty) per mensum. None need apply who are not capable of instructing up to the Entrance Standard in Sanskrit, Hindee, and Bengally. Some knowledge of English, enabling the Pundit to give lessons in translation from English into any of the aforesaid languages, is also required. Applications accompanied with certificates of *character* and *qualifications*, and addressed before the 31st instant, will only be considered. The appointment must be filled up on the 1st proximo.

AUGHORE CHUNDER MOOKERJEE,
Secy., D. C. P. I.

MONGHYR, the 8th July 1875.

Notice.

WANTED a Head Clerk for the Manager's Office, Court of Wards, Sarun. Salary Rs. 75 a month. Candidates must possess a thorough knowledge of English and Hindustani. Persons having an experience of business connected with Revenue and Wards Departments will be preferred. Applications, with copies of testimonials, will be received up to the 31st July 1875.

G. E. PORTER, *Offg. Collector.*

The 14th July 1875.

Notice.

SEVERAL Translators competent to translate Urdu Manuscript into English, and *vice versâ*, are required in the Extra Establishment of the Appellate Side of the High Court.

One or two of these will be required also to translate Nagree Manuscript into English, and *vice versâ*.

Applications, with copies of certificates, will be received by the undersigned at his office up to Monday, the 9th August 1875.

W. M. SOUTTAR,
Registrar, High Court, Appellate Side.

HIGH COURT, the 22nd July 1875.

Notice.

WHEREAS timbers to the value of Rs. 800 have been washed ashore in the south of this district, and the hull of a ship of some size is lying visible at low water, notice is hereby given to all claimants thereto to establish their claims prior to the 31st January 1876, by which date the property will otherwise lapse to Government.

T. M. KIRKWOOD, *Offg. Magistrate.*

CHITTAGONG, the 10th July 1875.

Watson's Patent Press Company, "Limited."

NOTICE is hereby given that the Third Half-yearly Ordinary General Meeting of the Shareholders of this Company will be held at the Registered Office of the Company, No. 104, Clive Street, on Monday, the Second day of August next, at 3 P.M., for the purpose of receiving the Directors' Report, passing the Accounts, and transacting such other business as may be brought before the meeting.

The share transfer books of the Company will be closed from the 19th July to the 2nd August, both days inclusive.

BORRADAILE, SCHILLER & Co., *Agents & Secretaries.*

CALCUTTA, the 17th July 1875. (294—3)

Howrah Mills Company, "Limited."

NOTICE is hereby given that the Second Half-yearly Ordinary General Meeting of Shareholders will be held at the Registered Office of the Company, No. 8, New China Bazar Street, on Saturday, the 7th August 1875, at 3 o'clock P.M., to receive the Directors' Report, pass the audited Accounts to 30th June 1875, confirm the appointment of the present Auditors of the Company, and to transact any other business that may be brought forward.

The Share Transfer Books will be closed from 25th July to 7th August 1875, both dates inclusive.

By order of the Directors,

ERNSTHAUSEN AND OESTERLEY,
Managing Agents and Secretaries.

CALCUTTA, the 12th July 1875. (286—4)

The Jokai (Assam) Tea Company, Limited.

NOTICE is hereby given that an Extraordinary General Meeting of the Shareholders of this Company will be held at the registered office of the Company, No. 103, Clive Street, Calcutta, on Thursday, the twenty-ninth day of July, at 12 o'clock noon, for the purpose of passing the following resolution, namely:—

"That the articles of association of this Company be amended by the addition thereto, after article 36, of the following: '36*a* Fourteen days' notice, at the least, of every General Meeting shall be given by the Managing Agents, specifying the place, day, and hour of meeting, and in case of special business, the general nature of such business, to the members in manner hereafter mentioned. The non-receipt of any such notice above-mentioned shall not invalidate the Proceedings at any General Meeting. Five shareholders present in person or by proxy shall form the quorum required for a General Meeting.'"

By Order of the Directors,

BALMER, LAWRIE & Co., *Managing Agents.*

CALCUTTA, July 14th 1875. (289—3)

Bishnauth Tea Company, Limited.

NOTICE is hereby given that an extraordinary General Meeting of Shareholders of the above Company will be held at the Registered Office of the Company, No. 7, New China Bazar Street, on Saturday, the 31st July proximo, at 12 o'clock noon, to consider the question of further extending the cultivated area, and procuring the necessary capital for this purpose.

By order of the Board,

(272—4) WILLIAMSON MAGOR & Co., *Secretaries.*

Budge-Budge Jute Mills Company, "Limited."

NOTICE is hereby given that an Extraordinary General Meeting of the Shareholders of the Company will be held at the Registered Office, 7, Clive Row, on Wednesday, 11th August 1875, for the purpose of confirming the resolution passed at the Extraordinary General Meeting held on 21st instant.

By order of the Directors,

ANDREW YULE & Co., *Agents.*

CALCUTTA, the 24th July 1875 (306—3)

Assam Company.

THE further dividend of Rs. 35 per share, or 17½ per cent., account season 1874, will be payable to shareholders standing on the Indian Register on 30th ultimo, on and after Wednesday, the 28th instant.

SCHOMBE KILBURN, & Co., *Agents.*

4, FAIRLIE PLACE, the 23rd July 1875. (304—1)

Notice.

MR. ALBERT LEKOY has been authorized to sign our firm per procuration from this date

LAMOUROUX & Co.

CALCUTTA, the 23rd July 1875. (303—3)

Destroyed by White-ants.

THE following Government Promissory Note, standing in the name of Tara Churn Bhuttacharjee, but not endorsed to others:—

No. 666814 of 1835-36, at 4 per cent., for Rs. 500.

(287—3)

Statement of the Affairs of the Bank of Bengal on the 30th June 1875.

LIABILITIES		Rs.	A.	P.
Proprietors' capital, paid-up		2,20,00,000	0	0
Reserve Fund		18,04,775	13	1
General Treasury Balance at Head Office	Rs. 2,59,06,472 4 7	4,96,15,325	2	1
General Treasury Balance at Branches	„ 2,37,08,852 13 6			
Other Deposits at Head Office and Branches		2,10,15,929	13	0
Bank Post Bills, &c		3,54,636	3	11
Sundries		14,10,933	2	0
Total		9,62,01,595	2	1

ASSETS.		Rs.	A.	P.
Government Securities		1,31,74,743	8	4
Loans on Government Securities, &c., at Head Office and Branches		72,92,670	15	1
Accounts of credit on Government Securities, &c., at Head Office and Branches		46,76,186	10	2
Mercantile Bills discounted at Head Office and Branches		2,40,70,909	4	7
Dead Stock		10,63,286	9	8
Stamps		11,680	7	7
Balances with other banks		5,84,559	2	7
Sundries		4,48,126	8	11
Bullion		7,147	10	3
		5,12,50,267	13	2
Cash and Currency Notes at Head Office	Rs. 2,35,96,323 6 4	4,49,42,327	4	11
Cash and Currency Notes at Branches	„ 2,13,46,004 14 7			
Total		9,62,01,595	2	1

By order of the Directors,

J. GORDON,
Chief Accountant & Deputy Secretary.

R HARDIE,
Secretary and Treasurer

(301—1)

Statement of the Affairs of the Bank of Bengal for the week ending 20th July 1875.

LIABILITIES.		Rs.	As.	P.
Proprietors' Capital, paid-up		2,20,00,000,	0	0
Reserve Fund		18,04,666	13	1
General Treasury Balance at Head Office	...Rs. 2,75,50,948 4 3	4,79,10,782	1	9
General Treasury Balance at Branches	... „ 2,03,59,834 13 6			
Other Deposits at Head Office and Branches		2,16,74,146	1	11
Bank Post Bills, &c.		3,23,530	12	4
Sundries		5,30,422	14	9
Total		9,41,43,539	11	10

ASSETS.		Rs.	A.	P.
Government Securities		1,41,16,037	10	4
Loans on Government Securities, &c., at Head Office and Branches		67,44,300	15	2
Accounts of Credit on Government Securities, &c., at Head Office and Branches		75,48,679	10	5
Mercantile Bills discounted at Head Office and Branches		2,07,52,696	5	1
Dead Stock		10,63,743	9	8
Stamps		11,583	1	3
Balances with other Banks		4,70,115	12	6
Sundries		4,15,760	11	1
Bullion		7,147	10	3
		5,11,29,966	4	6
Cash and Currency Notes at Head Office	...Rs 1,96,84,462 7 6	4,30,13,544	7	4
Cash and Currency Notes at Branches	... „ 2,33,49,101 15 11			
Total		9,41,43,539	11	10

By order of the Directors,

BANK OF BENGAL,
Calcutta, the 20th July 1875.

J. GORDON,
Chief Accountant and Deputy Secretary.

R. HARDIE,
Secretary and Treasurer.

(302—1)

Bank of Bengal.

NOTICE is hereby given that, in conformity with Section 33 of the Charter Act IV of 1862, the Annual General Meeting of the Proprietors of the Bank of Bengal will be held at the Bank on Monday, the 2nd August, at 11 o'clock A.M.

By order of the Directors,

R. HARDIE, *Secretary and Treasurer.*

CALCUTTA, the 20th July 1875. (300—1)

Mackenzie, Lyall and Co.

WILL sell by auction, at 3 P.M., this day, Wednesday, the 28th July current, in the Exchange Hall, on account of whom it may concern, the undernoted packages, landed damaged ex P. & O S. S. *Hydaspes*, viz.—

Queen K K—2 Bales Grey Madapollams, each 38, Nos. 3937, 3955.

[N J] G D C—2 Bales Grey Jaconet Dhoties, Nos. 182, 183

[C R C] B E—22 Bales 50 inch Grey Madapollams, Nos. 3576-97.

In all twenty-six packages

৩৮ জুলাই বুধবার অপরাহ্নে বেলা ৩ টার সময় মোঃ এক্সচেঞ্জ হালে হাইডেসপেস জাহাজের ক্ষতিগ্রস্ত, নিম্নে লিখিত ২৬ পেকেজ জোয়াজলদাগি বিলাতি কাপড় লংস্রবি ব্যক্তিদিগের হিসাবে, নিলাম হইয়া বিক্রয় হইবেক। (308—1)

TO be sold by the Receiver of the High Court in its Original Jurisdiction, in pursuance of the orders of the said Court, dated respectively the 21st day of January 1874 and the 6th day of May 1875, made in suit No. 266 of 1868, wherein Mahamoya Dossee is plaintiff, and Prosunno Coomar Shaw and others are defendants, on Saturday, the 14th day of August next, at the hour of one o'clock in the afternoon, at his office in the High Court premises, the undermentioned properties allotted to the said Mahamoya Dossee, by the return of the Commission of Partition issued in the said suit, namely—

All that upper-roomed brick-built messuage tenement or dwelling-house, together with the piece or parcel of land thereunto belonging, containing by estimation 6 cottahs, more or less, situate at and being Nos. 1 and 2, Radhabazar Street, in the town of Calcutta.

Also all that partly upper and partly lower-roomed brick-built messuage tenement or dwelling-house, together with the piece or parcel of land thereunto belonging, containing by estimation 8 cottahs 11 chittacks and 4 feet, more or less, situate at and being No. 64, late No. 45, Collingah Bazar Street, in the said town of Calcutta.

For further particulars and conditions of sale apply at the Receiver's Office.

HIGH COURT, RECEIVER'S OFFICE,
The 20th July 1875. (293-4)

TO be sold to the highest bidders by Messieurs Mackenzie, Lyall and Company, by their public auction on Wednesday, the 25th day of August next, in satisfaction of a mortgage, pursuant to the power of sale contained therein.

All that upper-roomed brick-built messuage tenement or dwelling house formerly No. 111, now No. 130, together with the piece or parcel of land or ground thereto belonging and on part whereof the same is erected and built, containing by estimation four cottahs and seven chittacks, be the same a little more or less, situate, lying, and being in Cotton Street, in Calcutta, and bounded on the north by the tenanted premises of the said Munnoololl Tewarry, on the east by a private lane, on the south partly by the said Cotton Street and partly by the tenanted premises of the said Munnoololl Tewarry, and on the west by the house and premises of Colly Bewah.

All that upper-roomed brick-built messuage tenement or dwelling house formerly No. 109-1-1, now No. 127, situate at Toola Bazar, in Calcutta, aforesaid, together with the narrow lane or passage leading from Cotton Street to the said dwelling house and the piece of land thereto belonging and on part whereof the same is erected and built, containing by estimation four cottahs more or less, and butted and bounded as follows:—On the north partly by the house and premises of Kissorymohun Auddy and partly by the house and premises of Moira Rashoo, on the south partly by the house and premises of Muddenmohun Tewarry and partly by the house and premises of Obhoy Churn Singh, on the east partly by the house and premises of Goorroochurn Sen and partly by the house and premises of Bhoobun Mohun Sen, and on the west by the ground and premises of Juggomohun Roy.

All that messuage or dwelling house and piece or parcel of land thereto belonging, containing by estimation one cottah or thereabouts, situate, lying, and being formerly No. 107, now No. 122, Cotton Street aforesaid, and butted and bounded on the south by the Government road, on the north by the dwelling house of Bullôram Sen, on the west by the cootee of Sewloll Moteeloll, and on the east by the tenanted house of Hoonomanpersaud.

All that messuage or dwelling house and the piece or parcel of land thereto belonging, containing by estimation one and quarter cottahs or thereabouts, situate, lying, and being formerly No. 110-1, now No. 129, Cotton Street aforesaid, and bounded on the west by the family dwelling house of the said Munnoololl Tewarry, on the east by a public lane, on the south by the Government road, and on the north by the tenanted house of Gooroo Ghossain Singh.

A surpeshgee lease bearing date the 23rd day of December 1851, executed by Rajah Saheb Perlaud Sein in favor of Muddenmohun Tewarry and Kallypersaud Tewarry in consideration of Rupees 49,453, due by him to the said Muddenmohun Tewarry and Kallypersaud Tewarry, for three years, from the vernal crop of the year 1860 to the winter crop of 1862, of the whole Kismut or Mouzah Phoolwaee, Mouzah Jumnapore, Mouzah Motecharee, Mouzah Oodurwar, Mouzah Mujhwa, Mouzah Kookooraha, Mouzah Bigree, otherwise called Gourcepore, Mouzah Sindhwa, Mouzah Khurwa, Mouzah Busta, Mouzah Jusolee, Mouzah Punjerouta, Mouzah Doodhara, Tuppeh Ramgur Mouzah Bindhwa, Tuppeh Chukoon, Mouzah Bigree Suhsbeea, Tuppeh Junnolee in Pergunnah Mujhwa, at an annual jumma of Rupees 6,009, out of which Rupees 100 is to be paid to the said Rajah annually, and the balance, Rupees 5,909, to be retained by the said Tewarrys on account of interest on the said surpeshgee money, or Rupees 49,453, with a stipulation that until the repayment of the said sum of Rupees 49,453 by the said Rajah to the Tewarrys, they would be entitled to continue the said lease, without execution of a first lease under the term of the said lease.

A decree of the Judicial Committee of Her Majesty's Privy Council, bearing date the 17th March 1869, against the said Rajah Saheb Perlaud Sein, and in favor of the Tewarrys, for 269 Pounds 10 Shillings and 7 Pence, for the costs of the appeal and cross appeal, and the costs of the appeal from the decision of the Zillah Court of Sarun to the late Sudder Dewanny Adawlut.

For further and full particulars apply to Mr. A. Carapiet, Solicitor for the Mortgagee, at No. 5, Garstin's Place, Calcutta, between the hours of 12 and 4 P.M.

(305—2)

POSTAL NOTICES.

SEA AND OVERLAND MAILS.

For	Box close at	Date.	Per Steamer.
Rangoon and Moulmein ...	7 P.M.	30th July	*Ethiopes.*
Akyab	7 „	30th „	*Mahratta.*
France, Foreign Europe *viâ* France, the intermediate Ports, Mauritius and China	7 „	31st „	*Meinam.*
Chittagong, Akyab, Kyouk Phyoo, Sandoway, Bassein, Rangoon, Moulmein, Tavoy, Mergui, Kopah, Junkseylon, Penang, Malacca, and Singapore ...	7 „	1st Aug	*Avagyes.*
Persian Gulf ...	7 „	1st „	*From Bombay*
Madras, Ceylon, and Intermediate Ports ...	7 „	2nd „	
Port Blair	7 „	8th „	*Scotia.*

The next Overland Mail *viâ* Bombay will close at the General Post Office on Tuesday, the 27th instant, by which mails for Mauritius, St. Denis, Réunion, Zanzibar, Mozambique, Delagoa Bay, Natal, Cape of Good Hope, Comoro Islands, and Madagascar can be forwarded.

2. Book-post and pattern packets must be posted on the 26th idem.

N.B.—The Letter Box will close at 7 P.M. precisely, after which hour Overland letters, fully prepaid and bearing extra postage stamp of two (2) annas on each cover, will be received up to 7-30 P.M., or bearing an extra postage stamp of four (4) annas on each cover, up to 8 P.M.

W. MERRETT, *Offg. Post-Master of Calcutta.*

CALCUTTA, the 20th July 1875.

List of Unclaimed Letters lying in the Calcutta Post Office on the 27th July 1875.

Bosanquet, W. F.	Hay, W.
Bright, Arthur.	Jacobson, H.
Burrolong, E. (Regd.)	Kenny, N.
Byrne, Miss A.	King, J. W.
Couch, G.	Lestermann, W.
Daly, D. O. C.	McNicol, J.
David, C. M.	Mullen, P.
Dodgson, Col.	Neab, E. W.
Drury, Miss.	Ottar, A. H.
Dundas, G. A.	Pallott, Sergt. J.
Fardy, W.	Palmar, Col. F. K.
Fitzpatrick, Miss.	Pickford, C. E.
Fleming, J.	Pote, P. G.
Floriken, A.	Pothecary, G.
Forbes, T. J.	Rivers, Dr. R.
Garnham, E.	Rogers, J.
Goodrige, R. E.	Scott, J.
Graham, W. F.	Shaw, Geo.
Gubbins, A. D.	Shaw, J. K.

Letters marked "care of Post Office, to be kept till called for."

Anderson, Mrs.	Jackson, J. F.
Aspa, H. G.	Jenkins, T.
Babudad Keroba.	Joseph, W. P.
Bellett, W.	Karlton, P.
Benier, Emilien.	Madge, C. R.
Benjamin, J.	Mathold, Mrs. E.
Bowhay, Mr.	McCall, John.
Brown, David.	Murray, J.
Burton, H. J.	Naker, A. E.
Butler, E. W.	Parkes, Rev. W.
Caw, Mrs. M.	Parnham, J. L.
Connolly, N.	Pearson, G.
Cooper, H. J.	Perrier, Monsr. Albert.
Croghan, W. J.	Phipps, C. E.
Curne, Dr. G. V.	Raffin, F J.
Dona, Pepa de Vergas.	Reid, R.
D'Silva, M. R.	Roberts, Mrs. W.
Evangeline, M.	Schwartz, Miss O.
Fernandez, J. F.	Shaul.
Garard, F.	Shearman, Mrs. S.
Glennie, P.	Smithe.
Graham, C.	Stewart, J.
Greenwood, H.	Strange, R. P.
Godwin. Mrs. F.	Swanson, C. J.
Hazard, W.	Wilcox, Mrs. M
Hazell, Lieut. (B. N.)	Williams, W.
Hill, T. S.	

W. MERRETT, *Offg. Post-Master.*

Notice.

A BULLOCK TRAIN PACKAGE addressed to Messrs. Bathgate and Company, from Jhelum, is lying unclaimed in this Office from 5th March 1875. If not taken delivery of within three months from this date, will be sold by public auction to defray expenses.

M. PERCY, *Offg. Post-Master.*

INSOLVENT NOTICES.

Court for the Relief of Insolvent Debtors at Calcutta.

IN the matter of KISTOMOHUN SIRCAR, an Insolvent.

On Friday, the 16th day of July instant, it was ordered that the matters of the petition of the said Insolvent be heard on Tuesday, the 7th day of September next, and that the said Insolvent do then attend to be examined before the said Court.

Insolvent in person.

IN the matter of THOMAS HENRY HENTY, an Insolvent.

On Tuesday, the 13th day of July instant, it was ordered that the matters of the petition of the said Insolvent be heard on Tuesday, the 7th day of September next, and that the said Insolvent do then attend to be examined before the said court.

W. F. Watson, *Attorney.*

Chief Clerk's Office, the 20th day of July 1875.

IN the matter of NOLITMOHUN DOSS, an Insolvent.

On Tuesday, the 6th day of July instant, it was ordered that the hearing of this matter do stand adjourned until the first Court day in November next, and that the said Insolvent do then attend to be examined before the said Court.

Trotman, Chatterjee, and Watkins, *Attorneys.*

IN the matter of GADHYA BIBEE, of Hanspooker, in the town of Calcutta, carrying on business as a merchant under the name and style of Boman Doss, Behary Laul, an Insolvent.

On Tuesday, the 11th day of May last, it was, on the petition of Jumna Doss, a creditor of the said Insolvent, adjudged that the said Gadhya Bibee hath committed an act of insolvency under the provisions of the Act XI Vic., Cap. XXI, and by another order of the same date the estate and effects of the said Insolvent were vested in the Official Assignee.

Kallynauth Mitter, *Attorney.*

IN the matter of JOHN HENRY GREY LOCHNER, an Insolvent.

On Tuesday, the 6th day of July instant, it was ordered that the hearing of this matter do stand adjourned until the first Court day in November next, and if the said Insolvent should make the Official Assignee a payment of Rs. 50 monthly on and from the first Court day in November next, then the hearing of the said petition should be adjourned to the Court day of January 1877, with *ad-interim* protection to the said Insolvent from arrest, to take effect from the date of the first of such payments of Rs. 50 in respect of all the debts and liabilities mentioned in the schedule of the said Insolvent, filed in this Court, which protection shall continue in force until the said first Court day in January 1877; but if default shall be made in payment of any such monthly instalment of Rs. 50, or any part thereof at due date, then such *ad-interim* protection shall cease, and the further hearing of the said petition shall stand adjourned without protection for six months from such default; and it was further ordered that the said Insolvent do personally attend to be examined on the said first Court day in November next, if no such payment be made to the said Official Assignee, otherwise on the said Court day in January 1877, or at the hearing on the Court day, six months after such default in the payment of the said monthly sum of Rs. 50.

H. R. Fink, *Attorney.*

IN the matter of BERTHOLD HENRY HUCHTING, an Insolvent.

On Tuesday, the 15th day of June last, it was ordered that the hearing of this matter do stand adjourned until the first Court day in July 1877, and that the said Insolvent should monthly, and on the 10th day of every month, furnish to the Official Assignee of this Court an account of his monthly earnings, and pay over to the said Assignee the whole of such earnings, save and except such sum as the said Assignee shall consider necessary for the support of the said Insolvent, and that the order made in this matter for the *ad-interim* protection of the said Insolvent from arrest be enlarged to the said first Court day in July 1877, provided the said Insolvent makes no default in furnishing such accounts and make the payments hereinbefore directed, otherwise the creditors of the said Insolvent shall be at liberty to apply to this Court to have the said order for *ad-interim* protection recalled and discharged; and it is further ordered that the said Insolvent do then attend to be examined before the said Court.

Dignam and Robinson, *Attorneys.*

Chief Clerk's Office, the 27th day of July 1875.

Nuddea Rivers.

Weekly Water Report showing the Least Depth of Water in the Bhagirutty, Matabangah, and Jellinghee Rivers for the week ending Friday, the 23rd July 1875.

Names of Rivers.	Least depth of water. Ft.	In.
BHAGIRUTEE.		
Entrance below Chourasia	18	3
Thence to Noorpore Junction, 6 miles ...	15	6
Thence to Jungipore, 9 miles	15	6
From Jungipore to Berhampore, 47 miles ...	18	0
From Berhampore to Cutwa, 50 miles ...	16	9
From Cutwa to Nuddea, 46 miles	16	0
MATABANGAH.		
Entrance from the Ganges	14	0
Tatarparah	15	0
From Tatarparah to Hât Bolia	13	6
From Hât Bolia to Cut-No. 1	14	6
From Cut No. 1 to Boalmaree	14	0
From Boalmaree to Alickdeah	15	0
From Alickdeah to Kissengunge	14	6
JELLINGHEE.		
Entrance	10	6
On Entrance bar	6	0
From Jellinghee to Teakatta	7	0
From Teakatta to Nuddea	12	0

Height of water on gauge at Berhampore on the 26th July 1875, above zero 19 feet 11¼ inches.

T. H. WICKES, C.E., *Exs. Engr.,*
Nuddea Rivers Division,

BERHAMPORE, the 26th July 1875.

The Calcutta Gazette.

WEDNESDAY, JULY 28, 1875.

PART VI.

Bills of the Legislative Council of India.

GOVERNMENT OF INDIA.

LEGISLATIVE DEPARTMENT.

[First Publication.]

THE following Report of a Select Committee, together with the Bill as settled by them, was presented to the Council of the Governor-General of India for the purpose of making Laws and Regulations on the 15th July 1875:—

We, the undersigned Members of the Select Committee to which the Bill to regulate the transport of native labourers to British Burma, and their employment therein, was referred, have the honor to report that we have considered the Bill and the papers noted in the margin.

Office memorandum from Department of Revenue Agriculture, and Commerce, No. 1141 dated 2nd May 1873, and enclosures.
Ditto ditto ditto ditto
No. 199E, dated 18th July 1873.
Remarks by L. Hernandez, Esq. (no date).
From Government of Bengal, No. 529R, dated 22nd December 1873, and enclosures.
" " " 538OE, dated 29th December 1873, and enclosure.
" " " 103J-E, dated 8th January 1874, and enclosures.
Office memorandum from Department of Revenue, Agriculture, and Commerce, No. 28E, dated 10th January 1874, and enclosures.
From Messrs Gillanders, Arbuthnot and Company, No. 3283, dated 18th February 1874, and enclosure.
From Secretary to Government, North-Western Provinces, No. 1100A, dated 21st April 1874 and enclosures.
From Secretary to Chief Commissioner, British Burma, No. 531-6, dated 20th April 1874.
" Chief Secretary to Government, Madras, No 500, dated 5th May 1874, and enclosures.
" Chief Commissioner, British Burma, No. 463-105, dated 20th May 1874, and enclosures.

2. The principal alteration we have made in the Bill is one which depends upon the system of emigration adopted for British Burma, and a system has sprung up since the Bill was introduced into Council. At that time it was not supposed that funds for the promotion of emigration would be forthcoming from any body but the employers who wanted laborers, and the Bill was accordingly framed on the principle that the contract of an emigrant would be made with some individual employer for his whole term of service. Since that time, however, a considerable amount of emigration from peninsular India to British Burma has been effected under a system of contracts entered into by the emigrant directly with the Secretary of State in Council. The funds have been provided by the Government of British Burma, which is repaying itself out of the earnings of the emigrant. It has therefore been thought better to work on this hitherto successful line, and to adapt the provisions of the Bill to the system actually in existence.

3. The portions of the Bill, as now settled by us, which bear most strongly on the change of principle, are contained in sections 35 and 48. But it is obvious that many other parts of the Bill must have been modified by such a change, such as the amount of labor rate, the conditions under which emigrants are assigned to private employers, the terms of redemption of contracts, the provi-

vision for return passages, and in particular that much of the protective machinery provided by the original Bill may be safely left to be provided by the Local Government either in the shape of statutory rules or in the shape of executive orders.

4. We now proceed to state in detail the principal alterations we have made in the Bill.

5. As the Bill now contains no clause prohibiting emigration save under the proposed Act, we have struck out the saving of contracts with native seamen, domestic servants, and, skilled artizans.

6. We have omitted from the interpretation clause the definitions of "employer," "vessel," and "master:" we have shortened the definition of "immigrant;" and we have defined "Chief Commissioner."

7. We have provided that the Emigration Agent shall be removeable at the pleasure of the Chief Commissioner, and that the Medical Inspector of Emigrants shall be remunerated as the Government of India may direct.

8. We have relieved the Emigration Agent from the duty of spontaneously instituting inquiries into the treatment of emigrants on the return voyage. He will, however, receive and enquire into any complaints actually made.

9. We have struck out the clause as to recruiters' badges, which are objected to in many parts of the country as favoring oppression and fraud.

10. We have empowered officers who have countersigned recruiters' licenses to require them to produce the licenses, and either to cancel the signature or impound the license for cancellation by the Emigration Agent.

11. Under the new system to which we have referred, it is imposible to specify in the emigrant's contract (*vide* section 13) the district in which he is to serve or the nature of his work, and in Burma it is unnecessary to specify the price of his food. We have, therefore, struck out the provisions relating to these matters.

12. We have provided for the medical examination of persons accompanying a recruit as his dependents.

13. We have reduced to eight annas the fee for registering a recruit, and struck out the provision for refunding it in case of his desertion.

On the latter point we are clear enough. There is no reason why, if the fee is proper to be paid for the work done, it should be repaid because of the subsequent misbehaviour of one of the parties who required the work. But it may be questioned whether the work should not be done without any fee at all. If the matter were new, we should be of opinion that the district officers might properly be called upon to discharge it gratuitously. But inasmuch as a fee is, under the General Emigration Act, charged for similar sevices, we have not ventured to omit it altogether from this Bill, though we are of opinion that a smaller one may properly be charged. We are not informed in what manner the fees are disposed of. The point is one on which the local authorities will have full information, and we shall be glad to receive advice whether it is desirable to abolish the fee altogether, or to lower it as now proposed.

14. We think that the Medical Inspector should examine in detail and individually all emigrants and their dependents immediately after their arrival at the depôt, but that any subsequent inspection by him should be of a more general character, and for the purpose mainly of seeing that there is no danger of infectious diseases. We have made provision for the case of emigrants or dependents suffering from such disease. We have struck out the penalty imposed on the Emigration Agent by section 27 of the Bill as introduced, and we have provided a procedure where a dependent is dangerously ill.

15. We have slightly modified the procedure of the Emigration Agent in registering contracts.

16. In section 35 we have declared that, when any contract has been ratified by the Emigration Agent, the emigrant shall be deemed to have contracted with him on behalf of the Chief Commissioner to proceed to British Burma, and there to labor according to the terms of his contract in any place and mode which, consistently with such terms and with the provisions of the proposed Act, the Chief Commissioner may from time to time direct.

17. We have struck out the sections relating respectively to suits against the Emigration Agent for breach of contract and to the recovery of certain sums payable by him to emigrants.

18. We have provided that Emigration Agents shall furnish the masters of emigrant vessels with proper lists of the emigrants on board.

19. We have struck out the provision contained in section 40 of the original Bill, that the Emigration Agent is to ascertain that the emigrants are in a fit state of health to proceed to Burma. All duties of this kind should be discharged by the Medical Inspector.

20. We have made it clear that the offices of Emigration Agent and of Medical Inspector of Emigrants may be held by the same person.

21. Considering the shortness of the voyage from peninsular India to Burma, and the circumstance that the emigrants will be under the care of Government until their arrival, we have struck out the sections (35—44) of the Bill as introduced relating to emigrant vessels and the embarkation of emigrants. All that they do can be done by subsidiary rules to be framed by the Local Government.

22. In section 48 we have modified the clause relating to the assignment of immigrants, and have authorized the Chief Commissioner to make rules regulating the terms on which immigrants shall be allowed to labour on their own account. We have provided (in section 49) that, in assigning immigrants to particular employers, the Immigration Agent shall, so far as practicable, take care that they are not separated from their dependents.

23. For reasons similar to those stated in paragraph 21 of this report, we have struck out the clauses (51—65) of the Bill as introduced, relating to the transit of immigrants to the place of labour. The matter will be more fitly provided for by rules to be made by the Chief Commissioner.

24. We think that under the changed aspect of the Bill no labour rate will be wanted. The expenses will be recovered from the employers under the terms of the assignments. If they are not recoverable from any employer, we have empowered the Chief Commissioner to declare the assignment of immigrants to such employer to be void. In such case their labour will again be at the disposal of the Chief Commissioner.

25. We have struck out the clauses relating to the books to be kept and the reports to be made by Inspectors of Immigrants. These matters can, if necessary, be provided for by subsidiary rules or by simple executive orders.

26. We have also omitted the two sections (74, 75) of the Bill as introduced, which relate to the fixing of the immigrant's daily tasks and to the revision of the schedule of tasks. They are inconsistent which the conditions under which emigrants are now and will be employed in British Burma.

27. By section 60 where an Inspector finds an immigrant to be permanently unfitted for labour, he will report the case to the Local Government, which will then either provide for the employment and support of the immigrant and his dependents, or send them back to the place at which they registered.

28. Fines for breach of rules as to house accommodation will, where the persons fined are agents and fail to pay, be charged on the employers' lands and be recoverable as if they were land revenue.

29. We have struck out, as unnecessary in Burma, the clauses relating to unhealthy estates (sections 83 and 84 of the original Bill).

30. We have struck out the clauses (sections 85, 89 of the Bill as introduced) empowering the employer of an immigrant convicted of absence from labor or desertion to assign him to another employer.

31. We think it inexpedient to provide that the punishment for desertion shall in all cases be rigorous.

32. We have simplified the procedure in cases of complaints against employers. When any such complaint is frivolous and vexatious, we have provided (in section 77) a small penalty for the complainant. Compensation awarded, where wages are in arrear for more than two months, will be paid to the immigrant.

33. By sections 83 and 84 we have completely altered the redemption clauses contained in section 102 of the original Bill. The contract being made with Government, who will also in many cases be the actual employer of labour, it is intended to make it redeemable, as the present practice is, on repayment by the immigrant of the expenses properly chargeable to him according to accounts kept by the Immigration Agent. When the immigrant has been assigned to a private employer, the proper compensation to that employer for the loss of his labour will be best ascertained by the special conditions of the assignment, or by rules whenever the local Government can find its way to some general principle applicable to all cases.

34. We have struck out the clause (section 104 of original Bill) providing for a return passage for immigrants whose contracts have been completed. Such a provision is not only not required, but would be inexpedient in the case of British Burma—at all events under the contemplated system.

35. We have struck out, as useless, the section empowering the Governor-General in Council to make subsidiary rules, and we think it unnecessary to require the sanction of the Government of India to rules made by the Chief Commissioner under the proposed Act.

36. We have expressly empowered the Chief Commissioner to make rules to regulate the notice to be given, and forms to be observed, on the termination of assignments of immigrants and the terms on which contracts and assignments of service may be redeemed. We have provided a penalty for wilfully contravening any rule for the breach whereof no penalty is specially provided.

37. We have added four clauses (89, 90, 91, 92) to the Bill: the *first* providing for the renewal of instruments which have been lost or destroyed; the *second* declaring that copies made under the proposed Act shall be evidence of the contracts to which they respectively relate; the *third* providing for the recovery of money due under the Act from employers of immigrants; and the *fourth* supplying a technical defect in the contracts for service in British Burma under Government which have heretofore been entered into by emigrants from peninsular India.

38. The schedule giving a form of a pass permitting immigrants to proceed to their labour district has been struck out in consequence of the omission of the section (51) which refers to it.

39. We have made, besides these substantial changes, several transpositions and verbal amendments.

40. We think that the Bill has been so altered as to require republication: we accordingly recommend that it be republished, as now amended, in the *Gazette of India*, the *Calcutta Gazette*, the *Fort Saint George Gazette*, and the *British Burma Gazette*, and that its further consideration should be postponed for the present.

A. HOBHOUSE.
A. EDEN.
A. J. ARBUTHNOT.
A. CLARKE.

SIMLA,
The 12th July 1875.

No. II.

BRITISH BURMA LABOUR LAW, 1875.

TABLE OF CONTENTS.

PREAMBLE.

PART I.

PRELIMINARY.

SECTIONS.

1. Short title.
   Local extent.
   Commencement.
2. Repeal of Madras Act No. V of 1866, so far as it affects British Burma.
3. Interpretation clause.

PART II.

OF EMIGRATION.

Emigration Agents, Medical Inspectors, and Depôts.

4. Appointment of Emigration Agent.
   Appointment of Medical Inspector.
5. Emigration Agent and Medical Inspector to be deemed public servants.
6. Duties of Agent.
7. Emigration Agent, &c., to give information to Medical Inspector.
8. Establishment of depôts for emigrants.

Recruiters.

9. Licensing of recruiters.
10. Form of license.
    Period for which it shall remain in force.
11. Countersignature of Magistrate to recruiter's license.
12. License not to be countersigned until recruiter's fitness is ascertained.

Contracts and Registration and Journey to Depôts.

13. Contract to be entered into with intending emigrant.
14. Medical examination of intending emigrant.
15. Recruiter and emigrant to appear before Magistrate.
16. Examination by Magistrate of emigrants under contract.
17. Examination of dependents on emigrants.
18. Registration of emigrants.
    Registration fee.
19. Journey to depôt.
20. Care of emigrants on journey to depôt.
21. Penalties for infringing provisions as to recruitment

Procedure on arrival of Emigrants at depôt.

22. Notice of arrival of emigrants at depôt to be given to Medical Inspector.
23. Medical Inspector to examine emigrants.
24. Inspection of depôts.
25. Treatment of emigrant or dependent suffering from infectious disease.
26. Emigration Agent to pay return expenses of rejected emigrants.
27. Return expenses of dependents.

SECTIONS.

28. Procedure where dependent is dangerously ill.
29. Countersignature by Medical Inspector where emigrant or dependent is passed by him.
30. Procedure in case of illtreatment on journey.
31. Ratification of contracts of emigrants passed by Medical Inspector.
32. Registration of contracts.
33. Procedure if emigrant refuses to produce instrument.
34. Procedure if Agent neglects to ratify contract.
35. Consequence of ratification.

Emigrant vessels and embarkation of Emigrants.

36. When contract is ratified, emigrant may be forwarded to British Burma.
37. No vessel to carry emigrants without a license.
38. Licensee bound to comply with provisions of Act and Rules.
39. List of emigrants.
    Certificates from Emigration Agent and Medical Inspector.
40. Procedure if emigrant refuses to embark.
41. Procedure as to emigrant's instrument.
42. Provision for offices of Emigration Agent and Medical Inspector being held by the same person.

PART III.

DEBARKATION AND TRANSIT TO DISTRICTS OF LABOUR.

Officers and Depôts at ports of debarkation.

43. Immigration Agent and Medical Inspector of Immigrants.
44. Depôt at port of debarkation.

Procedure on arrival of vessel carrying Immigrants

45. Master to report arrival of vessel carrying immigrants.
46. Examination of immigrants by Immigration Agent.
    Examination by Medical Inspector.
47. Enquiry into treatment of immigrants on the voyage.

Assignment of Immigrants

48. Assignment of immigrants to employers.
49. Immigrants not to be separated from dependents.
50. Form of assignment.
51. Entry of assignment in immigrant's instrument.

PART IV.

THE LABOUR DISTRICTS AND RELATIONS OF EMPLOYER AND IMMIGRANT.

Inspectors of Immigrants.

52. Appointment of Inspectors and Assistant Inspectors.
    Powers of Inspectors.
53. Return of immigrants to be sent in by employer, &c., to Inspector.

SECTIONS.
54. Penalty for refusing or omitting to send in return, or sending in incorrect return.
55. Inspector's visits.
56. Power to inspect buildings, &c., and make inquiries as to immigrants.
57. Penalty on person obstructing inspection, &c.

Suspension of Cancellation or Assignment.

58. Inspector may suspend assignment of any immigrant temporarily unfitted for labour.
59. Penalty for compelling immigrant to perform work for which he is unfit.
60. Power to discharge immigrants permanently unfitted for labour.

Provisions for the health and comfort of Immigrants.

61. Sufficient house accommodation, &c., to be provided.
62. Powers of Inspector as to house accommodation, &c.
63. Penalty for breach of rules as to house accommodation.
64. Penalty for breach of rules as to hospital.

Complaints against Immigrants.

65. Penalty on immigrant absenting himself without sufficient cause, or neglecting to labour.
66. Immigrant deserting may be apprehended without warrant.
Proviso.
Further proviso.
67. Immigrant, when made over to police, to be taken before nearest Magistrate.
68. Punishment for desertion.
69. Cancellation of contract by desertion.
70. Provisions regarding desertion and unlawful absence to apply to desertion in transit.
71. Penalty for enticing away &c., immigrants under contract to another person.
72. Portion of sentence may be cancelled if employer apply for return of immigrant.
73. On expiry of sentence immigrant to be made over to employer.
Conviction not to operate as a release.
74. Time of unlawful absence and of imprisonment to be included in term of immigrant.

Complaints against employers.

75. If immigrant desires to complain, employer to give notice to Inspector.
76. Procedure on receipt of notice of complaint.
77. Procedure if complaint be untrue or frivolous.
78. Procedure if complaint be well founded.
79. Recovery of wages.
Compensation if wages are due for more than two months.
80. Cancellation of assignment.

Determination of Assignments and Contracts.

81. Immigrant who has completed his assignment may have such completion endorsed.
82. Penalty for forcibly detaining immigrant after completion of assignment, or for

SECTIONS.
omitting to give notice of such completion.
83. Immigrant not assigned under Act may redeem unexpired term of contract.
84. Power to redeem contract.
Value of unexpired term of assignment.
85. Certificate of release from contract.

PART V.

SUBSIDIARY RULES.

86. Power of local Government of port of embarkation.
87. Power of Chief Commissioner.
88. Publication of rules.
Penalty for breach of rules.

PART VI.

MISCELLANEOUS.

89. Renewal of lost instruments.
90. Copies made under Act to be deemed evidence of contract.
91. Recovery of balances due from employers under terms of assignment.
92. Construction of former contracts.

SCHEDULE A.—RECRUITER'S LICENSE.

SCHEDULE B.—CERTIFICATE OF MEDICAL OFFICER AS TO HEALTH OF INTENDING EMIGRANT.

A Bill to regulate the transport of native labourers to British Burma, and their employment therein.

Preamble.

WHEREAS it is expedient to regulate the transport of native labourers to British Burma, and their employment therein under contracts of service; It is hereby enacted as follows:

PART I.

PRELIMINARY.

Short title.

1. This Act may be called "The British Burma Labour Law, 1875:"

Local extent.

It extends to the whole of British India;

Commencement.

And it shall come into force at once.

Repeal of Madras Act No. V of 1866, so far as it affects British Burma.

2. Madras Act No. V of 1866 *(to regulate the manner of engaging and contracting with native inhabitants within any of the Districts subject to the Government of Fort St. George, for labour to be performed in any part of India beyond the territorial limits of the Presidency of Madras)* is repealed as to engagements hereafter made in the Presidency of Madras for labour to be performed in British Burma, and as to the emigration of natives of India from such Presidency to British Burma.

Interpretation clause.

3. In this Act, unless there be something repugnant in the subject or context—

"Chief Commissioner."

"Chief Commissioner" means the Chief Commissioner of British Burma.

"Emigrant."

"Emigrants" and "emigration" respectively mean emigrants and emigration under this Act.

"Magistrate" means a Magistrate of a district or of a division of a district, or any Magistrate deputed by the Magistrate of the district for the control of emigration or labourers, or any Magistrate of Police for a Presidency Town.

"Magistrate."

"Immigrant" means any emigrant who has gone to British Burma in accordance with a contract made under the provisions of this Act.

"Immigrant."

PART II.

OF EMIGRATION.

Emigration Agents, Medical Inspectors, and Depôts.

4. At every port of embarkation the Chief Commissioner shall, with the consent of the Local Government, appoint an Emigration Agent, to whom such remuneration shall be assigned as the Government of India may from time to time direct. Such Agent shall be removeable at the pleasure of the Chief Commissioner.

Appointment of Emigration Agent.

At every such port the Local Government shall appoint a competent person to be Medical Inspector of Emigrants, and such remuneration shall be assigned to him as the Governor-General in Council may from time to time direct.

Appointment of Medical Inspector.

5. Every such Emigration Agent and Medical Inspector shall be a public servant within the meaning of the Indian Penal Code.

Emigration Agent and Medical Inspector to be deemed public servants.

6. In addition to the special duties hereinafter assigned to him, every such Emigration Agent shall—

Duties of Agent.

(*a*) protect and aid with his advice all emigrants;

(*b*) cause, so far as he can, all provisions of this Act to be complied with;

(*c*) inspect on arrival all vessels bringing return emigrants to the port at which he is Agent;

(*d*) receive and enquire into the complaints (if any), of the treatment of such emigrants during the voyage and (if necessary) report thereon to the Local Government;

(*e*) aid and advise such returned emigrants when requested by them to do so.

7. Every Emigration Agent, and all persons in charge of, or employed in, any depôt or in any vessel licensed to carry emigrants as hereinafter provided, shall give the Medical Inspector every facility for making such inspections, examinations, and surveys as may be necessary or proper under this Act, and shall afford him all such information as may be reasonably required by him.

Emigration Agent, &c., to give information to Medical Inspector.

8. At each port of embarkation the Emigration Agent shall establish a suitable depôt for emigrants.

Establishment of depôts for emigrants.

Recruiters.

9. Each Emigration Agent shall license as many fit persons as he thinks necessary to be recruiters of labourers for British Burma.

Licensing of recruiters.

Every recruiter shall be licensed to obtain labourers from one or more districts to be named in the license.

10. The license granted to a recruiter under section nine may be in the form set forth in Schedule A, hereto annexed.

Form of license.

No license shall be in force for a longer period than one year; and in case of misconduct on the part of the recruiter, the Emigration Agent may cancel his license before the expiration of the period for which it was granted.

Period for which it shall remain in force.

11. A recruiter shall not be deemed to have obtained authority in any place other than a Presidency town to engage or attempt to engage a native of India to become an emigrant until his license has been countersigned by the Magistrate of the district or of the division of the district, or to have obtained such authority in any Presidency town until his license has been countersigned by the Commissioner or Deputy Commissioner of Police.

Countersignature of Magistrate to recruiter's license.

12. No such officer shall countersign a recruiter's license unless, and until he has satisfied himself, by such enquiry as he thinks fit, that the licensee is not by character or from any other cause unfitted to be a recruiter under this Act.

License not to be countersigned until recruiter's fitness is ascertained.

If any officer who has countersigned a license afterwards finds reason to think that the licensee is by character or other cause unfitted to be a recruiter under this Act, he may require the licensee to produce the license and may cancel his signature; or he may, if he thinks fit, impound the license and send it to the Emigration Agent for cancellation.

Every such officer refusing to countersign a recruiter's license, or cancelling his signature, shall without delay report his refusal or cancellation and the grounds of it to the Emigration Agent to whose authority the recruiter is amenable.

Contracts and Registration and Journey to Depôts.

13. Any person desiring to emigrate under this Act may enter into a contract with a recruiter to proceed to British Burma and there serve for a fixed period of not more than three years from the date of his arrival at the port of debarkation.

Contract to be entered into with intending emigrant.

Every such contract shall be in writing and shall specify—

(*a*) The term of service:

(*b*) The number of days and hours of work:

(*c*) The monthly wages in money:

(*d*) The persons (if any) intending to accompany the recruit as his dependents.

The monthly rate of wages shall in no case be less than seven rupees for an adult male labourer.

No recruit shall be required to work more than six days in one week, or more than six consecutive hours, or more than nine hours a day.

No deduction shall be made from the wages of a recruit on account of the rest for one day in each week. The obligation to provide on holidays for the care of animals, and the necessities of daily life, shall not be considered as work.

No emigrant shall be bound by the provisions of this Act unless he has entered into a contract in accordance with this section.

14. Every recruit who has entered into such a contract as aforesaid shall be brought by the recruiter before the Civil Surgeon of the district or such other medical officer as the Local Government appoints in that behalf or, in default of such appointment, before such medical officer as the Magistrate directs.

Medical examination of intending emigrant.

The medical officer shall thereupon examine the recruit, and shall either reject him or shall certify that he is in a fit state of health and able, in point of physical condition, to proceed to British Burma and to work there.

If it is intended that any persons shall accompany the recruit as his dependents, the recruiter shall also bring them before the medical officer for the purpose of obtaining certificates that they are in a fit state of health and able, in point of physical condition, to perform the journey to British Burma; and the medical officer shall examine the dependents and shall give or refuse certificates according to his opinion as to their fitness and ability.

Certificates shall be in the form set forth in Schedule B, hereto annexed, and the recruiter shall pay to the medical officer such fee for each person examined as the Local Government may from time to time prescribe.

15. Every certified recruit and every accompanying dependent shall appear with the recruiter before a Magistrate in the district or Presidency town within which the contract with the recruit was entered into.

Recruiter and emigrant to appear before Magistrate.

16. The Magistrate shall thereupon inspect the instrument of contract and the medical certificate of the recruit, and shall, apart from the recruiter, examine the recruit with reference to his contract, and if it appears that the recruit understands the nature of the contract he has entered into as regards the particulars specified in section thirteen, and that he is willing to fulfil the same, the Magistrate shall register—

Examination by Magistrate of emigrants under contract.

(*a*) the name, the father's name, and the age of such recruit:

(*b*) the name of the village or place in which he resides:

(*c*) the port of embarkation to which it is intended that he shall proceed:

(*d*) the several particulars specified in the instrument of contract made under section thirteen.

The recruit shall thereupon be deemed an emigrant under this Act.

If the Magistrate thinks that the recruit does not understand the nature of his contract, or has been induced to enter into it by fraud or misrepresentation, he shall refuse to register him.

17. On the appearance of any person claiming to be dependent on an emigrant, the Magistrate, after inspecting the medical certificate, shall, apart from the recruiter, examine such person, if able to give intelligent answers to questions as to his dependence upon the emigrant whom he is about to accompany, and as to his willingness to accompany such emigrant.

Examination of dependents on emigrants.

If the Magistrate is satisfied as to the said dependence and willingness, he shall register the dependent as a dependent on such emigrant.

But if the Magistrate sees reason to doubt such dependence or willingness, he may refuse to register the alleged dependent.

18. The Magistrate shall furnish to every emigrant an authenticated copy on substantial paper of the matters registered under sections sixteen and seventeen.

Registration of emigrants.

Such copy is hereinafter called "the emigrant's instrument" or the "immigrant's instrument."

Another authenticated copy of the matters so registered, together with the original certificate of the medical officer, shall be forthwith forwarded by the Magistrate to the Emigration Agent at the port of embarkation to which the emigrant is about to proceed.

For each registration of a recruit under this Act the recruiter shall pay to the officer making it a fee of eight annas.

Registration fee.

19. When the registration under this Act is completed, the emigrant and his dependents may be moved to the depôt at their port of embarkation.

Journey to depôt.

20. The recruiter himself, or a competent person appointed by him with the approval of the Magistrate by whom such emigrants have been registered, shall accompany and take care of all emigrants and their dependents while journeying to the depôt.

Care of emigrants on journey to depôt.

The Magistrate shall give to every person so appointed a certificate under his signature, stating that he has been appointed to accompany and take care of certain emigrants during their journey to the depôt.

Every recruiter by whom any emigrant or dependent is forwarded to a depôt shall, throughout the journey, provide him with proper and sufficient food and lodging.

21. Whoever, being a duly licensed recruiter, removes for the purpose of emigration any recruit before the completion of such registration as aforesaid;

Penalties for infringing provisions as to recruitment.

and whoever by means of intoxication, violence, fraud, false pretences, or misrepresentation induces any native of India to enter into a contract for labour to be performed in British Burma, or to proceed to or towards any sea-port for the purpose of proceeding to British Burma without having entered into any contract;

and whoever wilfully neglects to supply any emigrant or dependent under his care with proper and sufficient food and lodging, or otherwise ill-treats such emigrant or dependent on his journey to the depôt;

and whoever forwards, sends, or conveys any such emigrant or dependent with intent to contravene the provisions of this Act;

shall be punished with imprisonment which may extend to six months, or with fine which may extend to five hundred rupees, or with both.

Procedure on arrival of Emigrants at Depôt.

22 The Emigration Agent shall, within twenty-four hours after the arrival at the depot of any emigrant, give to the Medical Inspector notice in writing of such arrival

Notice of arrival of emigrants at depôt to be given to Medical Inspector

Medical Inspector to examine emigrants.

23. The copy of the matters so registered and the medical certificate of every emigrant fowarded to the Emigration Agent as provided by section eighteen, shall be shown to the Medical Inspector at the port of embarkation, and all emigrants and their dependents shall be examined by the Medical Inspector immediately after their arrival at the depôt.

Inspection of depôts.

24. The Medical Inspector of emigrants shall also, at least once in every week, inspect the emigrants in the depôt, and examine into the state of the depôt and the manner in which the emigrants are therein lodged, fed, clothed, and otherwise provided for and attended to.

Treatment of emigrant or dependent suffering from infectious disease.

25. It shall be the special duty of the Medical Inspector to take care that no emigrant or dependent is suffering from any disease calculated to be dangerous to his neighbours, and to insolate or to exclude from the depôt and from embarkation persons who are so suffering.

Any person so suffering may, if the Medical Inspector thinks fit, be removed to a proper hospital for treatment.

Emigration Agent to pay return expenses of rejected emigrants.

26. If the Medical Inspector has reason to think that any emigrant is in such a state of health that his journey to British Burmah, or detention in the depôt, would be dangerous to himself or others, or that he is unfit for labour in British Burma, he shall so certify to the Emigration Agent; and in case any emigrant is in such a state of health as aforesaid, the Emigration Agent shall pay to such emigrant such sum as is necessary to enable him to return to the place at which he was registered:

And any emigrant who, from his state of health, is, in the opinion of the Medical Inspector, unfit to undertake such journey, shall be entitled to be fed, lodged, and attended to at the port of embarkation at the expense of the Emigration Agent, until he is reported by the Medical Inspector fit to undertake such journey.

Return expenses of dependents.

27. If a dependent has accompanied such emigrant, the Emigration Agent shall pay such sum as is necessary to enable him to return to the place at which he was registered, as well as to feed and lodge him during the detention (if any) of the emigrant in the depôt.

Procedure where dependent is dangerously ill.

28. If the Medical Inspector sees reason to think that any dependent is in such a state of health that his journey to British Burma, or his detention in the depôt, would be dangerous to himself or others, he shall so certify to the Emigration Agent; and thereupon the emigrant to whom such dependent is attached shall be entitled, if he so wishes, to return as if he himself had been certified to be unfit to proceed under section twenty-six.

If the emigrant still desires to proceed, then the dependent shall be kept and be returned to the place at which he was registered as if he were an emigrant falling under section twenty-six.

Countersignature by Medical Inspector where emigrant or dependent is passed by him.

29. If the Medical Inspector sees no reason to certify in the manner provided in section twenty-six or section twenty-eight of any emigrant or dependent, he shall countersign the copy of the emigrant's instrument which is in the possession of the Emigration Agent.

Procedure in case of ill-treatment on journey.

30. If, upon the arrival of any emigrant or dependent at the depôt, it appear that he has suffered any ill-treatment, or that the recruiter has failed to provide him with proper and sufficient food and lodging during the journey to the depôt, the Local Government may order the Emigration Agent to pay him a reasonable sum by way of compensation.

Ratification of contracts of emigrants passed by Medical Inspector.

31. When the copy of an emigrant's instrument has been countersigned by the Medical Inspector under section twenty-nine, the Emigration Agent shall ratify the contract into which the emigrant has entered, by countersigning the emigrant's instrument and the authenticated copy thereof forwarded to the Emigration Agent under section eighteen.

Registration of contracts.

32. A copy of every such instrument shall be entered in a register to be kept by the Emigration Agent for the purpose, and a copy of such entry authenticated by himself shall be forwarded by him to the Emigration Agent at the port of debarkation.

Procedure if emigrant refuses to produce instrument.

33. Any emigrant who, without reasonable cause, refuses to produce his instrument when required by the Emigration Agent, or in any respect to comply with the terms of his contract, shall be punished with a fine equal in amount to the cost incurred in engaging, registering; and conveying him to the depôt, and in default of payment of such fine, with imprisonment which may extend to two months, and such emigrant may forthwith be discharged from the depôt.

A certificate signed by the Emigration Agent that reasonable cause for refusing to produce the emigrant's instrument has not been shown, shall be admissible as *prima facie* evidence in proceeding taken under this section.

A certificate signed by the Emigration Agent stating the cost incurred in engaging, registering, and conveying the emigrant to the depôt shall be conclusive evidence of the amount of such cost.

Every fine levied under the provisions of this section shall be paid to the Emigration Agent.

Procedure if Agent neglects to ratify contract.

34. If within thirty days after the arrival at a depôt of any emigrant, the Emigration Agent does not offer to ratify such contract in manner aforesaid,

or if the Emigration Agent, without the consent of the Local Government, refuses to be bound by the contract made with the emigrant,

the Local Government may order the Emigration Agent to pay to such emigrant such sum of money as is necessary to enable him, together with the dependents (if any) upon him to return to the place where he was registered, and in such case the emigrant shall be released from his contract.

35. When the contract has been ratified by the Emigration Agent, the emigrant shall be deemed to have contracted with the Secretary of State for India in Council to proceed to British Burma, and there to labour according to the terms of his contract in any place and mode which, consistently with such terms and with the provisions of this Act, the Chief Commissioner or any officer appointed by him in that behalf may from to time direct.

Consequence of ratification.

Emigrant vessels and embarkation of Emigrants.

36. When the contract of any emigrant has been duly ratified as aforesaid, he may be forwarded to British Burma, together with his registered dependents, if any.

When contract is ratified, emigrant may be forwarded to British Burma.

37. It shall not be lawful to receive any emigrant on board any vessel, unless a license to carry emigrants in such vessel has been obtained from the Local Government of the port of embarkation.

No vessel to carry emigrants without a license.

The granting or withholding of any such license shall be in the discretion of the Local Government.

38. Every person obtaining a license under the last preceding section shall be bound to comply with the provisions of this Act and the rules made hereunder, so far as such provisions and rules relate to him.

License bound to comply with provisions of Act and Rules.

And any such person failing to comply with any of such provisions or rules shall be liable to a fine not exceeding one thousand rupees.

39. Before leaving the port of embarkation, the Emigration Agent shall furnish the master of any vessel licensed to carry emigrants with a list specifying as accurately as may be the names, ages, and occupations, and the names of the fathers of the emigrants on board,

List of emigrants

and the master shall obtain from the Emigration Agent and the Medical Inspector of Emigrants certificates under their respective hands, to the effect that they have in respect of the emigrants proceeding in such vessel done all that is hereinbefore required to be done on the part of such Emigration Agent and Medical Inspector respectively, and that, to the best of their knowledge, all the directions herein contained for ensuring the health, comfort, and safety of the emigrants have been duly complied with, as well as all rules for the time being in force under section eighty-six.

Certificates from Emigration Agent and Medical Inspector.

40. If any emigrant without sufficient cause refuses or neglects to embark when called upon by the Emigration Agent so to do, it shall not be lawful to compel such emigrant or his dependents (if any) to embark, or to put him or them on board ship against his will or to detain him or them against his or their will, at the depôt or elsewhere; but nothing in this section shall diminish or affect the civil or criminal liabilities which such emigrant incurs by reason or in respect of his refusal or neglect aforesaid.

Procedure if emigrant refuses to embark.

Explanation.—The arbitrary refusal of any such dependent to embark shall not be deemed 'sufficient cause' within the meaning of this section.

Every case in which an emigrant is charged under this section before a Magistrate of Police in a Presidency town shall be heard and determined in a summary manner; and every such emigrant shall on conviction, whether by such Police Magistrate or any other Magistrate, be punished in the manner provided in section four hundred and ninety-two of the Indian Penal Code for the punishment of offences under that section.

41. The Emigration Agent shall, before the embarkation of any emigrant, ascertain that he has in his possession the instrument mentioned in section eighteen.

Procedure as to emigrant's instrument.

If it appear to the satisfaction of the Emigration Agent that any emigrant has lost such copy, the Agent may furnish him with another copy of such instrument, to be made from the copy forwarded by the Magistrate under section eighteen, and shall thereupon allow such emigrant to embark.

42. The offices of Emigration Agent and of Medical Inspector of Emigrants may be held by the same person; but in such case he shall perform only such of the duties hereinbefore prescribed for the two offices as are necessary for carrying out in substance the provisions of this Part.

Provision for offices of Emigration Agent and Medical Inspector being held by the same person.

PART III.

DEBARKATION AND TRANSIT TO DISTRICTS OF LABOUR.

Officers and Depôts at ports of debarkation.

43. The Chief Commissioner shall, at each port of debarkation, appoint an Immigration Agent and a Medical Inspector of Immigrants, and shall, by notification in the *British Burma Gazette*, define the local limits within which every such Agent and Inspector shall exercise the powers conferred upon him by this Act.

Immigration Agent and Medical Inspector of Immigrants.

44. At every such port the Immigration Agent shall establish a suitable depôt for immigrants under this Act, and provide them with proper and sufficient lodging, food, clothing, and medical attendance in such depôt until they are despatched to the place of labour.

Depôt at ports of debarkation.

Such depôt shall be at all times open to the inspection of the Medical Inspector of Immigrants.

Procedure on arrival of Vessel carrying Immigrants.

45. Upon the arrival at any port of debarkation of any vessel carrying immigrants, the master of such vessel shall at once report his arrival to the Immigration Agent, and no immigrant on board shall be allowed to land without the permission of such Agent first obtained.

Master to report arrival of vessel carrying immigrants.

Any master of a vessel who allows any immigrant to land without such permission may be punished by a fine which may extend to fifty rupees for each person so landed.

46. Upon receipt of the report of arrival of any vessel carrying immigrants, the Immigration Agent or such other officer as he deputes in this behalf

Examination of immigrants by Immigration Agent.

shall forthwith go on board such vessel and satisfy himself that the vessel has on board its proper list of immigrants, and shall compare the immigrants on board with the list.

Examination by Medical Inspector.

The Medical Inspector shall also, as soon as may be, examine the immigrants, in order to ascertain whether any of them are suffering from contagious or infectious disease.

Any immigrant suffering under any such disease may, if the Medical Inspector thinks fit, be removed to a proper hospital for treatment.

Enquiry into treatment of immigrants on the voyage.

47. The Immigration Agent may, if he thinks fit, and shall, on complaint made by any of the immigrants, inquire into the treatment of the immigrants during the voyage and submit a report thereon to the Chief Commissioner.

Assignment of Immigrants.

Assignment of immigrants to employers.

48. The Chief Commissioner may, from time to time, make rules consistent with this Act regulating—

(*a*) applications to the Immigration Agent by persons desiring to employ immigrants,

(*b*) the terms on which the Agent shall assign immigrants to such persons respectively,

(*c*) the terms on which immigrants shall be allowed to labour on their own account.

All such rules shall be published in the *British Burma Gazette*.

Immigrants not to be separated from dependents.

49. In assigning immigrants to particular employers, the Immigration Agent shall, so far as may be practicable, take care that they are not separated from their dependents.

Form of assignment.

50. The assignment may be made in such form as the Chief Commissioner shall by rule direct, and the Immigration Agent shall send each employer a copy, authenticated by himself, of the entry forwarded to him by the Emigration Agent under section thirty-two.

Such copy is hereinafter called "the employer's instrument."

Entry of assignment in immigrant's instrument.

51. The Immigration Agent shall endorse on the instrument of every immigrant assigned under section fifty an entry showing—

(*a*) the name and residence of his employer, and

(*b*) the period for which the immigrant is so assigned.

PART IV.

THE LABOUR DISTRICTS, AND RELATIONS OF EMPLOYER AND IMMIGRANT.

Inspectors of Immigrants.

Appointment of Inspectors and Assistant Inspectors

52 The Chief Commissioner may appoint so many Inspectors and Assistant Inspectors of Immigrants as he thinks proper, and may from time to time define, by notification in the *British Burma Gazette*, the local limits within which each such Inspector and Assistant Inspector shall exercise and perform the powers and duties conferred and imposed on him by this Act.

Powers of Inspectors.

The Chief Commissioner may confer all or any of the powers of a Magistrate on such Inspectors and Assistant Inspectors, and they shall be public servants within the meaning of the Indian Penal Code.

Return of immigrants to be sent in by employer, &c., to Inspector.

53. Every employer of immigrants under this Act shall, on such days and in such mode as may from time to time be prescribed by rule, under section eighty-seven, make out in writing, and deliver to the Inspector of Immigrants, a return of the number of immigrants so employed by him, and a return of the sickness and mortality among them during the preceding six months.

Penalty for refusing or omitting to send in return, or sending in incorrect return.

54. Any employer refusing, or wilfully omitting, to send in any such return as mentioned in the last preceding section, or knowingly sending in an incorrect return, shall, on conviction before a Magistrate, be liable to a fine not exceeding five hundred rupees;

and a certificate under the hand of the Inspector to whom such return ought to have been sent, stating that such return has not been received, or is incorrect as aforesaid, shall be received as *primâ facie* evidence of the truth of such statement.

Inspector's visits.

55. Every Inspector of Immigrants shall, so often as may be directed by the Chief Commissioner, visit all lands and houses within the limits of his authority on or in which any immigrant is employed, and inspect every building or place in any way used by or for any such immigrants, or in or on which any such immigrants are employed and investigate the condition of such immigrants; and for such purpose the Inspector may require that any immigrant shall be produced before him with all papers relating to his contract under this Act, and may make such enquries as may to him seem proper.

Power to inspect buildings, &c., and make enquiries as to immigrants.

56. Any Magistrate exercising jurisdiction in the district, and any person authorized by him in writing in this behalf may at any time—

(*a*) enter and inspect any building or place wholly or partially used by or for immigrants,

(*b*) require that any immigrant be brought before him, and

(*c*) make any enquiries which he thinks proper touching the condition or treatment of any immigrant.

Penalty on person obstructing inspection, &c.

57. Any employer, and any person acting under his orders or on his behalf, who wilfully obstructs or impedes any visit, entry, inspection or enquiry under section fifty-five or section fifty-six, shall be liable for every such offence to a fine which may extend to five hundred rupees.

Suspension or Cancellation of Assignment.

Inspector may suspend assignment of any immigrant temporarily unfitted for labour.

58. The Inspector of immigrants, within the local limits of whose authority any immigrant is employed, may suspend, for such period as he thinks fit, the assignment of such immigrant, or any particular term of his contract under this Act, if he be in the judgment of the Inspector temporarily incapaci-

tated for the performance thereof by reason of sickness or other sufficient cause:

Provided that every such immigrant shall, during such incapacity, receive from his employer such subsistence money, not exceeding his wages, as the Inspector thinks sufficient.

Penalty for compelling immigrant to perform work for which he is unfit.

59. If any immigrant is compelled to perform any species of labour for which he is at the time manifestly unfit, or which is at variance with the terms of his assignment, the person so compelling him shall, on conviction by a Magistrate, be liable to a fine not exceeding one hundred rupees.

Power to discharge immigrants permanently unfitted for labour.

60. If, in the opinion of the Inspector of Immigrants any immigrant is permanently incapacitated for the performance of his contract, according to the terms of his assignment, the Inspector shall certify to that effect in writing, and deliver such certificate to the employer of such immigrant, or to his manager or agent, and from the date of such delivery the assignment of such emigrant shall be wholly vacated.

The Inspector shall report every such case to the Local Government, and the Local Government shall either provide for the employment and support of the immigrant and of his dependents, or return them to the place at which they were registered.

Provisions for the health and comfort of Immigrants.

Sufficient house accommodation, &c., to be provided.

61. Every employer of immigrants shall be bound to provide for them sufficient and proper house accommodation, water supply, and sanitary arrangements, and such food as the Chief Commissioner may from time to time direct.

Powers of Inspector as to house accommodation, &c.,

62. Any Inspector or Assistant Inspector who is himself a Magistrate, may institute within the local limits of his jurisdiction, a local enquiry whether any employer has provided for his immigrants sufficient and proper house accommodation, water supply, sanitary arrangements, or food.

At the instance of any Inspector or Assistant Inspector, a similar enquiry may be made by any Magistrate.

Every such enquiry shall be dealt with and conducted as an enquiry by a Magistrate under the Code of Criminal Procedure.

Penalty for breach of rules as to house accommodation.

63. Any person disobeying rules passed under section eighty-seven, clause (*e*) shall be liable to a fine not exceeding five hundred rupees, and the convicting Magistrate may order compliance with such rules by the person bound to obey the same within a reasonable time to be fixed in the order.

If such person wilfully omits to comply with such order, he shall be liable to a fine not exceeding fifty rupees a day for every day that such omission continues.

If such person is an agent and fails to pay the fine, such fine shall be charged on the employer's land and shall be recoverable in the manner provided by section ninety-one.

Penalty for breach of rules as to hospital.

64. Wherever such hospital accommodation or medical charge as required by rules made under section eighty-seven, or medicines of such quality and kind, and according to such scale as aforesaid, have not been provided, the employer or other person wilfully neglecting to provide the same shall be liable to a fine not exceeding one hundred rupees for every week during which any such default continues.

Complaints against Immigrants.

Penalty on immigrant absenting himself without sufficient cause.

65. Any immigrant who voluntarily and without reasonable cause absents himself from his employer's service,

or without reasonable cause neglects or refuses to labour as required by his employer or according to the terms of his contract,

or neglecting to labour,

may, on conviction by a Magistrate, be sentenced to lose all claim to wages or allowances during such absence, neglect, or refusal, and also to forfeit to his employer a sum not exceeding eight annas for each day during which such absence, neglect, or refusal has continued; and in case such absence, neglect, or refusal has exceeded seven days, or in case such emigrant has been already convicted of the same offence within a period of three months, he may be further sentenced at the request of the employer to imprisonment for fourteen days.

Explanation.—Ill-treatment of such immigrant by his employer, or the neglect of the employer to fulfil any condition of the contract, may be 'reasonable cause' within the meaning of this section.

Immigrant deserting may be apprehended without warrant.

66. If any immigrant deserts or attempts to desert from his employer's service, such employer or any other person acting in his behalf may, without warrant, and without the assistance of any police officer (who, nevertheless, shall be bound to give such assistance if called upon to do so), apprehend such immigrant wherever he may be found:

Proviso.

Provided that if he be found in the service of another employer, he shall not be arrested without a warrant.

Further proviso.

The employer or other person apprehending an immigrant under this section shall, within a reasonable time after such apprehension, give him in charge at the nearest police station, and there enter the charge upon which he has been apprehended.

Immigrant, when made over to police, to be taken before nearest Magistrate.

67. Any immigrant so given in charge shall be conveyed, without delay, to the nearest Magistrate having jurisdiction.

If the place from which such immigrant is charged with having deserted be within the jurisdiction of such Magistrate, he shall himself adjudicate upon the charge; but if not, he shall forward the said immigrant, under custody, to the Magistrate within the local limits of whose jurisdiction such place is situate, who shall adjudicate upon such charge.

Punishment for desertion.

68. Every immigrant deserting from his employer's service shall be liable to imprisonment which may extent to one month.

Every immigrant who after having been so convicted again deserts from his employer's service shall be liable to imprisonment which may extend to two months.

Every immigrant who after having been twice so convicted again deserts from his employer's service, shall be liable to imprisonment which may extend to three months.

Cancellation of contract by desertion.

69. Whenever any immigrant has actually suffered imprisonment amounting in the whole to six months for desertion or unlawful absence from his employer's service, the Inspector shall, if the employer so desire, cancel the assignment of such immigrant by endorsement on the immigrant's instrument, or, if that is not forthcoming, by any writing under his hand.

Provisions regarding desertion and unlawful absence to apply to desertion in transit.

70. All the provisions of this Act regarding the desertion or unlawful absence of immigrants shall apply to immigrants who desert while in transit to the district in which they are assigned to labour;

and such immigrants may be tried either in such district, or in the district in which they may be apprehended.

Penalty for enticing away, harbouring, or employing immigrants under contract to another person.

71. Whoever knowingly and wilfully entices away, harbours, or employs, or attempts to entice from his employment, any immigrant before he has been lawfully released from his contract, shall be liable to a fine not exceeding five hundred rupees, and the convicting Magistrate may award to the employer of such immigrant the whole or any portion of such fine.

Portion of sentence may be cancelled if employer apply for return of immigrant.

72. The employer, or any person authorized to act for the employer, of any immigrant sentenced to imprisonment for any offence under this Act, may apply to the Magistrate, at any time before the expiry of such sentence, that such immigrant be made over to him for the purpose of completing his term of labour;

and the Magistrate may, if he see good cause, make over such immigrant to his employer, and in that case the Magistrate shall cancel the remainder of the sentence passed on the immigrant, and shall endorse on his instrument, or, if such instrument is not forthcoming, shall give him a memorandum of such cancellation.

On expiry of sentence immigrant to be made over to employer.

73. When any immigrant has been sentenced to imprisonment for any offence under this Act, the Magistrate shall (subject to the provisions of section sixty-nine) make over such immigrant on the termination of his imprisonment to any person appointed on the part of his employer to receive charge of him;

Conviction not to operate as a release

and no conviction under this Act, or imprisonment under such conviction, shall, save as aforesaid, operate as a release to any immigrant from the terms of his contract;

The period of imprisonment shall in no case be prolonged by reason of there being no person present on the part of the employer to take charge of the immigrant at the expiry of his sentence; but such immigrant shall, in that case, be sent to the place, or principal place of business of such employer, and the expense of so sending him shall be levied from the employer in the manner provided by section ninety-one.

Time of unlawful absence and of imprisonment to be included in term of immigrant.

74. The duration of every unlawful absence from labour, of which any immigrant may be convicted, and every period of imprisonment for any offence under this Act, shall, on the request of the employer, be endorsed by the convicting Magistrate on the employer's instrument,

and no such period of imprisonment or unlawful absence so endorsed shall be reckoned as part of the term for which the immigrant is bound to serve, but such term shall extend to such further period as is equivalent to the aggregate amount of the imprisonment and unlawful absence so endorsed.

Complaints against employers

If immigrant desires to complain, employer to give notice to Inspector.

75. If any immigrant states to his employer, or to any person acting for such employer, that he desires to make a complaint to the Inspector of Immigrants of personal ill-usage or breach of any provision of this Act on the part of such employer or other person, the person to whom such statement has been made shall within forty-eight hours, send notice thereof in writing to the Inspector, and in default of so doing, such person shall be liable to a fine not exceeding one hundred rupees.

Procedure on receipt of notice of complaint.

76. Whenever any Inspector of Immigrants receives such notice in writing as aforesaid, or has other reasonable grounds for believing that any immigrant within the local limits of his jurisdiction has been injured by personal ill-usage or breach of any provision of this Act as aforesaid, he shall, so soon as conveniently may be, make full enquiry into the matter complained of.

Procedure if complaint be untrue or frivolous.

77. If, upon such enquiry, the Inspector finds that the complaint is untrue or frivolous or vexatious, he shall enter in his book the particulars of such complaint, and a short statement of the grounds of his finding respecting it, and shall dismiss the complaint;

and in such case shall endorse on the employer's instrument the number of days during which the complainant has been absent from work in consequence of such enquiry,

and such number of days shall be added to the period for which the complainant had contracted to serve,

and every such endorsement shall be conclusive evidence that such immigrant has absented himself from his labour without sufficient cause during the number of days so endorsed.

When the complaint is frivolous and vexatious, the complainant shall be liable, on conviction before a Magistrate, to a fine not exceeding five rupees.

Procedure if complaint be well founded.

78. If, upon enquiry as aforesaid, the Inspector is of opinion that the complaint is well founded, he shall, if a Magistrate, dispose of the case in due course of law.

If the Inspector is not a Magistrate, he shall without delay send the complainant and his witnesses to the nearest Magistrate, and such Magis-

trate shall thereupon dispose of the case in due course of law.

Recovery of wages.

79. If, upon the complaint of any immigrant, it is proved to the satisfaction of the Magistrate that the wages of such immigrant are in arrear to an amount exceeding the total of his wages for two months, such Magistrate may award to the complainant the amount which appears to be then due to him; and also, by way of compensation, such further sum, not exceeding that amount, as appears to the Magistrate to be just; and in case of default, the entire sum shall be recovered in manner provided by section ninety-one, and shall be paid to the complainant.

Compensation if wages are due for more than two months.

Cancellation of assignment

80. If any employer or any person placed in authority over any immigrant by such employer, is convicted of any offence causing injury to the person or property of such immigrant and triable under the Code of Criminal Procedure by the Court of Session;

or if any such employer, or other person as aforesaid, is twice convicted of any such offence against such immigrant triable under the said Code by a Magistrate;

or if it be proved before a Magistrate that the wages of such immigrant are in arrear to an amount exceeding the total of such wages for three months;

or if a Magistrate, on the report of the Inspector, and after due inquiry in the presence of the parties, is satisfied that any immigrant has been subjected to ill-usage by such employer or any other person placed in authority over the immigrant by such employer, or has been compelled by such employer or person to perform any labour when known to such employer or person to be unfit for it;

the Magistrate may, if he think fit, on the application of the immigrant, in each of such cases cancel the assignment of such immigrant and award to him, in addition to the wages (if any) due for service performed, compensation not exceeding thirty rupees.

Every such cancelment shall be certified by the Magistrate on the back of the immigrant's instrument, or if such instrument be not forthcoming, by writing under the Magistrate's hand delivered to the immigrant.

The compensation may be recovered in manner provided by section ninety-one.

Determination of Assignments and Contracts.

Immigrant who has completed his assignment may have such completion endorsed.

81. Every immigrant assigned under this Act, on completing the term of his assignment or on the avoidance of the same, may appear before the Inspector or Immigration Agent, who shall, on being satisfied that the term has come to an end, make an entry to that effect on the immigrant's instrument.

Penalty for forcibly detaining immigrant after completion of assignment or for omitting to give notice of such completion.

82. Any employer or agent forcibly or fraudulently detaining an immigrant after the completion or avoidance of his assignment, or wilfully failing to give notice of such completion in accordance with rules prescribed under section eighty-seven, shall be liable to fine not exceeding five hundred rupees.

Immigrant not assigned under Act may redeem unexpired term of contract.

83. Any immigrant who is not assigned under this Act may redeem the unexpired term of his contract of service by paying to the Immigration Agent such sum of money as will repay the expense incurred by Government under this Act and chargeable to such immigrant after taking into account any repayment already made by him; and the certificate of the Immigration Agent shall be conclusive evidence of the sum so chargeable.

Power to redeem contract.

84. Any immigrant who is assigned under this Act, and who is desirous to redeem the unexpired term of his contract, may demand to be taken or allowed to go before the Inspector of Immigrants within the local limits of whose authority he may be employed.

The Inspector shall then inform him what is the price at which his contract may be redeemed;

and on his depositing that price in the hands of the Inspector, the Inspector shall give notice to the employer that such immigrant requires him, within one week, to show cause why such immigrant should not redeem his contract for the sum so deposited;

and if no sufficient cause be shown within that time or such enlarged time as the Inspector deems reasonable, he shall require the production of the immigrant's instrument and endorse thereon a certificate of redemption, and out of the sum in deposit the employer of such immigrant shall be paid the value of the unexpired term of assignment.

From and after the date of such endorsement the immigrant's contract shall be deemed to have determined.

Value of unexpired term of assignment

The value of the unexpired term of assignment shall be such as is provided for by the terms of the assignment or as may be fixed by any rules made under section eighty-seven, clause (*g*), and in force at the date of the assignment.

Certificate of release from contract.

85. Every immigrant whose contract has been completed or otherwise determined, shall be entitled to receive forthwith from the Immigration Agent a certificate of release in such form as may from time to time be prescribed by the Chief Commissioner.

PART V.

SUBSIDIARY RULES.

Power of Local Government of port of embarkation.

86. The Local Government of every port of embarkation under this Act may from time to time make rules consistent with this Act to regulate the following matters:—

(*a*) the fees payable under section fourteen;

(*b*) the form of notice of the arrival of emigrants at depôts;

(*c*) the management and regulation of depôts;

(*d*) the medical care of emigrants during their residence at the depôts and during transport;

(*e*) the clothing to be supplied to emigrants during transport;

(*f*) the mode of applying for licenses under section thirty-seven;

(*g*) the survey of emigrant vessels;

(*h*) the procedure on embarkation;

(*i*) the space to be provided for emigrants on board ships sailing from ports of embarkation under this Act;

(*j*) the provisions, fuel and water to be laden on board such vessels, and the daily allowance to be issued to each immigrant;

(*k*) the medical officers, medicines and medical requirements to be on board such vessels;

(*l*) the ventilation and cleanliness of vessels during the journey, the control of officers, cooks and other servants, and generally the accommodation of immigrants.

Power of Chief Commissioner

87. The Chief Commissioner may, from time to time, make rules consistent with this Act to regulate the following matters:—

(*a*) the transport of immigrants from ports of debarkation under this Act to the places of their respective employments, their medical inspection during such transport, their detainer at any place on the way on account of sickness, and the accommodation, support and medical treatment of immigrants so detained;

(*b*) the diet, clothing, medical attendance and management of immigrants in transit;

(*c*) the hospital accommodation, medicine and medical attendance to be provided by employers for their immigrants at the place of employment;

(*d*) the periodical inspection of immigrants; the books to be kept by Inspectors of Immigrants; and the returns to be made by employers of immigrants;

(*e*) the house accommodation, water-supply, sanitary arrangements, and supply of suitable food to be provided by employers for their immigrants;

(*f*) the notice to be given and forms to be observed on the termination of assignments of immigrants;

(*g*) the terms on which contracts and assignments of service may be redeemed;

(*h*) the hospital accommodation and medical care of labourers, and the nature, quality, and quantity of medical drugs and other stores to be provided for them;

(*i*) and generally to provide for the security, well-being, and protection of immigrants.

Publication of rules.

88. All rules made under sections eighty-six and eighty-seven shall be published—

in the case of rules made under section eighty-six, in the local official *Gazette*;

in the case of rules made under section eighty-seven in the *British Burmah Gazette*;

and shall thereupon have the force of law.

Penalty for breach of rules.

Whoever wilfully contravenes any of the said rules, for the breach whereof no penalty is hereinbefore specially provided, may for every such offence be punished with fine which may extend to one thousand rupees, and in default of payment, with imprisonment for a term which may extend to six months.

PART VI.

MISCELLANEOUS.

Renewal of lost instruments.

89. If any employer's instrument or any immigrant's instrument be lost or destroyed, the Immigration Agent shall, on application of the employer or immigrant (as the case may be), and on payment of such fee as the Chief Commissioner may fix in this behalf, send the applicant a copy of the instrument so lost or destroyed; and for the purposes of this Act, every copy so delivered shall be deemed to be the original.

Copies made under Act to be deemed evidence of contract.

90. All copies made under this Act shall be evidence of the contracts to which they respectively relate.

Recovery of balances due from employers under terms of assignment.

91. All balances due from any employer of immigrants under the terms of the assignments made to him under this Act, may be levied by the Deputy Commissioner either by distress and sale of any moveable property belonging to such employer, or as if they were land-revenue due on account of the estate on which the immigrants assigned to such employer are placed.

If the full amount is not recovered by the means aforesaid, the Chief Commissioner may declare the assignment of immigrants to such employer to be void so far as regards all or any of such immigrants, and the labour of the immigrants whose assignment is so vacated shall be again at the disposal of the Chief Commissioner according to section thirty-five.

Construction of former contracts.

92. All contracts for service in British Burma under the Chief Commissioner which have heretofore been entered into shall be construed as if, after the words "Secretary of State for India," the words "in Council" were inserted.

SCHEDULE A.

(*See section* 10).

RECRUITER'S LICENSE.

Office of the Emigration Agent of British Burma at

A. B. is hereby licensed under the British Burma Labour Law, 1875, to act as a recruiter in the district of for the purpose of inducing and engaging persons to proceed to British Burma for the purpose of labouring for hire.

This license will be in force for one year only from this date.

Dated the day of

(Sd) *C. D.*,
Emigration Agent.

SCHEDULE B.

(*See section* 14.)

CERTIFICATE OF MEDICAL OFFICER AS TO HEALTH OF INTENDING EMIGRANT.

I hereby certify that I have this day examined *A. B.*, and that he is, to the best of my belief and judgement, in a fit state of health, and able, in point of physical condition, to proceed to British Burma [and to work there].*

(Sd.) *C. D.*,
[Here add designation of examining officer.]

* These words to be omitted in case of women and children not engaging for labour.

WHITLEY STOKES,
Secy. to the Govt. of India.

[First publication.]

The following Bill was introduced into the Council of the Governor-General of India for the purpose of making Laws and Regulations on the 15th July 1875, and was referred to a Select Committee with instructions to make their report thereon in six weeks.

No. 5 of 1875.

THE INDIAN TELEGRAPH BILL, 1875.

CONTENTS.

PREAMBLE.

I.—Preliminary.

SECTION.

1. Short title.
   Local extent.
   Commencement.
2. Act VIII of 1860 repealed.
   Saving of existing licenses and rules.
3. Interpretation-clause.

II.—Privileges and Powers of Government.

4. Exclusive privilege of establishing Telegraphs.
   Proviso as to licenses.
5. Power to take possession of Telegraphs established by license.
6. Power to establish Telegraphs on land of Railway Company.
7. Power to frame rules for the conduct of Government Telegraphs.
8. Power to frame rules for Telegraphs established by license,
   and to declare Act applicable to Telegraphs established within British India by Foreign Powers.
9. Government not responsible for loss or damage.

III.—Penalties.

10. Penalty for establishing or maintaining unlicensed Telegraphs.
11. For using or working such Telegraphs.
12. For opposing establishment, &c., of Telegraphs on Railway lands.
13. For intruding into signal-room, &c.
14. For injuring Telegraphs.
    For preventing the sending, &c., of messages.
15. Power to employ additional police in places where mischief to Telegraphs is repeatedly committed.
16. Penalty for omitting to transmit or deliver messages.
    For intercepting or divulging messages.
17. For offering bribes to Telegraph Officers.
18. For misconduct.
19. For sending messages without payment to Government.
20. For sending fabricated messages.
21. For retaining messages, &c, delivered by mistake.

A Bill to amend the law relating to Telegraphs in India.

Preamble.

Whereas it is expedient to amend the law relating to Telegraphs in India; It is hereby enacted as follows:—

I.—Preliminary.

Short title.

1 This Act may be called "The Indian Telegraph Act, 1875:"

Local extent.

It extends to the whole of British India, and so far as regards subjects of Her Majesty, to the dominions of Princes and States in India in alliance with Her Majesty;

Commencement.

And it shall come into force at once.

Act VIII of 1860 repealed.

2. Act No. VIII of 1860 *(for regulating the establishment and management of Electric Telegraphs in India)* is hereby repealed.

Saving of existing licenses and rules.

But all licenses granted, declarations made, and rules framed under the said Act or under Act No. XXXIV of 1854, and now in force, shall be deemed to have been respectively granted, made and framed under this Act.

Interpretation-clause.

3. In this Act—

"Telegraph."

"Telegraph" means an Electric or Magnetic Telegraph

"Telegraph Officer."

"Telegraph Officer" means any person employed either permanently or temporarily* in connection with a Telegraph established or maintained and worked by the Government, or by a Company or person licensed under this Act; and

"Message"

"Message" means any communication sent by Telegraph, or given to a Telegraph Officer to be sent by Telegraph or to be delivered.

II.—Privileges and Powers of Government.

Exclusive privilege of establishing Telegraphs.

4. Within British India, the Governor-General in Council shall have the exclusive privilege of establishing lines of Telegraph:

Proviso as to licenses.

Provided that the Governor-General in Council may grant a license to any person or Company to establish or to maintain a line of Telegraph within any part of British India, which license shall be revocable on the breach of any of the conditions therein contained.

Power to take possession of Telegraphs established by license.

5. On the occurrence of any public emergency (as to which an order signed by a Secretary to the Government of India shall be conclusive evidence), the Governor-General in Council may take temporary possession of any line of Telegraph established or maintained by any Company or person licensed under this Act.

Power to establish Telegraphs on land of Railway Company.

6. Any Railway Company, on being required so to do by the Governor-General in Council shall permit the Government to establish upon the land of such Company adjoining the line of Railway a line of Telegraph, and shall give every reasonable facility for establishing and using the same.

7. The Governor-General in Council may from time to time frame rules consistent with this Act, for the conduct of Telegraphs heretofore or hereafter established by Government, and may therein prescribe the regulations, conditions and restrictions according to which all messages and signals shall be transmitted thereby.

Power to frame rules for the conduct of Government Telegraphs.

8. The Governor-General in Council may from time to time, by notification in the *Gazette of India*,

Power to frame rules for Telegraphs established by license.

(*a*) prescribe rules for the conduct of any Telegraph established or maintained by any Company or person licensed under this Act;

(*b*) declare what portions of this Act shall be applicable to such Telegraph and to persons using the same, or employed in connexion therewith;

(*c*) declare that this Act or such portions thereof as may be specified in the notification shall be applicable to any Telegraph established or to be established within British India by any Foreign Prince or State with the consent of the Government of India, and to persons using such Telegraph or employed in connexion therewith.

and to declare Act applicable to Telegraphs established within British India by Foreign Powers.

All rules prescribed under this section shall have the force of law.

9. The Government of India shall not be responsible for any loss or damage which may occur in consequence of any Telegraph Officer failing to transmit with accuracy or to deliver any message given to him for transmission or delivery; and no such officer shall be responsible for any such loss or damage, unless he causes the same negligently, maliciously, or fraudulently.

Government not responsible for loss or damage.

III.—Penalties.

10. Whoever otherwise than under a license duly granted as aforesaid, establishes, or after revocation of such license maintains, a line of Telegraph within British India, shall be liable to a fine not exceeding one thousand rupees, and for every week during which such line shall be maintained shall be liable to a further fine not exceeding five hundred rupees.

Penalty for establishing or maintaining unlicensed Telegraphs.

11. Whoever, knowing or having reason to believe that a Telegraph has been established or is maintained in contravention of this Act, uses such Telegraph for the purpose of sending or receiving messages, or performs any service incidental thereto, shall for every such offence be liable to a fine not exceeding fifty Rupees.

For using or working such Telegraphs.

12. Any Railway Company neglecting or refusing to comply with the provisions of section 6 shall be liable to a fine of *one thousand* rupees for every day during which such neglect or refusal continues.

For opposing establishment, &c., of Telegraphs on Railway land.

13. Whoever, without permission, enters the signal-room of a Telegraph Office of the Government, or of a Company or person licensed under this Act,

For intruding into signal-room, &c.

and whoever refuses to quit such room on being requested to do so by any officer or servant employed therein,

and whoever wilfully obstructs or impedes any such officer or servant in the performance of his duty,

shall be liable to a fine not exceeding one hundred rupees

14. Whoever unlawfully cuts, breaks, throws down, destroys, injures or removes any battery, machinery, wire, cable, post, or other thing whatsoever, being part of or used in or about any Telegraph or in the working thereof,

For injuring Telegraphs.

and whoever unlawfully prevents or obstructs the sending, conveyance, or delivery of any message,

For preventing the sending, &c., of messages.

shall be liable to imprisonment for a term which may extend to two years, or to fine, or to both

15. Whenever any act causing or likely to cause wrongful damage to any Telegraph is repeatedly committed in any place, and it appears to the Director-General of Telegraphs that the employment of an additional police force in such place is thereby rendered necessary, the Local Government may, on the application of the said Director-General, send such additional force to such place, and employ the same therein so long as such necessity continues,

Power to employ additional police in places where mischief to Telegraphs is repeatedly committed.

and the inhabitants of such place shall be charged with the cost of such additional police force;

and the Magistrate of the District, after enquiry, if necessary, shall assess the proportion in which such cost is to be paid by the said inhabitants according to his judgment of their respective means.

All monies payable under this section shall be recoverable either under the warrant of a Magistrate by distress and sale of the goods of the defaulter within the local limits of such Magistrate's jurisdiction, or by suit in any competent Court, and shall be applied to the maintenance of the Police force, or otherwise, as the Governor-General in Council may from time to time direct.

16. Any Telegraph Officer who wilfully secretes, makes away with, alters or omits to transmit any message which he may have received for transmission or delivery,

Penalty for omitting to transmit or deliver messages.

or wilfully or otherwise than by the official order of a Secretary to the Government of India or to the Local Government, or of such other officer as the Governor-General in Council authorizes to give such order, intercepts any message or any part thereof,

For intercepting or divulging messages.

or divulges any message, or the purport of any message or of any part thereof, to any person not entitled to receive the same,

or divulges the purport of any telegraphic signal to any person not entitled to become acquainted with the same,

shall be liable to imprisonment for a term not exceeding two years, or to fine, or to both.

17. Every Telegraph Officer shall be deemed a public servant with in the meaning of sections 161, 162, 163, 164, and 165 of the Indian Penal Code. And in the definition of "legal remuneration" contained in the said section 161 the word "Government" shall, for the purposes of this Act, be deemed to include a person or company licensed under this Act.

For offering a bribe to Telegraph Officers.

18. Any Telegraph Officer guilty of any act of drunkenness, carelessness, or other misconduct, whereby the transmission or delivery of any message is endangered, or who loiters or makes delay in the transmission or delivery of any message, shall be liable to imprisonment for a term not exceeding three months, or to a fine not exceeding one hundred rupees, or to both.

For misconduct.

19. Any Telegraph Officer who transmits by Telegraph any message upon which the prescribed charge has not been paid, intending thereby to defraud the Government, shall be liable to imprisonment for a term which may extend to three years, or to fine, or to both.

For sending messages without payment to Government.

20. Whoever transmits or causes to be transmitted by a Telegraph a message which he knows to be false or fabricated, shall be liable to imprisonment for a term which may extend to two years, or to fine, or to both.

For sending fabricated message.

21. Whoever fraudulently retains, or wilfully secretes, or makes away with, or keeps, or detains a message which ought to have been delivered to some other person,

For retaining messages, &c., delivered by mistake.

or being required by a Telegraph Officer to deliver up any such message neglects or refuses to do so,

shall be liable to imprisonment for a term which may extend to two years, or to fine, or to both.

STATEMENT OF OBJECTS AND REASONS.

Doubts having been raised whether under the present Telegraph Act (VIII of 1860) rules can be framed for Telegraphs established under the repealed Act XXXIV of 1854, the present Bill has been prepared with the primary object of repealing and re-enacting Act VIII of 1860, with such change as will preclude all question as to the extent of the power above referred to.

The opportunity has been taken to make certain other alterations in the law, of which the chief are as follows:—

The present law declares that Railway Companies shall permit Government to establish Telegraphs on their land, but provides no penalty for refusing such permission; the Bill (section 12) supplies this defect.

The section relating to injuries to Telegraphs has been made more specific, the wording of 24, & 25 Vic., cap. 97, section 37, being here followed.

A clause founded on sections 14 and 15 of the Police Act V of 1861 has been introduced to empower the Local Government to employ additional Police in places where mischief to Telegraphs is repeatedly committed, and to charge the inhabitants with the cost of the Police so employed

The clause imposing penalties for sending fabricated messages has been made to apply to messages sent by Telegraphs established by a Company or person licensed under the proposed Act, as well as to messages sent by Government Telegraphs.

Fraudulently retaining or wilfully secreting telegraphic messages is made penal. An analogous clause is contained in the Post Office Act (XIV of 1866), section 45.

Sections 16, 17, 18, 19, and 20 of Act VIII of 1860, which relate to fines and jurisdiction, have been omitted, as rendered unnecessary by Acts I of 1868 and X of 1872.

SIMLA, *The 5th July* 1875. } A. HOBHOUSE.

WHITLEY STOKES,
Secy. to the Govt. of India.

REGISTERED NO. 29.

No. 30 of 1875.

SUPPLEMENT TO
The Calcutta Gazette.

WEDNESDAY, JULY 28, 1875.

OFFICIAL PAPERS.

Non-Subscribers to the GAZETTE *may receive the* SUPPLEMENT *separately on payment of Six Rupees per annum if delivered in Calcutta, or Twelve Rupees if sent by Post.*

CONTENTS

	Page.
THE Durbar at Dacca	881
Distribution of prizes at the Dacca Madrasa	885
Resolution on the annual report of the Marine Department for 1874-75	ib.
Manufacture of Cinchona Alkaloids	889
Cinchona plantations British Sikkim	889
Statement showing Rainfall, Weather, State and Prospects of the Crops in the different districts of Bengal, as reported to Government during the week ending the 24th July 1875	891
Weekly Report of Rainfall compiled at the Meteorological Reporter's Office	896

	Page.
METEOROLOGICAL Telegraphic Report for the period 18th to 24th July 1875	896
Results of the Meteorological Observations taken at the Surveyor-General's Office, Calcutta, from 15th to 21st July 1875	899
Abstract of the Results of the Hourly Meteorological Observations taken at the Surveyor-General's Office, Calcutta, in the month of June 1875	900
Weekly Return of Traffic Receipts on Indian Railways	901

THE DURBAR AT DACCA.

ON Monday, the 19th July, His Honor the Lieutenant-Governor of Bengal held a Durbar in Dacca for the purpose of publicly presenting to Nawab Abdul Gunny, C.S.I., and his son Khajeh Ahsunoollah the usual khilluts on their being invested by His Excellency the Viceroy and Governor-General in Council with the titles of Nawab and Khan Bahadoor respectively.

The Durbar was held on board His Honor's yacht *Rhotas*, and was attended by all the officials, European and Native; by the principal zemindars, European, Armenian, and Native; and by the leading pleaders and merchants of the place.

Shortly after 5 P.M. His Honor entered, and having taken his seat, the proceedings commenced by the Commissioner presenting Nawab Abdul Gunny, Kally Narain Rai Chowdry, Bahadoor, of Bhowal, and Khajeh Ahsunoollah, Khan Bahadoor, to the Lieutenant-Governor. The Nawab and his son then withdrew to put on their dresses of honor, and the presentation of the natives was proceeded with; the officials being introduced by the Commissioner, and the zemindars, pleaders, and merchants by the Collector. On the conclusion of this ceremony, Nawab Abdul Gunny, C.S.I., and Khajeh Ahsunoollah, Khan Bahadoor, re-entered the Durbar, and were conducted, the former by the Commissioner, and the latter by the Collector, to the foot of the dais, where the sunnuds were read by Mr. C. E. Buckland, C.S., His Honor's Private Secretary.

Having tied the pearl necklaces round the necks of the Nawab and his son, His Honor addressed them as follows:—

"Nawab Khajeh Abdul Gunny, I congratulate you and your worthy son Khajeh Ahsunoollah on the distinction which has been conferred upon you both. It has afforded me pleasure, from time to time, to bring your conduct and services to the notice of the Viceroy. In common with all your friends, European and Native, I rejoice that His Excellency's selection has fallen upon you.

"In justice to you, Nawab, I will briefly recount before this assembly the facts and reasons on account of which the Government has chosen you for honorable distinction. You had but recently succeeded your father in his position and estates when the mutiny and disturbances of 1857 broke out. At a time when Dacca was threatened by mutineers and others from various quarters, when you also were threatened with personal violence and with the destruction of your property by plunder, you stood to your quarters, armed your followers, and materially contributed to the preservation of the peace in the city and neighbourhood. Subsequently, you evinced confidence in the financial stability of the Government by subscribing largely to the public loan then open.

"Subsequently, you showed munificent liberality on several occasions, such as the distress in Lancashire consequent on the American civil war; the loss of the ship *Captain* in European waters; the famine in the kingdom of Persia.

"During the recent famine in Bengal and Behar, although fortunately the distress did not reach Dacca in any severe form, you placed your steam vessel at the disposal of the authorities for carrying grain, you subscribed Rs. 25,000 to the Famine Relief Fund; you purchased grain at dear rates in order to dispose of it at cheap rates to your suffering fellow citizens in Dacca.

"In Dacca itself your charities and works of public utility have long been famous. You have long maintained a large almshouse, and have given stores and supplies regularly to the Mitford Hospital. You support a first-class school for poor students, with education free of charge. You contributed largely to the river embankment which is within our sight at this moment. Just one year ago you gave Rs. 1,50,000 for the construction of the water-works for this city, of which works the first stone was laid by His Excellency the Viceroy—which works I now find to be far advanced, and for the completion of which all expedition will be used. During the last year, again, you have given Rs. 20,000 for the addition of a new female ward to the Mitford Hospital, and Rs. 5,500 for the purchase of a site for the Mahomedan Madrassa, thereby showing a commendable interest in the education of your poorer co-religionists.

"In your good works you have been well seconded by your excellent son Ahsunoollah; and it is indeed an auspicious circumstance that both father and son should be to-day decorated together in the same Durbar. Ahsunoollah also has a son, who is being educated carefully in the ways of his father and grandfather. I hope that you may see your children's children growing up worthily, according to the traditions which now become hereditary in the family.

"Doubtless your good example as a citizen, a nobleman, and a landlord, will be duly appreciated by your Hindoo fellow subjects throughout the provinces under the Government of Bengal. Even more particularly will it be observed by your Mahomedan fellow subjects and co-religionists in Eastern and North-Eastern Bengal, who (irrespectively of the Mahomedans in the rest of Bengal and in Behar) number full eleven millions of souls. You are now the first man in all that great community. It is well known that though remarkable still for agricultural skill and industry, they have of late years fallen somewhat behind in the race for intellectual eminence and social progress. It is well, therefore, that they should be able to contemplate in your family an instance of men raising themselves by their own thrift, their own exertions, and their own good management, to the first position in this division of Bengal."

* * * * * * *

On the conclusion of his speech, the Lieutenant-Governor left the Durbar and the proceedings terminated.

DISTRIBUTION OF PRIZES AT THE DACCA MADRASA.

On the 20th of July the Lieutenant-Governor distributed the prizes at the Mahomedan Madrasa at Dacca, and delivered the following address to the students and others assembled on that occasion:—

"Gentlemen, before we separate I wish to announce that Kishoree Lal Rae, Zemindar, the founder and supporter of the Jugannath School, has declared his intention of giving an annual silver medal, to be awarded to some student of the Dacca Mahomedan Madrasa, under such conditions as may be determined on by the Committee of that institution. Of course the Committee will, in awarding the medal, exercise their independent judgment. I venture, however, to suggest for their consideration whether the medal might not well be awarded for proficiency in English. During the visit which I have just paid to the class rooms, I found that while the lower classes were studying English, the upper class was mainly studying Persian and Arabic, though the latter, on being asked as to their hopes and plans for their future careers, replied that they were aspirants for Government employ. Now I must point out that, without a word of disparagement of the study of such noble languages as Arabic and Persian, these two languages cannot possibly help young men to obtain Government employment in Eastern Bengal. The same remark, too, is applicable to all other professions, such as that of the bar, of medicine, of civil engineering, and the like. The two languages in public use in Eastern Bengal are, and must continue to be, English and Bengalee. If Mahomedan youths cannot be expected to study Bengalee, still they may well learn English, as the best means for earning a livelihood and for advancing in the contests of life. Considering that in maintaining this institution we are administering the trust formed by the late Mahammad Mohsin, considering also the express wishes of the Mahomedan community, we may continue to afford the best instruction possible in Arabic, Persian, and Oordoo, which languages, according to the usages of Mahomedan society, must be properly known by every Mahomedan gentleman. But together with Arabic, Persian, and Oordoo, it is quite possible to combine instruction in English, which is the language by which, under the circumstances of Eastern Bengal, a Mahomedan can win either a competency or a position in life. In inculcating this, I am sure we are fulfilling what would have been the wish of Mahammad Mohsin had he lived to this time, inasmuch as he wisely took thought for the benefit of those who should come after him, and must have desired that the Mahomedans of Bengal should by learning and virtue be able to enter into generous competition with their Hindoo fellow subjects."

RESOLUTION ON THE ANNUAL REPORT OF THE MARINE DEPARTMENT, 1874-75.

GENERAL DEPARTMENT.—MARINE—No. 2180

Calcutta, the 22nd July 1875.

READ—

The Annual Report of the Marine Department for 1874-75.

1. *The Pilot Service.*—The strength of the Pilot Service on the 31st March 1875 was—

Pilots of the covenanted service at work	Salaried pilots		7
	Free list		43
Licensed pilots at work			25
		Total ...	75
Pilots on leave	Covenanted		2
	Licensed		3
Pilots under suspension			1
		Grand Total ...	81

Since the 31st March 1874 the Pilot Service, partly owing to reductions, partly to casualties, decreased from 101 members to 81. Since the close of the year it has been further reduced by casualties to 71 pilots and 6 leadsmen. The service at present contains only 1 pilot more than the number fixed by the orders of Government as the maximum number to be maintained in future. By the same orders the number of leadsmen was fixed at 20, and proposals for recruiting the service in future are now under consideration.

2. *Arrivals and Departures.*—In the following statement the number and tonnage of the vessels visiting the port during 1874-75 are compared with those of 1873-74 :—

Years.	Arrivals	Tonnage.	Departures.	Tonnage.	Total arrivals and departures.	Total tonnage
1873-74	981	1,220,549	946	1,216,898	1,927	2,437,447
1874-75	957	1,300,694	961	1,301,903	1,828	2,602,597

This statement shows a decrease in the number of arrivals, an increase in that of the departures, and a total decrease of ships, taking arrivals and departures together, of 99 as compared with last year. In the Port Commissioners' report for 1874-75, the number of departures is given as 901 instead of 961 here given. The Officiating Master Attendant should explain the cause of this discrepancy, as well as that shown between the tonnage figures of the departures as given by him and by the Port Commissioners. Whichever figures, however, are accepted, the general conclusion is the same, that the number of vessels visiting the port is decreasing, while the aggregate tonnage carried by them is increasing; and the annual figures may be accepted as showing to what degree the size of the vessels employed in the Calcutta trade has increased since the opening of the Suez canal. The average tonnage of steamers and sailing vessels in 1873-74 was 1,264, against 1,423 in 1874-75; whilst the gross total tonnage in 1873-74 was 2,437,447, and in 1874-75 it was 2,602,597.

The average number of vessels per mensem which fell to the share of each pilot in the several grades of the Pilot Service during the last four years is shown in the subjoined statement —

Grades.	1871-72.		1872-73.		1873-74.		1874-75	
	No.	Average.	No.	Average	No.	Average.	No.	Average
Branch Pilots	10	4·05	9	3·89	10	3·33	8	3·08
Brevet Branch Pilots	3	2·44	6	2·11	4	2·41	3	4·25
Masters	65	1·44	63	1·49	55	1·31	44	1·22
Mates	13	1 nearly	13	1·54	8	1·13	7	1·29

In 1871-72 the total number of ships which entered and left the port was, according to Appendix A, 1,889; in 1874-75 it was 1,828; giving 61 ships less in the latter year. The number of pilots decreased in the same period by 30. It seems clear from this that the averages of 1874-75, when compared with those of 1871-72, cannot be relied on altogether. It was to have been anticipated that the averages of 1874-75 would have shown a considerable improvement over those of 1871-72; but, at any rate, it was not to be expected that the position of the Branch Pilots should have altered so materially for the worse, as must have been the case if these figures are correct. It cannot be attributed to loss of tonnage, for it is well known that the number of vessels of the Branch Pilots' tonnage visiting the port has, for some time past, steadily increased, and is still increasing; and the tabular statement at the foot of page 2 of the report shows that no less than 1,604 vessels of their tonnage were piloted by the other grades of the service. The abolition of the special privileges of privileged Branch Pilots may have had some effect in producing this result, but that effect must have been very small. It would scarcely be sufficient to account for the

interchange of position which has taken place between the Branch Pilots and the Brevet Branch Pilots. In order to enable him to see exactly how the question stands, the Lieutenant-Governor would be glad to have a tabular statement giving the names of the Branch Pilots and Brevet Branch Pilots, the actual time run by each, and the number of ships piloted by each, for the two years 1871-72 and 1874-75. In Appendix A the total number of vessels which entered and left the port in 1874-75 is stated to be 1,828, but in the statement at the foot of page 2 of the report, the total number of vessels said to have been piloted is 1,863. This is explained by a note attached to the statement at the head of page 3, to the effect that to the former number must be added 25 pilot and light vessels.

3. *Groundings, Collisions, and Marine Court.*—It is satisfactory to observe that the number of groundings diminished from 68 in 1873-74, to 49 in the year under review. Out of these, there were two total losses. The number of collisions also decreased from ten to six. Although there were a few instances of inattention and carelessness on the part of pilots, the Lieutenant-Governor is glad to learn that "the conduct generally of the officers of the Pilot Service as a body has been very good," and that it has been necessary to place only one officer before the Marine Court for trial during the year. Two officers were, however, punished with suspension by Government without being brought to trial.

4. *Channels of the Hooghly and River Survey.*—Captain Laycock is reported to have conducted his duties ably during the year. The channels of the river are, on the whole, in a satisfactory condition; but some apprehensions exist regarding the gradual narrowing of the channels immediately below Calcutta. This subject has for some time past been under the consideration of the Government, and, as was mentioned in the review of the Port Commissioners' Annual Report, it has been referred by the Government of India to the Secretary of State, with the view of obtaining the opinion of Mr. Robertson, the Harbour Engineer, on the proposals submitted to Government by the Port Commissioners. Owing to financial considerations, the Government of India was unable to sanction the proposals for the reorganization of the River Surveying Flotilla and establishments. The Lieutenant-Governor has, however, under his consideration fresh proposals on the same subject from the Port Commissioners.

5. *Vessels of the Department.*—The vessels are reported to be generally in fair condition. The *Comet*, floating light vessel, has recently been condemned, and will be replaced by a new vessel now under construction in the Dockyard.

6. *Wreck and Anchor Concern.*—The income realized by the *Vulcan* in 1873-74 was Rs. 1,836-15-7, and the expenditure for establishment was Rs. 5,208. Her income for the past year was Rs. 7,771-13-6, and her establishment expenses Rs. 5,208. This shows a great improvement. In last year's Resolution the Officiating Master Attendant was called on to submit a complete report on the future prospects of this Department, with carefully considered suggestions as to the means which should be adopted to improve its financial position. The matter would seem, however, to have been overlooked by that officer, and he has also omitted to refer to it in the report now under consideration. It is requested that he will submit the report called for without further delay, and will explain the cause of his having omitted to do so before.

7. *Miscellaneous.*—The houses of refuge are reported to be in good order. One hundred and twenty-seven certificates of survey were issued under Acts V of 1862 and I of 1868; eight certificates of service, and twenty certificates of competency were granted. Ten vessels were registered under the English Merchant Shipping Act, and one under Act I of 1841. The Government Dockyard performed an unusual amount of work on account of the various requirements of the famine. Four paddle-steamers and twelve flats were built in Calcutta; all the other vessels of the famine fleet, comprising ten steamers and five flats, were put together and fitted out in the Dockyard; and a considerable quantity of work was executed for other Government Departments and for private companies.

MANUFACTURE OF CINCHONA ALKALOIDS.

RESOLUTION.

FINANCIAL DEPARTMENT.—AGRICULTURE.

Calcutta, the 27th July 1875.

READ—

Mr. Wood's report on manufacturing cinchona products, dated 24th May 1875.

1. BEFORE entering on the review of this report, it will be advantageous to reconsider the papers regarding the cultivation of *C. succirubra*, or the red bark trees. In his report for the year ending 31st March 1874, Dr. King made the following remarks as to the relative values of the *succirubra* and *calisaya*:—

"The great preponderance of *succirubra* trees in the plantation is not due to a preference for that species over *calisaya*, but to the fact that the red bark tree is hardier, much more easily propagated, and has a much wider range as regards conditions of growth than *calisaya*. Artificial propagation of *calisaya* by cuttings proved very much more difficult than similar propagation of *succirubra*, and until two years ago (owing to the slowness of the *calisaya* trees to yield seed) we had to depend entirely on such means for multiplying it, whereas *succirubra* has been seeding freely for years. At last, however, we have raised a large supply of *calisaya* seed, and I trust before many months are over to be able to report half a million of plants in the nursery beds; and if the funds at my disposal be sufficient, a large proportion of these may be permanently planted out before the end of the current financial year. Red bark, although rich in its total yield of alkaloids, contains less quinine than yellow bark, and in a less easily extracted form. It is therefore less esteemed by manufacturers of quinine. Moreover, red bark can still be procured in considerable quantity from South America, while yellow bark, on the contrary, is scarce. The yellow bark tree promises to grow well in Sikkim; and now that Government have the means of extending its cultivation, I am strongly of opinion that they should do so."

2. On this report the Secretary of State* made the following remarks:—

"So much importance need not be attached to the cultivation of quinine-yielding species, if the species rich in cinchonidine is more suitable to the soil and climate of Sikkim; for the reports of the Cinchona Commissions are unanimous as to cinchonidine being equal to quinine as a febrifuge. If this view is confirmed by the medical officers whose duty it will be to watch and superintend the administration of the large quantity of cinchonidine which has lately been despatched to India, this question may be considered to have been finally settled. The cheap form of the febrifuge manufactured at Rungbi will contain all the alkaloids formed in the bark; but as the *C. succirubra* trees are by far the most numerous, cinchonidine must always predominate. Hence, very considerable importance attaches to the results of the use of the latter alkaloid, 1,700 ounces of which have now been despatched to Calcutta. I therefore desire that full reports may be called for on the efficacy of this form of the cinchona febrifuge, the successful use of which in India will so much increase the value of the Sikkim plantations."

* Despatch of 5th November 1874. Communicated with Revenue, Agriculture, and Commerce Department, No 2763, dated 9th December 1874.

3. Before this despatch arrived and was communicated to Dr. King, the first report of Mr. Wood, the Government Quinologist, had been considered, and orders passed on it. This report shewed that the *succirubra* trees seven years old, which were examined, yielded from 0·90 per cent. to 2·20 per cent. of quinine, and from 1·73 to 2·87 of cinchonidine; whilst the *calisaya* trees of five and seven years old yielded from 4·53 to 6·92 per cent. of quinine, and no cinchonidine. Mr. Wood was of opinion that, by selecting the best varieties of *calisaya*, there was a possibility of growing very rich bark capable of easily furnishing pure sulphate of quinine; to which he added the following remarks:—

"On comparing the analyses of the barks thus far examined, it will be found that certain varieties of *calisaya* are decidedly superior to any of the *succirubra*. It is true that the total alkaloid in the latter species is as much, or even a fraction per cent. more than in the former; but in the one case the total is made up of a mixture in nearly equal proportions of different alkaloids, while in the other it consists almost entirely of quinine. For the manufacture of alkaloid in this country, a great advantage would be gained by the employment of a bark yielding quinine to the exclusion of the other alkaloids, because the product would be more readily obtained in a pure and well-defined condition. Operating upon *succirubra* bark, the total yield must either be

issued as a mixture of alkaloids in no very definite proportions, or methods of separation must be resorted to which will necessarily complicate the process. In addition to this, *succirubra* bark presents peculiar obstacles to the extraction of the alkaloids in a state of purity, which is not the case with *calisaya*."

4. On this report Dr. King recommended, and this Government sanctioned his recommendation, that all further planting of the *succirubra* species should cease. Dr. King has now reported, in his annual report on the cinchona plantation for 1874-75, that the experiments with *calisaya* seed have proved a failure. As far as the Secretary of State's despatch is concerned, the final decision of the question of the species which it is most advantageous to cultivate depends upon the reports which he called for from the medical officers on the 1,700 ounces of cinchonidine which he sent to India.

5. No report has been received by Government upon this point, and accordingly the Surgeon-General will now be asked to report specially on the cinchonidine received from the Secretary of State, and also on any febrifuge sent to him by the Quinologist for trial.

6. The Government Quinologist now reports the results of his further inquiries and experiments for maturing the details of a process for the manufacture of a cheap febrifuge from the bark of *C. succirubra*. He calculates that each tree will yield 2½lb of dry stem bark, and that, if these trees were regularly cut at the completion of their seventh year, there would be an average of 328,000 trees to cut furnishing 738,000lb of dry bark annually. To be on the safe side, however, in his calculations, he takes the number of trees at 2,000,000; and allowing them to attain eight years before cutting, he would obtain 244,000 trees every year. Assuming that they only furnished an average of 1½lb each, the yield would be 366,000lb of dry bark per annum. He further calculates that the cost of producing the 366,000lb of bark is Rs. 80,000, or 3½ annas per lb, and that the bark will yield 4 per cent. of total alkaloid. Mr. Wood has been informed that the legitimate requirements of Bengal for quinine amount to from 12 to 16,000lb per annum, whilst the cinchona plantations at their present limit will only yield from 10 to 12,000lb a year of the total alkaloid in its precipitated form, of the efficacy of which Mr. Wood understands both Dr. Chevers and Dr. Ewart are fully satisfied, and are quite prepared to recommend its adoption in all Government hospitals and dispensaries. This should not, however, be left as a matter of speculation, but should be definitely ascertained; otherwise the calculations may be materially vitiated. A report has been called for on the subject in the resolution of this date on the annual report of cinchona cultivation. Mr. Wood gave up the spirit process for the manufacture on account of the heavy expenditure of capital involved and the cost of spirit, and confined his attention to the process involving the use of acid and alkali. By this method he estimates the results of the full working power of the plantations as below:—

	Rs.	A.	P.
Dry bark 366,000lb, at 3½ annas	80,000	0	0
Chemicals, carriage, and labour	35,455	0	0
Quinologist	10,000	0	0
Interest on capital for Quinologist's establishment ...	1,200	0	0
Total ...	1,26,655	0	0
Produce (2½ per cent.) 8,235lb, at Rs. 15-7 ...	1,27,127	8	0

He adds that, if such a simple method were observed, the exclusive services of a professional chemist would scarcely be required; and further, that "if the cultivation of cinchona and production of alkaloid be regarded as one operation, then Government, by simply extending existing appliances, will be in a position to supply the dispensaries with large quantities of an efficient febrifuge at a rupee an ounce, after covering every expense and paying interest at 4 per cent. on all the capital sunk on cinchona in Sikkim from the commencement down to the present time."

7. His experiments in Calcutta for exhausting the finely-powdered bark with acidulated water by the aid of steam heat proved entirely successful, and he obtained an average of 3½ per cent. of product from the bark, which showed

by analysis 4 per cent. of total alkaloid. The best computation he can make as to the financial results of this process is—

	Rs.	A.	P.
Bark 366,000lb, at 3½ annas per lb	80,000	0	0
Working expenses	68,000	0	0
Total ...	1,48,000	0	0
Produce 12,810lb (3½ per cent.), at Rs. 11-9 per lb ...	1,48,115	0	0

8. The Rs. 68,000 includes carriage of bark to Calcutta, chemicals, fuel, rent, Quinologist, labour (with European foreman), repairs, and interest on machinery. The adoption of this method would enable Government to produce febrifuge at a cost price of about 12 annas the ounce. He therefore recommends that a factory should be fitted up in Calcutta upon a moderate scale for working on this plan. The appliances in Sikkim he would still maintain in full operation to work up the inferior bark from the branches, the richer bark alone being transmitted to Calcutta.

9. These proposals commend themselves to the Lieutenant-Governor as deserving of consideration; but the final acceptance of them must manifestly depend on the reports which may be received from the Medical Department upon the value of the febrifuge which it is intended to produce by the process which Mr. Wood proposes to adopt.

10. At the same time, the Lieutenant-Governor would make the following remarks for the particular attention of the Quinological Department under the Government of Bengal.

11. Mr. Wood has virtually recommended that the bark available from the Sikkim cinchona plantations should be used solely for the production of what he has termed "cinchona alkaloid," and it is further proposed to issue this new compound authoritatively to the medical institutions of Government as a febrifuge in lieu of quinine.

12. No doubt the proposals would be very good if sufficient medical testimony of the value of the new compound, namely cinchona alkaliod, were forthcoming, but as such is not the case, it would appear to be inadvisable to issue, under the authoritative stamp of the Government, and for the treatment of the most prevalent disease of the country, a drug of which the medical officers have had as yet no experience, and which is, as far as the great majority of practitioners are concerned, an untried remedy.

13. The remedy (cinchona alkaloid) may ultimately prove to be a good one, but probably medical authorities will at the outset be unwilling to consider it as an equivalent for quinine in any case involving anything like serious responsibility; and the result will be a call upon Government for the latter remedy, quinine, which would cause as great an expense as if no cinchona plantation in Sikkim existed.

14. Mr. Wood, in making his recommendation, appears to have been actuated by a commendable desire to obtain for Government a good financial return for the capital outlay on the Sikkim plantation: but nevertheless it might be premature to adopt his valuable suggestions in their entirety, and the better plan would be to consider them purely as experimental until sufficient medical testimony to the efficacy or otherwise of the new drug had been collected.

15. In the meantime, the Quinologist may be directed to continue to manufacture the "new drug" from a certain proportion of the *succirubra* barks available; but from the remainder, and from the *calisaya*, he might be asked to prepare the orthodox cinchona alkaloids, namely, cinchonidine, cinchonine, quinine, &c., which have been proved by experience to be specific in the treatment of Indian fevers.

By order of the Lieutenant-Governor of Bengal,

H. J. REYNOLDS,

Offg. Secy. to the Govt. of Bengal.

CINCHONA PLANTATIONS, BRITISH SIKKIM.

RESOLUTION.

FINANCIAL DEPARTMENT.—AGRICULTURE.

Calcutta, the 26th July 1875.

READ—

The Annual Report of the Government Cinchona Plantations, British Sikkim, for the year ending the 31st March 1875.

1. THE operations connected with the Cinchona cultivation exhibit a continued measure of success which is satisfactory. The number of trees planted out during the year in the permanent plantations was—

Red bark trees	310,000
Yellow bark trees	60,000
Hybrids	15,000
Total ...	385,000

This brought up the total number of plants in the permanent plantations to—

Red bark trees	2,390,000
Yellow bark trees	354,000
Hybrids	21,000
Total ...	2,765,000

Or, in round numbers "the Government Cinchona property in Sikkim consists of three millions of red bark trees, of half a million of other sorts, and a nursery stock of about half a million plants." The red bark trees, the younger plantations in particular, have been in good condition during the year. The experiments with *calisaya* seed have proved a failure, owing to the uncertainty which was found to attend the result of planting those seeds which appeared to promise best. The following account is given of the analysis of some plants and of the trial of their seeds:—"Mr. Wood's analysis, and also those of Mr. Broughton, go to prove that difference in these respects (*i.e.*, in results) is accompanied by difference in the chemical composition of the bark. Of six varieties of our *calisaya* analysed during the year by Mr. Wood, one was found to contain as much as 7·4 per cent. of total alkaloid, of which no less than 6·2 were of crystalline sulphate of quinine; a second yielded 7·1 per cent. of total alkaloid, of which 6·9 were crystalline sulphate of quinine; while a third specimen gave so poor a result as 1·6 per cent. of total alkaloid, of which no part was quinine. The seed saved from the finer sorts was carefully collected and sown. It produced, however, a large proportion of seedlings with such unmistakable resemblance to the worst varieties, that it was decided not to plant out any of them, and in future to trust to propagation by cuttings alone for any extensions which may be made in our plantations of this species." The hybrid plants promise great success; they yield a bark rich in alkaloids and are of a vigorous growth.

2. The extension of the red bark tree cultivation meets the views of the Secretary of State expressed in his despatch of the 5th November 1874. It appears that though the red bark is not so rich in quinine as the yellow variety, it nevertheless yields a greater total of alkaloid, which is as efficacious a febrifuge as quinine itself. If the further enquiries which are now being instituted should prove this to be the fact, the resolution of the 15th December 1874, which prohibited the extension of *C. Succirubra* cultivation, will require to be modified. The reports called for in the same despatch, as to the efficacy of cinchonidine, have not been received; but Mr. Wood, in his report of the 24th May 1875 (paragraph 9), states that he supplied to the medical authorities an alkaloid consisting of cinchonidine and cinchonine, and he understands that both Dr. Chevers and Dr. Ewart are fully satisfied of its efficacy, and are quite prepared to recommend its adoption in all Government hospitals and dispensaries. It also appears that this alkaloid was administered in some cases to coolies suffering from fever on the Sikkim plantation and at the Botanical Garden in Calcutta, and was found to be an efficient febrifuge.

3. With reference to the remarks made in the 5th paragraph of last year's review regarding Dr. King's recommendation of an alternative preparation of bark instead of the sulphate of cinchonidine, he has explained that he did not make the proposal to use a decoction of twig bark in ignorance or depreciation of the merits of that alkaloid as a febrifuge, but merely as a means of utilising *twig* bark from which the Quinologist informed him he would not be able to extract any of the alkaloids with profit, and which was not worth sending to England.

4. Some experiments were made during the year in taking bark by Mr. McIvor's mossing process. Dr. King reports that sufficient time has not elapsed to allow him to report decidedly regarding the result, but that it does not promise well. The result of coppicing, on the other hand, has been quite satisfactory. The coppicing and pruning operations produced 39,405lb of dry bark, of which 15,160lb were made over to Mr. Wood, and 4,047lb were supplied to the Medical Storekeeper. The remainder was kept in stock until Mr. Wood was ready to receive it. In these cases there are no separate reports of the results obtained. Dr. King sees no difficulty in furnishing 200,000lb of dry bark during 1875-76.

5. Owing to the long-protracted and severe cold season, the yield of bark did not reach the estimate of 70,000lb, but the 30,000lb by which the amount fell short was collected in the first month of the financial year 1875-76.

6. The enquiries of the Government Quinologist have resulted in a cheap and efficient method of extracting the febrifugal alkaloids from cinchona bark. The report of these enquiries and their result has been reviewed in a separate resolution. The Lieutenant-Governor approves of the measures taken to effect a survey of the plantation.

7. The experiments made on the application of manure to the plants had no appreciable effect upon the proportion of total alkaloid yielded. Further experiments must be made before any opinion can be formed on the subject.

8. The Lieutenant-Governor notices with satisfaction the approval expressed by Dr. King of the services of the resident manager of the plantation, Mr. Gammie, and of the subordinate gardeners.

By order of the Lieutenant-Governor of Bengal,

H. J REYNOLDS,

Offg. Secy. to the Govt. of Bengal.

Rainfall, Weather, and State and Prospects of the Crops.

Statement showing Rainfall, Weather, State and Prospects of the Crops in the different Districts of Bengal, as reported to Government during the week ending the 24th July 1875.

No.	District and date of return.	Rainfall at Sudder Station in inches.	Character of the weather, state and prospects of the crops, and state of health at date.
BENGAL.			
	Western Districts.		
BURDWAN DIVN. 1	Burdwan, July 26,* '75	·25	Rainfall at Cutwa ·32, Culna ·90, Ranegunge 1·28, Bood-bood 1·59, and Jehanabad 25. Rain is wanted in all parts of the district. Transplantation stopped in places, and the seedlings not looking well. Sugarcane and *aous* paddy are fair. Fever decreasing.
2	Bankoora, „ 24, „	1·18	Slight and partial showers, with some heavier rain on the 19th instant. The rain that has fallen has benefited the growing crops, but has not been sufficient to materially assist the business of transplanting. Prices are rising slightly.
3	Beerbhoom, „ 24, „	1·78	Weather showery. State and prospects of the crops continue good.
4	Midnapore, „ 24, „	1 13	The weather is seasonable, but in the north of the district more rain is wanted. Prospects of the early rices are very good, and of the late rice are fair. Sugarcane is also doing well. Indigo, which was thought to be a very promising crop, has turned out a very indifferent one, and the yield will, it is feared, not be large.
5	Hooghly, „ 24, „	1·06	Rainfall at Chinsurah 1·39, Bansberiah 1·08, Pandooah 78, Serampore 2·51, Chanditolla 3 11, Huripal 1 87, Dhoneakhally ·66, Ballagur ·93, and Kristonagore ·66 inches Weather sultry. State and prospects of the crops are good, but rain is wanted. Health fair
	Howrah, „ 24, „	·91	Weather good State and prospects of the crops are very good.
	Central Districts.		
PRESIDENCY DIVN. 6	24-Pergunnahs, July 26,† '75	·93	Weather very hot and close, with occasional light showers. Transplantation of the late rice is going on rapidly; the early rice and jute progressing very fairly. Fever and cholera decreasing at Barripore. Two cases of small-pox reported from Satkhira.
7	Nuddea, „ 24, „	2·08	Very hot weather; rain generally insufficient. The early rice harvest has begun in Koostea. On the average, rice is likely to be good, but more rain is wanted. Indigo is rather better; the produce is, on the whole, better than was anticipated. Public health good.
8	Jessore, „ 24, „	·44	Clear and hot weather; not much rain. The early rice has begun to be cut Transplanting of the late rice still continues; the prospects are good Indigo prospects are not entirely satisfactory, but the weather having changed it should improve the produce.
9	Moorshedabad, „ 24, „	·46	Weather was hot and oppressive in the beginning of the week, but slightly cooled down towards the end by fall of rain on the 21st and 22nd instant. Rain much wanted almost throughout the whole district for the cultivation of both *bhadoi* and *Aymaste* (early and late) rice crops. Indigo, mulberry, sugarcane, and teel (oilseed), are doing well. Prices much the same as last week The average of twelve stations in the sudder subdivision gives 16½ seers per rupee approximately. Cholera still lingers in the stations of Gorabazar and Soojagunge, and there were 11 deaths reported during the week.
RAJSHAHYE DIVN. 10	Dinagepore, „ 23, „	·12	Very slight showers here and there; high wind from east, with intervals of great heat The drought has destroyed half the *bhadoi* crops, and unless rain falls within a day or two, the entire crop will be lost. The seed beds and transplanted *Aymaste*, or late rice, have also suffered, but the case is not so urgent. If rain falls a fortnight hence, the transplanting will be carried out in time. The jute—a very fine crop—is reported to have suffered somewhat; a little, however, has already been cut. The price of rice has gone up to 19½ seers per rupee; a fortnight ago it was 24 seers.
11	Maldah, „ 24, „	·53	Weather sultry, with little rain in the first half of the week; during the second half it was generally cloudy, with rain on one day, and strong easterly winds prevailing. The crops in the north are badly in want of rain; partial rain has done some good to the rice crops, but more is much wanted, the continued dry weather in most places having already done harm.
12	Rajshahye, „ 24, „	·65	There has been slight rain in all parts, except the south-west, during the week. The rain of the week has not been sufficient to benefit the rice crops, and a heavy rainfall is much needed, as the crops are withering for want of moisture. Rice is dear at head-quarters and in the immediate neighbourhood, owing probably to the present unfavorable prospects of the crops. No sickness reported.

* Telegram of the 26th July, received on the same day, shows rainfall during the seven days immediately preceding.

† Report of the 26th July, received on the same day, shows rainfall during the seven days immediately preceding.

No.	District and date of return.	Rainfall at Sudder Station in inches.	Character of the weather, state and prospects of the crops, and state of health at date.
BENGAL.—(Contd.)			
	Central Districts.—(Contd.)		
Rajshahye Divn.—(Contd.) 13	Rungpore, July 23, '75	·52	Weather clear and hot; a slight rainfall. Early *aous* rice is being harvested; late *aous* rice is being damaged for want of rain; transplantation is backward for the same cause.
14	Bogra, „ 24, „	·24	Fair weather; a little fall of rain during the week. Early rice is being cut now; three-fourths outturn is expected. Want of sufficient rain has impeded both ploughing and sowing of the late rice crop. A small fall of rain has enabled the people to begin ploughing and transplanting, but the want of rain in the western part of the district is said to be considerable.
15	Pubna, „ 24, „	·51	Weather hot, with occasional showers; 1·23 inches of rain at Serajgunge. The rivers are very low for the time of year, and the ground is becoming very dry. The crops are still looking well, but heavy rain is now much needed; and unless the rivers soon rise considerably, the *aman*, or late rice, will suffer. Fever of a mild type prevails in Pubna.
Cooch Behar Divn. 16	Darjeeling, „ 23, „	4·07	Rainfall almost every day; strong sunshine on the 19th July. In the hills, the maize and other crops are progressing favorably; in the Tarai, the *bhadoi*, or early rice, looks favorable. Transplantation of late rice is going on, but more rain is wanted.
17	Julpigoree, „ 24, „	2·38	Seasonable weather. Prospects of crops are good. A few cases of endemic cholera at Julpigoree itself; there is less than before in the district.
	Cooch Behar, „ 22, „	1·07	The weather was extremely hot; there were some slight showers of rain during the week. The transplanting of the late rice cannot, for want of rain, be finished. The prospects of this important crop will be very much injured if there be not some heavy showers within a few days.
	Eastern Districts.		
Dacca Divn. 18	Dacca, July 26,* '75	1·48	Seasonable weather. State and prospects of the crops are good.
19	Furreedpore, „ 24, „	1·18	Weather very hot and sunny, with occasional showers. The inundation has somewhat decreased, but the prospects of crops continue fair. General health of the district is good.
20	Backergunge, „ 22, „	2·23	High winds occasionally. All is well.
21	Mymensingh, „ 23, „	·62	A rainfall of about two inches is reported from the northern, eastern, and western sub-divisions of the district. There is a general want of rain for the young crop just planted out. The early rice crop is being cut, and is a good yield. The floods up to this time have been three feet less than the highest point last year.
22	Tipperah, „ 23, „	2·69	Weather rather close and sultry, with occasional heavy showers of rain and thunder-storms. The first of the *aous*, or early rice, has already been commenced to be reaped: this crop promises well. Owing to the fall in the inundation, *amun*, or late rice, is being sown and transplanted largely.
Chittagong Divn. 23	Chittagong, „ 22, „	·96	Weather cloudy, with occasional showers. Reports on the state and prospects of the crops continue to be favorable.
24	Noakholly, „ 22, „	2·44	Heavy thunder-storm on Sunday; there was alternate bright sunshine and heavy showers on the other days. The early rice crops on high land are going on well; some of the late crops on the low lands have been injured by the heavy rain. The transplantation of the *amun*, or late rice, continues. An insect called "*kata gandhi*" has attacked the rice crops in Begumgunge and Amingunge. Cattle disease is bad in Hatya.
25	Chittagong Hill Tracts, „ 20, „	·18	A heavy fall of rain on the 18th instant; cloudy throughout the whole week. Indian-corn is ripe now, and is brought for sale. The paddy and cotton crops are thriving well. Present prospects on the whole are good.
	Hill Tipperah, „ 21, „	1·01	There has been very little rain, but the state and prospects of the crops remain good.
BEHAR.			
Patna Divn. 26	Patna, „ 23,* „	·47	Weather close and sultry; some rain has fallen at the time of report. *Bhadoi* and rice crops are doing well. Health generally good.
27	Gya, „ 24, „	·37	Weather generally fair and warm; sometimes very hot. Rainfall at Aurungabad 1·27, at Nowdah ·20, at Jehanabad ·40; highest reading of dry maximum thermometer 95·3°. State and prospects of all crops are favorable. Cholera is still bad in the west of the district, and not wholly disappeared in some other places.

* Telegrams of the 26th July, received on the same day, show rainfall during the seven days immediately preceding.

No.	District and date of return.	Rainfall at Sudder Station in inches.	Character of the weather, state and prospects of the crops, and state of health at date.
BEHAR—(*Contd.*)			
Patna Divn.—(*Contd.*) 28	Shahabad, July 24, '75	·15	Weather cloudy and hot; prevailing wind easterly The fall in the rains has been on the whole good for the *bhadoi*, or early crops, which promise very well; rain is wanted for the rice crop.
29	Durbhunga, „ 24, „	·05	Weather intensely hot, with westerly wind up to Wednesday, when it veered round to the east; no rain has fallen at either Mudhoobunnee or Tajpore sub-division. The *marwa* millet crop has been already seriously injured by want of rain. Transplantation of rice has ceased, and unless rain falls shortly, the prospects of the main rice crop will be seriously affected. Sugarcane has not suffered yet.
30	Mozufferpore, „ 24, „	Nil.	Weather exceedingly hot and dry; rain every where much wanted, but most urgently in Seetamurhee sub-division, where very little rice has been transplanted and where total rainfall of last three weeks has been only 1·10 inches. In Mozufferpore sub-division much rice remains to be transplanted; prospects of the *bhadoi* crops are generally favorable throughout the district. Rainfall at Hajeepore during the week "nil," at Seetamurhee ·60 inches.
31	Sarun, „ 24, „	·20	Weather very hot, close, and sultry; east wind prevailing. There was a slight fall of rain in the sudder sub-divison, but none in Sewan. The prospects of the *bhadoi* crops are favorable. Rain is much wanted for transplantation of rice throughout the district. Manufacture of indigo going on. General health is good; a little cholera still about Sewan.
32	Chumparun, „ 23, „	·13	Though the dry weather of the past week has been rather favorable than otherwise for the maize and *kudo* (millet) crops, yet rain is very much wanted, especially in the south of the district, for the rice crop, and the consequences may be serious if it keeps off much longer. The rice crop is in want of rain; the other crops are doing exceedingly well.
Bhagulpore Divn. 33	Monghyr, „ 24, „	1·68	Seasonable weather. The *bhadoi* prospects continue very good; the rice prospects are also favorable.
34	Bhagulpore, „ 26,* „	·12	Rain still holds off. The Indian-corn in South Bhagulpore is very good; *marwa* millet and *bhadoi*, or early rice, in North Bhagulpore partially damaged by the drought. Transplantation of the *aughani*, or late rice, is retarded throughout the district for want of moisture, and nearly half of this work ought to be completed by this time, but it is not yet commenced. General health very good.
35	Purneah, „ 24, „	1·76	Weather very hot, with east winds. Rain is very much wanted for both the *bhadoi* and *aughani* rice crops all over the district; with the exception of a few heavy showers on Wednesday and Thursday, scarcely any rain has fallen in the district. In Arrareah only 38 and in Kishengunge only ·34 inches has fallen in this week. Transplanting operations are at a standstill everywhere.
36	Sonthal Perghs „ 24, „	1·21	Weather dryer than last week; rain wanted in Rajmehal. State and prospects of the crops are generally excellent. No further remarks about *jowari* millet in Deoghur.
ORISSA.			
Orissa Division. 37	Cuttack, „ 17, „	4·76	A good deal of rain off and on all the week. Crops coming on excellently. At Kendraparah rainfall 5 8. Cholera has rather increased.
38	Pooree, „ 22, „	9·14	There has been heavy rain throughout the district, and the sky was cloudy at the time of report. *Sarad*, or late paddy, has all been sown; subsequent cultivation and transplantation of seedlings are going on busily. The early rice, or *beali* crop, is being weeded; the crops promise fairly Miscellaneous crops are doing well. Cholera still lingers in the city; the pilgrims have all gone away.
39	Balasore, „ 23, „	1·65	The weather has been showery and seasonable; the rainfall has been moderate, and the floods in the rivers have gone down without damage to the young crops, which promise well. Weeding and earthing up are in full progress. Cases of cholera are frequent and severe.

* Telegram of the 26th July, received on the same day, shows rainfall during the seven days immediately preceding.

No.	District and date of return.	Rainfall at Sudder Station in inches	Character of the weather, state and prospects of the crops, and state of health at date.
CHOTA NAGPORE			
	South-West Frontier Agency.		
40	Hazareebagh, July 23, '75	·91	Weather seasonable, cool and pleasant. *Murwa* and *goondli* millets improving, but still backward; *gora dhan* promising well, as also the cold-weather rice. Health of the district is good
41	Lohardugga, „ 24, „	1·88	Showers and sunshine The crops are growing well, and prospects continue favorable both in Chota Nagpore Proper and in Palamow Cholera prevalent in the latter, and a few cases of small-pox are still reported
42	Singbhoom, „ 23, „	3·05	Seasonable weather State and prospects of the crops are very favorable. A few cases of cholera have been reported from Dhulbhoom.
43	Manbhoom, „ 24, „	1 58	Weather generally favorable; rain wanted in the two pergunnahs of Simlapal and Soopur in the south-east of the district. State and prospects of the crops are fair throughout the district, except the above pergunnahs. In those parts of the district, owing to want of rain, the Indian-corn and seedling rice have both suffered severely.

Published for general information.

CALCUTTA, STATISTICAL DEPT.,
The 27th July 1875.

H. J. REYNOLDS,
Offg. Secy. to the Govt. of Bengal.

Weekly Report of Rainfall compiled at the Meteorological Reporter's Office.

Division.	District.	Station.	Rain from 4th to 10th July 1875.	Rain from 11th to 17th July 1875.	Rain from 1st January 1875. Inches.	Rain from 1st January 1875. Up to date.	Remarks.
BENGAL.			Inches.	Inches.		1875.	
Burdwan.	Western Districts.						
	Burdwan	Burdwan	1·58	1·69	30·28	17th July	
		Cutwa	0·74	2·77	37·70	ditto	
		Culna	3·20	0·77	27·72	ditto	
		Bood-bood	0·91	0·82	20·22	ditto	
		Ranegunge	1·10	3·25	22·25	ditto	
		Jehanabad	0·25	3·17	22·29	ditto	
	Bankoora	Bankoora	2·60	1·06	23·64	ditto	
	Beerbhoom	Sooree	2·41	1·35	31·14	ditto	
		Hetampore	0·90	1·66	42·26	ditto	
	Midnapore	Midnapore	5·33	3·66	33·70	ditto	
		Tumlook	2·40	5·25	31·18	ditto	
		Gurbeta	2·18	1·66	24·49	ditto	
		Contai { Dy. Collr.'s Office...	2·04	7·62	23·84	ditto	
		Contai { Exc. Engr.'s Office	2·25	7·85	28·95	ditto	
	Hooghly	Hooghly	2·63	3·11	28·75	ditto	
		Serampore	Not rec.	5·53	25·06	ditto	Not received 4th to 10th July.
	Howrah	Howrah	5·18	7·06	24·60	ditto	
		Moheshrakha	2·83	5·16	21·17	ditto	From 31st May.
Presidency.	Central Districts.						
	24-Pergunnahs ...	Saugor Island	1·60	9·20	33·31	ditto	
		Calcutta	2·92	7·36	33·26	ditto	
		Alipore { Dispensary ...	2·94	7·62	31·97	ditto	
		Alipore { Jail ...	2·26	7·62	31·76	ditto	
		Bussecrhat	1·77	Not rec.	28·51	10th July	
		Baraset	1·79	5·26	25·78	17th July	
		Diamond Harbour ...	3·61	11·63	36·96	ditto	
		Barripore	2·43	12·68	34·07	ditto	
		Sathkira	3·94	6·87	28·27	ditto	
		Barrackpore	2·31	6·33	28·23	ditto	
		Dum-Dum	4·19	4·81	26·10	ditto	
	Nuddea	Kishnaghur	4·09	1·36	23·10	ditto	
		Bongong	3·24	3·79	28·66	ditto	
		Meherpore	0·84	0·85	21·90	ditto	
		Chooadangah	1·80	2·62	28·97	ditto	
		Koushtea	0·73	2·75	26·11	ditto	
		Ranaghat	1·26	3·06	20·20	ditto	
	Jessore	Jessore	1·87	3·74	37·92	ditto	
		Narail	1·01	4·25	40·49	ditto	
		Khoolna	0·75	6·50	25·50	ditto	
		Jhenida	2·17	6·09	41·09	ditto	
		Bagurhat	1·79	5·68	43·40	ditto	
		Magoorah	5·08	2·84	26·61	ditto	
Rajshahye.	Moorshedabad ...	Berhampore	0·18	1·10	25·44	ditto	
		Rampore Haut	1·15	0·79	27·34	ditto	
		Lalbegh	0·80	0·68	28·67	ditto	
		Jungypore	0·36	1·16	21·66	ditto	
		Aumgunge	0·41	0·30	23·34	ditto	
		Lalgolla	0·10	0·62	20·48	ditto	
		Kandee	0·66	4·47	31·23	ditto	From 14th March.
	Dinagepore	Dinagepore	0·13	Nil	26·85	ditto	
	Maldah	Maldah	1·18	0·09	25·60	ditto	
		Chanchal	1·95	0·41	20·02	ditto	
	Rajshahye	Baulcah	0·97	0·68	23·21	ditto	
		Nattore	0·87	2·76	25·96	ditto	
	Rungpore	Rungpore	0·71	0·58	23·96	ditto	
		Bhowanigunge	0·11	0·09	29·37	ditto	
	Bogra	Bogra	0·24	0·20	29·53	ditto	
	Pubna	Pubna	0·49	1·08	23·64	ditto	
		Serajgunj	0·20	0·97	28·16	ditto	
Cooch Behar.	Darjeeling	Darjeeling { Telegraph Office	Not rec.	Not rec.	16·22	31st May	
		Darjeeling { Hospital ...	ditto	5·29	54·35	17th July	
	Julpigoree	Julpigoree	5·58	5·40	58·48	ditto	
		Boda	0·85	0·25	33·72	ditto	
		Buxa { Commissioner's Office	6·98	6·19	63·45	ditto	Not rec. 20th to 26th June.
		Buxa { Civil Surgeon's Office	3·18	Not rec.	55·99	10th July	
		Titalya	4·17	2·87	49·41	17th July	
	Cooch Behar Tributary States ...	Cooch Behar	1·70	0·74	45·64	ditto	

Division.	District.	Station.	Rain from 4th to 10th July 1875.	Rain from 11th to 17th July 1875.	Rain from 1st January 1875.		Remarks.
					Inches.	Up to date.	
BENGAL—(*Continued.*)							
	Eastern Districts.		Inches.	Inches.		1875.	
Dacca.	Dacca	Dacca ... { Telegraph Office ...	0·22	2·87	36·66	17th July	
		Dacca ... { Hospital ...	0·38	2·96	35·62	ditto	
		Moonshegunge	0·61	1·84	28·67	ditto	
		Manickgunge	0·90	0·48	34·21	ditto	
	Furreedpore ...	Furreedpore	0·81	2·72	35·93	ditto	
		Goalundo	0·17	1·31	35·07	ditto	
		Madaripore	Nil	2·59	35 84	ditto	
	Backergunge ...	Burrisal	1·87	Not rec.	28·50	10th July	
		Perozepore	3·35	ditto	32·34	ditto	
		Patoocakhally	4·30	ditto	38·07	ditto	
		Dowlatkhan	3 35	ditto	41·95	ditto	
	Mymensingh ...	Mymensingh	2·80	0·26	47·68	17th July	
		Jamalpore	2 84	Nil	36·66	ditto	
		Atia	1·00	2·35	44·06	ditto	
		Kishoregunge	4·04	1·05	50 24	ditto	
Chittagong.	Chittagong ...	Chittagong { Telegraph Office	0·60	6·50	59·80	ditto	
		Chittagong { Jail ...	0·68	6·46	60·85	ditto	
		Cox's Bazar	3·50	23·14	86·18	ditto	
	Noakholly ...	Noakholly	3·19	6·88	60·38	ditto	
	Tipperah	Comillah	0·37	1·18	44·44	ditto	
		Brahmunberiah	0·07	0·90	52 68	ditto	
	Chittagong Hill Tracts	Rungamatee Hill ...	6·50	2·68	49·84	ditto	
	Hill Tipperah ...	Hill Tipperah	0·05	1·25	55 70	ditto	
BEHAR.							
Patna.	Patna	Patna	0·28	1·30	29·58	ditto	
		Behar	1·19	1·16	20·95	ditto	
		Barh	1·21	Not rec.	20·74	10th July	
		Dinapore ... { Jail ...	1·30	5·10	24·20	17th July	
		Dinapore ... { Cantonment ...	1·60	4·50	27·22	ditto	
	Gya	Gya	0·73	1·79	20·59	ditto	
		Nowadah	3·28	1·01	21·96	ditto	
		Arungabad	Nil	2·13	18·65	ditto	
		Jehanabad	1·94	1·91	15·75	ditto	
	Shahabad	Arrah	0·64	3·22	15·05	ditto	
		Sasseram	0·94	0·84	13·72	ditto	
		Buxar	3·15	0·48	18·25	ditto	
		Bhubooah	0 57	3·42	15 93	ditto	
	Mozufferpore ...	Mozufferpore	0·23	Not rec.	14·30	10th July	
		Hajeepore	0·57	ditto	31·60	ditto	
		Seetamurhee	0·40	ditto	13·30	ditto	
	Durbhunga ...	Durbhunga	2·07	0·61	19·42	17th July	
		Mudhoobunnee	0·33	1·94	18·69	ditto	
		Tajpore	1·25	2·00	23·95	ditto	
	Sarun	Chupra	1·18	2·29	18 04	ditto	
		Sewan	0·54	2·70	22·91	ditto	
	Chumparun ...	Motiharee	3·67	0·53	23·46	ditto	
		Bettiah	3·11	4·21	31·59	ditto	
	Monghyr	Monghyr	2·98	0·24	20·45	ditto	
		Begoo Serai	1·55	0·06	23·13	ditto	
		Jamooee	0·58	0·89	23·68	ditto	
Bhagulpore.	Bhagulpore ...	Bhagulpore	3·35	0·42	14·36	ditto	
		Soopool	0·43	0·76	12 94	ditto	
		Muddehpoora	Nil	2·90	16·17	ditto	
		Banka	1·99	0·67	14 80	ditto	
		Souburna	1·20	1·38	15·65	ditto	
	Purneah	Purneah	0·70	0·38	16·40	ditto	
		Kissengunge	1·04	1·27	28·78	ditto	
		Arrareah	2·55	4·77	26·21	ditto	
	Sonthal Pergunnahs...	Nya Doomka	2·64	1·01	28·27	ditto	
		Rajmehal	Not rec.	1 90	23·76	ditto ...	Not rec 4th to 10th July
		Deoghur	1·90	2·29	20·40	ditto	
		Jamtara	2·09	3·10	29·05	ditto	
		Godda	1·72	1·39	14 72	ditto	

Divisions	District	Station		Rain from 4th July to 10th 1875.	Rain from 11th to 17th July 1875.	Rain from 1st January 1875. Inches.	Rain from 1st January 1875. Up to date.	Remarks.
ORISSA.				Inches.	Inches.		1875.	
Orissa	Cuttack	Cuttack	Telegraph Office	1·20	4·60	33·30	17th July	
			Hospital	1·15	4·75	35·34	ditto	
		Jajpore		1·65	Not rec.	23·60	10th July	
		Kendraparah		0·70	ditto	14·40	ditto	
		Jugutsingpore		Not rec.	ditto	11·75	3rd July	Not received 2nd and 3rd July.
		Kaka Point		3·75	16·30	43·50	17th July	
	Pooree	Pooree		0·15	2·80	17·53	ditto	
		Khoordah		1·62	2·32	27·62	ditto	
	Balasore	Balasore	Exe Engr.'s Office	1·00	11·50	20·40	ditto	From 16th May.
			Collector's Office	0·89	11·16	28·17	ditto	
		Bhuddruck		1·50	7·34	24·77	ditto	
		Jellasore		0·67	9·34	27·56	ditto	
		Soorah		0·83	11·02	25·87	ditto	
		Chandbally		2·80	12·64	31·26	ditto	
	Cuttack Tributary Mehals	Sumbalpore		2·53	5·12	22·25	ditto	
	CHOTA NAGPORE.							
	SOUTH-WESTERN FRONTIER AGENCY.							
	Hazareebagh	Hazareebagh	Jail	1·57	3·70	27·03	ditto	
			Dispensary	1·42	4·63	30·60	ditto	
		Pachumba		1·82	2·67	23·65	ditto	
	Lohardugga	Ranchee		4·14	5·39	31·89	ditto	
		Palamow		2·95	2·13	20·12	ditto	
	Singbhoom	Chybassa		1·52	5·72	30·04	ditto	
	Manbhoom	Purulia		3·89	3·71	27·08	ditto	
		Govindpore		1·80	3·14	23·91	ditto	
	ASSAM & ADJACENT HILLS.							
	Sylhet	Sylhet		6·61	2·59	115·52	ditto	
	Seebsaugor	Seebsaugor		6·11	Not rec.	53·79	10th July	
		Golaghât		2·80	ditto	50·90	ditto	
		Jorehaut		3·62	ditto	45·82	ditto	
		Nazeerah		6·42	ditto	52·18	ditto	
		Deopanie		3·33	ditto	45·30	ditto	
		Hattipootie		2·76	ditto	48·72	ditto	
		Mazengah		4·85	ditto	48·80	ditto	
		Suntock		3·98	ditto	51·64	ditto	
		Cherideo		5·44	ditto	57·52	ditto	
		Benares		0·58	ditto	8·45	ditto	
		Akyab		0·50	17·20	88·06	17th July	

CALCUTTA,
The 24th July 1875.

W. G. WILLSON,
Offg. Meteorological Reporter to the Govt. of Bengal.

Meteorological Telegraphic Report for the period 18th to 24th July 1875.

Stations	Date.	Hour.	Barometer reduced to 32°.	Barometer reduced to sea-level.	Thermometer Dry.	Thermometer Wet	Humidity Sat.=100.	Wind. Direction.	Wind. Velocity.	Rain	Clouds.	Weather initials.
Calcutta.	July 18th	10	29·519	29·537	89·5	84·0	78	N N W	...	.	CK, CS	scuds.
		16	29·407	29·425	89 3	83 5	76	W	...	0·06	K ...	a
	19th	10	29 467	29 485	86 7	83 0	84	E	...	0 06	K	
		16	29·379	29·397	91·8	84 4	71	E N E	...	...	K, C	
	20th	10	29·447	29·465	87·0	81·0	76	E N E	...	...	K	
		16	29·335	29 353	89 8	83 5	72	E	...		K, C	
	21st	10	29 475	29·493	85 4	81·0	81	S E	...	0·06	K, C, CS	
		16	29 412	29 430	87 0	80 2	72	S by E	...	0 06	C, K	
	22nd	10	29·498	29 516	87·5	82·8	80	S S E	...	0 02	K	
		16	29 393	29 411	87·5	81 8	77	S	...	0 08		o, r
	23rd	10	29 439	29 457	86·5	81·0	77	W	...	0 37	C, CS, K	
		16	29·354	29·372	84·4	81·8	89	S	...	0·25	CK	
	24th	10	29 428	29 446	87·7	82·5	79	E by S	...	0·18	K	
		16	29 345	29 363	89 7	82·5	78	E	...	...	CS, C	
Saugor Island.	18th	10	29·541	29·547	90	84	76	W N W	8·9	.	N	b, v
		16	29·423	29 429	86	82	83	N E	6 7	.	N	d, v, g
	19th	10	29 465	29 471	82	80	91	W	10 1	2 60	N	v, r
		16	29 378	29 384	86	83	87	W N W	6 4	0 30	N	b, p, v
	20th	10	29 417	29·423	84	81	87	E N E	13·7	...	N	b, p
		16	29 302	29 308	89	81	69	E N E	18·6	...	N	b, v, g scuds.
	21st	10	29·458	29 464	86	81	79	S E	16 7	0·80	N	b, p scuds.
		16	29 420	29 426	69	81	95	S E	18·6	0·60	N	v, p scuds.
	22nd	10	29 494	29 500	87	82	79	S	10·2	0·20	N	b, p, m scuds.
		16	29 417	29 423	87	82	79	S S W	11 8	.	N	b, v scuds.
	23rd	10	29 454	29 460	87	82	79	W S W	11 9		K, S	b, v scuds.
		16	29 382	29 388	88	83	80	S W	11·8		N	b, v, g
	24th	10	29 430	29·436	85	82	87	N N W	14 0	0·10	N	b, p, v
		16	29 343	29·349	85	83	91	E S E	4 0	1·10	N	b, p, v scuds.
Chittagong.	18th	10	29·494	29·506	87	82	79	N N W	1·4	...	K, CK, KS	
		16	29·320	29·411	80	82	78	N	2 5	.	KS	v, t
	19th	10	29,462	29 554	86	80	79	S	3·2	0·60	C, K	b
		16	29 354	29·447	81	81	95	N	5 3	...	KS	p
	20th	10	29 436	29 528	86	80	72	E	3 5	...		b, v
		16	29·364	29 456	86	81	79	S	3 6	...	KS	v
	21st	10	29 544	29 636	85	78	78	S E	7·4	...	K, KS	v
		16	29·499	29 592	81	78	86	S E	8·9	0·10	KS	p
	22nd	10	29·524	29 616	85	81	83	E S E	5 1	...		b, v
		16	29·429	29·521	86	83	83	S W	10 3	...	K	b, v
	23rd	10	29 463	29·555	85	80	79	S S E	5 2	...	K	b, v
		16	29 349	29·441	87	82	79	W S W	9 0	...	K, C	v
	24th	10	29·419	29·511	86	80	75	E	6·3	...	K, C	b, v
		16	29 346	29·438	85	80	79	S E	8 5	...	KS	v
Madras.	17th	10	29·704	29·784	92	72	34	W by S	20	...	.....	b, v
		16	29 562	29 592	99	74	27	W	14		.....	v
	18th	10	29 723	29·753	92	74	39	W by S	15	...	.....	b, v
		16	29 569	29 599	90	76	50	W	16	...	.....	v
	19th	10	29 733	29 763	92	74	39	W	18	0·01	.....	cloudy.
		16	29·665	29·695	90	74	44	W by N	13		.....	v
	20th	10	29 740	29 770	87	74	51	W S W	6	0·02	.....	v
		16	29·614	29 644	94	74	35	W	16	...	.....	v
	21st	10	29 709*	29 739	90	74	44	W by S	19	...	.....	cloudy.
		16	29 593	29 623	94	75	34	W S W	14	...	.....	cloudy
	22nd	10	29·731	29 761	92	75	42	W	18	...	.....	cloudy.
		16	29 610	29 640	98	76	33	W by S	16	...	.....	cloudy.
	23rd	10	29·730	29·760	91	74	41	W by S	8	...	.....	cloudy.
		16	29 586	29·616	101	76	28	W	15	...	.....	cl udy.
Aetas Cottage.	18th	10	29·492	29·564	89	80	66	E N E	1 5	...	CK, C	
		16	29 377	29·458	90	80	63	W N W	4·4	...	K, CK, C	
	19th	10	29 443	29·525	81	77	82	W N W	1 9	0 10	N	r
		16	29 329	29 408	82	78	82	W N W	1 5	0·10	N, C	
	20th	10	29·315	29 427	83	79	83	W N W	3 7	0·20	KS, N	s
		16	29 239	29·322	80	77	86	S W	3 5	0·90	N	d
	21st	10	29·343	29 426	79	77	90	W S W	6 2	4 90	N	r
		16	29 290	29 372	85	79	75	S S W	7 3	...	N	d
	22nd	10	29 420	29·502	87	78	65	S W	2 2	..	KS, C	
		16	29·350	29·432	85	80	79	S W	4 2	...	N	p
	23rd	10	29·418	29·495	83	78	78	W S W	2 4	...	KS, N, C	
		16	29·340	29·422	85	79	75	W S W	5·1	.	KS, N, C	
	24th	10	29 382	29 466	91	79	91	W	0·7	...	KS, N	d
		16	29·277	29 359	86	81	79	W S W	2·1	...	KS, N, C	
Akyab.	18th	10	29·531	29·553	79	78	96	N	2 7	...	..	r
		16	29·434	29·456	84	80	83	W S W	5 3		.....	q
	19th	10	29 544	29 566	81	80	96	S	2 6	0 40	.....	b
		16	29·434	29·456	84	80	88	S	6·0	...	..	b
	20th	10	29 541	29 562	83	81	91	S S E	4·5	0·30	.....	q
		16	29 471	29 493	81	79	91	S	8 0	0·20	.....	r
	21st	10	29·566	29·588	78	77	95	S S W	7 9	1·00	.....	r
		16	29·596	29 618	78	77	95	S W	3 3	2·40	.. ..	r
	22nd	10	29·633	29·655	79	78	95	S S W	3·7	1 40	. ...	d
		16	29·549	29·571	82	78	82	S S W	5 8		...	g
	23rd	10	29·544	29 566	80	79	95	W	4 2	0·50	....	d
		16	29 454	29 475	84	80	83	S	5 6	.		b
	24th	10	29 518	29·540	83	80	87	S	3 3	0 10		b
		16	29·454	29 475	81	80	83	S	13 3	...		b

* Velocity of wind in miles per hour.

CALCUTTA,
The 24th July 1875.

W. G. WILLSON,
Offg. Meteorological Reporter to the Govt. of Bengal.

Results of the Meteorological Observations taken at the Surveyor-General's Office, Calcutta, from 15th to 21st July 1875.

Month.	Date.	Mean reduced barometer.	Thermometer.			Mean dry bulb.	Mean wet bulb.	Computed mean dew-point.	Mean degree of humidity.	Wind.			Rain.	Moon's phases.	General Remarks.
			Highest reading.	Lowest reading.	Max. solar radiation.					Prevailing direction.	Max. pressure.	Daily velocity.			
		Inches.	○	○	○	○	○	○			lb	Miles.	In.		
July	15th	29·398	85·5	77·5	...	81·4	78·9	77·1	0·87	S E & S S E	6·0	530·8	1·85*	...	Overcast and cirri. High wind from midnight to 3½ P.M. Rain from midnight to 9 A.M. and at 4 P.M.
	16th	·508	89·0	79·5	144·0	84·2	80·6	78·1	·83	S E, S by W & S	...	243·7	0·06	...	Cumuli and cirri. Slight rain at 3 and 4 A.M.
	17th	·498	91·0	80·5	144·0	85·6	81·1	77·9	·78	S, W S W & S by W	...	143·9	...	...	Cirri and cumuli. Drizzled at 5½ and 6½ A.M.
	18th	·471	90·0	83·5	...	86·2	83·1	80·9	·85	S S W & Variable	...	111·1	0·12	○	Cirrocumuli and overcast. Light rain at 10½ A.M., noon, 5, 6, 7 and 8 P.M.
	19th	·425	92·6	82·0	138·9	86·7	82·9	80·6	·83	E N E & E by S	0·8	123·5	...	...	Cirrocumuli, cumuli, and cirri. Thunder between 4 and 5 A.M. Lightning at 4, 5 A.M., 7½, 10 and 11 P.M. Drizzled at 5½ A.M.
	20th	·413	90·4	81·8	139·7	85·1	81·2	78·5	·81	E & E S E	3·4	222·6	0·06	...	Cumuli and cirri. Thunder at 2½ P.M. Sheet lightning at midnight, 8 and 10 P.M. Light rain at 1½ and 4½ P.M.
	21st	·439	87·4	80·4	138·0	83·6	80·3	78·0	·84	S E & S S E	0·8	273·7	0·08	...	Overcast and cumuloni. Light rain at 3, 11 A.M., 2, 6½ and 10 P.M.

The mean barometer as likewise the dry and wet bulb thermometer means are derived from the twenty-four hourly observations made during the day.

The dew-point is computed with the Greenwich constants. The figures in column 10 represent the humidity of the air, the complete saturation of which being taken at unity. The receiver of the lower rain gauge is 1½ feet, and that of the anemometer 70 feet 10 inches above the level of the ground. The velocity of wind, as indicated by Robinson's anemometer, is registered from noon to noon.

The extreme variation of temperature during the past seven days	...	15·1
The maximum temperature during the past seven days	...	92·6
The maximum temperature during the corresponding period of the past year	...	94·2
The mean humidity during the past seven days	...	0·83
The mean humidity during the corresponding period of the past year	...	0·79
		Inches.
The total fall of rain from 15th to 21st — by lower rain gauge	...	2·17
The total fall of rain from 15th to 21st — by anemometer gauge	...	1·15
Ditto ditto ditto, average of twenty-one previous years	...	2·53
Ditto ditto between the 1st January and the 21st July	...	33·41
Ditto ditto ditto, average of twenty-one previous years	...	31·68

* Fell since 4 P.M. of the 14th.

GOPEENAUTH SEN,
In charge of the Observatory.

The 23rd July 1875.

Abstract of the Results of the Hourly Meteorological Observations taken at the Surveyor-General's Office, Calcutta, in the month of June 1875.

LATITUDE 22° 33′ 1″ North. Longitude 88°.20′ 34″ East. Height of the cistern of the standard barometer above the sea level, 18·11 feet.

MONTHLY RESULTS.		Inches.
Mean height of the barometer for the month	...	29·530
Max. height of the barometer, occurred at 11 A.M. on the 9th	...	29·769
Min. height of the barometer, occurred at 3 P.M. on the 28th	...	29·322
Extreme range of the barometer during the month	...	0·447
Mean of the daily max. pressures	...	29·589
Ditto ditto min. ditto	...	29·467
Mean daily range of the barometer during the month	...	0·122
		⊖
Mean dry bulb thermometer for the month	...	84·0
Max. temperature, occurred at 2 P.M. on the 4th	...	98·7
Min. temperature, occurred at noon on the 12th	...	77·2
Extreme range of the temperature during the month	...	21·5
Mean of the daily max. temperature	...	89·4
Ditto ditto min. ditto	...	80·1
Mean daily range of the temperature during the month	...	9·3
Mean wet bulb thermometer for the month	...	80·7
Mean dry bulb thermometer above mean wet bulb thermometer	...	3·3
Computed mean dew-point for the month	...	78·4
Mean dry bulb thermometer above computed mean dew-point	...	5·6
		Inches.
Mean elastic force of vapour for the month	...	0·952
		Troy grains.
Mean weight of vapour for the month	...	10·19
Additional weight of vapour required for complete saturation	...	1·98
Mean degree of humidity for the month, complete saturation being unity	...	0·84
		⊖
Mean max. solar radiation thermometer for the month	...	132·1
		Inches.
Rained 25 days,—max. fall of rain during 24 hours	...	2·20
Total amount of rain during the month	...	11·83
Total amount of rain indicated by the gauge* attached to the anemometer during the month	...	10·73
Prevailing direction of the wind	...	S. S. W. & S.

* Height, 70 feet 10 inches above ground.

GOPEENAUTH SEN,
In charge of the Observatory.

The 26th July 1875.

Weekly Return of Traffic Receipts on Indian Railways.

EAST INDIAN RAILWAY—MAIN LINE.

Approximate Return of Traffic for week ended 17th July 1875, on 1,279¾ miles open.

	Coaching Traffic.			Merchandise and Mineral Traffic.			Total Traffic Receipts.	Total Train Miles.	
	No. of Passengers.	Coaching Receipts.		Weight carried.	Receipts.			For 1st 10 days of July 1875.	Week ending 17th July 1875.
		Rs. A. P.	£. s. d.	Mds. Srs.	Rs. A. P.	£. s. d.	£. s. d.		
Total traffic for the week	113,934½	1,25,817 0 9	11,533 4 7	6,58,005 30	2,49,113 0 0	22,935 7 2	34,308 11 9	127,627½	85,288
Or per mile of railway	.....	98 5 0	9 0 5	.....	194 10 6	17 16 10	26 17 1	.....	.....
For previous 10 days of half-year ...	161,013	1,74,229 3 3	15,971 0 1	9,29,769 20	3,99,745 2 3	33,893 6 1	49,864 6 2	.....	.....
Total for 2 weeks ...	274,942½	3,00,046 3 0	27,504 ½ 8	15,87,775 10	6,18,858 2 3	56,728 13 3	84,232 17 11	For 1st 11 days of July 1874.	Week ending 18th July 1874.
Comparison.									
Total for corresponding week of previous year	109,015	1,14,463 1 3	10,492 9 0	8,89,622 30	3,64,336 6 6	33,397 10 1	43,889 19 1	185,904	118,337
Per mile of railway, corresponding week of previous year ...	.....	89 7 1	8 4 0	.....	284 11 1	26 1 11	34 5 11	.....	.....
Total to corresponding date of previous year	272,155	3,14,211 6 0	28,966 0 11	22,78,822 0	9,58,079 6 9	87,823 18 11	116,809 19 10	.....	.....

EAST INDIAN RAILWAY—JUBBULPORE LINE.

Approximate Return of Traffic for week ended 17th July 1875, on 223¾ miles open.

		Rs. A. P.	£. s. d.	Mds. Srs.	Rs. A. P.	£. s. d.	£. s. d.		
Total traffic for the week	4,125½	10,473 12 6	960 1 11	31,656 30	8,846 0 0	810 17 8	1,770 19 7	2,141½	6,356½
Or per mile of railway ...	.....	46 12 11	4 5 10	.....	39 8 7	3 12 6	7 18 4	.....	.....
For previous 10 days half-year	5,344	14,962 1 9	1,373 7 2	47,560 20	11,340 13 0	1,039 11 6	2,412 18 8	.....	...
Total for weeks ...	9,469½	25,435 14 3	2,333 9 1	79,217 20	20,186 13 0	1,850 9 2	4,183 18 3	For 1st 11 days of July 1874.	Week ending 18th July 1874.
Comparison.									
Total for corresponding week of previous year	8,010	9,009 6 9	831 7 4	71,127 30	19,174 14 9	1,757 14 0	2,589 1 4	16,340	10,258
Per mile of railway, corresponding week of previous year ...	.....	40 8 6	3 14 4	.....	85 11 2	7 17 1	11 11 3	.....	.....
Total to corresponding date of previous year	14,023	23,344 2 0	2,139 17 8	1,06,113 10	54,233 1 9	4,969 10 8	7,120 8 4	.....	.....

CALCUTTA AND SOUTH-EASTERN STATE RAILWAY.

Approximate Return of Traffic for week ended 17th July 1875, on 28 miles open.

	Coaching Traffic.			Merchandise and Mineral Traffic.			Total receipts.
	Number of passengers.	Coaching receipts.		Weight carried.	Receipts.		
		Rs. A. P.	£. s. d.	Mds. Srs.	Rs. A. P.	£. s. d.	£. s. d.
Total traffic for the week	6,477	903 0 0	90 16 0	12,472 0	433 0 0	43 6 0	134 2 0
Or per mile of railway	231	32 8 0	3 5 0	445 0	15 8 0	1 11 0	4 16 0
For previous 2 weeks of half-year ...	10,481	1,411 0 0	141 2 0	16,649 0	538 0 0	53 16 0	195 18 0
Total for 3 weeks ...	16,008	2,319 0 0	231 18 0	29,021 0	971 0 0	97 2 0	329 0 0
Comparison.							
Total for corresponding week of previous year	6,231	865 4 9	86 10 7	14,277 0	418 13 0	41 17 0	128 8 4
Per mile of railway, corresponding week of previous year	222	30 14 5	3 1 10	509 36	14 15 4	1 9 11	4 11 9
Total to corresponding date of previous year	16,113	2,362 9 3	236 5 1	36,818 0	1,106 6 0	110 13 9	336 17 10

NALHATI STATE RAILWAY.

Approximate Return of Traffic for week ended 17th July 1875, on 27¼ miles open.

	Coaching Traffic.			Merchandise and Mineral Traffic.			Total receipts.
	Number of passengers.	Coaching receipts.		Weight carried.	Receipts.		
		Rs. A. P.	£. s. d.	Mds. Srs.	Rs. A. P.	£. s. d.	£. s. d.
Total traffic for the week	1,222	856 0 0	85 12 0	5,254 0	400 0 0	40 0 0	125 12 0
Or per mile of railway	45	31 0 0	3 2 0	193 0	15 0 0	1 10 0	4 12 0
For previous 2 weeks of half-year ...	2,071	1,411 0 0	141 2 0	12,181 0	879 0 0	87 18 0	229 0 0
Total for 3 weeks ..	3,293	2,267 0 0	226 14 0	17,435 0	1,279 0 0	127 18 0	354 12 0
COMPARISON.							
Total for corresponding week of previous year	1,228	937 0 5	93 15 2	16,442 30	807 7 6	80 14 11	174 10 1
Per mile of railway, corresponding week of previous year	45	34 6 6	3 8 10	608 16	29 10 1	2 19 3	6 8 1
Total to corresponding date of previous year	2,995	2,307 5 5	230 14 8	23,610 30	1,263 13 3	126 7 8	357 2 4

EASTERN BENGAL RAILWAY.

Approximate Return of Traffic for week ended the 10th July 1875, on 158¾ miles open.

		Rs. A. P.	£. s. d.	Mds. Srs.	Rs. A. P.	£. s. d.	£. s. d.
Total traffic for the week ...	30,054½	17,909 0 3	1,641 13 2	88,429 12	21,125 4 0	1936 9 7	3,578 2 9
Or per mile of railway	190	113 2 8	10 7 6	558 26	133 7 11	12 4 9	22 12 3
For previous 3 days of July 1875 ..	14,681½	8,773 15 11	804 5 8	55,291 34	11,008 9 6	1,008 18 8	1,813 4 4
Total for 2 weeks ...	44,736	26,683 0 2	2,445 19 10	1,43,712 6	32,133 13 6	2,945 8 3	5,391 7 1
COMPARISON.							
Total for corresponding week of previous year	27,105½	16,338 4 5	1,497 13 7	1,36,730 30	22,582 6 10	2,070 1 1	3,567 14 8
Per mile of railway, corresponding week of previous year	171	103 3 10	9 9 3	864 1	142 11 3	13 1 7	22 10 10
Total to corresponding date of previous year	42,976	26,247 2 11	2,405 19 11	2,19,439 6	35,480 7 5	3,252 7 6	5,658 7 5

Printed and published by EDWIN MORRIS LEWIS, at the Printing Office of the Bengal Secretariat, No. 28, Chowringhee, in the City of Calcutta,—28th July 1875.

[REGISTERED No 29]

No. 31 of 1875.

The Calcutta Gazette.

WEDNESDAY, AUGUST 4, 1875.

CONTENTS.

	Page		Page
PART I.—Orders and Notifications by the Lt. Governor of Bengal, the High Court, Government Treasury &c.	979—1036	PART V.—Acts of the Legislative Council of India ..	Nil
PART II.—Advertisements	1383—1400	PART VI.—Bills of the Legislative Council of India	Nil
PART III.—Acts of the Bengal Council . .	Nil	LIBRARY.—Catalogue of Books for the quarter ending 30th June 1875	1—6
PART IV.—Bills of the Bengal Council	Nil	SUPPLEMENT No 31	965—968

PART I.

Orders and Notifications by the Lieut.-Governor of Bengal, the High Court, Government Treasury, &c.

ORDERS BY THE LIEUTENANT-GOVERNOR OF BENGAL.

REVENUE AND GENERAL DEPARTMENTS.

No 1750C S.

GENERAL.—*The 13th July* 1875.—The following promotions in the Subordinate Executive Service are made.—

To the First Grade.

Moulvi Abdool Lutcef, Deputy Magistrate and Deputy Collector, Second Grade, 24-Pergunnahs.

To the Second Grade.

Baboo Mohendro Nath Bose, Deputy Magistrate and Deputy Collector, Third Grade, Rajshahye.

To the Third Grade

Mr. William Miller Smith, Deputy Magistrate and Deputy Collector, Fourth Grade, Doomka, Sonthal Pergunnahs.

To the Fourth Grade

Mr. Henry William Mackenzie, Deputy Magistrate and Deputy Collector, Fifth Grade, on deputation.

To the Fifth Grade

Mr. Leatock Reid Forbes, Deputy Magistrate and Deputy Collector, Sixth Grade, on deputation.

The 28th July 1875.—Mr. C. A. Samuells, Officiating Joint-Magistrate and Deputy Collector, in charge of the Bettiah division of the Chumparun district, is vested with the powers of a Collector under Act X (B.C.) of 1871.

Baboo Nobin Chunder Mitter, Sub-Deputy Collector, Hajeepore, is transferred to Barrh, in the district of Patna.

Baboo Rughu Nundun Pershad, Sub-Deputy Collector, Barrh, is transferred to Hajeepore, in the district of Mozufferpore.

Mr John Delabare Gael, Assistant Magistrate and Collector, 24-Pergunnahs, is appointed to act temporarily as Cantonment Magistrate of Dum-Dum.

The 29th July 1875.—Mr. Francis Johnston Graham Campbell, Officiating Joint-Magistrate and Deputy Collector, Monghyr, is transferred to Bhagulpore.

Mr. William Brown Martin, Deputy Magistrate and Deputy Collector, in charge of the Mudhepoorah Division of the Bhagulpore district, is allowed leave for three months, under Section 21, Chapter VI of the Civil Leave Code.

Baboo Shoshee Bhooshun Dutt, Officiating Deputy Magistrate and Deputy Collector, Purneah, is appointed to have charge of the Mudhepoorah Division of the Bhagulpore district during the absence, on leave, of Mr. W. B. Martin, or until further orders.

Mr. Frederick Hubert McLaughlin, LL.M, B.A., acted as Magistrate and Collector of Moorshedabad from the 29th June to the 19th July 1875.

The 31st July 1875.—Baboo Tarini Lal Choudhry, Sub-Deputy Collector, Chittagong, is allowed leave for six months, under Section 3, Supplement F of the Civil Leave Code.

Baboo Kali Sunker Sen is appointed to act as a Sub-Deputy Collector in Chittagong during the absence, on leave, of Baboo Tarini Lal Choudhry, or until further orders.

Mr. Thomas Attwood Counsell is appointed to act as Head Assistant, Judicial Department, Bengal Secretariat, during the absence, on leave, of Baboo Rajendra Nath Mitra, or until further orders.

This cancels the appointment of Mr. M. DeSouza to act as Head Assistant, Judicial Department, Bengal Secretariat.

The 2nd August 1875.—Mr. Alfred Corbyn Brett is appointed to act temporarily as District and Sessions Judge of Fureedpore.

The 3rd August 1875.—Mr. Henry John Stedman Cotton, C.S., is appointed to be Assistant Secretary to the Government of Bengal, *vice* Mr. R. Knight, resigned, with effect from the date of Mr. Knight's resignation. Mr. Cotton will continue to officiate as Junior Secretary to the Government of Bengal during the absence, on leave, of Mr. A. Mackenzie, or until further orders.

POLICE.—*The 2nd August* 1875.—Major Charles Tatham Hitchins is appointed to act as District Superintendent of Police, Midnapore, during the absence, on deputation, of Mr C. P. L. Macaulay, or until further orders. This cancels the orders of the 25th June 1875, appointing Mr. J. S. Kilby to act as District Superintendent of that district.

Mr. Sandford James Kilby is appointed to act as District Superintendent of Police, Rajshahye, during the absence, on duty, of Lieutenant-Colonel W. T. Fagan, or until further orders. This cancels the orders of the 5th July 1875, appointing Mr F. Graves to act as District Superintendent of Police of that district.

Mr. Francis Graves, Assistant Superintendent of Police, is appointed to be in charge of the District Police of Jessore.

Mr. Charles Armstrong Fisher, Assistant Superintendent in charge of the District Police of Jessore, is appointed to conduct the Kheddah operations in the Bhootan Dooars.

EDUCATION.—*The 27th July* 1875.—Mr. William Dunbar Blyth, Assistant Magistrate and Collector, is appointed to be a member of the District School Committee of Maldah. Mr. Blyth is also appointed to be Secretary to that Committee, *vice* Baboo Ishur Chunder Khasnovis.

The 28th July 1875.—Babbo Nil Money Das, Dewan of the Rajah of Hill Tipperah, is appointed to be a member of the District School Committee of Tipperah.

MEDICAL.—*The 27th July* 1875.—The services of Mr. W. Mason, Assistant Apothecary, Presidency General Hospital, are replaced at the disposal of the Government of India in the Military Department.

The 28th July 1875.—The services of Third Grade Assistant Surgeon Nobin Chunder Dutta, on leave, are placed at the disposal of the Government of India in the Home Department.

The following Assistant Surgeons are appointed to be Resident Assistant Surgeons to the Hospital attached to the Campbell Medical School at Sealdah :—

Third Grade Assistant Surgeon Komul Kristo Raha, on leave.
Third Grade Assistant Surgeon Abdool Rosac, a Supernumerary at the Presidency.

Mr. Adam Hume Smith, Agent of the Rajah of Hill Tipperah, is appointed to be a member of the Committee for the Management of the Charitable Dispensary at Commillah.

Baboo Radha Kissen Sen, Moonsif of Raneegunge, is appointed to be a member of the Committee for the management of the Charitable Dispensary at that place.

The 29th July 1875.—Assistant Surgeon Tara Chand Banerjea, attached to the Kishnaghur Charitable Dispensary, is allowed leave for one month, under Section 21, Chapter VI of the Civil Leave Code, with effect from the 4th October 1875, or any subsequent date on which he may avail himself of it.

The 31st July 1875.—The leave of absence for two months without pay granted to Mr. D. G. Clerk, Lecturer on Dentistry and Dentist to the Medical College, under orders of the 10th July 1875, published in the *Calcutta Gazette* of the 14th idem, is cancelled at his own request. This also cancels the appointment of Mr. W. Watson to act as Lecturer on Dentistry and Dentist to the Medical College Hospital.

Third Grade Assistant Surgeon Komul Kristo Raha, Resident Assistant Surgeon to the Hospital attached to the Campbell Medical School at Sealdah, is appointed to act temporarily as medical officer at the Sandheads during the absence, on leave, of Mr. J. B. Baxter, or until further orders. The unexpired portion of the leave granted to Assistant Surgeon Komul Kristo Raha under orders of the 17th July 1875, published in the *Calcutta Gazette* of the 21st idem, is cancelled, with effect from the date on which he may assume charge of his temporary duties at the Sandheads.

The 2nd August 1875.—Surgeon G. Price, M.D., of the Medical Department, is appointed to act as Civil Surgeon of Pubna during the absence, on leave, of Dr. H. M. Davis, or until further orders.

The 3rd August 1875.—Surgeon Major Edward John Gayer is appointed to be Civil Surgeon of the 24-Pergunnahs and Medical Inspector of Emigrants. He will, however, continue to officiate as Civil Surgeon of Dacca during Surgeon Major D. B. Smith's absence on duty.

OPIUM.—*The 3rd August* 1875.—Mr. A. Anderson, Sub-Deputy Opium Agent, Futtegurh, having returned to duty on the forenoon of the 1st July 1875, the unexpired portion of the leave granted to him under orders of the 26th February, and published in the *Calcutta Gazette* of the 3rd March 1875, is cancelled.

FORESTS.—*The 2nd August* 1875.—Dr. W. Schlich, Conservator of Forests, Bengal, is allowed leave for 42 days under Section 21, Chapter VI of the Civil Leave Code, with effect from the 10th August 1875.

Mr. A. L. Home, Deputy Conservator of Forests, Soonderbuns Division, is appointed, in addition to his other duties, to have charge of the Office of Conservator of Forests, Bengal, during the absence, on leave, of Dr. W. Schlich, or until further orders.

R. L. MANGLES,
Offg. Secy. to the Govt. of Bengal.

[First Publication.]

NOTIFICATION.

The 30th July 1875.—In modification of the Notification dated the 24th September 1872, which was published in the *Calcutta Gazette* of the 30th October 1872, the following revised rule for the Port of Calcutta having received the sanction of the Lieutenant-Governor of Bengal, under clause *d*, section 7, Act XII of 1875 (the Indian Ports' Act), is published for general information.

H. J. REYNOLDS,
Offg. Secy. to the Govt. of Bengal.

Revised Rule 21.

Vessels lying in the stream, or at the moorings, shall at all times have at least one anchor at the bow, with a cable bent and ranged ready to let go.

NOTIFICATION.

The 30th July 1875.—The Lieutenant-Governor of Bengal has been pleased to sanction the following revised boundaries of thanas Deoghur and Madhopore, forming the subdivision of Deoghur, in zillah Sonthal Pergunnahs :—

Thanas	Boundaries.
DEOGHUR	On the north, the boundary of the zillah, from the village of Belthur to that of Buhrokee. Thence— On the west, the boundary of the zillah, as far south as the village of Domurjor; then— On the south, the following villages, viz. Domurjor, Bisnothee, Kulkura or Kekurha, Chhotoo Chuk or Moosunjor, Rajdeehee (Chuk), Muleedeehee (Chuk), Chhutrodeehee or Kookonhajoree, Nij Garooro, Barajor or Bara, Roshun Chuk, Roshun, Retaree Chuk or Rotura, Khurkona (Chuk) or Khurkuna, &c., Lohardeeh, &c., Jeeakhara, Bunereea or Bunwureea, Daadeeh, Manjoreea, Jhiktee (Nij), Umradeehee or Umra Tand, Jugdeeh or Jogeea Teekoor, Chukaye or Dukaye, Bhol or Bhelbundha, Bugdhaee or Mugdeeha, Khujooreea. Bhona Tand or Bodya, Muchuneea or Bugdubra, Bagdabra, Siriskoonda, Peepra, Binjha, Kolhureea, Singhnee, Pachoodabur or Banadeeh, Bara (Tisra) or Bara, Rayekoond, Bolkee (Chuk) or Kolgee, Mohoolboonee or Mohunboonee, &c., Bukshee, Muhoolboonee (Ar) or Mohunboonee, &c., and Tara Chuk or Tara Puteea; then— On the east, the eastern limit of pergunnah "Tuppeh Saruth Deoghur."
MADHOPORE	On the north, by thana Deoghur. On the west, the zillah boundary, from the village of Burwa or Burwan to that of Chulghura or Ghughura; whence— On the south, the zillah boundary, as far east as the village of Chutrum (Chuk) or Chuturma; then the following villages, viz. Chutrum (Chuk) or Chuturma, Laborjoree, Baskoopee, Buhera Puhree, Bhulsooneea, Dhoobouna, Modhunkute or Modhun Kata, Jorkeearee, Purtabpore, Kuroun (Nij), Seereean, Nugwan (Ar) Mow Bulmoo, Sheirdeeh, Umdeeha, Doondeejoree, Noneejor Sirsa, Deeghee; and then the southern limit of pergunnah "Tuppeh Saruth Deoghur," to the village of Jureedeeh or Ghodaduha; thence— On the east, the eastern limit of pergunnah "Tuppeh Saruth Deoghur," as far north as the village of Umgachchee (Chuk), then the following villages, viz Umgachchee (Chuk), Seearseea (ar. k. 2nd) Mow Balajoree, Bishoonpore (Nij), Seearseea or Seersa, Burumsoolee or Usuhna, Pathurghuteea Jurgudeea, Domureea, Ghotojoree, Patunpore, Bijnathpore, Amgachhee, Jhooglajor, Keramnee, Khurwa, and Beerajpore; and then the eastern limit of pergunnah "Tuppeh Saruth Deoghur," up to the village of Ghaghajor.

NOTE.—In the above description all villages named as situated on the boundaries of thanas, are included in the limits of thanas to which reference is being made.

H. J. REYNOLDS,
Offg. Secy. to the Govt. of Bengal.

[Third Publication.]

NOTIFICATION.

The 19th July 1875.—Jogendro Nath Mukarji, late Head Clerk in the Office of the Deputy Commissioner of Wards' Estates in Behar, has been dismissed from office on account of misconduct, and is hereby declared disqualified for future employment under Government in any capacity.

H. J. REYNOLDS,
Offg. Secy. to the Govt. of Bengal.

[Second Publication.]

ROAD CESS NOTIFICATION.

DISTRICT OF HOOGHLY.

The 23rd July 1875.—It is notified, under Section 75 of Act X (B.C.) of 1871 (The District Road Cess Act), that the Road Cess Committee of the district of Hooghly have, under Section 74 of the Act, determined to levy the cesses under that Act for the cess year beginning on the 1st October 1875 at the following rates, being the maximum rates, and the said rates are published accordingly :—

I. Six pie, or two pice, on every rupee of the annual value of lands under Part II of the Act.

II. The following rates on non-agricultural houses and shops estimated to be of the present value of—

			Yearly Cess. Rs. A. P.
Not less than Rs.	100, but less than Rs.	500 ...	1 0 0
,,	500, ,,	1,000 ...	3 0 0
,,	1,000, ,,	2,000 ...	4 8 0

Not less than Rs. 2,000 and upwards, Rs. 3 for every Rs. 1,000 or part thereof of the estimated present value.

Shops and buildings used for purposes of trade, whose estimated present value is more than Rs. 25 and less than Rs. 100, to pay a yearly tax of one rupee.

H. J. REYNOLDS,
Offg. Secy. to the Govt. of Bengal.

[Second Publication.]

NOTIFICATION.

The 24th July 1875.—In supersession of the notification dated 14th October 1872, published at page 287 of the *Calcutta Gazette* of the 16th idem, it is hereby notified for general information, that under the provisions of Section 97 of Act X (B.C.) of 1871 (the District Road Cess Act), the Lieutenant-Governor has been pleased to fix the following dates for the payment of instalments of the road cess under Sections 22 and 24 of the Act.

Dates fixed for the payment of the road cess under Sections 22 and 24 of the District Road Cess Act X (B.C.) of 1871.

DESCRIPTION OF DISTRICT.	FROM ZEMINDARS UNDER SECTION 22.		FROM TENURE-HOLDERS UNDER SECTION 24.	
	1st instalment for road cess from October to March.	2nd, from April to September.	1st instalment from October to March.	2nd, from April to September.
In which the Bengali or Amli year is current ...	28th June ...	12th January ...	1st May ...	1st November.
Chittagong	25th May ...	26th December...	1st April ...	1st ditto.
In which the Fusles year is current	7th June ...	12th January ... 8th November..	1st May ...	1st ditto.
Orissa	28th April ...		1st April ...	1st October.

H. J. REYNOLDS,
Offg. Secy. to the Govt. of Bengal.

[Third Publication.]

NOTIFICATION.

The 19th July 1875.—IN continuation of the Government Notification dated 30th March last, published in the *Calcutta Gazette* of the 31st idem, page 386, it is hereby notified that the provision opium to be brought forward at the monthly sales of the ensuing year 1876 will consist of 47,000 chests, in the following proportions respectively of Behar and Benares Opium :—

	Chests.	
Behar—		
Reserve of 1873-74	5,590	
Manufacture of 1874-75	21,210	
		26,800
Benares—		
Reserve of 1873-74	4,920	
Manufacture of 1874-75	15,280	
		20,200
Total		47,000

2. The above includes the 300 chests to be reserved for the French Government.

H. J. REYNOLDS,
Offg. Secy. to the Govt. of Bengal.

[Third Publication.]

NOTIFICATION.

Calcutta, the 19th July 1875.

READ—

A memorandum (No. 2261, dated 8th July 1875,) from the Commissioner of the Chota Nagpore Division, submitting an application for a loan of Rs. 7,000 required by the Manbhoom District Road Cess Committee under the provisions of the Local Public Works Loan Act of 1871.

WHEREAS it appears probable to the Lieutenant-Governor of Bengal that the loan of Rs. 7,000 (seven thousand) applied for by the Manbhoom District Road Cess Committee should be granted,

It is hereby ordered that the application be published in the *Calcutta Gazette*, as required by the fifth of the rules passed by the Governor-General in Council under section 4 of the Local Public Works Loan Act XXIV of 1871, and published on the 15th of October 1873:—

Application to the Government of Bengal for a loan to the Manbhoom District Road Fund Commissioners, made under the provisions of the Local Public Works Loan Act XXIV of 1871.

THE work for which the loan is applied for is the completion of the turfing of certain embankments thrown up on the several roads of the Manbhoom district during last year, at a cost, in round figures, of Rs. 1,25,000, in order to permanently protect the embankments. The work is of public utility, and for the benefit of the general community dwelling within the local limits of the District Road Fund Commissioners.

2. The amount of loan applied for is Rs. 7,000.

3. The cesses on the security of which this loan is applied for are those levied in the Manbhoom district under the Road Cess Act X of 1871, which, from and after the 1st October 1875, are estimated to realize about Rs. 36,000 per annum.

4. The loan is required in one lump sum, and on the earliest possible date. It is proposed to repay the loan in one lump sum on the 30th September 1876.

5. The income and expenditure of the Manbhoom District Road Cess Committee during each of the years 1871-72, 1872-73, and 1873-74, is shown in the following schedule:—

1871-72.

Income.	Rs.	A.	P.	Expenditure.	Rs.	A.	P.
Road tolls	72	0	0	Establishment for collection of revenue.	540	10	11
Ferry „	232	0	0	Office and district works establishment.	1,128	0	0
Grants-in-aid	28,633	0	0	District works	7,994	10	5
Total ...	28,937	0	0	Total ...	9,663	5	4

1872-73.

Balance on 1st October 1872	19,273	10	8	Establishment for collection of revenue.	5,325	0	7
Fines	111	8	0				
Road tolls	36	2	0	Office and district works establishment.	1,134	10	9
Ferry „	178	0	0				
Grants-in-aid	4,550	4	0	District works	18,756	13	10
Refund	1,067	0	6				
Total ...	25,216	9	2	Total ...	25,216	9	2

1873-74.

Income.	Rs.	A.	P.	Expenditure	Rs.	A.	P.
Ferry and Serai collections...	835	5	0	Establishment for collection of revenue.	2,442	9	5
Sale proceeds of rice, refunds, &c.	4,817	5	0	Office and district works establishment.	4,631	4	0
				Tools and plant	2,609	5	2
Famine relief grants ...	2,10,184	0	0	District works	2,01,284	13	9
Total ...	2,15,836	10	0	Total ...	2,10,968	0	4

6. There are no prior charges on the Funds from which it is proposed to repay the loan, as all liabilities for the current year will be met from the income of the year.

7. There are fifteen members of the Manbhoom District Road Fund Committee, of whom the following sign this application :—

B. W. Morton, Lieut.-Colonel ... .. *Chairman.*
E. Y. Walcott, Major . ... *Vice-Chairman.*
Nobin Chunder Paul.
Hunseshwar Mookerjee.
শ্রীনফর চন্দ্র সেন উকিল।
Rasbahari Lall Singh.
অনআকে সবারাম নারীর।
শ্রীরামধন মুখোপাধ্যায় উকিল।
শ্রীরাজিধর রক্ষিত।
শ্রীতারাচাঁদ মাজি।
শ্রীকীর্ত্তি চন্দ্র বসু।

H. J. REYNOLDS,
Offg. Secy to the Govt. of Bengal.

[Third Publication]

NOTIFICATION.

The 20th July 1875.—Under the provisions of Sections 7 and 8 of Act XX of 1863, the Lieutenant-Governor has been pleased to appoint the undermentioned gentlemen to be a Committee, in the Hooghly district, to perform the duties imposed by Regulation XIX of 1810 upon the Board of Revenue and the local agents of Hooghly, in respect of that portion of the proceeds of the Syudpore Trust Estate which is appropriated to religious uses :—

1. The Hon'ble Nawab Ashgur Ali Khan, C.S.I., Barrister-at-Law.
2. Syed Amir Ali, M.A., Barrister-at-Law.
3. Mir Mahomed Kazem Jowaharee, Zemindar.
4. Syed Moorteza, Merchant.
5. Mirza Mobarik Ali, *alias* Mirza Amir Jan, Koosh Navis.

H. J. REYNOLDS,
Offg. Secy. to the Govt. of Bengal.

[Third Publication]

The Lieutenant-Governor is pleased to order the publication of the following notification for general information.

H. J. REYNOLDS,
Offg. Secy to the Govt. of Bengal.

NOTICE TO MARINERS.

HONGKONG.—*Green Island Light.*

NOTICE is hereby given that a light will be exhibited on *Green Island* on and after July 1st next.

The illuminating apparatus *is fixed Dioptric of the Fourth Order*, showing a *red light* on the following bearings, which are *magnetic* and taken from *Seaward* —

1. From N. 10° E. to S. 18° E. (146°).

And showing a *green light*,—

1. From N. 16° E. to N. 44° W. (60°).
2. From S. 18° E. to S. 25° W. (43°)

The remaining portion of the whole circle is obscured by the island itself.

The focal plane of the light is 95 feet above mean sea level, and in clear weather it should be seen at a distance of 14 miles.

H. G. THOMSETT, R.N., *Harbour Master, &c.*

HARBOUR DEPARTMENT, HONGKONG, the 8th June 1875.

[Third Publication.]

NOTIFICATION.

The 19th July 1875.—Under Section 2 of the District Road Cess Act, 1871, the Lieutenant-Governor is pleased to direct that the cesses leviable under the said Act shall take effect in the district of Burdwan from the 1st October 1875.

Under Section 70 of the aforesaid Act, the Lieutenant-Governor is pleased to determine that the month in which the District Committee of Burdwan shall meet to prepare estimates of income and expenditure for the cess year next ensuing, as in the said section provided, shall be July, in the said district.

H. J. REYNOLDS,
Offg. Secy. to the Govt. of Bengal.

[First Publication.]

DECLARATION.

The 2nd August 1875.—Whereas it appears to the Lieutenant-Governor of Bengal that land is required to be taken by Government at the public expense for a public purpose, viz. for sanitary purposes in Kalikadebi Sahi, in the city of Pooree, it is hereby declared that for the above purpose a piece of land measuring, more or less, 2 goonts and 2 biswas of the local standard measurement, equal to 13 poles 26 yards and 7 feet of the English square measure, and bounded on the north by the path leading from Kalikadebi Sahi, and joining the path leading from Baradan to Sargadwar; on the south by the lakhiraj land belonging to the Sâna Jhâdoo Math; on the east by the sweepers' passage in Kalikadebi Sahi from the houses of Kela Miser, Chandra Behara, Kapil Behara, Magooni Baral, and Ananta Mahanty; and on the west by the masonry building of the Balram Kote Math, and the premises belonging to that math, used as a shop by Mátádeen Súkal, and the lakhiraj land of Sâna Jhâdoo Math mentioned above, is required within the aforesaid Kalikadebi Sahi.

This declaration is made under the provisions of Section 6 of Act X of 1870 to all whom it may concern.

H. J. REYNOLDS,
Offg. Secy. to the Govt. of Bengal.

[First Publication.]

DECLARATION.

The 2nd August 1875.—Whereas it appears to the Lieutenant-Governor of Bengál that land is required to be taken by Government at the public expense for a public purpose, viz. for erecting a bungalow to the south-east of Pangea station of the Eastern Bengal Railway Company, in the village of Naranpore, pergunnáh Noshorotshie, zillah Fureedpore, it is hereby declared that for the above purpose a piece of land measuring, more or less, 5 beeghas 11 cottahs and 1 chittack of standard measurement, bounded on the north by the Eastern Bengal Railway Company's boundary, on the south and west by the Fureedpore Road, and on the east by lands in the occupancy of Woomesh Chunder Pal, Kristo Singh, and Essur Singh, and belonging to Chunder Coomar Roy, Promoth Bhooshun Deb Roy, Meer Mohamed Ally, and Shama Churn Biswas, is required within the aforesaid village of Naranpore.

This declaration is made under the provisions of Section 6 of Act X of 1870 to all whom it may concern.

H. J. REYNOLDS,
Offg. Secy. to the Govt. of Bengal.

[First Publication.]

DECLARATION.

The 2nd August 1875.—Whereas it appears to the Lieutenant-Governor of Bengal that land is required to be taken by Government at the public expense for a public purpose, viz. for widening that portion of Jaun Bazar 2nd Lane running east of the Office of the Justices of the Peace for the town of Calcutta, it is hereby declared that for the above purpose a piece of land, on the east of the said lane, measuring 1 beegha 7 cottahs and 3 chittacks, more or less (including buildings thereon), and bounded on the north partly by Jaun Bazar Street, partly by the premises No. 6, Jaun Bazar Street, belonging to Baboo Heera Lall Seal and Brothers, and partly by the premises No. 9, Jaun Bazar 3rd Lane, belonging to Sreemutty Rasmoney Dossee; on the south, partly by the property of the Justices and partly by the premises No. 4, Jaun Bazar 2nd Lane, belonging to Meer Johur Ally and others; on the east, partly by the premises No. 6, Jaun Bazar Street, belonging to Baboo Heera Lall Seal and Brothers, partly by the premises No. 9, Jaun Bazar 3rd Lane, belonging to Sreemutty Rasmoney Dossee, and partly by the premises No. 8, Jaun Bazar 3rd Lane, belonging to Shaik Ahamudoollah; and on the west, by Jaun Bazar 2nd Lane, is required within the aforesaid town of Calcutta.

This declaration is made under the provisions of Section 6 of Act X of 1870 to all whom it may concern.

A plan of the land has been made, and may be inspected at the Office of the Justices, No. 4, Jaun Bazar Street.

H. J. S. COTTON,
Offg. Jr. Secy. to the Govt. of Bengal.

[Second Publication.]

DECLARATION.

The 26th July 1875.—Whereas it appears to the Lieutenant-Governor of Bengal that land is required to be taken by Government at the public expense for a public purpose, viz. for a Pyke's chakran land in the village of Horda, pergunnah Sildah, zilla Midnapore, which has been occupied by the road from Binpur to Ramgur, it is hereby declared that for the above purpose a piece of land measuring, more or less, 3 beeghas 13 cottahs 7 chittacks of standard measurement, bounded on the north by Godya Thacoor's brahmatur land; on the east by the Government Road from Binpur to Ramgur; on the south by Sarvesvar Kar's jote land; and on the west by Mathoor Poddar's jote land, is required within the aforesaid village of Horda.

This declaration is made under the provisions of Section 6 of Act X of 1870 to all whom it may concern.

H. J. REYNOLDS,
Offg. Secy. to the Govt. of Bengal.

[Third Publication]

DECLARATIONS

The 20th July 1875.—Whereas it appears to the Lieutenant-Governor of Bengal that land is required to be taken by Government at the public expense for a public purpose, viz. for the repairs of a deviation in the East Indian Railway, in mouzah Dinmohomedpore, pergunnah Bhagulpore, zillah Bhagulpore, damaged by the heavy floods of 1874, it is hereby declared that for the above purpose a piece of land measuring, more or less, 15 beeghas 3 cottahs 14 chittacks of standard measurement, bounded on the north by Railway side-cutting; on the south by land of mouzahs Rajpore and Dinmohomedpore, the former belonging to Shaik Rohomutally and the latter to Khosaliram; on the east by land of mouzah Dinmohomedpore belonging to Khosaliram; and on the west by land of mouzah Rajpore belonging to Muddun Tacoor, is required within the aforesaid mouzah Dinmohomedpore.

This declaration is made, under the provisions of Section 6 of Act X of 1870, to all whom it may concern.

WHEREAS it appears to the Lieutenant-Governor of Bengal that land is required to be taken by Government at the public expense for a public purpose, viz. for the repairs of a deviation in the East Indian Railway in mouzah Dinmohomedpore, pergunnah Bhagulpore, zillah Bhagulpore, damaged by the heavy floods of 1874, it is hereby declared that for the above purpose a piece of land measuring, more or less, 8 beeghas 10 cottahs 4 chittacks of standard measurement, bounded on the north by railway side-cutting; on the south by land of mouzah Dinmohomedpore belonging to Khosaliram; on the east by lakheraj land belonging to Sunkerdutt Tacoor; and on the west by land of mouzah Dinmohomedpore belonging to Khosaliram, is required within the aforesaid mouzah Dinmohomedpore.

This declaration is made under the provisions of Section 6 of Act X of 1870 to all whom it may concern.

WHEREAS it appears to the Lieutenant-Governor of Bengal that land is required to be taken by Government at the public expense for a public purpose, viz. for the repairs of a deviation in the East Indian Railway in mouzah Rajpore, pergunnah Bhagulpore, zillah Bhagulpore, damaged by the heavy floods of 1874, it is hereby declared that for the above purpose a piece of land measuring, more or less, 5 beeghas 2 chittacks of standard measurement, bounded on the north by railway side-cutting; on the south and east by land of mouzah Rajpore belonging to Muddun Tacoor and Shaik Rohomutally; and on the west by land of mouzah Rajpore belonging to Muddun Tacoor, is required within the aforesaid mouzah Rajpore.

This declaration is made, under the provisions of Section 6 of Act X of 1870, to all whom it may concern.

WHEREAS it appears to the Lieutenant-Governor of Bengal that land is required to be taken by Government at the public expense for a public purpose, viz. for the repairs of a deviation in the East Indian Railway in mouzah Rajpore, pergunnah Bhagulpore, zillah Bhagulpore, damaged by the heavy floods of 1874, it is hereby declared that for the above purpose a piece of land measuring, more or less, 3 beeghas 2 cottahs 12 chittacks of standard measurement, bounded on the north by railway side-cutting; on the south by land of mouzah Rajpore belonging to Shaik Rohomutally and Muddun Tacoor; on the east by land of mouzah Dinmohomedpore belonging to Khosaliram; and on the west by land of mouzah Rajpore belonging to Muddun Tacoor, is required within the aforesaid mouzah Rajpore.

This declaration is made, under the provisions of Section 6 of Act X of 1870, to all whom it may concern.

H. J. REYNOLDS,
Offg. Secy. to the Govt. of Bengal.

[Third Publication.]

DECLARATION.

The 19th July 1875.—Whereas it appears to the Lieutenant-Governor of Bengal that land is required to be taken up by Government at the public expense for a public purpose, viz. for the construction of a new railway feeder road starting from Naipur and passing along the boundary of the village of Chowsa pergunnah Chowsa, zillah Shahabad, it is hereby declared that for the above purpose a piece of land measuring, more or less, 5 400 feet in length and 57 feet in breadth, is required within the aforesaid villages of Naipur and Chowsa.

This declaration is made under the provisions of Section 6, Act X of 1870, to all whom it may concern.

H. J. REYNOLDS,
Offg. Secy. to the Govt. of Bengal.

The following orders, issued by the Government of India in the Home Department, are republished for general information :—

No. 1190.—*Simla, the 22nd July* 1875.—*Notifications.—Public.*—Under instructions from the Right Hon'ble the Secretary of State for India, it is hereby notified, in continuation of Home Department Notification No. 478, dated the 2nd October 1863, that the same device which is on the flag of His Excellency the Governor-General in Council is to be borne by the flags of all Governors, Lieutenant-Governors, and Chief Commissioners in India.

No. 83.—*The 23rd July* 1875.—*Examinations.*—The undermentioned members of the Bengal Civil Service, having obtained certificates of High Proficiency in Bengali, have each been presented with the authorised donation of Rs. 1,000 :—

Mr. C. P. L. Macaulay, M.A., Officiating Deputy Collector of Customs.
Mr. C. W. Bolton, Assistant Magistrate and Collector, Ramporehat.
Mr. G. A. Grierson, Assistant Magistrate and Collector, Howrah.

The following orders, issued by the Government of India in the Financial Department, are republished for general information :—

No. 2305.—*Simla, the 23rd July* 1875.—*Notifications —Leave and Allowances.*—The Governor-General in Council having had under consideration the subject of the allowances of public officers travelling on duty by State Railway, is pleased to decide that such officers shall, if they are entitled under existing rules to travelling allowance at three or one and a half annas a mile, be permitted to draw in lieu of such mileage the allowances shown below :—

In lieu of a mileage of three annas—Double first class fare.
One and a half anna—Double second class fare.

No. 2255.—*The 23rd July* 1875.—*Separate Revenue —Stamps* —In exercise of the powers conferred by Section 16 of the General Stamp Act, 1869, the Governor-General of India in Council is pleased to direct that the duty chargeable on the counterpart of any instrument shall in no case exceed the duty chargeable on the instrument itself.

No. 2258.—In exercise of the powers conferred by Section 5, Clause (*b*) of the General Stamp Act XVIII of 1869, the Governor-General in Council is pleased to rescind the first paragraph of the Resolution by the Government of India in the Financial Department, No. 1510, dated 14th March 1871, and the whole of the Notification No. 2329, dated 28th March 1872 and to direct that the power of denoting the stamp on instruments chargeable under the said Act may be exercised by the following officers :—

The Collector of Calcutta.
The Collector of Kurrachee.
The Superintendent of Stamps Calcutta, Madras, Bombay, Rangoon, Moulmein and Akyab.
The Superintendent of Stamps (Commissioner of Stamps), North-Western Provinces.
The Superintendent of Stamps (Financial Commissioner), Punjab.

No. 2280.—In exercise of the powers conferred by Section 16 of Act XVIII of 1869, and in supersession of the Notification of this Department, No. 391, dated 12th May 1870, the Governor-General in Council hereby remits throughout British India the duties chargeable under the said Act on all instruments executed by salaried Officers of Government to secure the due performance of their duties.

The following orders, issued by the Government of India in the Military Department, are republished for general information :—

No. 736.—*Simla, the 22nd July* 1875.—The following Extract from list No. 13, dated 25th June 1875, of Military Officers of the Bengal Establishment permitted to return to

duty and granted extension of leave, received from the India Office, is published for general information :—

* * * * * *

Granted extensions of leave.

Surgeon Major F. N. Macnamara, 4 months, sick certificate.

* * * * * *

No. 742.—The undermentioned Officers have reported their departure for Europe on the dates specified :—

* * * * * *

Mr. R. D. Nuthall, Superintendent of Kheddah Establishment at Dacca, G. G. O. No. 613 of 1875,—per *Deccan*, 13th July 1875, from Calcutta.

No. 748.—The services of Captain J. M. Tulloch, of the General List, Infantry, are placed temporarily at the disposal of the Government of Bengal.

R. L. MANGLES,
Offg. Secy. to the Govt. of Bengal.

JUDICIAL DEPARTMENT.

No. 1751C.S.

The 24th July 1875.—Mr. Henry William Mackenzie, Officiating Assistant Commissioner in charge of the Gobindpore division of the Manbhoom district, is vested with the powers of a Magistrate of the First Class.

The 29th July 1875.—Baboo Shew Surun Lal, First Moonsif of Gya, having resumed charge of his duties on the forenoon of the 10th July 1875, the unexpired portion of the leave granted to him under orders of the 25th March 1875 is cancelled

Baboo Doorga Churn Ghose is appointed to be an Extra Moonsif in the district of Nuddea till the ensuing Dusserah vacation, but to continue to act as an Extra Moonsif in Jessore.

Baboo Nilmoney Nag is appointed to be an Extra Moonsif in the district of 24-Pergunnahs till the ensuing Dusserah vacation, but to continue to act as Moonsif of Bankoora, in the district of West Burdwan.

Baboo Janokey Nath Dutt, M.A. and B.L, is appointed to act as an Extra Moonsif in the district of 24-Pergunnahs during the absence, on duty, of Baboo Nilmoney Nag, or until further orders.

Baboo Surbanund Doss, B.L., is appointed to act as an Extra Moonsif in the district of Nuddea during the absence, on duty, of Baboo Doorga Churn Ghose, or until further orders.

Baboo Tara Prosonno Ghose, B.L, is appointed to be an Extra Moonsif in the district of Dacca till the ensuing Dusserah vacation.

Baboo Bhugubutty Churn Mitter, B.A. and L.L., is appointed to be an Extra Moonsif in the district of Patna till the ensuing Dusserah vacation.

Baboo Shamkishore Bose, B.L., is appointed to be an Extra Moonsif in the district of Julpigoree till the ensuing Dusserah vacation.

R. L. MANGLES,
Offg. Secy. to the Govt. of Bengal.

[First Publication.]

NOTIFICATION.

The 26th July 1875.—It is hereby notified that under Section III, Regulation VI of 1819, the Lieutenant-Governor has been pleased to declare public the ferry called Lowriah Ghat, on the Sekruhna River, in the jurisdiction of the Lowriah Police Station, in the district of Chumparun.

R. L. MANGLES,
Offg. Secy. to the Govt. of Bengal.

[Second Publication.]

NOTIFICATION.

The 23rd July 1875.—Under Section 406 of the Code of Criminal Procedure (Act X of 1872), the Lieutenant-Governor is pleased to exempt the District and Assistant Superintendents of the Locomotive Department of the East Indian Railway in Bengal from service as Jurors or Assessors in criminal trials in places beyond the ordinary original jurisdiction of the High Court.

R. L. MANGLES,
Offg. Secy. to the Govt. of Bengal.

[Second Publication.]

NOTIFICATION.

The 24th July 1875.—It is hereby notified that the Lieutenant-Governor of Bengal has been pleased to invest the Officer Commanding at Darjeeling with powers, under Section 20 of Act XXII of 1864, to be exercised within the Jullapahar cantonment, to try breaches of the cantonment rules and regulations made under section 17 of that Act.

R. L. MANGLES,
Offg. Secy. to the Govt of Bengal.

[Second Publication.]

NOTIFICATION.

The 17th July 1875.—Under Section 5 of the Indian Registration Act VIII of 1871, the Lieutenant-Governor of Bengal is pleased, in modification of the Notification dated 23rd February 1875, published in the *Calcutta Gazette* of the 24th idem, to create the following registration sub-districts, having the head-quarters and local jurisdiction shown opposite their names. The Lieutenant-Governor is also pleased, under Section 7 of the Act, to appoint the persons named below to be Sub-Registrars of the said sub-districts :—

Districts.	Names of new sub-districts.	Head-quarters.	Thanas included in jurisdiction.	Sub-Registrars appointed.
Rungpore ...	Bagdokra ...	Bagdokra ...	Dimla ...	Sub-divisional Officer of Bagdokra, *ex officio*.
Ditto ...	Alambiditar ...	Alambiditar ...	Jhaldhaka and Darwani.	Amiruddin Mahamad.

These changes will take effect on and from the 1st August 1875.

R. L. MANGLES,
Offg Secy. to the Govt. of Bengal.

[Second Publication.]

NOTIFICATION.

The 22nd July 1875.—Under Section 5 of the Indian Registration Act VIII of 1871, the Lieutenant-Governor of Bengal is pleased to create the following registration sub-district, having the head-quarters and local jurisdiction shown opposite the name. The Lieutenant-Governor is also pleased, under Section 7 of the Act, to appoint the person named below to be Sub-Registrar of the said sub-district :—

District.	Name of new sub-district.	Head-quarters	Thana included in jurisdiction.	Sub-Registrar appointed
Bhanguipore	Colgong	Colgong	Colgong	Saiad Ghulam Rahman

This change will take effect on and from the 1st August 1875.

R. L. MANGLES,
Offg. Secy. to the Govt. of Bengal.

[Second Publication.]

NOTIFICATION.

The 24th July 1875.—Under section 2 of Act XX of 1856, it is hereby notified that from 1st October 1875 the provisions of the said Act XX of 1856 shall have force and effect in the town of Julpigoree, in the district of Julpigoree, within the limits specified below :—

On the north a line drawn due east from the ditch on the north of Bykantpore Zemindars' house to the bank of the Teesta, and west to a point 200 yards west of the jail on the Kalla Nuddee, and thence to the Silligoree road.

On the south a line drawn due west from the Teesta, about 200 yards south of the new Teesta and Pandapara road.

On the east the Teesta river.

On the west a line drawn from that point where the northern boundary touches the Silligoree road, going outside the *Mahoots'* bustee and police magazine till it joins the Titalya road; then by the Titalya road till it crosses the Boda road; and thence down the Boda road till cut by the railway line; then following the railway line till it cuts the southern boundary.

2. Under Section 10 of the Act, the Lieutenant-Governor is pleased to determine that the tax to be levied in the town shall be an assessment according to the circumstances and the property to be protected of the persons liable to the same.

R. L. MANGLES,
Offg. Secy. to the Govt. of Bengal.

[Second Publication.]

NOTIFICATION.

The 19th July 1875.—It is hereby notified for general information that with the sanction of His Excellency the Governor-General in Council the number of District Judges in Bengal has been increased by one for the purpose of providing a District and Sessions Judge for the district of Fureedpore, which has hitherto formed part of the Judgeship of Dacca, but which is now constituted as a separate sessions and civil division.

Mr. Thomas Walton, Additional Judge of Dacca, Backergunge, Chittagong, and Tipperah, is appointed to be District and Sessions Judge of Fureedpore.

The above arrangement will take effect from the 1st of August 1875.

R. L. MANGLES,
Offg. Secy. to the Govt. of Bengal.

[Third Publication.]

NOTIFICATION.

The 15th July 1875.—Under Section 69 of the Indian Registration Act, 1871, the Lieutenant-Governor of Bengal is pleased to approve of the following revised Registration Rules, and to direct that they may be substituted for those now bearing the same numbers, and which were published at page 1444 of the *Calcutta Gazette* of the 24th December 1873.

86. Except in rural offices in the charge of Sub-Registrars unacquainted with English, all indexes shall be kept in that language, and shall be prepared in accordance with Rules 87—93.

94. In rural offices in the charge of Sub-Registrars unacquainted with English, the indexes shall be kept in the vernacular, the names being merely arranged according to their first letters. Rules 83, 84, 85, 89, 90, and 92 above, apply to indexes in the vernacular. In all rural offices, one copy of indexes I, II, and III shall be made for office use in a bound volume, and a duplicate of the entries made each month in indexes I and II shall be submitted at its close to the Sub-Registrar at sub-divisional head-quarters. In the head-quarters sub-division, and wherever the sub-divisional system has not yet been introduced, the duplicate will be sent to the Registrar.

95. The Sub-Registrar, on receiving vernacular indexes I and II from rural Sub-Registrars, shall translate the same and incorporate them in his own indexes, noting the place of registration of each document; English indexes he shall directly incorporate in his own. He shall also, at the end of each year, or at such shorter intervals as the Registrar shall direct, prepare, on hand-laid medium paper, a copy of the incorporated index and submit it to the Registrar.

R. L. MANGLES,
Offg. Secy. to the Govt. of Bengal.

[Third Publication.]

NOTIFICATION.

The 15th July 1875.—Under Section 5 of the Indian Registration Act VIII of 1871, the Lieutenant-Governor of Bengal is pleased to create the following registration sub-district, having the head-quarters and local jurisdiction shown opposite the name. The Lieutenant-Governor is also pleased, under Section 7 of the Act, to appoint the person named below to be Sub-Registrar of the said sub-district:—

District	Name of new sub-district.	Head-quarters.	Thana included in jurisdiction.	Sub-Registrar appointed.
24-Pergunnahs ...	Mothurapur ...	Mothurapur ...	Mothurapur ...	Baboo Trilochun Dey

This change will take effect on and from the 1st August 1875.

R. L. MANGLES,
Offg. Secy. to the Govt. of Bengal.

[Third Publication.]

NOTIFICATION.

The 16th July 1875.—The declaration published at page 12 of the *Calcutta Gazette* dated the 1st January 1873, for the acquisition, under the provisions of Act X of 1870, of the plot of land in Khyroo Moonshee's Lane and Upper Circular Road, in the suburbs of Calcutta, which was required by the Justices for the construction of a sewer in connexion with the drainage of the northern division of the town of Calcutta, is hereby cancelled.

R. L. MANGLES,
Offg. Secy. to the Govt. of Bengal.

[First Publication.]

DECLARATION.

The 19th July 1875.—Whereas it appears to the Lieutenant-Governor of Bengal that land is required to be taken up at the expense of the Ranaghat Municipality for a public purpose, viz. for widening Chakravartypara Lane within Ranaghat Municipality, in the district of Nuddea, it is hereby declared that for the above purpose a piece of land measuring about 42 feet in length and 2 feet in breadth, more or less, is required.

The land is within the town of Ranaghat. It is bounded on the north and west by Chakravartypara Lane, on the east by a piece of land belonging to Baboos Mathuranath and Binud Behari Dey Chowdhri, and on the south by a piece of land belonging to Baboo Srinarain Dey Chowdhri.

This declaration is made under Section 6, Act X of 1870, to all whom it may concern.

R. L. MANGLES,
Offg. Secy. to the Govt. of Bengal.

PUBLIC WORKS DEPARTMENT,—BENGAL.

DISTRICT ROAD FUND.

NOTIFICATION.—No. 387.—*The 31st July* 1875.

UNDER Section 89 of Act X of 1871, the following annual accounts and reports of the District Road Committees of Hazareebagh, Lohardugga, Singbhoom, and Manbhoom, of works done and in progress during the past cess year 1873-74, together with the review thereon by the Commissioner of the Chota Nagpore Division, are published for general information.

G. F. E. S. NEILL, *Capt.*, M.A.C.,
Offg. Asst. Secy. to the Govt. of Bengal, P. W. D.

No. 21, dated Hazareebagh, the 28th January 1875.

From—H. S. BEADON, Esq., Chairman, Road Cess Committee, Hazareebagh,
To—The Commissioner of Chota Nagpore.

I HAVE the honor to submit the following annual report on the operations of the District Road Fund during the cess year ending 30th September 1874. This report has been revised in consequence of the remarks made in the Government Resolution of last year, received after the submission of the former report.

2. The following table will show the names of the gentlemen who were members of the Committee during the year under review, and the number of meetings attended by each :—

	Names of Members.	Total number of Meetings.	Number of Meetings attended.	
1	H. S. Beadon, Esq., Chairman	8	5	
2	Baboo Raj Gopal Roy, Vice-Chairman... ...	8	8	
3	A. G. Wilson, Esq., Senior Assistant Commissioner ...	8	8	
4	Dr. R. Deacons, Dr. Birch, Civil Surgeons	8	.....	*Ex-officio*
5	Baboo Jadu Nath Mookerjee, Government Pleader ...	8	5	
6	Captain Playfair, Superintendent of Jails	8	1	
7	W. F. Davis, Esq., District Superintendent	8	6	Official member.
8	G. T. Peppe, Esq., Manager, Dhanwar Estate	8	.....	Managers of estates under Court of Wards.
9	Colonel E. Money, Manager, Ramghur Estate	8	.....	
10	Moonshi Doorga Persad, Manager, Gowan Estate ...	8	.....	
11	Max Leibert, Esq.	8	2	Managers of tea plantations.
12	J. Bowman, Esq	8	1	
13	A. Thompson, Esq	8	....	
14	Baj Khan	8	.....	
15	Bukshi Jainundun Das	8	2	
16	Thakur Hur Churn Singh	8	.....	
17	Kazi Itafat Hosseu	8	.....	
18	Baboo Nam Narain Singh	8		
19	Thakur Dhirj Narain Singh	8	3	
20	Chowdri Goordial Das	8	6	
21	Raja Shib Lal Singh	8	.....	
22	Roghoober Sohai	8	.....	
23	Kali Das Gosain	8	.....	Non-official members.
24	Bahadoor Ali	8	3	
25	Bukshi Ram Das	8	1	
26	Tekait Chooramon Singh	8	.....	
27	Bukshi Ramlal	8	5	
28	Baboo Sita Ram	8	...	
29	Bhekari Bhuggut	8	6	
30	Lala Bishen Prosad	8	1	
31	Mohun Singh	8	2	
32	Dharm Nath Misser	8	8	
33	Goor Churn Gir	8	1	

3. The name of Shaik Amir Ali is not given in the list of members for the year, as the gentleman died shortly after he was gazetted member of the Committee in 1871-72. Another member, Colonel E. Money (No. 9), left the district in November 1873; his name is therefore to be removed from the list of members for the current year 1874-75.

4. There were eight meetings during the year, of which three were not attended with quorum, the members present being less than one-third of the total number of members forming the Committee. The business for which these meetings were called were transacted at adjourned meetings.

5. The proceedings of every meeting were recorded in the Minute-book kept for this purpose under Section 61 of the Road Cess Act.

6. The Chairman presided at all the meetings of the Committee except three, which were presided at by the Vice-Chairman.

7. Previous notice of more than 10 days was given of every meeting, and the business to be transacted at each meeting was duly notified.

8. The attendance of the members at each meeting held during the year under report is shown in the subjoined table.

Number and dates of Meetings	Number of Members present.	Number of Members absent.	Total number of Members.
1st meeting held on the 8th November 1873 ...	11	22	33
2nd " " 5th January 1874	7	26	33
3rd " " 30th " "	9	24	33
4th " " 22nd May "	8	25	33
5th " " 20th June "	11	22	33
6th " " 24th August "	8	25	33
7th " " 5th September "	9	24	33
8th " " 19th " "	11	22	33

9. From the above it will be seen that at least two-thirds of the members were absent at every meeting held during the year, and that most of them took very little interest in the discharge of the duties imposed by the Act.

10. The Committee has no separate office building of its own. The business is generally transacted in a room in the Office of the Deputy Commissioner, where the Committee meets.

11. The Committee had no separate office establishment during the year. The Collector's Road Cess Establishment performed the duties of both the offices, but as the Collector's establishment is debited against the road cess, this is immaterial.

12. The principal business transacted by the Committee during the year under review was as follows:—

(1) The annual accounts of the cess year ending 30th September 1873, previously examined by the Vice-Chairman and three members of the Committee appointed for the purpose, were passed.

(2) The examination and sanction to the estimates of the several roads submitted by the Committee's engineers.

(3) Selection of village roads.

(4) Preparation of estimates of receipts and disbursement for the cess year 1874-75,

(5) Determination of the rates of assessment for the ensuing year 1874-75, *viz.*, at three-fourths of the maximum rates.

(6) In consequence of distress that prevailed during the year, a certain number of roads were added to the general list of works, and a revised statement of works was submitted to the Commissioner for transmission to Government.

13. No branch Committee has up to date been appointed in the district, though long since recommended to the Government. The former recommendations are now out of date, but a revised list could be submitted, if it should be the wish of Government at any time to put in force the branch system.

14. The year 1873-74 was the first year of road cess collections in this district. The income from the several sources is fully detailed in the accounts, and would not seem to require repetition.

15. The amount which was available for expenditure during the year was Rs 1,06,325-5-3 (*vide* Part I. of the Annual Accounts), to which a sum of Rs. 30,644-7-6, on account of value of rice spent in payment to the coolies employed on relief works, has been added, making the gross receipts Rs. 1,36,969-12-9.

16. The total expenditure under the several heads, both in cash and rice, amounted to Rs. 1,28,917-1-10, as detailed in the annual accounts.

	Rs.	A.	P.
The unexpended balance at close of the year was ...	8,052	10	11
Viz., in treasury	2,925	1	3
Advance outstanding	5,127	9	8

17. The total outlay on works during the year amounted to Rs. 1,14,216-9-11, namely, Rs. 1,10,859-11-9 on original works and Rs. 3,356-14-2 on repairs; whereas the amount provided in the budget estimate of the year was only Rs. 27,000, as detailed in the margin.

	Rs.	A.	P.
Original works ...	25,500	0	0
Repairs ...	1,500	0	0
	27,000	0	0

The excess expenditure (Rs. 87,216-9-11) was met partly from the additional allotments made by Government and partly from the Government rice supplied to this district for relief purposes, for which a sum of Rs. 30,644-7-6 may be set down as the value at the time the rice was taken.

18. The total charge for establishment employed on works amounted to Rs. 2,873-7-4, against Rs. 8 640 provided in the budget. Early in November 1873 the Government placed at the disposal of the Committee the services of an Assistant Engineer and an Overseer of the Public Works Department, and thus a large saving under the head of Establishment was secured during the year.

19. The following are the details of the several works executed during the year under review :—

ORIGINAL WORKS.

Road from Giridi to Khurukdeha, length 26 miles.—This is a feeder to the railway. Khurukdeha and Mirzagunge, which are close to each other, are the great trading places of the north of the district. This road, when completed, will render communication with the railway certain all the year round, the traffic being at present liable to obstruction during the rains. During the dry seasons this road will not be much used for through traffic, though locally of much utility.

In 1872-73, owing to the unauthorized action of the Executive Engineer on the portion of this road between Giridi and Pachumbah, about 3¾ miles in length, a sum of Rs. 6,923 had to be sanctioned, and though liabilities to this extent were incurred during that year owing to delay in making payments, Rs. 2,536-12-4 only were expended within the year. In 1873-74, for the remaining work a further sum of Rs. 9,621 was sanctioned, making a total of Rs. 16,544. This total sanctioned grant was expended within the year and an excess sum of Rs. 29-9-5. The Engineer reports that all the earthwork is complete, and a great number of culverts built, but more are required. The road is at present impassable for carts owing to these unfinished culverts.

Old Benares road, 4 miles in length, commencing from Hazareebagh towards the west.—In 1872-73 a sum of Rs. 3,930 was sanctioned by Government for this road, and in the following year Rs. 4,419 for the Chhurwa bridge on it. The amount disbursed on the road in 1872-73 and 1873-74 was Rs. 1,887-2-7, the total outlay on the bridge in two years being Rs. 969-12-9 and Rs. 628-8-0 respectively. The works on the road were said to be completed by the Public Works Department and made over to the Committee in November 1873. The bridge, which is yet incomplete, still remains in the hands of the Executive Engineer. The Committee fears that no steps are being taken to complete it.

Station roads.—The original grant for these roads was Rs. 10,000, to which Rs. 12,000 was subsequently added, making the total grant Rs. 22,000. These roads are still supposed by the Committee to be in the hands of the Executive Engineer, though they fell into so great disrepair during the last rains, that on the occasion of the Viceroy's visit to Hazareebagh the Chairman felt bound to advance money for absolutely necessary repairs. The Executive Engineer expended Rs. 8,214 in 1872-73 and Rs. 9,465-13-11 in 1873-74, total Rs. 17,680-2-11, on the roads, and Rs. 1,785-7-0 has been debited to station roads, which was incurred on the Gonda bridge, for which no separate allotment has yet been intimated by the Accountant-General, though Rs. 6,895 has been sanctioned by Government. The total outlay up to date has been Rs. 19,465-9-11. The system of roads has been left incomplete by the Executive Engineer, and the Committee sees no signs of the work being carried on. The Committee desires, in its annual report, to draw attention once again to the fact that, except under the direct orders of Government, it cannot accept the charge for these station roads as one properly pertaining to the Road Cess Funds, and for that reason the following extract is made from its Chairman's letter No. 270, dated the 7th September last, and upon which no orders have as yet been passed :—

"The next subject on which I most earnestly solicit clear and early orders is the subject of the station roads. My previous letters have fully explained how burdensome the Committee fears these roads will prove to it. These roads were made by order of the late Lieutenant-Governor to beautify the station, and on some verbal estimate of the Executive Engineer, Rs. 10,000 was sanctioned in the Public Works Department. The grant was in no way communicated to the Committee, but by a stroke of the pen some months afterwards the Lieutenant-Governor ordered the grant to be made local, and the works to be entered as part of the district roads. These roads, so far from being completed for Rs. 10,000, have cost up to date Rs. 19,465-9-11, and still the largest bridge has been suppressed by the Engineer, and the whole system is incomplete, three nullas remaining unbridged. As I have written several times before, so I repeat the district road cess ought not to be saddled in

any way for roads made for the convenience of the European station,—made without any reference to the Committee, and without any estimates being submitted to it. The roads are unfinished, and to finish them properly a further sum of Rs. 10,000 would probably be required by Mr. Parkinson. The Committee in its budget estimate has entered the modest sum of Rs. 1,000 for the repairs of these roads during the year. I am convinced this amount—more than we can spare—is altogether insufficient for the purpose of maintaining this useless, not only because unfinished, luxury."

Road from Ramghur to Gola and from Gola to Pitredi, about 21 miles in length.—These are old and important roads in the district. They carry a considerable amount of traffic, but had fallen into a state of great disrepair. These roads have since been remodelled with necessary culverts, and excepting a short piece of one mile at the Pitredi end, have been made very good unmetalled and partly bridged roads. The total amount sanctioned for these roads in 1872-73 was Rs. 5,076, but they were left incomplete during the last year after a cost of Rs. 4,568-1-10, leaving a balance of Rs. 507-14-2 for the portion that remained during the last year; however, this had to remain untouched owing to greater necessities in other parts of the district.

Road from Hazareebagh to Chuttra viâ *Sila Echak, 38 miles in length.*—The road is now under construction; when completed it will be a very useful road in the district. It connects with head-quarters the Town of Chuttra, the greatest grain mart in the district, the seat of the Extra Assistant Commissioner's Court, and a thana.

The Committee sanctioned Rs. 10,898 for the construction of this road. Nearly the whole of this amount, *viz.* Rs. 10,561-0-6, was disbursed during the year on earthwork and culverts. The Engineer reports that 25 miles of the road were completed during the year, and that nearly all the culverts necessary in this length have been constructed. This report is, however, rather more favorable for the year under review than a recent inspection has disclosed Work is being pushed on in the current year, but at the close of that year there were few culverts, and certainly not more than 21 miles of earthwork completed.

No provision was made for the following roads in the budget estimate for 1873-74, except Rs. 10,000 for village roads, but they were taken in hand as necessity arose in consequence of the distress that prevailed during the year. The following table will show the amount sanctioned by the Committee for each work, the amount expended during the year, and the length of the road as reported by the Engineer to be completed :—

NAMES OF WORKS.	Estimate sanctioned.	Amount disbursed.	Length of the road completed.	REMARKS.
	Rs.	Rs. A. P		
Burbee and Gowan road, 48 miles.	27,342	29,499 10 9	28 miles ..	This is a most important road for the district It will connect the two distant thanas of Kodarma and Gowan with the Grand Trunk Road and head-quarters. Though incomplete, great traffic already passes over it. A good deal of work, such as altering the course of stream, heavy jungle-cutting, high embankments bridges, and culverts, has been done along the length completed The cost has exceeded the estimated amount in consequence of the distress.
Continuation of the old Hesaree road from Pitia, 11¼ miles.	4,714	2,730 9 3	6 „ ...	The sum of Rs 2,730-9-3 was expended on earthwork necessary in putting the road in good order, construction of culverts, making side drains, &c.
Balcomut and Sherghutty road, length 50 miles.	10,084	2,385 7 0	13 „	This is a very important road in the district, being one of the grain feeders to South Behar, and the north from Bohardugga and Sumbulpore The Committee is making culverts on it throughout the district with necessary surface repairs, so as to render facilities for cart traffic throughout the year.
Huntergunge and Ghoraghat road, 13 miles in length.	2,158	2,404 6 0	13 „ ..	The expenditure was incurred only on earthwork, and in the absence of some culverts, for which funds were not available, it is only so far improved that a definite track now exists.
Chuttra and Daltongunge road, 38 miles.	2,917	4,126 0 3	3 „ ...	It is a direct road from Chuttra to Daltongunge. It commences at the Lilajan; but the road between Lilajan and Chuttra (6 miles), which forms a portion of the Balcomut and Sherghutty road, was considered by the Engineer to be a continuation of this road, and the charges incurred in this portion were accordingly shown against it. The actual charge to his road is Rs. 750 only.

NAMES OF WORKS.	Estimate sanctioned	Amount disbursed.	Length of the road completed.	REMARKS.
	Rs.	Rs. A. P.		
Chuttra and Koonda road, length 16 miles.	3,030	2,776 2 3	6 miles...	The sum of Rs. 2,776-2-3 was disbursed on earthwork and small culverts. It was undertaken on account of the distress.
Paharpore and Bogodhur road, length 32 miles.	4,182	7,265 7 9	25 „ ...	This is a direct road from Bogodhur Police Station to Pachumbah and Giridi. The road is resorted to by all palki travellers and foot-passengers When completed it will be one of the very useful roads in the district. The road has been gravelled throughout, and will therefore last for some time, even if heavy traffic passes over it.
Kodarma and Jainuggur road, 7 miles.	.....	2,347 4 8	7 „ ...	This work was done under the superintendence of Mr. Tobin, Assistant Commissioner, without estimate. It was undertaken as a relief work.
Ramghur and Jainuggur, 10 miles.	630	482 2 3	10 „ ...	This road may be considered to be a village road; it is only 12 feet broad, without culverts. Four miles of this road is still remaining to be completed.
Ilkhuri and Padma, 12 miles.	2,509	971 15 2	8 „ ...	Earthwork throughout the length of eight miles completed The road had to be given up owing to the early cessation of distress and its otherwise unimportance.
Bisheshghur and Goormia road, 18½ miles.	1,000	827 6 3	16 „ ...	This work was done under the superintendence of the District Superintendent of Police chiefly on account of relief.
Giridi and Toondi road, 24 miles.	.....	8,074 3 0	24 „ ...	This work was done under the superintendence of the Extra Assistant Commissioner of Pachumba by Mr. A. Campbell, in connection with a road from Toondi in the Manbhoom district.
Mohesmoondi and Bengabad, 14 miles.	.. ...	1,478 15 0	14 „ ...	This was personally superintended by the Extra Assistant Commissioner of Pachumbah, and Major Preston, Relief Officer. It connects the villages on the north with Mohesmoondi Railway Station, and was undertaken on account of the distress.
Surundah and Durandah	3,511	2,308 15 4	6 „	This road branches off from the Paharpore and Bogodhur road at Surundah, and is said to be completed up to Jurridi with necessary culverts, but has not as yet been inspected.

Gya and Deoghur pilgrim road, length 50 miles.—This is a most important road. It connects within the limits of this district Gya and Deoghur. Lakhs of pilgrims pass over this road annually, and it was formerly passable for carts. It has fallen into complete disrepair in many parts. It is not properly a district road, as the interests affected are not local. It is the main high road from the north-west to Deoghur for the lakhs of poor and orthodox pilgrims who cannot, or may not, avail themselves of the railway.

An allotment of Rs. 20,000 besides grain was sanctioned by Government for the construction of this road as a relief work. It was in the hands of the Executive Engineer during the year, and a sum of Rs. 2,797-9-6 in cash and grain was disbursed in the allignment and commencement of the road.

The orders of Government are necessary as to the continuance of this road. It must be remembered that it was first recommended as a provincial road connecting Gya and Deoghur with the proposal that a toll should be put upon it of a pice on each person in each district each way. There is an excellent pass at Gowan, admirably suited for the collection of the toll in this district. Instead, however, of the work being sanctioned as a provincial road it was made a famine relief road, and Rs. 20,000 and grain sanctioned for the construction of earthwork only. In this form the grant was practically useless, as the work could not be completed in the year, and the earthwork was exactly the portion of the road which was least necessary. In the high lands of Chota Nagpore the roads do not require to be "bunded;" a small ditch on either side is sufficient to make a track upon which the cultivators will not encroach, and which is a self-made road. It is only at the streams and strips of rice cultivation which must be banked, bridged, and crossed by culverts, that the roads become impassable. To construct heavy embankments at such places without putting the bridges or culverts in, is to render an already difficult road thoroughly impassable. The Executive Engineer who never supplies estimates to the Committee has, as a fact, raised a low embankment where the original good ground was sufficient, and has not touched the really bad parts. The Committee is unable to continue this road as a district road, and the sum expended on it, except so far as it gave relief, may be considered wasted, unless bridges are now made.

REPAIRS.

Chuttra and Chowparon road.—This is a metalled road; it connects Chuttra with the Grand Trunk Road; it carries considerable traffic.

The Committee sanctioned Rs. 6,561 for the metalling of this road in 1872-73. The total outlay during that year was Rs. 2,362-0-10. The work was carried on in 1873-74 at a further cost of Rs. 1,769-13-8.

Baloomut and Sherghutty road (north of Chuttra).—A sum of Rs. 624-6-6 was spent in the repairs of this road, as in consequence of the distress, it was considered necessary to lay out more money in remodelling the road with a view to give labour to the needy. There has been great improvement in this road, which is one of great traffic. The Grand Trunk Road excepted, perhaps the most important in this district.

Old Benares road from Hazarebagh towards the west.—Rs. 16-13-9 was disbursed for the maintenance of this road during the year.

Old Ranchee road.—This road has long been abandoned. It was taken in hand during the last year as a relief work, and slight repairs effected, so as to make the road tolerably passable for bullocks, at a cost of Rs. 298-14-6.

Gold and Govindpore road.—Repairs were in scattered places made to this road under the superintendence of the District Superintendent of Police, the gross outlay being Rs. 599. The work was undertaken on account of the distress.

Chowparon and Pitis Inspection Bungalow.—These inspection bungalows having been made over to the Committee by the Public Works Department along with the Chuttra and Chowparon road, a sum of Rs. 146-12-3 was disbursed in putting them in repair.

Dhanwar and Jamooi road.—This is a village road. It was completed during 1872-73. The sum of Rs. 300 charged against this road was given to Mr. Peppe, the Manager of the Dhanwar Estate, who had undertaken the construction of the road, as the amount was stolen from his box out of the money previously made over to him for the execution of the work. The thief was convicted and sentenced to two years' imprisonment.

20. The following works have been proposed to be taken in hand during 1874-75. The sums allotted by the Committee are noted against them; but the late alteration in the Government assignment will render it necessary in all probability to modify this allotment and reduce the grants, especially that on account of the pilgrim road:—

ORIGINAL WORKS.

	Rs.
Hazarebagh and Chuttra road	4,000
Burhee and Gowan road	5,000
Giridi and Khurukdeha	2,000
Gya and Deoghur pilgrim road	8,000
Total ...	19,000

MAINTENANCE AND REPAIRS.

	Rs.
Baloomut and Sherghutty road	5,000
Chuttra and Chowparon	1,800
Gola and Govindpore	500
Paharpore and Bhogodhur	400
Ramghur and Gola	200
Jainuggur and Kodarma	100
Station roads	1,000
Total ...	9,000
Village roads	6,000

TOOLS AND PLANT.

21. Kodals, pickaxes, crowbars, &c., to the amount of Rs. 5,278-14-9, were purchased during the year, against Rs. 3,000 in the budget estimate.

1. Kodarma and Jainuggur.
2. Bidhemghur and Goomia.
3. Giridi and Toondi
4. Meheemoondi and Begodhur.
5. Gya and Deoghur-pilgrim road.
6. Gola and Govindpore.
7. Station roads.

22. With the exception of the roads noted in the margin, all the works in the district were executed under the immediate superintendence of Mr. Pereira, Assistant Engineer.

No. 6—Part I.

HAZAREEBAUGH DISTRICT ROAD FUND.

Annual Account of Income and Expenditure from 1st October 1873 to 30th September 1874.

		Rs. A. P.	Rs. A. P.
Balance on 1st October 1873	Cash in hand	17 11 5	
	Advance outstanding	4,171 8 11	4,189 4 4
Deduct balance at credit of deposits		... .	
Receipts for the year.			
Revenue under District Road Cess Act ...	Cess on lands	18,000 15 11	
	„ on mines	5 4 1	
	„ on houses	1,587 6 0	
	Fines and penalties	221 10 0	19,815 4 0
Road Cess leviable otherwise than under District Road Cess Act		.....	
Receipts from tolls ...	Road tolls	.....	
	Ferry „	.....	
	Canal and river tolls	.....	
Grants-in-aid from Provincial Reserve Fund		76,419 0 0	76,419 0 0
Sales of produce and stores		.....	
Fines and refunds		.....	2,182 1 1
Miscellaneous		.....	0 6 0
Grand Total ...		.....	1,02,605 15 5

Collection of Revenue.		Rs. A. P.	Rs. A. P.
Establishment		4,013 12 10	
Contingent charges		379 3 0	4,392 15 10
Refunds		2,155 2 0	2,155 2 0
Outlay on District Works.			
Original works	Roads and bridges	1,07,140 5 11	
	River and canal works	.....	1,07,140 5 11
Repairs ...	Roads and bridges	3,356 14 2	
	River and canal works	.....	
	Ferries	.....	3,356 14 2
Establishment		.....	2,873 7 4
Tools and plant		.....	5,278 14 9
Total outlay to be passed		.....	1,25,197 12 0
Balance on 30th September 1874.	Cash in hand	2,925 1 3	
	Advance outstanding	5,127 9 8	
	Total. ...	8,052 10 11	
Deduct balance at credit of deposits		30,644 7 6	
Balance		.....	—22,591 12 7
Grand Total ...		.....	1,02,605 15 5

The account has been finally passed by the Committee,—*vide* Chairman's No. 22B, of 28th December 1874.

RAJGOPAL ROY,
Vice-Chairman.

No. 6—Part II.

HAZAREEBAUGH DISTRICT ROAD FUND.

Details of Income and Expenditure for the year 1873-74, *from* 1st *October* 1873 *to* 30*th September* 1874, *to accompany the Annual Account of the year.*

Sub-head of estimate.	Amount as per budget estimate.	Particulars.	Amount.	Total.
	Rs.	INCOME.	Rs. A. P.	Rs. A. P.
Revenue under Act X of 1871.	32,102-11-3	Amount collected under Act X of 1871	19,815 4 0	
		Ditto of other cesses	.....	19,815 4 0
Receipts from tolls ...	.....	Nil.		.....
Receipts from ferry...	.....	Nil.		
Grants-in-aid ..	20,000	Amount sanctioned by Bengal Government letter No. 3738, dated 17th July 1873, and Notification No. 257, of 14th July 1873	20,000 0 0	
		Ditto Bengal Government No. 393, dated 2nd February 1874	20,000 0 0	
		Ditto ditto No. 1581, dated 12th March 1874 ...	12,000 0 0	
		Ditto ditto „ 1765, „ 19th „ „ ...	4,419 0 0	
		Ditto ditto „ 3004, „ 8th May „ ...	20,000 0 0	
				76,419 0 0
		Fines and refunds	2,182 1 1	
		Miscellaneous	0 6 0	
				2,182 7 1
		Total Income ...	.....	98,416 11 1
		EXPENDITURE.		
Establishment for collection of revenue.	2,276	1 Head Clerk from October 1873 to August 1874 ... 1 month at Rs. 52 and 10 months at Rs. 54	592 0 0	
		1 Senior Writer at Rs. 30, from October 1873 to 5th August 1874	304 13 5	
		1 Junior Clerk from October 1873 to August 1874, at Rs. 25	275 0 0	
		1 Junior Clerk from 12th January to 30th June 1874 ...	141 2 0	
		2 Mohurirs, at Rs. 15 each, from October to August 1874	330 0 0	
		1 Peon for 10 months and 13 days, at Rs. 6	62 9 7	
		1 „ „ 10 „ „ 10 „ at „ 5	51 9 9	
		1 „ „ 8 „ „ 23 „ at „ 5	43 11 6	
		1 „ „ 7 „ „ 10 days	36 10 2	
		1 „ „ 5 „ „ 5 „	25 12 10	
		1 „ „ 3 „ „ 1 day	15 2 6	
		1 „ „ 2 „ „ 1 „	10 2 6	
		1 „ „ 25 days	4 0 6	
			1,892 10 9	
		Deduct fines and savings	2 5 0	
		Balance ...	1,890 5 9	
		Pay of road cess establishment for 1871-72.—*vide* Accountant-General's No. 3528T, dated 13th July 1874	2,123 7 1	
	640	Contingencies	379 3 0	4,013 12 10
Refunds ...	2,000	Refund of fines	46 0 0	379 3 0
		Refund of the amount credited in excess of the grant-in-aid sanctioned in Bengal Government Circular No. 71, dated 30th October 1872,—*vide* Controller's No. 3813, dated 28th March 1874	2,109 2 0	
				2,155 2 0
		OUTLAY ON DISTRICT WORKS.		
Original works ...	6,000 25,500	Construction of the road from Giridi to Khurrukdiha ...	14,036 13 1	
		Station roads	5,746 8 1	
		Old Benares road	729 4 3	
		Chhanwa bridge	623 8 0	
		Road from Ramghur to Gola and from Gola to Pitridi	4,588 1 10	
		Hazareebagh and Chuttra road	10,561 0 8	
		Burhee and Gawan	29,480 10 9	
		Continuation of the Benares road from Pitris	2,730 9 9	
		Bulcoonat and Shergbutty road	2,385 7 0	
		Hunterguuge and Ghoreghat	2,494 6 9	
		Chuttra and Daltongunge	4,126 0 3	
		Chuttra and Koondah	2,776 2 3	
		Old Ranchi road	98 14 6	
		Paharpore and Bugodhur road	7,205 7 9	
		Dhanwar and Jameri	3 0 0	
		Koduruna and Jainuggur	2,947 4 8	
		Ramghur and Jainuggur	482 2 3	
		Etkhari and Pudma	971 15 2	
		Bishengur and Geomia	827 6 3	
		Oya and Deoghur pilgrim road	2,797 9 6	
		Giridi and Toondi road	8,074 3 0	
		Mohesmoondi and Bengabad	1,478 15 0	
		Sorunda and Dorunda	2,308 15 4	
				1,07,140 5 11
		Carried over ...	.....	1,13,688 7 9

Sub-head of estimate.	Amount as per budget estimate.	Particulars.	Amount.	Total.
		OUTLAY ON DISTRICT WORKS.—(*Contd.*)	Rs. A. P.	Rs. A. P.
	Rs.	Brought forward ...	.....	1,13,088 7 9
Repairs	1,500	Chuttra and Chowparun road	1,760 13 9	
		Balcomat and Sherghutty	924 6 6	
		Old Benares road	16 13 9	
		Old Ranchi road	200 0 0	
		Inspection bungalow at Chuttra	83 1 9	
		Ditto ditto at Pitia	63 10 6	
		Gola and Govindpore road	599 0 0	
				3,366 14 9
		Establishment under the Engineer.		
Establishment ...	8,640	1 Writer for 9 months and 18 days, at Rs. 20 ...	192 0 0	
		1 Sub-Overseer, at Rs. 25, for 7 months...	175 0 0	
		1 Ditto, at „ 25, for 6 „ ...	150 0 0	
		2 Sircars, at Rs. 15 each, for 10 months and 18 days ...	318 0 0	
		1 Sircar, at „ 15, for 9 months and 22 days... ...	146 0 0	
		1 Ditto, at „ 15, for 7 „ and 24 „	121 8 6	
		1 Ditto, at „ 15 for 7½ „	113 8 0	
		2 Sircars, at „ 15 each, for 7 months	210 0 0	
		2 Ditto, at „ 15 „ for 6 „	180 0 0	
		1 Sircar for 5 months and 23 days	86 8 0	
		1 Ditto for 3 „ and 5 „	47 8 0	
		1 Ditto for 2 „ and 5 „	32 8 0	
		1 Ditto for 1 month and 16 „	23 0 0	
		1 Ditto for 1 „ and 24 „	27 0 0	
		1 Chuprasee, at Rs. 5, for 9 months and 18 days ...	48 0 0	
		1 Ditto, at „ 5, for 7 „	35 0 0	
		3 Chuprasees, at „ 5 each, for 6 months	90 0 0	
		1 Chuprasee, at Rs. 5, for 5 months	25 0 0	
		1 Ditto, at „ 5, for 4 „	20 0 0	
		1 Ditto, at „ 5, for 2 „ and 18 days ...	18 0 0	
		2 Moonshees for 4 months, at Rs. 8 each	64 0 0	
		2 Ditto for 2 „	32 0 0	
		1 Moonshee for 1½ „	12 0 0	
		1 Ditto for 1 month	8 0 0	
		3 Duffadars	96 0 0	
		1 Chowkeedar for 4 months, at Rs. 4	16 0 0	
		1 Ditto for 1 month, at „ 4	4 0 0	
		5 Chaunmen, at Rs. 4 each	20 0 0	
		Establishment under the Extra Assistant Commissioner of Pachumba.		
		1 Overseer, at Rs. 25, for 3 months and 12 days ...	100 2 8	
		1 Ditto, at „ 15, for 4½ „	67 8 0	
		1 Ditto, for 3½ months	52 8 0	
		2 Chuprasees, at Rs. 5, for 3½ months	45 0 0	
		2 Ditto, at „ 5, for 3½ „	35 0 0	
		1 Chuprasee for 4 months and 18 days	23 2 8	
		1 Ditto for 3 „ and 4 days	21 13 6	
		1 Ditto for 3 „ and broken periods	18 12 0	
		1 Ditto for 3 „ and 28 days; 2 months and 15 days, at Rs. 5, and 2 months and 28 days, at Rs. 4	18 6 11	
		1 Chuprasee for broken periods	2 4 0	
		2 Moonshees, at Rs. 10, for 4½ months	90 0 0	
		1 Moonshee for 1 month.	10 0 0	
		1 Ditto for 27 days, at Rs. 10	8 10 8	
		1 Ditto for 3 months and 30 days; one month and 15 days, at Rs. 9, and 2 months and 24 days, at Rs. 8	35 14 5	
		3 Road Sircars for 4½ months, at Rs. 6 each	80 4 0	
		1 „ Sircar for 3½ „	20 8 0	
				2,873 7 4
Tools and plant ...	3,000	Purchased through the Executive Engineer—		
		Kodals 1,004		
		Crowbars 50	2,932 9 0	
		Pickaxes 1,000		
		Purchased at Hazarebaugh Bazar—		
		200 Kodals	226 8 8	
		50 Crowbars		
		Purchased through Mr. Pereira—		
		600 Pickaxes		
		4 Augers	1,474 0 0	
		4 Files		
		Purchased through the Extra Assistant Commissioner, Pachumba—		
		250 Pickaxes	500 0 0	
		Ditto through Mr. Peppé—		
		100 Pickaxes	100 0 0	
		Conveyance and other charges	45 13 6	
				5,278 14 9
		Grand Total		1,25,197 13 0

Memorandum showing in detail the actual Cash Balance on the 30th September 1874.

Particulars.	Amount.	Total.	Remarks.
	Rs. A. P.	Rs. A. P.	
Balance at credit of the District Road Fund in the Treasury	2,925 1 3	2,925 1 3	

Memorandum showing in detail the Balance at Credit of Deposits on the 30th September 1874.

Particulars.	Amount.	Total.	Remarks.
	Rs. A. P.	Rs. A. P.	
Value of grain charged to district works	30,644 7 6	30,644 7 6	

Memorandum showing in detail the Account of Outstanding Advances on the 30th September 1874.

Particulars.	Amount.	Total.	Remarks.
	Rs. A. P.	Rs. A. P.	
Balance at credit of Public Works Department in the Treasury	4,398 8 9		
Amount due by Mr. Davis	73 9 9		
" " by Mr. Pereira	257 7 9		
" " by Mr. Prizoni	500 0 0	5,127 9 8	

RAJGOPAL ROY,
Vice-Chairman.

No. 3036, dated Ranchee, the 17th November 1874.

From—H. L. OLIPHANT, Esq., Deputy Commissioner of Lohardugga,
To—The Commissioner of Chota Nagpore.

IN pursuance of Government orders contained in Circular Nos. 4952 of the 24th September 1872 and 50 of the 23rd July 1873, I have the honor to submit herewith my annual accounts together with the required report of the expenditure incurred on roads in this district during the year ending the 30th September 1874.

2. My preliminary report on the subject was, I may observe, forwarded with my letter No. 2323 of the 22nd August last.

3. Under Government Notification No. 257 of the 14th July 1873, a sum of Rs. 30,000 was allotted as the ordinary grant for roads in this district during the current year; but subsequent to this, in consequence of the great scarcity which prevailed in the Palamow Sub-Division, it was found necessary to open extensive relief works in that part of the country, and certain special and additional grants, aggregating Rs. 1,35,000, were sanctioned by the Government for roads, as well as a sum of Rs. 5,535 for petty irrigation works. The several sums sanctioned from time to time are detailed below :—

	Rs.
Ordinary allotment,—Government Notification No. 257, 14th July 1873	30,000
Special grant for Palamow,—Government letter No. 249S.R., 24th January 1874	15,000
Special grant for Palamow,—Government letter No. 1896S.R., 28th March 1874	50,000
Special grant for Palamow,—Government letter No. 2816S.R., 1st May 1874	50,000
Special grant for Palamow,—Government letter No. 4400S.R, 11th July 1874	20,000
Road Total ...	1,65,000
Petty irrigation works, Palamow,—Government letter No. 891S.R., 21st February 1874*	5,535
Grand Total ...	1,70,535

* This sum of Rs. 5,535 was credited to this District Road Fund under orders contained in Accountant-General's letter No. 15868T of the 9th March 1874.

The total expenditure returned amounts to Rs. 1,67,313-6-7, or Rs. 3,221-9-5 less than the total amount sanctioned.

4. This district is divided into two large tracts,—Chota Nagpore Proper, comprising the sudder division, with an area of 7,784 square miles, and the Sub-Division of Palamow, comprising the three Pergunnahs of Palamow, Belanjah and Jupla, with an area of 4,260 square miles.

5. In Chota Nagpore Proper there was no real distress, and no money was expended in this part of the district except from the ordinary allotment. Out of the ordinary grant of Rs 30,000, a sum of Rs. 21,000 was allotted for the roads in Chota Nagpore Proper, and the aggregate expenditure amounted to Rs. 20,081-8-5, as shown in the margin.

	Rs.	A.	P.
Expenditure on roads	19,767	3	1
Office establishment	234	5	4
Conveyance of tools	80	0	0
Total ...	20,081	8	5

6. The remaining sum of Rs 9,000 from the ordinary grant, *plus* the several grants aggregating Rs. 1,35,000, together with the sum of Rs. 5,535, on account of irrigation, making a total of Rs. 1,49,535, was made available for the Sub-Division of Palamow, where considerable distress prevailed for some four or five months, and the total sum expended there amounted to Rs 1,47,231-14-2, as shown in the margin.

	Rs.	A.	P.
Expended on roads	1,28,251	11	9
Famine relief establishments ...	11,933	14	2
Conveyance of tools	157	4	3
Total Roads ...	1,40,342	14	2
Irrigation works	6,889	0	0
Grand Total ...	1,47,231	14	2

7. A full report in connection with the expenditure in the Palamow Sub-Division having already been furnished by Mr. Forbes, the Assistant Commissioner, under his letter No. 722A* of the 28th September last, forwarded to you with my Office letter No. 2912½ of the 31st ultimo, it is unnecessary for me now to do more than give a brief account of the expenditure on each road for the purpose of making the annual statement of expenditure complete.

* Submitted to Government with Commissioner's No. 3539, dated 14th November 1874.

8. The total sum expended on each line of road in the district during the year will be found in the usual annual table of expenditure, and a brief account of the way in which the sums have been laid out in the statement hereto annexed.

Statement showing the Amount of Work done on the several roads in the District of Lohardugga during the year ending the 30th September 1874.

RANCHEE AND BUNDGAON ROAD (38 MILES).

AT the close of the year 1872-73 the road as far as Khunti (18 miles) was in good order, so that up to that point it has only required a slight surface dressing; beyond that heavier work was required; all the wooden bridges had to be repaired, and four new approaches cut to streams.

The first section of the road from Durenda to Hatia being in good order.—A portion of the road has been gravelled, a railing added to the Hatia bridge, and drains that had been cut across the road filled in.

On the second section, from Hatia to Khunti, 17 miles.—The side drains have been cleared out between the 10th and 12th mile; a considerable quantity of earthwork has been thrown up so as to decrease a somewhat heavy gradient. The approaches to the Kanchi Nuddi have been repaired, and the roadway thoroughly repaired as far as Phudi, just beyond the 12th mile, and from that village to Khunti slight surface repairs. On this section there are three stony ridges; they do not materially interfere with traffic, but look unsightly.

Third section, from Khunti to Mundru, 8 miles.—Road drains have been repaired and embankments raised. The approaches to three streams repaired, and a deviation from the original line made.

Fourth section from Mundru to the boundary, 10 miles.—This last section having been partially neglected in previous years, more has been expended on it than on any other portion of the line. The woodwork of the bridges, which was in a dilapidated state, has been renewed; the first six miles generally repaired, and on the last four some very heavy work has been completed.

The total number of miles repaired on this line has been 14 miles 7 furlongs. Fourteen wooden bridges have been repaired, and 266,370 cubic feet of earthwork added, at a total cost of Rs. 995-9-9.

RANCHEE AND LOHARDUGGA ROAD (16 MILES).

First section, from Ranchee to Margu, 10 miles.—The first five miles, being in good order, have only received a surface dressing, three of the drains having been re-planted, and the last two miles thoroughly repaired.

Second section, from Margu to Hopa, 15 *miles.*—On the 1st mile the road crosses two streams with very high banks. The original approaches to the streams being very steep, new approaches have been cut, whereby better gradients have been obtained at a trifling expenditure of distance. Between Murma and Tangratola (the 13th and 18th mile) the embankments in low land have been raised and the road widened, and from Pakario to Hopa the road has been thoroughly repaired

Third section, from Hopa to Kuru, 10 *miles.*—On the 1st mile from Hopa a narrow and low embankment with wooden bridge has been raised and widened, and the roadway as far as Henjalu, on the 31st mile, generally repaired. From the latter village to Kuru the road has been thoroughly repaired, and from Rudh to Kuru the road has been widened from 12 to 20 feet.

Fourth section, from Kuru to Lohardugga, distance 11 *miles.*—From Kuru to Kaimo, 5½ miles, where the road conjoins with the Lohardugga and Chuttra road, the roadway has been widened from 12 to 20 feet and a deviation of 5 furlongs made; 3 wooden bridges made, and a considerable quantity of earthwork in low land. From Kaimo to Lohardugga the work has been confined to surface repairs and putting the approaches to the Sunk River in order. Altogether on this line 23 miles 3 furlongs have been repaired, six wooden bridges, 661,670 cubic feet of earthwork, besides 646 cubic feet of limestone and 400 cubic feet of stone; the total cost Rs. 2,465-8-4.

Ranchee and Pulkot road, 54 *miles.*—This and the Bundgaon road are identical as far as Hatia; from the latter village to Lodhma the distance is 11 miles. The surface has been dressed as far as the Suburnarika River, the approaches to which have been repaired, and a wooden bridge made over a small stream with very high banks on the south-west side of the Suburnarika River. Between Cheto and Lodhma surface repairs.

From Lodhma to Laonkel, 9½ *miles.*—The line is in fair order, and little has been done to it, with the exception of a deviation, which has been made to avoid a rocky rise.

From Laonkel to Tilmi, 4½ *miles.*—The road has been thoroughly repaired, and from Tilmi to Jeria, 6 miles, a considerable quantity of earthwork has been added to the embankments.

From Jeria to Bussia, 18 *miles.*—With the exception of 4 miles repaired the previous year, the whole distance was in a very bad condition. Eight miles have been thoroughly repaired, on two of which a new line has been taken, whereby a much better approach has been obtained to the Karoo River, and a considerable *detour* avoided. Close to Bussia a bund has been widened and another deviation made, shortening the line and avoiding a number of small water-courses. Through the village of Bussia the road has been put in good order.

From Bussia to Pulkot, 12 *miles.*—The first 4½ miles were made during 1872-73; 3½ miles have been added during the current year; so that 4 miles have yet to be made to complete the road to Pulkot. The total number of miles thus repaired has been 25 miles; 2 wooden bridges made, 4 repaired, and 716,690 cubic feet of earthwork, at a total cost of Rs. 2,023-9-7

From Kuru to Latehar towards Daltongunge, 28 *miles.*—Work on this line has been principally confined to the first 15 miles, where not only the road demanded most attention, but also where labour was most required.

From Kuru to Chandwa, 10 *miles.*—This portion of the road had in previous years been very much neglected, owing to the very difficult nature of the Hutab Ghat; the gradient being so excessive that no descent could be made of a sufficient easy gradient to admit of wheeled traffic without incurring a stupendous outlay. After much trouble, however, and a thorough inspection of the whole ghat, another pass on a different side of the hill was found, and an excellent line has now been made at a very small cost.

Beyond Chandwa a large wooden bridge has been made with high approaches, whereby the gradient has been much reduced.

The total number of miles partially re-made and repaired has been 17 miles 3 furlongs, earthwork 908,628 cubic feet, and total cost Rs. 3,275-3-1.

Lohardugga and Chuttra road, 44 *miles.*—The first section of the road from Lohardugga to Chandwa was in tolerable repair, and has only received slight surface dressing. The second section from Chandwa to Baloomut has received most attention, as it was on this portion of the road that there was the greatest demand for employment. At the Village of Nagar a deviation was made, whereby the line has been somewhat shortened, and the descent from the high ground to the Simersoti plain has been greatly improved.

Third section, Baloomut to the boundary of the division.—Between Baloomut and Bariatoo two short deviations have been made, whereby better drainage has been obtained for the road, and some stony ground has been avoided.

The total number of miles repaired has been 19, and 7 furlongs of new road partially repaired, at a total cost of Rs. 2,300-12-3.

Baloomut and Jonjhu road, 17 *miles.*—This road lies in the Tori Pergunnah, and was opened under the sanction of the Commissioner with a view to afford employment to those who required labour. The whole line is very jungly indeed, so that the clearing of the ground

from roots and stumps formed a heavy item in the expenditure. The line leads towards Daltongunge, in Palamow. It was carefully aligned by Mr. Brooke, and twelve miles of it was completed. The total earthwork done was 721,546 cubic feet, at a total cost of Rs. 2,390-3-6.

Khunti and Turpa road, 17¼ miles.—This road connects the police station at Turpa with the outpost at Khunti, situate on the Ranchee and Bundgaon road. Previous to the current year, it was little more than a village track; but in November 1873 it was taken in hand, marked out, widened, and thoroughly repaired, and is now in good order; the line is a very easy one, passing through an open undulating country.

Length of road repaired 17¼ miles; earthwork 269,120 cubic feet; cost Rs. 720-15.

Baloomut and Chawaroo road, 10 miles.—This road is a continuation eastward of the Baloomut and Junjhri road, and leads to Hazarecbagh. It was undertaken as a part of the previous named road, for the purpose of affording employment to the poor in the Tori Pergunnah. Four miles have been made, *viz.* 1½ miles east of Baloomut, 1½ miles at Sirihgurha and 1 at Churinidoo. The quantity of earthwork amounts to 178,283 cubic feet, at a total cost of Rs. 564-4-0.

Ranchee and Tamar road, 35 miles.—This was the original route from Ranchee to Chaibasa, but it was abandoned for a more westerly line, which possesses two advantages over the old line, inasmuch as it avoids a difficult ghat and heads the rivers, taking as near as practicable the watershed of the country. As, however, Bundoo and Tamar are both police stations and important marts, and as a considerable amount of produce passes over the line, it was in contemplation to take the first opportunity of improving the road. The late scarcity afforded the opportunity, and as soon as it became necessary to afford employment, work was opened at intervals along the road. The Taimara Ghat was very much improved by abandoning a portion of the old track and taking the road down another spur; the gradient was also much reduced. Five wooden bridges have been made, and 23 miles of roadway repaired. The earthwork amounts to 957,490 cubic feet, at a total cost of Rs. 2,683-12.

Tamar and Rabs road.—This is a local road eight miles in length, and was undertaken solely with a view to afford labor to those requiring employment in the neighbourhood; the road was roughly repaired and put in fair order; the quantity of earthwork being 401,300 cubic feet, and cost of work Rs. 1,100-0-8.

Gola road, 12 miles.—This road, with the exception of 5 furlongs and a bridge, was in good order; both roadway and bridge have been put in order; the earthwork added to the road being 25,400 cubic feet, and total cost Rs. 68-5-6.

PETTY WORKS.

Pitoria road.—This road is 10 miles in length; the whole line has been dressed, one drain bridge repaired, 2 furlongs of new road made, and 2 furlongs 3 chains of roadway gravelled and dressed. Quantity of earthwork 106,800 cubic feet; cost Rs. 344-2-11.

Under this heading about six miles of roads in the vicinity of the sudder station, lying outside the boundaries of the Municipality, were thoroughly repaired at a total cost of Rs 334-12-11.

VILLAGE ROADS.

Under this heading a sum of Rs 500 was expended, and I was greatly assisted in carrying out the works by the following gentlemen, who kindly lent their services and undertook the work of supervision:—The Revd. Mr. Whitley, the Revd. Mr. Didlanquies, Mr. Rakhal Dass Haldar, and Moonshee Moheepatlal.

Mr. Haldar superintended for me the repairing of the village roads leading from the Village of Kurra towards the Turpa Police Station, and the Villages of Porakanti, Balakasniar, and Tangarkela, where there is a market, were much benefited thereby at a cost of Rs. 72.

Moonshee Moheepatlal also effected improvements in the roads between the Villages of Hundroo, Bhoosur and Juggarnathpur, the work being done piece-work, through the Mahtoes and Pahans, at a total cost of Rs. 28.

The Revd. Mr. Didlanquies undertook the repairing of the roads through the villages of Mureha, Beharguda and Govindpore, at which latter place there is a large bazar, the total cost being Rs. 75-10-6. The village roads in the neighbourhood of Burjee and Doldar were further repaired at a cost of Rs. 24-5-6.

The Revd. Mr. Whitley expended a sum of Rs. 30 in improving the communication towards the Nagri village bazar. A pathway was made to connect the bazar with the main road, and a large bridge erected. Great improvements were also effected by him in the roads in the neighbourhood of Semra, Kurgi, Kesaro, Kachabari, and Bichma, at an aggregate cost of Rs 70, and a large number of villages were benefited thereby.

Arrangements were also made by me in the Tori Pergunnah for improving the roads lying between the Villages of Perakone, Morpa, Bussia, Munniajdar, and Serum, between Baloomut and the Deonand River; these were carried out at a cost of Rs. 100.

In the neighbourhood of Choria also the roads running through the Villages of Chore, Ramdugga, Koonka, and Hesalong, were thoroughly repaired at a similar cost, and all the villages in the neighbourhood have been much benefited thereby.

For the Palamow Sub-Division a sum of money was specially allotted for the improvement of village roads, but the Sub-Divisional Officer was so fully employed in carrying out the famine relief works, that he had no time to spare to arrange for any expenditure under this heading.

PALAMOW SUB DIVISION.

Daltongunge station roads.—Three of the station roads were raised considerably, and the whole were remetalled with kunkur. Three new culverts were built and three repaired; the golas, tool-house, and godown, were also thoroughly repaired; the large tank to the north of the town was deepened and the area nearly doubled; 711,240 cubic feet of earthwork done; 115,097 square feet of gravel spread and consolidated; three miles of drains cleared; 33,160 square feet of roadway repaired; 970 cubic feet of pucca masonry; pucca plastering 4,503 square feet; white-washing 34,340 square feet; mud-wall 885 cubic feet; one well repaired; kutcha plastering 2,227 square feet; bamboo framing 8,104 square feet; new tiling 1,264 square feet; planting trees 100; total cost Rs. 5,592-7-8.

Daltongunge and Chandwa road (42 *miles*).—This line of road has been much improved; it has been well raised in all low places, and the approaches and gradients properly sloped; seven new culverts constructed and two repaired; 115,740 square feet jungle-cutting; 2,038,310 cubic feet of earthwork; 12,750 cubic feet cutting; 44,666 cubic feet rock-cutting; 10 miles of road surface repairs; 996 cubic feet of foundation excavated; 2,500 cubic feet of pucca masonry work; 3,723 square feet rubble masonry; 156 square feet platforms; 2,153 square feet plastering, and one temporary wooden bridge; total cost Rs. 11,160-2-1.

Daltongunge and Behar road (36 *miles*).—For upwards of 12 miles this road may be said almost to have been re-constructed, for it was embanked nearly the whole way to an average height of two feet. In other places too heavy embankments have been raised where necessary, nine new culverts were re-constructed, and four repaired. 1,210 square feet jungle-cutting; 2,573,093 cubic feet of earthwork; 7½ miles of road superficially repaired; 450 cubic feet of foundation excavated; 9,664 cubic feet pucca masonry; 55 square feet platform, and 759 square feet pucca plastering; total cost Rs. 15,537-5-10.

Daltongunge and Moharajgunge road (42 *miles*).—Much of this road was newly made this year, and it is now complete—all but 10 miles. The work has been well carried out, particularly over the very difficult Sultani Ghat, which from a steep, rocky, dangerous pass has now been converted into a broad, easy road; four new culverts were constructed and two repaired, and a 15-feet bridge was in course of erection when the works closed. 1,864,676 square feet of jungle-cutting; 3,546,849 cubic feet earthwork; 12,096 cubic feet cutting; 146,192 cubic feet rock-cutting; 74,057 square feet of gravel spread and consolidated; 3 miles of road superficially repaired; 2,700 cubic feet of foundation excavated; 1,120 cubic feet of pucca masonry; 6,712 cubic feet rubble masonry; 4,173 cubic feet kutcha masonry; 5,945 square feet pucca plastering, and 774 superficial feet white-washing; total cost Rs. 25,539-2-11.

Daltongunge and Gurwah road (18 *miles*).—The roadway is now complete, with the exception of bridging. Six new culverts were constructed and a rest-house for the Circle Officer at Gurwah was built at a cost of Rs. 135.

Three hundred and fifty-six thousand square feet jungle-cutting; 1,108,322 cubic feet of earthwork; 6¼ miles road superficially repaired; 4,905 cubic feet pucca masonry; 2,400 cubic feet rubble masonry; 450 square feet platform. Total cost Rs. 6,930-10-9.

Gurwah and Oontari road (30 *miles*).—This line had hardly been touched since it was constructed in the year 1868. It has now been put into thorough order, all but six miles. Eleven new culverts have been completed and three partially completed, and a rest-house was erected for the Circle Officer at a cost of Rs. 175.

One hundred and thirty-eight thousand and four hundred square feet jungle-cutting; 3,678,749 cubic feet of earthwork; ten miles of road superficially repaired; 5,000 cubic feet pucca masonry; 6,675 cubic feet rubble masonry, and 450 square feet platform. Total cost Rs. 28,275-14-1.

Gurwah and Majhewan road (14 *miles*).—A fine embankment has been thrown up near the Village of Dullali, 8 feet high, with a 20-feet roadway on the top, and 1¼ miles long; the place before being a perfect swamp. One new culvert was constructed and a rest-house built at Majhewan for the Circle Officer at a cost of Rs. 50. Total cost Rs. 10,576-15-1.

Majhewan and Jupla road (26 *miles*).—This road has been embanked for upwards of 12 miles to a height of 2½ to 3 feet, and in some places still higher—the soil being very bad and the land very low—and the work is reported to have been particularly well carried out, though bridges are much required.

Eleven hundred and sixty-seven thousand and thirteen cubic feet earthwork, and 2½ miles superficially repaired Total cost Rs 6,050-1-8,

Lesligunge or Kote to Pankey towards Balomut (25 *miles*).—This was a new line, opened out as a relief work. It was laid down partly by the Assistant Engineer and partly by the Sub-Overseer, and approved by Mr. Forbes. Eighteen miles of road were very well constructed, and two new culverts erected.

Two hundred eleven thousand and two hundred superficial feet jungle-cutting; 2,864,152 cubic feet of earthwork; 10,000 cubic feet of rock-cutting; 1,419 cubic feet rubble masonry; 55 superficial feet platform, and 367 superficial feet pucca plastering; total cost Rs. 13,042-12-5.

Naggor Oontari and Benares road (16 *miles*).—This was also a new line, opened during relief works. It was aligned by the Assistant Engineer, and runs due north from Oontari towards Benares to the banks of the Sone. It is a line much used. Four miles of roadway were completed, and 4 miles cleared of jungle.

Four hundred seventy thousand and two hundred superficial feet jungle-cutting and 452,222 cubic feet of earthwork; total cost Rs. 3,546-3-3.

IRRIGATION WORKS.

A large number of petty irrigation works in the shape of lands, &c., were constructed in 24 of the Government villages at a total cost of Rs. 6,889; full details of which have already been supplied in the enclosures to Mr. Forbes's Report, No. 722A. of the 28th September last, quoted above in the body of my report.

WORKS FOR THE ENSUING YEAR.

It only remains to notice briefly the works which are contemplated during the year just commencing.

Budget estimates in the prescribed form were submitted to the Commissioner under this Office letters No. 2531 of the 14th September and No. 2687 of 1st October, and approved by the Commissioner under his letter No 3236 of the 5th October, but no regular sanction has yet been obtained from Government.

	Rs.	A	P.
Roads in head-quarters division	13,830	0	0
Roads in Palamow Sub-Division	10,320	0	0
Road working establishment	3,312	0	0
Total ...	27,462	0	0

The ordinary expenditure proposed to be incurred during the ensuing year is distributed as shown in the margin, and the whole amount embraced in the two first items is for ordinary repairs to existing lines of road, with the exception of a sum of Rs. 5,000, which has been provided for original works on the roads shown in the margin. In addition to the sum of Rs. 27,462 specified above, a further sum of Rs. 17,000 has been provided in the budget estimates for original works (bridges) on some of the roads in the Palamow Sub-Division; but as it is doubtful whether so much money will be able to be made available for this district, it is not proposed to commence these works until special sanction is obtained, and even then regular estimates will have to be prepared.

	Rs.	A.	P.
Ranchee and Lohardugga bridges	2,000	0	0
Lohardugga and Chattra	1,000	0	0
Completing roadway of Daltongunge and Maharajgunge line	2,000	0	0
Total ...	5,000	0	0

No. 6—Part I.

LOHARDUGGAH DISTRICT ROAD FUND.

Annual Account of Income and Expenditure from 1st October 1873 to 30th September 1874.

		Rs. A. P.	Rs. A. P.
Balance on 1st October 1873	Cash in hand	18,393 13 6	
	Advances outstanding	.....	18,393 13 6
Deduct balance at credit of deposits...		.....	
Receipts of the year.			
Revenue under District Road Cess Act X of 1871	Cess on lands	.....	
	„ on mines, railways, &c. ...	.....	
	„ on houses ...	... ..	
	Fines	.....	
Road cess leviable otherwise than under District Road Cess Act.		849 6 10	849 6 10
Receipts from tolls ...	Road tolls	.....	
	Ferry tolls	802 0 0	
	Canal or river tolls	.....	802 0 0
Grant-in-aid from Provincial Reserve Fund		1,70,535 0 0	1,70,535 0 0
Sale of produce and stores		8 6 6	
Fines and refunds		.....	
Miscellaneous		.....	8 6 6
			1,72,194 13 4
	Total ...	.....	1,90,588 10 10

Collection of Revenue.		Rs. A. P.	Rs. A. P.
Establishment		229 5 4	
Contingent charges		5 0 0	234 5 4
Refunds		.....	
Outlay on District Works.			
Original Works	Roads and bridges	66,450 12 8	
	River and canal works (Irrigation work in Government villages.)	3,312 2 0	69,762 14 8
Repairs ...	Roads and bridges	81,568 2 2	
	River and canal works (Irrigation work in Government villages.)	3,576 14 0	
	Ferries	.....	85,145 0 2
Establishment		11,933 14 2	
Tools and plant (carriage and collection of)		237 4 3	12,171 2 5
	Total outlay to be passed ...	.....	1,67,313 6 7
Balance on 30th September 1874	Cash in hand	11,984 10 2	
	Advances outstanding	11,340 10 1	23,275 4 3
Deduct balance at credit of deposits		.....	
	Total ...	.....	1,90,588 10 10

No. 6—Part II.

LOHARDUGGAH DISTRICT ROAD FUND.

Details of Income and Expenditure for the year 1873-74, *from* 1*st October* 1873 *to* 30*th September* 1874, *to accompany the Annual Account of the year.*

Sub-head of estimate.	Amount as per budget estimate.	Particulars.	Amount.	Total
	Rs. As. P.	INCOME.	Rs. A. P.	
Revenue under Act X of 1871.	.....	Amount collected under Act X of 1871	.....	
		Ditto of other cesses	849 6 10	
				849 6 10
Receipts from tolls...	.....	Nil.		
Receipts from ferries	951 0 0*	Realised from sale of Sone ferry	802 0 0	
				802 0 0
Grants-in-aid ...	188,914 11 0	Amount sanctioned as per Government notification No. 257, of 14th July 1873—*vide* Bengal Government No. 3739, of 17th July 1873	30,000 0 0	
		Ditto as per Government letter No. 2498.R., of 24th January 1874	15,000 0 0	
		Ditto as per Government letter No. 1896 t.R., of 28th March 1874	50,000 0 0	
		Ditto as per Government letter No. 2816S.R., of 1st May 1874	50,000 0 0	
		Ditto as per Government letter No. 4400S.R., of 11th July 1874	20,000 0 0	
		Ditto as per Government letter No. 691S.R., of 21st February 1874, and No. 1199, of 26th February 1874 ..	5,585 0 0	
				1,70,585 0 0
		Amount of other receipts	8 6 6	
				8 6 6
		Total Income	... ..	1,72,194 13 4
		EXPENDITURE.		
Establishment for collection of revenue.	250 0 0	Two writers, at Rs. 10 each	229 5 4	
		Contingencies (for purchase of receipt stamps)	5 0 0	
				234 5 4
		OUTLAY ON DISTRICT WORKS.		
		ORIGINAL WORKS.		
		Roads and Bridges.		
Original works .	66,460 12 8	Daltongunge Station Roads	606 4 2	
		Ditto and Chandwa Road	7,553 10 3	
		Ditto and Behar ,, ...	8,006 9 7	
		Maharajgunge ... ,, ...	17,128 2 8	
		Daltongunge and Garwah ,, ...	3,602 8 5	
		Garwah and Untari ,, ...	5,344 14 0	
		Ditto Manjhiwan ,, ...	4,331 8 9	
		Manjhiwan and Jupia ,, ...	3,289 3 2	
		Kate and Baloomat ,, ...	13,042 12 5	
		Nugger and Benares	3,646 3 3	
		River and canal works ...	66,460 12 8	
	3,312 2 0	Irrigation works	3,312 2 0	
				69,772 14 8
		Repairs of Roads and Bridges.		
Repairs ...	81,568 2 2	Ranchee and Bundgaon Road	996 9 9	
		Ditto Lohardaggah ,, ...	2,466 8 4	
		Ditto Palkot ,, ...	2,023 9 7	
		Turpa and Khunta ,, ...	790 15 0	
		Lohardaggah and Chatra ,, ...	2,300 12 3	
		Kuru and Lateyhar ,, ...	3,276 8 1	
		Baloomat and Jhanjhu ,, ...	2,954 7 6	
		Ranchee and Tamar ,, ...	2,683 12 0	
		Tamar and Rahu ,, ...	1,100 0 3	
		Petty works	676 15 10	
		Village roads	500 0 0	
		Gola road	68 5 6	
		Daltangunge Station Road	4,987 3 6	
		Daltangunge and Behar ,, ...	7,680 12 3	
		Garwah and, Untari ,, ...	23,931 0 1	
		Garwah and Manjhiwan ,, ...	6,245 6 4	
		Lateyhar and Daltangunge ,, ...	3,606 7 10	
		Manjhiwan and Jupia ,, ...	4,760 14 6	
		Maharajgunge ,, ...	3,411 0 3	
		Daltongunge and Garwah ,, ...	3,338 2 4†	
		River and canal works ...	81,568 2 2	
	3,576 14 0	Irrigation works	3,576 14 0	
				85,145 0 2
		Establishment		
Establishment ...	.....	Establishment employed on famine relief works ...	.....	
				11,933 14 2
		Tools and Plant.		
Tools and Plant ...	.....	Carriage and collection of tools	...	
				237 4 3
		Grand Total	.....	1,67,818 6 7

* Corrected as per Deputy Commissioner's No. 3256, of 11th December 1874.

† As per copy of annual account received with Commissioner of Chota Nagpore's No. 736, of 19th March 1874, to the address of the Secretary to Government of Bengal, Public Works Department.

Memorandum shewing in detail the Actual Cash Balance on the 30th September 1874.

Particulars.	Amount.	Total.	Remarks.
	Rs. A. P.	Rs. A. P.	
Balance at credit of the Lohardaggah District Road Fund in the Ranchee Treasury	11,623 10 10		
Cash in hand of Mr. W. J. Brooke, Supervisor	310 15 4		
Total ...	.....	11,934 10 2	

Memorandum shewing in detail the Balance at Credit of Deposit on 30th September 1874.

Nil.

Memorandum shewing in detail the Amount of Outstanding Advances on 30th September 1874.

Particulars.	Amount.	Total.	Remarks.
	Rs. A. P.	Rs. A. P.	
Amount debited to refunds has been held in this account pending explanation called for	.....		
Nil.		11,340 10 1	

DEPUTY COMMISSIONER'S OFFICE, LOHARDUGGAH,
The 20th November 1874.

H. L. OLIPHANT,
Deputy Commissioner.

No. 1214, dated Chyebassa, the 7th January 1875.

From—SURGEON W. H. HAYES, Deputy Commissioner of Singbhoom,
To—The Commissioner of the Chota Nagpore Division.

Repairs—Roads and Bridges.—I have the honor to report on works of local improvement in the district for the cess year 1873-74, ended the 30th September last.

2. During the past year the superficial repair of all the district roads marginally noted have been completed, with the exception of a few small portions here and there, not exceeding 100 feet in length, which will also soon be completed. Repairs to culverts and bridges are also in progress, and will be completed with the least practicable delay.

		Length in miles.
1.	Bandgaon road	44
2.	Khursowan road	16
3.	Jyntgurh road	35
4.	Bamunghatty, Singbhoom portion ...	20
5.	Midnapore road	75
6.	Burrakur road	29
7.	Baharagora road	21
7.	Gurjun road	71

3. *Original Works—Roads and Bridges.*—The following works, sanctioned by the Committee during 1872-73, are in progress, and will be pushed on as fast as possible:—

1. Khurrijooria bridge, Burrakur road.
2. Hathijobra bridge, Midnapore road.
3. Asooagara bridge ditto.
4. Jamsola culvert ditto.
5. Kaliband culvert ditto.
6. Janthakhal bridge, Baharagora road.
7. Dhorsole culvert ditto.
8. Asonjorakhal bridge ditto.

Details of the above works will be found in this office letter No. 468, dated 23rd July 1874, and No. 801, dated 30th September last.

4. The following roads were also projected and undertaken during the past year, and have been completed. They connect the different hauts or markets in the district:—

		Miles.
1.	From Tantnagor to Bhorbhoria, in Thoi and Bhorbhoria Pirs ...	9
2.	From Jorapokhar to Jheekpani, in Goomra Pir	2
3.	From Gamaria to Khorbond, in Bor Pir	8¼
4.	From Khorbond to Mojgaon, in Lallgurh Pir ...	"
5.	From Majgaon to Nowagaon, in Awla Pir	3

		Miles.
6.	Majgaon to Jyntgurh, in Awla Pir	12
7.	From Juggurnathpore to Jyntgurh, in Bontoria Pir ...	11
8.	From Juggurnathpore to Jamda, in Jamda Pir	16
9.	From Juggernathpore to Kochra, in Bor Pir	8
10.	From Juggurnathpore to Joypore, in Bor Pir	6
11.	From Baharagora to Chakoolia, in Dhulbhum	20
12.	From Chyebassa to Goodri-Goodri Pir	40
13.	From Chuckerdhurpore to Seraikella	25

5. During the present cess year it has been resolved to complete the works (bridges) in hand, and repair the existing bridges and culverts on all the district roads, which is all the Committee is able to do with the funds placed at its disposal, but as the Government sanction to the budget estimate for 1874-75 has not yet been received, some of the most expensive works* have been suspended in consequence.

* Asoogarabridge. Kaliband Culvert. | Janthakhalbridge. Asonora Bridge.

6. A statement shewing the progress and expenditure up to date on the eight bridges named is also attached.

Statement shewing the Progress and Expenditure incurred on the eight Bridges on the Burrakur, Midnapore, and Baharagora Roads.

Name of work.	Estimated amount.	Expenditure already incurred.	Progress of work.
Burrakur Road.	Rs. A. P.	Rs. A. P.	
Khurrijoora bridge	2,664 0 0	2,380 15 0	Abutments, piers, return walls and counterparts to springing of arches completed; skew backs and portion of head walls over returns finished, centres being lagged.
Midnapore Road.			
Asonagam bridge	3,469 0 0	310 4 9	Excavation for foundation nearly completed; quantities of lime, soorkee, and stone ready for use; work suspended.
Hathijobra bridge	1,003 9 8	998 9 8	Masonry work, with exception of parapets and wood-work, completed.
Jamsola culvert	200 0 0	153 11 6	Ditto ditto.
Dhorsole „	555 7 8	450 11 5	Ditto ditto.
Kaliband „	269 2 0	172 5 3	Masonry work of foundation completed; superstructure not undertaken; work suspended.
Baharagora Road.			
Janthakhal bridge	1,887 0 0	1,254 8 9	Superstructure of western abutment raised 10 feet, eastern abutment 6 feet; work suspended.
Asonjora bridge	990 2 6	598 9 6	Superstructure of western abutment completed eastern abutment raised 8 feet; work suspended.
Total	11,020 5 10	6,315 11 7	

W. H. HAYES, *Surgeon,*
Deputy Commissioner, Singbhoom.

No. 1321, dated Chyebassa, the 3rd February 1875.

From—SURGEON W. H. HAYES, Deputy Commissioner of Singbhoom,
To—The Commissioner of the Chota Nagpore Division.

WITH advertence to your letter No. 156, dated the 25th ultimo, I have the honor to submit a list of works which the Committee have resolved to undertake during the current cess year 1874-75.

2. These works, I beg to add, were projected during 1872-73. No new works have been undertaken during the present cess year.

List of Works which the Committee have resolved to undertake during the cess year 1874-75.

Khurrijooria bridge	Burrakur Road.	
Asoonjora „	Midnapore Road.	
Hathijobra „		
Jamsola „		
Kaliband „		
Janthakhal „	Baharagora Road.	
Dholsole „		
Asonjora „		

W. H. HAYES, *Surgeon,*
Deputy Commissioner, Singbhoom.

No. 6—Part I.

SINGBHOOM DISTRICT ROAD ACCOUNT.

Annual Account of Income and Expenditure from 1st October to 30th September 1874.

	Rs. A. P.	Rs. A. P.
Balance on 1st October 1873 { Cash in hand	1,510 0 7	
{ Advances outstanding	944 10 5	
		2,454 11 0
Deduct balance at credit of deposit	.....	.....
Receipts of the Year.		
Revenue under District Road Cess Act X of 1871 { Cess on lands	.....	.....
{ „ on houses	.....	.....
{ „ on fines	.....	.....
Road cesses leviable otherwise than under District Road Cess Act	.....	.....
Receipts from tolls { Road tolls	.....	.....
{ Ferry „	.....	.....
Grants-in-aid from Provincial Reserve Fund	20,000 0 0	20,000 0 0
Sales of produce and stores	.....	.....
Fines and refunds	469 15 8	
Miscellaneous	.....	469 15 8
Total ...	.....	22,924 10 8

Collection of Revenue.	Rs. A. P.	Rs. A. P.
Establishment	.....	.....
Contingent charges	.....	.....
Refunds	.....	.....
Outlay on District Works.		
Original works... { Roads and bridges	*8,747 3 1	
{ River and canal works	.....	
		8,747 3 1
Repairs ... { Roads and bridges	6,871 1 3	.....
{ River and canal works	.....	.....
{ Ferries	.....	
		6,871 1 3
Establishment	1,278 8 0	1,278 8 0
Tools and plant	95 4 0	95 4 0
Total outlay to be passed	.....	16,992 0 4
Balance on 30th September 1874. { Cash in hand	4,737 3 1	
{ Advances outstanding	*1,195 7 3	
		5,932 10 4
Deduct balance at credit of deposit	.....	.....
Total	.....	22,924 10 8

* Corrected with reference to explanation by the Deputy Commissioner on the remarks of this office on the 1st quarterly return of 1874-75.

SINGBHOOM
DEPUTY COMMISSIONER'S OFFICE,
The 7th January 1875.

W. H. HAYES, *Surgeon,*

Dy. Commr. and Chairman District Road Committee.

No. 6—Part II.

SINGBHOOM DISTRICT ROAD ACCOUNT.

Details of and Income Expenditure for the year 1873-74, *from* 1*st October* 1873 *to* 30*th September* 1874, *to accompany the annual account for the year.*

Subhead of estimate.	Amount as per budget estimate.	Particulars.	Amount.	Total
		INCOME.	Rs. A. P.	Rs. A. P.
Grant in-aid ...	.....	Amount sanctioned as per Bengal Government No 3738, dated 17th July 1873, and Accountant-General's No. 9119T, dated 18th October 1873, and Controller, Public Works Accounts, No. 887 of 26th January 1874	15,000 0 0	
		Amount received as per Accountant-General's No. 1480ST, dated 18th February 1874	5,000 0 0	
				20,000 0 0
Other receipts ...	.....	Amount of other receipts	469 15 8	469 15 8
		Total income	.....	20,469 15 8
		EXPENDITURE.		
		OUTLAY ON DISTRICT WORKS.		
		Original Works.		
Original works ...	9,680	Erection of bridges and culverts on the road, minor works	8,747 3 1	
		Total Original Works		8,747 3 1
		Repairs—Roads and Bridges.		
Repairs ...	1,650	Repairs to road from Chyebassa to Midnapore	1,528 1 11	
	968	Ditto from ditto to Bandgaon	442 7 8	
	770	Ditto from ditto to Jyntghur	770 0 0	
	352	Ditto from ditto to Khursowah	245 0 9	
	462	Ditto from Baharagorah to Nursinghur ...	121 6 9	
	1,562	Ditto from Chuckerdhurpore to Jurjun ...	1,315 9 0	
	638	Singbhoom portion of Burrakur road	634 0 2	
	440	Repairs of Thoi road	359 9 3	
	500	Station roads	500 0 0	
		Seraikoyla to Chuckerdhurpore	125 13 3	
		Chyebassa to Goodri	770 0 0	
		Ditto to Koorsie	59 0 6	
				6,871 1 3
		FERRIES.—*Nil.*		
		ESTABLISHMENT.		
Establishment for district works.	1,400	Pay of 1 Overseer from 1st October 1873 to 31st August 1874	660 0 0	
		Pay of 1 Sub-Overseer from 1st October 1873 to 31st July 1874	200 0 0	
		Pay of 1 Sub-Overseer from 1st October 1873 to 31st August 1874	132 0 0	
		Pay of 1 Sub-Overseer from 1st June 1874 to 31st August 1874	30 0 0	
		Pay of 1 Sub-Overseer from 1st June 1874 to 30th June 1874	10 0 0	
		Pay of 1 Clerk from 1st October 1873 to 31st August 1874	110 0 0	
		Pay of 1 Peon from 1st October 1873 to 31st August 1874	55 0 0	
		Pay of 1 Peon from 1st October 1873 to 31st August 1874	55 0 0	
		Pay of 1 extra Peon from 1st June to 31st August 1874	15 0 0	
		Pay of 2 extra Peons from 1st to 30th June 1874 ...	10 0 0	
		„ of 1 extra Peon from 1st to 9th June 1874...	1 8 0	
				1,273 8 0
		Tools and Plant	95 4 0	
				95 4 0
		Total expenditure ...	.....	16,992 0 4

W. H. HAYES, *Surgeon,*
Dy. Commr. and Chairman,
District Road Committee.

Memorandum showing in detail the actual Cash Balance on the 30th September 1874.

Particulars.	Amount.	Total.	Remarks.
	Rs.	Rs.	
Balance at credit of the District Road Account in the Singbhoom Treasury	4,737 3 1	4,737 3 1	
Cash in the hands of Baboo Bamun Chunder Bhattacharji, Supervisor, Department Public Works ...	550 0 9		
Cash in hand of Mr. Goddard, Overseer ...	100 0 0		
Ditto of Bulram Roy and Ramdhun Ram ...	150 0 0		
Ditto of Dooley Ram Baruck	386 6 6	1,195 7 3	
Total	.....	5,932 10 4	

Memorandum showing in detail the actual Balance at Credit of Deposit on 30th September 1874.

Particulars.	Amount.	Total.	Remarks.
Nil.	*Nil.*	*Nil.*	*Nil.*

Memorandum showing in detail the amount of Outstanding Advances on 30th September 1874.

Particulars.	Amount.	Total.	Remarks.
Nil.	*Nil.*	*Nil.*	*Nil.*

B. H. HAYES, *Surgeon,*
Dy. Commr. and Chairman,
District Road Committee.

No. 654, dated Purulia, the 9th December 1874.

From—COLONEL E. A. ROWLATT, Deputy Commissioner of Manbhoom,
To—The Commissioner of the Chota Nagpore Division.

I HAVE now the honor to submit the annual report on the local public works of this district for the year 1873-74.

The Purulia and Ranchee road is now a provincial work, so it will no longer find a place in this report.

The Purulia Lake road was completed during the year 1872-73, so that this also ceases to appear in these reports.

Purulia and Chaibasa road.—This is one of the most important roads of the district, connecting, as it does, Singbhoom with Manbhoom. The work on this road has been pushed on during the year under report most vigorously, and great progress has been made towards completing it. It measures 38 miles in length, of which the earthwork on 36 miles has been completed, leaving only two to be finished; the work is still going on. Thirty-seven culverts have also been completed, but a great many more are required, as well as a bridge over the Kumari, measuring about 150 feet in width. This road should be completed as soon as possible. The mails are now carried along it, and the traffic is increasing. It is quite of as much importance to the Singbhoom as to the Manbhoom District.

Purulia and Bankoora road with branch from Charra to junction near Singh Bazar.—This road, including the branch, is 32 miles long; of this 30 miles of the earthwork has been completed, together with 5 bridges and 31 culverts, but a good many more are still required. The traffic over this road is very considerable. The through traffic from the large mart at Jhalda passes along the provincial road eastward as far as the Village of Charra, and then goes straight on by the branch line till it meets the road running from Purulia to Singh Bazar, where they meet. This road was only commenced in May 1873, so that the progress made has been very rapid. A large bridge of four spans of 25 feet each is nearly completed over the Sottibahal stream, about a mile east of Purulia, and will soon be open for traffic. This road also should be completed as soon as possible.

Purulia and Burrabazar road.—This road measures 18 miles in length; it branches off from the Purulia and Chaibasa road a short distance south of the Kasai River, so that should

a bridge ever be built over that river, one will do for both roads. About five miles of embankment and side drains have been completed. It will form a useful means of communication between Purulia and Burrabazar, which is a place of some so consequence; but this road is of less importance than the two above referred to.

Rughoonathpore and Bankoora road.—The length of tis road in the Manbhoom District is only 14 miles; it was only commenced in December lasth, since which time nearly the whole of the earthwork and one culvert has been completed, and some metalling collected. This is a portion of the old Benares road which, however, never appears to have been completed. It was finished from Bankoora nearly to Gourandih in this district, whilst that and the Rughoonathpore thana jurisdiction remained under the Bankoora authorities, and the remainder should now be completed as soon as possible, as the traffic on this line is considerable.

Rughoonathpore and Raneegunge road.—This road to the boundary of the Bankoora District is 18 miles in length; it also was only commenced in December last. The earthwork has nearly all been completed, and nine culverts have been built. Some materials are also in hand for further masonry works, and metalling has also been collected. This is very important line of road, and should be completed as soon as possible, as a very large quantity of the traffic of this district passes along this line both to and from Raneegunge, which is and important emporium of trade.

Rughoonathpore and Hazareebagh road.—This is a continuation of the old Benares road which, after leaving Bankoora, passes through Rughoonathpore, Dubra, and Chandankiari Chaties, and so on to Chas, a few miles beyond which it enters the Hazareebagh District. It was evidently never even nearly completed, and a few culverts that had been made were either broken through or left standing quite separated from the road which had been entirely cut away from them. In this district this portion of the road measures 42 miles, but as I am given to understand the Hazareebagh authorities do not wish to carry it on through that district; for the present it is proposed to complete this road up to Chas only, from which it might eventually be continued on to Kasmar in the Hazareebagh District, and thence on to join the Ranchee and Govindpore road, which passes a few miles west of that place. The earthwork along 38 miles has been more or less completed, and eight culverts have been finished, whilst materials in large quantities for other masonry works have been prepared and metalling collected, so that this road as far as Chas thana is in a tolerably forward state. It is an important line of road, running, as it does, through a well cultivated and populous part of the district; but its completion is of secondary importance at present to that of the roads from Rughoonathpore to Bankoora and Raneegunge, which it joins at Rughoonathpore; but the works ought not to be stopped in it, as immediately those roads are completed, the traffic along it is sure to increase considerably.

Purulia and Manbazar road.—This road is 26 miles in length. It was commenced as a relief work during the famine of 1866-67, but not much progress was made with it. The works were resumed in it in January 1874, from which time to the 30th September 21 miles of the earthwork were completed and some metalling collected, but no bridges or culverts have yet been built. Work is still going on on this road, and no time should be lost in completing it.

Ludhurka and Gourandih road.—This is a cross road branching off from the Purulia and Bankoora road at Ludhurka, whence it runs *vid* Kashipore to Gourandih. It will prove a very useful piece of road, connecting, as it does, four large places with each other, at three of which there are police stations. It was taken up as a relief work in March last. Its length is 16 miles, of which 10 have been finished. It should certainly be finished, but its completion is not so urgently required as that of some of the other district roads.

Purulia and Chas road.—This road is 21 miles in length; by it it is intended to provide means of communication between the sudder station and the thana and large mart of Chas. It was taken up as a relief work in May last, but only three miles have been completed; it should be finished as soon as funds are available.

Manbazar and Kashipore road.—This road was also taken up in May last as a relief work; it is 25 miles long, but only 11 miles of the earthwork have been completed; some metal has been collected. It is not proposed to go on with this road at present, but if carried on by-and-bye to Rughoonathpore, it would serve as a railway feeder, and open out a part of the district which is at present totally devoid of road.

Dubra and Chilliama road.—This is a continuation of the Purulia road going towards Govindpore. This road leaves the Purulia and Burrakur road near the Village of Palaskundi and is intended to go *vid* Dubra and Chilliama and cross the Damoodah River near the Village of Sirsakuri, and so on *vid* Baghmara, Beliapore to Govindpore. About five miles of the six between Dubra and the river have been completed and some metal collected. When completed this road will form a very direct line of communication between the sudder and subdivisional stations, and should be carried on as quickly as possible.

Chilliama and Telkupi road.—This road branches off from the Purulia and Govindpore road at Chilliama, and crossing the Damoodah River at Telkupi Ghat, goes straight to Nirsha on the Grand Trunk Road, where there is a thana and chatti. The part south of the Damoodah was

only commenced in May last: three out of the four miles have been completed and some metal collected. It will be a useful road when finished throughout, but the works on it need not be carried on just at present.

Manbazar and Bankoora road.—Eventually a road should be constructed from Chandil, on the Purulia and Chaibasa road, *vid* Burrabazar and Manbazar to Bankoora. The trade between the Singbhoom District and the southern portion of Manbhoom is nearly all carried on with Bankoora, and at present follows a very winding and circuitous route, which is a great obstruction to the development of trade between Manbazar and the boundary of the Bankoora District: the distance is 22 miles. The greater part of the earthwork has been completed, and some metal collected, but no bridges have yet been built. This road should be completed as soon as funds are available.

Jhalda and Chandil road.—A road has been projected from Chandil to Jhalda passing through the Pergunnahs of Patkum and Beghnumdi, to accommodate the trade carried on at Jhalda with the country through which it passes and the Singbhoom District; only three miles of this road have yet been constructed, which were taken up as a relief work: it should be carried on when funds are available.

On the Purulia and Burrakur road a small expense was incurred for the construction of wells during the hot dry months of April and May, when large quantities of Government rice were being carted along this road, and water was scarce. They were also urgently required in order to check an outbreak of cholera, which occurred at that time, which was attributed in a great measure to the bad water the cartmen had been obliged to use.

The above works are all situated in the Sudder or Purulia Sub-Division; those entered below are all situated in the Govindpore Sub-Division.

Govindpore and Giridi road.—This line of road was projected and intended to open out the country lying between Govindpore and the railway terminus at Giridi. It passes right through the Pergunnah of Tundih, and then crosses the Burrakur River into the Hazareebagh District, just above the junction of that river with the Usri, whence it goes *vid* Serampore to Giridi. The portion of this road in the Hazareebagh District has, I am informed, been completed; and no time should be lost in finishing that part which lies in Manbhoom. The Manbhoom portion of this road measures 13½ miles in length, but only about 4 miles have been completed; it will form an important feeder to the railway, and prove a most useful piece of road.

Govindpore and Purulia road.—This is the upper portion of the Purulia and Govindpore road; it measures 11½ miles in length, but only about 4 miles of the earthwork have been completed. It was only taken up as a relief work in March last, and the progress made has been rather slow. A bridge is being built on this road over the stream intercepting the communication between the Govindpore bazar and cutcherry, which will prove of great convenience to the people, especially in the rains, when this stream occasionally becomes unfordable. The road should be carried on as fast as possible.

Nirsha and Jamtarra road.—The road from Nirsha to the boundary of the Manbhoom District in the direction of Jamtarra, on the East Indian Railway, is a continuation of the Chilliama, Telkupi, and Nirsha road. It passes through Pandra and Podardih—both important places—in Pandra Pergunnah, at the last of which the Pandra Ranee resides, and where she maintains an English school and charitable dispensary. Within the limits of Manbhoom this road measures four miles in length, of which three have been completed, but no bridges or culverts have yet been built: this will prove a useful road when finished, and should be pushed on as quickly as possible.

Nirsha to Telkupi.—This road is a continuation of the line from Chilliama to Telkupi Ghat on the Damoodah River; it passes through the centre of Pandra Pergunnah, and measures 10 miles in length, but only about 2 miles of earthwork have been completed; it should be finished as soon as funds are available, as this, with the road from Nirsha to Jamtarra, will afford great facilities to passengers or goods going up-country by the East Indian Railway.

Pandra and Kapasara road.—This road starts from Podardih and, passing through Pandra, joins the Grand Trunk Road at Kapasara. It will form the nearest and best approach from the abovenamed places to the terminus of the East Indian Railway at Burrakur, and be the route by which all produce, goods, and passengers will pass to and fro to that station. It is only 2 miles long, out of which 1¼ miles have been completed; but all the bridges and culverts are still wanting.

It will be thus seen that during the year under report 326¼ miles of road have been under construction in this district, out of which the earthwork has been completed for 226¼ miles, 5 bridges, and 86 culverts built, whilst 3 bridges more are under construction, 2 of which are nearly completed. A large quantity of metalling has also been collected along the sides of the roads, which will be available for use immediately the roads are finished. Materials consisting of bricks, lime, coal, &c., and rubble stone, to the value of Rs. 12,891-5, have been collected and paid for, all of which are available for expenditure on the roads where required. But besides the abovenamed roads, 59 village tanks were repaired, enlarged, and cleaned out, the expense of which had to be borne by the Road Fund. These works were all undertaken as relief works, and not only afforded employment to a large number of persons who were unable

to leave their homes to work on more distant roads, but will be the means of supplying good drinking-water to the inhabitants of the villages in which they are situated.

The sums expended in cash amount to Rs. 2,10,968-0-4, besides a quantity of Government rice, the value of which has not been shown in the statements. The sums expended on each work are shown in the returns.

The establishment and contingent charges of the Road Cess Deputy Collector's Office amounted to Rs. 2,442-9-5; of the office of the Road Cess Committee to Rs. 980-[illegible]5; and of the road establishment, consisting of Overseers and Sub-Overseers, to Rs. 3,107-9-10, and of tools to Rs. 2,609-5-2.

Exclusive of the Road Cess Deputy Collector's Office expenditure, the establishments maintained with which to carry on all the above works amounted to less than 2 per cent on the total expenditure, which is, I beg to submit, extremely moderate; but this of course does not include any portion of the cost of the Executive Engineer and his establishments, which were made available by the Government for carrying on the local public works.

The Government having sanctioned the expenditure of all surplus rice on the local roads work, on those numbered 1, 2, 4, 5, 6, 7, 13, 15, and 16 is still being carried on by the payment of wages in rice only to the common laborers, and partly so to the masons and carpenters; the establishments, however, must be paid in cash.

The works have all been carried out in a thoroughly efficient and workmanlike style, and will, I believe, bear comparison with all similar works done on the provincal roads; nearly the whole has been paid for at contract rates, and where light labour gangs had to be employed and daily wages had to be given, nearly as much work was done as under the piece-work system, which was ensured by effective supervision being maintained over these gangs. By the allocation statement already submitted, the excess aboye ordinary rates has only amounted to 9·15 per cent, and this will certainly be reduced when an over-payment made to one of the contractors has been recovered. From the 1st April all the roads were carried on as relief works, and having been laid out with great care, and with a view to their ultimate utility, not only were thousands of persons provided with work at a time when great distress was prevalent, but a system of roads has been well advanced towards completion, which, when finished, will prove of the utmost advantage to the people, and be the sure means of developing the resources of the country, of stimulating trade and inter-communication in general, and thereby add greatly to the prosperity of the district.

No. 6—Part I.

MANBHOOM DISTRICT ROAD FUND.

Annual Account of Income and Expenditure from 1st October 1873 to 30th September 1874

		Rs. A. P.	Rs. A. P.			Rs. A. P.	Rs. A. P.
Balance on 31st October 1873.	Cash in hand	...		Collection of Revenue.			
	Advances outstanding ...	184 0 0		Establishment		1,899 1 8	
Deduct balance at credit of deposits		0 4 0		Contingent charges		543 7 9	
			183 12 0				2,442 9 5
Receipts of the Year.				Outlay on District Works.			
Revenue under District Road Cess Act X of 1871 ..	Cess on lands ...	... . .			Rs A. P.		
	,, on mines, railways, &c	.....		Original works	Roads and bridges 2,04,041 14 0		
	,, on houses ...	— ..			River and canal works		
	,, on fines	63 0 0				2,04,041 14 0	
			63 0 0	Repairs .	Roads and bridges 2,726 7 5		
Road Cess leviable otherwise than under District Road Cess Act		... . ..			River and canal works		
					Ferries		
Receipts from tolls . ..	Road tolls — . .	. . .				2,726 7 5	
	Ferry ,, — ..	448 12 0		Establishment —		5,228 13 3	
	Canal or river tolls	... ..		Tools and plant		2,733 0 2	
			448 12 0				2,14,730 2 10
Grants-in-aid from Provincial Reserve Funds ..		2,10,000 0 0		Refunds . . .. —		.....	236 8 0
			2,10,000 0 0	Total outlay to be passed .. .		... .	2,17,409 4 3
Sales of produce and stores (proceeds of empty stationery case)		0 9 0		Balance on 30th September 1874.	Cash in hand	2,572 9 4	
					Advances outstanding ...	—4,145 3 7	
Fines and refunds—amount refunded by Executive Engineer		1 4 9			Total	—1,572 10 3	
Miscellaneous sera collections . ..		324 9 0		Deduct balance at credit of deposits —		4,812 11 3	
			324 6 9				—6,385 5 6
Total ..		...	2,11,023 14 9	Total ...		. .	2,11,023 14 9

PURULIA,
The 2nd December 1874.

R T HARE, *Captain.*
Vice-Chairman

No. 6—Part II.

MANBHOOM DISTRICT ROAD FUND.

Details of Income and Expenditure for the year 1873-74, *from* 1st *October* 1873 *to* 30th *September* 1874, *to accompany the Annual Account for the year.*

Sub-head of Estimate.	Amount as per Budget Estimate.	Particulars.	Amount.	Total
	Rs.	**Income.**	Rs. A. P.	Rs. A. P.
Revenue under Act X of 1871.	.....	Amount collected under Act X of 1871 ...	.....	63 0 0
		Amount of other cases ... ... Rs. A. P.		
Receipts from tolls ...	.....	Toll-bar on road from Raghoonathpore to Bankoora		
Receipts from ferry ..	118 8 0	Realized from sale of Hijli ferry ... 435 4 0		
		Ditto ditto of Telkupi ferry ... 13 8 0	.....	448 12 0
Ordinary Grants ...	25,000 0 0	Amount sanctioned as per Bengal Government No 3739 of 17th July 1873	25,000 0 0	
Grants-in-aid Relief Grants.	.....	Amount sanctioned as per Bengal Government's No. 249—SR. of 24th January 1874	30,000 0 0	
		Amount sanctioned as per No. 2018—SR. of 2nd April 1874	30,000 0 0	
		Amount sanctioned as per No. 441—F of 13th June 1874	40,000 0 0	
		Amount sanctioned as per No. 4401 of 11th July 1874 ..	35,000 0 0	
		Ditto ditto No. 4828 of 3rd August 1874	40,000 0 0	2,10,000 0 0
		Amount of other receipts	.....	338 6 9
		Total Income	.....	2,10,340 2 9
		Expenditure.		
Establishment for collection of revenue .	1,464 0 0	Salary of 1 Head Clerk for 11 months ...	576 0 0	
		Ditto of writers for 11 months	715 6 8	
		Ditto of mohurrirs for 11 months	498 0 2	
		Ditto of peons for 11 months	109 10 10	
			1,899 1 8	
		Contingent expenses .	543 7 9	
		Total Collection of Revenue ..		2,442 9 5
		Outlay on District Works.		
		Original Works.		
Original Works ..	23,111 3 7	Erection of 37 culverts on the road from Purulia to Chybasa	8,908 9 7	
		Embankment of 36 miles on the road from Purulia to Chybasa	10,800 9 6 185 2 9	
		Erection of five bridges and 31 culverts on the road from Purulia to Bankoora	16,985 13 7	
		Embankment of 30 miles on the road from Purulia to Bankoora .. .	17,170 7 7 122 7 0	
		Embankment of five miles on the road from Purulia to Burrabazar	1,315 5 0	
		Erection of one culvert on the road from Raghoonathpore to Bankoora ..	2,839 11 5	
		Embankment of 14 miles on the road from Raghoonathpore to Bankoora	13,787 14 1	
		Erection of nine culverts on the road from Raghoonathpore to Raneegunge	5,670 4 1	
		Embankment of 18 miles on the road from Raghoonathpore to Raneegunge ..	17,280 2 11	
		Erection of eight culverts on the road from Raghoonathpore to Hazareebagh . .	2,144 13 7	
		Embankment of 88 miles on the road from Raghoonathpore to Hazareebagh .. .	39,871 3 10	
		Materials for masonry on the road from Purulia to Manbazar	37 0 0	
		Embankment of 21 miles on the road from Purulia to Manbazar	11,994 12 4 2,136 8 0	
		Materials for masonry on the road from Ludhurka to Gourandih ...	55 4 6	
		Embankment of 10 miles on the road from Ludhurka to Gourandih	3,149 7 6 1,639 0 2	
		Embankment three miles on the road from Purulia to Chybasa . ..	1,328 8 6	
		Embankment 11 miles on the road from Manbazar to Kashipore	4,108 3 9 1,448 15 6	
		Carried over	1,66,725 3 8	2,442 9 5

Sub-head of Estimate.	Amount as per Budget Estimate.	Particulars.	Amount.	Total.
	Rs. A. P.	OUTLAY ON DISTRICT WORKS.—*Continued.*	Rs. A. P.	Rs. A. P.
		Brought forward ...	1,68,725 3 8	2,442 9 5
		Original Works.—Continued.		
Original Works—(*Contd.*)	.....	Embankment of five miles on the road from Dubra to Chiliama	5,641 11 0	
		Materials for masonry on the road from Chiliama to Telkupi	429 15 3	
		Embankment of three miles on the road from Chiliama to Telkupi	5,403 3 7	
		Materials for masonry on the road from Manbazar to Bankoora	4 0 0	
		Embankment of miles on the road from Manbazar to Bankoora	5,820 11 10 21 8 9	
		Embankment of miles on the road from Jhaldah to Chandil	824 9 6	
		Embankment of four miles on the road from Govindpore to Tundile	1,599 13 6	
		Embankment three miles on the road from Govindpore to Sirsakuri	1,569 1 0	
		Embankment of three miles on the road from Nirsha to Jamtara	1,716 14 3	
		Embankment of two miles on the road from Nirsha to Telkupi	938 14 9	
		Road from Hospital to English School	89 7 3	
		Surveying road from Purulia to Manbazar	24 13 6	
		Embankment of 1½ miles on the road from Pandra to Kapasara	459 4 0	
		Earthwork on the 2nd section of the road from Purulia to Burrakur	40 1 7	
		Bridge over Lotulnuba	32 1 3	
		Temporary causeway over the Damoodu	477 12 9	
		Minor works (metalling collected and turfing)	10,222 10 7	
				2,04,041 14 0
		REPAIRS.		
		Minor Relief Works—Tanks.		
Repairs ...	.....	Cleaning and deepening village tanks in the Purulia circle	1,018 11 4	
		Ditto ditto Raghoonathpore western circle ...	1,384 1 2	
		Ditto ditto Manbazar circle	273 10 11	
		Ditto ditto Govindpore sub-division	50 0 0	
				2,726 7 5
		ESTABLISHMENT.		
Establishment ...	2,898 0 0	Pay of 1 overseer from 1st December to 30th September 1874	700 0 0	
		Pay of 1 sub-overseer for 11 months	330 0 0	
		„ of 2 ditto (for different periods)	298 10 3	
		„ of 2 ditto ditto	7 4 3	
		„ of 2 ditto ditto	9 11 6	
		„ of 2 ditto ditto	209 3 6	
		„ of 2 ditto ditto	302 10 6	
		„ of 1 writer ditto	60 0 0	
		„ of 2 mohurrirs ditto	49 13 0	
		„ of 1 mohurrir for 4 months	100 0 0	
		„ of 3 mohurrirs (for different periods)	61 2 0	
		„ of 7 ditto ditto	65 12 0	
		„ of 2 ditto ditto	28 0 0	
		„ of 2 moonshees for 4 months and odd	81 5 3	
		„ of 18 mates (for different periods)	50 15 0	
		„ of 2 ditto ditto	18 0 0	
		„ of 3 ditto ditto	10 8 0	
		„ of several mates ditto	34 3 3	
		Travelling allowances ditto	455 4 11	
		Pay of 18 peons ditto	221 5 2	
		„ of 2 ditto for 5½ months	43 13 10	
		„ of 1 head clerk from 1st October to 30th September 1874	825 0 0	
		Pay of 1 peon from ditto ditto	53 0 0	
		„ of 1 punka-puller for 5 months	17 2 5	
		„ of 1 assistant writer for 2 months and 25 days ...	85 0 0	
		Travelling allowances for different periods	52 8 0	
		Pay of 15 tank mohurrirs for 4 months	260 9 4	
		„ of ditto ditto	50 2 6	
		„ of Kayals	20 12 9	
		„ of ditto and mohurrirs	27 7 1	
		Establishment on different roads as per sub-schedule for September	597 9 3	
		Total Establishment	.....	5,228 13 3
		Carried over ...	.....	2,14,439 12 1

Sub-head of estimate	Amount as per budget estimate.	PARTICULARS.	Amount	Total.
	Rs. A. P.		Rs. A P.	Rs. A. P.
		Brought forward .	.	2,14,439 12 1
		TOOLS AND PLANT.		
Tools and Plant ...	263 6 9	Purchase of kodals and picks, &c.	2,609 5 2	
		Manufacture of tools as per sub-schedule for September 1874	123 11 0	
		Total Tools and Plant .	.....	2,733 0 2
Refunds ..	.....	Amount written off as grant-in-aid on account of advance drawn up to September 1873	184 0 0	
		Half collection of Hyli ferry transferred to Burdwan	52 8 0	
				236 8 0
		Grand Total ...	.....	2,17,409 4 3

PURULIA,
The 2nd December 1874.

R. T. HARE, *Captain*,
Vice-Chairman.

Memorandum showing in detail the Actual Cash Balance on the 30th September 1874.

Particulars	Amount.	Total.	REMARKS
	Rs. A. P.	Rs. A P.	
Balance at credit of the Manbhoom District Road Fund in the Manbhoom Treasury	654 15 10		
Cash in the hands of Captain Samuells, R O ..	1,671 12 4		
Ditto ditto Superintendent of Police ..	45 13 2		
Ditto ditto Mr Donovan, Road Overseer ...	200 0 0		
Total .	.....	2,572 9 4	

Memorandum showing in detail the Balance at Credit of Deposit on 30th September 1874.

Particulars.	Amount	Total	REMARKS
	Rs. A P.	Rs. A P	
Amount of advance more credited as grants-in aid during the cess year 1872-73,—*vide* Controller's No. 141 of 7th January 1875	0 4 0		
Value of grain credited to sales of produce and stores during September 1874	3,375 2 0		
Amount erroneously credited as receipts from Goompahar Sub-division,—*vide* Controller's No. 1640 of 9th December 1874	1,437 5 3		
Total ..	...	4,812 11 3	

Memorandum showing in detail the amount of Outstanding Advances on 30th September 1874.

Particulars.	Amount	Total.	REMARKS.
	Rs A P.	Rs A P	
Balance at debit of Public Works Department in the Manbhoom Treasury	—4,145 3 7		
Total ...	.. .	—4,145 3 7	

PURULIA;
The 2nd December 1874.

R. T. HARE, *Captain*,
Vice-Chairman.

No. 738, dated Chota Nagpore, the 18th March 1875.

From—W. LEF. ROBINSON, ESQ., Commissioner of Chota Nagpore,
To—The Secretary to the Government of Bengal, Public Works Department.

REFERRING to the Government Circular No. 50 of the 23rd July 1873, I have the honor to submit herewith the Local Improvement Reports and Returns from the several districts of this division for the cess year 1873-74.

2. It will be seen that most of the district reports were received in this office when Colonel Dalton was engaged in the interior on his annual cold weather tour, and after returning to head-quarters in February last he was too busily engaged in other work to take this report up himself. I only took charge of this office on the 1st instant, and consequently am unable to make any comments or suggestions on any of the points treated in the district reports. I must, therefore, content myself with giving a brief summary of the district reports, and add such other information as I can collect from the office records.

3. My local knowledge is of course quite insufficient to enable me to criticise or report upon any of the works which have been taken in hand, or which it is proposed to take up, until I have been able to see more of the country, and get some general idea of what has been done and what is required to be done. I trust, therefore, that Government will overlook all shortcomings in this report.

4. Up to the close of the year under review the Road Cess Act (X of 1871) was in force in only two of the four districts of this division—Hazareebagh and Manbhoom. In the former district, the operations were commenced in October 1871, and the valuations completed in March 1873; but the collection of the cess was made for the first time during the year of report. The assessment was fixed at three-fourths of the maximum rate, and the total demand of the year on account of cess on lands and mines was Rs. 22,279, and that for the house cess was Rs. 1,643. Of the former, Rs. 18,005 was collected within the year, leaving a balance of Rs. 4,274 at its close. This heavy balance was owing to the fourth instalment falling due on the last day of the year, but before the close of November last Rs. 4,166 of this balance was recovered, leaving a trifling balance Rs. 108 only. Of the house cess demand, Rs. 1,588 was collected during the year, and only Rs. 55 remained outstanding on 1st October last. This result appears to me to be satisfactory. The Officiating Deputy Commissioner, Mr. H. S. Beadon, speaks very favorably of the Road Cess Officer Baboo Rajgopal Roy, and as far as I have been able to ascertain, the Baboo well deserves the commendations bestowed on him. He is now engaged on similar duties in the Lohardugga District, where the operations under the Act have been commenced since December last.

5. The Manbhoom Committee's report does not contain any information regarding the road cess operations in that district. These operations were commenced in July 1872, and the assessment work was completed in February 1874. The collection of the cess is therefore being made since the beginning of the current cess year 1874-75, the assessment being fixed at half the the maximum rate.

6. I am unable to offer any opinion on the action of the District Road Committees. Mr. Beadon is the only Officer who has given some information on the subject, and from this it is apparent that the meetings of the Hazareebagh Committee were attended with some regularity by the official members only. The non-official members were generally absent, and "most of them took very little interest in the discharge of the duties imposed by the Act." This is perhaps owing partly to their ignorance, but chiefly to their residences being too distant from the head-quarters of the district.

7. The Road Fund operations of all the districts in this division were carried on by the Committee's own agency. The agency of the Public Works Department has not yet been resorted to; but Mr. Beadon reports that "early in November 1873, the Government placed at the disposal of the Committee the services of an Assistant Engineer and an Overseer of the Public Works Department, and thus a large saving under the head of Establishment was secured during the year"

8. The ordinary Government grants made to the several districts in this division during the year, under the Government Notification No. 257 of 14th July 1873, were as follows:—

	Rs.
Hazareebagh	20,000
Lohardugga	30,000
Singbhoom	15,000
Manbhoom	25,000

9. But subsequently, owing to the famine, the above grants were supplemented by the sums detailed in the district accounts herewith submitted. These were—

	Rs.
Hazareebagh	56,419
Lohardugga	1,40,535
Singhbhoom	5,000
Manbhoom	1,85,184

10. The total Government grants to the several Road Committees therefore amounted to—

	Rs.
Hazareebagh	... 76,419
Lohardugga	... 1,70,535
Singbhoom	... 20,000
Manbhoom	... 2,10,184

11. In the Hazareebagh District the total amount at the disposal of the District Committee, including the Government grants, the unexpended balance of the previous year and other receipts, was Rs. 1,06,325. To this a sum of Rs. 30,645, on account of value of rice spent in payment to the coolies employed on relief works, being added, the gross receipt of the year amounted to Rs. 1,36,970. The total expenditure under the several heads detailed in the account was Rs. 1,28,917, leaving a balance of Rs. 8,053. By far the largest portion of the expenditure, *viz.*, 1,10,860, was on account of "Original Works," and only Rs. 3,357 was spent in "Repairs."

12. In the Lohardugga District, the total available amount, as above, was Rs. 1,90,589, and the total expenditure Rs. 1,67,313. A sum of Rs 11,341 was refunded from Palamow, and consequently the unexpended balance shown in the district account is Rs. 11,935; but this, I presume, is incorrect. The refund from Palamow ought to have been shown in the credit side of the account, and then the true balance in hand would have amounted to Rs. 23,276. In this district the greater portion of the expenditure, *viz.* Rs. 85,145, was on account of repairs of roads and irrigation tanks, &c., but the amount spent on "Original Works" was not far below, being Rs. 69,763.

13. In Singbhoom the total amount to the credit of the Road Fund was Rs. 22,925, and the total expenditure amounted to Rs. 16,735, leaving a balance in hand, on the 30th September last, of Rs. 6,190. The difference between the amounts spent on "Original Works" and "Repairs" was not very great.

14. The Manbhoom Committee had the largest amount in their hands, but scarcity was heaviest there. The total available sum was Rs. 2,15,837, and the total expenditure Rs. 2,10,968; the balance on 30th September last was only Rs. 4,869. Out of the sum spent, Rs. 1,98,322 was on account of "Original Works," and only Rs. 2,726 was spent on "Repairs."

15. I am unable to make any remarks on the several works done by the District Committees and detailed in their reports, as I have not, of course, been able to go over any of them yet.

16. Adverting to paragraph 3 of the Circular under reply, I would respectfully solicit attention to the lists of works resolved by the Committees of Hazareebagh, Lohardugga, and Singbhoom to be undertaken during the current year. As under orders of Government No. 7312 of the 31st December 1874 the estimates of the District Committees have been much curtailed, I do not think the works proposed can all be undertaken.

17. There can be no doubt even from the very little I have been able to see and learn during the three weeks I have been here, that want of fair road communication is one of the chief wants of the division. The whole country, it appears to me, requires to be thoroughly opened out by roads, and I have no doubt that if this can be done, trade and commerce will improve rapidly.

18. The Road Cess will in a few years afford the means of doing this efficiently, and for the present we must be content with slow progress I fear, and do the work as it were piecemeal. The natural formation of the country, while affording considerable facilities in the way of metalling and keeping roads in repair when once made and bridged, presents, on the other hand, considerable drawbacks and difficulties in getting this done. For instance, a very large number of culverts on small bridges are wanted, and across some of the streams nothing but very large bridges will suffice to keep open communication throughout the year.

19. I quite endorse the remark made by Mr. Beadon in this respect, that to throw up earthwork in a narrow valley or low ground, and then to put in no bridge or culvert is the simplest way of converting what may have been a somewhat difficult passage before, into one which is quite impracticable. I hope during the ensuing year to have the advantage of consulting all the District Officers on the subject of local communication within their districts, and so be in a position to send in next year what may be a really useful report to Government on the subject.

G. F. E. S. NEIL, *Capt.*, M.S.C.,

Offg. Asst. Secy. to the Govt. of Bengal, P. W. D.

ESTABLISHMENT.

The 31st July 1875.

No 388.—*Transfer.*—Mr. J. F. Mackenzie, Assistant Engineer, Second Grade, from the Dinagepore Division to the Patna District as a temporary measure.

No. 389.—*Notification.*—Mr. J. Smart, Assistant Engineer, Third Grade, attached to the Darjeeling Division, availed himself of the three months' special leave granted* to him from the 10th July 1875.

* Bengal Government (Public Works Department) Notification No 350, dated 11th June 1875.

No. 390.—*Transfer.*—Mr. B. Clark, Assistant Engineer, First Grade, attached to the Fourth Calcutta Division, is transferred for employment on special duty under Major C. Mart, R.E., temporary Executive Engineer, First Grade.

2. Mr. Clark joined his appointment on the 17th July 1875, before noon.

No. 391.—*Notifications.*—Baboo Gopaul Chunder Mookerjee, Executive Engineer, Fourth Grade, resumed charge of the Dinagepore Division on the 20th July 1875, before noon, on return from privilege leave granted† to him.

† Bengal Government (Public Works Department) Notification No. 119, dated 10th April 1875.

No. 392.—Mr. W. N. Vivian, Apprentice Engineer, rejoined the Darjeeling Division on the 12th July 1875 on return from sick leave granted‡ to him.

‡ Bengal Government (Public Works Department) Notification No 95, dated 3rd April 1875.

No. 393.—Mr. T. Smith, Sub-Engineer, Second Grade, attached to the Dacca Division, availed himself of the three months' privilege leave granted§ to him from the 3rd July 1875, after noon.

§ Bengal Government (Public Works Department) Notification . No. 285, dated 24th June 1875.

No. 394.—*Leave of Absence.*—Baboo Bindolall Mitter, Overseer, Second Grade, attached to the Balasore, Cuttack, and Pooree district, is allowed privilege leave for three months, under Section 12, Supplement F of the Civil Leave Code.

No. 395.—*Transfers.*—Baboo Joynarain Doss, Supervisor, Second Grade, from the Dinagepore Division to the Western Circle.

No. 396.—Baboo Dwarkanath Banerjee, Accountant, Third Grade, from the Third Calcutta Division to the Central Office of Accounts, Bengal.

No 397.—*Posting.*—Baboo Kallee Prosono Banerjee, Accountant, Fourth Grade, is permanently posted to the Third Calcutta Division.

No. 398.—*Appointment.*—Mr. J. Miller, Probationary Accountant, Fourth Grade, attached to the Central Office of Accounts, Bengal, is permanently appointed to that grade.

The 2nd August 1875.

No. 399.—*Notification.*—Mr. H. Joll, Executive Engineer, Second Grade, was permitted by Her Majesty's Secretary of State for India to return to duty within the period of his leave.

No. 400.—The following order, issued by the Government of India, Public Works Department, is republished for information :—

No 326 *of the* 16*th July* 1875.—Lieutenant A. J. F. Reid, R.E., Assistant Engineer, Second Grade, Bengal Provincial Establishment, is transferred to the Military Works Branch.

G. F. E. S. NEILL, *Captain*, M.S.C.,
Offg. Asst. Secretary to the Govt. of Bengal, P. W. D.

IRRIGATION.

ESTABLISHMENT—NOTIFICATION

The 31st July 1875.

No 293.—*Leave.*—Mr. F. Taylor, Executive Engineer, Third Grade, Hidgellee Division, is granted sick leave to Europe for 18 months, and 30 days' subsidiary leave from the 29th ultimo, under Sections 3 and 10, Supplement F of the Civil Leave Code.

No 294.—*Notifications.*—Serjeant R. Edwards, Overseer, First Grade, Arrah Division, returned to duty on the afternoon of the 24th July 1875 from the privilege leave granted him in the orders marginally noted.

No. 212, dated 31st May 1875.

No. 295.—Baboo Gopal Chunder Daw, Supervisor, Second Grade, Northern Drainage and Embankment Division, availed himself on the forenoon of the 21st July 1875 of the leave granted him in the orders marginally noted.

No. 271, dated 16th July 1875.

No. 296.—*Corrigendum.*—In Notification No. 242, dated 28th June 1875, published at page 808 of this *Gazette* of 30th idem, for the words "forenoon of the 18th June 1875," *read* "afternoon of the 17th May 1875."

F. T. HAIG, *Col.*, R.E.,
Joint-Secy. to the Govt. of Bengal in the P. W. D., Irrigation Branch.

Sheriff's Office, the 14th July 1875.

NOTICE is hereby given that the Seventh Criminal Sessions of the year 1875, of the High Court of Judicature at Fort William in Bengal, for the Town of Calcutta and Factory of Fort William and the places subordinate thereto, will be holden at the Court-house, in the Town of Calcutta, on Thursday, the twelfth day of August next, at 11 o'clock in the forenoon, and so on from day to day until the said Session be over. And it is hereby proclaimed that all persons who will prosecute any of the prisoners to be brought up for trial at the said Session be then and there to prosecute.

DEGUMBER MITTER, *Sheriff*

সরিফ আফিস সন ১৮৭৫ সাল ১৪ই জুলাই।

সকলকে সমাচার দেওয়া যাইতেছে যে সুবে বাঙ্গালার কোর্ট উইলিয়ম দুর্গের অধীন শহর কলিকাতার ও অন্যান্য স্থানের ফৌজদারী বিচার নিষ্পত্তা জন্য আগামি সন ১৮৭৫ সালের ১২ই আগষ্ট বৃহস্পতিবার বেলা ১১ ঘটিকার সময় এবং যে পর্য্যন্ত সেশিয়ানের কার্য্য শেষ না হয় প্রতিদিন উক্ত সময়ে কলিকাতার হাই কোর্টের আপন আদালত ঘরে সন ১৮৭৫ সালের সপ্তম ক্রিমিনেল সেশিয়ান বসিবেক এবং এতদ্বারা প্রচার করা যাইতেছে যে, যে সকল ব্যক্তি কোন কয়েদীর বিরুদ্ধে ফৌজদারী মিছিল করিবেক তাহারা উক্ত স্থানে উক্ত সময়ে হাজির থাকিয়া মোকদ্দমা করে ইতি।

DEGUMBER MITTER, *Sheriff.*

NOTIFICATION.

WHEREAS, owing to the state and nature of work in the Courts of Small Causes at Kishnaghur, Meherpore, and Ranaghat, it is hereby notified, in conformity to Section 14, Act XI of 1865, and in anticipation of the sanction of Government, that the Judge will hold monthly sitting on the subjoined dates :—

At Kishnaghur, from 1st.
„ Meherpore, „ 17th.
„ Ranaghat, „ 24th.

KISHNAGHUR, the 2nd August 1875. L. W. HUTCHINSON, *Offg. Judge.*

EDUCATIONAL NOTICES

Primary Scholarships.

1. THE course for 1876 will be—

			Marks
I.	Hand-writing	...	50
	Manuscript reading	...	50
	Reading and explanation of the Bododhay ...	...	100
II.	Arithmetic, the first four rules, simple and compound	...	75
	Subhankari	...	75
III.	Bazar accounts	...	50
	Zemindari accounts	...	50
	Simple mensuration	...	50
	Total	...	500

2. Candidates gaining ¼th marks in each group, and ¼ths of the aggregate marks, will be arranged in lists for each district, and the scholarships will be awarded to the highest candidates in these lists; but the District Committees will be allowed to give a preference to boys from backward parts of the districts.

Not more than one scholarship shall be granted in any year to one school.

J. SUTCLIFFE, *Offg. Director of Public Instruction.*

CALCUTTA, *the 15th June* 1875.

Calcutta University.

NOTICE.

THE University Examinations in Arts of 1875-76 will be held on the under-mentioned dates:—

Entrance Examination and First Examination in Arts on Monday, the 29th November, and following days.

B. A. Examination on Monday, the 27th December, and following days.

Applications from candidates for admission to the Entrance and First Arts Examinations must be lodged with the Registrar before the 30th October.

Applications from candidates for admission to the B. A. Examination must be lodged with the Registrar before the 27th November.

All candidates from the same Institution must appear at one and the same place of examination.

By order of the Vice-Chancellor,

SENATE HOUSE, *the 22nd July* 1875. H. WOODROW, M A., *Offg. Registrar.*

OPIUM NOTIFICATIONS

No. 725B.

NOTICE is hereby given that the Eighth Sale of Opium, the Provision of 1873-74, will be held at the Government Opium Sale-Room, No. 2, Bankshall Street, on Thursday, the 5th August 1875, at 11 A.M., and will comprise 3,750 chests, viz.—

	Chests.
Behar Opium	2,150
Benares ,, ...	1 600
Total ..	3,750

2. The general conditions of the sale now advertised will be the same as usual; they may be ascertained by reference to the Notification issued on the 16th November 1874, and published in the *Government* and *Exchange Gazettes*, or on personal application at the Office of the Board of Revenue.

3. The latest dates for deposit and clearance will be the 10th and 20th August 1875 respectively, that is to say, no Bank of Bengal Receipts, Government Promissory Notes, or other public securities that may be tendered for deposit in redemption of Promissory Notes given by purchasers in the Sale-room, will be received after 4 P.M. of Tuesday, the 10th August 1875, and no Bank of Bengal Receipts in full payment of lots will be accepted after 4 P.M. of Friday, the 20th August 1875.

4. In addition to the quantity above advertized for sale, the following quantities, more or less, of Behar and Benares Opium will be brought to sale in the present year on or about the dates specified below. The Member in charge of the Opium Department, however, reserves to himself the right of altering these dates should circumstances render it expedient to do so.

DATES.	Behar, about Chests.	Benares, about Chests.	Total, about Chests.
On or about Monday, 6th September 1875	2,150	1,600	3,750
On or about Friday, 1st October* ,, ...	2,150	1,600	3,750
On or about Thursday, 4th November ,, ...	2,150	1,600	3,750
On or about Friday, 3rd December ,, ...	2,150	1,600	3,750
Total ..	8,600	6,400	15,000

By order of the Member in charge,

W. H. GRIMLEY, *Offg. Secretary.*

BOARD OF REVENUE, L. P., FORT WILLIAM, the 28th June 1875.

* *N B*—Altered to 28th September 1875 by Board's Notice, No 841B, dated 29th July 1875

No. 841B.

In supersession of this Office Notification No. 801B, dated 19th July 1875, published in the *Calcutta Gazette* of the 21st idem, at page 906, notice is hereby given that the Tenth Sale of Opium of the current year will be held on the *28th instead* of on the *30th September* 1875.

By order of the Member in charge,

BOARD OF REVENUE, L.P., FORT WILLIAM, the 29th July 1875. W. H. GRIMLEY, *Offg. Secy.*

NOTICE.

No. 501B.

WITH reference to paragraph 18 of the general notification published on the 16th November 1874, it is hereby notified that the Agents of the French Government applied for the reservation of 300 chests of opium from the quantity advertised for sale on the 5th April, but did not pay for them within the prescribed period, and that the Government will cause the opium so reserved to be sold at a sale held expressly for the purpose, of the date of which due notice will be given hereafter.

By order of the Member in charge,

BOARD OF REVENUE, L.P., FORT WILLIAM, the 3rd May 1875. W. H. GRIMLEY, *Offg. Secy.*

No. 849B.

NOTICE is hereby given that the Ninth Sale of Opium, the Provision of 1873-74, will be held at the Government Opium Sale-room, No. 2, Bankshall Street, on Monday, the 6th September 1875, at 11 A.M., and will comprise 3,750 chests, viz.—

	Chests.
Behar Opium	2,150
Benares „	1,600
Total	3,750

2. The general conditions of the sale now advertized will be the same as usual. They may be ascertained by reference to the Notification issued on the 16th November 1874 and published in the *Government* and *Exchange Gazettes*, or on personal application at the office of the Board of Revenue.

3. The latest dates for deposit and clearance will be the 11th and 21st September 1875 respectively; that is to say, no Bank of Bengal Receipts, Government Promissory Notes, or other public securities that may be tendered for deposit in redemption of Promissory Notes given by purchasers in the Sale-room, will be received after 4 P.M. of Saturday, the 11th September 1875, and no Bank of Bengal Receipts in full payment of lots will be accepted after 4 P.M of Tuesday, the 21st September 1875.

4. In addition to the quantity above advertised for sale, the following quantities, more or less, of Behar and Benares Opium will be brought to sale in the present year on or about the dates specified below. The Member in charge of the Opium Department, however, reserves to himself the right of altering these dates should circumstances render it expedient to do so:—

DATES.	Behar, about Chests.	Benares, about Chests.	Total, about Chests.
On or about Tuesday, 28th September 1875 ...	2,150	1,600	3,750
On or about Thursday, 4th November „ ...	2,150	1,600	3,750
On or about Friday, 3rd December „ ...	2,150	1,600	3,750
Total ...	6,450	4,800	11,250

By order of the Member in charge,

W. H. GRIMLEY, *Offg. Secretary.*

BOARD OF REVENUE, L. P., FORT WILLIAM, the 31st July 1875.

NOTICE.

No. 803B.

GENTLEMEN attending the Government Opium Sales are requested in future to come provided with their tickets of admission, and to deliver them up to the Police Constable at the door as they enter the sale-room. At the close of the sale the tickets will be returned to their owners by one of the Sale-clerks in attendance.

By order of the Member in charge,

W. H. GRIMLEY, *Offg Secretary.*

BOARD OF REVENUE, L. P., FORT WILLIAM, the 20th July 1875.

The Calcutta Gazette.

WEDNESDAY, AUGUST 4, 1875.

PART II.

Advertisements.

[N.B.—Advertisements, Notices, &c., intended for insertion in this part of the Gazette cannot be received after Noon on Monday.]

LAND SALE NOTICES.

NOTICE is hereby given, under Section 6, Act XI of 1859, that the under-mentioned estates in the district of Sarun, will be put up to public and unreserved sale at the Collector's Office of that district, on Thursday, the 5th of August 1875, corresponding with 18th Sawan 1282 F.S., for arrears of revenue and other demands, which by the Regulations and Acts in force, are directed to be realized in the same manner as arrears of revenue, due on the 7th June 1875.

Class I.—Permanently-settled estates.

Serial No.	Touji No.	Name of Estate and Pergunnah.	Name of Proprietor.	Government Revenue of entire estate.	Government revenue of the share which will be sold for arrears of revenue.	Arrears of revenue due from the estate.
				Rs. A. P.	Rs. A. P. K. M. D.	Rs. A. P.
1	55	Patar, Pergunnah Ander	Gungapershad Narain, Darian Singh, and others.	1,035 3 2	1,090 1 7 0 0 0	151 13 7½
2	58	Tivain, Pergunnah Ander	Dip Narain, Wali Mohamed, and others ...	1,051 11 8½	104 8 9½ 0 0 0	1 6 3½
3	79	Deopur, Pergunnah Ander	Keshundeo Narain, Dharan Chowbe, and others.	3,309 12 10½	1,671 4 11½ 0 0 0	12 4 5½
4	89	Rakowli, Pergunnah Ander	Syed Barde Ali, Khahlen Singh, and others	586 10 8	275 0 0 0 0 0	23 2 10
5	109	Karsandh, Pergunnah Ander ...	Harpershad Narain, Darian Singh, and others.	778 10 8	778 10 8 0 0 0	26 4 0
6	345	Pithowri, Pergunnah Bai	Rangholam Pandi, Haikhori Pandi, and others.	332 8 6½	227 7 6½ 0 0 0	10 14 10½
7	484	Sumahuta, Pergunnah Bai	Kashia Lal, Behan Khan, and others ...	2,133 5 4	1,840 0 0 0 0 0	1 12 11½
8	501	Semehar, Pergunnah Bai	Bindu Lal, Banarsi Lal, and others ...	603 5 4	231 7 10 0 0 0	4 13 0½
9	608	Majhaspur, Pergunnah Bai	Bhaire Nath, Sadabarat Pershad, and others	1,065 13 0½	340 15 2½ 0 0 0	6 13 1
10	813	Badrum, Pergunnah Bara	Janki Ram, Mukht Nath Pershad, and others.	3,109 8 4	1,109 8 4 0 0 0	40 11 11
11	917	Telkathu, Pergunnah Bara	Ujagir Lal, Sheu Sahai Singh, and others ...	960 0 0	960 0 0 0 0 0	70 5 3½
12	997	Sewan, Pergunnah Bara	Shekh Wali Mohamed and others ...	504 12 0½	376 9 0½ 0 0 0	11 14 10½
13	1067	Malnpur Sonbersa, Pergunnah Bara	Sheu Sahai Singh, Mukha Nath Pershad, and others.	1,070 15 3½	1,070 15 3½ 0 0 0	13 14 8½
14	1186	Rampur Chand, Pergunnah Bara ...	Ram Sahai Singh, Sangam Lal Saho, and others.	671 6 10	581 6 10 0 0 0	12 13 6½
15	1332	Molna, Pergunnah Barai	Jodhi Rai, Ishhak Rai, and others ...	535 1 0½	443 1 0½ 0 0 0	2 3 4½
16	1342	Jimawan Usthi, Pergunnah Barai ...	Gungaram Nag, Narain Singh, and others ...	760 14 1	760 14 1 0 0 0	6 10 7
17	1754	Chirand, Pergunnah Chirand ...	Ganjadhur Sahu, Tilak Raut, and others ...	4,416 11 9½	1,009 4 8½ 0 0 0	69 3 5½
18	1760	Rewan Monzamapur, Pergunnah Chirand.	Sheikh Azadullah, Bibi Rahman, &c. ...	1,281 1 0½	1,281 1 0½ 0 0 0	20 0 7½
19	1850	Rhansahi, Pergunnah Dungsi ...	Bakht Kuer, Manram Tewari, and others ...	640 0 0	640 0 0 0 0 0	2 1 0
20	2007	Rampati, Pergunnah Kasmar ...	Bhagwan Das, Chameli Kuer, and others ...	7,262 10 11	540 14 4 0 0 0	78 0 6
21	2027	Salehpur, Pergunnah Kasmar ...	Raghunpat Lal	649 0 0	649 0 0 0 0 0	8 13 9½
22	2028	Salehpur, Pergunnah Kasmar ...	Raghunpat Lal	650 0 0	650 0 0 0 0 0	107 9 1½
23	2048	Gangahra, Pergunnah Kasmar ...	Rai Radharaman, Bishun Sahai, and others	961 1 0½	961 1 0½ 0 0 0	7 14 2½
24	2131	Saidpur Kakrahia, Pergunnah Kasmar.	Kishun pershad Rai and others	891 1 7	443 5 1 0 0 0	7 9 10
25	2334	Jaither Bhatgain, Pergunnah Goa	Rucha Kuer, Sheu Narain Rai, and others ...	3,694 1 2½	1,834 1 1 11 15 0	7 10 10
26	2459	Dharam Raj, Pergunnah Goa ...	Mehrbhan Singh, Ram Sahai Singh, and others.	661 7 5	280 1 6 0 0 0	0 14 1
27	2469	Dhowri, Pergunnah Goa ...	Nanan Raj, Nirman Ojha, and others ...	714 11 10½	459 7 0 6 5 8½	8 11 0½
28	2640	Khasrauli, Pergunnah Goa ...	Ramraha Singh and others	1,015 4 10½	814 10 4 11 0 0	17 8 11½
29	2662	Mirzapur, Pergunnah Goa ...	Harpershad Singh, Kalipershad Singh, and others.	1,535 15 11½	709 1 11 0 0 0	4 8 5
30	2813	Ammour Mander, Pergunnah Moker	Jeharj Singh, Jamais Lal, and others ...	12,485 1 3½	1,893 9 7 2 19 8	74 11 10½
31	2816	Ditto	Salamat Ali, Basarat Ali, and others ...	7,301 11 0½	691 5 5½ 0 0 0	82 11 8½
32	2816	Ditto share of Raj Cumar Singh ...	Raj Cumar Singh	7,301 11 0½	66 10 4 0 0 0	2 10 0
33	2884	Yelyapur, Pergunnah Madhal ...	Sheu Narain Rai, Baiju Rai, and others ...	648 9 6	237 1 11 0 0 0	1 15 2½

G. E. PORTER, *Offg. Collector.*

NOTICE is hereby given, under Section 6, Act XI of 1859, that the undermentioned estates in the district of Patna will be put up to public and unreserved sale at the Collector's Office of that district on the 10th day of August 1875 for arrears of revenue and other demands, which, by the Regulations and Acts in force, are directed to be realized in the same manner as arrears of revenue, due on the 7th day of June 1875.

No. of tenee.	Name of mehal and pergunnah.	Sudder jumma.	Name of Proprietor.	REMARKS.
		Rs. A. P.	CLASS I.—*Permanently-settled Estates*	
149	Rampore Umayrah Balkishoon Balram, pergunnah Beelich.	3,001 9 7	Ramdharee Sing, Chuttoorbhooj Dharee Sing, and Deodharee Sing, &c., malicks.	Out of sudder jumma Rs 3,001-9-7, Rs 2,864-3-0 to be deducted on account share of Dhurumnarain Sing, &c, with whom separate accounts were opened, and whose shares were brought under partition, and Brijbeharee Sing, &c, non-applicants. Sudder jumma advertised for sale is Rs. 137-7-7 on account of the share of Doorga Pandy, applicant, in mouzah Muneeawan, appertaining to 1st Rampore Umayra Balkishoon Bulram, whose shares were brought under partition according to the provisions of Section 33, Regulation XIX of 1814, which will be sold for arrears of Government revenue only.
196	Chowreah Badul Sing, pergunnah Gyaspore	1,473 1 1	Hurree Sing, Jahut Sing, Teknurain Sing, *alias* Ramnurain Sing, Rajnurain Sing, Nagumber Sing, Nihoonath Sing, Mahunt Kirpanund, Mahunt Purbutnund, Bheem, Dumber, Jugurnath, Chumun Sing, Jettun Sing, Kunhoyadal, Lall Beharee Sing, Mungle Sing, Chutterdharee Sing, Sheolol Sing, Muttookdharee Sing, himself and guardian of Hurdeonurain Sing, minor, Gondah Sing, Quaidee Sing, Dudful Sing, Bhoopnurain Sing, Jawahir Sing, Durshun Sing, and Pursun Sing, malicks.	The entire estate will be sold for arrears of Government revenue only.
225	Ukburpore Bhudour, pergunnah Mussourah.	12,963 10 2	Baboo Sheonundun Pershad Sing, Baboo Hurnundun Sing, and Baboo Ramdharee Sing, &c, malicks.	Out of sudder jumma Rs. 12,963-10-2, Rs. 12,600-4-6 to be deducted on account shares of Sheonundun Pershad Sing, &c., with whom separate accounts were opened, and whose shares were brought under partition. Sudder jumma advertised for sale is Rs 363-5-8 on account share of Kylasputtee, Nurain Sing, Huree Nurain Sing, Mehunder Nurain Sing, Doulut Koer, Mussumat Permeshur Koer, Beerpershad Sing, Jugdharee Sing, Rasbeharee Sing, Tillukdharee Sing, Ramlochun Sing, Ramphul Sing, Ramsahoy Sing, Tilluk Sing, Pulluk Sing, Deonurain Sing, Takoor Sing, Chaymanee Sing, Jeea Sing and Rucha Sing, applicants, which will be sold for arrears of Government revenue only.
640	Purkotimpore Pynattee, pergunnah Shahpore Munour.	533 11 9	Hicharam, Goorbuksh, Pursyag Dutt, Rambullub, Lolla Ramanund, Deokeenundun, Sheonath, Rajkoomar Sing, and Brijkoomar Loll, &c., malicks.	Out of sudder jumma Rs. 533-11-9, Rs. 354-3-4 to be deducted on account of the share of Mukhun Koeer, Kooldeep Suhoy, and Sheochurulall, &c., with whom separate accounts were opened in mouzahs Purkhotimpore Pynattee, Doulatpore Bulooah, and Chuck Mahomed Morad Bulooah. Sudder jumma advertised for sale is Rs. 169-8-8 on account share of Hicharam, Goorbuksh, Pursyag Dutt, Rambullub, Lolla Ramanund, Deokeenundun, Sheonath, Rajkoomar Sing, Brijkoomar Lall, Uchay Lall, Zouk Lall, Mukhun Koar, Zorawur Sing, Mussit. Boodhun, Naugbunsee Koeer, Deokoomar Sing, Sungum Lall, Rambunwaree, Lollah Goorpershad, Mussit. Sooluchun Koeer, wife of Ganesh Dutt, Hazaree Sao, Mussit. Purbuttee Koeer, Mayna Sao, Sumbhoo Sao, Dhoutal Muhto, and Uchootanund, non-applicants, which will be sold for arrears of Government revenue only.
			CLASS II.—*Temporarily-settled Estates.*	
1,016	Deeray Nouburar Usdabad More Munoruth and More Goburdhun, pergunnah Gyaspore.	4,211 2 0	Gungabuhoon Mallik	The entire estate will be sold for arrears of Government revenue only.

H. MOSLEY, *Offg. Collector.*

PATNA COLLECTORATE, the 24th June 1875.

NOTICE is hereby given, under Section VI, Act XI of 1859, that the undermentioned Estates in the district of Monghyr will be put up to public and unreserved sale at the Collector's Office of that district, on Thursday, the 19th day of August 1875, for arrears of revenue and other demands, which by the Regulations and Acts in force are directed to be realised in the same manner as arrears of revenue, due on the 7th day of June 1875.

CLASS I.—PERMANENTLY SETTLED ESTATES.

1st.—Mehal Panchi, &c., pergunnah Maldah, towji No. 205, sudder jummah Rs. 804-4, recorded proprietors Afzal Hossain, Sheikh Fazul Imam, and others. 4 annas 17 dam 7 cowri 17 bowri, with a sudder jumma of Rs 244-15, share of Nejab Hossain and others, separated under Section X of Act XI of 1859, being excluded, the remaining 11 annas 2 dam 12 cowri 3 bowri, with a proportionate sudder jumma of Rs. 559-5, share of Afzal Hossain, Sheikh Fazul Imam and Mossamut Kadrun, will be sold for arrears of revenue, Rs. 43-13, due on the 7th June 1875.

2nd.—Mahal Bisthazari, pergunnah Bisthazari, Towji No. 336, sudder jumma Rs. 61,809-11, recorded proprietors Khajeh Buddurudin Khan and others.

The following shares of this mehal, separated under Section X of Act XI of 1859, will be sold:—

(*a.*) The share of Malick Ally Kabir and Malick Ally Nasir, with a proportionate jumma, Rs. 1,840-1, will be sold for arrears of revenue, Rs 1-1, due on the 7th June 1875.

(*b.*) The share of Malick Ally Kabir and Ally Nasir and Mossamut Rassoolan, with a proportionate sudder jumma, Rs. 168-5, will be sold for arrears of revenue, 5 annas, due on the 7th June 1875.

(*c.*) The share of Ally Kabir and Ally Nasir, with a proportionate sudder jumma of Rs. 676-14, will be sold for arrears of revenue, Rs. 2-5, due on the 7th June 1875.

3rd.—Mehal Goberdhunpore Latkhun, pergunnah Samye, towji No. 2743, sudder jumma, Rs. 509-10, recorded proprietors Bibi Moradan and Wajidah, will be sold for arrears of revenue, Rs. 1-4, due on the 7th June 1875.

4th.—Mehal Baradeeh, pergunnah Amerthoo, towji No. 3294, sudder jumma, Rs. 613-7, recorded proprietors Mussamut Fatima Koobra and others. 2 annas 18 dam 14 cowri share of Shah Mohamed Mostahosain and others of this Mehal, separated under Section X of Act XI of 1859, proportionate sudder jumma, Rs. 113-9, being excluded, the remaining share, 13 annas 1 dam 6 cowri, with a sudder jumma of Rs. 499-14, will be sold for arrears of revenue, Rs. 6-12, due on the 7th June 1875.

5th.—Mehal Kismat Barman, pergunnah Amerthoo, towji No. 3815, sudder jumma, Rs. 529-3, recorded proprietors Medni Perahad and others. The following share, separated under Section X of Act XI of 1859, will be sold—(*a*) 2 annas share of Mahboob Hossein, proportionate sudder jumma, Rs. 264-10, will be sold for arrears of revenue, Rs. 82-13, due on the 7th June 1875.

CLASS II.—TEMPORARILY SETTLED ESTATES.

1st.—Mahoobee Dearah, pergunnah Monghyr, towji No. 1341, sudder jumma, Rs. 826-5, recorded proprietors Baboo Heera Lall Seal and others. 2 annas 13 gundas 6 cowri 12 bowri share of Gopi Mandur, with a proportionate jumma of Rs. 137-11, now under partition under Regulation XIX of 1814, will be sold for arrears of revenue of 13 annas, due on the 7th June 1875.

MONGHYR COLLECTORATE, the 9th July 1875. E. LOCKWOOD, *Offg. Collector.*

NOTICE is hereby given, under Section 6, Act XI of 1859, that the undermentioned estates in the district of Beerbhoom, will be put up to public auction and unreserved sale, at the Collector's Office of that district, on Tuesday, the 10th August 1875, corresponding with 26th Sraban 1282 B.S., for arrears of revenue and other demands which, by the Regulations and Acts in force, are directed to be realised in the same manner as arrears of revenue, due on the 23th June 1875.

No. on the rent roll.	Class.	Names of mehals and pergunnahs.	The nature of the demand for which the estate is to be sold.	Proprietor.	Government revenue.	REMARKS.
					Rs. A. P.	
96	1st class	Lot Maldihi, pergunnah Akbarshahi.	Arrears of revenue Rs. 73-10-6.	Dhonkrishna Sen and Kripamoyi Dasi.	711 3 0	
164	ditto	Lot Sankhaha, pergunnah Barbak Sinha.	ditto Rs. 66-4-9.	Bijoy Gopal Chattopadhyaya, Pranchand Chottopadhyaya, Baidya Nath Chattopadhyaya, Komolekamini Debya, Janoki Nath Mukhopadhyaya, self and as guardian of minor Haridasi Debya and Ram Lal Mukhopadhyaya.	Sudder jumma for the entire mehal, Rs. 2,748-9-0; that, exclusive of the separate share of Komolekamini Debya, Rs. 688-6-0, is Rs. 2,059-3-0.	The rights and interests of the proprietors in the estate, except those of the person mentioned in the foregoing column, will be sold.

R. D. HIME, *Collector.*

NOTICE is hereby given under Section 6, Act XI of 1859, that the under-mentioned Estates in the district of Shahabad, will be put up to public and unreserved sale at the Collector's Office of that district, on the 13th day of August 1875, for arrears of revenue and other demands, which by the Regulations and Acts in force, are directed to be realised in the same manner as arrears of revenue, due on the 7th day of June 1875.

Class II.—Temporarily-settled Estate.

No. 723.—Mehal Bunarpore, pergunnah Chousa; sudder jumma of the entire estate, Rs. 2,806-0-0; recorded proprietors, Lala Thakoor Perahad, Behari Tewari, and others. The entire mehal will be sold for arrears of revenue amounting to Rs. 64-11-5.

Class I.—Permanently-settled Estate.

No. 1738.—Mehal Hata, pergunnah Chyapore; sudder jumma of the entire estate, Rs. 2,240-6-6½; recorded proprietors, Bissasur Roy, Jodhun Sing, and others, non-applicants. The share of Bissasur Roy and others, non applicants, alone will be sold for arrears of Government revenue amounting to Rs. 6-12-0, with the exception of the shares of the applicants, with whom separate accounts have been opened under Section 10, Act XI of 1859.

No. 2134.—Mehal Amaitha, pergunnah Sasseram; sudder jumma, Rs. 534-12-10; recorded proprietors, Shewuk Tewari, and Ajaeb Tewari, and others. The entire mehal will be sold for arrears of Government revenue amounting to Rs. 2-7-8.

SHAHABAD COLLECTORATE, the 26th June 1875. C. VOWELL, *Offg. Collector.*

NOTICE is hereby given under Section 6, Act XI of 1859, that the undermentioned estate, in the District of Sonthal Pergunnahs, will be put up to public and unreserved sale, at the Collector's office of that district, on the 18th day of August 1875, corresponding with Bengali 1282, Bhadra 3rd, Wednesday, for arrears of revenue and other demands which, by the Regulations and Acts in force, are directed to be realised in the same manner as arrears of revenue due on the 28th day of June 1875:—

Number on the Register A.	Number of the revenue roll.	Names of estates and Pergunnahs.	Names of Proprietors.	Sudder jumma.	Amount of arrears for which the estate is to be sold.
			Permanent-settled Estate.	Rs. A. P	Rs. A. P.
93	110	Kismat Pergunnah Kankjole.	Nuk Chaid Lal, Mussamut Hafizulnissa Begum, and Mussamut Oojahunnissa Begum	2,662 11 0	
			Deduct separate account of Nuk Chaid Lal, which will not be sold	1,065 2 0	
				1,597 9 0	
			Balance, being the separate account of the undermentioned parties, will be sold for arrears of Government revenue	.....	12 11 9
			Mussamut Hafizulnissa Begum and Mussamut Oojahunnissa Begum.		

JOHN BOXWELL, *Offg. Dy. Commr. S. P.*

NYA DUMKA COLLECTORATE, the 17th July 1875.

NOTICE is hereby given, under Section 6, Act XI of 1859, that the undermentioned estates in the district of Dinagepore will be put up to public auction and unreserved sale at the office of the Collector of that district on the 12th August 1875 for arrears of revenue due on the 28th June 1875:—

No. on Towjee.	Class	Name of Mehal and Pergunnah.	Name of Proprietors.	Sudder Jumma.	Balance due.	REMARKS.
				Rs. A. P.	Rs. A. P.	
132	1st Class ...	Moujah Badra, Pergunnah Gilahobari ...	Dhon Muni Debia, Kase Kanto Lahari, Haro Sundary Debia, Bhogobati Debia, Ram Indro Lahari, Ram Nidhi Lahari, and others ...	1,696 12 7½	21 2 9*	*4¼ annas' share of this mehal to be sold for arrears of revenue.
477	Ditto ...	Moujah Labati, Pergunnah Rajnagore ...	Loharam Dás	515 15 10	20 12 9	

E. V. WESTMACOTT, *Collector.*

DINAGEPORE COLLECTORATE, the 14th July 1875.

NOTICE is hereby given under Section 6, Act XI of 1859, that the undermentioned Estate in the District of Rajshahye, will be put up to public and unreserved sale at the Collector's Office of that District, on the 21st day of August 1875, for arrears of revenue and other demands, which, by the Regulations and Acts in force, are directed to be realized in the same manner as arrears of revenue, due on 28th day of June 1875:—

1st Class pemanently-settled Estate.

Surjopura, pergunnah Tegatchi, recorded as No. 250 on the revenue-roll, in the name of Shant Moni Debya, Shabitree Dasya, Kaliprosad Chowdhuri, Bhubodeb Talookder, Debi Prosad, Ramshonatun, Gunga Prosad Lahuri, Esuar Chunder, Gunga Govind Rai, Bepin Chunder Chowdhuri, Bama Soondery Debya, Prannath Rai, and minors Goureenath, Gooroo Prassanna, Pareshnath Rai, Ram Churon, Boroda Churon, Gunga Churon, Shib Churon, and Doorgadoss Khan, Huromoyi Debya, Koylash Chundra Lahury, and minor Hureedoss Lahurie, Chundracant Lahurie, Kalisoondaree Debia, Dikboshonab Debia, Surjocant Lahurie, Chundrokant, Romonicant Lahuri, at a revenue of Rs. 1,604-14, of which separate accounts have been opened, first for Rs 156-4 on account of the 1*a*. 11*g*. 2*k*. share of Ram Churon, Gooroo Churon, Boroda Churon, Shib Churon, and Doorga Doss Khan; second, for Rs. 65-6 on account of 12*g*. 3*c* 2*k*. 19*t*. share of Huromoye Debia, Koylas Chunder Lahuri, and Huri Doss Lahuri minor; third, for Rs. 107 on account of 1*a*. 1*g*. 1*c*. 1*c*. share of Kali Soondoree Debi; fourth, for Rs 35-11 on account of 1*g*. 1*k*. 9*t*. share of Dik Boshona Debi; fifth for Rs. 26-12 on account of the 5*g*. 1*c*. 1*c*. share of Surjokant Lahuri; and sixth, for Rs. 53-8 on account of 10*g*. 2*c*. 2*c*. share of Romonicant and Chunderkant Lahuri. The remaining shares, revenue Rs. 1,160-5, will be put up to sale for an arrear of Rs. 19-6.

RAJSHAHYE, the 22nd July 1875.

W. H. D'OYLY, *Collector.*

NOTICE is hereby given, under Section 6, Act XI of 1859, that the undermentioned estates in the district of Mozufferpore will be put up to public and unreserved sale at the Collector's office of that district on the 27th day of August 1875, corresponding with 10th Bhado 1282 Fusly, for arrears of revenue due on the 7th June 1875.

Serial No.	Towjee No.	Name of Estate.	Name of recorded proprietor.	Government revenue of the entire Estate.	Government revenue of the share to be sold.	Amount of arrears due from the estate.
				Rs. A. P.	Rs. A. P.	Rs. A. P.
1	146	Chandpura, pergunnah Bissarah.	Ramgolam Sing, &c. ...	660 6 5	1 15 8	1 8 4
2	706	Baryarpore Kund, pergunnah Bissarah.	Ramdayal Sing, &c. ...	828 10 11	430 9 11	41 11 0
3	710	Bathowli, pergunnah Bissarah	Kasari Ray, &c. ...	1,201 12 10	1,201 12 10	47 15 6
4	743	Ghataro Bhimel, pergunnah Bissarah.	Mohun Lall Doohey ...	1,130 7 7	1,130 7 7	38 5 3
5	820	Mujhowli, pergunnah Bissarah	Domi Khan, &c. ...	3,163 11 2	3,163 11 2	39 11 6
6	1201	Chuk Singar, pergunnah Hajipore.	Jewlall Singh, &c. ...	1,066 10 7	1,066 10 7	10 12 5
7	1207	Jusrajpore Balia, pergunnah Hajipore.	Umedraz, &c.	735 10 11	584 13 11	9 7 4
8	1242	Gobindpore, pergunnah Hajipore.	Chowdhery Ajit Naran, &c.	1,293 9 6	636 11 10	142 0 11
9	1244	Ditto ditto ...	Krishngopal Naran Singh ...	1,093 0 10	102 4 0	12 9 6
10	1244	Ditto ditto ...	Dooshtdawon Singh, &c. ...	1,093 0 10	576 4 9	64 3 2
11	1692	Taluka Sari, pergunnah Kusmah.	Doondhahadur Singh, &c. ...	1,382 10 4	178 15 1	9 4 6
12	1824	Taluka Narawan, pergunnah Morwah Khurd.	Shewdayal Ray, &c. ...	1,729 9 6	1,421 4 8	1 8 1
13	2345	Janipore, pergunnah Nanpore	Madhomisser, &c. ...	1,400 2 4	1,400 2 4	22 10 7
14	2648	Burmhpore Kotoye, pergunnah Ruttee.	Burmhdeo Naran, &c. ...	1,085 15 9	46 5 5	3 13 9
15	2702	Suyahi Saradi, pergunnah Ruttee.	Kunjbehari Panday, &c. ...	617 14 5	268 14 11	120 1 5
16	2715	Abdulrahimpore, pergunnah Ruttee.	Bhinuk Singh, &c. ...	554 10 8	373 11 5	15 0 2
17	3108	Mostafapore Bhat, pergunnah Surbessah.	Khugpat Raot ...	1,387 11 9	1,387 11 9	21 13 11
18	5353	Gunghurar Jurawonpore, pergunnah Hajipore.	Shewraj Singh, &c. ...	1,532 5 0	1,532 5 0	82 2 7
19	5387	Sukwarpore, pergunnah Hajipore.	Bhunslochan Doohey ...	1,221 1 6	792 14 5	34 1 5
20	1654	Arazibashi Nowbarar Jurawanpore, pergunnah Hajipore.	Bootun Singh... ...	515 2 0	515 2 0	477 7 6

MOZUFFERPORE COLLECTORATE, the 22nd July 1875. C. F. WORSLEY, *Offg. Collector.*

NOTICE is hereby given, under Section 6, Act XI of 1859, that the undermentioned estates in the district of 24-Pergunnahs will be put up to public and unreserved sale at the Collector's Office of that district on the 10th day of September 1875, for arrears of revenue and other demands, which, by the Regulations and Acts in force, are directed to be realized in the same manner as arrears of revenue, due on the 28th day of June 1875.

FOR ARREARS OF REVENUE.

First Class Permanently-settled Estates.

No. 6.—Pergunnah Magoorah, &c., Kismut Roynugur, &c.; recorded proprietor Seetaram Roy, &c.; sudder jumma Rs. 7,158-14-3½.

No. 611.—Pergunnah Boorun, Dehee Boyukaree; recorded proprietor Ramkisto Roy, &c.; total sudder jumma, including police thanadaree, Rs. 5,043-1-7, of which separate account under Act XI of 1859 for six annas share has been opened. The remaining ten annas share, bearing sudder jumma including police thanadaree, Rs. 3,151-15-1, and standing in the name of Ramkisto Roy, &c., is to be sold for arrears of revenue, Rs. 77-12-2.

No. 649.—Pergunnah Surprajpore, Kismut Surprajpore; recorded proprietor Raja Buroda Kanto Roy, &c.; sudder jumma Rs. 4,596-12-3.

No. 991.—Pergunnah Noorunga, &c., Kismut Surprajpore; recorded proprietor Boydo Nath Roy, &c.; sudder jumma Rs. 555-9-8.

No. 1326.—Lot No. 20, Ahad Bhugobanpore; recorded proprietor Aughore Nath Banerjee; sudder jumma Rs. 628-8-5.

No. 2369.—Pergunnah Dantea, Kismut Dantia, &c.; recorded proprietor Joygopal Pal Chowdry, &c.; total sudder jumma Rs. 47,322-5-6. Separate accounts under Act XI of 1859 in the estate have been opened. The share, 7*as.* 2*g.* 3*c.* 1*k.* 2-7-10, bearing sudder jumma Rs. 21,144-8-6½, and standing in the name of Joygopal Pal Chowdry, &c., is to be sold for arrears of revenue Rs. 43-5-6½.

24-PERGUNNAHS COLLECTORATE, the 31st July 1875. W. S. WELLS, *Offg. Collector.*

NOTICE is hereby given, under Section 6, Act XI of 1859, that the undermentioned estates in the district of Durbhungah will be put up to public and unreserved sale at the Collector's Office of that district, on the 23rd day of August 1875, for arrears of revenue and other demands, which, by the Regulations and Acts in force, are directed to be realized in the same manner as arrears of revenue due on the 7th June 1875 :—

Number on towjih.	Names of mehals and pergunnahs.	Names of Proprietors.	Government revenue of estate.	Amount of arrears for which the estate is to be sold.	REMARKS.
			Rs. A. P.	Rs A. P.	
49	Jonnapore Khas, pergunnah Balagatch.	Mussamut Janki Kumar, mother and guardian of Oosir Lall, minor, Munoge Sing, Gopal Sing, Kooldip Sing, Buldeo Sing, Sookhee Sing, Luchminarain Sing, Kuroo Sing, Sheik Ashruff Ali. Nuthoo Sing, Bhuttoo Sing, Ramlochun Sing, Jhubboo Sing, Nursing Dutt, Mittenjit Sing, Ram Dhari Sing, Jeetun Sing, Lujjadhari Sing, Juggun Sing, Nath Sing, Pundit Baboo, Nuramgpragash Missir, Gonesh Lall, Ram Narain Sing and Ram Nihora Sing.	843 8 8	20 3 4	The total amount of Government revenue of this mehal is Rs. 843-8-8, of which Rs. 828-14-3 are payable by the persons named in the third column of this, and the rest, Rs. 14-10-5, by proprietors, whose shares have been separated under Section 10, Act XI of 1869. Out of the abovementioned amount of Rs. 828-14-3, Rs. 808-10-11 only have been paid in by the parties in column 3, and for the remaining amount (Rs. 20-3-4), in payment of which they have defaulted, their shares will be sold.
53	Mohunpore, pergunnah Balagatch.	Ramdehol Chowdhury, Gujraj Singh Chowdhury, Debipersaud Chowdhury, Bhyjoo Sing, Pulhit Sing, Baboo Goorpershad Sing, Ram Ruchha Sing, Bhikoo Sing, Nath Sing, Baboo Ram Bhorosee Sing, and Bhoop Narain Sing.	3,244 9 3	47 8 8	The total amount of revenue of this mehal is Rs. 3,244-9-3, of which Rs. 359-13-5 are payable by the persons named in the third column of this notice, and the rest, Rs. 2,884-11-10, by proprietors whose shares have been separated under Section 10, Act XI of 1859. Out of the amount of Rs. 359-13-5 above mentioned, Rs. 312-4-9 only have been paid by the parties in column 3 hereof, but for the remaining amount of Rs. 47-8-8, their shares will be sold.
1803	Hurihurpore Sakhwar, pergunnah Loomah.	Munchit Chowdhury, Mussamut Boharim Chowdhurian, Bunsidutt Chowdhury, guardain of Durgapershad, minor, Chowdhury Hurruckdutt, Booniad Chowdhury, Pullit Chowdhury, Dookharan Chowdhury, Toofani Chowdhury, Nena Chowdhury, Munbharun Chowdhury, Mahadeo Dutt Chowdhury, Kari Chowdhury, Beerunji Rai, Bhyjoo Rai, Dhookha Rai, Kosti Dutt Jha, Eknath Missir, Pyarey Lall Doss, Somun Jha, Bhojoo Jha, Dwarkanath Jha, Roman Jha, Tillukdhari Jha, Pullit Sing Doss, Kurreyram Jha, Mussamut Bucha Thakuraine, mother and guardian of Lallbehari Thakur, minor, Sunbhoo Jha, and Chowdhury Pertapnaram Jha.	594 15 5	4 7 0	The whole mehal being an undivided one, will be sold for the arrears of Rs. 4-7-0.

Number on Towjih.	Names of Mehals and Pergunnah	Names of Proprietors	Government revenue of estate	Amount of arrears for which the estate is to be sold	Remarks.
			Rs. A. P.	Rs A. P.	
2443	Pillukhwar Chuk Bhawani attached to Mouzah Beehta, pergunnah Pindarooch.	Debi Missir Surubnarain Missir, Radhapershad Missir, Buchha Missir, Nuckched Missir, Bhoree Missir, Bhookun Missir, Mungni Missir, Oachit Missir, Ram Newaz Missir, Rammoogra Missir, Hurripershad Missir, Dwarkapershad Missir, Joyram Missir, and Buchram Missir	648 10 10	7 12 9	The total amount of revenue of this mehal is Rs. 648-10-10, of which Rs 68-13-0 are payable by the proprietors named in column 2 of this notice, and the rest, Rs. 579-13-10, by proprietors whose shares have been separated under Section 10, Act XI of 1859 Out of the amount of Rs. 68-13-0 above mentioned, Rs 61-0-3 only have been paid by the parties in column 3 hereof, but for the remaining amount of Rs. 7-12-9, their shares will be sold.
2904	Rampore, Chundunputti, pergunnah Sihora.	Hemnarain Sing, Kumloo Rai, Rughoo Rai, Mukhun Rai, Bhujjoo Rai, Prem Rai, Punchum Rai, Kurnaz Rai, Bahadoor Rai, Remnoo Sing, Juggernath Sing Busti Sing, Rughoobur Sing Nuthoo Rai, Durbhungi Rai, Tokhan Rai, Lallbehary Rai, and Jeran Lall Rai	757 1 3	7 4 0	Out of the amount of Rs 757-1-3, Rs. 724-12-6 are payable by proprietors whose shares have been separated under Regulation XIX of 1814; the remaining amount, Rs. 32-4-9, are payable by the persons named in column 2 of this notice, of which only Rs. 25-0-9 have been paid, and the remaining Rs. 7-4-0 are still due, for which their shares will be sold.
7296	Deodha Oosrahi, Pergunnah Bhulah.	Sheik Hydir Ali	712 8 6	16 2 0	The entire estate will be sold for arrears of Government revenue only.

DURBHUNGA COLLECTORATE, the 30th July 1875. H. F. J. KHAN, *Offg. Collector.*

NOTICE is hereby given, under Section 6, Act XI of 1859, and Section 5 of Act VII of 1868, that the undermentioned estates in the district of Moorshedabad will be put up to public and unreserved sale at the Collector's Office of that district, on the 6th September 1875, for arrears of revenue due on the 28th day of June 1875

Number in the rent roll	Class.	Names of mehals and pergunnahs.	Proprietors.	Government revenue	Remarks.
				Sudder jumma. Rs. A. P.	
34	First class..	Kismut Mouzah Kamikkha, Pergunnah Koourprotap	Amirun Nessa, Rajun Beebee, Shiddhee Yeakoot, and Mohamed Jaker.	971 8 6	Entire mehal.
816	Ditto ...	Kismut Mouzah Bungshobaty, Pergunnah Soultan Wooseal.	Prankristo, Gungagovind, Radhagobind Dass, Bhagbut, and Ram Kullian Mundle.	1,844 0 2	Ditto.
455	Ditto ...	Kismut Sucktipore, Pergunnah Palasee.	Golpke Gobind Mookerjea, Horimohun, Khettra Nath, Radha Kristo, Gopall Kristo Mookerjea, Shosee Money Debbya, Syud Allawar Rohoman, Syud Abdoolfurta, Khohira Beebee and Taleba Beebee, Fatema Beebee, mother and guardian of Syud Mohamed Moosar, minor, Syud Mohamed Taha, Rohumoon Nessa, and Syud Beebee.	2,403 10 3	Ditto.
2778	Ditto ...	Turuf Noor Mahomudpore, Pergunnah Aurudnuggur.	Norendro Naran Roy and Radhachurn Sen	1,870 1 7	Ditto.

MOORSHEDABAD COLLECTOR'S OFFICE, the 24th July 1875. C. G. QUIN, *Offg. Collector.*

NOTICE is hereby given that leases of the undermentioned lime-quarries, situate in the Khasi and Jynteah Hills, will be put up to auction on 1st October 1875, at the upset price mentioned opposite the mehals, for a period of two and a half years.

The rent payable half-yearly in advance.

No.	Names of Quarries	Where situate.	Upset price per annum.
		In Jaintia Hills.	Rs. A. P.
1	Choon Cherra, Letting Cherra.	North—By high hills .. .. South—By northern boundary of Sylhet district ... ... East—By Teehang and Borgong rivers ... ... West—By Ooloo Cherra, *alias* Nowgong stream	
	Rowai Cherra ...	North—By high hills of Lakadong, or the south boundary of Lamapoahee lime-quarry... .. .. South—By northern boundary of Sylhet district ... ... East—By Looba or Looka river .. .. West—By Teehang and Borgong streams	14,510 0 0
2	Uthma Cherra ...	North—By as far as limestone beds extend within the boundary of Uthma Poonjee .. .. South—By southern bank of the Pakhee Cherra stream . ... East—By Pecha Cherra stream ... ... West—By Bhooban Cherra stream	6,075 0 0
3	Roop Nath ...	North—By as far as limestone exists in this direction in lands pertaining to the village ... ... South— By boundary of Sylhet district . ... East—By Oolocherra river ... ... West—By old road leading to Amwie Poonjee from the plains ...	1,516 0 0
4	Nongtholong Poonjee..	North—By Padoo and Pamladang Poonjee ... ... South—By boundary of Sylhet district ... ... East—By old road leading from the plains to Amwie Poonjee ... West—by Mungat river and Borseel	1,016 0 0
5	Lama Poohee ..	North—By Lakadong ... ... South—By boundary of Rowai lime-stone quarry ... ... East—By western boundary of the lands appertaining to Mooralee Poonjee ... . West—By Mungat river and Borseel	815 0 0
6	Mooralee Cherra ...	North—By Sootang Poonjee ... ... South—By northern boundary of Rowai lime-quarry ... ... East—By Looba or Looka river .. .. West—By western limit of lands appertaining to Mooralı Poonjee ...	206 0 0
		In Bhowal State, Khasi Hills.	
7	Patharia Cherra ...	North—By Ichadora ... ... South— } By right bank of Patharia Cherra from Ichadora to East— } Nowgong .. .. West—By Joyram Jhoora	6,025 0 0
		In Maharam State, Khasi Hills.	
8	Ram Semdem Rasko .	North—By Chapagor ... ... South—By Pook Cherra ... ... East—By Kalaram Rai Cherra ... . West—By Hurrin Tilla Dhul	2,010 0 0
		In Malai Chamat State, Khasi Hills.	
9	Nokria Cherra ..	North—By south bank of Majdoora ... ... South—By Pandendish jungle ... ... East—By Mashim Khasia's garden ... ... West—By Shia Sing Khasia's garden	500 0 0
		In Khasi Hills.	
10	Bor Poonjee ...	North—By lands pertaining to Cherra State ... ... South—By lands of mouzah Kalairag and of mouzah Bejoy Panduah, in Sylhet ... ... East—By the west bank of Bhooban Cherra .. ... West—By Doorga Seel	420 0 0

H. S. BIVAR, *Deputy Commissioner, Khasi and Jynteah Hills.*

SHILLONG DEPUTY COMMR.'s OFFICE, the 20th April 1875.

☞ The following books may be had from the office of Superintendent, Government Printing, No. 8, Hastings Street. No orders can be attended to, unless accompanied by a remittance. When postage stamps are forwarded, one anna additional should be sent for every rupee's worth of stamp for discount in exchanging them for cash. Service labels are not received.

Books required on the public service are only supplied when authorised by the Department under whose orders they are published.

Now ready,

32mo. super royal, with numerous plates, roan morocco and clasp, lettered.

Carbine and Rifle Exercises and Musketry Instruction; also Regulations regarding Ranges, Appliances, Arms, and Ammunition, &c., for the Cavalry and Infantry of the Native Army in India. Revised 1875. *Price, Rs.* 2-4; *packing and postage,* ½ *annas.*

Public Works Department Classified List, corrected up to 1st April 1875. *Price, Rs.* 2; *packing and postage,* 4 *annas.*

Rules for the Qualification, Admission, and Enrolment of Pleaders and Mooktears in Mofussil Courts. *Price,* 4 *annas; by post,* 5 *annas.*

Rules for Admission of Vakeels in the High Court. *Price* 4 *annas; by post,* 5 *annas.*

New authorised edition corrected up to 1st December 1873; *royal* 8vo., *limp covers, with every alternate page blank for entering notes and alterations.*

The Civil Pension Code. *Price, Re.* 1-4; *packing and postage,* 4 *as.*

The Civil Leave Code. *Price, Re.* 1; *packing and postage,* 8 *as.*

The Acting Allowance Code. *Price As.* 8; *packing and postage,* 2 *as.; or*

The Three Codes bound in one vol. *Price, Rs.* 2-8; *packing and postage,* 8 *as.*

A Report on the Expedition to Western Yunan *vid* Bhamo. By John Anderson, M.D., Medical Officer and Naturalist to the Expedition. *Price, Rs.* 8; *packing and postage,* 14 *as.*

Report of the Commissioners appointed by the Government of India to inquire into the Origin, Nature, &c., of Indian Cattle Plagues. With Appendices, Calcutta, 1871. Fol. pp. XXX and 999, with Maps. *Price, Rs.* 10; *packing and postage, Rs.* 2.

Selections from Unpublished Records of Government for the years 1748 to 1767 inclusive. Relating mainly to the social condition of Bengal. With a Map of Calcutta in 1784. By the Rev. J. Long, Member of the Government Record Commission. *Price, Rs.* 5; *packing and postage* 1 *Rs. extra.*

Selections from Calcutta Gazettes of the years 1816 to 1823 inclusive, showing the political and social condition of the English in India upwards of fifty years ago. By Hugh David Sandeman, C. S., Accountant-General, Bengal, and Member of the Record Commission. *Volume I, Rs.* 3, *and Volumes II, III, IV, and V, at Rs.* 5 *each; packing and postage, Rs.* 1 *extra.*

Revised (Indian) Army Regulations, Regulations and Orders for the Army of the Bengal Presidency. Published by authority. Royal 8vo., cloth boards. *Price, Rs.* 4; *packing and postage, Re.* 1. *Interleaved copy, Rs.* 5; *packing and postage, Re.* 1-12.

The Thanatophidia of India, being a description of the Venomous Snakes of the Indian Peninsula, with an Account of the influence of their Poison on Life, and a Series of Experiments. By J. Fayrer, M.D., C.S.I., F.R.S.E., Honorary Physician to the Queen, Surgeon-Major, Her Majesty's Bengal Army, Professor of Surgery and Senior Surgeon in the Calcutta Medical College and its Hospital, Fellow of the University of Calcutta, and late President of the Asiatic Society of Bengal. *Price, Rs.* 80 *per copy; packing and postage, Rs.* 2-4.

Book of Forms referred to in the above. Foolscap folio, enclosed in stiff covers. *Price, Rs.* 2; *packing and postage, Re.* 1-8.

The older Statutes in force in India, edited, with Notes and an Index, by Whitely Stokes, Esq. *Price, Rs.* 5; *packing and postage,* 3 *annas,*

A Collection of Statutes relating to India, passed between the years 1855 and 1870, both inclusive, being a Supplement to the Law relating to India and the East India Company, fifth edition, edited, with an Index to the Statutes relating to India not expressly repealed in August 1867, by Whitely Stokes, Esq. *Price, Rs.* 10; *packing and postage* 12 *annas.*

Vocabulary of Ordnance Stores, for adop- tion throughout British India: prepared, under the orders of the Government of India, by Ensign J. Tanner, Deputy Assistant Commissary, Bengal Ordnance Department, and rated in the Office of the Examiner of Ordnance Accounts, Fort William. *Price, Rs.* 6; *packing and postage, Re.* 1-8 *extra.*

The Hymns of the Rig-Veda, in the Samhita and Pada Text, by Professor F. Max Müller, M.A., in two Volumes. *Price Rs.* 24; *packing and postage, Re.* 1-12.

*** The Rig-Veda, the oldest book of Indian literature, has very properly been made one of the principal class-books for those who study Sanskrit in the schools and colleges in India, and though at present a scholarlike knowledge of the Vedic hymns is in the examinations required of the more advanced students only, yet, as soon as editions, translations, grammars, and dictionaries shall have rendered the study of these ancient documents more accessible, I doubt not that the time will come when no one in India will call himself a Sanskrit scholar who cannot construe the hymns of the ancient Rishis of his country.—*Extract from Preface.*

The Acts of the Government of India from 1854 to date, with Indexes and Lists of Titles, each separately available.

In 3 *parts, foolscap folio.*

I.—Correspondence relating to the Famine in Bengal and Behar, from October 1873 to May 1st, 1874.

II.—Special Narrative of the Drought in Bengal and Behar, 1873-74, together with Minutes by the Hon'ble Sir Richard Temple, K.C.S.I.

III.—Papers relating to the Famine in Bengal and Behar.

Price, Rs. 2-8 *per vol.; packing and postage, Re.* 1-4 *extra per vol.*

Report on the production of Tobacco in India. By J. E. O'Connor. *Price, Re.* 1-8; *packing and postage,* 8 *annas.*

Cultivation of Silk in India—some account of Silk in India, especially of the various attempts to encourage and extend sericulture in that country. Compiled by J. Geoghegan, Under-Secretary to the Government of India, Department of Revenue, Agriculture, and Commerce. Foolscap folio, in stiff cover. *Price, Rs.* 2; *packing and postage,* 7 *annas.*

Report on the Fresh Water Fish and Fisheries of India and Burmah. By Surgeon-Major Francis Day, F.L.S. & F.Z.S., Inspector-General of Fisheries in India *Price, Rs.* 2; *packing and postage,* 10 *annas extra.*

Published by Authority.

Royal 8vo., *illustrated with numerous Maps, cloth, lettered.*

A Record of the Expeditions undertaken against the North-West Frontier Tribes: compiled from the Military and Political Despatches, Lieutenant-Colonel McGregor's Gazetteer, and other official sources, by Lieutenant-Colonel W. H. Paget, Commandant, 5th Punjab Cavalry. *Price, Rs.* 5; *packing and postage, Re.* 1.

Code of Regulations for the Public Works Department. Third edition, revised and corrected up to 1st January 1870. *Price, Rs.* 4; *packing and postage, Re.* 1 *extra: interleaved copies, Rs.* 5; *packing and postage, Re.* 1-6.

8vo., cloth.

Reports on Forest Management in Germany, Austria, and Great Britain, by Captain Campbell Walker, F.R.G.S., Staff Corps, Deputy Conservator of Forests, Madras; with Extracts from Reports by Mr. Gustav Mann, Mr. Ross, and Mr. T. W. Webber; and a Memo. by D. Brandis, PH.D., Inspector-General of Forests. *Price, Rs.* 3; *packing and postage,* 6 *annas.*

Just reprinted.

Second Report on the Provinces of Ye, Tavoy, and Mergui, on the Tenasserim Coast, by J. W. Helfer, M.D. *Price, Re,* 1; *packing and postage,* 4 *annas extra.*

Rules and Forms for Revenue Accounts of State Railways. *Price, Rs.* 3; *packing and postage, Rs.* 2-8.

Office of Superintendent of Government Printing, No. 8, Hastings Street, Calcutta.

New Criminal Procedure Code.

OFFICERS under the Bengal Government, who wish to have copies of the New Criminal Procedure Code *on sale*, are requested to apply to the Superintendent of Government Printing, Calcutta.

For Sale.

AT the Meteorological Office, No. 22, Chowringhee, the following official publications:—

Meteorological Report of		1867	...	Rs.	0 12	per copy.
Ditto	ditto	1868	...	„	1 8	„
Ditto	ditto	1869	...	„	2 4	„
Ditto	ditto	1870	...	„	2 6	„
Ditto	ditto	1871	...	„	2 8	„
Ditto	ditto	1872	...	„	3 0	„
Ditto	ditto	1873	...	„	3 0	„
Administration Report of		1870-71	...	„	0 4	„
Ditto	ditto	1871-72	...	„	0 4	„
Ditto	ditto	1872-73	..	„	0 4	„
Ditto	ditto	1873-74	...	„	0 4	„
A table of the average monthly and annual rainfall at 98 Stations in Northern India			...	„	0 4	„

The above are also to be obtained at the same prices at Messrs. Thacker, Spink & Co., No. 5, Government Place.

HENRY F. BLANFORD,
Meteorological Reporter to the Govt. of Bengal.

CALCUTTA, the 22nd September 1873.

Central Provinces' Gazetteer.

EDITION OF 1870 in one VOL.

A LIMITED number of the above work, strongly bound in cloth, octavo size, for sale at Rs. 12 per vol., exclusive of postage charge. Apply to—

MESSRS. THACKER, VINING, *Bombay,*
MESSRS. THACKER, SPINK & Co., *Calcutta,* or
SUPDT., CHIEF COMMR.'S OFFICE, *Nagpúr.*

Publications for Sale at the Bengal Secretariat Press.

The Bengal Administration Report for 1873-74. *Price, Rs.* 4; *postage* 10 *annas.*

The Bengal Administration Report for 1872-73. *Price, Rs.* 7-8; *postage Re.* 1-4.

Map of Bengal, 1873. *Price, if taken with the Report, Re.* 1.

Map of Bengal, 1873, separately. *Price, Rs.* 2; *postage* 2 *annas.*

Report on the Census of Bengal, 1872. By H. BEVERLEY, ESQ., C.S., Registrar-General of Bengal. *Price Rs.* 10; *postage Re.* 1-2.

Act VII (B.C.) of 1873 (Labor Districts Emigration), the Government Resolution thereon, and the Rules and Forms under the Act, bound up together in pamphlet form. *Price,* 8 *annas per copy, or, including postage,* 10 *annas.*

Ditto ditto in Bengali. *Price,* 8 *annas per copy, or, including postage,* 10 *annas.*

Rules for the Sale of Waste Lands. *Price,* 4 *annas, or, including postage,* 5 *annas.*

Papers Regarding the Tea Industry in Bengal. *Price, Rs.* 3; *postage* 5 *annas.*

Report on the Cultivation of, and Trade in, Jute in Bengal, and on Indian Fibres available for the Manufacture of Paper; with Map. By HEM CHUNDER KERR, Deputy Magistrate, on special duty. *Price, Rs.* 8; *postage* 11 *annas.*

A Report on the District of Jessore: its Antiquities, its History, and its Commerce. (Second Edition, Revised and Corrected). By J. WESTLAND, ESQ., C.S., late Magistrate and Collector of Jessore. *Price, Rs.* 3; *postage* 6 *annas.*

Selection of Papers regarding the Hill Tracts between Assam and Burmah, and on the Upper Brahmapooter. *Price, Rs.* 5; *postage* 8 *annas.*

Selections from Divisional and District Annual Administration Reports, 1872-73, with the Government Resolutions on them. *Price, Rs.* 5, *postage* 12 *annas.*

Progressive Colloquial Exercises in the Lushai Dialect of the Dzo or Kuki Language. With Vocabularies and Popular Tales (notated). By Captain THOMAS HERBERT LEWIN, B.S.C., Deputy Commissioner, Chittagong Hills. *Price, Rs.* 6; *postage* 5 *annas.*

Selections from the Supplement to the *Calcutta Gazette,* 1871 *to* 1874. *Price, Rs.* 2-8; *postage* 6 *annas.*

Report on the Effects of Artificial Respiration, Intravenous Injection of Ammonia, and Administration of various Drugs, &c., in India and Australian Snake-poisoning; and the Physiological, Chemical, and Microscopical Nature of Snake-poisons. By the Commission appointed to investigate the subject. *Price, Rs.* 3; *postage* 7 *annas.*

Rules for the Guidance of Officers in the Opium Department *Published by authority of the Board of Revenue, Lower Provinces. Price, Rs.* 3; *postage* 4 *annas.*

Descriptive Ethnology of Bengal. By EDWARD TUITE DALTON, C.S.I., Colonel, Bengal Staff Corps; Commissioner of Chota Nagpur; Member of the Asiatic Society of Bengal, &c. *Illustrated by Lithograph Portraits copied from Photographs.* Printed for the Government of Bengal, under the direction of the Council of the Asiatic Society of Bengal. *Price—bound copies Rs.* 45; *postage Rs.* 7-8. *Unbound copies Rs.* 36; *postage Rs.* 2.

Horsburgh's Indian Sailing Directory, for the guidance of Commanders of Steamers and Sailing Vessels.

Part I, containing the East Indies and interjacent Ports of Africa and South America. Revised, Extended, and Illustrated, with Charts of Winds, Currents, Passages, Variations, and Tides. By COMMANDER ALFRED DUNDAS TAYLOR, F.R.G.S., Late Indian Navy. *Price Rs.* 16; *postage* 15 *annas.*

The Quarterly Civil List for Bengal, corrected up to the 1st of July, 1875. *Price, Rs.* 3, *postage* 8 *annas.*

Apply to E. M. LEWIS, Bengal Secretariat Press, 28, Chowringhee Road, Calcutta.

Rates of Subscription to the Calcutta Gazette

Payable in advance.

For one year without postage	...	Rs.	15	0 0
Ditto with postage	...	„	20	0 0

Bengali Government Gazette

For one year, without postage	...	Rs.	10	0 0
Ditto, without postage	...	„	12	8 0

When Postage Stamps are remitted in payment of subscription, half an anna in the rupee should be added for discount.

Commissioners for making Improvements in the Port of Calcutta.

NOTICE.

UNDER SECTION 69 OF ACT V (B.C.) OF 1870.

THE following Packages, landed at the Jetties from the undermentioned Ships, have been removed to the Commissioners' Import Warehouse, where they remain at the risk and expense of the owners. If not cleared within two months from the date stated against each item, they will be sold under Section 72 of the said Act.

Date of removal to Import Warehouse.	Number, Mark, and Description.	Consignees.	Ships.
1875.			
July 26	11 Shovels, B C or no mark	Order ...	Star of Persia.
,, 26	1 Keg, 200 in a diamond, B C C top, and W. H. & Co. below	Ditto ...	Ditto.
,, 29	1 Cask, J. A. & Co., with K below in a diamond ...	Ditto ...	Ditto.
,, 29	5 Casks, B C C in a diamond, W W outside ...	Ditto ...	Ship Dragon.
,, 29	3 Packages, B C C in a diamond, J W outside ...	Ditto ...	Ditto.
,, 29	1 Case, 45 in a diamond, B C top, and C below ...	Ditto ...	Ditto.
,, 29	6 Casks, D in a diamond, T C outside	Ditto ...	Ditto.
,, 29	2 Casks, D in a diamond	Ditto ...	Ditto.
,, 29	1 Cask, E B in a diamond, N F outside, and M P W below	Ditto ...	Ditto.
,, 29	2 Cases, F B in a diamond, N P top, and M B W below	Ditto ...	Ditto.
,, 29	3 Cases, H M H H K in a block or M P W ...	Ditto ...	Ditto.
,, 29	1 Case, M S and K E in a block	Ditto ...	Ditto.
,, 29	10 Cases, N E in a diamond, N F top	Ditto ...	Ditto.
,, 29	1 Case, N T in a diamond, M P W below ...	Ditto ...	Ditto.
,, 29	5 Crates, O in a diamond, M M outside	Ditto ...	Ditto.
,, 29	1 Cask, O in a diamond, M M below	Ditto ...	Ditto.
,, 29	3 Casks, R C D in a diamond	Ditto ...	Ditto.
,, 29	1 Cask, S S in a diamond, T top	Ditto ...	Ditto.
,, 31	2 Kegs, B M G	Geo. Henderson & Co. ...	Ship Turkestan.
,, 31	1 Case, 35 in a diamond, F below	Order ...	Ditto.
,, 31	1 Case, G C P in a diamond	Ditto ...	Ditto.
,, 31	1 Case, 623 in a diamond, J O and Co. outside ...	Ditto ...	Ditto.
,, 31	2 Casks, no mark	Ditto ...	Ditto.
,, 31	1 Keg, no mark	Ditto ...	Ditto.
,, 21	1 Case, N. P. D in a diamond, B. B. and Co. below ...	Ditto ...	Ditto.
,, 31	1 Case, Smyth and Co., Benares	Addressed ...	Ditto.
,, 31	1 Cask, 21 in a diamond, S below	Order ...	Ditto.
,, 31	1 Cask, 21 in a diamond, S below, or no mark ...	Ditto ...	Ditto.
,, 31	1 Case, S in a diamond, K in a diamond, joined in line, and Co. below	Ditto ...	Ditto.
,, 31	1 Cask, 164 in a diamond, B M S top, and W. H. and Co. below	Ditto ...	Ditto.
,, 31	3 Kegs, 185 in a diamond, R G top, and W. H. and Co. below	Ditto ...	Ditto.
,, 31	2 Cases, W. and Co. in a diamond, R M below ...	Ditto ...	Ditto.
,, 31	2 Casks, Y in a diamond, G G below	Ditto ...	Ditto.
,, 26	3 Packages, G R in a diamond, F. T. B. & Co. below	Ditto ...	Star of Russia.
,, 26	20 Cases, G C K	Ditto ...	Ditto.
,, 26	1 Case, G. C. D. & Co.	Ditto ...	Ditto.
,, 26	20 Kegs, M D	Ditto ...	Ditto.
,, 26	64 Packages, R. N. P. & Co. in a block	Ditto ...	Ditto.
,, 31	1460 Bars Square Iron, P M C ...	Ditto ...	Ditto.
,, 31	25 Bars Round Iron, × × in red or yellow ...	Ditto ...	Ditto.
,, 31	4 Bars Square Iron, + in red or yellow ...	Ditto ...	Ditto.
August 2	8 Casks, B C D	Ditto ...	S. S. Penguine.
,, 2	2 Cases, 206 in a diamond, B C N top, and W. H. & Co. below	Ditto ...	Ditto.
,, 2	4 Casks, G D K	Ditto ...	Ditto.
,, 2	10 Bars Angle Iron, no mark	Ditto ...	Ditto.
,, 2	5 Casks, J P	Ditto ...	Ditto.
,, 2	4 Casks, L S and G S	Ditto ...	Ditto.
,, 2	10 Cases, 200 in a block, R B top	Ditto ...	Ditto.
,, 2	21 Cases, W L A and Co.	Ditto ...	Ditto.
July 26	2 Kegs, 28 in a block, R B top ...	Ditto ...	S. S. Atholl.
,, 26	18 Tubs Steel, A E B	Ditto ...	Ditto.
,, 26	1 Tub Steel, A E B or no mark	Ditto ...	Ditto.
,, 26	1 Case, B L and Co.	Ditto ...	Ditto.
,, 26	4 Cases, O S and A S in a diamond, F T B & Co. below	Ditto ...	Ditto.
,, 26	1 Cask, D S, S, A, within a cross	Ditto ...	Ditto.
,, 26	1 Case, N F and Co. in a block, P W S below ...	Ditto ...	Ditto.
,, 26	1 Case, Mrs. Sandy	Addressed ...	Ditto.
,, 26	1 Cask, S in a diamond or no mark	Order ...	Ditto.

CALCUTTA, the 2nd August 1875. (320—1) D. SCOTT, *Offg. Vice-Chairman.*

Statement of the Affairs of the Bank of Bengal for the week ending 27th July 1875.

LIABILITIES.	Rs.	A.	P.
Proprietors' Capital, paid-up	2,20,00,000	0	0
Reserve Fund	18,04,815	13	1
General Treasury Balance at Head Office .. Rs. 2,98,06,687 9 0	5,18,38,516	13	6
General Treasury Balance at Branches .. „ 2,20,24,829 4 6			
Other Deposits at Head Office and Branches	1,97,63,9/9	11	2
Bank Post Bills, &c.	4,30,170	1	1
Sundries	5,05,078	11	7
Total .	9,63,37,291	2	5

ASSETS.	Rs.	A.	P.
Government Securities	1,44,05,718	4	4
Loans on Government Securities, &c., at Head Office and Branches . ..	71,13,534	7	0
Accounts of Credit on Government Securities, &c., at Head Office and Branches ..	79,52,928	12	10
Mercantile Bills discounted at Head Office and Branches	2,11,67,518	10	2
Dead-Stock	10,84,075	6	10
Stamps	11,306	0	7
Balances with other banks	4,52,351	9	8
Sundries	4,19,596	1	4
Bullion	7,147	10	3
	5,35,92,566	15	9
Cash and Currency Notes at Head Office .. Rs. 1,91,17,667 12 0	4,27,44,724	3	0
Cash and Currency Notes at Branches . „ 2,46,27,056 7 5			
Total ...	9,63,37,291	2	5

By order of the Directors,

BANK OF BENGAL, *Calcutta, the 29th July 1875.*

J. GORDON, *Chief Accountant and Deputy Secretary.*

R HARDIE, *Secretary and Treasurer.*

(311—1)

Hooghly Floating Bridge.

Weekly Statement of Receipt from Local Traffic.

	Foot Passengers.				Vehicles, &c.				Total.			Remarks.
	Calcutta to Howrah.			Howrah to Calcutta.			Calcutta to Howrah.			Howrah to Calcutta.		
	Rs.	A.	P.	Rs. A. P.			Rs.	A.	P.	Rs. A. P.		
For 29 weeks ending 22nd July 1875	14,279	3	6	13,777	5	3	14,540	5	9	12,475	15	3	55,072	13	9	
For the week ending 29th July 1875	417	2	0	418	14	3	495	2	0	396	3	9	1,726	6	0	
Total	14,696	5	6	14,196	3	6	15,035	7	9	12,871	3	0	56,799	3	9	

By order of the Commissioners,

PORT COMMR.'S OFFICE, the 2nd August 1875. (318—1) G. H. SIMMONS, *Secretary.*

Notice.

List of Unclaimed Packages on the Custom House Wharf.

Mark or Number of Packages.	Ships.
2 Fire Blocks, H. M. & Co.	... Duke of Argyle.
1 Parcel, no mark	.. Ditto.
28 Flat Bars of Iron, no mark	.. Jane Porter.
17 Flat Bars of Iron, no mark	... Ditto.
3 Round Bars Iron, no mark	... Ditto.
3 Square Bars Iron, no mark	... Ditto.
3 Bars Angle Iron, no mark	... Ditto.
4 Casks and 1 Case, P B, N C D M D, 15-19	... City of Corinth.
1 Cask, [A] 1	... Alexandra.
1 Bar Flat Iron, no mark	... Ditto.
1 Iron Casting, no mark	... Queen Victoria.
176 Pieces Pig Iron, no mark	... Ditto.
2 Casks, 1 Case, [P] A P C, 1-3	... Orion.
1 Parcel, [G]	... Ditto.
1 Parcel, Hamramun Chuttyer & Co.	.. Rajpootana.
2 Half Round Bars Iron, no mark	Ditto.
1 Case, [T. & Co.]	... Sibylla.
1 Parcel, S. & Co.	... Ditto.
1 Parcel, no mark	... Ditto.
1 Parcel, [J H B C] 4 G H B A S, G. H. & Co.	... Ditto.
1 Bar Angle Iron, no mark	... Ditto.
110 Iron Castings, no mark	... Ditto.
6 Fire Bricks, no mark	City of Carthage.
1 Bag, no mark	.. Ditto.
1 Casting, no mark	Ditto.
1 Bar Angle Iron, K D R B	Sirius.
3 Parcels, [B] D S I R	... Ditto.
1 Case, [W]	... Khandalla.
1 Case, no mark	.. Ditto.
4 Iron Pipes, A W	... City of Cambridge.
2 Bars Round Iron, no mark	... Ditto.
2 Bundles Hoop Iron, no mark	... Ditto.
1 Boiler Ring and 1 Door, no mark	Ditto.
1 Iron Tube, no mark	... Ditto.
1 Parcel, [S T]	... Ditto
1 Box, Mackenzie, Lyall & Co.	... Ditto.
1 Case, [J J C] 3	... El Dorado.
1 Case, no mark	... Ditto.
1 Bundle, and 158 Bars of Iron, no mark	... Ditto.
1 Piece T Iron, no mark	... Ditto.
2 Square Bars of Iron, no mark	... Ditto.
1 Parcel, [G S H] Duncan Brothers & Co.	... Star of Greece.
1 Parcel, [L M L] [P M] Kettlewell, Bullen & Co.	... Ditto.
1 Parcel, S. S. Ewing & Co.	... Ditto.
1 Tin Box, no mark	... Marchioness of Londonderry.
1 Parcel, A. E. & Co.	... Thibet.
1 Bundle, [P B, B. L & Co.]	... Ditto.
1 Case, [J J C] 6	... Ditto.
87 Iron Bars, no mark	... Ditto.
19 Pieces Iron Bars, no mark	... Ditto.
2 Cases, J H H	Mongolia.
1 Case, [J J C]—7	... Ditto.
1 China Lamp, no mark	Hindustan.

N.B.—The above will be sold, if not cleared within the 14th August 1875.

J. D. MACLEAN, *Offg. Collector of Customs.*

CALCUTTA CUSTOMS, the 31st July 1875.

LOST CURRENCY NOTES.

THE following Currency Notes of the Government of India, Calcutta Circle, are stated to have been lost, and payment of their value has been claimed by the persons whose names are placed against the numbers; any other person having these Notes in his possession, or claiming a right to them, is warned to communicate at once with the undersigned:—

Notes wholly lost or destroyed.

Register No	No. of Notes	Value.	Name of Claimant.
90	L 44—33529	10	Geo Hawkes.
92	L 51—28145	100	Lalla Dhoom Singh.
93	L 68—36475	100	Obhoya Churn Mitter.
95	L 63—52369	20	Mokhoda Prosad Sircar.
96	L 51—55595	100	Soshe Bhoosun Biswas
	,, —61567	100	
	,, —61566	100	
	,, —61565	100	
98	A 89—87048	500	Harsahai and Khairatu.
100	L 63—01943	20	Mrs. Fraser.
101	L 50—81836	100	Koylas Chunder Bhattacharjee.
102	L 50—30075	100	The Superintendent of Police, Cooch Behar.
103	A 88—32830	1,000	Sibtolal Ram.
104	L 57—21972	10	Soovan Khan Moonshee.
105	L 68—17568	100	Messrs. Rojony Coomer Shaw & Co.
107	L 68—36771	100	Grish Chunder Roy.
108	L 63—32457	20	G. R. Rowland.
109	L 49—45567	50	The Superintendent of Police, Jessore District.
110	L 51—02596	100	Alfred Gleeson.
111	L 68—41764	100	Baney Madhub Dey.
112	A 89—87088	500	Hurshay Lalloomul.
113	L 68—05130	100	T. O'Neill.
	,, 719	100	
114	L 53—11483	1,000	Torrab Meah.
116	L 50—93276	100	The Superintendent of Police, Jessore District.
117	L 50—99474	100	Aga Zinal Abdee.
118	E 5—77390	20	The Deputy Commissioner of P., C., Lahore.

Notes partially lost or destroyed.

140	L11 —16890	5	Coonjo Lall Mookerjee.
141	L 51—06510	100	Joygopal Bose.
142	L 15—56510	5	Bungseedhur Kurnanee
143	L 68—24204	100	Mohomed Peer Bukah
	L 48—30530	20	
	,, —30542	20	
	L 44—15489	10	
	,, —15504	10	
	L 9—72443	5	
144	L 39—86943	10	Enayat Hossain.
	L 6—60942	10	
145	A 81—50257	20	Hafeezullah.
	L 12—25467	20	
	L 15—49380	5	
146	L 20—07489	5	Saroda Prosad Chatterjee.
	L 17—03792	5	
147	L 53—38645	1,000	Messrs. Sykes & Co.
148	L 41—01027	10	Messrs. Shircore & Co.
	L 35 25194	10	
149	L 42—19433	10	Prosuno Coomer Banerjee.
	L 44—07406	10	
150	L 49—08433	50	Grish Chunder Sen.
	L 46—84547	20	
	,, —84545	20	
	,, —84546	20	
	,, —84548	20	
	,, —84544	20	
151	L 40—20709	10	Durga Coomer Bosu.
152	L 44—12257	10	Amrito Lall Dey.
	L 57—94012	10	
	L 20—63187	5	
153	L 51—69901	100	Troylucco Nath Chatterjee.
	L 2 78936	10	
	,, 76268	10	
	,, 09785	10	
154	L 46—55109	20	Ameerally.

Notes partially lost or destroyed.

Register No.	No. of Notes	Value.	Name of Claimant.
		Rs.	
155	L 50—32412	100	Bood Sing, Hunnoomunto Sing.
	L 68—09884	100	
	L 49—52438	50	
156	L 66—20591	50	The Engineer to the District Road Committee, Hazareebaugh.
157	L 16—13939	5	Mohendro Nath Bose.
	L 17—31142	5	
158	L 40—67913	10	J. G. E. Arrow.
159	L 51—74087	100	Deno Nath Bhattacharjee.
	L 49—30585	50	
160	L 42—57925	10	W J. Chamberlain.
	L 16—83615	5	
161	L 49—55742	50	Beliatt Hossain.
162	A 92—21702	50	The Deputy Collector, in charge Cuttack.
163	L 66—43017	50	Gooroodass Chuckerbutty.
	,, —43014	50	
164	L 51—56581	100	Captain J. H. Carleton.
165	A 88—49463	1,000	Isanr Chunder Dobin.
166	A 97—29752	10	Ram Kristo Ghose.
	,, —29327	10	
167	L 34—55167	10	W. L. Johnston.
	,, —55165	10	
168	L 45—22241	20	Nobin Chunder Ghose.
	L 34—57070	10	
169	L 34—06881	10	Jagindro Chunder Sen.
170	L 1—16516	10	The Treasury Officer, Muttra.
171	L 51—83045	100	The Assistant Engineer, in charge Darjeeling.
	,, —83141	100	
	L 63—09103	20	
	,, —09102	20	
	,, —09201	20	
	L 42—80648	10	
172	L 48—36816	20	Mirza Mahomed Saleh.
173	L 33—29517	10	Nobodip Chunder Dutt.
174	L 50—99753	100	Ram Churn Peru.
	,, —45063	100	
175	L 21—24592	5	Woomesh Chunder Ghose.
	,, —24596	5	
	A 97—27176	10	
	,, —27174	10	
	L 13—47997	20	
	L 47 —45536	20	
176	A 6—55278	10	Sonuie Ram.
	,, —01709	10	
177	L 2—56722	10	Jankee Pershad.
	L 13—05149	20	
	,, —05103	20	
178	L 50—23588	100	C. D. McArthur.
	L 66—05579	50	
179	L 53—34300	1,000	The Post-Master-Genl., N. W. P.
63	L 45—31286	20	
	L 37—94354		
	L 33—25457	10	
	L 35—90317		
	L 20—10054	5	
	,, —10056		
	L 11—26160	5	
	,, —84509		
	L 10—89353	5	
	,, —89352		
64	L 12—80078	20	
	,, —80077		
	L 11—05879	5	
	,, —05849		
	L 11—06387	5	
	L 9—63407		
	L 10—25235	5	
	,, —25234		
64	L 10—78363	5	
	,, —78365		
	L 9—71028	5	
	,, —71029		
	L 15—76958	5	
	,, —76959		
65	L 39—91066	10	
	,, —91067		
66	L 12—00151	20	
	,, —00152		
67	L 35—36485	10	Sewdoyal Soorjumull.
	,, —36491		

Notes partially lost or destroyed.

Register No.	No. of Notes.	Value.	Name of Claimant.
		Rs.	
68	L 9—57979 „ —57980	5	Gunga Prosad Pundit.
69	L 35—27445 „ —58317	10	Baij Nath Pershad.
70	L 20—73589 „ —73586	5	Messrs. F. T. Brooks & Co.
	L 15—85946 „ —85942	5	
71	L 9—16137 „ —93359	5	Mohabharut Dey.
	L 15—57013 „ —57015	5	
72	L 11—24305 „ —24302	5	Bhola Nath Naik.
73	L 36—50164 „ —33961	20	Ramkristo Ghose.
74	L 46—47308 „ —47309	20	Ram Proshad.
75	L 21—76466 „ —76461	5	Bisto Chunder Bosu.
76	A 48—39690 A 41—43758	10	Nunoo Mull.
	A 48—43225 „ —75101	10	
	L 9—23503 „ —94741	5	
	L 10—74058 „ —74057	5	
	L 10—08479 „ —53300	5	
77	A 98—22549 L 1—44365	10	Coll. H. M. Boddam, Depy. Commissioner, Hazareebagh.
78	A 79—07534 „ —07532	10	Nobodip Chunder Dutt.
79	L 32—14989 „ —14996	10	Khetter Nath Paul.
80	A 78—49705 „ —49707	...	Gopal Chunder Coondoo.
81	L 40—86447 „ —86446	10	The Manager, Oriental Bank Corporation.

R. A. STERNDALE,
Asst. Commr. of Paper Currency.

PAPER CURRENCY DEPT.,
The 3rd August 1875.

Bank of Bengal.

NOTICE.

THE Directors have made the following changes in the Bank's establishment:—

Mr. J. A. Larsen to act as Agent at Delhi, *vice* Mr. C. J. Cooke, proceeded on leave to Europe.

Mr. G. Mackilligin, of Patna, to be Agent at Cawnpore, *vice* Mr. E. Fishbourne, proceeded on leave to Europe.

Mr. W. Dickson, of Head Office, to be Agent at Patna.

R. HARDIE, *Secretary and Treasurer.*

BANK OF BENGAL,
Calcutta, the 28th July 1875. (314—1)

Notice.

SEVERAL Translators competent to translate Urdu Manuscript into English, and *vice versâ*, are required in the Extra Establishment of the Appellate Side of the High Court.

One or two of these will be required also to translate Nagree Manuscript into English, and *vice versâ*.

Applications, with copies of certificates, will be received by the undersigned at his office up to Monday, the 9th August 1875.

W. M. SOUTTAR,
Registrar, High Court, Appellate Side.

HIGH COURT, the 22nd July 1875.

Notice.

WHEREAS timbers to the value of Rs. 800 have been washed ashore in the south of this district, and the hull of a ship of some size is lying visible at low water, notice is hereby given to all claimants thereto to establish their claims prior to the 31st January 1876, by which date the property will otherwise lapse to Government.

T. M. KIRKWOOD, *Offg. Magistrate.*

CHITTAGONG, the 10th July 1875.

Notice.

THE Head Assistant in the Judicial Department of the Assam Secretariat is obliged to leave Shillong on account of its cold climate. He would accept an appointment in Calcutta on Rs. 250 a month, or he would exchange with a Clerk holding an appointment of this value in Calcutta, paying his first class personal expenses to Shillong. The pay of his appointment in the Assam Secretariat is Rs. 275 per mensem. Prospect of promotion good. Reference for character, &c., may be made to the Secretary to the Chief Commissioner of Assam, Shillong.

Address the Head Assistant, General Department, Assam Secretariat, Shillong. (317—1)

Notice.

MR. ALBERT LEKOY has been authorized to sign our firm per procuration from this date.

LAMOUROUX & Co.

CALCUTTA, the 23rd July 1875. (303—3)

Notice.

APPLICATIONS will be received by the undersigned for two temporary posts for six months in the Accountant's Office. The pay of the Extra Accountants will be Rs. 30 per mensem. Copies of testimonials to be forwarded with applications.

H. C. SUTHERLAND, *Offg. District Judge.*

ZILLAH BACKERGUNGE, DISTRICT JUDGE'S OFFICE,
The 26th July 1875.

Jokai (Assam) Tea Company, Limited.

PROCEEDINGS of an Extraordinary General Meeting of Shareholders held at the Registered Office of the Company, No. 103, Clive Street, on Thursday, July 29th, 1875, at 12 o'clock noon.

PRESENT:

James Murdoch, Esq., *in the Chair.*

Paul Bird, Esq.	C. F. Inskipp, Esq.
T. C. Cadogan, Esq.	C. Hudson, Esq.
E. J. Stanley, Esq.	L. Hart, Esq.

E. J. Sinkinson, Esq., C.S.
Dr. J. B. White.
J. J. Gray, Esq.
G. H. Hector, Esq.
J. Hudson, Esq.
A. Lawrie, Esq.
H. C. Mahoney, Esq.
R. F. Saunders, Esq.
H. J. Simpson, Esq.
By their Attorney, C. Hudson, Esq.

The advertisement convening the meeting having been read, the following resolution was

Proposed by Paul Bird, Esq.,
Seconded by T. C. Cadogan, Esq.,
And carried—

That the Articles of Association of this Company be amended by the addition thereto, after Article 36, of the following:—

36*a*. Fourteen days' notice at the least of every general meeting shall be given by the Managing Agents, specifying the place, day, and hour of meeting, and in case of special business the general nature of each business, to the members in manner hereafter mentioned. The non-receipt of any such notice above mentioned shall not invalidate the Proceedings at any general meeting. Five Shareholders present in person or by proxy shall form the quorum required for a general meeting.

With a vote of thanks to the chair the meeting separated.

JAMES MURDOCH, *Chairman.*

CALCUTTA, 29th July 1875.

Jokai (Assam) Tea Company, Limited.

NOTICE.

AN Extraordinary General Meeting of the Company will be held at the Registered Office of the Company, No. 103, Clive Street, on Thursday, the 12th day of August 1875, at noon, for the purpose of confirming the Resolution passed at the Extraordinary General Meeting held this day.

BALMER, LAWRIE AND Co., *Managing Agents.*

CALCUTTA, 29th July 1875. (312—2)

Arcuttipore Tea Company, Limited.

AN Extraordinary General Meeting of Shareholders of the above Company will be held at the Registered Office, No. 7, Church Lane, on Saturday, the 7th of August next, at 9-30 A.M., for the purpose of declaring an *ad-interim* dividend.

J. MACKILLICAN & Co., *Secretaries.*

CALCUTTA, the 30th July 1875. (310—1)

Bishnauth Tea Company, "Limited."

NOTICE is hereby given that an Extraordinary General Meeting of Shareholders in the above Company will be held at the Registered Office of the Company, No 7, New China Bazar Street, on Saturday, the 28th August, at 12 o'clock noon, to confirm the resolutions passed at the Extraordinary General Meeting held on the 31st July 1875 By order of the Board,

WILLIAMSON, MAGOR & Co., *Secretaries.*

CALCUTTA, the 2nd August 1875. (319—4)

Budge-Budge Jute Mills Company, "Limited."

NOTICE is hereby given that an Extraordinary General Meeting of the Shareholders of the Company will be held at the Registered Office, 7, Clive Row, on Wednesday, 11th August 1875, for the purpose of confirming the resolution passed at the Extraordinary General Meeting held on 21st instant.

By order of the Directors,

ANDREW YULE & Co., *Agents.*

CALCUTTA, the 24th July 1875. (306—3)

Watson's Patent Press Company, "Limited."

NOTICE is hereby given that the Third Half-yearly Ordinary General Meeting of the Shareholders of this Company will be held at the Registered Office of the Company, No. 104, Clive Street, on Monday, the Second day of August next, at 3 P.M., for the purpose of receiving the Directors' Report, passing the Accounts, and transacting such other business as may be brought before the meeting.

The share transfer books of the Company will be closed from the 19th July to the 2nd August, both days inclusive.

BORRADAILE, SCHILLER & Co., *Agents & Secretaries.*

CALCUTTA, the 17th July 1875. (294—3)

Tukvar Company, Limited.

NOTICE.

AN Extraordinary General Meeting of Shareholders of the Tukvar Company, Limited, is hereby called for Saturday, the 14th August 1875, at 1 P.M., "to consider the question of the inferior quality of the Company's Tea, and the steps to be taken to remedy it;" in compliance with a requisition to that effect received from certain Shareholders.

By order of the Directors,

R. S. STAUNTON, *Secretary.*

No. 5, GARSTIN'S PLACE, the 3rd August 1875. (323—2)

Howrah Mills Company, "Limited."

NOTICE is hereby given that the Second Half-yearly Ordinary General Meeting of Shareholders will be held at the Registered Office of the Company, No. 8, New China Bazar Street, on Saturday, the 7th August 1875, at 3 o'clock P.M., to receive the Directors' Report, pass the audited Accounts to 30th June 1875, confirm the appointment of the present Auditors of the Company, and to transact any other business that may be brought forward.

The Share Transfer Books will be closed from 25th July to 7th August 1875, both dates inclusive.

By order of the Directors,

ERNSTHAUSEN AND OBERHELEY,
Managing Agents and Secretaries

CALCUTTA, the 12th July 1875. (286—4)

Mackenzie, Lyall and Co.

FOR Sale by public auction in the Exchange Upper Sale Rooms, on Monday next, the 9th August—

[M E] Calcutta 2106-2121—16 Cases of Ball Thread landed ex S. S. *Viceroy*, damaged by sea water. (324—1)

Mackenzie, Lyall and Co.

ARE instructed to sell at their Exchange Hall Rooms, on Monday next, the 9th August, on account of the concerned—

1 Case Millinery—*Case No. 2 [23] D N S*, landed damaged ex S. S. *Viceroy*. (325—1)

Tender for the Supply of Funds to Indore Treasury.

TENDERS are invited for the supply of funds in Government Rupees to the Indore Treasury for one year from the 1st September next.

Tenders should be for such amounts as may be required from time to time; information as to the amounts required will be given on application to the Comptroller-General, Calcutta, or to the Agent, Governor-General, Indore.

Tenders should state the place at which it is proposed that the amounts supplied to Government at Indore shall be repaid; if any option on this point is allowed to the Government or reserved to the tenderer, the terms or rates for payment at different places should be specified.

Tenders will be received under seal, addressed to the Comptroller-General, Calcutta, up to noon on Saturday, the 21st August next.

E. F. HARRISON, *Comptroller-General.*

CALCUTTA, the 24th July 1875.

Calcutta Municipality.

A Special General Meeting of the Justices of the Peace for the Town of Calcutta will be held at the Town Hall, on Wednesday, the 11th August 1875, at 11 o'clock A.M., for the following purposes:—

1. To consider the following Resolution that was passed at the Public Meeting held at the Town Hall on the 31st July 1875:

"That an Address be prepared from the Municipal "Corporation, in which all classes be invited to join, for "the purpose of welcoming His Royal Highness the "Prince of Wales to Calcutta, and conveying to His "Royal Highness the earnest expression of the loyalty "and devotion of the community towards Her Most Gra-"cious Majesty the Queen of England and His Royal "Highness the Prince of Wales."

2. To appoint a Committee for the purpose of making the necessary arrangements for illuminating the Municipal Buildings and Squares in honor of the arrival of His Royal Highness the Prince of Wales, in accordance with the Resolution passed at the Special General Meeting of the Justices, held on the 29th July, and at the Public Meeting on the 31st idem ROBERT TURNBULL,

(322—1) *Secretary to the Justices.*

Lost or Destroyed.

HALF of a Rs. 20 Bank of Bengal Note, No. 22327.

(321—1) KEDARNATH GHOSH.

TO be sold by the Receiver of the High Court in its Original Jurisdiction, in pursuance of the orders of the said Court, dated respectively the 21st day of January 1874 and the 6th day of May 1875, made in suit No. 266 of 1868, wherein Mahamoya Dossee is plaintiff, and Prosunno Coomar Shaw and others are defendants, on Saturday, the 14th day of August next, at the hour of one o'clock in the afternoon, at his office in the High Court premises, the undermentioned properties allotted to the said Mahamoya Dossee, by the return of the Commission of Partition issued in the said suit, namely—

All that upper-roomed brick-built messuage tenement or dwelling-house, together with the piece or parcel of land thereunto belonging, containing by estimation 6 cottahs, more or less, situate at and being Nos. 1 and 2, Radhabazar Street, in the town of Calcutta.

Also all that partly upper and partly lower-roomed brick-built messuage tenement or dwelling-house, together with the piece or parcel of land thereunto belonging, containing by estimation 8 cottahs 11 chittacks and 4 feet, more or less, situate at and being No. 64, late No. 45, Collingah Bazar Street, in the said town of Calcutta.

For further particulars and conditions of sale apply at the Receiver's Office.

HIGH COURT, RECEIVER'S OFFICE,
The 20th July 1875. (293-4)

No. 134.

SEALED Tenders in the form used in the Commissariat Department (blank forms whereof can be had on application at the Commissariat Office at Calcutta) will be received by the Executive Commissariat Officer at Madras until 1 o'clock P.M., on the 20th August 1875, for the supply, by contract, of 175,556 lbs. of either Indian or China Tea, black (the price of each description to be separately stated), each chest to contain 84 lbs., to be delivered at the Commissariat Stores at Madras on or before the 1st day of April 1876, free from all charges whatsoever. No payment will be made on account of such supply prior to the 1st day of April 1876. The chest should be of strong material, and the lead lining thereof sound and strong.

2. Each tender must be accompanied by a deposit of Rs. 7,000 in cash or currency notes, and be sealed and superscribed "Tender for Tea;" in default of such deposit the tender will be rejected.

3. Tenders will be opened by the Executive Commissariat Officer at Madras, at his Office, on the 20th August 1875, at 1 o'clock P.M., in the presence of such of the parties interested as may attend.

4. The deposit of the successful competitor will be retained until he lodges with the Executive Commissariat Officer at Madras the sum of Rs. 28,000 either in cash or Government promissory notes; and if the latter, the same to be endorsed over to the Executive Commissariat Officer, Madras, for the time being, as security for the due fulfilment of his contract, whereupon the deposit made with his tender will be returned to him.

5. The deposits of all, with the exception of the successful competitor, will be returned.

6. The successful competitor will be required to sign a contract on the basis of his tender in the form used in the Commissariat Department (form whereof can be seen on application at the Commissariat Office at Calcutta), and to furnish the requisite security within eight days from the date on which the acceptance of his tender is notified to him. Should the successful competitor fail to sign the contract, or to furnish the security within the time specified, his deposit will be forfeited to Government, and his tender will be considered as having been rejected.

7. Each chest of tea to be supplied must be well packed in good matting, and secured with strong rattan lashings. No broken or damaged chests will be received.

8. The quality of tea to be subjected to the approval of or rejection by a Committee, to be appointed at the request of the Commissary-General by the Officer Commanding the District, and payment will be made for such quantity only as may be approved of by the said Committee.

9. Samples of tea can be had on application at the Commissariat Office at Madras.

10. The Commissary-General reserves to himself the right of rejecting any tender without assigning any reason for so doing.

11. If the contractor makes default in delivering the whole or any portion whatever of the tea on or before the 1st day of April 1876, the whole of the security deposited by him shall become forfeited to Government, but if such contractor deliver a portion of the tea, to be supplied according to his contract and makes default in delivering the remainder thereof, he shall be liable to pay to Government a fine at the rate of Rs 10 for every chest or part of a chest of tea short delivered by him, which said fine may, at the option of Government, be deducted either from the moneys payable to such contractor for the tea delivered by him, or from the security which may be deposited by him.

12. All further information may be had, and forms of tenders and contract inspected, on application at the Commissariat Office at Madras.

13. Every tender not made in the required form will be rejected.

14. The successful competitor will be required to pay the value of the stamp under the provisions of Clause 16, Schedule I, of the General Stamp Act XVIII of 1869.

(By order of the Commissary-General.)

CHAS. McINROY, *Major, Sub-Assistant Commissary-General, for Executive Commissariat Officer.*

COMMISSARIAT OFFICE, MADRAS,
The 9th June 1875.

TO be sold by the Receiver of the Court in its Original Jurisdiction in pursuance of a decree of the said Court dated the 18th day of June 1875, made in the suit No. 533 of 1873, wherein Tarrucknath Bisto is plaintiff and Surbomoogllah Dassee and others are defendants, on Tuesday, the 31st day of August next, at the hour of one o'clock in the afternoon, at his office in the High Court premises, the undermentioned properties belonging to the estate of the late Chunder Seekur Bistoo, namely—

All that upper-roomed brick-built messuage tenement or dwelling-house, together with the piece or parcel of land thereunto belonging, containing by estimation one cottah and eight chittacks, more or less, situate at and being No. 123, formerly No. 82, Amherst Street, in the Town of Calcutta.

Also all that lower-roomed brick-built messuage tenement or dwelling-house, together with the piece or parcel of land thereunto belonging, containing by estimation two cottahs thirteen chittacks and five feet, more or less, situate at and being No. 43, formerly No. 23, Puttoeatollah Lane, in the said Town of Calcutta.

Also all that piece or parcel of land or ground containing by estimation five and half cottahs, more or less, situate, lying, and being at Chuckurbare, Bhowanipore, in holding No. 241, of Division 6, and Sub-Division M, in Dhee Punchannogram, in the zillah of 24-Pergunnahs.

Also all that upper-roomed brick-built messuage tenement or dwelling-house, together with the piece or parcel of land thereunto belonging, containing by estimation 4 cottahs and 8 chittacks, more or less, situate at and being No. 46, formerly No. 24-2, Putoeatollah Lane, in the said Town of Calcutta.

For further particulars and conditions of sale apply at the Receiver's Office.

HIGH COURT, RECEIVER'S OFFICE, the 29th July 1875.

(313.—4)

PURSUANT to a Decree of the High Court of Judicature at Fort William in Bengal, in its Ordinary Original Civil Jurisdiction, made in suit No. 114 of 1875, (wherein Albert Birmingham Miller, Official Assignee of the Court for the Relief of Insolvent Debtors at Calcutta, and Assignee of the estate and effects of James Calder, George James Gordon, and John Storm, Insolvents, is plaintiff, and Frederick John Fergusson, the Official Trustee of Bengal, is defendant,) and dated the 22nd day of June 1875, the creditors of the late firm of Messieurs Davidson and Company, of the Town of Calcutta, Merchants and Agents, and all other persons claiming to be entitled to the benefit of a certain Trust Deed for the benefit of creditors, dated the 21st day of December 1825, and expressed to be made between Leith Alexander Davidson, Alexander MacDonald, Ritchie Charles Stewart, and Ann Hogg, as Executrix of the Will of Jonah John Hogg, deceased, of the first part, Alexander Colvin, James Cullen, Edward Trotter, Raj Chunder Doss, and Rossomoy Dutt, of the second part, and the several persons creditors of the said Leith Alexander Davidson, Alexander MacDonald, Ritchie Charles Stewart, and Jonah John Hogg, deceased, in their copartnership account, who had executed or should thereafter execute the said Indenture of the third part or their respective representatives are, on or before Saturday, the 27th day of November 1875, to send to the Office of the Registrar of this Court on its Original side their names, addresses, and descriptions, the full particulars of their claims, a statement of their accounts, and the nature of the securities (if any) held by them, or in default thereof they will be peremptorily excluded from the benefit of the said Decree. Every creditor holding any security may produce or transmit the same to the Registrar, with the particulars of his claim, or shall produce the same before the Honorable Mr. Justice Phear in the Court-house on Saturday, the 8th day of January 1876, at 11 o'clock in the forenoon, being the time appointed for adjudicating on the claims.

R. BELCHAMBERS, *Registrar.*

DIGNAM AND ROBINSON, *Plaintiff's Attorneys.*

HIGH COURT, ORIGINAL JURISDICTION,
The 27th July 1875. (316—6)

PURSUANT to a decree of the High Court of Judicature at Fort William in Bengal, in its Ordinary Original Civil Jurisdiction, made in a suit, No. 233, of one thousand, eight hundred and seventy-five (wherein James Walter Lowe, residing at the Bengal Club, Chowringhee, Calcutta, is plaintiff, and Irénée Lehureaux, residing at the Great Eastern Hotel in Calcutta, Executor of Alfred Charles Courjon, deceased, is defendant), the creditors of the said Alfred Charles Courjon, otherwise called Charles Alfred Courjon, late of Commillah, in the district of Tipperah, and of Chandernagore, formerly of No. 29, Theatre Road, Calcutta, zemindar, who died in or about the seventeenth day of February one thousand eight hundred and seventy-five, are, on or before the twenty-second day of November one thousand eight hundred and seventy-five, to send to the Office of the Registrar of this Court in its Original side, their names, addresses, and descriptions, the full particulars of their claims, a statement of their accounts, and the nature of the securities (if any) held by them, or in default thereof they will be peremptorily excluded from the benefit of the said decree.

Every creditor holding any security may produce or transmit the same to the Registrar with the particulars of his claim, or shall produce the same before the Honorable Mr. Justice Phear in the Court-house on Saturday, the eighteenth day of December one thousand eight hundred and seventy-five, at eleven o'clock in the forenoon, being the time appointed for adjudicating on the claims.

R. BELCHAMBERS, *Registrar.*

TROTMAN AND WATKINS, Plaintiff's Attorneys.

The 14th May 1875. (210—8)

PURSUANT to a Decree of the High Court of Judicature at Fort William in Bengal, in its Ordinary Original Civil Jurisdiction, made in suit No. 403 of 1873, (wherein Annette Portray Barker and another are plaintiffs, and John Francis Ogilvy and others are defendants), and dated the 18th day of June one thousand eight hundred and seventy-five, the following persons whose names appear in a certain statement attached to the Trust Deed for the benefit of the creditors of the late Firm of Payne and Company, of Belatee Bungalow, in the Town of Calcutta, dated the 10th day of December one thousand eight hundred and seventy-two, in the pleadings in the said suit mentioned, namely, Mr. S. H. Moses, Messieurs Deno Nath Dutt and Company, Baboo Kannoylall Dass, Baboo Purmessur Coowar, and Baboo Butcher, are, on or before the 28th day of August one thousand eight hundred and seventy-five, to send to the Office of the Registrar of this Court on its original side their descriptions and addresses, the full particulars of their claims, a statement of their accounts, and the nature of the securities (if any) held by them, or in default thereof they will be peremptorily excluded from the benefit of the said decree.

Any of the above-mentioned persons holding any security may produce or transmit the same to the Registrar with the particulars of his claim, or shall produce the same before the Honorable Mr. Justice Pontifex in the Court-house on Saturday, the fourth day of December one thousand eight hundred and seventy-five, at eleven of the clock in the forenoon, being the time appointed for adjudicating on the claims.

R. BELCHAMBERS, *Registrar.*

C. C. ROBINSON, *Plaintiffs' Attorney.*

CALCUTTA HIGH COURT, ORIGINAL JURISDICTION,

The 20th day of July 1875. (315—4)

POSTAL NOTICES.

OVERLAND PARCEL POST.

THE conditions and rates of charge for the transmission of parcels to the United Kingdom and certain countries in foreign Europe are to be found in pages 53 to 55 of the Indian Postal Guide dated 1st June 1875.

2. It will be seen that in the case of parcels addressed to

France,
The Netherlands (Holland),
Belgium,

the sender is advised to prepare the second or duplicate declaration of contents or value in the French language.

3. In addition to this the declarations (both original and duplicate) for parcels intended for France, the Netherlands or Belgium should also contain a *statement of the weight (lbs. and ozs. or tolas) of the contents.*

E. R. DOUGLAS, *for Offg. Dir. Genl. of the Post Office of India*

SIMLA, the 23rd July 1875.

List of Unclaimed Letters lying in the Calcutta Post Office on the 3rd August 1875.

Baney Madhub Moittro.	Kenny, N.
Bosanquet, W. F.	King, J. W.
Bradley, J.	Lall Gopal Dutt.
Bright, Arthur.	Lamb, Mrs. J.
Byrne, Miss A.	Lestermann, W.
Couch, G.	Lyun, Gordon.
Daly, D. O. C.	Moore, Mrs. W. H.
David, C. M.	Murray, Major Genl. C.
Dodgson, Col.	Müllen, P.
Drury, Miss.	Neab, E. W.
Dunn, J. W.	O'Sullivan, C. W.
Dundas, G. A.	Ottar, A. H.
Eames, R.	Owen, Capt. M. H.
Eliot, Capt.	Pallott, Sergt. J.
Fardy, W.	Palmar, Col. F. K.
Fitzpatrick, Miss.	Pieford, C. E.
Fleming, J.	Pote, P. G.
Floriken, A.	Pothecary, G.
Forbes, T. J.	Revill P. V.
Garnham, E.	Ridge, Miss E.
Gibson, J. W.	Rivers, Dr. R.
Gibbs, Jas.	Rogers, J.
Gismmalle, Lig. G.	Seymour, C. C.
Goodrige, R. E.	Sisson, R. G.
Graham, W. F.	Scott, J.
Gubbins, A. D.	Scriven, Mrs.
Hay, W.	Shaw, Geo.
Hayle, A. and Co.	Shaw, J. K.
Haysted, T. N.	Shore, J. H.
Herman, M.	Tarinychurn Mookerjee.
Jacobson, H.	Thompson, H. D.
Jas Ferceira Dos. Santos.	Wilson, J and Co.

Letters marked "care of Post Office, to be kept till called for."

Anderson, Mrs.	Jackson, J. F.
Aspa, H. G.	Jenkins, T.
Babudad Kerobs.	Joseph, W. P.
Bellett, W.	Karlton, P.
Benier, Emilien.	Kellett, S.
Benjamin, J.	"M."
Bowhay, Mr.	Madge, C. R.
Brown, David.	Mathold, Mrs. E.
Burton, H. J.	Mathison, Mrs.
Butler, E. W.	Mead, Miss Janet.
Caw, Mrs. M.	Mordant, Mrs.
Connolly, N.	McCall, John.
Cooper, H. J.	Murray, J.
Campbell, M. A.	Naker, A. R.
Croghan, W. J.	Parkes, Rev. W.
Currie, Dr. G. V.	Parnham, J. L.
Dona, Pepa de Vergas.	Pearson, G.
Dalgity, Capt. R. W.	Perrier, Monsr. Albert.
Duncan, G.	Phipps, C. E.
"D. O."	Raffin, F. J.
D'Silva, M. R.	Radanath Day.
Esse, A. J.	Reid, R.
Evangeline, M.	Ricketts, G. R.
Fernandes, J. F.	Roberts, Mrs. W.
Garard, F.	Rose, Miss.
Gardiner, G. S.	Schwartz, Miss O.
George, Mrs. F.	Scott, J. G.
Glennie, P.	Shasil.
Graham, C.	Shearman, Mrs. S.
Greenwood, H.	Smithe.
Godwin, Mrs. F.	Strange, R. P.
Grey, W.	Swanson, C. J.
Hazard, W.	Thomson, H.
Hazell, Lieut. (B. N.)	Wilcox, Mrs. M
Hill, T. S.	Williams, W.

Registered Letters.

Armstrong, J. P.	Mohamed Cassim.
Bradley, J.	Mosa Mahomed.
Barrolong, E.	Newton, Walter, and Mark Hartnell.
Burton, W. E.	
Calcutta Agencies.	O'Callaghan, C. M.
Car, H. J.	Pereira, J.
Doorga Doss Roy Chowdry.	Phresnia, F. P.
Esaw, E.	Robinson, Samuel.
Fernandez, J. F.	Rajone Kanto Coomar.
Gobaroo Meah.	Ramburrun Lall.
Gopee Nath Patree.	Sookoor Hadjee.
Goorco Churn Mullick.	Shaik Adam Bujobhoy.
Kaloo Mull.	Sew Coomar Lall.
Mono Mohy Nath Roy Chowdry.	Shib Lall.

W. MERRETT, *Offg. Post-Master.*

Notice

A BULLOCK TRAIN PACKAGE addressed to Messrs. Bathgate and Company, from Jhelum, is lying unclaimed in this Office from 5th March 1875. If not taken delivery of within three months from this date, will be sold by public auction to defray expenses.

M. PEACY, *Offg. Post-Master.*

Nuddea Rivers.

Weekly Water Report showing the Least Depth of Water in the Bhagiruttty, Matabangah, and Jellinghee Rivers for the week ending Friday, the 30th July 1875

Names of Rivers.	Least depth of water. Ft.	In.
BHAGIRUTTEE.		
Entrance below Chourasia	18	0
Thence to Noorpore junction, 6 miles .	16	6
Thence to Jungipore, 9 miles ...	16	6
From Jungipore to Berhampore, 47 miles ...	19	6
From Berhampore to Cutwa, 50 miles ..	18	0
From Cutwa to Nuddea, 46 miles	18	3
MATABANGAH.		
Entrance from the Ganges	15	6
Tatarparah	17	0
From Tatarparah to Hât Bolia	14	6
From Hât Bolia to Cut No. 1	15	6
From Cut No. 1 to Boalmaree	14	9
From Boalmaree to Alickdeah	15	6
From Alickdeah to Kissengunge	15	6
JELLINGHEE.		
Entrance	13	6
On the Entrance bar	9	0
From Jellinghee to Teakatta	8	6
From Teakatta to Nuddea	13	6

Height of water on gauge at Berhampore on the 2nd August 1875, above zero, 23 feet 3 inches.

T. H. WICKES, C.E., *Exe. Engr.,*
Nuddea Rivers Division.

BERHAMPORE, the 2nd August 1875.

INSOLVENT NOTICES.

Court for the Relief of Insolvent Debtors at Calcutta.

IN the matter of GADHYA BIBEE, of Hanspooker, in the town of Calcutta, carrying on business as a merchant under the name and style of Boman Doss, Behary Laul, an Insolvent.

On Tuesday, the 11th day of May last, it was, on the petition of Jumna Doss, a creditor of the said Insolvent, adjudged that the said Gadhya Bibee hath committed an act of insolvency under the provisions of the Act XI Vic., Cap. XXI, and by another order of the same date the estate and effects of the said Insolvent were vested in the Official Assignee.

Kallynauth Mitter, *Attorney.*

Chief Clerk's Office, the 27th day of July 1875.

IN the matter of GUNGANARAIN PAUL, formerly of Mooktaram Baboo's Street, in Chore Bagan, but at present residing in Baranosey Ghose's Street, in Jorasanko, Cassareparah, in the town of Calcutta, late a trader, an Insolvent.

Notice that the petition of the said Insolvent seeking the benefit of the Act XI Vic., Chap. XXI, was filed in the Office of the Chief Clerk on Friday, the thirtieth day of July last, and by an order of the same date the estate and effects of the said Insolvent were vested in the Official Assignee.

W. W Linton, *Attorney*

IN the matter of GUNGANARAIN PAUL, an Insolvent.

On Friday, the 30th day of July last, it was ordered that the matters of the petition of the said Insolvent be heard on Tuesday, the 7th day of September next, and that the said Insolvent do then attend to be examined before the said Court.

W. W. Linton, *Attorney.*

Chief Clerk's Office, the 3rd day of August 1875.

[REGISTERED NO. 29.]

No. 31 of 1875.

SUPPLEMENT TO
The Calcutta Gazette.

WEDNESDAY, AUGUST 4, 1875.

OFFICIAL PAPERS.

Non-Subscribers to the GAZETTE *may receive the* SUPPLEMENT *separately on payment of Six Rupees per annum if delivered in Calcutta, or Twelve Rupees if sent by Post.*

CONTENTS.

	Page.
RESOLUTION on the report of the Sanitary Commissioner for Bengal for the year 1874	903
Statement showing Rainfall, Weather, State and Prospects of the Crops in the different districts of Bengal, as reported to Government during the week ending the 31st July 1875	907
Weekly Report of Rainfall compiled at the Meteorological Reporter's Office	911
Meteorological Telegraphic Report for the period 25th to 31st July 1875	914
RESULTS of the Meteorological Observations taken at the Surveyor-General's Office, Calcutta, from 22nd to 31st July 1875	915
Statement showing the total amount of Traffic and Tolls on the Kendrapara, High Level, Taldiadah, Midnapore, and Hidgellee Tidal Canals, for the month of May 1875	916
Irrigation operations of Lower Bengal during the month of June 1875	926
Weekly Return of Traffic Receipts on Indian Railways	927

RESOLUTION ON THE REPORT OF THE SANITARY COMMISSIONER FOR BENGAL FOR THE YEAR 1874.

FINANCIAL DEPARTMENT.—SANITATION

Calcutta, the 3rd August 1875.

READ—

The Report of the Sanitary Commissioner for Bengal for the year 1874, by Surgeon-Major John Martin Coates, M.D.

1. THE Lieutenant-Governor is glad to observe the greater punctuality with which this report has been submitted, and the concise and practical form in which it has been prepared. The Sanitary Commissioner has divided it into five principal sections, in which he treats, 1st, of the results of registration during the year; 2nd, of the general death-rates and birth-rates of the year; 3rd, of the comparative prevalence of the several principal diseases; 4th, of his own personal proceedings; and 5th, of the principal topics of interest in each district in matters of health and sanitation. Appendix I of the report gives an interesting account of the nature and causation of the Burdwan fever, by Dr. Wilkie, who was specially deputed to enquire into the origin and the phenomena of this disease.

2. The general statistics of mortality have not been printed, as the results are not considered trustworthy, though it is noticed that they show an improvement over the returns of former years. The average death-rate per thousand of population is shown at 8·42 throughout the whole of the Lower Provinces, against 7·75 recorded in 1873.

3. The statistics of births and deaths in the selected areas have been printed in Appendix II of the report.

4. The number of selected areas has increased from 100 in 1873 to 139, of which 76 are urban and 63 are rural areas. The Sanitary Commissioner quotes, and apparently accepts as approximately correct, a calculation which estimates the average duration of life in India at thirty years and eight months, at which rate the average annual death-rate would be 32·57 per thousand of population. But it is doubtful how far this estimate can be assumed to be correct for the Lower Provinces of Bengal; and in reviewing the registration of the year, Dr. Coates has entered as approximately correct those results which exhibit a death-rate exceeding 25 per thousand. This result was obtained in 27 urban tracts and in 19 rural tracts among the selected areas. But in the majority of these the apparent improvement in registration was really due to an increase of actual mortality, owing to the prevalence of severe or epidemic disease during the year. There remain, however, seven urban and eight rural tracts in which the reverse was the case, the mortality having been lower, and the areas having maintained their place in the list entirely through more efficient registration. Conspicuous among these are Lohardugga, Patna, Dinagepore, and Moorshedabad, in all of which districts the results of the year's registration are creditable to the officers concerned, though even in some of these the figures at page 4 of the report show that more attention is required to the returns of the general circles. On the other hand, it is observed that Fureedpore was the most unhealthy district of Bengal in 1874, owing to the prevalence and severity of malarious fever. In the town itself the mortality was 47·56 per thousand, in the selected rural areas it was 57·51; but the general returns of the district show a mortality of only 5·80, though there is no ground for believing that the general mortality was lower than that of the selected areas.

5. The suggestions made in the report for the improvement of registration practically resolve themselves into the employment of a paid agency for the purpose. This is already carried out to some extent in the selected areas, but it is manifestly impracticable in the general circles. And even in the selected areas it would seem that the employment of a paid agency has not so marked an effect as the personal attention and supervision of the officers concerned. In Jessore, where a grant is made to meet the expenses of registration, the results are not so satisfactory as in some districts which do not enjoy a similar advantage. The Commissioner has made no reference in his report to the Bengal Council Act IV of 1873, under which registration can be enforced in those areas to which the law is extended. The subject is however under consideration in a separate correspondence, and it appears in the Lieutenant-Governor's opinion generally desirable to extend the Act over several of the selected area localities; and especially over those town areas in which municipalities are established. It may also be hoped that the operation of the Village Chowkidari Act VI of 1870 will result in improving the character and trustworthiness of the rural police, through whose agency the registration of these statistics is now principally carried out in the rural areas. The Lieutenant-Governor observes that Dr. Ghose, Civil Surgeon of Rungpore, is noticed as having exerted himself earnestly and successfully in the collection of vital statistics: and that a zemindar, Babu Romoni Mohun Roy, was induced by Dr. Ghose to undertake the collection of some special returns, which the Sanitary Commissioner considers to be entirely accurate. On the whole, it may be said that the results of the year show a decided improvement in registration, and encourage the hope that steady perseverance will gradually remove imperfections and supply deficiencies, and will furnish us with data from which trustworthy conclusions may be drawn.

6. As there has been no retrogression in the accuracy of registration, Dr. Coates is of opinion that the diminution of the death-rate under any specified disease argues a real decline in the prevalence of that disease. The Lieutenant-Governor observes that there was a decided increase in the number of deaths from injuries and accidents, and as there is no reason for supposing that such deaths were really more numerous, this difference is entirely due to improved registration. The same argument would tend to show that cholera and small-pox were less prevalent in 1874 than in the previous year. But in this case it is possible that the decrease arises in part from a more accurate classification of disease, and not from a real diminution of mortality. Still,

taking all diseases together, it is shown that in the majority of districts the public health was better than in 1873. It was anticipated that the famine in Northern Bengal and Behar would seriously increase the mortality, not only by deaths from actual starvation, but by debilitating the people and predisposing them to disease. But fortunately this apprehension proved to be unfounded. The reports of the local medical officers, and the personal observations of Dr. Coates himself, in his tours through the distressed districts, show that the relief measures adopted by Government entirely arrested the sickness which ordinarily attends privation Preparations were made, in accordance with the desire of the Royal College of Surgeons, London, for sending a special deputation of scientific medical officers to investigate the extraordinary sickness and mortality which it was feared would ensue on the scarcity. But the investigation proved to be uncalled for, and the deputation was never sent.

7. At page 14 of the report, the Commissioner gives particulars of the mortality in some places in which it may be supposed that the supervision is more complete than elsewhere. In the town of Calcutta the deaths were 28 26 per 1,000 of population, a result which Dr. Coates thinks cannot be accepted as correct. But he is apparently not aware that the census of Calcutta has never been accurately taken, and that consequently no conclusions can be drawn from the ratio of the reported mortality to the recorded population. In the 14 military cantonments in Bengal the deaths amounted to 22·49 per 1,000, showing that registration in these areas is still very imperfect. In the several Government dispensaries the returns of sickness and mortality showed a death-rate of 7·53 to every 1,000 patients who were under treatment. From a comparison of the mortality in dispensaries with that in the country generally under the several classes of disease, Dr. Coates concludes that a large proportion of the deaths which occur from cholera and bowel complaints are not reported by our registering agencies. But it may be doubted whether this opinion is justified by the facts. It appears probable that in cholera only bad cases are treated in the dispensaries, and that the proportion of deaths is consequently higher than the general average: and that the more correct classification of diseases in dispensaries results in many deaths being shown in their returns as due to cholera and dysentery which, in Bengal generally, are entered as cases of fever.

8. There was a marked improvement in the registration of birth statistics during the year. What the actual birth-rate in the Lower Provinces is, and to what extent the births outnumber the deaths, we are still unable to say; but there can be no reasonable doubt that accurate figures would show an excess of births over deaths. In 1873 the excess of registered deaths over births was 0·66 per 1,000 of population; in 1874 the selected town areas showed an excess of only 5·14; while in the selected rural areas there was an excess of births over deaths amounting to ·36 per thousand. It has been shown above that this cannot be attributed to a more imperfect registration of deaths, and the improvement is consequently real; and the Sanitary Commissioner considers that satisfactory progress is being made in this department of registration. As regards the proportions of the sexes, the rate is 117 boys to 100 girls; whereas we know that in England 104 boys are born to every 100 girls. It is extremely probable that some part at least of this discrepancy is due to the less accurate registration of female births in Bengal as compared with those of males, but what the true proportion is we have as yet no sufficient data to show.

9. The third section of the report, which treats of the history of the principal diseases of the year, is illustrated by a series of useful and interesting diagrams, showing the monthly prevalence and fatality of the special diseases in the several circles, and in the urban and rural areas. Cholera occurred in every district, but less extensively and less severely than in 1873. It is observable that cholera was less prevalent in Behar than in any other circle of the Lower Provinces. The disease became epidemic in Midnapore just after the cyclone of October last, and it is noticed that the same result followed the cyclone of 1864. There was no serious outbreak of cholera at any of the large fairs during the year, conservancy arrangements having been well attended to.

10. Small-pox also was less prevalent than in 1873, in which year, however, the disease was unusually severe. The slight increase of mortality in some of the circles is attributed to more effective registration. Twelve districts are

specified as having suffered most from the disease, the deaths being most numerous in Bankoorah, where they amounted to ·93 per 1,000 of population. It is noticed that none of these districts are protected by the circle system of vaccination and superintendence, and that this system is in force in all the districts in which the presence of the disease was slight or very mild in character. In a separate resolution lately recorded upon this subject, the Lieutenant-Governor has expressed an opinion, which he desires to repeat here, that desultory efforts for the extension of vaccination are of very little use, and that endeavours should be made to establish a complete system of protection within the areas which are taken in hand. The prejudice against vaccination, which still exists in some parts of the country, will be most effectually removed by practically showing the people that it is possible to ensure entire freedom from this terrible malady.

11. The general healthiness of the year was further shown by the fact that the mortality from fever, like that from cholera and from small-pox, was decidedly less than in 1873. It has long been known that the returns of deaths from this disease cannot be implicitly accepted, as the word fever is commonly used by the ignorant as a conventional term for all cases in which febrile symptoms are present from any organic disease. But, even when all allowances are made for incorrect classification, the Sanitary Commissioner thinks there can be no doubt that in Bengal fevers cause a far higher mortality than any of the other diseases. The most unhealthy months in the Lower Provinces are November and December, and this is entirely due to the prevalence and severity of fever. In 1874 the mortality from this cause was lower in Orissa than in any other circle, but even in Orissa it amounted to 4·56 per 1,000 of population. In the selected areas of the Fureedpore district, the deaths from fever were no less than 37·15 per 1,000 of population.

12. An interesting notice of the Burdwan fever, by Dr. Wilkie, who was specially deputed to examine the question, is appended by the Sanitary Commissioner to the present report. Dr. Coates expresses his concurrence in the conclusion arrived at by Dr. Wilkie, which is also supported by Dr. French, that the disease is purely malarious, and not of a typhoid character, and consequently is not contagious. Any discussion of Dr. Wilkie's theory regarding the origin of the fever would be out of place in the present Resolution, but the Lieutenant-Governor desires to commend the report to the perusal of members of the medical profession, as an expression of the views of an officer who is described by Dr. Coates as having had a good scientific training, and as being a careful and exact observer of the phenomena of the disease.

13. In the concluding section of the report, the principal topics of interest in each district are discussed in some detail, and the sanitary progress of the year is shown. It is satisfactory to learn that there is a general improvement in the sanitation of municipal towns. The towns of Dacca, Patna, Durbhunga, and Chittagong are noticed as special instances of this improvement, and in many other stations the relief works undertaken during the famine have been of a kind likely to have a good effect on the public health.

14. On the whole, the Lieutenant-Governor thinks that this report may be accepted as evidence of real and not inconsiderable progress made during the year, and as full of encouragement for the future. Registration is more carefully carried out, and the results are presented in a manner likely to be of practical service in calling attention to the existing causes of disease and to the conditions under which mortality most extensively prevails. The duty of inspection was actively and zealously performed by Dr. Coates, and the Lieutenant-Governor thinks that the visits of the Sanitary Commissioner to mofussil stations cannot fail to be of much assistance to local officers. Sir Richard Temple desires to thank Dr. Coates for his interesting and well arranged report, which has been drawn up in entire accordance with the instructions communicated in the orders upon the report of last year. Dr. Coates has now left India upon furlough, but the Lieutenant-Governor has every confidence that the important duties of the Sanitary Commissioner will be efficiently discharged by the officer who has succeeded to the appointment.

By order of the Lieutenant-Governor of Bengal,

H. J. REYNOLDS,

Offg. Secy. to the Govt. of Bengal.

Rainfall, Weather, and State and Prospects of the Crops.

Statement showing Rainfall, Weather, State and Prospects of the Crops in the different Districts of Bengal, as reported to Government during the week ending the 31st July 1875.

No.	District and date of return	Rainfall at Sudder Station in inches.	Character of the weather, state and prospects of the crops, and state of health at date.
	BENGAL.		
	Western Districts.		
1	Burdwan, Aug. 2,* '75	3·19	Rainfall at Jehanabad 1·35, Raneegunge 3·70, Culna ·45, Bood-bood 1·21 inches. Plenty of rain has fallen at the Sudder station and at Raneegunge during the past week, but complaints of want of rain continue to be made in the other subdivisions. Health fair.
2	Bankoora, July 31, „	3·90	Heavy showers throughout the greater part of the district. Except in some few places, there has been sufficient rain to allow of the paddy being transplanted, and prospects generally are very fair. The manufacture of indigo has commenced.
3	Beerbhoom, „ 31, „	3·35	Showery weather. State and prospects of crops continue good.
4	Midnapore, „ 31, „	1·85	Weather dry during the beginning of the week, and showery the last few days. The rainfall is generally reported to be insufficient. The present is the season when abundant rain is most needed for the late rice, and though the total rainfall has been good, it has not been favorably distributed in respect of time.
5	Hooghly, „ 31, „	·94	Rainfall at Chinsurah 1·37, Bansberiah ·92, Dhoneakhally ·54, Ballagore ·70, Serampore 1·47, Chunditolla 1·10, Huripal 2·05, Pandooah 1·66, Kristonagore ·43 inches. Weather cloudy generally, but without rains unfavorable to a full crop in most parts of the district from want of rain, and dryness of the soil, just when the early rice should come into ear. Transplanting, too, of the late rice is delayed for the same reason. Rain threatens, but does not fall. A good fall would right matters if not too long delayed. A few cases of small-pox and cholera, but general health is fair.
	Howrah, „ 31, „	·97	Weather very favorable for the crops. State and prospects of the crops are exceedingly good.
	Central Districts.		
6	24-Pergunnahs, Aug. 2,† '75	2·06	Weather warm with drizzling rain, except Wednesday and Thursday. The early and late rice are doing well. The late gale and heavy fall of rain did little appreciable damage. Transplanting progressing rapidly. Fever decreasing at Barripore. A case of small-pox reported from Satkhera.
7	Nuddea, July 31 „	1·68	Weather hot, and very little rain. Complaints are general of want of rain, and prices have been rising. Both early and late rice have suffered. Rain has fallen on each of the last three days at the sudder station. If the rest of the district has been equally fortunate, the loss from drought will not be very great as regards the early rice. The rivers are late in rising. Indigo is giving better produce than was expected, but the plant is stunted. The health of the people is generally good.
8	Jessore, „ 31, „	1·92	Weather cloudy, with moderate rain. Transplanting of the late rice continues. Prospects remain good.
9	Moorshedabad, „ 30, „	1·99	Weather cool owing to rain almost every day. Total of rainfall at Jungypore 1·09, Ramporehat 2·39, Lalbaugh 1·35. The rainfall of the week has done considerable good. It has enabled the cultivators to renew the transplantation of the *aman*, or late rice, and saved the *bhadoi* and *aman* seedlings, which had suffered from previous want of rain. Rivers rising rapidly. It is feared that it will flood the low lands now planted with *aous* rice. Sugarcane is favorably reported on. Prices steady. Few cases of cholera and small-pox in thanas Shahanagore, Manoolla Hazar, and Bhadooriha. Cholera still lingers at Soojagunge.
10	Dinagepore, „ 30, „	2·06	The Collector's rain gauge, a mile and half off, gives 4·34 inches. The drought broke up on Monday, since which there has been good rain—about an inch a day. The Collector has hardly yet heard of the effects of the rain, but it must be good. Transplanting has been pushed forward vigorously, and nearly half the late rice planted out. The *bhadoi*, or early rice, much damaged by the drought; probably full half is lost. Jute and sugarcane are reported well of.
11	Maldah, „ 31, „	3·34	Weather cloudy during the first half of the week and rainy afterwards. Prospects of the next rice crop, the *bhadoi*, have been improved by the rain, and are generally fair. Transplanting of the winter or late rice has been delayed by the dry weather. The Indian-corn and millets have begun to be reaped, and promise well.
12	Rajshahye	.....	Return not received.

* Telegram of the 2nd August, received on the same day, shows rainfall during the seven days immediately preceding.

† Report of the 2nd August, received on the same day, shows rainfall during the seven days immediately preceding.

No.	District and date of return.	Rainfall at Sudder Station in inches.	Character of the weather, state and prospects of the crops, and state of health at date
BENGAL.—(*Contd.*)			
	Central Districts.—(Contd.)		
Rajshahye Divn.—(*Contd.*) 13	Rungpore, July 30, '75	5·86	A good downpour of 4 inches during last two days. Reports of rain having fallen are coming in from outlying sub-divisions, and the position is being retrieved. The *aous*, or early rice, has generally yielded a fair harvest. Transplanting of *amun*, or late rice, is now being actively proceeded with, but much damage has been done to the seedlings by the dry weather.
14	Bogra, „ 28, „	1·11	Weather very hot though cloudy. Rain was greatly wanted, but the heavy fall on the 27th July has done some good. The *aous*, or early rice, will not, the Collector thinks suffer, but the *amun*, or late rice, is in grievous want of rain for transplanting If heavy rain falls during the week, the crops will do well; if not there will be risk. (Report for the second half of the week not received.)
15	Pubna, „ 31, „	1·41	Seasonable rain since the 28th July; rather more at Serajgunge than at Pubna. There is every appearance of more rain falling; that which has fallen has done good, but more is needed. The rivers are now rising, and the prospects of the crops are better than last week.
Cooch Behar Divn. 16	Darjeeling, „ 30, „	7·08	Rain fell more or less every day of the week. In the hills all the crops are progressing favorably; in the *terai*, the transplantation of the late rice is going on, but more rain is wanted.
17	Julpigoree, „ 31, „	10·64	Weather seasonable, except that there was an unusually heavy fall of rain on Wednesday. Prospects of crops are good. One case of cholera in the police lines at Julpigoree, but the disease is disappearing.
	Cooch Behar, „ 29, „	3·90	In the beginning of the week the weather was very hot. There have been some heavy showers of rain during the latter part of the week More rain is still wanted to remove all apprehensions, respecting the prospects of the late rice crop.
	Eastern Districts		
Dacca Divn. 18	Dacca, Aug. 2,* '75	8·59	Nearly five inches of rain fell on the 1st instant; looks like continuing. Crops are good. This rain will do much good to crops in high lands, and no harm anywhere
19	Fureedpore, July 31, „	4·76	Rainy and cloudy throughout the week, and the inundation is increasing. The prospects of crops continue good
20	Backergunge, „ 29, „	4·34	Rain has fallen in the district, and the prospects of the season are good. All is well, save that there is a little cattle-disease in the police stations of Bowfal, Gulshikhall, and Baramuddi. The health of the people is very good.
21	Mymensingh, „ 30, „	3·45	The early part of the week was dry and sultry, and the last three days showery The water in the rivers has fallen some six feet. The prospects of the crops are at present favorable, and the only immediate danger of injury is from a sudden rise of waters, from present rainfall.
22	Tipperah, „ 30, „	8·98	Heavy rain all over the district except in the north, where more rain is wanted. Weather cloudy, and threatening more rain. Both the great rice crops are in good condition. The *aous*, or early rice harvest, has commenced, and promises to be a good one.
Chittagong Divn. 23	Chittagong, „ 29, „	5·59	Weather very hot up to the 26th July; since then high wind and much rain Insects had begun to attack the plants, but this rain will remedy that. Crops promising well everywhere. Cattle-disease is still prevalent in Cox's Bazar sub-division.
24	Noakholly, „ 29, „	9·62	Weather cloudy and rainy. Incessant heavy rain for last three days, attended with strong south-easterly wind. The reaping of the early rice crops has begun in some places. The insect called "*kata gandhi*" has also appeared within the jurisdiction of Raypore Transplantation of the *amun*, or late rice crop, continues. The heaviness of the rain is generally unfavorable for the crops.
25	Chittagong Hill Tracts, „ 27, „	·74	Occasional falls of rain during the week. Indian-corn is now ripe, and is brought for sale. The paddy and cotton crops are thriving well. Prospects on the whole are good, but a heavy fall of rain would be welcome.
	Hill Tipperah, „ 28, „	·77	Weather fair till the 26th July; since then it has been stormy, with showers of rain off and on. Maize is being sold in the markets, and the *aous*, or early rice crop, is being reaped in places. The prospects of all crops now growing continue good.
BEHAR.			
Patna Divn. 26	Patna, Aug. 2,* „	2·48	Weather partly clear and partly cloudy, with rain at intervals. *Bhadoi* and rice crops doing well, except those on high lands, which are said to suffer somewhat from want of sufficient rain. Health generally good, except few cases of cholera scattered over the district.
27	Gya, July 31, „	2·64	Weather moderately warm, with cool showers of rain. Highest reading of dry maximum thermometer was 92·6 Rain at Aurungabad 3·7 *Bhadoi* crops look flourishing everywhere. Transplanting of rice going on. No sickness reported except from Aurungabad; but cholera there is said to be decreasing.

* Telegram of the 2nd August, received on the same day, shows rainfall during the seven days immediately preceding.

No.	District and date of return.	Rainfall at Sudder Station in inches.	Character of the weather, state and prospects of the crops, and state of health at date.
BEHAR—(*Contd.*)			
PATNA DIVN.—(*Contd.*) 28	Shahabad. July 31, '75	1·64	Weather unsettled, and hot till the end of the week. The rain which fell during the week has done considerable good. Transplanting of the late rice has been expedited. The *bhadoi* crops promise well. More rain is wanted in the sub-divisions of Bhubooah and Buxar. Cholera almost entirely stopped.
29	Durbhunga, „ 31, „	1·69	During the early part of the week a strong east wind prevailed, with heavy clouds constantly passing overhead, but no rain. Since Thursday afternoon the wind has been in the west, and rain has fallen. The prospects of the *bhadoi* crops in the southern sub-division (Tajpore) are good; elsewhere the crop has suffered much from want of rain. The rainfall is still insufficient for transplanting rice, and unless heavy rain falls within a fortnight, the consequence will be serious.
30	Mozufferpore, „ 31, „	3·56	Weather hot and cloudy. The rain that has fallen in Mozufferpore sub-division has done immense good to the crops. Transplantation of rice is going on briskly, and the *bhadoi* crops promise well. In Hajepore sub-division the rainfall has been 1·35 inches, and all crops are much improved. In Seetamurhee sub-division, there have been only one or two very slight showers, and prospects at present are decidedly bad. Very little rice has been planted out, and the nurseries are getting dried up and withered. The *bhadoi* crops are beginning to suffer from drought. Great anxiety prevails in the sub-division, and prices are rapidly rising.
31	Saran. „ 31, „	1·87	Rainfall at Sewan 1·13 inches. Weather was hot and close during the early part of the week, and seasonable for the last two days; east wind prevailing. There was a slight fall of rain throughout the district, except within the jurisdiction of thana Purea, in the Sudder sub-division. The prospects of the *bhadoi* crops are favorable. Manufacture of indigo going on. Transplantation of the late rice is retarded for want of rain, which is most anxiously awaited. General health good.
32	Chumparun. „ 30, „	·83	The weather has been somewhat better this week than last, and the heavy showers that fell on Sunday have been general, and have done much good. More rain is, however, wanted for the rice crop, and it is to be hoped that the present threatening weather will not pass away without a general fall. The *bhadoi* crops are excellent, and the rice crop, though in want of rain, has not yet been seriously damaged by drought.
BHAGULPORE DIVN. 33	Monghyr. „ 31, „	5·13	Seasonable weather. From Jamui the sub-divisional officer reported that rain was much wanted, and indeed two days ago it was wanted all over the district. There has been heavy rain, the Collector believes, all over the district during the past 48 hours, and the prospects are good.
34	Bhagulpore, Aug. 2,* „	9·03	Ample rain for all purposes. Satisfactory reports from all parts of the district. The *bhadoi*, or early crop, ought now to be a good one, and all danger to it is passed. Transplanting of *aughani*, or late rice, is being pushed on everywhere. General health very good.
35	Purneah, „ 31, „	6·12	Heavy rain on the 30th and 31st July. The late rain has saved the early rice crop, and transplanting of the late rice is said to be going on fast, everywhere except in Kishengunge, where the rainfall has been less than in other parts of the district. There is every prospect of a fair *bhadoi*, or early crop, now.
36	Sonthal Perghs „ 31, „	2·7	Weather warm, with heavy showers of rain about Doomka. Heavy rain in Deoghur; hardly any at Rajmehal and Godda. State and prospects of crops are good everywhere, but rain is wanted in the north. A good deal of cholera in Deoghur.
ORISSA.			
ORISSA DIVISION. 37	Cuttack, „ 24, „	7·20	Heavy rain nearly every day. The rivers have risen, and in some places there have been slight floods, which soon passed off, doing no damage to the crops. The early rice is in excellent condition. Cholera is still prevalent in some places.
38	Pooree, „ 29, „	3·45	Rainy and cloudy. The rivers have risen highly and over-flooded portions of the country. Cultivation and transplantation are going on on high lands. The crops on low lands have been submerged by the flood and breaches of embankments. Weeding operations are going on in Khoordah.
39	Balasore, „ 30, „	1·41	The weather continues showery with a moderate rainfall, and is highly favorable to the growing crops. Cholera continues unabated—not in an epidemic but in a sporadic form. This district has certainly been infested with cholera during the present year to a very unusual extent.

* Telegram of the 2nd August, received on the same day, shows rainfall during the seven days immediately preceding.

No.	District and date of return.	Rainfall at Sudder Station in inches.	Character of the weather, state and prospects of the crops, and state of health at date.
CHOTA NAGPORE.			
	South-West Frontier Agency.		
40	Hazareebagh, July 30, '75	1·68	Weather seasonable and cool. No change to report. A little fine weather would however, be very beneficial.
41	Lohardugga, „ 31, „	2·30	Rain more or less every day. The *goondli and murwa* millets, and *mackai*, Indian-corn, have been somewhat damaged by the rain, but the prospects, both of the early and late rice crops are very favorable. In Palamow cholera is still prevalent, but not increasing, and cases of small-pox continue to be reported.
42	Singbhoom, „ 30, „	6·05	Seasonable weather. State and prospects of crops are favorable. District generally healthy. Only one fresh case of cholera during the week reported from Dhulbhoom.
43	Manbhoom, „ 31, „	2·51	Weather seasonable, but the rainfall seems to have varied throughout the district. The reports are generally good. In the south-east corner of the district, for want of rain the paddy has not been planted out, and a partial failure of the crop may be looked for. Elsewhere all crops are said to be doing well excepting Indian-corn, where it has been planted in too low ground.

Published for general information.

CALCUTTA, STATISTICAL DEPT.,
The 3rd August 1875.

H. J. REYNOLDS,
Offg. Secy. to the Govt. of Bengal.

Weekly Report of Rainfall compiled at the Meteorological Reporter's Office.

Division.	District.	Station.	Rain from 11th to 17th July 1875.	Rain from 18th to 24th July 1875.	Rain from 1st January 1875. Inches.	Rain from 1st January 1875. Up to date.	Remarks.
BENGAL.							
	Western Districts.		Inches.	Inches.		1875.	
Burdwan	Burdwan	Burdwan	1·69	0·16	30·44	24th July	
		Cutwa	2·77	0·14	37·84	ditto	
		Culna	0·77	0·90	28·62	ditto	
		Rood-bood	0·82	1·86	22·08	ditto	
		Ranegunge	3·25	0·76	25·01	ditto	
		Jehanabad	3·17	0·70	22 99	ditto	
	Bankoora	Bankoora	1·06	1·18	24·82	ditto	
	Beerbhoom	Sooree	1·35	1·73	32·87	ditto	
		Hetampore	1·66	2·70	44·96	ditto	
	Midnapore	Midnapore	3·66	1·22	33·93	ditto	
		Tumlook	5 25	2·80	33·98	ditto	
		Gurbeta	1·66	0·78	25·27	ditto	
		Contai { Dy. Collr.'s Office...	7 62	6·03	29·87	ditto	
		Contai { Exe. Engr.'s Office	7 85	6·05	35·00	ditto	
	Hooghly	Hooghly	3·11	1·35	30·10	ditto	
		Serampore	5 53	1·35	28·23	ditto	
	Howrah	Howrah	7·05	0·80	35·40	ditto	
		Moheshrakha	5·18	2·31	23·48	ditto ...	From 31st May.
	Central Districts.						
Presidency.	24-Pergunnahs ...	Saugor Island	9·20	5·20	33·51	ditto	
		Calcutta	7·36	1·14	34·27	ditto	
		Alipore { Dispensary ...	7·63	0·85	32·82	ditto	
		Alipore { Jail ...	7·63	0·81	32·57	ditto	
		Bunseerhat	4·86	1·40	34·77	ditto	
		Baraset	5·28	1·44	37·17	ditto	
		Diamond Harbour ...	11·63	2·62	38·98	ditto	
		Barripore	12·08	1·32	35·39	ditto	
		Satkhira	6·87	1·19	40·46	ditto	
		Barrackpore	6·38	1·43	29·75	ditto	
		Dum-Dum	4·81	0·43	36·53	ditto	
	Nuddea	Kishnaghur	1·36	2 03	35·13	ditto	
		Bongong	3·79	0·26	38·92	ditto	
		Meherpore	0·85	0·39	32·39	ditto	
		Chooadangah	2·62	0·41	34·38	ditto	
		Kooshtea	2·76	0·32	36·43	ditto	
		Ranaghat	2·05	0·17	30 46	ditto	
	Jessore	Jessore	3·74	0·44	38·36	ditto	
		Narail	4·25	0·52	41·01	ditto	
		Khoolna	6·50	1·40	36·90	ditto	
		Jhenida	6·06	0·20	41·29	ditto	
		Bagirhat	5·23	3·81	47·30	ditto	
		Magoorah	2·84	0·31	38·82	ditto	
Rajshahye.	Moorshedabad ...	Berhampore	1·10	0·46	26·90	ditto	
		Rampore Haut	0·79	0·69	27·93	ditto	
		Lalbagh	0·88	0·87	29·44	ditto	
		Jungypore	1·16	0·75	23·43	ditto	
		Azimgunge	0·30	0·30	23·64	ditto	
		Lalgolla	0·69	0·90	20·69	ditto	
		Kandee	4·47	0·38	31·61	ditto ...	From 14th March.
	Dinagepore	Dinagepore	Nil	Nil	26·85	ditto	
	Maldah	Maldah	0·08	0·53	26·13	ditto	
		Chanchal	0·41	2·53	23·55	ditto	
	Rajshahye	Baulesh	0·68	0 85	24·06	ditto	
		Nattore	2·75	1·98	27 94	ditto	
	Rungpore	Rungpore	0·58	1·22	34·16	ditto	
		Bhowanigunge	0·09	0·11	29 48	ditto	
	Bogra	Bogra	0·20	1·17	30·80	ditto	
	Pubna	Pubna	1·06	0·51	24·15	ditto	
		Seraigunj	0·97	1·53	29·60	ditto	
Cooch Behar.	Darjeeling	Darjeeling { Telegraph Office	Not rec.	Not rec.	16·22	31st May	
		Darjeeling { Hospital ...	5 29	4·53	63 39	24th July	
	Julpigoree	Julpigoree	5·40	2 39	60·86	ditto	
		Hoda	0·25	3·08	36·80	ditto	
		Bura { Commissioner's Office	6·19	2·28	65 73	ditto ...	Not rec. 20th to 26th June.
		Bura { Civil Surgeon's Office	5·79	Not rec.	71·78	17th July	
		Titalya	2 57	0·89	50·30	24th July	
	Cooch Behar Tributary States ...	Cooch Behar	0·74	0·92	46·56	ditto	

Divisions.	District	Station.	Rain from 11th to 17th July 1875.	Rain from 18th to 24th July 1875.	Rain from 1st January 1875. Inches.	Rain from 1st January 1875. Up to date.	Remarks
BENGAL—(*Continued.*)							
	EASTERN DISTRICTS.		Inches.	Inches.		1875.	
DACCA.	Dacca	Dacca—Telegraph Office	2·67	1·38	38·04	17th July	
		Dacca—Hospital	2·96	1·57	37·19	ditto	
		Moonshegunge	1·86	1·42	30·09	ditto	
		Manickgunge	0·48	0·84	35·05	ditto	
	Fureedpore	Fureedpore	2·72	1·18	37·11	ditto	
		Goalundo	1·34	0·97	36 04	ditto	
		Madaripore	2·59	0·88	36 22	ditto	
	Backergunge	Burrisal	Not rec.	Not rec.	28·60	10th July	
		Perozepore	ditto	ditto	32·34	ditto	
		Patooakhally	ditto	ditto	58·07	ditto	
		Dowlatkhan	ditto	ditto	41·96	ditto	
	Mymensingh	Mymensingh	0·26	0·74	46·42	24th July	
		Jamalpore	Nil	2·04	39·59	ditto	
		Atia	2·35	1·05	45·10	ditto	
		Kishoregunge	1·05	0·07	50·31	ditto	
CHITTAGONG.	Chittagong	Chittagong—Telegraph Office	6·50	0·70	60·50	ditto	
		Chittagong—Jail	6·46	1·00	60·85	ditto	
		Cox's Bazar	25·14	4 00	89 18	ditto	
	Noakholly	Noakholly	6·88	3·25	63·63	ditto	
	Tipperah	Comillah	1·18	3·07	47·51	ditto	
		Brahmunbertah	0·90	1·89	54 97	ditto	
	Chittagong Hill Tracts	Rungamatee Hill	2·63	1·09	50 93	ditto	
	Hill Tipperah	Hill Tipperah	1·25	1·17	56 87	ditto	
BEHAR.							
PATNA.	Patna	Patna	1·30	0·31	29·89	ditto	
		Behar	1·16	0 06	20·98	ditto	
		Barh	0·32	0·25	21·38	ditto	
		Dinapore—Jail	5·10	0·70	24 90	ditto	
		Dinapore—Cantonment	4·50	Nil	27·22	ditto	
	Gya	Gya	1·79	0 79	20·59	ditto	
		Nowadah	1·01	0·31	21·96	ditto	
		Arunsabad	2 13	1 04	18·68	ditto	
		Jehanabad	1·91	0·40	15·75	ditto	
	Shahabad	Arrah	3·22	0·19	15·24	ditto	
		Sasseram	0 84	2·08	15·80	ditto	
		Buxar	0·48	1·30	19·55	ditto	
		Bhubooah	3·42	0 54	16 47	ditto	
	Mozufferpore	Mozufferpore	Not rec.	0·27	14·67	ditto	Not rec. 11th to 17th July.
		Hajeepore	ditto	Nil	31·60	ditto	Ditto „ ditto.
		Seetamurhee	ditto	0 60	13·90	ditto	Ditto „ ditto.
	Durbhunga	Durbhunga	0·61	Not rec.	19·42	17th July	
		Mudhoobunnee	1·94	0·21	18·90	24th July	
		Tajpore	2·00	0·02	24·23	ditto	
	Sarun	Chupra	2·29	0·43	18·47	ditto	
		Sewan	2·70	0·30	23·21	ditto	
	Chumparun	Motiharee	0·53	Nil	23·46	ditto	
		Bettiah	4·21	0·90	32 49	ditto	
	Monghyr	Monghyr	0·24	1·08	22·14	ditto	
		Begoo Serai	0·06	Nil	23·18	ditto	
		Jamooee	0·82	0·58	24·40	ditto	
RAJMAHALL.	Bhagulpore	Bhagulpore	0·48	0·18	15 15	ditto	
		Soopool	0·76	0·98	14·29	ditto	
		Muddehpoora	2 20	0·86	17·06	ditto	
		Banka	0·67	0·12	15·44	ditto	
		Sonburse	1·18	0 25	15·90	ditto	
	Purneah	Purneah	0·26	1 64	18·04	ditto	
		Kissengunge	1·27	1·06	33 94	ditto	
		Arrareah	4·77	0·28	26·62	ditto	
	Sonthal Pergunnahs	Nya Doomka	1·01	1·31	29·48	ditto	
		Rajmehal	1·90	Not rec.	23·76	17th July	Not rec. 4th to 10th July.
		Deoghar	2·29	0·91	21·31	24th July	
		Jamtara	3 10	1·35	30·40	ditto	
		Godda	1·30	1·93	16 64	ditto	

Division.	District.	Station.	Rain from 11th July to 17th 1875.	Rain from 18th July to 24th 1875.	Rain from 1st January 1875. Inches.	Rain from 1st January 1875. Up to date.	Remarks.
ORISSA.			Inches.	Inches.		1875.	
Orissa	Cuttack	Cuttack ... Telegraph Office	4·60	6·20	39·50	24th July	
		Cuttack ... Hospital ...	4·75	7·30	42·71	ditto	
		Jajpore	7·30	3·20	34·10	ditto	
		Kendraparah	9·30	4·10	27·80	ditto	
		Jugutsingpore	Not rec.	Not rec.	11·75	3rd July	Not rec. 2nd and 3rd July.
		False Point	10·30	6·90	50·40	24th July	
	Pooree	Pooree	2·80	9·23	26·76	ditto	
		Khoordah	2·32	7·07	34·09	ditto	
	Balasore	Balasore... Exe Engr.'s Office	11·50	3·00	23·40	ditto ...	From 16th May.
		Balasore... Collector's Office	11·16	2·60	30·22	ditto	
		Bhuddruck	7·34	1·41	26·18	ditto	
		Jellasore	9·34	4·86	32·42	ditto	
		Sorah	11·62	3·22	27·09	ditto	
		Chaudbally	12·64	2·67	33·93	ditto	
	Cuttack Tributary Mehals	Sumbalpore	5·12	7·82	30·07	ditto	
	CHOTA NAGPORE.						
	South-Western Frontier Agency.						
	Hazareebagh	Hazareebagh... Jail ...	3·70	1·25	29·18	ditto	
		Hazareebagh... Dispensary...	4·03	0·88	31·48	ditto	
		Pachumba	2·67	1·87	25·52	ditto	
	Lohardugga	Ranchee	5·39	2·16	34·05	ditto	
		Palamow	2·13	2·52	22·64	ditto	
	Singbhoom	Chybassa	5·72	3·13	33·17	ditto	
	Manbhoom	Purulia	3·71	1·93	29·01	ditto	
		Govindpore	3·14	1·88	25·79	ditto	
	ASSAM & ADJACENT HILLS.						
	Sylhet	Sylhet	2·59	3·74	119·26	ditto	
	Seebsaugor	Seebsaugor	3·43	Not rec.	56·82	17th July	
		Golaghát	1·41	ditto	52·31	ditto	
		Jorehaut	0·58	ditto	46·40	ditto	
		Nazeerah	3·66	ditto	56·04	ditto	
		Deopanie	1·37	ditto	48·67	ditto	
		Hattiepootie	3·90	ditto	52·62	ditto	
		Mazengah	1·75	ditto	50·58	ditto	
		Suntock	5·30	ditto	60·94	ditto	
		Cherideo	4·22	ditto	61·74	ditto	
		Benares	3·10	0·96	12·51	24th July	
		Akyab	17·20	6·30	94·36	ditto	

CALCUTTA,
The 31st July 1875.

W. G. WILLSON,
Offg. Meteorological Reporter to the Govt. of Bengal.

Meteorological Telegraphic Report for the period 25th to 31st July 1875.

Stations.	Date.	Hour	Barometer reduced to 32°.	Barometer reduced to sea-level.	Thermometer. Dry.	Thermometer. Wet.	Humidity Sat.=100.	Wind. Direction.	Wind. Velocity.	Rain.	Clouds.	Weather initials.
Calcutta	July 25th	10	29·468	29·487	86·0	81·5	81	S E	..	0·10	K	
		16	29·389	29·408	88·5	83·0	74	S E	...	0·17	K, CS	
	26th	10	29·539	29·557	85·8	81·7	83	S S E	...	0·11	C, K	
		16	29·471	29·489	89·3	82 0	72	S by W	...	0·13	K	
	27th	10	29 634	29·652	79·5	78·8	96	S	...	0·02	.....	e, r
		16	29·534	29·572	81·0	79·5	93	S	...	1·11	.....	e
	28th	10	29·648	29 666	84·0	81·7	90	S by W	...	...	.....	e
		16	29·536	29·554	86 8	82 3	81	S S E	...	...	KS	
	29th	10	29·615	29·633	81·0	78·0	86	S S W	...	...	.....	e, d
		16	29·595	29·543	86·5	81·0	77	S by W	...	...	K	
	30th	10	29·603	29·621	84·0	79·5	81	S W	...	...	CK	
		16	29·488	29·506	80·5	77·5	86	S S W	...	0·04	.....	e, d
	31st	10	29·556	29·574	81·8	79·8	90	S W	...	0·26	.....	e
		16	29 490	29 508	81·7	79 7	91	S	...	...	.....	e, r
Saugor Island		10	29 439	29·445	86	82	83	S E	10·2	0·30	N	e, p, e scuds.
		16	29·394	29·551	87	82	79	S S E	11·3	...	N	b, e scuds.
	26th	10	29·557	29·563	84	80	83	S	12·5	0·20	N	e, e, g scuds.
		16	29·495	29·501	86	80	75	S S W	14·0	.	N	b, e scuds.
	27th	10	29·649	29 655	83	80	91	S	19·0	0·90	N	g, e, e scuds.
		16	29·557	29·563	85	81	83	S S W	11·4	0·20	N	e, m
	28th	10	29·675	29·681	84	81	87	S W	17·5	...	N	e scuds.
		16	29 572	29·578	84	81	87	S S W	20·3	...	N	m, e scuds.
	29th	10	29 647	29·653	85	80	79	S W	27·5	...	N	e, m
		16	29·548	29·554	85	79	75	S W	27·3	...	N	b, e
	30th	10	29·633	29·639	84	81	87	S W	26·6	...	N	m, e scuds.
		16	29·516	29·522	85	82	87	S S W	23·3	...	N	m, e scuds.
	31st	10	29·585	29·591	82	79	87	S W	20·2	0·20	N	d, e
		16	29·508	29 514	85	81	83	S S W	16 2	0·20	N	m, e
Chittagong.	25th	10	29·439	29·531	86	79	72	E S E	5·1	...	CK, K	b
		16	29 429	29·521	86	80	75	E S E	9·3	...	K	b
	26th	10	29·626	29·719	83	78	82	S E	9·4	...	KS	m
		16	29 534	29·626	83	79	83	S E	12 3	..	KS	p
	27th	10	29·630	29 772	84	79	79	S E	7·9	1·20	K	b, e
		16	29 611	29·703	85	79	75	S E	15 1	..	KS	m, e
	28th	10	29 723	29·816	79	77	90	S	12·8	1·80	N	r, g
		16	29·628	29·721	81	78	86	S E	12·9	0·10	KS	p
	29th	10	29 658	29·751	82	79	87	S	11·5	1 60	KS	p, g
		16	29·631	29 694	79	78	95	S	13·9	0·90	.....	r
	30th	10	29·808	29·700	77	77	100	S	5·1	4·70	.....	r, m
		16	29 512	29·605	81	78	86	S W	14·9	1·60	KS	p
	31st	10	29·555	29 649	75	75	100	W	4·8	5·70	.....	r, e
		16	29·495	29·588	79	78	95	S W	13 5	0·80	.....	r, m
Madras.	24th	10	29·706	29·736	96	74	44	W	18	....	.....	cloudy
		16	29·819	29 849	93	73	35	W	14	...	.....	cloudy
	25th	10	29 737	29 767	90	72	38	W by S	17	...	.....	cloudy
		16	29·811	29·841	96	73	29	W by N	17	...	.....	e
	26th	10	29·734	29·764	93	73	35	W by S	21	...	.....	e
		16	29·616	29·646	99	75	29	W by S	15	...	.....	e
	27th	10	29·774	29·804	92	74	39	W by N	14	...	.....	b
		16	29 692	29·722	86	77	64	S E	11	0·01	.....	e
	28th	10	29 839	29 869	89	78	59	S W by S	7	0·04	.....	cloudy
		16	29·732	29·762	86	77	64	S E	13	...	.....	cloudy
	29th	10	29 855	29·885	83	76	71	W S W	8	...	.....	cloudy
		16	29 748	29 778	85	76	64	S E by E	5	...	.....	e
	30th	10	29·784	29·814	93	76	45	W	9	...	.....	e
		16	29 669	29 699	87	78	65	S E by E	9	...	.....	e
Cuttack	25th	10	29·315	29 397	83	79	83	W	2·2	2·70	CK, KS	
		16	29·275	29 358	82	78	82	S W	5·7	...	KS, N	d
	26th	10	29·493	29 576	79	76	86	S W	2 9	0 30	N	d
		16	29 413	29·495	85	80	79	S	4·0	...	K, CK, N	
	27th	10	29 550	29·632	86	80	75	W S W	4·9	...	K, CK, C	
		16	29 395	29·478	81	78	86	S S W	3 1	...	N	r
	28th	10	29 599	29·681	84	80	83	S S W	3·7	2·10	N	d
		16	29·528	29·605	83	79	85	S S W	3 2	...	KS, N	m
	29th	10	29·602	29·685	80	76	82	S W	6·5	1·10	N	d
		16	29·510	29·593	80	77	86	S W	7·0	1·10	KS, N	r
	30th	10	29·582	29 664	84	79	79	S W	3·3	1·30	CK, N, C	
		16	29 488	29 571	81	77	82	W S W	6·5	...	KS, N, C	
	31st	10	29 535	29·617	83	78	78	S W	5·3	...	CK, N, C	
		16	29 450	29·532	85	81	93	S S W	6·1	0 20	N	p
Akyab	25th	10	29·628	29·650	92	80	91	S	2·3	0·40	.....	p
		16	29·561	29 583	80	79	95	S	1·4	0·10	... ..	r
	26th	10	29·743	29·765	80	79	95	S	9·8	1·00	.....	e
		16	29·673	29·695	79	77	90	S	8·3	0·50	.....	d
	27th	10	29·806	29 828	81	79	91	S	5·4	0·80	.....	g
		16	29·737	29 759	80	79	95	S	8·3	...	.....	r
	28th	10	29·849	29·871	80	78	91	S	5·0	0·80	.....	r
		16	29 760	29·782	81	79	91	S S E	8·1	0·10	.....	p
	29th	10	29·786	29·807	83	80	87	S	5·3	1·20	.....	e
		16	29·715	29 737	79	78	95	S S W	8·5	0·30	.....	r
	30th	10	29 725	29·746	88	81	91	S W	6·7	2 80	.....	g
		16	29 608	29·630	81	79	91	S W	7·8	0·80	.....	r
	31st	10	29 667	29 689	82	81	96	W S W	6·2	3·50	.....	
		16	29 640	29·661	80	80	100	S W	8·0	0·90	.....	r

* Velocity of wind in miles per hour.

CALCUTTA,
The 31st July 1875.

W. G. WILLSON,
Offg. Meteorological Reporter to the Govt. of Bengal.

Results of the Meteorological Observations taken at the Surveyor-General's Office, Calcutta, from 22nd to 31st July 1875.

Month.	Date.	Mean reduced barometer.	Thermometer.			Mean dry bulb.	Mean wet bulb.	Computed mean dew-point.	Mean degree of humidity.	Wind.			Rain.	Moon's phases.	General Remarks.
			Highest reading.	Lowest reading.	Max. solar radiation.					Prevailing direction.	Max. pressure.	Daily velocity.			
		Inches.	°	°	°	°	°	°			lb	Miles.	In.		
July	22nd	29·463	89·2	80·5	145·0	83·7	80·9	76·9	0·86	S S E & S	...	196·2	0·35	...	Chiefly cumuli. Rain at noon, 2, 4, and 5 P.M.
	23rd	·413	89·8	81·0	141·8	84·1	81·1	79·0	·85	S	...	119·2	0·35	...	Cirri, cirrostrati, and cumuli. Rain between Midnight and 1 A.M. and 2 and 3 P.M.
	24th	·396	91·5	81·8	143·8	85·7	82·1	79·6	·88	E S E		97·7	0·28	...	Cumuli and cirri. Rain at 3½ A.M., 2½, 5½, and 7 P.M.
	25th	·431	90·0	81·2	141·4	84·5	81·1	78·7	·83	S E	...	232·9	0·17	...	Overcast and cumuli. Sheet lightning on N. W. from 7½ to 9 P.M. Rain at 10½, 11½ A.M., 2½, 3½, and 10½ P.M.
	26th	·504	89·3	81·0	141·8	83·8	80·7	78·5	·85	S E & S	0·5	192·2	0·26	☾	Stratoni and cumuloni, Slight rain after intervals.
	27th	·580	81·5	78·0	...	80·3	79·3	78·6	·95	S & S by E	...	186·1	1·11	...	Overcast and clear. Rain from 1 to 4½ and 8 A.M. to 2 P.M.
	28th	·596	86·9	80·6	136·0	83·3	80·8	79·0	·87	S S W	0·8	147·2	...	...	Stratoni, cumuloni, and scuds; brisk wind from 4 to 8 P.M.
	29th	·562	86·5	81·0	135·5	83·1	79·4	76·8	·82	S S W	1·9	311·3	...	...	Overcast and cumuli. Brisk wind from 6 A.M. to 3½ P.M. Sheet lightning on N. W. at 9 P.M. Drizzled at 10 A.M. and 11 P.M.
	30th	·552	87·2	80·0	136·6	82·3	78·9	76·5	·83	S W & S S W	2·0	266·1	0·04	...	Overcast and stratoni. Brisk wind between 2 and 3 P.M. Light rain at 3, 4, and 11 P.M.
	31st	·550	82·3	79·6	...	80·6	78·9	77·7	·91	S W & S S W	4·5	215·0	0·45	...	Overcast. Slight rain at 2, 3, and 11 A.M. and from 1 to 11 P.M.

The mean barometer as likewise the dry and wet bulb thermometer means are derived from the twenty-four hourly observations made during the day.

The dew point is computed with the Greenwich constants. The figures in column 10 represent the humidity of the air, the complete saturation of which being taken at unity. The receiver of the lower rain gauge is 1½ feet, and that of the anemometer 70 feet 10 inches above the level of the ground. The velocity of wind, as indicated by Robinson's anemometer, is registered from noon to noon.

		°
The extreme variation of temperature during the past ten days	...	13·5
The maximum temperature during the past ten days	...	91·5
The maximum temperature during the corresponding period of the past year	...	91·2
The mean humidity during the past ten days	...	0·86
The mean humidity during the corresponding period of the past year	...	0·89
		Inches.
The total fall of rain from 22nd to 31st ... by lower rain gauge	...	3·01
... by anemometer gauge	...	2·92
Ditto ditto ditto, average of twenty-one previous years	...	4·91
Ditto ditto between the 1st January and the 31st July	...	36·42
Ditto ditto ditto, average of twenty-one previous years	...	36·59

GOPEENAUTH SEN,
In charge of the Observatory.

The 2nd August 1875.

PUBLIC WORKS DEPARTMENT, IRRIGATION BRANCH, BENGAL.

ORISSA CIRCLE.

Statement showing the Total Amount of Traffic and Tolls on the Kendrapara Canal for the month of May 1875.

LENGTH OF CANAL OPEN—39 MILES.

PRIVATE TRAFFIC.

Number of boats.	Nature of cargo.	Approximate Weight of cargo.	Approximate Value of cargo.	Tonnage of boats. Mds.	Tonnage of boats. Tons.	Ton mileage.	Tollage.	Rate of toll per ton mile.
		Mds.	Rs.				Rs. A. P.	A. P.
	Local Traffic.							
6	Jaggery ...	770	3,850	1,068	38	606	5 0 0	...
6	Total ...	770	3,850	1,068	38	606	5 0 0	...
	Traffic between Cuttack and Seaboard.							
6	Empty boats ..	...	.....	321	11	463	4 2 0	...
6	Total .	...	...	321	11	463	4 2 0	...
12	Total	770	3,850	1,389	49	1,070	9 2 0	0 1·6
265	Total of same month last year		2,35,062	43,290	1,671	55,069	536 10 0	0 1·8
	Miscellaneous.							
	Local Traffic.							
	Nil	..	..	.....	...	.....	.....	...

STORES AND MATERIALS FOR IRRIGATION WORKS.

Number of boats.	Nature of cargo.	Approximate Weight of cargo.	Approximate Value of cargo.	Tonnage of boats. Mds.	Tonnage of boats. Tons.	Ton mileage.	Tollage.	Rate of toll per ton mile.
		Mds.	Rs.				Rs. A. P.	A. P.
	Local Traffic.							
1	Coir rope ...	36	18	72	3	96	0 8 0	...
1		36	18	72	3	96	0 8 0	...
	Traffic between Cuttack and Seaboard.							
1	Bamboo mats	135	135	270	10	423	3 12 0	..
1		135	135	270	10	423	3 12 0	..
2		171	153	343	13	518	4 4 0	0 1·5
36		..	13,322	19,157	684	24,476	252 0 8	0 1·9
	Miscellaneous.							
	Local Traffic.							
...	Nil	..	.....	.....	...	...	.....	...

ABSTRACT.

Number of boats.	Nature of traffic.	Weight of cargo.	Value of cargo.	Tonnage.	Ton mileage.	Tollage.	Rate of toll per ton mile.	Remarks.
		Mds.	Rs.			Rs. A. P.	A. P.	
6	Local ...	770	3,850	38	606	5 0 0	...	
1	Govt. stores	36	18	3	96	0 8 0	...	
7		806	3,868	41	704	5 8 0	...	
6	Local ..	...	.....	11	463	4 2 0	...	
1	Govt. stores	135	135	10	423	3 12 0	...	
7		135	135	21	884	7 14 0	...	
14		941	4,003	62	1,588	13 6 0	0 1·6	
301		..	2,48,494	2,955	80,145	788 10 8	0 1·8	
	Nil ..	...	.....	...	.....	.....	...	

closed for repairs, and was reopened on the 26th May 1875.

TRAFFIC BETWEEN CUTTACK AND SEABOARD.

	Nil ...	...	.....	.....	...	.....	.....	...	...	Nil	...	...	.....	.....	...	...	.....	...	...	Nil	...	...	.....	...	.....	.....	...		
	Total ...	Nil	.....	...	...	...	.....	...	...	Nil	...	...	.....	...	...	...	.....	...	...	Nil	...	...	.....	...	...	.....	...		
9	Total of same month last year	...	.....	...	...	...	5 6 0	...	24			...	.....	...	...	...	.....	...	33			...	.....	...	...	5 6 0	...		
12	Grand Total ...	770	3,850	1,389	49	1,070	9 2 0	...	2			171	153	342	13	518	4 4 0	...	14			941	4,003	62	1,588	13 6 0	...		
274	Grand Total of same month last year ...	...	2,35,082	43,990	1,571	55,699	542 0 0	...	60			...	13,322	19,187	684	24,476	252 0 8	...	334			...	2,48,404	2,355	80,145	794 0 8			

The canal was

PUBLIC WORKS DEPARTMENT, IRRIGATION BRANCH, BENGAL.

ORISSA CIRCLE.

Statement showing the Total Amount of Traffic and Tolls on the High Level Canal for the month of May 1875.

LENGTH OF CANAL OPEN—37 MILES.

PRIVATE TRAFFIC.

Number of boats.	Nature of cargo.	Approximate Weight of cargo.	Approximate Value of cargo.	Tonnage of boats. Maunds.	Tonnage of boats. Tons.	Ton mileage.	Tollage.	Rate of toll per ton mile.
		Mds.	Rs.				Rs. A. P.	A. P.
42	Straw ...	4,156	1,299	10,269	367	2,799	55 2 8	...
16	Jaggery ...	1,840	9,200	3,923	140	1,684	19 12 0	...
6	Salt ...	930	4,600	1,396	50	1,536	18 10 0	...
8	Cotton ...	960	8,600	1,625	58	1,335	16 0 0	...
2	Timbers ...	425	1,381	662	23	804	9 12 0	...
1	Furnitures ...	261	261	348	12	423	4 14 0	...
1	Gallauts, &c.	223	223	297	11	361	4 2 0	...
15	Pumpkins ...	295	221	985	28	168	3 10 6	...
1	Tiles ...	200	3	340	12	192	3 4 0	...
1	Castor-seed, &c.	119	416	159	6	198	2 4 0	...
1	Gram ...	65	98	168	6	102	2 2 8	...
1	Lack ...	80	960	176	6	145	1 12 0	...
5	Firewood ...	97	10	278	10	69	1 3 6	...
1	Rice ...	43	43	80	3	5	0 12 6	...
1	Sundries ...	20	20	45	2	55	0 9 7	...
90	Empty boats ...	...	...	6,991	311	3,453	52 14 9	...
4	Passenger boats ...	...	...	350	12	423	5 5 0	...
196	Total ...	9,684	27,335	29,892	1,067	13,737	[illegible] 3 6	0 2·8
65	Total of same month last year	2,096	3,679	6,468	230	3,789	50 13 4	0 2·5

STORES AND MATERIALS FOR IRRIGATION WORKS.

Number of boats.	Nature of cargo.	Approximate Weight of cargo.	Approximate Value of cargo.	Tonnage of boats. Maunds.	Tonnage of boats. Tons.	Ton mileage.	Tollage.	Rate of toll per ton mile.
		Mds.	Rs.				Rs. A. P.	A. P.
17	Firewood	4,407	441	8,674	317	2,897	42 2 0	...
4	Ghooting	1,021	191	1,673	60	540	8 4 0	...
1	Charcoal	119	178	222	8	71	1 0 0	...
43	Empty boats ..	.....	.....	7,771	277	3,144	41 12 0	...
...	...	.....	.....	.....	...	...	.....	...
...	...	.....	.....	.....	...	...	.....	...
...	...	.....	.....	.....	...	...	.....	...
...	...	.....	.....	.....	...	...	.....	...
...	...	.....	.....	.....	...	...	.....	...
...	...	.....	.....	.....	...	...	.....	...
...	...	.....	.....	.....	...	...	.....	...
...	...	.....	.....	.....	...	...	.....	...
...	...	.....	.....	.....	...	...	.....	...
...	...	.....	.....	.....	...	...	.....	...
...	...	.....	.....	.....	...	...	.....	...
65	Total ...	5,547	810	18,540	662	6,752	93 2 0	0 2·6
20	Total of same month last year	1,209	3,015	7,322	261	8,665	108 9 5	0 2·3

ABSTRACT.

Number of boats.	Nature of traffic.	Weight of cargo.	Value of cargo.	Tonnage	Ton mileage.	Tollage.	Rate of toll per ton mile.	Remarks.
		Mds.	Rs.			Rs. A. P.	A. P.	
196	Local ...	9,584	27,335	1,067	13,737	202 3 6	0 2·8	
65	Govt. stores ...	5,547	810	662	6,752	93 2 0	0 2·6	
...	...	...	...	...	.....	.....	...	
...	...	...	.....	...	.....	.....	...	
...	...	...	.....	...	.....	.....	...	
...	...	...	.....	...	.....	.....	...	
...	...	...	.....	...	.....	.....	...	
...	...	...	.....	...	.....	.....	...	
...	...	...	.....	...	.....	.....	...	
...	...	...	.....	...	.....	.....	...	
...	...	...	.....	...	.....	.....	...	
...	...	...	.....	...	.....	.....	...	
...	...	...	.....	...	.....	.....	...	
...	...	...	.....	...	.....	.....	...	
...	...	...	.....	...	.....	.....	...	
261		15,131	28,145	1,729	20,489	295 5 9	0 2·7	
85		3,303	6,694	491	12,454	154 6 9	0 2·3	

1	Timber No. 18	.....	72	.....	...	.....	4	8	0	...	...	.....	.....	MISCELLANEOUS. Nil			.....	...	2	Local ...	...	97	...	.....	6	2	8	...
1	Bamboos 2,000	.....	25	.....	...	.....	1	10	8	...	...	.....	.....	.....	...	...	.....	...											
2	Total ...	.....	97	.....	...	.....	6	2	8	...	...	.....	.....	.....	...	...	.....	...	2		...	97	...	.....	6	2	8	...
1	Total of same month last year ...	.....	6	.....	...	.....	0	6	0	...	10	.....	.....	.....	...	...	.....	...	11		...	6	...	.....	0	6	0	...
198	Grand total ...	9,584	27,432	29,892	1,067	13,737	208	6	1	...	65	5,547	810	18,540	662	6,752	93	2	0	...	266	15,131	28,242	1,729	20,469	301	8	1	...
66	Grand total of same month last year ...	2,096	3,695	6,468	230	3,789	51	3	4	...	40	1,209	3,015	7,322	261	8,665	103	9	5	...	106	3,305	6,700	491	12,454	154	12	9	...

PUBLIC WORKS DEPARTMENT, IRRIGATION BRANCH, BENGAL.

ORISSA CIRCLE.

Statement showing the Total Amount of Traffic and Tolls on the Taldundah Canal for the month of May 1875.

LENGTH OF CANAL OPEN—27 MILES.

PRIVATE TRAFFIC.										STORES AND MATERIALS FOR IRRIGATION WORKS.									ABSTRACT.								
Number of boats.	Nature of cargo.	Approximate Weight of cargo.	Approximate Value of cargo.	Tonnage of boats. Maunds.	Tonnage of boats. Tons.	Ton mileage.	Tollage.	Rate of toll per ton mile.	Number of boats.	Nature of cargo.	Approximate Weight of cargo.	Approximate Value of cargo.	Tonnage of boats. Maunds.	Tonnage of boats. Tons.	Ton mileage.	Tollage.	Rate of toll per ton mile.	Number of boats.	Nature of traffic.	Weight of cargo.	Value of cargo.	Tonnage.	Ton mileage.	Tollage.	Rate of toll per ton mile.	Remarks.
		Mds.	Rs.				Rs. A. P.	A. P.			Mds.	Rs.				Rs. A. P.	A. P.			Mds.	Rs.			Rs. A. P.	A. P.	
3	Paddy .	870	600	1,377	49	591	3 7 1	...	12	Laterite apron...	5,312	16,440	7,878	281	4,219	19 11 1	...	81	Local ..	6,752	1,954	766	8,858	57 1 11	0 1·2	
1	Preserved mangoes	145	200	325	11	173	0 13 0	...	1	Mile stone	266	4,000	441	16	236	1 1 8	...	30	Govt stores	5,578	20,440	425	6,379	29 12 3	0 0·9	
1	Til seed ..	136	200	213	8	22	0 8 6	...	17	Empty boats .	...	...	3,589	128	1,924	8 15 6	...	...		...	...	...	...	.....	...	
1	Mustard .	289	200	373	13	40	0 14 11	...	..		...	...	...	...	..	...	...	..		...	...	...	...	.....	...	
1	Lime ...	451	50	689	24	267	1 11 3	...	..		...	...	...	...	...	...	...	..		...	...	...	...	.....	...	
1	Timber ..	55	2	70	3	38	0 2 10	...	...		...	...	...	...	...	...	...	...		...	...	...	...	.....	...	
1	Fuel ...	206	10	285	14	192	0 15 5	...	.		...	...	...	...	...	...	...	.		...	...	...	...	.....	...	
21	Straw ..	2,689	643	7,792	278	3,617	20 9 0	...	...		...	...	...	...	...	...	...	...		...	...	...	...	.....	...	
3	Road metal .	912	30	1,063	59	236	4 2 0	...	...		...	...	...	...	...	.....	...	...		...	...	...	...	.....	...	
48	Empty boats	...	...	8,592	307	3,682	23 13 11	...	...		.	...	..	..	..	.....	...	...		...	...	...	...	.....	...	
81	Total ..	6,752	1,954	21,462	766	8,858	57 1 11	0 1·2	30		5,578	20,440	11,908	425	6,379	29 12 3	0 0·9	111		13,330	22,394	1191	1,5237	86 14 2	0·1	
38	Total of same month last year ...	1,594	535	7,446	266	2,863	22 12 1	0 1·5	..		...	...	...		...	.....	...	38		1,594	535	266	2,863	22 12 1	0 1·5	
										MISCELLANEOUS.																	
	104 timbers .	...	304	...	...	...	15 6 0	...	...		...	...	...	...	...	.....	...	...	Local ...	...	434	...	...	32 8 1	...	
	6,200 bamboos	...	130	...	...	...	7 9 4	...	...		...	...	...	...	...	.....	...	...		...	...	...	...	.....	...	

	10 passengers for 3 miles	...	...	...	...	...	1 2 9	...	...		...	...	...	...	...	.....	...	...		...	...	...	...	.....	...
	Demurrage of 7 boats	...	...	...	...	...	8 6 0	...	...		...	...	...	...	...	.....	...	...		...	...	...	...	.....	...
	Total ...	...	434	...	...	...	32 8 1	...	...		...	...	...	...	...	.....	...	...		...	434	...	...	32 8 1	...
	Total of same month last year ...	...	392	...	...	...	30 6 8	...	...		...	...	...	...	...	.....	...	...		...	392	...	...	30 6 8	...
61	Grand Total...	6,752	2,398	21,462	766	8,858	89 10 0	...	30		5,578	20,41[illegible]	11,968	425	6,379	29 12 3	...	111		12,33[illegible]	22,828	1,191	15,237	119 6 3	...
38	Grand Total of same month last year ...	1,594	917	7,448	266	2,863	53 2 9	...	...		...	...	...	...	...	.....	...	38		1,594	917	266	2,863	53 2 9	...

PUBLIC WORKS DEPARTMENT, IRRIGATION BRANCH, BENGAL.

SOUTH-WESTERN CIRCLE.

Statement showing the Total Amount of Traffic and Tolls on the Midnapore Canal for the month of May 1875.

LENGTH OF CANAL OPEN—53 MILES.

PRIVATE TRAFFIC.										STORES AND MATERIALS FOR IRRIGATION WORKS.									ABSTRACT.									
Number of boats.	Nature of cargo.	Approximate		Tonnage of boats.		Ton mileage.	Tollage.		Rate of toll per ton mile.	Number of boats.	Nature of cargo	Approximate		Tonnage of boats.		Ton mileage.	Tollage.	Rate of toll per ton mile.	Number of boats.	Nature of traffic.	Weight of cargo	Value of cargo.	Tonnage	Ton mileage.	Tollage.		Rate of toll per ton mile	Remarks.
		Weight of cargo.	Value of cargo.	Mds.	Tons.							Weight of cargo.	Value of cargo.	Mds.	Tons.													
		Mds.	Rs.				Rs. A. P.		A. P.			Mds.	Rs.				Rs. A. P.	A. P.			Mds.	Rs.			Rs. A. P.		A. P.	
38	Coal	8,925	5,129	17,900	...	.....	111 0 6		...	...	Nil	.....	...	...	...	...	.....	...	2,681	Local ...	1,89,705	11,38,638	18,552	2,81,177	4,263 8 3		0 3	
30	Cotton	4,240	74,800	10,100	...	.....	33 1 6		...	...		.....	...	...	...	...	.....	...	...		.....	.....	...	.....	.....		...	
8	Firewood	1,165	808	2,755	...	.....	16 13 3		...	...		.....	...	...	...	...	.....	...	...		.....	.....	...	.....	.....		...	
113	Grain	21,450	61,932	43,475	...	.....	372 3 0		...	...		.....	...	...	...	...	.....	...	...		.....	.....	...	.....	.....		...	
17	Hides and horns...	1,545	25,075	2,755	...	.....	41 3 6		...	...		.....	...	...	...	...	.....	...	...		.....	.....	...	.....	.....		...	
35	Jaggery and sugar	3,795	13,588	8,650	...	.....	81 1 9		...	...		.....	...	...	...	...	.....	...	...		.....	.....	...	.....	.....		...	
89	Metal	5,240	1,67,625	14,230	...	.....	87 1 3		...	...		.....	...	...	...	...	.....	...	...		.....	.....	...	.....	.....		...	
198	Miscellaneous ...	12,809	1,81,393	36,965	...	.....	401 1 3		...	...		.....	...	...	...	...	.....	...	...		.....	.....	...	.....	.....		...	
176	Oil and oil-seeds ...	46,140	1,45,128	78,645	...	.....	727 5 3		...	...		.....	...	...	...	...	.....	...	...		.....	.....	...	.....	.....		...	
76	Paddy and rice ...	18,450	24,641	26,068	...	.....	277 0 3		...	...		.....	...	...	...	...	.....	...	...		.....	.....	...	.....	.....		...	
23	Piece-goods ...	1,910	1,45,155	6,080	...	.....	54 15 0		...	...		.....	...	...	...	...	.....	...	...		.....	.....	...	.....	.....		...	
20	Thread	2,325	72,090	6,025	...	.....	33 13 6		...	...		.....	...	...	...	...	.....	...	...		.....	.....	...	.....	.....		...	
229	Garden produce ...	11,629	17,894	33,370	...	.....	183 9 6		...	...		.....	...	...	...	...	.....	...	...		.....	.....	...	.....	.....		...	
11	Pottery	254	179	2,340	...	.....	10 2 9		...	...		.....	...	...	...	...	.....	...	...		.....	.....	...	.....	.....		...	
106	Salt	41,455	1,80,69	76,725	...	.....	693 12 0		...	...		.....	...	...	...	...	.....	...	...		.....	.....	...	.....	.....		...	
13	Silk and indigo ...	318	51,210	1,875	...	.....	13 1 6		...	...		.....	...	...	...	...	.....	...	...		.....	.....	...	.....	.....		...	
1	Jute	100	400	825	...	.....	2 18 6		...	...		.....	...	...	...	...	.....	...	...		.....	.....	...	.....	.....		...	
50	Straw	6,337	2,725	18,775	...	.....	89 9 0		...	...		.....	...	...	...	...	.....	...	...		.....	.....	...	.....	.....		...	
27	Tobacco	3,140	17,430	7,700	...	.....	57 14 6		...	...		.....	...	...	...	...	.....	...	...		.....	.....	...	.....	.....		...	
2	Fishes	40	80	50	...	.....	1 2 0		...	...		.....	...	...	...	...	.....	...	...		.....	.....	...	.....	.....		...	
6	Tiles	630	472	1,430	...	.....	19 7 9		...	...		.....	...	...	...	...	.....	...	...		.....	.....	...	.....	.....		...	
18	Sand	2,983	264	7,850	...	.....	29 7 0		...	...		.....	...	...	...	...	.....	...	...		.....	.....	...	.....	.....		...	
725	Empty boats ...	.....	.....	70,725	...	.....	410 15 3		...	...		.....	...	...	...	...	.....	...	...		.....	.....	...	.....	.....		...	
731	Passenger boats ...	.....	.....	41,986	...	.....	471 13 6		...	...		.....	...	...	...	...	.....	...	...		.....	.....	...	.....	.....		...	
2,681	Total ...	1,89,705	11,38,638	5,19,475	18,552	2,81,177	4,263 8 3		0 3			...	...	...	...	...	.....	...	2,681	Total ...	1,89,705	11,38,638	18,552	2,81,177	4263 8 3		0 3	
2,395	Total of same month last year	1,53,312	8,38,150	4,36,965	15,606	2,70,468	3,927 15 1		0 2·7	...		.....	...	...	...	...	.....	...	2,395	Total ..	1,53,312	8,38,150	15,606	2,70,468	3,927 15 1		0 2·7	

15 miles during the month; whereas in May 1874 the average was 17 miles.

...	Rafts of timber, Logs 58 ...	......	1,400	......	...	......	16 10 0	...	...
...	Passengers, No. 6,302	......	......	......	...	......	137 11 0	...	...
...	Demurrage, &c. ...	......	......	......	...	......	11 6 3	...	...
22	Boats passed free...	......	......	......	...	......	......	...	...
22	Total ...	......	1,400	......	...	......	165 11 3	...	...
31	Total of same month last year ...	......	2,028	......	...	......	179 3 8	...	...
2,703	Grand total ...	1,89,705	11,40,038	5,19,475	18,552	2,81,177	4,429 3 6	...	...
2,426	Grand total of same month last year ...	1,53,312	8,40,178	4,36,965	15,605	2,70,468	4,107 2 9	...	...

MISCELLANEOUS.

......	...	...	...	...	......	...	22	Local ...	......	1,400	...	......	165 11 3	...
......	...	...	...	...	......	...	...		......	......	...	......	......	...
......	...	...	...	...	......	...	...		......	......	...	......	......	...
......	...	...	...	...	......	...	...		......	......	...	......	......	...
......	...	...	...	...	......	...	22	Total ...	......	1,400	...	......	165 11 3	...
......	...	...	...	...	......	...	31	Total ...	......	2,028	...	......	179 3 8	...
......	...	...	...	...	......	...	2,703	Total ...	1,89,705	11,40,038	18,552	2,81,177	4,429 3 6	...
......	...	...	...	...	......	...	2,426	Total ...	1,53,312	8,40,178	15,605	2,70,468	4,107 2 9	...

A ton of goods was carried on the average

PUBLIC WORKS DEPARTMENT, IRRIGATION BRANCH, BENGAL.

SOUTH-WESTERN CIRCLE

Statement showing the Total Amount of Traffic and Tolls on the Hidgellee Tidal Canal for the month of May 1875.

LENGTH OF CANAL OPEN—29 MILES.

PRIVATE TRAFFIC.									STORES AND MATERIALS FOR IRRIGATION WORKS.								ABSTRACT.								
Number of boats.	Nature of cargo.	Approximate		Tonnage of boats.		Ton mileage.	Tollage.	Rate of toll per ton mile.	Number of boats.	Nature of cargo.	Approximate		Tonnage of boats.		Ton mileage.	Tollage.	Rate of toll per ton mile.	Number of boats.	Nature of traffic	Weight of cargo.	Value of cargo	Tonnage.	Ton mileage.	Tollage.	Rate of toll per ton mile.	Remarks.
		Weight of cargo.	Value of cargo.	Maunds.	Tons.						Weight of cargo.	Value of cargo.	Maunds.	Tons.												
		Mds.	Rs				Rs. A. P.	A. P.			Mds.	Rs.				Rs. A. P.	A. P.			Mds.	Rs.			Rs. A. P.	A. P.	
290	Paddy ...	60,789	74,976	1,23,015	...	...	2,021 15 0	...			...	...	...	...	...	...	...	1,043	Local...	89,065	2,57,410	9,331	2,20,886	3,843 7 9	0 3·3	
9	Rice ...	1,270	2,612	2,940	...	...	23 0 6	...			...	...	...	...	...	...	...			...	...	...	...	...	...	
2	Nuts ...	70	330	455	...	...	7 14 6	...			...	...	...	...	...	...	...			...	...	...	...	...	...	
1	Ghoo'ing lime	60	78	80	...	...	0 14 6	...			...	...	...	...	...	...	...			...	...	...	...	...	...	
1	Shells ...	100	40	200	...	...	3 10 0	...			...	...	...	...	...	...	...			...	...	...	...	...	...	
7	Vegetables ...	28	70	70	...	...	0 12 2	...			...	...	...	...	...	...	...			...	...	...	...	...	...	
3	Hemp ...	280	1,120	900	...	...	7 9 6	...			...	...	...	...	...	...	...			...	...	...	...	...	...	
30	Passenger boats	.....	... ...	2,775	...	...	36 4 3	...			...	...	...	...	...	...	...			...	...	...	...	...	...	
401	Empty boats	... ..	.....	50,600	...	...	695 2 9	...			...	...	...	...	...	...	...			...	...	...	...	...	...	
28	Tamarind ...	540	771	2,175	...	...	26 4 0	...			...	...	...	...	...	...	...			...	...	...	...	...	...	
7	Pottery ...	1,170	54	710	...	...	9 0 3	...			...	...	...	...	...	...	...			...	...	...	...	...	...	
111	Miscellaneous	8,035	99,055	22,375	...	...	333 10 3	...			...	...	...	...	...	...	...			...	...	...	...	...	...	
40	Salt ...	8,712	35,412	21,700	...	...	283 1 3	...			...	...	...	...	...	...	...			...	...	...	...	...	...	
20	Straw ...	1,327	497	5,295	...	...	37 4 3	...			...	...	...	...	...	...	...			...	...	...	...	...	...	
4	Sandree wood	... ...	715	2,200	...	...	24 12 0	...			...	...	...	...	...	...	...			...	...	...	...	...	...	
5	Hatal-wood ...	... ...	485	1,880	...	...	23 13 3	...			...	...	...	...	...	...	...			...	...	...	...	...	...	
12	Mats ...	979	11,120	4,193	...	...	29 7 9	...			...	...	...	...	...	...	...			...	...	...	...	...	...	
1	Hemp-seed ...	200	1,000	550	...	...	3 12 6	...			...	...	...	...	...	...	...			...	...	...	...	...	...	
2	Jaggery ...	130	420	280	...	...	2 3 3	...			...	...	...	...	...	...	...			...	...	...	...	...	...	
3	Fire-wood ...	450	60	975	...	...	6 11 3	...			...	...	...	...	...	...	...			...	...	...	...	...	...	
1	Rye ...	100	300	300	...	...	3 7 0	...			...	...	...	...	...	...	...			...	...	...	...	...	...	
1	Timber ...	10	15	100	...	...	0 11 0	...			...	...	...	...	...	...	...			...	...	...	...	...	...	
9	Cotton ...	645	12,440	4,400	...	...	69 7 3	...			...	...	...	...	...	...	...			...	...	...	...	...	...	
7	Sugar ...	161	1,410	990	...	...	17 0 6	...			...	...	...	...	...	...	...			...	...	...	...	...	...	
7	Potatoes ...	410	128	1,045	...	...	16 9 3	...			...	...	...	...	...	...	...			...	...	...	...	...	...	
13	Tobacco ...	1,883	6,080	4,675	...	...	69 2 3	...			...	...	...	...	...	...	...			...	...	...	...	...	...	
2	Plantain ...	..	40	225	...	...	4 1 3	...			...	...	...	...	...	...	...			...	...	...	...	...	...	
8	Betel ...	170	425	503	...	...	8 9 6	...			...	...	...	...	...	...	...			...	...	...	...	...	...	
2	Plank ...	..	80	575	...	...	10 6 9	...			...	...	...	...	...	...	...			...	...	...	...	...	...	
5	Coal ...	1,675	387	3,275	...	...	53 6 3	...			...	...	...	...	...	...	...			...	...	...	...	...	...	
3	Spice ...	350	6,900	900	...	...	5 8 0	...			...	...	...	...	...	...	...			...	...	...	...	...	...	
6	Fruit ...	.....	308	745	...	...	10 14 9	...			...	...	...	...	...	...	...			...	...	...	...	...	...	
1	Oil-cake ...	50	50	75	...	...	0 8 3	...			...	...	...	...	...	...	...			...	...	...	...	...	...	
1,043	Total ...	89,065	2,57,418	2,61,295	9,331	2,20,886	3,843 7 9	0 3·3			...	...	...	...	...	...	...	1,043		89,065	2,57,418	9,331	2,20,886	3,843 7 9	0 3·3	
1,976	Total of same month last year ..	1,35,569	3,36,223	5,16,861	18,459	5,35,290	7,432 6 9	0 2·6	3		...	...	650	23	673	11 12 6	2·2	1,979		1,35,569	3,36,223	18,482	5,35,993	7,432 3 3	0 2·6	

the average 29½ miles during the month.

										MISCELLANEOUS.															
	Passengers, No. 266 ...	...	...	...	...	...	7 13 0	...	...	...	...	...	...	...	...	...	...	Local ...	...	...	...	...	8 9 0	...	A ton of goods was carried on
	Timber Rafts, No. 6 ...	...	...	...	...	...	0 12 0	...	...	...	...	...	...	...	...	...	...		...	...	...	...	...	...	
	Total ...	...	...	...	...	...	8 9 0	...	...	...	...	...	...	...	...	...	...		...	...	...	...	8 9 0	...	
2	Total of same month last year ...	...	121	...	...	...	2 15 3	...	...	...	...	...	...	...	...	...	2		...	121	...	...	2 15 3	...	
1,043	Grand total ...	89,065	2,57,418	2,61,295	9,331	2,20,886	3,852 0 9	...	...	...	...	...	...	...	...	...	1,043		89,065	2,57,418	9,331	2,20,886	3,852 0 9	...	
1,978	Grand total of same month last year ...	1,35,569	8,36,354	5,16,861	18,459	5,35,320	7,423 6 0	...	3	...	...	650	23	673	11 12 6	...	1,981		1,35,569	8,36,354	18,482	5,35,993	7,435 2 6	...	

ABSTRACT.

Canals.	Tollage of the year 1875-76. During the month.	Tollage of the year 1875-76. To end of month.	Tollage of the year 1874-75. During the corresponding month.	Tollage of the year 1874-75. To end of corresponding month.	Remarks.
	Rs. A. P.	Rs. A. P.	Rs. A. P.	Rs. A. P.	
Orissa Circle.					
Kendrapara	13 6 0	1,134 11 4	794 0 8	2,758 1 7	Kendrapara Canal remained closed for traffic up to 28th of the month: hence the falling off in the tollage.
High Level, Section I	301 8 1	622 13 2	154 12 9	285 10 8	
Taldandah	119 6 3	211 15 4	53 2 9	132 4 10	
Total ...	434 4 4	1,969 7 10	1,002 0 2	3,176 1 1	
South-Western Circle.					
Midnapore	4,429 3 6	8,351 10 5	4,107 2 9	8,420 7 1	In the Tidal Canal the falling off in the tollage is due to the stoppage of the transport of rice and paddy for the famine districts.
Tidal	3,852 0 9	8,192 15 3	7,435 2 6	16,245 6 9	
Total ...	8,281 4 3	16,544 9 8	11,542 5 3	24,665 13 10	
Grand Total ...	8,715 8 7	18,514 1 6	12,544 5 5	27,841 14 11	

The 9th July 1875.

G. A. Searle, *Lieut.-Col.*, s.c.,
Offg. Asst. Secretary to the Government of Bengal,
in the P. W. Dept., Irrigation Branch.

GOVERNMENT OF BENGAL.

PUBLIC WORKS DEPARTMENT,—IRRIGATION BRANCH.

KHURREEF SEASON 1875, COMMENCING ON THE 1st JUNE 1875.

Irrigation Operations of Lower Bengal during the month of June 1875.

Circle.	District.	Canal.	Supply of Water in the Canals. Estimated full discharge in cubic feet per second.	Supply of Water in the Canals. Average discharge in cubic feet per second throughout the month.	Rice Irrigation. Area leased on or before the 1st June 1875.	Rice Irrigation. Area leased subsequent to the 1st June 1875 and up to the 1st of the month.	Rice Irrigation. Area leased during the month.	Rice Irrigation. Total area leased up to date (total of columns 6, 7 & 8).	Sugarcane and other Perennial Crop Irrigation. Area leased up to the 1st of the month.	Sugarcane and other Perennial Crop Irrigation. Area leased during the month.	Sugarcane and other Perennial Crop Irrigation. Total area leased up to date (total of columns 10 & 11).	Grand total of area leased up to the end of the month (total of columns 8, 11, 9, and 12).	Grand total of corresponding period of last year.	Rainfall. Inches during month.	Rainfall. Inches during Khurreef season.	Rainfall. Average of ten previous years for the same period.
1	2	3	4	5	6	7	8	9	10	11	12	13	14	15	16	17
Orissa ...	Cuttack ...	Kendrapara ...	1,269	129·30	3,119	.....	2,070	5,189	111	1	112	5,301	3,302	18·64	18·64	12·08
		High Level, Section I.	675	122·40	2,533	.....	2,455	4,988	29	...	29	5,017	6,651			
		Toldundah ...	1,300	38·158	304	.....	..	304	72	...	72	367	1,984			
		Matchgong ...	650	26·91	139	.....	...	139	47	..	47	186	1,709			
	Total of the month ..		..	...	6,095	...	4,525	10,620	259	1	260	a10,880	18,646	..	...	...
	Total of the corresponding month of previous year		...	...	15,682	.....	2,808	18,470	174	2	176	18,646	...	...	...	...
South-Western	Midnapore ...	Midnapore ...	875	361·50	15,206	8,708	14,232	38,146	...	...	...	38,146	39,307	11·12	11·12	11·63
	Howrah ...	Panchkoorah ...	300	67·31	...	1,686	4,244	5,930	...	...	...	5,930	3,885	7·01	7·01	5 years. 8·98
	Total of the month ...		...	...	15,206	10,394	18,476	44,076	...	...	...	b44,076	43,232	...	...	.....
	Total of the corresponding month of previous year		...	...	22,646	....	20,586	43,232	...	...	.	43,232	...	...	...	.....
	Grand total of the month ...		...	...	20,983	13,162	20,546	54,696	239	1	260	54,956	61,878	...	..	...
	Grand total of the corresponding month of previous year		...	...	38,308	.....	23,9 4	61,702	174	2	176	61,878	...	...	...	.....

Remarks.

a The details of column 13 are—

		Acres.
At the rate of Re 1		10,609
Ditto of Rs. 3		11
Total ...		10,620
Perennial—		
Sugarcane	178	
Huldi	14	
Garden produce	48	
Brinjals	14	
Plantains	3	
Saru	2	
Garden-nut	1	
		260
Total ...		10,880

b The area leased up to the end of the last month was .. 25,600
Ditto ditto during the month under report 18,476
Total ... 44,076

But every one of these leases, with the exception of one, has been granted at the lower rate on application made up to 30th April 1875. The lease at the penalty rate covers 275 acres.

G. A. SEARLE, *Lieut.-Col.*, S.C.,
Offg. Asst. Secretary to the Govt. of Bengal in the P. W. Dept., Irrigation Branch.

The 24th July 1875.

Weekly Return of Traffic Receipts on Indian Railways.

EAST INDIAN RAILWAY—MAIN LINE.

Approximate Return of Traffic for week ended 24th July 1875, on 1,279¾ miles open.

	Coaching Traffic.			Merchandise and Mineral Traffic.			Total Traffic Receipts.	Total Train Miles.
	No. of Passengers.	Coaching Receipts.		Weight carried.	Receipts.			
		Rs. A. P.	£. s. d.	Mds. Srs.	Rs. A. P.	£. s. d.	£. s. d.	
Total traffic for the week	104,538	1,25,986 15 8	11,548 16 1	7,05,904 20	2,84,107 13 0	26,043 4 4	37,592 0 5	83,747½
Or per mile of railway	.....	98 7 2	9 0 6	.....	222 0 0	20 7 0	29 7 6	.....
For previous 2 weeks of half-year ...	274,942½	3,00,046 3 0	27,504 4 8	15,87,775 10	6,18,858 2 3	56,728 13 3	84,232 17 11	212,915½
Total for 3 weeks ...	379,480½	4,26,033 2 8	39,053 0 9	22,93,679 30	9,02,965 15 3	82,771 17 7	1,21,824 18 4	.....
Comparison.								
Total for corresponding week of previous year	111,049	1,14,505 15 6	10,496 3 11	10,78,112 30	4,39,616 11 5	40,298 4 0	56,794 7 11	164,557
Per mile of railway, corresponding week of previous year ...	.....	89 7 7	8 4 1	.....	343 8 3	31 9 9	39 13 10	.....
Total to corresponding date of previous year	383,204	4,30,715 5 6	39,483 4 10	33,53,934 30	13,97,696 2 2	1,28,132 2 11	167,604 7 9	448,778

EAST INDIAN RAILWAY—JUBBULPORE LINE.

Approximate Return of Traffic for week ended 24th July 1875, on 223¾ miles open.

		Rs. A. P.	£. s. d.	Mds. Srs.	Rs. A. P.	£. s. d.	£. s. d.	
Total traffic for the week	3,810½	9,920 5 3	909 7 4	40,619 10	12,063 7 0	1,105 16 3	2,015 3 7	8,354½
Or per mile of railway	.....	44 5 4	4 1 4	.....	53 14 8	4 18 10	9 0 2	.....
For previous 2 weeks of half-year	9,469½	25,455 14 3	2,333 9 1	79,217 20	20,196 13 0	1,850 9 2	4,183 18 3	15,498½
Total for 3 weeks ...	13,280	35,376 3 6	3,242 16 5	119,836 30	32,259 4 0	2,956 5 5	6,199 1 10	.....
Comparison.								
Total for corresponding week of previous year	4,002	9,750 15 3	893 16 8	64,402 20	19,988 5 6	1,833 5 4	2,726 2 0	10,702
Per mile of railway, corresponding week of previous year ...	.....	43 9 3	3 19 11	.....	89 5 4	8 3 9	12 3 8	.....
Total to corresponding date of previous year	18,090	33,096 1 3	3,033 14 4	2,50,515 30	74,321 7 3	6,812 16 0	9,846 10 4	37,300

CALCUTTA AND SOUTH-EASTERN STATE RAILWAY.

Approximate Return of Traffic for week ended 24th July 1875, on 28 miles open.

	Coaching Traffic.			Merchandise and Mineral Traffic.			Total receipts.
	Number of passengers.	Coaching receipts.		Weight carried.	Receipts.		
		Rs. A. P.	£. s. d.	Mds. Srs.	Rs. A. P.	£. s. d.	£. s. d.
Total traffic for the week	7,075	1,050 0 0	105 0 0	17,696 0	621 0 0	62 2 0	167 2 0
Or per mile of railway	274	37 8 0	3 15 0	632 0	22 0 6	2 4 0	5 19 0
For previous 3 weeks of half-year ...	16,906	2,519 0 0	231 18 0	29,021 0	971 0 0	97 2 0	329 0 0
Total for 4 weeks ...	24,583	3,569 0 0	336 18 0	46,719 0	1,592 0 0	159 4 0	496 2 0
Comparison.							
Total for corresponding week of previous year	6,583	904 8 9	90 9 2	14,923 0	510 10 6	51 1 4	141 10 6
Per mile of railway, corresponding week of previous year	235	32 4 11	3 4 7	533 6	18 3 10	1 16 6	5 1 1
Total to corresponding date of previous year	23,700	3,167 3 0	316 16 3	51,703 0	1,617 0 6	161 14 1	478 8 4

NALHATI STATE RAILWAY.

Approximate Return of Traffic for week ended 24th July 1875, on 27¼ miles open.

	Coaching Traffic.			Merchandise and Mineral Traffic.			Total receipts
	Number of passengers.	Coaching receipts.		Weight carried.	Receipts.		
		Rs. A. P.	£. s. d.	Mds. Srs.	Rs. A. P.	£. s. d.	£. s. d.
Total traffic for the week	1,488	1,609 0 0	100 18 0	4,504 0	385 0 0	38 10 0	139 8 0
Or per mile of railway	55	37 0 0	3 14 0	165 0	14 0 0	1 8 0	5 2 0
For previous 3 weeks of half-year ...	3,293	2,267 0 0	226 14 0	17,446 0	1,279 0 0	127 18 0	354 12 0
Total for 4 weeks ...	4,781	3,276 0 0	327 12 0	21,939 0	1,664 0 0	166 8 0	494 0 0
COMPARISON.							
Total for corresponding week of previous year	1,231	998 0 11	99 16 2	11,379 10	462 2 9	46 4 4	146 0 6
Per mile of railway, corresponding week of previous year	45	36 10 0	3 13 3	417 23	16 15 6	1 13 11	5 7 2
Total to corresponding date of previous year	4,236	3,305 6 4	330 10 10	34,000 0	1,736 0 0	172 12 0	503 2 10

EASTERN BENGAL RAILWAY.

Approximate Return of Traffic for week ended the 17th July 1875, on 138½ miles open.

		Rs. A. P.	£. s. d.	Mds. Srs.	Rs. A. P.	£. s. d.	£. s. d.
Total traffic for the week ...	28,460½	16,196 1 0	1,484 13 9	67,749 34	18,938 4 3	1,735 11 0	3,220 3 9
Or per mile of railway, ...	190	102 5 6	9 7 8	554 20	119 10 3	10 19 4	20 7 0
For previous 2 weeks of half-year...	44,736	26,683 0 2	2,445 18 10	1,48,712 0	32,131 15 9	2,945 8 3	5,391 7 1
Total for 3 weeks ...	73,196½	42,879 1 2	3,930 11 7	2,31,462 0	51,063 1 2	4,680 19 3	8,611 10 10
COMPARISON.							
Total for corresponding week of previous year	27,193½	15,110 10 5	1,385 2 10	1,12,865 18	22,934 13 6	2,106 18 11	3,492 1 9
Per mile of railway, corresponding week of previous year	172	95 7 9	8 15 1	713 9	145 3 11	13 6 3	22 1 4
Total to corresponding date of previous year	70,169½	41,357 13 4	3,791 2 9	3,32,304 24	58,465 4 11	5,359 6 5	9,150 9 3

Printed and published by EDWIN MORRIS LEWIS, at the Printing Office of the Bengal Secretariat, No. 28, Chowringhee, in the City of Calcutta,—4th August 1875.

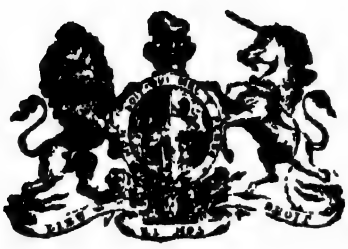

APPENDIX TO

The Calcutta Gazette.

WEDNESDAY, AUGUST 4, 1875.

SECOND QUARTER.

BENGAL LIBRARY CATALOGUE OF BOOKS

FOR THE

Quarter ending 30th June 1875.

1	2	3	4	5	6	7
Number.	Title (to be translated into English when the title-page is not in that language.)	Language in which the book is written.	Name of author, translator, or editor of the book, or any part of it	Subject.	Place of printing and place of publication.	Name or firm of printer, and name of firm or publisher.
						ARABIC
7	Fazlí-mubín; Dur-i-Samín; Nawádir min-ahádís and Tarájim Bokhárí; or, the Grace of God. A Precious Pearl. The excellencies of the Hadís, or Tradition, and the Translations of Bokhárí	Arabic...	Waliullah, of Delhi.	Religion, M.	Printed and published at the Núrulanwár Press, Arrah	Printed and published by Muhammad Háshim.
						ASSAMESE
15	Asámíya Larár, Shikshá Sár; or, Elements of education of Assamese children	Assamese.	Padmaháns Goswámí.	Miscellaneous, E.	Printed and published at the Bálmíki Press, No. 55, Amherst Street, Calcutta.	Printed by Kálíkinkar Chakrabartí, and published by Milárám Goswámí.
16	Pádyamálá; or, Garland of Poetry. Part I.	ditto ...	ditto ...	Poetry, E..	Printed and published at the "Adi Bráhmo Samáj" Press, Calcutta.	Printed by Kálídás Bhattáchárjya, and published by the author.
						BENGALI
660	Sáhitya Prabésh; or, Entrance to Literature.	Bengali..	Prasanna Chandra Chakrabartí.	Grammar, E.	Printed and published at the Sulabh Press, Dacca.	Printed and published by Ishán Chandra Shíl.
661	Byákaran Sár; or, the Principles of Grammar.	ditto ...	Gobindaprasád Ráya.	Grammar, E.	Printed and published at the Bengal Press, Dacca.	Printed and published by Lachman Basák.
662	Britra Sanghár; or, the Slaughter of Britra	ditto ...	Hémchandra Banerji.	Poetry ...	Printed at the Stanhope Press, Bow Bazár, Calcutta, and published at No. 55, College Street.	Printed by I. C. Bose & Co., and published by Khetranáth Bhattáchárjya.
663	The Poetical Reader, No. 3.	ditto ..	Compiled by Jadugopál Chatterji.	Poetry, E..	Printed and published at J. G. Chatterji and Co.'s Press, No. 115, Amherst Street, Calcutta.	Printed and published by Bihárilál Banerji.
664	Singhal Bijaya Kábya; or, a Poem on the Conquest of Ceylon.	ditto ...	Shyámácharan Shrimání.	Poetry ...	Printed as above, and published at the Sanskrit Press Depository.	Printed by the above, and published by the Manager, Sanskrit Press Depository.
665	Sáhitya Sár; or, Principles of Literature.	ditto ...	Nrisinha Chandra Mukerji, M.A.	Miscellaneous, E	Printed and published at the New School Book Press, Dixon's Lane, Calcutta.	Printed and published by Akhyakumár Chatterji
666	Pancham Khanda Prabhás; or, the Fifth Part relating to Prabhás.	ditto ...	Akhaya Kumár Ráya.	Poetry ..	Printed and published at the Suchárn Press, No. 336, Chitpore Road, Calcutta.	Printed by Mutilál Nág, and published by the author.
667	Rajatgiri Nandiní Nátak; or, the Daughter of the Golden Mountain Crest A drama	ditto ..	Harachandra Ghosh.	Drama ...	Printed at the Stanhope Press, No. 249, Bow Bazár, Calcutta, and published at Hooghly.	Printed by Ishwarchandra Basu, and published by the author

Quarter ending 30th June 1875.

8	9	10	11	12	13	14	15	16
Date of issue from the press, or place of publication.	Number of sheets, leaves, or pages.	Size.	First, second, or other edition.	Number of copies of which the edition consists.	Printed or lithographed.	Price at which the book is sold to the public.	Name and residence of proprietor of copyright, or any portion of it.	REMARKS.
PAMPHLET.								
1875.	Pages.					Rs. A. P.		
Feb. 28th ..	94	8vo. ...	First...	250	Lithographed.	0 8 0	Hádi Ali Khán ...	On the traditions of the Moslem prophet.
PAMPHLETS.								
1875.								
April 6th ..	56	12mo. ...	First ...	1000	Printed ..	0 4 0	Mihárám Goswámí ...	An easy reader for children, and intended for the Government vernacular schools in Assam.
May 19th ..	37	12mo. ...	Second..	1000	ditto ...	0 3 0	Padmaháns Goswámí, of Násgáon.	Short pieces of poetry for children.
BOOKS.								
1874.								
Augt. 18th.	287	12mo. ...	Sixth ...	1000	ditto ...	0 12 0	... ...	A very copious grammar.
Dec. 18th ..	220	12mo. ...	First ...	1000	ditto ...	0 8 0	... ...	Ditto.
1875.								
Jan. 14th ..	173	8vo. ...	First ...	1000	ditto ...	1 0 0	Hémchandra Banerji, of Kidderpore.	Britra, a giant or demon, managed, by his bravery, to expel Indra and the other minor gods from their celestial abode; but by much intercession with Brahma, Indra was told to manufacture a thunderbolt, with which he at length killed Britra.
Jan. 16th ..	112	12mo. ...	Thirteenth.	2000	ditto ...	0 8 0	Jadugopál Chatterji, of Connagor.	Miscellaneous poems; also some from Bhárat Chandra and the late M. M. S. Datta.
Feb. 12th ..	130	12mo. ...	First ...	500	ditto ...	0 12 0	Shyámácharan Shrímání, of Simlea, Calcutta.	Relates to the war between the Jakhshas and the Debtás, which resulted in the defeat of the latter, who ultimately proved victorious under the leadership of Bijaya, who was born of the seed of one of the gods. He reigned over Ceylon, and married a daughter of the Jakhshas.
Jan. 24th ..	271	12mo. ...	First ...	1000	ditto ...	0 12 0	Nrisinha Chándra Mukerji, M.A., of Sánkaritolá.	Typical selections from eminent writers in Bengali prose, from the oldest time to the present, with a short history of the Bengali language and literature.
Jan. 16th ..	286	8vo. ...	First ...	1000	ditto ...	1 4 0	Akhaya Kumár Ráya.	The worship and deeds of Krishna at Prabhás are related here.
Jan. 23rd ..	97	8vo. ...	First ...	500	ditto ...	0 12 0	Haruchandra Ghosh, of Hooghly.	The son of Joubanáshya, Rájá of Pingal, fell in love with Khyánaprabhá, daughter of the king of Rajatgiri, a fairy, and eventually married her; but an astrologer, who was the enemy of the prince, managed, by his machinations, to have the heroine exiled. Ultimately, however, she is sought after by, and rejoined to, her husband, and the wicked astrologer meets with his deserts by being killed.

1	2	3	4	5	6	7
Number	Title (to be translated into English when the title-page is not in that language).	Language in which the book is written.	Name of author, translator, or editor of the book, or any part of it.	Subject.	Place of printing and place of publication.	Name or firm of printer, and name or firm of publisher.
						BENGALI
668	Chandralékhá Pourábritik Nátak; or, Chandralékhá. An ancient Drama.	Bengali..	Rádhámádhab Háldár.	Drama ...	Printed and published at the Purán Prakásh Press, No. 79, Mániktalá Street, Calcutta.	Printed by Gopálchandra Dé, and published by the author.
669	Kálí Biláś; or, Sports of Kálí.	ditto ...	Kálídás ..	Religion, H.	Printed and published at the Sudhárnaba Press, No. 117, Chitpore Road, Calcutta.	Printed by Jaharilál Shil, and published by Trailakhyanáth Datta.
670	Harish Chandra Nátak. Name of the hero a Drama	ditto ..	Manomohan Basu.	Drama ...	Printed and published at the Madhyastha Press, No. 30, Cornwallis Street, Calcutta.	Printed by Adwaityacharan Ghosh, and published by the author.
671	Bidyá-Bidyá-Birodhiní; or Science opposed to Science. (In parts of 4 pages.)	ditto ...	Ráya Kálipada Ghoshál.	Miscellaneous.	Printed at the Gyánratnákar Press, No. 8, Nimtalághát Street, and published at Bow Bazár.	Printed by Bhubanchandra Basák, and published by the author
672	Bháratbarshér Itihás; or, History of India. Part I.	ditto ...	Tárinícharan Chatterji.	History, E.	Printed and published at the Girish Bidyáratna Press, No. 24, bye-lane, Upper Circular Road, Calcutta.	Printed by Harishchandra Kabiratna, and published by Girishchandra Kabiratna.
673	Shishubodhak; or, the Child's Instructor.	ditto ...	The late Shubánkar Dás.	Miscellaneous, E.	Printed at the Kabitáratnákar Press, No. 17, Brindában Basák's Street, Calcutta, and published at Bartalá, No. 115, Chitpore Road.	Printed by Ambikácharan Chatterji, and published by Bishwambhar Láhá.
674	Dharmma-Níti, or Religion and Morals. Part I	ditto ..	Akhaya Kumár Datta.	Miscellaneous.	Printed at the New Sanskrit Press, No. 14, Goábágán Street, Calcutta, and published at No. 30, Béchu Chatterji's Street.	Printed by Mathuránáth Chatterji, and published by the Manager of the Sanskrit Press Depository.
675	Pranaya Prakásh Nátak; or, Exhibition of Friendship. A Drama.	ditto ...	Gaganchandra Chatterji.	Drama ...	Printed and published at the Satya Ratna Press, Berhampore.	Printed and published by Nabínchandra Chowdhry.
676	Braj-Gítá; or, Songs relating to Braj.	ditto ...	Lál Bihárí Shil	Religion, H.	Printed and published at the Hooghly Bodhodaya Press.	Printed and published by Gopálchandra Banerji, Officiating Printer and Publisher.
677	An Introduction to the Principles of Zemmdári, Mahájani, and Bazár Accounts.	ditto ..	Prán Krishna Basu.	Miscellaneous.	Printed at the Tamohar Press, Serampore, and published at Calcutta.	Printed by Brajanáth Sén, and published by Shaikh Brothers and Co.
678	Padya-Prakásh; or, Publication of Poetry. (Part III.)	ditto ...	Compiled by Nrisinha Charan Mukerji, M.A. and B.L.	Poetry ...	Printed and published at the New School Book Press, No. 8, Dixon's Lane, Calcutta.	Printed and published by A. C Chatterji.
679	Zemindári, Mahájani, and Bazár Accounts.	ditto ...	ditto ...	Science, E.	ditto ...	ditto ...
680	Naba-Shishu-Bodh; or, the New Child's—Instructor.	ditto ...	Khetra Náth Bhattácharjiya.	Miscellaneous, E.	Printed and published at the I. G. Chatterji and Co.'s Press, No. 115, Amherst Street, Calcutta.	Printed by Bihárilál Banerji, and published by the author.

Quarter ending 30th June 1875.—(Continued,)

8	9	10	11	12	13	14	15	16
Date of issue from the press, or place of publication.	Number of sheets, leaves, or pages.	Size.	First, second, or other edition.	Number of copies of which the edition consists.	Printed or litho-graphed.	Price at which the book is sold to the public.	Name and residence of proprietor of copyright, or any portion of it.	Remarks.
BOOKS.—(Continued.)								
1875.	Pages.					Rs. A. P.		
Feb. 5th ...	102	8vo. ...	First ...	1000	Printed..	1 0 0	Rádhámádhab Háldár, of Ahirítola.	The heroine was the daughter of Udaya Singha, Rájá of Bidur, who was assassinated by his prime minister, and his son and daughter expelled whilst he reigned. The Rájá's guru preserved the son, taught him the use of arms till he grew up, rescued his father's kingdom, and with his sister, the heroine, lived in happiness.
Feb. 12th..	119	12mo. ..	Second. .	2.500	ditto ...	0 1 6	.....	The slaughter of the *asoors* and demons by Kálí.
Feb. 15th..	157	8vo. ...	First ...	1000	ditto ...	1 0 0	Manomohan Basu. ...	This drama depicts some of the acts of Harish Chandra Rájá of Koushal; his curse by the Munis; and his consequent distress and ultimate restoration to power.
Feb. 25th ..	4	8vo. ...	First ...	125	ditto ...	Nil ...	Rája Kálípada Ghoshál, of Baugbazár.	
Mar. 5th..	272	12mo. ..	Sixteenth	2,000	ditto ...	0 12 0	Táriní Charan Chatterji, of Calcutta.	Compiled from English and Sanskrit works, and extending from the ancient Hindus to the overthrow of the Mogul dynasty.
„ 6th..	106	12mo. ..	Not given	6,000	ditto ...	0 1 0	Bishwambhar Láhá, of Kálíprasád Datta's Street.	Containing the alphabet, arithmetical and other tables, samples of letter-writing, and parts of ancient Hindu sacred history.
„ 10th	207	12mo. ...	Eighth	1,000	ditto ...	1 0 0	Akhaya Kumár Datta, of Masjidbári Street.	On religion, right and wrong, self-preservation of health, domestic, filial, and other duties.
April 3rd ..	147	8vo. ...	First ...	500	ditto ...	1 0 0	.....	Exposing the hypocrisy and practices of the progressive Bráhmos.
„ 10th..	143	12mo. ..	First ...	200	ditto ...	1 0 0	Lál Bihári Shíl; of Chinsurah	Hymns and praises in honor of Krishna.
„ 14th..	161	8vo. ...	First ...	1,100	ditto ...	0 8 0	Prán Krishna Basu, of Janái.	A very useful book of its kind, and carrying out what its name implies.
Mar. 7th ...	137	12mo. ...	Second, revised.	1,000	ditto ...	0 8 0	Nrisingha Chandra Mukerji, of Calcutta.	Revised and enlarged. Short poems on various subjects, collected from different authors.
„ 8th ...	168	8vo. ..	Seventh	3,000	ditto ...	0 10 0	ditto ...	With a short history of zemindári, revenue, and commerce in Bengal, for the use of schools.
„ 12th ..	123	12mo. ..	Third ..	5,000	ditto ...	0 4 0	Khetranáth Bhattáchárjya, of No. 7, Gour Charan Dé's Lane.	Containing the alphabet, rules of arithmetic, &c., zemindári forms and accounts, book-keeping, &c.

1	2	3	4	5	6	7
Number.	Title (to be translated into English when the title-page is not in that language).	Language in which the book is written	Name of author, translator, or editor of the book, or any part of it.	Subject.	Place of printing and place of publication	Name or firm of printer, and name or firm of publisher.
						BENGALI
681	Bidyá-Bidyá-Birodhini; or, Science opposed to Science. Part VIII.	Bengali..	Bábu Kálipada Ghoshál.	Miscellaneous.	Printed at the Sangbád Gyánratnakar Press, No. 8, Nimtalá Ghát Street, and published at Bág Bazár.	Printed by Bhubanchandra Basák, and published by the author.
682	Gíta Sanghitá; or, Compilation of Hymns.	ditto ...	Calcutta Auxiliary Bible Society.	Religion, C.	Printed at the Baptist Mission Press, Calcutta, and published by the Calcutta Auxiliary Bible Society.	Printed by Rev. C. B. Lewis, and published by the Calcutta Auxiliary Bible Society.
683	Shishubodhak; or, Child's Instructor.	ditto ..	The late Shubánkar Pandit.	Miscellaneous, E.	Printed and published at the Gyándrapak Press, No. 333, Chitpore Road, Bartalá, Calcutta.	Printed and published by Umeshchandra Madak.
684	Bichitra-Milan-Nátak; or, the Surprising Union. A Drama.	ditto ...	Madan Mohan Mitra.	Drama ..	Printed and published at the New Wellington Press, No. 38, Shuripárá Lane, Calcutta.	Printed and published by Gopálchandra Parihál.
685	Pranaya-Parikshá-Nátak; or, Trial of Love. A Drama.	ditto ...	Mana Mohan Basu.	ditto ..	Printed and published at the Madhyastha Press, No. 30, Cornwallis Street, Simleá, Calcutta.	Printed by Adwaityacharan Ghosh, and published by the author.
686	Descriptive Geography of India.	ditto ..	Shashi Bhushan Chatterji.	Geography, E.	Printed and published at the New School Book Press, No. 8, Dixon's Lane, Calcutta.	Printed and published by A. C. Chatterji.
687	Padártha Bidyá; or, Natural Philosophy.	ditto ...	Compiled from various English Works by Akhaya Kumár Datta.	Science, E.	Printed at the New Sanskrit Press, No. 14, Goá Bágán Street, Calcutta, and published at No. 30, Béchu Chatterji's Street.	Printed by Mathuránáth Chatterji and published by the Manager of the Sanskrit Press Depository.
688	Lábanyabatí-Upanyás; a Tale.	ditto ...	Compiled from the English by Párbatí Charan Mukerji.	Fiction ...	ditto	Printed as above and published by Harimohan Mukerji.
689	Sítár Banbás; or, Exile of Sítá (in the forest).	ditto ...	Compiled by Ishwarchandra Bidyáságara.	.....	Printed at the Sanskrit Press, No. 62, Amherst Street, Calcutta, and published as above.	Printed by Pítámbar Banerji, and published by the Sanskrit Press Depository.
690	Práchín Kábya Sangraha; or, a Collection of old ancient Poems. Volume I, No. 4.	ditto ...	Akhayachandra Sarkár and Sáradácharan Mitra.	Poetry ...	Printed and published at the Sádháraní Press, Kadamtalá, Chinsurah.	Printed and published by Nandalál Basu.
691	Chhátrapáth; or, Instructor for Students.	ditto ...	Chandícharan Tálookdár.	Miscellaneous, E.	Printed and published at the Dacca East Bengal Press.	Printed and published by Nabínchandra Dé.
692	Sáhitya Prabésh; or, Entrance to Literature.	ditto ...	Prasannachandra Chakrabartí.	Grammar, E.	Printed and published at the Dacca Sulabh Girish and East Bengal Press.	Printed and published by Ishanchander Shil.
693	Jamídárí, Mahájaní Hisáb; or, Zemindárí and Mahájani Accounts. Part I.	ditto ...	Tárinícharan Basu Chowdhry.	Miscellaneous, E.	Printed and published at the Dacca Sulabh Press.	ditto ...
694	Ditto, with Arithmetic	ditto ...	Compiled by Haridás Gángooly.	ditto ...	ditto	ditto ..
695	Sadbháb Shatak; or, a Hundred Poems on Entity.	ditto ...	Krishnachandra Majumdár.	Poetry ...	Printed at the Girish Bidyarátna Press, No. 24, bye-lane, Upper Circular Road, Calcutta, and published at No. 30, Béchu Chatterji's Street.	Printed by Harishchandra Kabíratna, and published by Nanda Kumá Guha.

Quarter ending 30th June 1875.—(Continued.)

8	9	10	11	12	13	14	15	16
Date of issue from the press, or place of publication.	Number of sheets, leaves, or pages.	Size.	First, second, or other edition.	Number of copies of which the edition consists.	Printed or lithographed.	Price at which the book is sold to the public.	Name and residence of proprietor of copyright, or any portion of it.	Remarks.
BOOKS.—(Continued.)								
1875.	Pages.					Rs. A. P.		
Mar. 21st...	4	8vo. ...	First ...	150	Printed..	Nil ...	Rájá Kálípada Ghoshál, of Bág Bázar.	
„ 24th ..	215	12mo. ...	First ...	5,000	ditto ...	0 0 6	.....	Psalms of David.
„ 26th ..	100	12mo. ...	Not given	6,500	ditto ...	0 2 0	.....	Containing the alphabet, simple arithmetic, prose, and poetry.
„ 26th ..	132	8vo. ...	First ...	1,000	ditto ...	1 0 0	Adharnáth Mukerji ...	Depicting the love and marriage of a Rájá's daughter.
„ 29th ..	172	8vo. ...	Second ..	500	ditto ...	1 0 0	.....	Describing the qualities by which a woman may render herself acceptable, and also on the other hand disliked. The same with reference to a man.
„ 29th ..	180	12mo. Rl.	Thirteenth	2,000	ditto ...	0 8 0	Shashi Bhushan Chatterji, of Calcutta.	With particular accounts of Bengal.
April 1st...	146	12mo. ...	Sixteenth.	3,000	ditto ...	0 10 0	Akhaya Kumár Datta, of Báli.	
„ 6th. .	147	8vo. ...	First ...	1,000	ditto ...	1 0 0	Párbatí Charan Mukerji, of Cashmere.	A love tale of Lábyanabatí, niece of Rájá Ujjayini and Bajrabáhu; adapted from a work in English whose name the author feels averse to disclose.
„ 5th. .	124	8vo. ...	Sixteenth ..	1,000	ditto ...	1 0 0	Ishwar Chandra Bidyáságara, of Calcútta.	
Mar. 23rd..	40	Dy. 8vo.	First ...	500	ditto ...	0 5 0	Akhaya Chandra Sarkár, No. 196, Kadamtalá, Chinsurah, and Sáradá Chandra Mitra, of No. 37, Nabokrishna's Street, Calcutta.	
Jan. 5th ...	108	8vo. ...	First ...	1,000	ditto ...	0 8 0	.....	Containing zémindári and mahájani accounts, office letters, arithmetic, both mental and otherwise.
„ 12th ..	190	8vo. ...	Seventh	2,000	ditto ...	0 12 0	.....	A very copious grammar (*vide* No. 660
„ 22nd..	109	8vo. ...	Fifth ...	2,000	ditto ...	0 10 0	.....	
Feb. 5th ...	121	8vo. ...	First ...	1,000	ditto ...	0 10 0	.....	
Mar. 31st ..	154	12mo. ...	Fifth ...	1,000	ditto ...	0 12 0	Nanda Kumár Guha, of Dacca	Several moral poems.

1	2	3	4	5	6	7
Number.	Title (to be translated into English when the title-page is not in that language)	Language in which the book is written.	Name of author, translator, or editor of the book, or any part of it.	Subject.	Place of printing and place of publication.	Name or firm of printer, and name or firm of publisher.
						BENGALI
696	Kanak Padma Nàtak; or, the Golden Water Lily. A Drama.	Bengali..	Haralàl Ràya ..	Drama ..	Printed and published at the Roy Press, No. 11, College Square, Calcutta.	Printed by Báburám Sarkár, and published by Jogésh Chandra Banerji.
697	Màn Bhikshá Nàtak; or Honor begged for. A Drama.	ditto	Bholànath Mukerji.	ditto ..	Printed at the Kabitá-ratnákar Press, No. 17, Brindábun Busák's Street, and published at No. 116, Chitpore Road.	Printed by Ambikácharan Chatterji, and published by Bishwambhar Láhá.
698	Khetra Tattwa; being the three first books of Euclid.	ditto ..	Compiled by Bhúdev Mukerji.	Science, E.	Printed at the Calcutta Baptist Mission Press, and published at the Calcutta School Book Society's premises.	Printed by Rev. C. B. Lewis, and published by the Calcutta School Book Society.
699	Ganita Bigyàn; or, the Science of Arithmetic.	ditto ..	Jayagopàl Goswámi.	ditto ..	Printed and published at the Stanhope Press, No. 249, Bow Bazár, Calcutta.	Printed and published by I. C. Bose and Co.
700	Kàdambarì (the heroine in the tale).	ditto .	Translated from the Sanskrit of Bànbhatta by the late Tárá Shankar Tarkaratna.	Fiction ..	Printed at the New Sanskrit Press, No. 14, Goábágán Street, Calcutta, and published at the Sanskrit Press Depository.	Printed by Mathuránáth Chatterji, and published by the Sanskrit Press Depository.
701	Nanda Bangshochchhèd Oupanyásik Nátak; or, the Destruction of Nanda's Race. A Drama of Romance.	ditto	Lakshmináráyan Chakrabartí	Drama	Printed and published at the Sáhitya Sangraha Press, No. 7, Ultadingi Road, Calcutta.	Printed by Anndáprasád Ráya, and published by the author.
702	Palàsir Juddha; or, the Battle of Plassy. A Poem.	ditto ...	Nabín Chandra Sèn.	Poetry —	Printed and published at the New Indian Press, Bow Bazar, Calcutta.	Printed and published by Rám Nrisinha Banerji.
703	Nìti Bodha; or, Moral Class Book.	ditto ..	Rájkrishna Banerji.	Miscellaneous, E.	Printed at the Sanskrit Press, No. 62, Amherst Street, Calcutta, and published at No. 30, Béchu Chatterji's Street.	Printed by Pítámbar Banerji, and published by the Sanskrit Press Depository.
704	Sourindhrì Natàk; or the title of the heroine. A Drama.	ditto	Dwárká Náth Sarkár.	...	Printed and published at the Sáhitya Press, No. 47, Ptáhuriághátá Street, Calcutta.	Printed by Ishán Chandra Bishwás, and published by Brajendra Chandra Ghosh.
705	Adhyàpana Paddhati; or, a Manual for Teaching.	ditto .	Rev. Frederick Gmelin.	Miscellaneous, E.	Printed and published at the New Sanskrit Press, No. 14, Goábágán Street, Calcutta.	Printed by Mathuránáth Chatterji, and published by Harimohan Mukerji.
706	Shishubodak; or, Child's Instructor.	ditto	Chánakya .	Miscellaneous, E.	Printed and published at the Sudhasindhu Press, No. 54, Balárám Dé's Lane, and published at No. 54, Jorásánko, Calcutta.	Printed and published by Rákhál Chandra Dás.
707	Pàndab Gìtà; or, Songs of the Pándabs.	ditto .	The late Nanda Kumár Kabiratna.	Religion, H.	Printed at the Kabitárat-nákar Press, No. 17, Brindában's Lane, Calcutta, and published at No. 116, Chitpore Road.	Printed by Ambikácharan Chatterji, and published by Bishwambhar Láhá
708	Mahàbhàrat Dron Párbba	ditto	Káshirám Dás.	ditto ..	ditto	ditto ...
709	Brihat Sapta Kánda Rámáyan, or, the Rámáyan; containing the 7 Cantos—Adi, Ajodhyà, Aranya, Kishkindhya, Sundarà, Lankà, Uttará.	ditto ...	Kirtibás ..	ditto ...	ditto	ditto ...
710	Shakuntalà, of Kalidàs (the Lost Ring).	ditto ...	Compiled by Ishwar Chandra Bidyáságara.	Fiction ..	Printed at the Sanskrit Press, No. 62, Amherst Street, Calcutta, and published at No. 30, Béchu Chatterji's Street.	Printed by Pítámbar Banerji, and published by the Sanskrit Press Depository.

Quarter ending 30th June 1875.—(Continued.)

8	9	10	11	12	13	14	15	16
Date of issue from the press, or place of publication.	Number of sheets, leaves, or pages.	Size.	First, second, or other edition.	Number of copies of which the edition consists.	Printed or lithographed.	Price at which the book is sold to the public.	Name and residence of proprietor of copyright, or any portion of it.	Remarks.
BOOKS.—(Continued.)								
1875.	Pages.					Rs. A. P.		
Apl. 1st...	110	12mo. ...	First ...	500	Printed..	1 0 0	Haralál Ráya, of Mirzapore, Calcutta.	The famous tale of Shakuntalá or the lost ring.
„ 3rd...	100	8vo. ...	First ...	2,000	ditto ...	0 1 6	Bishwambher Láhá ...	A tale of Rádhá and Krishna.
„ 5th...	195	12mo. ...	Sixth ...	12,000	ditto ...	0 12 0	Calcutta School Book Society.	
„ 7th...	431	12mo. ...	Sixth ...	3,000	ditto ...	1 4 0	Jayagopál Goswámi, of Sántipore.	With several examples and questions.
„ 10th...	150	8vo. ...	Thirteenth	1,000	ditto ...	1 4 0	Káshishwari Dévi, of Pátuli.	Describes the love of Kádambari, the heroine, and Chandrápir, the hero.
„ 14th...	106	12mo. ...	Second ...	500	ditto ...	0 8 0	Lakshmi Náráyan Chakrabartí, of No. 14, Balárám Dé's Street.	Based on Hindu history.
„ 15th...	180	8vo. ...	First ...	1,000	ditto ...	1 4 0		
„ 19th...	120	12mo. ...	Twentieth	5,000	ditto ...	0 6 0	Rájkrishna Basu, of Sikea's Street, Calcutta.	Compiled for the most part from Robert and William Chamber's Moral Class Book.
„ 25th...	140	8vo. ...	First ...	750	ditto ...	1 0 0	Dwarkánáth Sarkár of Koolákash.	Depicting a scene in the life of Dropadi, the wife of the Pándabs in Matsyadésh.
„ 26th...	147	12mo. ...	First ...	500	ditto ...	1 0 0	Rev. Frederick Gmelin, of Krishnagar.	On school management; and intended for the use of vernácular teachers.
„ 10th...	112	12mo. ...	First ...	2,000	ditto ...	0 2 0	Rám Kánái Dás ...	Containing the alphabet, compound letters, easy reading, arithmetic, and calculation of interest, illustrated.
„ 14th...	167	12mo. ...	Third ...	1,000	ditto ...	0 2 6	Bishwambhar Láhá, of No. 15, Káliprasád Datta's Street.	
May 3rd...	72	8vo. ...	Not given..	1,000	ditto ...	0 1 3	ditto.	
„ 1st...	440	8vo. ...	ditto ...	2,000	ditto ...	0 5 3	ditto.	
„ 7th...	108	8vo. ...	Eleventh	1,000	ditto ...	0 12 0	Ishwar Chandra Biddyáságara.	

1	2	3	4	5	6	7
Number	Title (to be translated into English when the title page is not in that language),	Language in which book is written	Name of author translator, or editor of the book, or any part of it	Subject	Place of printing and place of publication	Name or firm of printer, and name or firm of publisher
						BENGALI
711	Nabanyàs; or, the New Tale 1st Book.	Bengali	Kanáilál Són ...	Fiction	Printed and published at the Guptá Press, No 24, Mirjáfir's Lane, Calcutta	Printed by Matilál Dás, and published by the author.
712	Bidyá-Bidyá-Birodhini; or, Science opposed to Science.	ditto	Ráya Kálípada Ghoshál	Miscellaneous.	Printed at the Sangbád Gyánratnáker Press, No 8, Nimtalá Ghát Street, Calcutta, and published at Bágbasár	Printed by Bhuban Chandra Basák, and published by the author.
713	The Mahábhárat, in 18 Parbbas	ditto	The late Káshirám Dás	Religion, H.	Printed at the Hindu Press, No 61, Ahiritolá Street, Calcutta	Printed by Siddhéshwar Ghosh
714	Bigyán Rahasya; or, Entertaining Science	ditto	Bankim Chandra Chatterji.	Science ...	Printed and published at the Bangadarshan Press, Kántálpárá.	Printed by Hárán Chandra Banerji.
715	Akhyánmanjari, or, Blossoms of Tales. Part I	ditto	Compiled by Ishwar Chandra Bidyáságara	Miscellaneous, E.	Printed at the Sanskrit Press, No. 62, Amherst Street, Calcutta, and published at No. 30, Béchu Chatterji's Street	Printed by Pitámbar Banerji, and published by the Sanskrit Press Depository.
716	Jarip-ó-Parimiti, or, Surveying and Mensuration	ditto ...	Khetranáth Bhattácharjya.	Science, E.	Printed at the Victoria Press, and J. G. Chatterji and Co.'s Press, at No 115, Amherst Street, Calcutta, and published at No 55, College Street.	Printed by Ashutósh Ghoshál, and published by Jagésh Chandra Banerji.
717	A brief History of British India	ditto ...	Krishna Chandra Ráya	History, E.	Printed at J. G Chatterji and Co.'s Press, No 115, Amherst Street, Calcutta, and published at No. 30, Béchu Chatterji's Street.	Printed by Bihárilál Banerji, and published by the Sanskrit Press Depository.
718	Zemindári, Mahájani, and Bazár Accounts	ditto ...	Compiled by Nrisinha Chandra Mukerji, M.A.	Miscellaneous.	Printed and published at the new School Book Press, No 10, Dixon's Lane, Calcutta.	Printed and published by Krishna Mohan Chakrabartí.
719	The Hand-book of Book-Keeping by Single and Double Entry.	ditto ..	Nabín Chandra Datta	Science, E	Printed and published at the "Sucháru" Press, No 336, Chitpore Road, Calcutta.	Printed by Rámbrahma Mukerji, and published by the author.
720	Registari Darpan, or, Mirror of Registration	ditto ...	Nilmani Dé ...	Law ...	Printed and published at the Stanhope Press, No. 249, Bow Bazar Street, Calcutta.	Printed by I. C Bose and Co., and published by the author.
721	Shishubodh; or, the Child's Instructor.	ditto ...	Boikuntha Náth Goswámi	Miscellaneous, E	Printed and published at the Gupta Press, No. 24, Mirjáfir's Lane, Calcutta.	Printed by Matilál Dás, and published by Rámdayál Banerji.
722	Chandra Shekar (name of the hero).	ditto ..	Bankim Chandra Chatterji	Fiction ..	Printed and published at the Banga Darshan Press, Kántálpára.	Printed and published by Hárán Chandra Banerji,
723	Bháoyálér Itihás; or, the History of Bhawál.	ditto ..	Mohin Chandra Bhadra	History ..	Printed and published at the "Sulabh Press," Dacca.	Printed and published by Ishán Chandra Shil.

Quarter ending 30th June 1875.—(Continued.)

8	9	10	11	12	13	14	15	16
Date of issue from the press, or of publication.	Number of sheets, leaves, or pages.	Size.	First, second, or other edition.	Number of copies of which the edition consists.	Printed or lithographed.	Price at which the book is sold to the public.	Name and residence of proprietor of copyright, or any portion of it.	Remarks.
BOOKS.—(Continued.)								
1875.	Pages.					Rs. A. P.		
May 1st...	140	8vo. ...	First ...	1,250	Printed..	0 10 0	Kánáilál Sén, of No. 4, Chutarpárá Lane.	Describing the heroism of a woman in getting herself out of many difficulties.
„ 10th...	4	8vo. ...	First ...	150	ditto ...	Nil.	Ráya Kálípada Ghoshál, of Bágbazár.	
Apl. 14th...	926	8vo. ...	Not given.	2,500	ditto ...	0 12 0	... ...	Containing the Ádi, Sabhá, Ban, Birát, Udjog, Bhishma, Drón, Karna, Shalya, Gadá, Souptik, Oishik, Nári, Shánti, Ashwamédh, Ashramik, Mushal, and Swargárohan Parbbas.
„ 19th...	175	12mo. ...	First ...	1,000	ditto ...	0 10 0	Bankim Chandrá Chatterji, of Kántálpárá.	Trating of Solar eruption; multitude of stars; dust (from Tyndall); aerostation; universe in motion; protoplasm; antiquity of man; seed bearing; meteors, &c.
May 19th...	106	12mo. ...	Tenth ...	3,000	ditto ...	0 4 0	Ishwar Chandra Bidyáságara.	Easy and instructive stories.
„ 3rd...	239	12mo. ...	Fifth ...	5,000	ditto ..	1 0 0	... ...	With illustrations and plans.
„ 14th...	257	12mo. ...	Fourteenth.	3,000	ditto ..	0 2 0	Krishna Chandra Ráya, of Bhátpárá.	From the advent of the European nations into India for the purposes of trade, to the administration of Lord Canning.
„ 17th...	168	8vo. ..	Eighth...	5,000	ditto ..	0 10 0	Nrisinha Chandra Mukerji.	With a short history of zemindári, revenue, and commerce in Bengal.
Apl. 28th...	126	8vo. ...	First ...	1,000	ditto ..	0 9 0	Nabin Chandra Datta.	Including zemindári and bazár accounts, with forms of commercial and zemindár letters; for the use of vernacular schools and primary páthshálás.
May 22nd..	158	8vo. ...	First ...	1,000	ditto ..	2 0 0	Nílmani Dé, of Paikpárá.	Being the Registration Act VIII of 1871, together with the rules, list of fees, and names of sub-districts and sub-Registrars.
June 1st...	146	12mo. ...	First ...	1,000	ditto ...	0 5 0	Boikunthanáth Goswámi, of Khánákul Krishnagar.	Containing all the arithmetical tables of Shubhánkar, the first four fundamental rules of arithmetic, and reading lessons on physical subjects, &c.
„ 1st...	201	8vo. ...	First ...	2,000	ditto ..	1 2 0	Bankim Chandra Chatterji, of Kántálpárá, Thaná Naihátí.	A tale of the time of Nawáb Mír Kásim Alí and Warren Hastings. The hero, a Brahmin of Bedgram, marries one *Shailalini*, who is forcibly taken away by Lawrence Foster of the Purandarpur factory: she is afterwards rescued, and lives with her husband.
Mar. 28th..	173	12mo. ...	First ...	500	ditto ...	Nil.		

1	2	3	4	5	6	7
Number	Title (to be translated into English when the title page is not in that language)	Language in which the book is written	Name of author, translator or editor of the book or any part of it	Subject.	Place of printing and place of publication	Name or firm of printer, and name of firm or publisher.
						BENGALI
724	Púrna Shashí, or, the Full Moon (the name of the heroine).	Bengali	Binod Bihári Goswámí	Fiction ..	Printed and published at the Sáraswata Press, No. 3, Brajadulál's Street, Páthuriághátá, Calcutta.	Printed by Krishnaprásad Majumdár, and published by the author.
725	Basanta Ballabh, or, the Beloved of Spring (the name of the hero) Part 1, No. 1	ditto ..	Nabakumár Mukerji	Fiction .	Printed at the Satya Press, No. 10, Goábágán Street Calcutta, and published at Shobhá Bázár.	Printed by Mahendranáth Sarkár, and published by Nabákumár Mukerji.
726	Sáhitya Sangraha; or, a Collection of Literature—Haribansha No. 18	ditto	Krishnadhan Bidyáratna	Religion, H	Printed and published at the Sáhitya Press, No 7, Ooltádángá Road, Calcutta	Printed by Annadáprasád Ráya, and published by Gopál Chandra Ráya
727	Mahábhárat, Shánti Parbha Part 60	ditto	Translated by Mahendra Náth Bhattáchárjya and another.	ditto ...	Printed and published at the Bhárat Press, No 367, Jorásánko, Chitpore Road, Calcutta.	Printed by Dharanidhar Mukerji, and published by Prátáp Chandra Ráya.
728	Ditto ditto, Part 61	ditto	ditto .	ditto ...	ditto ..	ditto ...
729	Ditto ditto Part 62	ditto	ditto	ditto ..	ditto ...	ditto ...
730	Shrímad Bhágbat Part 35	ditto ..	Translated by Rohini Nandan Sarkár	ditto	Printed and published at the New Sarkár's Press, No. 35, Muktárám Báboo's Street, Chorebágán, Calcutta	Printed and published by Rohini Nandan Sarkár.
731	Ditto ditto. Part 36 .	ditto	ditto ..	ditto ..	ditto ..	ditto ...
732	Ditto ditto Part 37	ditto	ditto	ditto	ditto ..	ditto ...
733	Ditto ditto Part 38	ditto	ditto	ditto ..	ditto ...	ditto ...
734	Ditto ditto Part 39	ditto	ditto .	ditto	ditto ..	ditto ...
735	Ditto ditto Part 40 .	ditto .	ditto	ditto .	ditto ...	ditto ...
736	Ditto ditto. Part 41	ditto	ditto	ditto ..	ditto	ditto ...
737	Ditto ditto Part 42	ditto ..	ditto	ditto ..	ditto	ditto ..
738	Ditto ditto Part 43	ditto	ditto	ditto ..	ditto ...	ditto ...
739	Ditto ditto Part 44	ditto .	ditto	ditto ..	ditto	ditto ...
740	Ditto ditto Part 45 .	ditto	ditto ..	ditto ..	ditto ...	ditto ...
741	Rámáyan Kiskinda Kanda Canto 4, No 3, Part 19.	ditto	Translated and revised by Gangágobinda Bhattáchárjya	Poetry ..	Printed and published at the Sealdah Datta Press.	Printed by Nabínchandra Ghosh, and published by the translator.
742	Ditto ditto No 4, Part 20	ditto	ditto	ditto .	ditto .	ditto ...
743	Ditto ditto, Lanká Kanda Canto 6, No 6	ditto	Translated by Binod Bihári Goswámí	ditto ..	Printed and published at the Sáraswata Press, No 3, Brajadulál's Street, Páthuriághátá, Calcutta.	Printed by Krishnaprasád Majumdár, and published by Joygopál Mukerji.
744	Ditto ditto No 7	ditto	ditto ..	ditto ..	ditto ...	ditto ...
745	Ditto ditto. No. 8 .	ditto ...	ditto	ditto .	ditto ..	ditto ..
746	Ditto ditto. No, 10	ditto ..	ditto	ditto	ditto ..	ditto ...
747	Ditto ditto. Adi Kánda, Canto 1, No. 1.	ditto	ditto	ditto ..	ditto ...	ditto ...
748	Ditto ditto. No. 2	ditto ..	ditto	ditto ..	ditto ..	ditto ...
749	Ditto ditto No 3	ditto	ditto	ditto .	ditto .	ditto ...
750	Ditto ditto. No 4	ditto	ditto ..	ditto ..	ditto ...	ditto ..
751	Ditto ditto. No 5	ditto .	ditto	ditto ...	ditto ..	ditto ...
752	Ditto ditto No. 6	ditto	ditto .	ditto ..	ditto	ditto ...
753	Ditto ditto. No. 7	ditto	ditto ..	ditto	ditto ..	ditto ...
754	Ditto ditto. No. 8 .	ditto .	ditto ..	ditto ...	ditto ...	ditto ...
755	Ditto ditto. No 9	ditto	ditto ...	ditto ...	ditto ...	ditto ...

Quarter ending 30th June 1875.—(Continued.)

8	9	10	11	12	13	14	15	16
Date of issue from the press, or place of publication.	Number of sheets, leaves, or pages.	Size.	First, second, or other edition.	Number of copies of which the edition consists.	Printed or lithographed.	Price at which the book is sold to the public.	Name and residence of proprietor of copyright, or any portion of it.	Remarks.
BOOKS.—(Continued.)								
1875.	Pages.					Rs. A. P.		
Mar. 15th..	121	8vo. ..	Second ..	600	Printed..	0 8 0	Binod Bihári Goswámi.	A tale extracted from the Monthly Magazine "Párna Shashí"; describes the adventures and marriage of a wandering king's daughter with the son of the king of Cashmere.
Feb. 19th..	8	8vo. ...	First ...	500	ditto ...	0 0 6	Nabakumár Mukerji, of No. 18, Shobhá Bázár.	An unfinished tale of a lad in a Páthshálá.
Mar. 4th...	56	4to. ...	First ...	1,440	ditto ..	0 12 0	Haracháudrá Ráya, of No. 5, Durgá Charan Mitrá's Street.	The race and lineage of Harí.
Jan. 26th...	96	8vo. ..	First ...	1,000	ditto ..	0 12 0	Pratáp Chandra Ráya, of Calcutta.	
Mar. 1st...	96	8vo. ...	First ...	1,000	ditto ..	0 12 0	ditto.	
April 1st...	96	8vo. ...	First ...	1,000	ditto ...	0 12 0	ditto.	
Feb. 28th..	44	8vo. ...	First ...	600	ditto ...	0 4 0	Rohiní Nandan Sarkár, of Jángrám.	
,, 28th..	48	8vo. ...	First ...	600	ditto ...	0 4 0	ditto.	
Mar. 4th ..	48	8vo. ...	First ...	600	ditto ..	0 4 0	ditto.	
,, 16th..	48	8vo. ...	First ...	600	ditto ..	0 4 0	ditto.	
,, 16th..	48	8vo. ...	First ...	600	ditto ..	0 4 0	ditto.	
,, 22nd..	48	8vo. ...	First ...	600	ditto ...	0 4 0	ditto.	
,, 22nd..	48	8vo. ...	First ...	600	ditto ...	0 4 0	ditto.	
April 22nd.	48	8vo. ...	First ...	600	ditto ...	0 4 0	ditto.	
,, 22nd.	48	8vo. ...	First ...	600	ditto ..	0 4 0	ditto.	
May 4th..	48	8vo. ...	First ...	600	ditto ...	0 4 0	ditto.	
,, 4th...	48	8vo. ...	First ...	600	ditto ...	0 4 0	ditto.	
Mar. 15th..	80	8vo. ...	First ..	1,000	ditto ..	0 12 0	Gangágobinda Bhattáchárjya, of Sealdáh.	
April 4th ...	64	8vo. ...	First ..	1,000	ditto ...	0 12 0	ditto.	
Jan. 20th..	32	8vo. ..	First ...	1,000	ditto ..	0 4 0	Joygopál Mukerji, of No 3, Brajadulál's Street.	
Feb. 25th..	32	8vo. ..	First ...	1,000	ditto ...	0 4 0	ditto	
Mar. 2nd...	32	8vo. ...	First ...	1,000	ditto ...	0 4 0	ditto.	
May 16th..	32	8vo. ..	First ..	1,000	ditto ..	0 4 0	ditto.	
Feb. 19th..	32	8vo. ...	First ..	500	ditto ..	0 4 0	ditto.	
,, 19th..	32	8vo. ...	First ..	500	ditto ...	0 4 0	ditto.	
,, 24th..	32	8vo. ...	First ...	500	ditto ...	0 4 0	ditto.	
,, 24th..	32	8vo. ...	First ..	500	ditto ...	0 4 0	ditto.	
Mar. 3rd...	32	8vo. ..	First ..	500	ditto ...	0 4 0	ditto.	
,, 3rd ...	32	8vo. ..	First ..	500	ditto ...	0 4 0	ditto.	
,, 9th...	32	8vo. ...	First ...	500	ditto ..	0 4 0	ditto.	
,, 9th...	32	8vo. ..	First ..	500	ditto ...	0 4 0	ditto.	
April 8th...	32	8vo. ...	First ..	500	ditto ...	0 4 0	ditto.	

1	2	3	4	5	6	7
Number.	Title (to be translated into English when the title-page is not in that language.)	Language in which the book is written.	Name of author, translator, or editor of the book, or any part of it.	Subject.	Place of printing and place of publication.	Name or firm of printer, and name or firm of publisher.
						BENGALI
756	Jogháshishta Rámáyana, Sthiti Prakaran. Part 19.	Bengali.	Translated by Ganésh Chandra Bhattáchárjya.	Poetry ...	Printed and published at the Bhárat Press, No. 367, Chitpore Road, Calcutta.	Printed by Dharanidhar Mukerji, and published by the translator.
757	Ditto ditto, Upasham Prakaran. Part 20.	ditto ...	ditto ...	ditto ...	ditto ...	ditto ...
758	Padma Purán. Part 8 ...	ditto ...	Translated by Rohinínandan Sarkár.	Religion, H.	Printed and published at the New Sarkár's Press, No. 35, Muktárám Báboo's Street, Calcutta.	Printed and published by Rohinínandan Sarkár.
759	Ditto ditto. Part 9 ...	ditto ...	ditto ...	ditto ...	ditto ...	ditto ...
760	Ditto ditto. Part 10 ...	ditto ...	ditto ...	ditto ...	ditto ...	ditto ...
761	Ditto ditto. Part 11 ...	ditto ...	ditto ...	ditto ...	ditto ...	ditto ...
762	Ditto ditto. Part 12 ..	ditto ...	ditto ...	ditto ...	ditto ...	ditto ...
763	Ditto ditto. Part 13 ..	ditto ...	ditto ...	ditto ...	ditto ...	ditto ...
764	Ditto ditto. Part 14 ...	ditto ...	ditto ...	ditto ...	ditto ...	ditto ...
765	Ditto ditto. Part 15 ..	ditto ...	ditto ...	ditto ...	ditto ...	ditto ...
766	Ditto ditto. Part 16 ...	ditto ...	ditto ...	ditto ...	ditto ...	ditto ...
767	Ditto ditto. Part 17 ...	ditto ...	ditto ...	ditto ...	ditto ...	ditto ...
768	Ditto ditto. Part 18 ...	ditto ...	ditto ...	ditto ...	ditto ...	ditto ...
769	Padma Purán. Part 1 ... (new edition).	ditto ...	ditto ...	ditto ...	ditto ...	ditto ...
770	Padma Purán. Part 2, Ditto.	ditto ...	ditto ...	ditto ...	ditto ...	ditto ...
771	Padma Purán. Part 3, Ditto.	ditto ...	ditto ...	ditto ...	ditto ...	ditto ...
772	Padma Purán. Part 4, Ditto.	ditto ...	ditto ...	ditto ...	ditto ...	ditto ...
773	Padma Purán. Part 5, Ditto.	ditto ...	ditto ...	ditto ...	ditto ...	ditto ...
774	Padma Purán. Part 6, Ditto.	ditto ...	ditto ...	ditto ...	ditto ...	ditto ...
775	Padma Purán. Part 7, Ditto.	ditto ...	ditto ...	ditto ...	ditto ...	ditto ...
776	Padma Purán. Part 8, Ditto.	ditto ...	ditto ...	ditto ...	ditto ...	ditto ...
						BENGALI
928	Hindu Ranjan Bhúmiká; or, Preface to Hindu Amusement and Recreation.	ditto ...	Dwárkánáth Mukerji.	Miscellaneous.	Printed and published at the New Bengal Press, No. 30, Rájá Kálikrishna's Lane, Calcutta.	Printed by Sháradá Prasád Chatterji, and published by the Author.
929	Balad Mahimá Nátak; or, the Greatness of the Ox. A drama.	ditto ...	Not given.	Drama ...	Printed and published at the East Bengal Press, Dacca.	Nabín Chandra Dé ...
930	Bodhodayér Artha; or, Meanings of Words in the Bodhodaya.	ditto ...	Haralál Chakrabartí.	Miscellaneous.	ditto ...	ditto ...
931	Gyánratnábalí; or, a Row of Pearls of Wisdom.	ditto ...	Rádhágobinda Dás.	Poetry ...	Printed and published at the Girish Press, Dacca.	Printed and published by Moulá Baksh.
932	Artha Byabahár; or, Use of Wealth.	ditto ...	Rádháraman Dás.	Miscellaneous.	ditto ...	ditto ...
933	Dháká Samájér Sangkhép Itihás; or, Brief History of the Dacca Association.	ditto ...	Not given ...	ditto ...	Printed and published at the East Bengal Press, Dacca.	Printed and published by Nabín Chandra Dé.

Quarter ending 30th June 1875.—(Continued.)

8	9	10	11	12	13	14	15	16
Date of issue from the press, or place of publication.	Number of sheets, leaves, or pages.	Size.	First, second, or other edition.	Number of copies of which the edition consists.	Printed or lithographed.	Price at which the book is sold to the public.	Name and residence of proprietor of copyright, or any portion of it.	Remarks.
BOOKS—(Concluded.)								
1875.	Pages.					Rs. A. P.		
24th Jan ..	48	8vo. ...	First ...	1,000	Printed..	0 4 0	Ganésh Chándra Bhattáchárjya, of Jorásánko.	
April 1st...	42	8vo. ...	First ...	1,000	ditto ...	0 4 0	ditto.	
Feb. 24th..	44	8vo. ...	First ...	600	ditto ..	0 6 0	Rohininandan Sarkár, of Jáugrám.	
,, 24th..	44	8vo. ...	First ...	600	ditto ..	0 6 0	ditto.	
Mar. 2nd ..	48	8vo. ...	First ...	600	ditto ...	0 6 0	ditto.	
,, 6th...	48	8vo. ...	First ...	600	ditto ..	0 6 0	ditto.	
April 12th.	48	8vo. ...	First ...	600	ditto ...	0 6 0	ditto.	
,, 12th.	48	8vo. ...	First ...	600	ditto ...	0 6 0	ditto.	
,, 16th.	48	8vo. ...	First ...	600	ditto ...	0 6 0	ditto.	
,, 16th.	48	8vo. ...	First ...	600	ditto ...	0 6 0	ditto.	
,, 28th.	48	8vo. ...	First ...	600	ditto ...	0 6 0	ditto.	
,, 28th.	48	8vo. ...	First ...	600	ditto ...	0 6 0	ditto.	
,, 28th.	48	8vo. ...	First ...	600	ditto ...	0 6 0	ditto.	
Mar. 13th ..	48	8vo. ...	Second ..	250	ditto ...	0 6 0	ditto.	
,, 13th...	48	8vo. ...	Second ..	250	ditto ...	0 6 0	ditto.	
,, 22nd...	48	8vo. ...	Second ..	250	ditto ...	0 6 0	ditto.	
,, 22nd...	48	8vo. ...	Second ..	250	ditto ...	0 6 0	ditto.	
April 6th...	44	8vo. ...	Second ..	250	ditto ...	0 6 0	ditto.	
,, 6th...	48	8vo. ...	Second ..	250	ditto ...	0 6 0	ditto.	
,, 10th.	44	8vo. ...	Second ..	250	ditto ...	0 6 0	ditto.	
,, 10th.	46	8vo. ...	Second ..	250	ditto ...	0 6 0	ditto.	
PAMPHLETS.								
1874.	Pages.							
July 30th	8	Dy. 8vo.	First ..	500	ditto ...	0 1 0	Dwárkánáth Mukerji, of Calcutta.	On gymnastics, rope-dance, circus, fencing, &c.
Oct. 5th...	15	12mo. ...	First ...	500	ditto ...	0 2 0	.....	The desire of some Bengalis to advance the position of the ox by not making him labor, as in England, is ridiculed; as also are some works written by Bankim Chandra Chatterji.
Nov. 30th	18	8vo. ...	First ...	1,000	ditto ...	0 2 0	.....	
Oct. 15th..	50	12mo. ..	First ...	1,000	ditto ...	0 3 6	.....	Containing moral advice.
Nov. 20th..	36	12mo. ...	First ..	1,000	ditto ...	0 4 0	.....	On labor, capital, taxes, wealth, &c., in the form of questions and answers.
Dec. 6th...	20	8vo. ...	First	500	ditto ...	0 3 0	.....	

1. Number.	2. Title (to be translated into English when the title-page is not in that language).	3. Language in which book is written.	4. Name of author, translator, or editor of the book, or any part of it.	5. Subject.	6. Place of printing and place of publication.	7. Name or firm of printer, and name or firm of publisher.
						BENGALI
934	Ganita Prabésh; or, Entrance to Arithmetic.	Bengali.	Nabínchandra Déb and Krishna Kumár Datta.	Arithmetic, E.	Printed and published at the Sulabh Press, Dacca.	Printed and published by Ishán Chandra Shil.
935	Byákaranánkur; or, Germs of Grammar.	ditto	Swarupchandra Ráya.	Grammar, E.	ditto	ditto
936	Saral Byákarán; or, Easy Grammar.	ditto	Gobinda Chandra Banerji.	Grammar, E.	Printed and published at the Girish Press, Dacca.	Printed and published by Moulá Baksh.
937	Byákaran Sangraha; or, Compilation of Grammar.	ditto	Rájkumár Bhattáchárjya.	Grammar, E.	Printed and published at the North Suburban Press, Baráhanagar.	Printed by Báburám Nandan, and published by the author.
938	Articles of Association of the Sylhet Cultivating Company, Limited.	ditto	Dwárkánáth Gupta.	Miscellaneous.	Printed at the Rámáyana Press, No. 52, Guruprasád Chowdhry's Lane, Calcutta, and published at Sylhet.	Printed by Troilakhyanáth Bidyáratna, and published by the author.
939	Laghu Byákaran; or, Brief Grammar.	ditto	Jaygopál Goswámí.	Grammar, E.	Printed at the Stanhope Press, No. 249, Bow Bazar, Calcutta, and published at the Sanskrit Press Depository.	Printed by I. C. Bose & Co., and published by the Manager of the Sanskrit Press Depository.
940	Brahmo Sangita-o-Sankírtan; or, Brahmo Hymns and Praises. Part III.	ditto	Troilakhyanáth Sándyal.	Religion. B.	Printed and published at the Indian Mirror Press, No. 5, College Square, Calcutta.	Printed and published by Gopál Chandra Dás.
941	Sangíta Málá; or Garland of Hymns.	ditto	Kálíshankar Dás.	ditto	ditto	ditto
942	Garbhiní Bándhab; or, a Friend to the Pregnant.	ditto	Hari Náyan Banerji.	Medical	Printed and published at G. P. Roy and Co.'s Press, No. 21, Bow Bazar, Calcutta.	Printed by G. P. Roy & Co., and published by the author.
943	Byákaran Parichaya; or Acquaintance with Grammar.	ditto	Madanmohan Mitra.	Grammar, E.	Printed and published at the Hitoishi Press, No. 1, Krishna Dás Pál's Lane, Calcutta.	Printed and published by Koilásh Chandra Banerji.
944	Mánasánka; or, Mental Arithmetic. Part 5.	ditto	Gopálchándra Banerji.	Arithmetic, E.	ditto	ditto
945	Padya Sopán; or, Steps to Poetry.	ditto	Madanmohan Mitra.	Poetry, E.	ditto	ditto
946	Páper Uchit Danda Nátak; or, a Just Punishment for Sin. A Drama.	ditto	Jadunáth Dás.	Drama	Printed and published at the Purán Prakásh Press, No. 79, Mánikatalá Street, Calcutta.	Printed by Gopálchandra Dé, and published by Dinanáth Háldár.
947	Nába Shishu Páth; or, the Child's New Instructor. Part II.	ditto	Durgácharan Chakrabart.	Miscellaneous, E.	Printed as above, and published at Azimgunge.	Printed by Mahendranáth Bhattáchárjya, and published by the author.
948	Kábya Pancharas Amrita; or, Poetry of the Nectar of the five Passions.	ditto	Chandranáth Mukerji.	Poetry	Printed at the New Indian, and Stanhope Presses, Calcutta, and published at the former.	Printed by Rámarisingha Banerji, and published by Bihárilál Datta.
949	Parbbatti Parinaya Nátak; or, the Marriage of Durgá. A Drama.	ditto	Lalitamohan Kar.	Drama	Printed and published at the B. P. M's Press, No. 22, Jhámápukur Lane, Calcutta.	Printed by Kirtibás Dás, and published by Baradá Prasád Majumdár.
950	Purush Probodhiní; or, Advice offered to Men.	ditto	Kátyayini Charan Mitra.	Miscellaneous.	Printed and published at the Sáhitya Press, No. 47, Páthariághátá, Calcutta.	Printed by Ishwarchandra Bishwás, and published by the author.
951	Lalanakusum Nátak; or, the Flowers of Womankind. A Drama.	ditto	Harináth Mukerji.	Drama	Printed at the Bentinck Press, No. 14, Bentinck Street, Calcutta, and published at No. 31, Raghunáth Chatterji's Street.	Printed by Mahendranáth Ghosh, and published by the author.
952	Manogyan Káhiní; or an Entertaining Story.	ditto	Shaikh Bábu, alias Ahmed.	Fiction	Printed at the Rámáyan Press, Calcutta, and published at No. 86, Old Boitákhánah Road.	Printed by Troilakhyanáth Bidyáratna, and published by the author.

Quarter ending 30th June 1875.—(Continued.)

8	9	10	11	12	13	14	15	16
Date of issue from the press, or place of publication.	Number of sheets, leaves, or pages.	Size.	First, second, or other edition.	Number of copies of which the edition consists.	Printed or lithographed.	Price at which the book is sold to the public.	Name and residence of proprietor of copyright, or any portion of it.	Remarks.
PAMPHLETS.—(Continued.)								
1874.	Pages.					Rs. A. P.		
Dec. 15th.	72	12mo.	First	1,000	Printed.	0 4 0	.....	Including measurement of land forms of receipts, pottahs, &c.
ditto	54	12mo.	First	1,000	ditto	0 3 0	.....	
1875.								
Jan. 1st	85	12mo.	Fourth	2,000	ditto	0 4 0	.....	
Jan. 16th.	46	12mo.	First	1,000	ditto	0 8 0	.....	
„ 20th.	8	12mo.	First	150	ditto	0 4 0	Sylhet Cultivating Co., Limited.	
„ 21st	61	12mo.	Fourth	1,000	ditto	0 2 6	Joygopál Goswámi, of Santipore.	
„ 23rd.	82	Square 12mo.	First	1,000	ditto	0 5 0	Missionary of the Bráhmo Samáj.	
„ 28th	49	ditto	First	500	ditto	0 3 0	Kálishankar Dás, of Rungpore	
„ 25th	89	12mo.	First	500	ditto	0 8 0	Harinárayan Banerji, of Kándi.	A treatise on abortion, to which are added symptoms of pregnancy.
„ 29th.	43	12mo.	First	1,000	ditto	0 3 0	.....	
Feb. 2nd.	40	12mo.	Second.	1,000	ditto	0 1 6	Gopálchandra Banerji, of Hálishahar.	
„ 15th.	31	12mo.	Fourth.	Not given.	ditto	0 3 0	.....	Short pieces of poetry for children.
„ 1st.	86	8vo.	First	1,000	ditto	0 12 0	Jadunath Dás, of Mániktalá.	Showing the evil deeds of a Rájá's son, whereby he came to an untimely end; and thus sin had its reward.
„ 15th.	31	12mo.	First	1,000	ditto	0 1 6	Durgácharan Chakrabartí, of Azimgunge.	
„ 4th	98	8vo.	First	500	ditto	0 12 0	.....	Various poems on the fire human passions.
„ 4th.	82	8vo.	First	500	ditto	1 0 0	Lalitamohan Kar, of No. 144, Hátkholá Street.	Describing the marriage of Durgá with Shib.
„ 5th	97	12mo.	First	1,000	ditto	0 8 0	Kátyayinicharan Mitra, of No. 47, Páthariághatá Street.	Showing the faithlessness of women to their marriage vow; inconstancy of their love, and that men should not be too confiding in the professions of their wives.
„ 6th	57	12mo.	First	1,000	ditto	0 6 0	Harináth Mukerji, of No. 31, Raghunáth Chatterji's Street.	Describing the conduct, &c., of different kinds of women.
„ 2nd	8	8vo.	First	500	ditto	0 0 6	Shaikh Bábu alias Ahmed, of No. 86, Old Boitákhánah, Road.	Pointing out the evils of bigamy.

1	2	3	4	5	6	7
Number.	Title (to be translated into English when the title-page is not in that language).	Language in which book is written.	Name of author, translator, or editor of the book, or any part of it.	Subject.	Place of printing and place of publication.	Name or firm of printer, and name or firm of publisher.
						BENGALI
953	Durbbásár páran -o- Jayadrathéya Darpachúrna Nátak; or, the invite given to Durbbásár and the destruction of the pride of Jayadrath.	Bengali.	Bholánáth Mukerji.	Drama ...	Printed at the Kabitá-ratnákar Press, No. 17, late Brindában Basák's Lane, Calcutta, and published at No. 115, Chitpore Road.	Printed by Ambiká Charan Chatterji, and published by the author.
954	Rámér Rájya Prápta Nátak; or, Rám's accession to the Kingdom. A drama.	ditto ...	ditto ...	ditto ...	ditto ...	ditto ...
955	Krishnáneshwan Nátak; or, the Search after Krishna. Part I.	ditto ...	ditto ...	ditto ...	ditto ...	ditto ...
956	Déshíya Jarip; or, Native system of Land Measurement.	ditto ...	Rájeshwar Gupta.	Science, E.	Printed and published at the Indian Mirror Press No. 15, College Square, Calcutta.	Printed and published by Gopál Chandra Dás.
957	Shishu Shikshá; or, Infant Instructor. Part III.	ditto ...	The late Madanmohan Tarkálankár.	Miscellaneous, E.	Printed at the 'Sanskrit Press, No. 30, Amherst Street, Calcutta, and published at the Depository, No. 30, Bechu Chatterji's Street.	Printed by Pítámbar Banerji, and published by Ishwar Chandra Bidyáságara.
958	History of Bengal for Beginners.	ditto ...	Rájkrishna Mukerji, M. A. and B. L.	History, E.	Printed at J. G. Chatterji and Co's Press, No. 115, Amherst Street, Calcutta, and published as above.	Printed by Bihárilál Chatterji, and published by the Manager of the Sanskrit Press Depository.
959	Naba Dhárápáth; or, New Arithmetical Tables.	ditto ...	Compiled by Jogendranáth Bidyábhushan. M. A.	Arithmetic, E.	Printed and published at the new Indian Press, Calcutta.	Printed and published by Ramnrisingha Banerji.
960	Patra Kaumudí; or, the Moon of Letters. Part I.	ditto ...	Compiled by the Hon'ble W. S. Seton Karr and Rájendralál Mitra.	Miscellaneous, E.	Printed at the Baptist Mission Press, Calcutta, and published at the premises of the C. S. B. Society.	Printed by Rev. C. B. Lewis, and published by the C. S. B. Society.
961	Shástrálochaná Patra; or, Sabbath School Readings.	ditto ...	Rev. E. C. B. Hallam.	Religion, E.	Printed and published at the Baptist Mission Press, Calcutta.	Printed by Rev. C. B. Lewis, and published by the author.
962	Chárn Prabhá Nátak; the name of the heroine	ditto ...	Shashibhushan Ghosh.	Drama ..	Printed and published at the People's Friend Press, No. 43, Chunam Gully, Calcutta.	Printed and published by Púrna Chandra Basu.
963	Manashikshá; or, the Instructor of the Mind.	ditto ...	Prémánánda Dás.	Poetry ...	Printed and published at the Sudhárnaba Press, No. 117, Chitpore Road, Calcutta.	Printed by Jaharilál Shil, and published by Troilakhyanáth Datta.
964	Charitábalír Shabdártha; or, Meanings of Words in the Charitábalí.	ditto ...	Bipin Bihárí Shil.	Miscellaneous E.	Printed as above, and published at No. 118, Chitpore Road.	Printed as above, and published by the author.
965	Padyapáthártha; or, Meanings of Words in the Padyapáth. Part I.	ditto ...	Binod Bihárí Shil.	ditto ...	ditto ...	ditto ...
966	Mahanta Elokeshí Nátak. A drama.	ditto ...	Maheshchandra Dás Dé.	Drama ...	Printed as above, and published at No. 319, Chitpore Road.	Printed as above, and published by Jadunáth Datta.

Quarter ending 30th June 1875.—(Continued.)

8	9	10	11	12	13	14	15	16
Date of issue from the press, or of publication.	Number of sheets, leaves, or pages.	Size.	First second, or other edition.	Number of copies of which the edition consists.	Printed or lithographed.	Price at which the book is sold to the public.	Name and residence of proprietor of copyright, or any portion of it.	Remarks.
PAMPHLETS.—(Continued.)								
1875.	Pages.					Rs. A. P.		
Feb. 6th ...	95	8vo. ...	First ...	2,000	Printed..	0 1 6	Bishwambhar Láhá, of No. 15, Táráchánd Chatterji's Street.	The *Rishi* in the Drama went into the jungles with 60,000 of his disciples, and the way in which he and his company were miraculously satisfied by Krishna and Draupadí is herein described. Jayádrath was sent to remove Draupadí so that the company may not again be provided for and die; he was, however, defeated in the plan by Bhim and Urjun, and punished; but afterwards released by Judhisthir.
„ 9th ...	60	8vo. ...	First ...	2,000	ditto ...	0 1 0	ditto	The well known story of the exile of Ráma, and his return to his kingdom and installation.
„ 26th ...	96	8vo. ...	Not given	2,000	ditto ...	0 1 6	ditto	The quarrel between Rádhá and Krishna, and their reconciliation.
„ 6th ...	48	8vo. ...	First ...	1,000	ditto ...	0 8 0	Rájeshwar Gupta, of Chittagong.	Native style of mensuration, chittás, &c., connected with land;—for the use of schools and páthshalás in Chuttagong.
„ 8th ...	44	12mo. ...	Forty-second.	10,000	ditto ...	0 1 6	Ishwar Chandra Bidyáságara.	
„ 8th ...	98	12mo. ...	Second	1,000	ditto ...	0 4 0	Rájkrishna Mukerji, M.A. and B.L., of No. 4, Shitárám Ghosh's Street.	A brief general history compiled from various works, and commencing from the time of the Aryan rule to the death of Lord Mayo and the advent of Sir Richard Temple as Lieutenant-Governor.
„ 25th ...	24	12mo. ...	First ...	2,000	ditto ...	0 1 0	.....	Intended for beginners.
„ 5th ...	88	12mo. ...	Fourth	1,000	ditto ...	0 3 0	.....	Specimens of letter writing.
„ 23rd ...	9	Square 8vo.	First ...	500	ditto ...	Not given	.....	
„ 10th ...	71	12mo. ...	First ...	500	ditto ...	0 6 0	Shashibhushan Ghosh, of No. 6, Madan Barál's Lane.	This drama depicts how the heroine, the daughter of the Rájá of Málwá, married Basanta Kétu, a lad who was left in the palace by a Rishi, and whom he brought up together with his daughter.
„ 17th ...	49	12mo. ...	Second	2,500	ditto ...	0 0 9	.....	Containing moral advice.
„ 20th ...	44	12mo. ...	First ...	1,000	ditto ...	0 3 0	Bipin Bihárí Shil, No. 118, Chitpore Road.	
„ 28th ...	36	12mo. ...	Third ...	1,000	ditto ...	0 2 0	ditto	
„ 27th ...	36	8vo. ...	Third ...	1,000	ditto ...	0 2 0	Jadunáth Datta, of No. 319, Chitpore Road.	The well known story of the Mahanta of Tárakeshwar; with 3 large illustrations.

1	2	3	4	5	6	7
Number.	Title (to be translated into English when the title-page is not in that language.)	Language in which book is written.	Name of author, translator, or editor of the book, or any part of it.	Subject.	Place of printing and place of publication.	Name or firm of printer, and name or firm of publisher.
						BENGALI
967	Dhárápat; or, Arithmetical Tables. Part I.	Bengali..	Gopál Chandra Dás.	Arithmetic, E.	Printed as above, and published at No. 335, Chitpore Road.	Printed as above, and published by Jaharilál Shíl.
968	Niranjaná Kábya; or, Pure Poems.	ditto ..	Krishnalál Dás	Poetry ...	Printed and published at the Gupta Press, No. 24, Mirjáfir's Lane, Calcutta.	Printed by Matilál Dás, and published by the author.
969	Prakrita Khristián-o-Prachár; or, the True Christian and Preaching.	ditto ...	A. C. Chakrabartí.	Religion, C	ditto	ditto ..
970	Dharma Prachárinf Uchit Kathá; or, proper words for preaching Religion.	ditto ..	Mahammad Abadín.	Religion, M	Printed and published at the Sáptáhik Report Press, No. 4, College Square, Calcutta.	Printed by Dwárkánath Ráya, and published by the author.
971	Barna Parichaya; or, A Knowledge of Letters. Part II; Compound Letters.	ditto ...	Ishwarchandra Bidyáságara.	Miscellaneous, E	Printed at the Sanskrit Press, No. 62, Amherst Street, and published at No. 30, Béchu Chatterji's Street.	Printed by Pítámbar Banerji, and published by the Manager of the Sanskrit Press Depository.
972	Shishu Shikshá; or, Child's Instructor. Part I.	ditto ...	The late Madanmohan Tarkálankár.	Language, E.	ditto ..	ditto ...
973	Paysá Sangsárèr Sár; or Money is all in the World. Part I.	ditto ...	Ishwarchandra Sarkár.	Poetry ...	Printed and published at the Sudárnab Press, No. 117, Chitpore Road, Calcutta.	Printed by Jaharilál Shíl and published by Troilakhyanáth Datta.
974	Kalanka Bhanjan Nátak; or, the Removal of the Scandal. A drama.	ditto ...	Bholánáth Mukerjí	Drama ...	Printed at the Kabitáratnákar Press, No. 17, Brindában Basák's Street, Calcutta, and published at No. 115, Chitpore Road.	Printed by Ambiká Charan Chatterjí, and published by Bishwambhar Láhá.
975	Mahábhárat. Birát Parbba	ditto ...	Translated by Káshírám Dás.	Religion, H	ditto ...	ditto ...
976	Nala-damayanti Nátak.	ditto ...	Bholánáth Mukerjí.	Drama ...	ditto ...	ditto ...
977	Páriját Haran Nátak; or, the taking away of the Páriját flower A drama.	ditto ...	Nagendranáth Banerjí.	Drama ...	Printed and published at the New Indian Press, Calcutta.	Printed by Ramnrisingha Banerji and published by the author.
978	Mánabtattwa Kábya; or, Poem on Man.	ditto ...	Translated by Durgádás Mukerji.	Poetry ...	Printed and published at the North Suburban Press, Baráhanagar.	Printed by Mahendra Chandra Chakrabartí, and published by the author.
979	Saral Kabitá; or, Easy Poetry. Part I.	ditto ...	Gaganchandra Sén.	Poetry, E.	Printed and published at the Gupta Press, No. 24, Mirjáfir's Lane, Calcutta.	Printed and published by Matilál Dás.
980	Barna Shikshá; or, Instruction in Letters. Part I.	ditto ...	Not given ...	Language, E.	Printed and published at the Girish Bidyáratna Press, No. 24 Bye-Lane, Upper Circular Road, Calcutta.	Printed by Harishchandra Kabiratna, and published by Girishchandra Bidyáratna.
981	History of Sikhim ...	ditto ...	Umesh Chandra Ráya.	History, E.	ditto	Printed as above, and published by Chandicharan Chatterji.
982	Barnabodh; or, a Knowledge of Letters. Part II.	ditto	Shashibhushan Mukerjí.	Miscellaneous, E.	Printed at the Sáptáhik Sambád Press, No. 1, Pipalpati Lane, Bhowánipore, and published at No. 10, Haro Street, Calcutta.	Printed by Brajamohan Basu, and published by the Calcutta Tract Society.
983	Narasundar Upanyás; or, Tale of a Barber.	ditto ...	Nabín Chandra Ghatak.	Fiction .	Printed and published at the Káshíkhanda Press, No. 16, Sábanagar South Road, Kálighát.	Printed by Govinda Chandra Banerjí and published by Mánná, Friend and Co.

Quarter ending 30th June 1875.—(Continued.)

8	9	10	11	12	13	14	15	16
Date of issue from the press, or of publication.	Number of sheets, leaves, or pages.	Size.	First, second, or other edition.	Number of copies of which the edition consists.	Printed or lithographed.	Price at which the book is sold to the public.	Name and residence of proprietor of copyright, or any portion of it.	Remarks.
PAMPHLETS.—(Continued.)								
1875.	Pages.					Rs. A. P.		
Feb. 23rd...	24	12mo. ...	Eighth ..	3,000	Printed..	0 0 6	Nrityalál Shíl, No. 395, Chitpore Road.	
„ 22nd .	60	8vo. ...	First . .	500	ditto ...	0 6 0	Krishnalál Dás, of Santuria.	Poems addressed to various plants and flowers.
„ 23rd...	11	12mo. ...	First ...	100	ditto ...	0 0 6	A. C. Chakrabartí of Collingá.	The difference between Preaching and Practising explained in an address to educated Hindus.
„ 28th ..	60	12mo. ...	First ...	500	ditto ..	0 5 0	Muhammad Abadín of Bhaísánagara.	
Mar. 2nd	38	12mo.	Fifty-fourth.	20,000	ditto .	0 1 0	Ishwarchandra Bidyá-ságara.	Short reading lessons by way of exercise in the compound letters.
„ 18th ...	25	12mo. ...	Sixty-seventh.	10,000	ditto ...	0 1 0	ditto	
„ 6th ...	34	8vo. ..	First ...	1,000	ditto ...	0 1 0	Troilakhyanáth Datta, of No. 23, Jorábágán.	The refusal of Nárad to take a gold mohur as a present, since Krishna's name was not on it.
„ 7th ..	96	12mo. ...	First ...	2,000	ditto ...	0 1 6	Bishwambhar Láhá.	The reconciliation of Rádhá and Krishna.
„ 8th ...	78	8vo. ..	Not given	1,000	ditto ...	0 1 3	.....	
„ 21st	95	8vo. ..	Second	2,000	ditto ...	0 1 6	.. ..	Damayantí is here held up as an example of conjugal devotion
„ 8th ...	44	12mo. ..	First ...	1,000	ditto ...	0 3 0	. .....	Krishna's fight with Indra for the purpose of obtaining the Páriját flower for his wife.
„ 9th ...	80	8vo. ...	First ...	500	ditto ...	0 8 0	....	Translation of Pope's Essay on Man.
„ 11th ...	39	12mo. ..	Third	1,000	ditto ...	0 2 0	.....	Short poems on Labor, Society, Pity, Falsehood, &c., for the use of children.
„ 8th ..	32	12mo. .	First ...	1,000	ditto ...	0 1 0		
„ 12th...	85	12mo. ..	First ..	1,000	ditto ...	0 6 0	Umésh Chandra Ráya, of Julpigori.	
Feb. 25th ..	48	12mo. ...	First ...	1,000	ditto ...	0 1 6	Calcutta Tract Society	Short reading lessons illustrated.
Mar. 5th...	23	12mo. ..	First ..	1,000	ditto ...	0 1 0	Not mentioned	The story of the two sons of a barber, and the artifices practised by them to earn their livelihood.

1	2	3	4	5	6	7
Number.	Title (to be translated into English when the title-page is not in that language)	Language in which the book is written.	Name of author, translator, or editor of the book, or any part of it.	Subject.	Place of printing and place of publication.	Name or firm of printer, and name of firm or publisher.
						BENGALI
984	Charitáchatushtaya, or, the Four Biographies.	Bengali.	Srímádhab Bhattáchárjya.	Biography	Printed and published at the Báwáli School.	Printed by Rám Chandra Chakrabartí, and published as above.
985	Shishu Sharír Pálan; or, Preservation of Health in Children.	ditto ...	Dr. Jadunáth Mukerji.	Miscellaneous.	Printed and published at the Chikitsá Prakásh Press, Chinsurah.	Printed and published by Girish Chandra Bhattáchárjya.
986	Kápálik Nátak; or, the Drama as to the heads.	ditto ...	Not mentioned	Drama ...	Printed and published at the Satyaprakásh Press, Burdwan	Printed and published by Purushottam Déb Chattoráj.
987	Family Guide; Cholera. Datta's Series, No. 5.	ditto ...	Basanta Kumár Datta.	Medical ..	Printed and published at the Bhárat Press, No. 367, Chitpore Road, Calcutta.	Printed by Dharanidhar Mukerjí, and published by the author.
988	Poetical Reader, No. 2 ...	ditto ...	Compiled by Jadugopál Chatterjí.	Poetry, E.	Printed and published at J. G. Chatterji & Co.'s Press, No. 115, Amherst Street, Calcutta.	Printed and published by Bihárilál Banerjí.
989	Bangamátá; or, the Mother of Bengal. A drama as performed at the Bádhámagar theatre.	ditto ...	Srínáth Majumdár	Drama ...	Printed and published at the Press, No 24, Mangoe Lane, Calcutta.	Printed and published by H. C. Gangooly and Co.
990	Chingrimatayèr Ashcharjya Galpa; or, a Wonderful Story of a Shrimp.	ditto ...	Maheshchandra Dás Dé.	Tale ...	Printed and published at the Gyán Dipak Press, No. 393, Chitpore Road, Calcutta.	Printed by Umésh Chandra Madak, and published by Hridayanáth Shíl.
991	Satyanáráyan-námak-Grantha; or, Book on the above-named God.	ditto ...	Chandra Kánta Sarkár.	Religion, H.	ditto ..	ditto ...
992	Bíra Nári; or, the Heroine (of Scinde).	ditto ...	Name of author not given.	Historical Drama.	Printed and published at the Roy Press, No. 11, College Square, Calcutta.	Printed by Báburám Sarkár, and published by Jagésh Chandra Banerji.
993	Bhúgol Sútra; or, Elements of Geography.	ditto ...	Compiled by Gopálchandra Basu.	Geography	Printed and published at G. P. Roy and Co.'s Press, No. 21, Bowbazar Street, Calcutta.	Printed by G. P. Roy and Co., and published by Gopál Chandra Basu.
994	Nítigarbha-Prasúti Prasanga; or, Moral Instructions to Mothers.	ditto ...	Jagachchandra Majumdár.	Miscellaneous.	Printed and published at N. L. Shíl's Press, No. 99, Ahiritolá Street, Calcutta.	Printed and published by Nrityalál Shíl.
995	Shishubodhak; or, Child's Instructor.	ditto ...	Name of author not given.	Miscellaneous, E.	ditto ...	ditto ...
996	Mansár Bhásán; or, the Floating on the Water on account of Mansá (the serpent goddess).	ditto ...	Khyámánanda Dás.	Religion, H.	ditto ...	ditto ...
997	Satyanáráyan ...	ditto ...	Rámèshwar Sharmmá.	Religion, H.	ditto ..	ditto ...
998	Nitya Karmma, or, Daily Duties.	ditto ...	Name of author not given.	Religion, H.	Printed and published at the Sáhitya Sangraha Press, No. 7, Ooltádingi Road, Calcutta.	Printed by Annadáprasád Ráya, and published by the author.
999	Tárakchandriká Bráhmabilásiní.	ditto ..	Rámtárak Sén Gupta.	Religion, H.	ditto	ditto ...

Quarter ending 30th June 1875.—(Continued.)

8	9	10	11	12	13	14	15	16
Date of issue from the press, or place of publication.	Number of sheets, leaves, or pages.	Size.	First, second, or other edition.	Number of copies of which the edition consists.	Printed or lithographed.	Price which the book is sold to the public.	Name and residence of proprietor of copyright, or any portion of it.	Remarks.
PAMPHLETS.—(Continued.)								
1875.	Pages.					Rs. A. P.		
Mar. 29th.	95	12mo. ...	First ...	1,000	Printed..	0 4 0	Srímádhab Bhattáchárjya.	Biographies of Rámnáth Tarkasidhánta and Gólaknáth Nyáyaratna, learned pandits of Nuddea, also of Dhánakya and Snártta Bhattáchárjya, of Nuddea.
April 7th...	24	Dy. 12mo	Third ...	1,000	ditto ...	0 1 0	Dr. Jadunáth Mukerjí, of Chinsurah.	
„ 19th...	20	8vo. ...	First ...	100	ditto ...	Not given.	.....	A demon places three skulls before Rájá Bikramádwitya, and asks him to give the characters of the persons who had possessed them: the Rájá asks for seven days' time, which is allowed; and then Kálidás, one of his nine famous pandits, satisfactorily gives the information required.
Mar. 10th..	55	16mo. square.	First ...	500	ditto ...	0 2 0	Basanta Kumár Datta, of Bankipore.	History, symptoms, and treatment of cholera.
„ 10th...	68	12mo. ...	Sixteenth..	6,000	ditto ...	0 4 0	Jadugopál Chatterji, of Conagar.	Short separate poems on various subjects, and on some animals, as the elephant, deer, &c.
„ 11th...	12	12mo. ...	First ...	500	ditto ...	0 1 0	Srináth Majumdár, of Rádhánagar, Pubna.	The deaths of several excellent natives are deplored, as also the condition of the Kulins and the Mouliks, who sell their daughters in marriage.
„ 12th...	16	16mo. ...	First ...	2,000	ditto ...	0 0 6	Mahésh Chandra Dás Dé, of Shámpukur.	A king's son was cursed by a "Muni" and turned into a shrimp; by entreaty he regained his human form.
„ 18th...	22	12mo. ...	First ...	50	ditto ...	0 1 6	Chandrakánta Sarkár, of Jessore.	On the worship of Satyanárâyan.
„ 15th...	78	12mo. ...	First ...	1,000	ditto ...	0 12 0	Dwárkánáth Sen Gupta, of Musalmánpáráh.	In a battle between the Rajpoots and Muhammadans, the former were defeated; the prince fled into the forest, desiring his mother and wife to follow him; they refused, fought again, and were slain.
„ 15th...	56	12mo. ...	Twenty-fourth.	12,000	ditto ...	0 2 6	Gopál Chandra Basu, of Arcooly.	With small maps of Europe, Asia, Hindustan, North America, and the two hemispheres.
„ 25th...	83	8vo. ...	Third ...	1,000	ditto ...	0 10 0	.....	The duties of the female sex from the time of conception to that of nursing up their children, with a variety of salutary moral instructions are here given.
„ 28th...	48	12mo. ...	Not given.	8,000	ditto ...	0 0 9	.....	Containing the illustrated alphabet, grammar, arithmetic, pieces of prose and poetry.
„ 30th...	84	12mo. ...	ditto ...	2,000	ditto ...	0 1 6	.....	A legendary tale relating to the ill-feeling entertained by Mansá against her brother Chánd Sáodágar, who always called her Kání, or blind; and by reason of this all Chánd's children were killed by serpents. The last, the most beautiful, met the same fate; but was restored to life, and all differences healed up.
„ 28th...	16	16mo. ...	ditto ...	2,000	ditto ...	0 0 3	.....	Worship of the god Satyanárâyan.
„ 31st...	16	16mo. ...	ditto ...	2,000	ditto ...	0 0 3	.....	Worship and pujás to be performed daily by Hindus.
„ 29th...	27	12mo. ...	First ...	1,000	ditto ...	0 2 0	Rámtárak Sen Gupta, of Sukhchar.	

1	2	3	4	5	6	7
Number.	Title (to be translated into English when the title-page is not in that language.)	Language in which the book is written.	Name of author, translator, or editor of the book, or any part of it.	Subject.	Place of printing and place of publication.	Name or firm of printer, and name of firm or publisher.
						BENGALI
1000	Bhím Singha (a name) ...	Bengali..	Translated by TáriníCharan Pál.	Drama ..	Printed and published at the People's Friend Press, No. 43, Chunamgullee, Calcutta.	Printed by Púrnachandra Basu, and published by Nagendranáth Banerji.
1001	Nutan Dhárápáth; or, New Arithmetical Tables.	ditto ...	Shrishchandra Ráya.	Arithmetic, E.	Printed and published at the Sádháraní Press, Kadamtalá, Chinsurah.	Printed and published by Nandalál Basu.
1002	Achalbásiní; or, the Female Inhabitant of the Mount (a name).	ditto ...	Lalitmohan Ghosh.	Historical tale.	ditto ...	ditto ...
1003*	Barnaparichaya: or, Acquaintance with Letters, Part I.	ditto ...	Ishwarchandra Bidyáságara.	Language, E.	Printed at the Sanskrit Press, No. 62, Amherst Street, Calcutta, and published at No. 30, Béchu-chatterji's Street.	Printed by Pítámbar Banerji, and published by the Manager of the Sanskrit Press Depository.
1004	Kamal Kaliká; or, the Tender Blossom	ditto ...	Dínanáth Gángulí.	Poetry, E.	Printed at the New Sanskrit Press, No. 14, Goábágán Street, Calcutta, and published at Párbatípore.	Printed by Mathuránáth Chatterji, and published by the author.
1005	Granthakár Prahasan; or, the Author. A comedy.	ditto ...	Name of the author not given.	Farce ...	ditto ...	ditto ...
1006	Barna Bodh; or, a Knowledge of Letters, Compound Letters. Part II.	ditto ...	Jagachchandra Majumdár.	Miscellaneous, E.	Printed and published at N. L. Shíl's Press, No. 99, Ahíritolá Street, Calcutta.	Printed and published by Nrityalál Shíl.
1007	Charitábalír Shabdártha; or, Meanings of Words in the Charitábalí.	ditto ...	Compiled by Haralál Chakrabartí.	ditto ...	Printed and published at the Dacca Bengal Press	Printed and published by Lachhman Basák.
1008	Prathambhag Kabitábalír Artha; or, Meanings of Words in the 1st Part of the Kabitábalí.	ditto ..	Compiled by Dwárkánáth Pál.	ditto ...	ditto ...	ditto ..
1009	Charitábalír Artha; or, Meanings of Words, in the Charitábalí.	ditto ...	ditto ...	ditto ...	Printed and published at the Dacca Sulabh Press.	Printed and published by Ishánchandra Shíl.
1010	Byákaran Manjarí; or, Blossoms of Grammar.	ditto ...	Compiled by Kálíkinkar Dás.	ditto ...	ditto ...	ditto ...
1011	Byákaran Prabésh; or, Entrance to Grammar.	ditto ...	Nityánanda Chakrabartí.	ditto ...	Printed and published at the Dacca East Bengal Press.	Printed and published by Nabínchandra Dé.
1012	Banga-bhásháv Barnamálá; or, Alphabet of the Bengali Language. Part I.	ditto ...	Not given ...	ditto ...	Printed and published at the Gyánollás Press, No. 19, Brindában Basák's Lane, Calcutta.	Printed and published by Aghore Chandra Ghosh
1013	Dátákarna Páncháli; or, the Benevolent Karna. Put into metre.	ditto ...	Brindában Chatterji.	Poetry ...	Printed and published at the Calcutta Press, No. 6, Chitpore Road.	Printed by Mahendranáth Ghoshál and published by Banerji & Co.
1014	Padya Padma, Málá: or the Female Gardener of the Lotus of Poetry. Part I.	ditto ...	Jogendranáth Bidyánta.	Poetry, E.	Printed and published at the Gupta Press, No. 24, Mírjáfir's Lane, Calcutta.	Printed and published by Matilál Dás.
1015	Máhiní (an opera) ...	ditto ...	Harimohan Ráya.	Opera ...	Printed and published at the Stanhope Press, No. 249, Bow Bazár Street, Calcutta.	Printed by I. C Bose and Co., and published by the author.

Quarter ending 30th June 1875.—(Continued.)

8	9	10	11	12	13	14	15	16
Date of issue from the press, or place of publication	Number of sheets, leaves, or pages.	Size.	First, second or other edition	Number of copies of which the edition consists	Printed or lithographed.	Price at which the book is sold to the public	Name and residence of proprietor of copyright, or any portion of it.	Remarks
PAMPHLETS.—(Continued)								
1875.	Pages.					Rs. A P.		
Mar. 31st.	82	8vo.	First	1,000	Printed.	0 12 0	Nagendranáth Banerji, of No 53, Rámkánta Basu's Street	A translation of Shakespeare's Othello.
„ 27th .	36	12mo. Rl	First	1,000	ditto ...	0 1 6	Shrishchandra Ráya, of Outhpore.	With examples.
„ 27th	80	12mo Rl	First	500	ditto	0 6 0	Lalitmohan Ghosh, of Saoráphuli	Describes the marriage of the heroine, who was a Mussalman, with the Hindu commander of a fort.
April 1st	32	12mo.	Fifty-fifth.	20,000	ditto	0 1 0	Ishwarchandra Bidyáságara, of Calcutta.	Simple letters, with lessons adapted to these.
„ 6th	77	12mo.	First	1,000	ditto ...	0 5 0	Dínanáth Gánguli, of Párbatípore.	Poems on the moon and evening, night and day, &c.
„ 7th	44	12mo	First	1,000	ditto	0 4 0	Mathuránáth Chatterji, of Calcutta.	Depicting the poverty of the present race of authors that has sprung up; their habit of copying from other books; the invite given by the Lieutenant-Governor to some of them, and the fact of the relations only of the Deputy Inspectors being able to dispose of books edited by them.
Mar 24th..	32	12mo	First	1,000	ditto	0 1 6		With simple sentences in compound letters
Jan 8th	24	12mo	First	1,000	ditto	0 2 0		
„ 15th	11	8vo	Third	1,000	ditto	0 1 0		
„ 15th	13	8vo.	Second ..	3,000	ditto	0 2 0		
„ 29th	60	12mo	Sixth	2,000	ditto	0 3 0		
„ 25th	44	12mo	First	1,000	ditto	0 2 6		
Apl 3rd	24	12mo	Not given.	5,000	ditto	0 1 0		The alphabet and words of one, two, and three syllables, and short easy sentences for reading
„ 8th	51	12mo.	First	500	ditto	0 2 0		Krishna proves the devotion and benevolence of *Karna*, who slays his son as requested; after which Krishna restores him to life
„ 10th	27	12mo.	First	500	ditto	0 2 0	Jogendranáth Bidyánta, of Santipore	Short easy poems for children.
„ 10th	80	12mo	First	1,000	ditto	0 4 0	Harimohan Ráya of Chásádhopápárá, Calcutta	The loves of *Rádhiká* and Krishna

1	2	3	4	5	6	7
Number	Title (to be translated into English when the title page is not in that language.)	Language in which the book is written.	Name of author, translator, or editor of the book, or any part of it.	Subject.	Place of printing and place of publication	Name or firm of printer, and name or firm of publisher
						BENGALI
1016	Táká; or, Rupees	Bengali..	Aminchandra Datta.	Poetry ...	Printed at the Kabitá Kommudí Press, No. 117, Chitpore Road, Calcutta, and published at No. 115, Chitpore Road.	Printed and published by Rasiklál Chandra.
1017	Prathambhág Chárupáthártha; or, Meanings of words in the 1st Part of the "Chárupáth."	ditto ..	Binodbihárí Shíl.	Miscellaneous, E.	Printed at the Girish Bidyáratna Press, No. 24, Bye-lane, Upper Circular Road, Calcutta, and published at No. 30, Béchu Chatterji's Street.	Printed by Harish Chandra Kabiratna, and published by Binodbihárí Shíl.
1018	Bhránti Prakásh; or, error shown.	ditto .	Rev. G. C. Datta	Religion, C.	Printed and published at the Baptist Mission Press, Calcutta.	Printed and published by Rev. C. B. Lewis.
1019	Bángálá Shishu Byákaran, or the Child's Bengali Grammar.	ditto ...	Kálíprasanna Bidyáratna.	Grammar, E.	Printed at the Sanskrit Press, No. 53, Amherst Street, Calcutta, and published at No 30, Béchu Chatterji's Street.	Printed by Kálikinkar Chakrabartí, and published by the Sánskrit Press Depository.
1020	Shishu Shikshá; or, Child's Instructor. Part II.	ditto ...	The late Madanmohan Tarkálankár.	Miscellaneous, E.	ditto ...	Printed by Pítámbar Banerji, and published as above.
1021	Bráhmadharmmér Uchcha Adarsha; or, the High model of the Bráhmo Religion.	ditto	Rájnáráyan Basu.	Religion, B.	Printed and published at the Adi Bráhma Samáj Press, Calcutta.	Printed by Kalidás Chakrabartí, and published by the author.
1022	Pranaya Parishodh Nátak; or, Love Requited. A drama	ditto	Krishnaprasád Majumdár.	Drama ...	Printed and published at the Sáraswata Press, No. 3, Brajadulál's Street, Calcutta.	Printed and published by Krishnaprasád Majumdár.
1023	Nárad Sangbád; or, Nárad's Tidings.	ditto ...	Krishna Dás ...	Poetry ...	Printed and published at the Sudhá Sindhu Press, No. 54, Balarám Dé's Street, Jorásánko, Calcutta.	Printed and published by Rákhálchandra Dás.
1024	Nanda-bidáya-Játrá; or, Nanda's Departure.	ditto ...	Rámchandra Mukerji.	ditto ...	ditto ...	ditto ...
1025	Bodhodaya; or, Rise of Knowledge.	ditto ...	Ishwar Chandra Bidyáságara.	Miscellaneous, E.	Printed at the Sanskrit Press, No. 62, Amherst Street, and published at No. 30, Béchu Chatterji's Street.	Printed by Pítámbar Banerji, and published by the Sanskrit Press Depository.
1026	Bhúgoláakur; or, sprouts of Geography.	ditto ...	Shyámácharan Chatterji.	Geography, E	Printed and published at the People's Friend Press, No. 43, Chunam Gully, Calcutta.	Printed and published by Rásbihárí Dhar.
1027	Kabitábalí; or, a Gárland of Poems. Part III.	ditto ...	Rádhámádhab Mitra.	Poetry, E.	Printed at the Girish Bidyáratna Press, No. 24, Bye-Lane, Upper Circular Road, Calcutta, and published at No. 91, Shámbázár Street.	Printed by Harishchandra Bishwás, and published by Dínanáth Bishwás.

Quarter ending 30th June 1875.—(Continued.)

8	9	10	11	12	13	14	15	16
Date of issue from the press, or place of publication.	Number of sheets, leaves, or pages.	Size.	First, second, or other edition.	Number of copies of which the edition consists.	Printed or lithographed.	Price at which the book is sold to the public.	Name and residence of proprietor of copyright or, any portion of it.	REMARKS.
PAMPHLETS.—(Continued.)								
1875.	Pages.					Rs. A. P.		
Apl. 10th...	12	12mo. ...	First ...	1,000	Printed..	0 0 3	Rasik Lál Chandra, of Ahíritolá.	Describing what can be effected with money.
„ 11th...	72	12mo. ...	Second ..	1,000	ditto ...	0 5 0	Binodbihárí Shíl, of Battalá.	
„ 13th...	47	12mo. ...	First ...	1,000	ditto ...	Nil	.....	Pointing out wherein the Roman Catholics err in worshipping saints and angels.
„ 19th...	60	12mo. ...	Second ..	2,000	ditto ...	0 2 0	Kálí Prasunna Bidyáratna, of Culná.	
„ 27th...	30	12mo. ...	Forty-seventh.	1,000	ditto ...	0 1 0	Ishwarchandra, Bidyáságara, of Calcutta.	Containing compound letters and short and easy reading lessons.
„ 12th...	47	8vo. ...	First ...	500	ditto ...	0 4 0	Rájnáráyan Basu, of No. 13, Fakírchánd Mitrá's Street.	A comparison between the present and former state of the Bráhmos.
„ 16th...	76	8vo. ...	First ...	500	ditto ...	0 8 0	Gokulchandra Mallik and Friends, No. 51, Chitpore Road.	Two Rájás were about to go to war. The stronger deemed it better to retire in quiet into a forest, and did so with his wife, instead of leading to the slaughter of so many lives. The other Rájá, who was of Indore, took possession of the vacant throne. He wished to marry the Bhopál Rání's daughter, but she did not consent thereto; a war ensued; the exiled Rájá's sons, who had by this time grown up, fought for her; the elder one was killed, and the Rání's daughter committed suicide in requital for the love he showed for her.
„ 16th...	32	12mo. ...	First ...	2,000	ditto ...	0 1 0	Rám Kánái Dás.	The message brought by Nárad Rishi to Krishna.
„ 25th...	32	12mo. ...	First ...	2,000	ditto ...	0 2 0	ditto.	The departure of Nanda from Mathurá after visiting his son Krishna who had slain Kangsha Rájá.
May 10th...	83	12mo. ...	Forty-seventh.	10,000	ditto ...	0 3 0	Ishwarchandra Bidyáságara.	Reading lessons on various subjects.
„ 10th ..	68	12mo. ..	Tenth ...	2,000	ditto ...	0 4 0	Shyámácharan Chatterji, of Pubná.	
„ 10th...	74	12mo. ...	Fifth ...	1,000	ditto ...	0 4 6	Dínanáth Bishwás, No. 91, Shámbázár Street.	Intended for the use of schools.

1	2	3	4	5	6	7
Number	Title (to be translated into English when the tittle-page is not in that language)	Language in which the book is written.	Name of author, translator, or editor of the book, or any part of it.	Subject.	Place of printing and place of publication	Name or firm of printer, and name of firm or publisher.
						BENGALI
1028	Barna Parichaya, or, a Knowledge of Letters. Part II.	Bengali.	Ishwarchandra Bidyáságara.	Miscellaneous, E.	Printed at the Sanskrit Press, No. 62, Amherst Street, Calcutta, and published at No. 30, Béchu Chatterji's Street.	Printed by Pítámbar Banerji, and published by the Sanskrit Press Depository
1029	Gnikowár Nátak; or, a Drama of the Gnickwár.	ditto ...	Nagendranáth Banerji and Surésh Chandra Mitra.	Drama ...	Printed and published at the Gupta Press, No. 24, Mirjáfir's Lane, Calcutta.	Printed by Matilál Dás, and published by the author.
1030	Shishu Shikshá, or, the Infant Teacher. Part I.	ditto .	The late Madanmohan Tárkálankár.	Miscellaneous, E.	Printed and published at the Sanskrit Press, Calcutta.	Printed by Pítámbar Banerji, and published by the Sanskrit Press Depository
1031	Padya Prakáah, or, Publication of Poetry. Part I.	ditto ...	Nrisinha Chandra Mukerji, M.A.	Poetry ..	Printed and published at the New School Book Press, No. 10, Dixon's Lane, Calcutta.	Printed and published by Krishna Mohan Chakrabarti
1032	Ditto ditto No. 2 ...	ditto ...	ditto ..	ditto ..	ditto ...	ditto ..
1033	Pápér Pratiphal Nátak; or, the Fruit of Sin A drama	ditto	Kédárnáth Ghosh	Drama ..	ditto ...	ditto ...
1034	Samálochan, Prahasan; or The Reviewer. A Comedy.	ditto .	Jogendranáth Ghosh	ditto ...	Printed and published at the Baptist Mission Press, No 22, Jhámapukur Lane, Calcutta	Printed by Kirtibás Dás, and published by the author
1035	Key to Akhyánmanjuri, Part I. (Majumdár's Series.)	ditto ...	Nandalál Basu.	Miscellaneous, E	ditto .	Printed and published by Baradáprasád Majumdár
1036	Kathámálár Artha Pustak; or, Meaning Book to the Kathámálá.	ditto ..	ditto . .	ditto ...	ditto ..	ditto . .
1037	Ki Lánchhaná; or, What Reproof.	ditto ...	Shripati Bhattáchárjya.	Drama ...	Printed and published at the Sucháru Press, No 336, Chitpore Road, Calcutta.	Printed by Rámbrahma Mukerji, and published by the author.
1038	Bámárnanjan, or, Entertainment for Females.	ditto ...	Kálí Kishore Chowdhry.	Poetry ..	Printed and published at the Satya Prakásh Press, Barisál.	Printed and published by Hára Kumár Dás

Quarter ending 30th June 1875.—(Continued.)

8	9	10	11	12	13	14	15	16
Date of issue from the press, or place of publication.	Number of sheets, leaves, or pages.	Size.	First, second, or other edition.	Number of copies of which the edition consists.	Printed or litho-graphed.	Price at which the book is sold to the public.	Name and residence of proprietor of copyright, or any portion of it.	Remarks.
PAMPHLETS.—(Continued.)								
1875.	Pages.					Rs. A. P.		
May 18th...	38	12mo. ...	Fifty-fifth.	10,000	Printed..	0 1 3	Ishwarchandra Bidyá-ságara.	Containing compound letters and short reading lessons.
„ 15th...	41	12mo. ...	First ...	1,000	ditto ...	0 5 0	The authors residing at Bágbazár.	On the trial of the Guickwár of Barodá.
„ 25th...	35	12mo. ...	Sixty-eighth.	1,000	ditto ...	0 1 0	Ishwarchandra Bidyá-ságara.	The alphabet and easy lessons to exercise a child in the simple letters.
„ 2nd..	44	12mo. ...	Third ...	3,000	ditto ...	0 2 0	Nrisinha Chandra Mukerji, M.A.	This book is written in a simpler style than the other editions, and is intended for children of tender years.
Apl. 28th...	77	12mo.	Fourth.	2,000	ditto ...	0 4 0	ditto ...	Slightly more difficult than the former.
May 23rd..	76	12mo. ...	First ...	1,000	ditto ...	0 8 0	Kédárnáth Ghosh, of Bow Bazár	A son kills his father for money; his conscience pricks him; he is arrested, and, pending trial, commits suicide.
„ 12th..	34	12mo. ...	First ...	1,000	ditto ...	0 2 0	Jogendranáth Ghosh, of Jhámápukur Lane.	Showing that the reviewers of the present day are worse than authors and do much evil. The "Amrita Bazar" Patriká is designated as a paper first published with the view to villify Sir George Campbell, is written in broken Bengali, and one whose opinions are not regarded by the Hindus for whom it is intended.
„ 15th...	39	12mo. ...	First ...	1,000	ditto ...	0 4 0	Baradáprasád Majumdár, of No. 22, Jhámápukur Lane.	
„ 15th	34	12mo ..	First ...	1,000	ditto ...	0 3 0	ditto.	
Apl. 29th...	45	12mo. ..	First ...	500	ditto ...	Not given.	Shrípati Bhattá-chárjya.	Depicts the life led by two students of the Presidency College in rioting, drinking, and frequenting the houses of prostitutes at night. The description is very immoral.
May 17th..	44	Dy. 12mo	First ...	500	ditto ...	0 3 0	.....	Entertaining poems, written in the simplest language and without the use of compound letters. Intended for affording instruction and good advice to females.

1	2	3	4	5	6	7
Number.	Title (to be translated into English when the title-page is not in that language)	Language in which book is written.	Name of author, translator, or editor of the book, if any part of it.	Subject.	Place of printing and place of publication.	Name or firm of printer, and name or firm of publisher.
1039	Páth-Udyam; or, Exercise in Lessons. Part I.	Bengali.	Hém Chandra Bhattáchárji.	Miscellaneous.	Printed and published at the Girish Press, Dacca	Printed and published by Moulá Baksh.
1040	Brihat Tarjár Larái; or, the Great Poetical Rencontre.	ditto ...	Nandalál Ráya.	Poetry ..	Printed at the Sudhárnaba Press, No. 117, Chitpore Road, Calcutta, and published at No. 335, Chitpore Road.	Printed by Jaharilál Shíl, and published by Nrityalál Shíl.
1041	Kathámálártha; or, Meanings of Words in the "Kathámálá."	ditto ...	Compiled by Bipin Bihárí Shíl.	Miscellaneous, E	Printed as above, and published at No. 118, Chitpore Road.	Printed as above, and published by Bipin Bihárí Shíl.
1042	Elokéshí, Mahanta Páchálí; or, Metrical Verses on the Mahanta and Elokéshí.	ditto ...	Nandalál Ráya.	Poetry ...	Printed as above, and published at No. 335, Chitpore Road.	Printed as above, and published by Nrityalál Shíl.
1043	Gyándípiká; or, the Light of Knowledge Part I, No 1.	ditto ...	Kálí Chandra Láhirí.	Miscellaneous.	Printed and published at "The Purán Prakásh Press," No. 79, Mánikalá Street, Calcutta.	Printed by Maheńdranáth Bhattáchárjya, and published by the author.
1044	Bháratí Duhkhiní Nátak; or, India in Distress. A drama	ditto ...	Hárán Chandra Ghosh.	Drama ...	Printed as above, and published at Shyámpukur	ditto ...
1045	Hírakchúrna Nátak; or, Diamond Dust. A drama.	ditto ...	By an actor ...	Drama ...	Printed at "The New Sanskrit Press," No. 14, Goábágán Street, Calcutta, and published at No. 149, Shambazar Street.	Printed by Mathuránáth Chatterji, and published by Amritalál Basu.
1046	Nirbbásita Sitá; or, the Exiled Sitá (in part).	ditto ...	The late Hárish Chandra Mitra.	Poetry ...	Printed and published at the Bengal Press, Dacca.	Printed and published by Lachhman Basák.
1047	Dhárapáth; or, Arithmetical Tables.	ditto ...	Ishwarchandra Chatterji.	Arithmetic, E.	Printed and published at the Girish Press, Dacca.	Printed and published by Moulá Bakah.
1048	Amár Bás Griha; or, the House I Live In.	ditto ...	Rám Charan Náth.	Medicine...	ditto ...	ditto ...
1049	Dwitíyabhág Kabitábalír Artha; or, Meanings of Words in the 2nd Part of the Kabitábalí.	ditto ...	Dwárká Náth Pál.	Miscellaneous, E.	Printed and published at the Bengal Press, Dacca.	Printed and published by Lachhman Basák.
1050	Shishu Shikshár Tritiyabhágér Shabdártha; or, Meanings of Words in the 3rd Part of the Shishu Shikshá.	ditto ...	Ishwarchandra Chatterji.	ditto	Printed and published at the Girish Press, Dacca.	Printed and published by Moulá Baksh
1051	Ditto ditto; revised and corrected.	ditto ..	Compiled by Dwárká Náth Pál.	ditto ...	Printed and published at the Sulabh Press, Dacca.	Printed and published by Ishán Chandra Shíl.
1052	Ditto ditto of the 2nd Part.	ditto ...	ditto ...	ditto ...	ditto ...	ditto ...
1053	Prathambhág Chárupáthér Artha; or, Meanings of Words in the 1st Part of the Chárupáth.	ditto ..	ditto ...	ditto ...	ditto ..	ditto ...
1054	Nítibodhér Shabdártha; or, Meanings of Words in the Nítibodh.	ditto ...	ditto ...	ditto ..	ditto ...	ditto ...

Quarter ending 30th June 1875.—(Continued.)

8	9	10	11	12	13	14	15	16	17
Date of issue from the press, or place of publication.	Number of sheets, leaves, or pages.	Size.	First, second, or other edition.	Number of copies of which the edition consists.	Printed or lithographed.	Price at which the book is sold to the public.		Name and residence of proprietor of copyright, or any portion of it.	Remarks.
PAMPHLETS.—(Concluded.)									
1875.	Pages.					Rs.	A. P.		
Jan. 25th...	9	12mo. ...	First ...	1,000	Printed..	Not given		.....	A kind of *multum in parvo* book, containing the alphabet, short styles of addressing letters, easy arithmetic, and simple definitions in grammar.
May 17th...	96	8vo. ...	First ...	2,000	ditto ...	0	2 6	Nrityalál Shíl, of No. 335, Chitpore Road.	On the Puráns and various kinds of poetry.
„ 21st...	44	12mo. ...	First ...	1,000	ditto ...	0	3 0	Bipin Bihárí Shíl, of No. 118, Chitpore Road.	
„ 25th...	23	12mo. ...	Tenth ...	2,000	ditto ...	0	0 6	Nrityalal Shíl, of No. 335, Chitpore Road.	Relating to the famous case of the Mahanta of Tárakeshwar.
„ 30th...	32	8vo. ...	First ...	250	ditto ...	0	6 0	Kálíchandra Láhirí, of Benares.	On matters concerning administration, religion, &c.
„ 31st...	48	8vo. ...	First ...	1,000	ditto ...	0	8 0	Shibchandra Basu, of Shyámpukur.	
June 1st...	71	8vo. ...	First ...	1,000	ditto ...	0	12 0	Amritalál Basu, 149, Shámbázár Street.	On the recent Baroda trial. The author is of opinion that the story of the poison was concocted between Colonel Phayre and Damodar Pant.
Mar. 31st..	79	12mo. ...	Fifth ...	1,000	ditto ...	0	6 0	.....	Relative to the exile of Sitá.
Apl. 14th...	24	12mo. ...	Second...	1,000	ditto ...	0	1 0	.....	Intended for the use of boys and girls.
„ 15th...	56	12mo. ...	Third ...	1,000	ditto ...	0	3 0	.....	A description of the human body, with illustrations.
Mar. 21st..	12	8vo. ...	Second...	1,000	ditto ...	0	2 0	.....	
Apl. 1st...	12	8vo. ...	Third ...	1,000	ditto ...	0	1 6	.....	
Mar. 24th...	13	8vo. ...	Fourth...	3,000	ditto ...	0	1 6	.....	
„ 24th...	10	8vo. ...	Second...	3,000	ditto ...	0	1 0	.....	
„ 31st...	38	12mo. ...	Third ...	3,000	ditto ...	0	3 0	.....	
Apl. 13th...	15	8vo. ...	Second...	1,000	ditto ...	0	2 0	.....	

1	2	3	4	5	6	7
Number.	Title (to be translated into English when the title page is not in that language).	Language in which book is written.	Name of author, translator, or editor of the book, or any part of it.	Subject.	Place of printing and place of publication.	Name or firm of printer, and name or firm of publisher.
						BENGALI
10	Golé Harmuzér-kétáb; or, the Book relating to Gul and Harmuz.	Masalmáni-Bengali.	Khundkár Samshérali.	Poetry ...	Printed and published at the Hindu Press, No. 61, Abírítolá Street, Calcutta.	Printed and published by Sidheshwar Ghosh.
11	Kyámatnamah; or the Day of Resurrection.	ditto ...	Munshi Aminuddin.	Religion, M.	Printed and published at the Harihar Press, No. 118, Chitpore Road, Calcutta.	Printed and published by Gouricharan Pál.
12	Sharah-ul-Islám; or, the Muhammadan Law of Religion.	ditto ...	Ominda Mandal.	ditto, M. ...	Printed at the Kádiriá Press, Báhir Mirzapore, Seáldah, and published at Roodgáon, Dinájpur.	Printed by Kádir Baksh and published by Mahammed Hanif.
						BENGALI
21	Imám Churir Puthi; or, Book relating to the Abduction of an Imám.	ditto ...	Shaikh Fakírruddín.	Poetry ...	Printed at the Kubitárat-nákar Press, No. 17, Brindában Basák's Street, Calcutta, and published at No. 115, Chitpore Road.	Printed by Ambikácharan Chatterji, and published by Bishwambhar Láhá.
22	Nurulimánér Puthi; or, Book relating to the Light of Conscience.	ditto ...	Not given ...	Religion, M.	Printed and published at the Sudhárnab Press No 117, Chitpore Road, Calcutta.	Printed by Jaharilál Shíl and published by Troilakyanáth Datta.
23	Tambiyatunnissá; or, Advice for Females.	ditto ...	Tájuddín Muhammad.	ditto ...	Printed and published at the Harihar Press, No. 118, Chitpore Road, Calcutta.	Printed and published by Gouricharan Pál.
24	Khulásatunnikah; or Abstract of the Law relating to Marriage.	ditto ...	ditto ...	ditto ...	ditto ...	ditto ...
25	Roushan-ul-Mominin; or, the Light of the Muhammadans.	ditto ...	Garíbullah ...	ditto ...	ditto ...	ditto ...
26	Hujjatul-Islám; or, Arguments and Proofs of Muhammadanism.	ditto ...	Muhammad Khátir.	ditto ...	ditto ...	ditto ...
27	Akhbár-ul-Wajúd ...	ditto ...	ditto ...	ditto ...	ditto ...	ditto ...
28	Zarurutul-Islám; or, Necessary for Muhammadans.	ditto ...	Munshi Málé Muhammad.	ditto ...	ditto ...	ditto ...
29	Manir Maháru Sundarir Puthi. (Names of the hero and heroine.)	ditto ...	Munshi Maniruddin.	Novel ...	Printed at the Murtashi Press, Sealdah, and published at Noakháli.	Printed by Gholám Moulá Sáhib, and published by the author.
30	Zikát Rahmán Pustak; or, Book on the Portion of Income to be set apart to God.	ditto ...	Munshi Faslur Rahmán.	Religion, M.	Printed at the Stanhope Press, No. 249, Bow Bazar Street, Calcutta, and published at Hárbhángá, in zillah Rungpore.	Printed by I. C. Bose & Co., and published by the author.
31	Ahkám-un-Nabi; or, Commands of the Prophet.	ditto ...	Wabi Newáz Khán.	ditto ...	Printed and published at the Muhammadi Press, Dacca.	Printed and published by Munshi Ali Akbar Miah.

Quarter ending 30th June 1875.—(Continued.)

9	10	11	12	13	14	15	16
Date of issue from the press, or place of publication.	Number of sheets, leaves, or pages.	Size.	First, second, or other edition.	Number of copies of which the edition consists.	Printed or lithographed.	Price at which the book is sold to the public.	Name and residence of proprietor of copyright, or any portion of it.	Remarks.
MUSSALMANI BOOKS.								
1875.	Pages.					Rs. A. P.		
April 4th ...	200	8vo. ...	Fourth...	1,200	Printed..	0 0 0	Mahéshchandra Shil, of Cartalá.	A story of the Tartar King Harmuz and Gul, daughter of the Emperor of China. The lovers were married after the death of the Emperor in battle.
„ 11th...	132	8vo. ...	First ...	1,000	ditto ...	0 3 0	Faizuddín Muhammad, of Masjidbári Street.	
May 9th ...	179	Rl. 8vo.	First ...	1,000	ditto ...	0 12 0	Muhammad Haníf, of Roodgáon, Dinájpore.	Containing all the precepts and precedents in general use, as enjoined by the Kurán and Hadis or tradition, with Arabic and Persian quotations.
MUSSALMANI PAMPHLETS.								
1875.	Pages.							
Feb. 8th ...	16	8vo. ...	Not given	2,000	ditto ...	0 0 4	Bishwambhar Láhá ...	The abduction of the two Imáms Hasan and Hossein by a merchant, and their release by their father Ali.
„ 14th ...	64	8vo. ...	First ...	2,500	ditto ...	0 1 3	.....	Religious advice and morality.
April 1st ...	52	8vo. ...	First ...	1,000	ditto ...	0 1 6	.....	Duties of females, as wives, mothers, sisters, &c., and to God.
„ 6th...	80	8vo. ...	First ...	1,000	ditto ...	0 3 0	Tájuddin Muhammad, of Munshibári Street.	The Law as expounded in the Kurán relating to Muhammadan marriages.
„ 8th...	84	8vo. ...	Third ...	1,000	ditto ...	0 3 0	ditto.	
„ 11th ...	22	8vo. ...	Second ..	1,000	ditto ...	0 1 0	ditto.	
„ 12th ...	44	8vo. ...	Seventh	2,000	ditto ...	0 2 0	Muhammad Khátir.	
„ 4th ...	48	8vo. ...	Second ..	1,000	ditto ...	0 1 9	Muhammad Faizuddín, of Dacca.	
May 6th ...	80	Rl. 8vo.	First ...	1,000	ditto ...	0 6 0	Kamamuddin of Raipur, zillah Noakháli.	A love tale.
May 24th..	80	8vo. ...	First ...	2,000	ditto ...	0 6 0	Munshi Fazlur Rahmán, of Harbhangá, zillah Rungpore.	
Mar. 28th..	64	8vo. ...	First ...	1,000	ditto ...	0 8 0		

1	2	3	4	5	6	7
Number.	Title (to be translated into English when the title-page is not in that language).	Language in which the book is written.	Name of author, translator, or editor of the book, or any part of it.	Subject.	Place of printing and place of publication.	Name or firm of printer, and name of firm or publisher.
						ENGLISH
184	Hindu Music from various Authors. Part I.	English.	Sourindra-mohan Tagore.	Music ...	Printed at the Stanhope Press, No. 249, Bowbazár Street, Calcutta, and published at Páthuriághátá.	Printed by I. C. Bose and Co., and published by Panchánan Mukerjí.
185	The Collected Works of Sir William Jones, Kt. No. VIII.	ditto ...	Republished by Jogendranáth Ghosh.	Law, H ...	Printed and published at the Beadon Press, No. 66, Beadon Street, Calcutta.	Printed by Harachandra Dás, and published by the editor.
186	The Calcutta Book of Direction.	ditto ...	Compiled by L. Mendes.	Miscellaneous.	Printed and published at No. 12, Waterloo Street, Calcutta.	Printed and published by L. Mendes.
187	Notes on Western Turkistan.	ditto ...	G. R. Aberigh Mackay.	Political ...	Printed at the Calcutta Central Press, No. 5, Council House Street, and published at Messrs. Thacker, Spink & Co.'s Premises.	Printed by A. Acton, and published by Messrs. Thacker, Spink and Co.
188	Antiquities of Orissa. Vol. I.	ditto ...	Rájendralál Mitra.	.....	Printed at the Baptist Mission Press, Calcutta, and published at Wyman & Co.'s Premises.	Printed by Reverend C. B Lewis, and published by Wyman and Co.
189	History of England ...	ditto ...	E. Lethbridge, M.A.	History, E	Printed and published at Thacker, Spink and Co.'s Press, No. 1-1, Fancy Lane, Calcutta.	Printed and published by Thacker Spink and Co.
190	The Málavikágnimitra of Kálidás.	ditto ...	Translated by C. H. Tawney, M.A.	Drama ...	ditto ...	ditto ...
191	An Easy Introduction to the History of India.	ditto ...	E. Lethbridge, M.A.	History, E	ditto ...	ditto ...
192	Tagore Law Lectures for 1874.	ditto ...	Shyámáchurn Sarkár.	Law, M ...	ditto ...	ditto ...
193	Selections from John Milton. Part II. L'allegro and Il Penseroso.	ditto ...	Edited by Mahendranáth Ghosh.	Poetry ...	Printed and published at the Bentinck Press, No. 14, Bentinck Street, Calcutta.	Printed and published by Mahendranáth Ghosh.
194	The Geographical Companion to the Historical Text Books of the Entrance Examination.	ditto ...	J. Tannock and G. A. Lorimer	Geography, E.	Printed and published at the Britannia Press, No. 1, Wellington Street, Calcutta.	Printed and published by P. Mendes.
195	Hand-Book for the use of the Members of the Baptist Church. Circular Road.	ditto ...	Reverend A. Williams.	Miscellaneous.	Printed and published at the Baptist Mission Press, Calcutta.	Printed and published by Reverend C. B. Lewis.
196	Hand-Book of Practical Surveying for India.	ditto ...	F. W. Kelly ...	Surveying	Printed at the Calcutta Central Press, and published at Wyman and Co.'s Premises.	Printed by the Calcutta Central Press Company, and published by Wyman and Co.
197	The Land Revenue of the North-Western Provinces, being Act XIX of 1873, with Notes.	ditto ...	R. J. Crothwaite, B.A., and D. M. Smeaton, M.A.	Law ...	Printed and published at Thacker, Spink and Co.'s Press, No. 1-1, Fancy Lane, Calcutta.	Printed and published by Thacker, Spink and Co.
198	The Bengal Directory for 1875.	ditto ...	Thacker, Spink & Co.	Miscellaneous.	ditto ...	ditto ...
199	The Post Office of India.	ditto ...	Ananda Gopál Sen, B.A.	Miscellaneous.	Printed at the Roy Press, No. 11, College Square, Calcutta, and published at Bankipore.	Printed by Bábooram Sarkár, and published by the author.
200	Poetical Selections ...	ditto ...	Ishwar Chundra Bidyáságara.	Poetry, E.	Printed at the Sanskrit Press, No. 62, Amherst Street, Calcutta, and published at No. 30, Béchu Chatterjí's Street.	Printed by Pítambar Banerjí, and published at the Sanskrit Press Depository.

Quarter ending 30th June 1875.—(Continued)

8	9	10	11	12	13	14	15	16
Date of issue from the press, or place of publication.	Number of sheets, leaves, or pages.	Size.	First, second, or other edition.	Number of copies of which the edition consists.	Printed or litho-graphed.	Price at which the book is sold to the public.	Name and residence of proprietor of copyright, or any portion of it.	REMARKS.
BOOKS.								
1875.	Pages.					Rs. A. P.		
Feb. 1st...	327	8vo. ...	First ...	500	Printed..	Nil ...	Sourindramohan Tagore, of Calcutta.	With plates descriptive of the different instruments and scales of music, &c.
„ 8th...	58	8vo. ...	Second ..	700	ditto ...	0 12 0	Jogendranáth Ghosh, No. 32, Jhámápukur Lane, Calcutta.	Institutes of the Hindu law of Manu.
„ 20th..	350	8vo. ...	First ...	500	ditto ...	1 8 0	L. Mendes, No. 12, Waterloo Street.	
„ 26th...	100	Rl. 8vo.	First ...	300	ditto ...	2 8 0	G. R. Aberigh Mackay	Information regarding the three great Khánates of Central Asia.
„ 18th...	180 pp. & 36 plates	Rl. 4to.	First ...	200	ditto ...	Not given	... ...	
Mar. 2nd...	170	12mo. ...	First	1,000	ditto ...	0 12 0	E. Lethbridge, M.A. ...	From the Kelts and Romans in Britain to the present reign.
„ 8th...	96	Rl. 8vo.	First ...	500	ditto ...	1 8 0	C. H. Tawney, M.A.	
„ 11th...	192	12mo. ...	First	1,000	ditto ...	0 10 0	E. Lethbridge, M.A. ...	From the conquest of India by the Aryan Hindus to the abolition of the East India Company's rule.
„ 9th...	511	8vo. ...	First ...	1,000	ditto ...	0 12 0	... ...	Remaining part of the Sunni and the entire Shiah branch of Muhammadan law.
„ 12th...	56	8vo. ...	First ...	250	ditto ...	0 12 0	Mahendranáth Ghosh, of No. 21, Béchu Chatterji's Street.	For the use of the university students, with complete notes and concordance.
„ 16th...	254	12mo. ...	First ...	2,000	ditto ...	1 6 0	J. Tannock and G. A. Lorimer, of Moorshedabad.	
„ 24th...	122	12mo. ...	First ...	200	ditto ...	Nil ...	... ...	Containing a very interesting account of the origin and the old records of the Baptist Church in Circular Road.
„ 27th...	165	8vo. ...	First ...	1,000	ditto ...	5 0 0	F. W. Kelly, of Calcutta.	With 13 plates.
„ 29th...	266	8vo. ...	First ...	500	ditto ...	10 0 0	C. H. T. Crossthwaite.	
Apl. 8th...	.....	8vo. ...	First ...	1,300	ditto ...	14 0 0	Thacker, Spink and Co., of Calcutta.	
Mar. 31st...	205	8vo. ...	First ...	500	ditto ...	Not given	Anandagopál Sen, B.A., of Bankipore.	A historical review of its rise, progress, &c., to which are appended the important rules and rates.
Apl. 20th..	183	12mo. ..	Eighth ..	1,000	ditto ...	0 12 0	Ishwarchandra Bidyásagara.	Miscellaneous selections from various English poets.

1	2	3	4	5	6	7
Number.	Title (to be translated into English when the title-page is not in that language).	Language in which the book is written.	Name of author, translator, or editor of the book, or any part of it.	Subject.	Place of printing and place of publication.	Name or firm of printer, and name or firm of publisher.
						ENGLISH
201	The Rájopákhyán; or, History of Cooch Behár.	English.	Translated by Reverend H. Robinson from the original of Munshi Jadunáth Ghosh.	History	Printed and published at the Baptist Mission Press, Calcutta.	Printed by Reverend C. B. Lewis, and published by the Commissioner of Cooch Behár
202	Asiatic Researches. Vol I. No. 1.	ditto	Bihárilála Mitra and Mahendranáth Ghosh.	Miscellaneous.	Printed and published at the Bentinck Press, No. 14, Bentinck Street, Calcutta.	Printed by Mahendranáth Ghosh, and published by the author.
						ENGLISH
272	The Permanent Settlement Problem—Can the Land be Redeemed?	ditto	J. Hoctor	Miscellaneous.	Printed and published at the Englishman Press, Calcutta.	Printed and published by S. N. Banerji.
273	A Synopsis in English of the Drama of Málati Mádhava. A Classical Drama by Bhavabhuti.	ditto	Not given	Drama	Printed and published at the Stanhope Press, No. 249, Bow Bazár Street, Calcutta.	Printed by I. C. Bose and Co.
274	The Child's First Grammar.	ditto	Pyáricharan Sarkár.	Grammar, E.	Printed and published at the School Book Press, No. 32-1, Beadon Street, Calcutta.	Printed by Jogendranáth Ghosh and published by the author.
275	Companion to the Atlas for little Childrn.	ditto	ditto	Geography, E.	Printed as above, and published at the School Book Press Depository.	Printed as above, and published by the School Book Press Depository.
276	The English Spelling Book. No. I.	ditto	Lalitmohan Chatterji.	Miscellaneous, E.	Printed and published at the Calcutta Union Press, No. 33, Ezra Street	Printed and published by Lalit Mohan Chatterji.
277	The Ancestry of His Highness the Maharajah of Vzianagram, or Vejeánagur, K.C.S.I.	ditto	Not given	Miscellaneous.	Printed and published at the Minerva Press, No. 155, Dhurmtollah Street, Calcutta.	Printed by B. G. Shomes and Co., and published by the Mahárájah.
278	Entrance Examination—Mathematical Questions, with Solutions, and English Questions.	ditto	P. Ghosh	Mathematics. E.	Printed at the Bentinck Press, No. 14, Bentinck Street, Calcutta, and published at No. 127, Mániktalá Street.	Printed by Mahendranáth Ghosh, and published by the editor.
279	Sermon preached on St. John's Day, 1874, in Christ Church, Rangoon.	ditto	V. W. Brother, Rev. A. H. Etty, M.A.	Religion, C.	Printed at the Stanhope Press, No. 249, Bow Bazár Street, Calcutta, and published at No. 12, Wood Street.	Printed by I. C. Bose and Co., and published by W. Burroughs.
280	Sacred Songs for Prayer Meetings, &c	ditto	G. Robinson	Religion, C.	ditto	ditto
281	Satí ki Kalankíní; Chaste or Unchaste.	ditto	Calcutta Opera Company.	Drama	Printed and published at the Calcutta Central Press Co.'s premises, No. 1, Council House Street, Calcutta.	Printed by A. Acton, and published by the Calcutta Opera Company.
282	Native Child's Arithmetical Tables.	ditto	Pyáricharan Sarkár.	Arithmetic, E.	Printed and published at the Presidency Press, No. 75, Bentinck Street, Calcutta.	Printed and published by J. N. Ghosh and Co.
283	Elements of Land Surveying.	ditto	Kálíprasanna Mukerji.	Science, E.	Printed and published at the Stanhope Press, No. 249, Bow Bazár Street, Calcutta.	Printed by I. C. Bose and Co., and published by B. C. Dás and I. C. Banerji.

Quarter ending 30th June 1875.—(Continued.)

8	9	10	11	12	13	14	15	16
Date of issue from the press, or of publication.	Number of sheets, leaves, or pages.	Size.	First, second, or other edition.	Number of copies of which the edition consists.	Printed or lithographed.	Price at which the book is sold to the public.	Name and residence of proprietor of copyright, or any portion of it.	Remarks.
BOOKS.—(Continued.)								
1875.	Pages.					Rs. A. P.		
May 3rd...	256	8vo. ...	First ...	250	Printed..	Not given	... ...	
„ 29th...	72	8vo ...	First ..	500	ditto ...	1 0 0	Bihárilála Mitra and Mahendranáth Ghosh.	Transactions of the Society instituted in Bengal for inquiring into the history and antiquities, the arts, sciences, and literature of Asia established under the patronage of His Excellency Lord Northbrook.
PAMPHLETS.								
1875.								
Jan. 16th	23	8vo. ...	First ..	125	ditto ...	1 0 0	J. Hector, Calcutta ...	Showing how and wherefore the land *can* be redeemed.
„ 28th	10	8vo. ...	Third ...	200	ditto ...	Nil ...	.....	The plan by which the hero and heroine, the son and daughter respectively of the prime ministers of the kings of Bidharba and Padmábáti are betrothed and married, notwithstanding many obstacles.
„ 29th	62	12mo. ...	Second..	3,000	ditto ..	0 4 0	Pyáricharan Sarkár of No. 32-1, Beadon Street.	Compiled from Angus, Latham, Hunter, Adams, and Bain. For the use of beginners.
Feb 1st...	34	12mo. ...	Second..	3,000	ditto ..	0 2 0	ditto.	
Mar. 5th...	48	12mo. ...	First ...	Not given.	ditto ...	0 2 0	Lalitmohan Chatterji of Colootolá.	Spelling and reading lessons progressively arranged to assist Indian youths.
„ 13th	27	8vo. ..	Second..	1,000	ditto ...	Nil ...	His Highness the Mahárájah of Vizianagram.	Tracing the ancestry from the Ránás of Udaipoor, the most ancient of Rájpút families.
„ 1st..	9	8vo. ...	First ..	520	ditto ...	0 2 0	P. Ghosh, No. 127, Mániktalá Street.	
Feb. 19th	8	8vo. ...	First ...	162	ditto ...	0 8 0	W. Burroughs, No. 12, Wood Street.	
„ 17th	74	12mo. ...	First ...	500	ditto ...	Nil ...	.....	
„ 19th	12	8vo. ...	First ...	1,000	ditto ..	0 8 0	Calcutta Opera Company.	Synopsis of the well known popular Bengali dramá, where Radhiká's chastity is proved and established.
„ 10th	16	12mo. ...	Second..	4,000	ditto ...	0 1 0	Pyáricharan Sarkár of No. 32-1, Beadon Street.	
„ 9th...	60	8vo. ...	First ..	500	ditto ...	1 0 0	Kálíprasanna Mukerji	With diagrams and sixteen large plates.

CATALOGUE OF BOOKS for the

1	2	3	4	5	6	7
Number.	Title (to be translated into English when the title-page is not in that language).	Language in which the book is written.	Name of author, translator, or editor of the book, or any part of it.	Subject.	Place of printing and place of publication.	Name or firm of printer, and name or firm of publisher.
						ENGLISH
284	Sacred Songs and Solos.	English..	R D. Goodall.	Religion, C.	Printed and published at the Adoitya Press, No. 53, Rattan Sárkár's Garden Street, Calcutta.	Printed by Day and Cousin and published by the author.
285	The First Geography; or, Guide to the Map of the World.	ditto ...	H. Blochmann, M.A.	Geography, E.	Printed at the Baptist Mission Press, and published by the C. S. B. Society.	Printed by Rev. C. B. Lewis, and published by the C. S. B. Society.
286	A Ritualist's Calumnies against the True Church, Refuted by a Catholic.	ditto ...	Anonymous ...	Religion, C.	Printed and published at P. S. DeRozario and Co.'s Press, No. 8, Dalhousie Square, Calcutta.	Printed and published by P. S. DeRozario and Co., Calcutta.
287	The Child's First Grammar.	ditto ...	Pyáricharan Sarkár.	Grammar, E.	Printed and published at the Presidency Press, No. 75, Bentinck Street, Calcutta.	Printed and published by J. N. Ghosh and Co.
288	A Victim to Science; or, a Partner Wanted.	ditto ...	Willis Lloyd, M.D.C., London.	A comic farce.	Printed and published at the Calcutta Central Press, No. 5, Council House Street, Calcutta.	Printed by A. Acton, and published by the author.
289	Murray's Indianized Spelling Book.	ditto ...	By the C. S. B. Society.	Miscellaneous, E.	Printed at the Calcutta Baptist Mission Press, and published at the C. S. B. Society's premises.	Printed by Rev. C. B. Lewis, and published by the C. S. B. Society.
290	Examination Questions on the English Language and Literature.	ditto ...	James T. Thomson.	Miscellaneous, E.	Printed as above ...	Printed by Rev. C. B. Lewis, and published by the author.
291	The Student's Manual of Mental Philosophy. Part I.	ditto ...	Ashutosh Bishwás, M.A.	Philosophy, E.	Printed at the B. P. M. Press, No. 22, Jhámápukur Lane, Calcutta, and published at Thacker, Spink and Co.'s premises.	Printed by Kirtibás Dás, and published by Thacker, Spink and Co.
292	Rules of the Calcutta High Court (original side).	ditto ...	Not given ...	Miscellaneous.	Printed and published by P. S. DeRozario and Co., No. 8, Dalhousie Square.	Printed and published by P. S. DeRozario and Co.
293	Section 125, Oudh Rent Act.	ditto ...	Captain Fendall Currie.	Law ...	Printed and published at the Calcutta Central Press, Wyman and Co.	Printed and published by the Calcutta Central Press, Wyman and Co.
294	Deviation Diagram for Ships' Compasses.	ditto ...	S. R. Elson ...	Science ...	Printed and published at the Mangoe Lane Press, Calcutta.	Printed and published by H. C. Gangooly and Co.
295	Dissertation on the Jubilee of 1875.	ditto ...	Alexandre Carlos Rodrigues.	Religion, R. C.	Printed and published at P. S. DeRozario and Co.'s Press, Tank Square, Calcutta.	Printed and published by P. S. DeRozario and Co.
296	The Student's Guide ...	ditto ...	Anandamohan Datta.	Miscellaneous, E.	Printed and published at the Satya Prakásh Press, Barrisál.	Printed and published by Hara Kumár Dás.
297	Forty-second Annual Report of the American Free Baptist Mission in Lower Bengal for the year ending March 1875.	ditto ...	O. R. Bacheler	Miscellaneous.	Printed and published at the Mission Press, Midnapore.	Printed and published by E. M. Hogbin.
						GARROW
1	Mathini Seyá Namná Kháthá; or, the Gospel according to St. Mathew.	Garrow..	Translated by Rev. T. J. Keith.	Religion, C.	Printed and published at the Baptist Mission Press.	Printed by Rev. C. B. Lewis, and published by the Bible Translation Society.

Quarter ending 30th June 1875.—(Continued.)

8	9	10	11	12	13	14	15	16
Date of issue from the press, or place of publication.	Number of sheets, leaves, or pages.	Size.	First, second, or other edition.	Number of copies of which the edition consists	Printed or lithographed.	Price at which the book is sold to the public.	Name and residence of proprietor of copyright, or any portion of it.	Remarks
PAMPHLETS.—(Continued.)								
1875.	Pages.					Rs. A. P.		
Mar. 15th	63	16mo. ...	First ...	200	Printed..	Nil ...	E. D. Goodall.	
„ 22nd	46	8vo. ...	Fifteenth	20,000	ditto ...	0 3 0	.....	
„ 27th	72	8vo. ...	First ...	500	ditto ...	0 4 0	.....	
Apl. 1st ...	62	16mo. ...	Third ...	4,000	ditto ...	0 4 0	Pyáricharan Sarkár, No. 32-7, Beadon Street.	
Mar. 3rd...	15	8vo. ...	First ...	300	ditto ...	1 0 0	Willis Lloyd ...	Scene laid at *Allenville*, near Simla, wherein a retired chemist, his son, a biologist, and a lawyer, are the *dramatis personæ*. Willis, the son, wishes not to marry according to his father's choice
Apl. 8th...	95	12mo. ...	Not given.	10,000	ditto ...	0 4 0	Calcutta C. S. B. Society.	With reading lessons, adapted to the capacities of children; in three parts; calculated to advance the learners by natural and easy gradations, and to teach orthography and pronunciation together.
„ 15th	15	8vo. ...	First ...	300	ditto ...	Nil ..	....	For the Calcutta University B.A. of January 1876
„ 15th	86	8vo. ..	First ...	500	ditto ...	1 4 0	Ashutosh Bishwás, of Bhowánipore	An abridged analysis of Sir William Hamilton's Lectures on Metaphysics, with copious illustrative and critical remarks, taken from various authors.
„ 17th	81	8vo. ...	First ...	200	ditto ...	2 8 0	.....	
May 5th...	13	8vo. ...	First ...	200	ditto ..	1 0 0	Captain F. Currie, Roy Bareilly.	The law as to, and practical hints for, the management of estates in Oudh, attached for default, &c.
Apl. 28th	One sheet	———	Second.	1,000	ditto ...	0 4 0	S. R. Elson, No. 112, Circular Gardan Reach Road.	
May 13th	78	12mo. ...	First ...	400	ditto ..	0 8 0	.....	
„ 13th	55	12mo. ...	First ...	1,000	ditto ...	0 6 0	.....	Containing many phrases, idioms, appropriate nouns, verbs, and prepositions, direct and indirect sentences, and difficult points of grammar, with explanations and examples.
June 15th	38	12mo. ...	First ...	500	ditto ...	Nil —	.....	
BOOK.								
1875.								
April 22nd	125	Royal 12mo.	First ...	660	ditto ...	Not given	.....	

1	2	3	4	5	6	7
Number.	Title (to be translated into English when the title-page is not in that language.)	Language in which the book is written.	Name of author, translator, or editor of the book, or any part of it.	Subject.	Place of printing and place of publication.	Name or firm of printer, and name of firm or publisher.
						HINDI
16	Mahábhárat; containing the Adi, Sabhá, Ban, Birát, and Udjog Parbbas. Vol. I.	Hindi ...	Translated by Krishna Chandra Dharmmádhikárí.	Religion, H.	Printed at the Purán Prakásh Press, No. 79, Mániktalá Street, Calcutta, and published at Burrá Bazar.	Printed by Mahendranáth Bhattáchárjya, and published by Madanmohan Bhatta
17	Ditto; containing the Bhishma, Dron, Karna, Shalya, Souptik and Stri Parbbas. Vol. II.	ditto ...	ditto ...	ditto ...	ditto ...	ditto ..
18	Ditto; containing the Shánti, Aunushásan Ashwamédhjik, &c., Parbbas. Vol. III.	ditto ...	ditto ..	ditto ...	ditto ...	ditto ...
19	Prem Ságar; or, the Ocean of Love	ditto ...	Translated by Lallóo Lál.	ditto ..	Printed and published at N. L. Shil's Press, No. 99, Ahíritolá Street, Calcutta.	Printed and published by Nrityalál Shil.
20	Hatim-tái (a name) ...	ditto ...	Not given ..	Fiction ..	ditto ..	ditto ...
21	Prém Ságar; or, Ocean of Love.	ditto ...	Lalloo Lál ...	ditto ...	Printed at the B. P. M.'s Press, No. 22, Jhámápukur Lane, Calcutta, and published at Barra Bazár.	Printed by Kirtibás Dás, and published by Sudarshan Pánré
						HINDI
33	Tattwabodh; or, Knowledge of Truth. Part I.	ditto ...	Nabínchandra Ráya.	Miscellaneous.	Printed and published at the Purán Prakásh Press, No. 79, Mániktalá Street, Calcutta.	Printed and published by Gopál Chandra Dé.
34	Khétnáp Bidyá; or, the Science of the Measurement of Fields. No 1.	ditto ...	Munshi Rádhálál.	Science, E.	Printed at the Satya Press, No. 10, Goábágán Street, Calcutta, and published at Gyá.	Printed by Mahendranáth Sarkár, and published by the author.
35	Bháshádarsha Bálábyákaran; or, Grammar for Teaching the Language to Children.	ditto ..	Dámodar Shástri.	Grammar, E.	Printed and published at the Bishwabinod Press, Azimgunge.	Printed and published by Shyámlál Chakrabarti
36	Kétáb-Raddé-Kufur; or, Book Defeating (the doctrine of) the Káfirs.	ditto ..	The late Moulvie Sádak Alí.	Religion, M.	Printed and published at the General Printing Press, No. 115, Chitpore Road, Calcutta.	Printed by Bénimádhab Bhattáchárjya, and published by Munshi Abdul Karím.
37	Swarup Chintan; or Meditating on the real object.	ditto ...	Harishchandra	Poetry ..	Printed at the Satya Press, No. 10, Goábágán Street, Calcutta, and published at Benares.	Printed by Satyabrata Sámasrami, and published by the author
38	Phulon Ká Hár; or, Garland of Flowers. Part IV.	ditto ..	Ráya Sohanlál	Miscellaneous, E.	Printed and published at the Faizám Press, Normal School, Patna	Printed and published by Surajmal.
39	Garmi Ká Baiyán; or, a Discourse on Heat.	ditto ..	ditto ...	Science, E.	ditto ...	ditto ...
40	Sákár Dipiká; or, the Light of Idolatry	ditto ...	Dharmmaghosh Achárjya.	Religion, J.	Printed and published at "The Purán Prakásh Press," No. 79, Mániktalá Street, Calcutta.	Printed and published by Mahendranáth Bhattáchárjya.
						HO-LANGUAGE
1	Prayers and Catechism ...	Ho ...	Not given ...	Religion, C.	Printed and published at P. S. DeRozario and Co.'s Press, No. 8, Dalhousie Square, Calcutta.	Printed and published by P. S. DeRozario and Co.

Quarter ending 30th June 1875.—(Continued.)

8	9	10	11	12	13	14	15	16
Date of issue from the press, or of publication.	Number of sheets, leaves, or pages.	Size.	First, second, or other edition.	Number of copies of which the edition consists.	Printed or lithographed.	Price at which the book is sold to the public.	Name and residence of proprietor of copyright, or any portion of it.	Remarks.
BOOKS.								
1875.	Pages.					Rs. A. P.		
Feb. 19th...	963	8vo. ...	First ...	1,000	Printed..	Rs. 20 for the set of three volumes.	Madanmohan Bhatta, of Burrá Bazár.	
ditto ...	845	8vo. ...	First ...	1,000	ditto ...			
ditto ...	1120	8vo. ...	First ...	1,000	ditto ...			
Mar. 10th...	328	8vo. ...	Second...	3,000	ditto ...	0 6 0	.....	The story of Krishna and the milkmaids.
„ 22nd..	272	8vo. ...	Not given.	2,000	ditto ...	0 6 0	.....	The story of *Hátim*, who was proverbial for his benevolence.
May 14th...	392	8vo. ...	First ...	2,000	ditto ...	1 0 0	Sudarshan Pánré. of Barra Bazár.	About Krishna and the Milkmaids
PAMPHLETS.								
1875.								
Jan. 20th...	80	8vo. ...	First ...	500	ditto ...	0 8 0	Nabínchandra Ráya, of Seáldah.	Miscellaneous pieces on God, the spirit, object of life, elevation of society, modes of teaching, marriage, and charity.
Mar. 7th...	68	8vo. ...	First ...	2,000	ditto ...	0 4 0	Radhálál, of Gyá ...	With two pages of illustrations.
Apl. 3rd...	60	12mo. ...	First ...	1,000	ditto ...	0 6 0	.....	
Mar. 31st...	28	8vo. ...	First ...	2,000	ditto ...	0 3 0	Munshi Abdul Karim, No. 27, Ruttoo Sarkár's Lane.	
„ 2nd..	4	8vo. ...	Second...	110	ditto ...	0 2 0	Satyabrata Sámasrami.	Verses to Krishna.
May 10th...	68	8vo. ...	First ...	500	Lithographed.	0 4 0	.....	Reading lessons on icebergs, the Ourangotang, winter in Russia, &c., with a picture of the "Ourangotang."
„ 15th...	44	8vo. ...	First ...	200	ditto ...	0 3 0	.....	With illustrations descriptive of experiments, and intended for the use of pupil teachers.
„ 25th...	36	8vo. ...	First ...	500	ditto ...	0 4 0	Rámchandra Sitiyá, of Burra Bázár.	
PAMPHLET.								
1875.								
Feb. 8th...	52	12mo. ...	First ...	300	ditto ...	0 8 0	.....	

1	2	3	4	5	6	7
Number.	Title (to be translated into English when the title page is not in that language).	Language in which book is written.	Name of author, translator, or editor of the book, or any part of it.	Subject.	Place of printing and place of publication.	Name or firm of printer, and name or firm of publisher.
						PERSIAN
6	Kárnámah Farhang; or, a Collection of Letters of Business. Part I.	Persian..	Moulvie Muhammad Ahsan.	Miscellaneous.	Printed and published at the Patna Normal School Press.	Printed and published by Munshi Surajmal.
7	Ditto ditto ditto. Part II.	ditto ...	ditto ..	ditto ...	ditto ...	ditto ..
						PERSIAN
7	Aziz-ut-tarbiyat mukhtasir-ul-masádir; or, Pleasing to the Mind. Abstract Infinitive (Roots).	ditto ..	Abdul Aziz ..	Miscellaneous, E.	Printed and published at the Núrul-anwár Press, Arrah.	Printed and published by Muhammad Háshim.
8	Baián-Timsál-i-Nálí-Nabí; or, Description of the Foot-print of the Prophet's Sandal.	ditto ..	Wasí-Ahmed ..	Religion, M.	ditto	ditto ...
9	Karímá; or, the Merciful.	ditto . .	Saádí ..	Poetry, E..	ditto	ditto ...
10	Farsi Amoz; or, the Persian Reader.	ditto ...	Ráya Sohanlál..	Miscellaneous, E.	Printed and published at the Faizám Press, Normal School, Patna.	Printed and published by Surajmal.
						SANSKRIT
145	Yajurbéd Sanhitá; or, Digest of the Yajurbéda. Part I, No. 3.	Sanskrit	Satyabrata Sámasramí	Religion, H.	Printed and published at the Satya Press, No. 10, Goábágán Street, Calcutta.	Printed and published by Satyabrata Sámasramí.
146	Agnishtoma Paddhati; or, a Manual of the Sacrifice by Fire.	ditto ..	Rám Krishna Tripati	ditto ..	ditto	ditto. ...
147	Sharbinsha Bráhmanam; or, the 26th Chapter of the Vedas.	ditto .	Sáyan Achárjya	ditto	ditto	ditto ...
148	Shabda Kalpadruma, or, the Tree producing all Words that may be wished for. A Dictionary. Part III, No. 2	ditto	The late Sir Rája Rádha Kánta Déb, Bahádur.	Language	Printed and published at the new Bengal Press, No. 30, Rájá Kálí Krishná's Lane, Calcutta	Printed by Sáradáprasád Chatterji, and published by Baradá Kánta Mitra and Co.
149	Ditto. Part III, No. 3	ditto ...	ditto ...	ditto ...	ditto ...	ditto ...
150	Laghu Koumudí Byákaran of Barad Rájá; or, the Brief Sanscrit Grammar, Part II.	ditto ..	Edited by Bhuban Chandra Basák.	Grammar	Printed and published at the Sangbád Gyánratnákar Press, No. 8, Nimtalá Ghát Street, Calcutta	Printed and published by Bhuban Chandra Basák.
151	Bhágbat Gíta ...	ditto ..	Bédbyás ...	Religion, H.	Printed and published at N. L. Shil's Press, No. 99, Ahíritolá Street, Calcutta.	Printed and published by Nrityalál Shil.
152	Riju Páth (Sanskrit Reader), No. 2.	ditto ..	Ishwarchandra Bidyáságara.	Miscellaneous, E.	Printed at the Sanskrit Press, No. 62, Amherst Street, Calcutta, and published at No. 32, Béchu Chatterji's Street	Printed by Pitámbar Banerji, and published by the Sanskrit Press Depository.
153	Kumár Sambhaba of Kálidás, or, the Expected Son. Cantos 1 to 7 of Mallináth.	ditto ...	Edited, with grammatical notes, by Táránáth Tarkabáchaspati.	Poetry ..	Printed and published at the Kábya Prakásh Press, No. 7, Haripál's Lane, Calcutta	Printed by Khetramohan Mukerji and published by Jibánanda Bidyáságara.
154	Shishupála Badham; or, the Slaughter of Shishupál; with the Commentary of Mallináth.	ditto ...	Edited by Jibánanda Bidyáságara, B.A., from the original of Mágh.	ditto ...	ditto ..	ditto ..

Quarter ending 30th June 1875.—(Continued.)

8	9	10	11	12	13	14	15	16
Date of issue from the press, or of publication.	Number of sheets, leaves, or pages.	Size.	First second, or other edition.	Number of copies of which the edition consists.	Printed or lithographed.	Price at which the book is sold to the public.	Name and residence of proprietor of copyright, or any portion of it.	Remarks.
BOOKS.								
1874.	Pages.					Rs. A. P.		
Dec. 28th...	49	8vo. ...	First ...	500	Lithographed.	0 7 0	Munshi Aminullah, of City Patna.	Instruction in letter-writing.
ditto ...	ditto ...	8vo. ...	First ...	500	ditto ...	0 7 0	ditto ...	ditto.
PAMPHLETS.								
1875.								
Feb. 25th...	18	8vo. ...	First ...	250	ditto ...	0 4 0	Hádi Ali Khán ...	Containing derivations of the different tenses from the infinitive mood, specimens of letter-writing, multiplication and other tables adapted for schools.
Apl. 20th...	48	8vo. ...	First ...	500	ditto ...	0 2 6	ditto ..	A large lithographed foot-print, with brief descriptions on each part of the foot accompanies the work, as translated in the title.
„ 21st...	12	8vo. ..	First ..	3,000	ditto ...	0 1 0	ditto ..	Moral poems written by the famous Persian poet Saádí.
May 13th...	25	8vo. ...	Fourth...	500	ditto ...	0 2 0	.....	Containing the alphabet and short and easy sentences.
BOOKS.								
1875.								
Feb. 12th	48	Rl. 8vo...	First ...	500	Printed..	1 0 0	Satyabrata Sámasramí of No. 10, Goábágán Street.	Containing the mantras of the Hindu religion, with commentary of Satyabrata Sámasramí.
„ 20th	107	8vo. ...	Second...	40	ditto ..	4 0 0	ditto.	Mantras relating to the sacrifice of the agnishtomajág.
„ 18th	104	8vo. ...	First ...	Not given..	ditto ...	2 0 0	.....	Containing the mantras of the Vedas, &c.
„ 13th	80	4to. ...	Second...	1,500	ditto ...	1 0 0	Baradá Kánta Mitra and Co.	
Mar. 15th	80	4to. ...	Second...	1,500	ditto ...	1 0 0	ditto.	
„ 5th	176	12mo. .	First ...	1,000	ditto ...	0 8 0	.....	
„ 15th	196	16mo. sq.	First ...	1,000	ditto ...	0 8 0	.....	The advice and consolation given by Krishna to Urjun after the fight between Rájá Durjadhan and Dusháshán, &c. The Sánkhya philosophy is mixed up with this.
Apl. 20th	130	12mo. ...	Tenth ...	3,000	ditto ..	0 10 0	Ishwarchandra Bidyáságara, of Calcutta.	Containing selections from the Hitopadésh, Mahábhárat, Vishnú Purán, &c.
„ 25th	342	8vo. ...	Third ...	2,000	ditto ..	0 12 0	Jíbánanda Bidyáságara, B.A.	Relative to the object of the birth of Kártik.
„ 25th	852	12mo. ..	First ...	1,000	ditto ..	4 0 0	ditto ..	The slaughter of Shishupál, a demon, by Krishna, with poetical dissertations interspersed throughout the work.

1	2	3	4	5	6	7
Number.	Title (to be translated into English when the title-page is not in that language).	Language in which book is written.	Name of author, translator, or editor of the book, or any part of it.	Subject.	Place of printing and place of publication.	Name or firm of printer, and name or firm of publisher
						SANSKRIT
155	Bibék bilás of Jainadatta; or, the Entertaining Knowledge.	Sanskrit	Satyabrata Sámasrami.	Religion, J.	Printed and published at the Satya Press, No. 10, Goábágán Street, Calcutta.	Printed by Mahendranáth Sarkár, and published by the author.
156	Sanskrita Padyapátham; or, Selections of Sanskrit Poetry.	ditto ...	Gangácharan Bédántabágísh.	Poetry, E.	Printed and published at the Bishwa Binod Press, Azimgunge.	Printed and published by Shámlál Chakrabartí.
157	Báchaspatya: a Dictionary of the Sanskrit Language. Part VII	ditto ...	Compiled by Professor Táránáth Tarkabáchaspati.	Language	Printed and published at the Kábya Prakásh Press, No. 7, Haripál's Lane, Calcutta.	Printed by Khetramohan Mukerji, and published by Jíbánanda Bidyáságara, B.A.
158	Shabdalkalpadruma; or, the Tree producing all Words that may be wished for. Part III, No. 4.	ditto ...	The late Sir Rájá Rádhákánta Déb, Bahadur.	ditto ...	Printed and published at the new Bengal Press, No. 30, Rájá Kálkrishna's Lane, Shobhá Bazar, Calcutta.	Printed by Sháradáprasád Chatterji, and published by Barada Kánta Mitra Chatterji & Co.
159	Ditto. Part III, No. 5..	ditto ..	ditto ...	.....	ditto ...	ditto ...
						SANSKRIT
103	Dhurtasamágama; or, Association with the Crafty. A comedy.	ditto ..	Joytirishwar.	Drama ...	Printed and published at the Satya Press, No 10, Goábágán Street, Calcutta.	Printed and published by Satyabrata Sámasramí
104	Samabidhán bráhmanbáshyam; or, Commentary on the Sámabed.	ditto ...	Sáyanáchárjya.	Religion, H.	ditto ...	ditto ...
105	Abashyakía Nitya Karmma; or, the Necessary Daily Works.	ditto	Revised by Ganganchandra Chakrabartí.	ditto ..	Printed and published at the Sudhárnaba Press, No. 117, Chitpore Road, Calcutta.	Printed by Jaharilál Shil, and published by Troilakhyanáth Datta
106	Shrimad Datta Koustubham; The Jewel of Datta.	ditto ...	Kédárnáth Datta.	Philosophy	Printed and published at the Sucháru Press, No. 396, Chitpore Road, Calcutta.	Printed by Rámbrahma Mukerji, and published by the author.
107	Paribháshá, or, a Glossary of Technical Terms in Science.	ditto ...	Collected by Gangádhar Kabiratna Kabiráj.	Medical ..	Printed and published at the Berhampore Satyaratna Press.	Printed by Nabin Chandra Chowdhry, and published by Dharanidhar Kabiráj.
108	Raju Páth (Sanskrit Reader). Part I.	ditto ...	Ishwar Chandra Bidyáságara.	Miscellaneous, E.	Printed at the Sanskrit Press No. 62, Amherst Street, Calcutta, and published at No 30, Béchu Chatterji's Street.	Printed by Pitámbar Banerji, and published by the Sanskrit Press Depository.
109	Agyán Bodhiní, Haritatwamuktábálí; or, a Garland of Pearls from a Knowledge of Hari, whereby the ignorant are made to understand.	ditto ...	Shankaráchárjya.	Philosophy	Printed at the Purán Prakásh Press, No. 79, Maniktalá Street, Calcutta, and published at Rádhá Bázár.	Printed by Mahendranáth Bhattáchárjya, and published by Dínanáth Basu.
						SANTALI
3	Hor Rorte Dhorom Kupuli Pahil Puthí.	Santali..	H. Davis ...	Religion, C.	Printed at the Baptist Mission Press, Calcutta.	Printed by Rev. C. B. Lewis, and published by the author.
4	Santál Primer ...	ditto ...	Not given ...	Language, E.	Printed and published at the Mission Press, Midnapore.	Printed and published by R. M. Hogbin.
5	Santáli Reader ...	ditto ...	NityánandRant	Miscellaneous, E.	ditto ..	ditto ...

Quarter ending 30th June 1875.—(Continued.)

8	9	10	11	12	13	14	15	16
Date of issue from the press, or place of publication.	Number of sheets, leaves, or pages.	Size.	First, second, or other edition.	Number of copies of which the edition consists.	Printed or lithographed.	Price at which the book is sold to the public.	Name and residence of proprietor of copyright, or any portion of it.	Remarks.
BOOKS.—(Continued.)								
1875.	Pages.					Rs. A. P.		
April 20th	109	8vo. ...	First ...	50	Printed..	2 0 0	SatyabrataSámaśramí, of No. 10, Goábágán Street.	Relative to the Jain religion, morals, &c.
May 20th	121	8vo. ...	First ...	500	ditto ...	0 12 0	.....	Miscellaneous poems on the praise of God, learning, folly, envy, wealth, &c.
,, 1st	240	4to. ...	ditto ...	1,000	ditto ...	6 0 0	Jíbánanda Bidyáságara, B.A.	A comprehensive Sanskrit dictionary.
Apl. 13th	80	4to. ...	Second...	1,500	djtto ...	1 0 0	Baradá Kánta Mitra & Co., of Calcutta.	
May 17th	80	4to. ...	ditto ...	1,500	ditto ...	1 0 0	ditto.	
PAMPHLETS.								
1875.								
Feb. 15th	17	8vo. ...	Second...	50	ditto ...	0 8 0	SatyabrataSámasramí, No. 10, Goábágán Street.	Depicting the evil consequences arising from association with the crafty and wicked.
Mar. 1st	80	8vo. ...	Second...	60	ditto ...	2 0 0	ditto ...	Containing the mantras of the Sámabed and sacrifice, as well as expiation for sins.
Feb. 21st	16	16mo. ...	Second...	3,000	ditto ...	0 0 3	.....	The rites and observances in the daily worship of the Hindus.
Mar. 16th	58	12mo. ...	First ...	300	ditto ...	Not given	Kédárnáth Datta ...	Written with a view to elevate Hinduism; and defeat the opinions of the various new and other religions now in existence.
Apl. 3rd	50	12mo. ...	First ...	500	ditto ...	0 8 0	.....	Compiled from Charak, Sushruta, &c.
,, 28th	83	12mo. ...	Fourteenth.	2,000	ditto ...	0 6 0	Ishwar Chandra Bidyáságara, of Calcutta.	Consisting of selections from the Pancha Tantra and fables.
May 10th	36	8vo. ...	First ...	500	ditto ...	0 8 0	Dínanáth Basu, of Bág Bázár.	A disquisition on the supreme soul and the elements composing the body; written according to the Bedánta philosophy.
PAMPHLETS.								
1875.								
Mar. 2nd...	15	12mo. ...	First ...	1,000	ditto ...	0 3 0	.....	Illustrated.
Apl. 29th...	12	12mo. ...	First ...	1,000	ditto ...	0 0 4½		
,, 29th...	61	12mo. ...	First ...	1,000	ditto ...	0 1 9		

1	2	3	4	5	6	7
Number	Title (to be translated into English when the title-page is not in that language.)	Language in which the book is written	Name of author, translator, or editor of the book, or any part of it	Subject.	Place of printing and place of publication	Name or firm of printer, and name or firm of publisher
						URDU
28	Hindustani Lughat; or, Hindustani Vocabulary. (Part I).	Urdú ..	Munshi Suraj mal.	Language..	Printed and published at the Faizám Press, Normal School, Patna	Printed and published by Munshi Surajmal.
						URDU
51	Baiyán-ul-Razaat; or, Injunction as to Nursing Children.	ditto .	Moulvie Mír-uddín.	Law ..	Printed and published at the Bashíri Press, Taltolá, Calcutta.	Printed by Muhammad Dayamullah, and published by Asaruddín.
52	Gilchrist's Urdu Risálah (Grammar.)	ditto ...	C. S. B. Society.	Grammar, E.	Printed at the Calcutta Baptist Mission Press, and published at the C. S. B. Depository.	Printed by Revd. C. B Lewis, and published by the C. S. B. Society.
53	Garmi ká Baiyán; or, a Discourse on Heat.	ditto ...	Ráya Sohanlál	Science, E.	Printed and published at the Faizám Press, Normal School, Patna.	Printed and published by Surajmal.
54	Phulon ká Hár, or, Garland of Flowers. (No. I.)	ditto ...	ditto ...	Miscellaneous, E.	ditto .	ditto ...
55	Ditto. (No. IV.)	ditto ...	ditto ...	ditto ...	ditto ...	ditto ...
56	Hidáyat-ul-Quawáid; or, Guide to Rules (of Grammar.)	ditto ...	Hidáyat Ali ...	Grammar, E.	Printed and published at the Núr-ul-anwár Press, Arrah.	Printed and published by Muhammad Háshim.
57	Risálah Chichak; or, Treatise on Small-pox.	ditto ..	Lachhmí Prasád.	Medical ...	Printed and published at the Patna Normal School Press, Bankipore	Printed and published by Munshi Surajmal.
						URIYA
24	Hitopadésh; or, Good Advice.	Uriyá ...	Vishnu Sharmá.	Miscellaneous, E.	Printed at the Baptist Mission Press, Calcutta, and published at the C S. B. Society's Depository.	Printed by Rev. C. B. Lewis, and published by the C. S. B. Society.
25	Prém Tarangini; or, the River of Love.	ditto ...	Rájkishore Dás	Poetry ...	Printed and published at the Cuttack Printing Company's Press.	Printed and published by the Cuttack Printing Company.
						URIYA
83	Nitya Karmma; or, Daily Works.	ditto	Bámdéb Misra	Religion, H.	Printed and published at the Orissa Patriot Press	Printed and published by Kálipada Bánerjí.
84	Hásya Tarangini, or, the River of Laughter.	ditto ...	Bimbodhá Dobia.	Poetry ..	ditto .	ditto ...
85	Prákrita Keralá; or, Natural Astrology.	ditto ...	Pandit Govinda Rath.	Poetry ...	ditto .	ditto ...
86	Christ the only Saviour...	ditto ..	Shém Sáhu ...	Religion, C.	Printed and published at the Orissa Mission Press.	Printed and published by W. Brooks.
87	Wooteul Primer. (Part I.)	ditto ..	Gobindachandra Patnáik.	Miscellaneous, E.	Printed and published at the Balasore Utkal Press.	Printed and published by Gobindachandra Patnáik.

Quarter ending 30th June 1875.—(Continued.)

8	9	10	11	12	13	14	15	16
Date of issue from the press, or place of publication.	Number of sheets, leaves, or pages.	Size.	First, second, or other edition.	Number of copies of which the edition consists.	Printed or lithographed.	Price which the book is sold to the public.	Name and residence of proprietor of copyright, or any portion of it.	Remarks.
BOOKS.								
1875.	Pages.					Rs. A. P.		
Feb. 1st ...	204	8vo. ...	First ...	500	Lithographed.	1 0 0	Munshi Surajmal ...	A very copious dictionary down to meanings of words commencing with
PAMPHLETS.								
1875.								
Feb. 28th ..	12	8vo. ...	First ...	1,500	ditto ...	0 2 0	Assaruddin, of Basitpore, Noákhálí.	
Apl. 14th ..	78	12mo. ...	Not given.	2,000	ditto ...	0 3 0	C. S. B. Society.	
May 12th ..	20	8vo. ...	First ...	200	ditto ...	0 2 0	.....	With illustrations descriptive of experiments on heat, and intended for the use of pupil teachers.
Feb. 1st ...	23	8vo. ...	First ...	400	ditto ...	0 2 0	.....	Containing the alphabet and short easy sentences.
May 7th ...	56	8vo. ...	First ...	500	ditto ...	0 4 0	.....	Reading lessons on icebergs, the ourangotang, winter in Russia, &c., with a picture of the ourangotang.
June 5th ...	28	8vo. ...	First ...	250	ditto ...	0 2 0	.....	
1874.								
Dec. 15th ..	30	8vo. ...	First ...	500	ditto ...	0 5 0	Lachhmí Prasád, of Bélwárgunge, in the City of Patna.	
BOOKS.								
1875.								
Mar. 30th	147	8vo. ...	First ...	2,000	ditto ...	Not given	.....	Moral tales.
„ 10th	127	12mo. ...	First ...	1,000	ditto ...	0 12 0	Not registered ...	Poems relating to the loves of Rádhá and Krishna.
PAMPHLETS.								
1875.								
Feb. 15th	10	Dy. 8vo.	First ...	500	ditto ...	0 1 6	Not registered ...	Rites and observances of daily Hindu worship.
„ 19th	16	ditto ...	ditto ...	1,000	ditto ...	0 1 6	ditto ...	Comic pieces of poetry.
„ 22nd	38	ditto ...	ditto ...	1,000	ditto ...	0 4 0	ditto ...	Astrology described briefly in poetry.
June 12th	36	12mo. ...	First ...	1,000	ditto ...	Not given	.....	
„ 15th	20	12mo. ...	Fourth.	1,000	ditto ...	0 1 0	.....	Containing the alphabet and easy reading lessons.

1	2	3	4	5	6	7
Number.	Title (to be translated into English when the title-page is not in that language.)	Language in which the book is written.	Name of author, translator, or editor of the book, or any part of it.	Subject.	Place of printing and place of publication	Name or firm of printer, and name of firm or publisher
						BI-
						BENGALI AND
20	Key to Poetical English Reader No. 1.	Bengali and English.	By a Teacher...	Miscellaneous, F.	Printed and published at the East Bengal Press, Dacca.	Printed and published by Nabín Chandra Dé.
21	A Complete Key to Selections from Modern English Literature.	ditto ...	Umésh Chandra Dás, B.A.	ditto ...	Printed and published at the Tamohar Press, Serampore.	Printed by Brajamohan Sén, and published by the author
22	A Dictionary; English and Bengalee.	ditto ...	Baradáprasád Majumdár.	ditto ...	Printed and published at the B. P. M.'s Press, No. 22, Jhámápukur Lane, Calcutta.	Printed by Kírtibas Dás, and published by the editor.
23	Key to the History and Geography of Bengal (Majumdár's Series.)	ditto ..	Bimalácharan Majumdár, B.A. & B.L.	ditto ...	ditto ...	Printed and published by Baradá Prasád Majumdár.
24	Key to Selections from Modern English Literature (Majumdár's Series.)	ditto ...	Bipin Bihárí Chatterji and three others.	ditto ...	ditto ...	ditto ...
						BENGALI AND
26	Elementary Lessons in English Composition.	ditto ...	By the author of Helps to English Composition.	ditto ...	Printed and published at the Roy Press, No. 11, College Square, Calcutta.	Printed by Bábotrám Laskar, and published by the author.
27	Key to Douglas' 2nd Book of Reading. (Majumdár's Series.)	ditto ...	Adharchandra Ghosh and Nandalál Basu.	ditto ..	Printed and published at the B. P. M.'s Press, No. 22, Jhámápukur Lane, Calcutta.	Printed by Kritibás Dás, and published by Baradá Prasád Majumdár.
28	A Key to the English Reader No. 1. (Revised Edition.)	ditto ...	Dwárkánáth Pá.	ditto ...	Printed and published at the Sulabha Press, Dacca.	Printed and published by Ishán Chandra Shil.
						BENGALI AND
203	Chétan Padártha Gyán Munjari; or, the Blossoms of Knowledge of Sentient Beings. (Part I.)	Bengali and Sanskrit.	Bénimádhab Goswámí.	...	Printed and published at the Gyanullás Press, No. 17, Brindában Basak's Lane, Calcutta.	Printed by Aghore Chandra Ghosh, and published by Krishnalál Chandra.
204	Sanskrit Byákaran Upakramnika; or, Introduction to the Sanskrit Grammar.	ditto ...	Compiled by Ishwar Chandra Bidyásagára.	Grammar, E.	Printed at the Sanskrit Press, No. 62, Amherst Street, and published at No. 30, Bóchu Chatterji's Street, Calcutta.	Printed by Pítámbar Banerji, and published by the Sanskrit Press Depository.
205	Sámabeda Sangitá, Kouthumí Shákháchanda Archikha, with the Commentaries of Sáyanácharya; or, a Digest of a branch of the Sámabeda. (Part I, No. 2.)	ditto ...	Edited and translated by Bráhmasbrata Sámadhayí.	Religion, H.	Printed and published at the New Sanskrit Press, No. 14, Goábágán Street, Calcutta.	Printed by Mathuránáth Chatterji, and published by Harimohan Mukerji.
206	Bráhmo Nirupanam; or, Existence of a Supreme God. (Part I.)	ditto ...	Compiled by Kálidás Banerji.	ditto ...	Printed and published at the Sáhitya Press, No. 47, Páthuriághátá Street, Calcutta.	Printed by Ishán Chandra Bishwás, and published by the author.
207	Sám-Suchi; relating to the Sámabeda.	ditto ...	Satyabrata Sámasramí.	Miscellaneous.	Printed and published at the Satya Press, No. 10, Goábágán Street, Calcutta.	Printed by Mahendranáth Sarkár, and published by the author.
208	Sarbbagyán Gyánmanjari; ór, the Blossoms of all Knowledge.	ditto ...	Nanda Kumár Datta.	Astrology	Printed at the Sudhárnaba Press, No 117, Chitpore Road, Calcutta, and published at No 335, Chitpore Road	Printed by Jaharilál Shill, and published by Troilakhyanáth Datta.

Quarter ending 30th June 1875.—(Continued.)

8	9	10	11	12	13	14	15	16
Date of issue from the press, or place of publication.	Number of sheets, leaves, or pages.	Size.	First, second, or other edition.	Number of copies of which the edition consists.	Printed or lithographed.	Price at which the book is sold to the public.	Name and residence of proprietor of copyright, or any portion of it.	Remarks.
LINGUALS.								
English Books.								
1874.	Pages.					Rs. A. P.		
Dec. 24th	141	8vo. ...	Second...	1,000	Printed	1 0 0	.....	Containing meanings of words, explanation of difficult passages, prose constructions, difficult parsings, grammatical notes, &c.
1875.								
Mar. 24th	217	12mo. ...	First ...	1,000	ditto ...	1 4 0	Umésh Chandra Dás, of Dum-Dum.	
Apl. 16th	322	8vo. ...	Second...	1,000	ditto ...	0 10 0	Barndáprasád Majumdár, of No. 22, Jhámápukur Lane.	Intended for the use of the junior classes in Bengal.
May 10th	138	8vo. ...	First ...	1,000	ditto ...	0 8 0	ditto.	
„ 25th	270	12mo. ...	First ...	1,000	ditto ...	1 0 0	ditto ...	Containing appropriate English and Bengali meanings of difficult words; copious explanations of difficult phrases, passages, and sentences; clear and elaborate expositions of all mythological, historical, biographical, geographical, and biblical allusions; entire paraphrases of almost all the poetical pieces; and solutions of knotty grammatical points.
ENGLISH PAMPHLETS.								
1875.	Pages.							
Mar. 20th	91	12mo. ...	Second...	1,000	ditto ...	0 6 0	Gangádhar Banerji, of Amherst Street.	
May 16th	19	12mo. ...	First ...	1,000	ditto ...	0 4 0	Baradáprasád Majumdár, of No. 22, Jhámápukur Lane.	Containing meanings of difficult words and sentences, and parsing.
Apl. 2nd	37	8vo. ...	Second...	2,000	ditto ...	0 4 0	.....	
SANSKRIT BOOKS.								
1875.	Pages.							
Feb. 10th	40	12mo. ...	First ...	1,000	ditto ...	0 4 0	Bénimádhaba Goswámi.	Or Gurugítá; with reference to the worship, prayers and description of the Guru, or spiritual guide; as also praises of Shib; the dates and times and seasons discerned, &c.
„ 22nd	144	12mo. ...	Twenty-third.	5,000	ditto ...	0 8 0	Ishwarchandra Bidyáságara.	
Apl. 8th	64	8vo. ...	First ...	550	ditto ...	1 0 0	Brahmabrata Sámádhyayi.	Containing the mantrás of the Agnikánda of the Sámabeda.
„ 5th	135	12mo. ...	First ...	600	ditto ...	1 0 0	Kálidás Banerji, of Bálágar.	Showing that the supreme God ought to be worshipped through the minor gods and goddesses.
„ 28th	168	8vo. ...	First ...	50	ditto ...	2 0 0	Satyabrata Sámasramí, of No. 10, Goábágán Street.	Containing the chapter on expiation from the Sámabedas, &c.
May 14th	102	12mo. ...	Second...	3,000	ditto ...	0 1 0	.....	Astrology or common-place fortune-telling, including the Hanumán Charita, the Kák Charita (signs and omens by the noise of crows), and Spandan Charita, by the spasmodic action and motion of the veins, eyes, and nerves.

1	2	3	4	5	6	7
Number.	Title (to be translated into English when the title page is not in that language.)	Language in which the book is written.	Name of author, translator, or editor of the book, or any part of it.	Subject.	Place of printing and place of publication.	Name or firm of printer, and name or firm of publisher.
						BENGALI AND
209	Subodhini; or, a Key to the Rijupáth. (Part II.)	Bengali and Sanskrit.	Kedárnáth Tarkaratna.	Miscellaneous, E.	Printed and published at the B. P. M.'s Press, No. 22, Jhámápukur Lane, Calcutta.	Printed by Kirtibás Dás, and published by Baradá Prasád Majumdár.
210	Sarbbártha Sankalan. (Vol. I, No. 19.)	ditto ...	Revised and translated by Kálíprasanna Banerji.	Literature	Printed at the Purán Prakásh Press, No. 77, Mániktalá Street, Calcutta, and published at No. 47, Rájballabh's Street, Calcutta.	Printed by Mahendranáth Bhattácharjya, and published by Haridás Bhattácharjya.
211	Ditto. (Vol. I, No. 20)	ditto ...	ditto ...	ditto ...	ditto ...	ditto ...
212	Bájaneya Sanhitá. (Part 4.)	ditto ...	Satyabrata Sámasrami	Religion, H	Printed and published at the Satya Prakásh Press, No. 10, Goábagán Street, Calcutta.	Printed and published by Satyabrata Sámasrami.
213	Ditto. (Part 5) ...	ditto ...	ditto ...	ditto ...	ditto. ...	ditto ...
214	Ditto. (Part 6) ...	ditto ...	ditto ...	ditto ...	ditto ...	ditto ...
215	Káshí Khandam. (Part 3)	ditto ...	Shibnáráyan Shiromani and Ajitnáth Nyáyaratna.	ditto ...	Printed at the Káshí Khandam Press, No. 16, Sáhánagar Kálighát, and published at Bawáli.	Printed by Rám Chandra Chakrabartí, and published by Shib Krishna Mandal.
216	Ditto. (Part 4) ...	ditto ...	ditto ...	ditto ...	ditto ...	ditto ...
217	Charak Sanghitá; or, Charak's Digest. (Part 2.)	ditto ...	Bámácharan Barát.	Medicine...	Printed and published at the Gupta Press, No. 24, Mír Jáfir's Lane, Calcutta.	Printed by Matilál Dás, and published by the editor.
218	Shrimadbhágbat ...	ditto ..	Brahmabrata Samádhyáyi.	Religion, H.	Printed and published at the Samáchár Chandriká Press, No. 53, Sitárám Ghosh's Street, Calcutta.	Printed by Jadunáth Ráya, and published by the editor.
219	Mahábhárat, No. 46 ...	ditto ...	Kálíbar Bodántabágísh.	ditto ...	Printed and published at the Alfred Press, Serampore.	Printed by Jadunáth Mukerji. and published by Kálíbar Bhattácharji.
220	Ditto, No. 47 ...	ditto .	ditto ..	ditto ...	ditto ...	ditto ...
221	Ditto, No. 48 ...	ditto ...	ditto ...	ditto ...	ditto ...	ditto ...
						BENGALI AND
75	Kaláp Byákaranam. A Sanskrit Grammar.	ditto ...	Sarbba-Barmmáchárjya.	Grammar, E.	Printed and published at "the Púrna Chandrodoya Press, Barrisál."	Printed and published by Dwárkánáth Sén.
76	Staba-Kalpataru; or, the Tree Producing Praise.	ditto ...	Compiled by Haridás Bábáji.	Religion, H.	Printed and published at "the Satya Prakásh Press, Barrisál."	Printed and published by "Harakumár Dás."
						ENGLISH AND
17	Un Ballo in Maschera ...	English and Italian.	By the Calcutta Opera Company.	Opera ...	Printed and published at the Calcutta Central Press Company's premises, No. 5, Council House Street, Calcutta.	Printed by the Calcutta Central Press Company, and published by the Opera Company.
18	La Figliá del Reggimento	ditto ...	ditto ...	ditto ...	ditto ...	ditto ...
19	Saffo. ...	ditto ...	ditto ...	ditto ...	ditto ..	ditto ...
20	La Favorita ...	ditto ...	ditto ...	ditto ...	ditto ..	ditto ...
21	Crispino-e-la-Comare ...	ditto ...	ditto ...	ditto ...	ditto ...	ditto ...
						TRI-LIN
						Bengali, English,
7	Bákyárnaba; or, Sea of Phrases, No. 10.	Bengali, English, and Urdu.	Ananda Chandra Mukerji.	Miscellaneous.	Printed and published at the Majmuá Kawánin Press, No. 14, Gardener's Lane, Calcutta.	Printed by Gopálchandra Banerji, and published by Bireshwar Mukerji.

Quarter ending 30th June 1875.—(Continued.)

8	9	10	11	12	13	14	15	16
Date of issue from the press, or place of publication.	Number of sheets, leaves, or pages.	Size.	First, second or other edition.	Number of copies of which the edition consists.	Printed or lithographed.	Price at which the book is sold to the public.	Name and residence of proprietor of copyright, or any portion of it.	Remarks.
SANSKRIT BOOKS.—(Continued.)								
1875.	Pages.					Rs. A. P.		
May 10th	225	12mo.	Fourth	2,000	Printed	0 10 0	Baradáprasád Majumdár, of 22, Jhámápukur Lane.	
Mar. 1st	32	8vo.	First	1,000	ditto	0 5 0	Kálíprasana Banerji, of No. 47, Rájballabh's Street.	
May 10th	32	8vo.	First	1,000	ditto	0 5 0	ditto.	
Apl. 14th	48	8vo.	First	500	ditto	1 0 0	Satyabrata Samásrami, of No. 10, Goábagán Street.	
,, 15th	48	8vo.	First	500	ditto	1 0 0	ditto.	
May 17th	48	8vo.	First	500	ditto	1 0 0	ditto.	
Mar. 25th	40	8vo.	First	500	ditto	0 5 0	Shib Krishna Mandal, of Bawáli.	Description of Benares.
,, 3rd								
,, 3rd	40	8vo.	First	500	ditto	0 5 0	ditto.	
,, 25th	64	8vo.	First	500	ditto	0 8 0	Bámácharan Barát, of No. 76, Harighosha's Street.	ditto.
,, 8th	40	4to	First	Not given	ditto	0 6 0	.....	
Apl. 2nd	40	Rl. 8vo.	First	700	ditto	0 8 0	Harishchandra Dé, of Serampore.	
May 28th	40	8vo.	First	700	ditto	0 8 0	ditto.	
June 15th	40	8vo.	First	700	ditto	0 8 0	ditto.	
SANSKRIT PAMPHLETS.								
1875								
April 22nd.	46	Dy. 12mo.	First	500	ditto	0 4 0	.....	On the junction of letters.
May 13th	46	12mo.	First	600	ditto	0 1 6	.....	On the worship of Gouránga.
ITALIAN PAMPHLETS.								
1875.								
Jan. 25th	72	8vo.	First	600	ditto	1 0 0	Calcutta Opera Company.	An opera in 4 acts, composed by Verdi.
Jan. 30th	54	8vo.	First	600	ditto	1 0 0	ditto	An opera in 2 acts; the music by Donizetti.
Feb. 16th	54	8vo.	First	600	ditto	1 0 0	ditto	An opera in 3 acts; the music by Pacini.
Feb 16th	63	8vo.	First	600	ditto	1 0 0	ditto	An opera in 4 acts; the music by Donizetti.
March 16th	78	8vo.	First	600	ditto	1 0 0	ditto	An opera in 3 acts; the music by Ricci.
GUALS.								
and Urdu Books.								
1875.								
May 3rd	16	4to	First	1,000	ditto	0 6 0	Not mentioned	Containing phrases in general use and in conversation.

1	2	3	4	5	6	7
Number.	Title (to be translated into English when the title-page is not in that language.)	Language in which the book is written.	Name of author, translator, or editor of the book, or any part of it.	Subject.	Place of printing and place of publication.	Name or firm of printer, and name of firm or publisher.
						BENGALI
31	Dewáni Najír Sangraha; or, a Monthly Collection of Precedents of Civil Decisions. (Part I, No 10.)	Bengali..	Rasikchandra Basu	Law ...	Printed and published at the Púrnochandrodaya Press, Burrisál.	Printed and published by Harakumár Dás.
32	Ditto ditto. (Part II, No. 1.)	ditto ...	ditto ...	ditto ...	ditto ...	ditto ...
33	Foujdárí Najír Sangraha; or, a Collection of Precedents of Criminal Cases. (Part I, No. 2.)	ditto .	ditto ...	ditto .	ditto ...	ditto ...
34	Chikitsá Darpana (The Bengal Medical Journal); or, Mirror of Medicine. A Monthly Journal. For Ashwin and Kártik 1281 B. S. (Vol. IV, Nos. 6 and 7, duplicate).	ditto ...	Jadunáth Mukerji, L.M.S	Medicine...	Printed and published at the Chikitsá Prakásh Press, Chinsurah.	Printed and published by Girish Chandra Bhattáchárjya.
35	Ditto ditto. For Agrahayan, Poush, and Mágh 1281 B. S. (Vol. IV, Nos. 8, 9, and 10.)	ditto ...	ditto .	ditto ..	ditto .	ditto ...
36	Chikitsá Tattwa; or, Principles of Medicine. A Monthly Journal For Fálgoon 1296 B. S. (Part I, No. 6.)	ditto ...	Ambiká Charan Rakshit.	ditto	Printed and published at the Gupta Press, No. 24, Mir Jáfir's Lane, Calcutta.	Printed by Mattilál Dás, and published by Jogendranáth Rakshit.
37	Ditto ditto. For Choitro 1296 B. S. (Part I, No. 7).	ditto ...	ditto .	ditto ..	ditto ...	ditto ...
38	Arjya Darshan; or, Science of the Aryans. A Monthly Magazine and Review. For Pous 1281 B S. (Vol. I, No. 9.)	ditto ...	Jogendranáth Banerji, M.A.	Miscellaneous.	Printed and published at the New Indian Press, No. 3, Ramánáth Majumdár's Street, Pataldángá, Calcutta.	Printed and published by Rámnrisinha Banerji.
39	Ditto ditto. For Mágh 1281 B. S. (Vol. I, No. 10).	ditto ...	ditto ...	ditto ..	ditto ..	ditto ...
40	Ditto ditto. For Fálgoon 1281 B. S. (Vol. I, No. 11).	ditto ...	ditto ...	ditto	ditto ...	ditto ...
41	Banga Darshan. A Monthly Magazine and Review. For Fálgoon 1281 B. S. (Vol. III, No. 11).	ditto ...	Bankimchandra Chatterji.	ditto .	Printed and published at the Banga Darshan Press, Kántálpárá.	Printed and published by Hárán Chandra Banerji.
42	Ditto ditto. For Choitro 1281 B. S. (Vol. III, No. 12.)	ditto ...	ditto ...	ditto	ditto ...	ditto ...
43	Ditto ditto. For Boisákh 1282 B. S. (Vol. IV, No. 1.)	ditto ...	ditto ...	ditto	ditto ...	ditto ...
44	Banga Mahilá; or, the Bengali Woman. A Monthly Magazine. For Boisákh 1282 B.S. (Vol. I, No. 1.)	ditto ...	Bhuban Chandra Sarkár.	ditto	Printed at the Stanhope Press, No. 249, Bow Bazár Street, Calcutta, and published at No. 77, Muktárám Báboo's Street.	Printed by I. C. Bose and Co., and published by the Committee of Management of the Chorebagán Female School.

Quarter ending 30th June 1875.

8	9	10	11	12	13	14	15	16
Date of issue from the press, or place of publication.	Number of sheets, leaves, or pages.	Size.	First, second, or other edition.	Number of copies of which the edition consists.	Printed or lithographed.	Price at which the book is sold to the public.	Name and residence of proprietor of copyright or, any portion of it.	Remarks.
PERIODICALS.								
1875.	Pages.					Rs. A. P.		
Jan. 2nd ...	65	Dy. 8vo.	First ...	300	Printed..	1 2 0	Jadunáth Mukerji, of Chinsurah.	A monthly record of the medical and collateral sciences.
Apl. 10th...	120	Dy. 8vo.	First ...	300	ditto ...	1 11 0	ditto ...	ditto.
Mar. 9th...	24	12mo. ...	First ...	400	ditto ...	0 4 0	Ambiká Charan Rakshit, of No. 3, Battalá Street.	
Apl. 10th...	24	12mo. ...	First ...	400	ditto ...	0 4 0	Jogendranáth Rakshit, of No. 3, Battalá Street.	
Jan. 27th...	34	Rl. 12mo.	First ...	500	ditto ...	1 8 0	.....	Collection of decisions on the Appellate side of the High Court.
Mar. 27th	38	Rl. 12mo.	First ...	500	ditto ...	1 8 0	.....	ditto.
Feb. 27th	20	Rl. 12mo.	First ...	500	ditto ...	1 8 0	.....	ditto.
,, 2nd...	48	Rl. 8vo.	First ...	1,000	ditto ...	0 6 0	.....	Containing pieces on literature, science, history, modern and ancient biography, poetry, &c.
Apl. 5th ...	48	Rl. 8vo.	First ...	1,000	ditto ...	0 6 0	.....	ditto.
May 5th ...	48	Rl. 8vo.	First ...	1,000	ditto ...	0 6 0	.....	ditto.
Mar. 30th..	48	Rl. 8vo	First ...	2,000	ditto ...	0 8 0	.....	A literary magazine of a very superior order.
Apl. 22nd	48	Rl. 8vo.	First ...	2,000	ditto ...	0 8 0	.....	ditto.
May 30th..	48	Rl. 8vo.	First ...	2,000	ditto ...	0 8 0	.....	ditto.
,, 13th...	24	8vo.	First ...	500	ditto ...	0 3 0	The Managing Committee of the Chorebagán Female School, No. 77, Chorebagán.	Light reading and news for Bengali females.

1	2	3	4	5	6	7
Number	Title (to be translated into English when the title-page is not in that language)	Language in which book is written.	Name of author, translator, or editor of the book, or any part of it.	Subject.	Place of printing and place of publication	Name or firm of printer, and name or firm of publisher.
						BENGALI
45	Bángáli. A Monthly Magazine and Review. For Kártik and Agráhayan 1281 B S. (Vol. I., Nos. 2 and 3.)	Miscellaneous.	Edited at Mymensingh.	Miscellaneous.	Printed and published at the East Bengal Press, Dacca.	Printed and published by Nabín Chandra Dé.
46	Bándhab (the friend). A Monthly Treatise and Review. For Agráhayan 1281 B.S. (Vol. I, No. 6).	ditto ...	Kálíprásanna Ghosh.	ditto ...	Printed and published at the Girish Press, Dacca.	Printed and published by Moulá Baksh.
47	Ditto ditto. For Pous 1281 B S. (Vol. I, No. 7).	ditto ...	ditto ...	ditto ...	ditto ..	ditto ...
48	Ditto ditto For Mágh 1281 B S (Vol. I, No. 8.)	ditto ...	ditto ...	ditto ...	ditto ...	ditto ...
49	Ditto ditto. For Fálgoon 1281 B S. (Vol. I, No. 9).	ditto ...	ditto ...	ditto ...	ditto ...	ditto ...
50	Basantak. A Comic Illustrated Monthly Journal. (No. 8.)	Bengali..	Hari Singh ...	Miscellaneous.	Printed and published at the Sucháru Press, No. 336, Chitpore Road, Calcutta.	Printed by Chandrakumár Mukerji, and published by the author.
51	Ditto ditto. (No. 9)...	ditto ...	ditto ..	ditto ...	ditto ...	ditto ...
52	Ditto ditto. (No. 10)...	ditto ...	ditto ...	ditto ...	ditto ...	ditto ...
53	Ditto ditto. (No. 11)...	ditto ...	ditto ...	ditto ..	ditto ...	ditto ...
54	Ditto ditto. (No. 12)...	ditto ...	ditto ...	ditto ...	ditto ..	ditto ...
55	Brahmara, or, the Bee A Monthly Journal For Mágh 1281 B.S. (Vol I, No. 10.)	ditto ...	Not given ...	ditto ...	Printed and published at the Banga Darshan Press, Kántalpárá	Printed and published by Háránchandra Banerji.
56	Ditto ditto. For Fálgoon 1281 B S. (Vol. I, No. 11.)	ditto ...	ditto ...	ditto ...	ditto ...	ditto ...
57	Ditto ditto. For Chitro 1281 B.S. (Vol. I, No. 12.)	ditto ...	ditto ...	ditto ...	ditto ...	ditto ...
58	Ditto ditto. For Boisákh 1281 B.S. (Vol. I, No. 1.)	ditto ...	ditto ...	ditto ...	ditto ...	ditto ...
59	Ditto ditto, For Joisthe 1281 B.S. (Vol. I, No. 2)	ditto ...	ditto ...	ditto ...	ditto ...	ditto ...
60	Ditto ditto. For Ashárh 1281 B S. (Vol. I, No. 3.)	ditto ...	ditto ...	ditto ...	ditto ...	ditto ...
61	Ditto ditto. For Shrában 1281 B.S. (Vol. I, No. 4).	ditto ...	ditto ...	ditto ...	ditto ...	ditto ...
62	Ditto ditto. For Bhádra 1281 B.S. (Vol. I, No. 5.)	ditto ...	ditto ...	ditto ..	ditto ...	ditto ...
63	Darshak; or, the Spectator. A Monthly Literary Magazine and Review. (Vol I, No. 2)	ditto ...	Abinash Chandra Néogi.	ditto ...	Printed at the Satya Press, No 10, Goábagán Street, Calcutta, and published at No. 35, Bow Bazar.	Printed by Mahendranáth Sarkár, and published by the author.
64	Ditto ditto. (Vol I, No. 3.)	ditto ...	ditto ...	ditto ...	ditto ...	ditto ...
65	Ditto ditto. (Vol. I, No 4)	ditto ...	ditto ..	ditto ...	ditto ..	ditto ...
66	Gyánánkura; or, Germs of Knowledge. A Monthly Magazine and Review For Chaitro 1281 B.S. (Vol. III, No. 5.)	ditto ...	Shrí Krishna Dás.	ditto ...	Printed and published at the Sáptáhik Sangbád Press, No. 1, Pipalpata Lane, Bhowánipore.	Printed and published by Brajamohan Basu.

Quarter ending 30th June 1875.—(Continued.)

8	9	10	11	12	13	14	15	16
Date of issue from the press, or place of publication.	Number of sheets, leaves, or pages.	Size.	First, second, or other edition.	Number of copies of which the edition consists.	Printed or lithographed.	Price at which the book is sold to the public.	Name and residence of proprietor of copyright, or any portion of it.	Remarks.
PERIODICALS.—(Continued.)								
1874.	Pages.					Rs. A. P.		
Nov. 27th	40	8vo.	First	750	Printed	0 8 0	.....	Containing light reading.
Dec. 15th	32	8vo.	First	1,500	ditto	0 6 0		
1875.								
Jan. 12th	32	8vo.	First	1,500	ditto	0 6 0		
Feb. 18th	32	8vo.	First	1,500	ditto	0 6 0		
Mar. 18th	32	8vo.	First	1,500	ditto	0 6 0		
Jan. 1st	24	4to.	First	900	Printed & lithographed.	0 8 0	Hari Singh, of No. 336, Chitpore Road.	Published on the style of the English *Punch*, with large-sized lithographed cartoons.
„ 26th	24	4to.	First	900	ditto	0 8 0	ditto	ditto.
Mar. 2nd	24	4to.	First	900	ditto	0 8 0	ditto	ditto.
„ 25th	24	4to.	First	900	ditto	0 8 0	ditto	ditto.
April 28th	24	4to.	First	900	ditto	0 8 0	ditto	ditto.
Mar. 26th	24	12mo.	First	500	Printed	0 3 0	Sanjíb Chandra Chatterji, of Kántálpárá tháná, Naihati.	
April 1st	24	12mo.	First	500	ditto	0 3 0	ditto.	
May 24th	24	12mo.	First	500	ditto	0 3 0	ditto.	
April 4th	30	12mo.	Second	500	ditto	0 3 0	ditto.	
„ 8th	30	12mo.	Second	500	ditto	0 3 0	ditto.	
Mar. 26th	24	12mo.	Second	500	ditto	0 3 0	ditto.	
April 15th	24	12mo.	Second	500	ditto	0 3 0	ditto.	
May 27th	24	12mo.	Second	500	ditto	0 3 0	ditto.	
Feb. 1st	40	8vo.	First	350	ditto	0 4 0	Abinásh Chandra Néogi, of No. 35, Bágbazár Street.	
April 11th	40	8vo.	First	350	ditto	0 4 0	ditto.	
May 14th	40	8vo.	First	350	ditto	0 4 0	ditto.	
Mar. 13th	48	Rl. 8vo.	First	600	ditto	0 4 0	Brajamohan Basu, of Bhowánipore.	Containing literature, science, history, &c.

1	2	3	4	5	6	7
Number.	Title (to be translated into English when the title page is not in that language).	Language in which book is written.	Name of author, translator, or editor of the book, or any part of it.	Subject.	Place of printing and place of publication.	Name or firm of printer, and name or firm of publisher.
						BENGALI
67	Hindu Darpan; or, The Hindu Mirror. A Fortnightly Literary Magazine. 15th Choitro 1281 B.S. (Vol. I, No. 1.)	Bengali.	Sudási Charan Mitra.	Miscellaneous	Printed at the Satya Press, No. 10, Goábagán Street, Calcutta, and published at No. 37, Grey's Street.	Printed by Mahendranátd Sarkár, and published by the author.
68	Ditto ditto. For 1st Boisákh 1282 B.S. (Vol. I, No. 2.)	ditto ...	ditto ...	ditto ..	ditto ...	ditto ...
69	Ditto ditto. For 15th Boisákh 1282 B.S. (Vol. I, No. 3.)	ditto ...	ditto ...	ditto ...	ditto ...	ditto ...
70	Hitabodh; a Monthly Journal of Literature. For Boisákh 1282 B.S. (Vol. I, No. 3.)	ditto ...	Ambiká Charan Gupta.	ditto ...	Printed at the Satya Press, No. 10, Goábagán Street, Calcutta, and published at Bhángámorá.	Printed by Mahendranáth Sarkár, and published by the author.
71	Hutam; or, Sketches by Hutam. A Weekly Sarcastic Journal, 16th Joistee 1281 B.S. (Part I, No. 1.)	ditto ...	Not given ...	ditto ...	Printed and published by the New Sanskrit Press, No. 14, Goábagán Street, Calcutta.	Printed and published by Mathuránáth Chatterji.
72	Ditto ditto. (Part I, No. 2.)	ditto ...	ditto ...	ditto ..	ditto ...	ditto ...
73	Ditto ditto. (Part I, No. 3.)	ditto ...	ditto ..	ditto ...	ditto ...	ditto ...
74	Ditto ditto. (Part I, No. 4.)	ditto ...	ditto ...	ditto ...	ditto ..	ditto ...
75	Ditto ditto. (Part I, No. 5.)	ditto ...	ditto ...	ditto ..	ditto ...	ditto ...
76	Ditto ditto. (Part I, No. 6.)	ditto ..	ditto ...	ditto .	ditto ...	ditto ...
78	Priyadarshan; or, the Lovely Light. A Monthly Magazine and Review. For Boisákh 1282 B.S. (Part I, No. 1.)	ditto ..	Annadá Prasád Pál.	ditto ...	Printed and published at the Sáhitya Sangraha Press, No. 7, Ultádingi Road.	Printed by Annadá Prasád Ráya, and published by the editor.
79	Sarojiní; or, The Water Lily. A Monthly Magazine and Review. For Pous 1281 B.S. (Vol. I, No. 6.)	ditto ...	Bihári Lál Goswámí.	ditto ...	Printed at the Sáraswata Press, No. 3, Brajadulál's Street, Páthuriághátá, Calcutta, and published at Santipore.	Printed by Krishnaprasád Majumdár, and published by the editor.
80	Ditto ditto. For Mágh 1281 B.S. (Vol. I, No. 7.)	ditto ...	ditto ..	ditto ...	ditto ...	ditto ...
81	Ditto ditto. For Fálgoon 1281 B.S. (Vol. I, No. 8.)	ditto ...	ditto ...	ditto ...	Printed at the Stanhope Press, No. 249, Bow Bázár, Calcutta, and published at Santipore.	Printed by I. C. Bose and Co., and published by the editor.
82	Ditto ditto. For Choitra 1281 B.S. (Vol. I, No. 9.)	ditto ...	ditto ...	ditto ...	ditto ...	ditto ...
83	Ditto ditto. (Vol. I, No. 1. New Edition.)	ditto ...	ditto ...	ditto ...	Printed at the Sáraswata Press, No. 3, Brajadulál's Street, Páthuriághátá Street, Calcutta, and published at Santipore.	Printed by Krishnaprasád Majumdár, and published by the editor.
84	Sudarshan. A Monthly Magazine For Mágh 1281 B.S. (Vol. I, No. 2.)	ditto ...	Gopál Charan Mitra.	ditto ...	Printed and published at the Indian Mirror Press, No. 15, College Square, Calcutta.	Printed and published by Gopál Chandra Dás.
85	Ditto ditto. For Fálgoon 1281 B.S. (Vol. I, No. 3.)	ditto ...	ditto ...	ditto ...	ditto ...	ditto ...
86	Shubákankshí; or, The Good Wisher. For Boisákh 1282 B.S. (Vol. I, No. 1.)	ditto ...	Bénimádhab Banerji.	ditto ...	Printed at the Prákrita Press, No. 23, Patuldángá Street, Calcutta, and published at Mirzapore, Calcutta.	Printed by Mathuránáth Tarkaratna, and published by the editor.

Quarter ending 30th June 1875.—(Continued.)

8	9	10	11	12	13	14	15	16	17
Date of issue from the press, or place of publication.	Number of sheets, leaves, or pages.	Size.	First second, or other edition.	Number of copies of which the edition consists.	Printed or lithographed.	Price at which the book is sold to the public.		Name and residence of proprietor of copyright, or any portion of it.	Remarks.
PERIODICALS.—(Continued.)									
1875.	Pages.					Rs.	A. P.		
April 1st...	8	8vo. ...	First ...	480	Printed..	0	0 6	.....	
„ 10th...	8	8vo. ..	First ...	480	ditto ...	0	0 6	.....	
„ 20th...	8	8vo. ..	First ...	480	ditto ...	0	0 6	.....	
May 1st ...	24	12mo. ..	First ...	250	ditto ...	0	3 0	Ambiká Charan Gupta, of Bhángámorá.	
April 30th	16	8vo. ...	First ...	500	ditto ...	0	2 0	Srish Chandra Bhattáchárjya, of No. 79, Ahíritolá Street, Calcutta.	
May 1st ...	16	8vo. ...	First ...	500	ditto ...	0	2 0	ditto.	
May 8th ...	16	8vo. ...	First ...	500	ditto ...	0	2 0	ditto.	
May 15th..	16	8vo. ...	First ...	500	ditto ...	0	2 0	ditto.	
May 22nd..	16	8vo. ...	First ...	500	ditto ...	0	2 0	ditto.	
May 29th..	16	8vo. ..	First ...	500	ditto ...	0	2 0	ditto.	
Apl. 13th ..	12	8vo. ...	First ...	500	ditto ...	0	1 0	Annadá Prasád Pál, of Godápallí.	Containing poetry, literature, science, history, drama, tales, moral discourses, &c.
Jan. 18th...	24	12mo. ...	First ..	500	ditto ..	0	2 6	Bihárilál Goswámi, of Santipore.	Containing mainly short tales.
Feb. 17th...	24	12mo. ...	First ...	500	ditto ...	0	2 6	ditto ...	ditto.
Mar. 30th ..	26	12mo. ...	First ...	500	ditto ...	0	2 6	ditto ...	ditto.
May 8th ...	24	12mo. ...	First ...	500	ditto ...	0	2 6	ditto	ditto.
Jan. 18th...	24	12mo. ..	Second ..	500	ditto ...	0	2 6	ditto ...	ditto.
Feb. 20th ..	8	8vo. ...	First ...	500	ditto ...	0	0 6	Gopál Charan Mitra, of No. 10, Rádhánáth Mallik's Lane.	Containing literature, history, science, and moral discourses.
Mar. 17th ..	8	8vo. ..	First ...	500	ditto ...	0	0 6	ditto ...	ditto.
Apl. 27th...	8	8vo. ..	First ..	500	ditto ...	0	0 6	Bénimádhab Banerji, of Mirzapore, Calcutta.	Containing literature, poetry, history, and tales.

1	2	3	4	5	6	7
Number.	Title (to be translated into English when the title-page is not in that language).	Language in which the book is written.	Name of author, translator, or editor of the book, or any part of it.	Subject.	Place of printing and place of publication	Name or firm of printer, and name of firm or publisher.
						BENGALI
87	Tamoluk Patriká. A Monthly Magazine and Review. (Vol. I, No. 12.)	Bengali.	Troilakhyanáth Rakshit.	Bengali ...	Printed at the Suchárú Press, No. 336, Chitpore Road, Calcutta, and published at Tamluk.	Printed by Matilál Nág, and published by the editor.
88	Ditto ditto. For Boisákh 1282 B.S. (Vol. II, No. 1.)	ditto ...	ditto ...	ditto ...	Printed at the New Bengal Press, No. 30, Rájá Kálíkrishna's Lane, Shobhá Bázár, Calcutta, and published at Tamluk	Printed by Sáradáprasád Chatterji, and published by the editor.
89	Bángálí Khristián; or, The Bengali Christian. For February 1875. (Vol. I, No. 9.)	ditto ...	Rajani Kánta Bishwás.	Religion, C.	Printed at the Purán Prakásh Press, No. 79, Mániktalá Street, Calcutta, and published at No. 82, Amherst Street.	Printed by Mahendranáth Bishwás, and published by the editor.
90	Ditto ditto. For March 1875. (Vol. I, No. 10.)	ditto ...	ditto ...	ditto ...	ditto ...	ditto ...
91	Ditto ditto. For April 1875. (Vol. I, No. 11.)	ditto ...	ditto ...	ditto ...	ditto ...	ditto ...
92	Ditto ditto. For May 1875. (Vol. I, No. 12.)	ditto ...	ditto ...	ditto ...	ditto ...	ditto ...
						ENGLISH
24	The Legal Companion. For February, March, and April 1875. (Vol. III, Nos. 2, 3, and 4.)	English.	Prasanna Kumár Sén.	Law ...	Printed and published at the Tamohar Press, No. 20, Poplam Street, Serampore.	Printed by Brajámohan Sén, and published by the editor.
25	The Bengal Magazine. No. 30. For January 1875.	ditto ...	The Rev. Lál Bihári Dé.	Miscellaneous.	Printed and published at the Sádharaní Press, No. 196, Kadamtalá, Chinsurah.	Printed by Nandalál Basu, and published by Nimáchánd Shíl.
26	Ditto ditto. (No. 31. For February 1875.)	ditto ...	ditto ...	ditto ...	ditto ...	ditto ...
27	The Calcutta Magazine. For January 1875. (Vol. III, No. 1.)	ditto ...	Owen Aratoon.	ditto ...	Printed and published at the Baptist Mission Press, Calcutta.	Printed by Revd. C. B. Lewis, and published by the editor.
28	Ditto ditto. For February 1875.	ditto ...	ditto ...	ditto ...	ditto ...	ditto ...
29	Ditto ditto. For March 1875.	ditto ...	ditto ...	ditto ...	ditto ...	ditto ...
30	Ditto ditto. For April 1875.	ditto ...	ditto ...	ditto ...	ditto ...	ditto ...
31	The Calcutta Review, Quarterly. (No. CXX. April 1875.)	ditto ...	E. Lethbridge, M.A.	ditto ...	Printed and published at the City Press, Nos. 12 and 72, Bentinck Street, Calcutta.	Printed and published by Thomas S. Smith.
32	The Indian Spectator. For January 1875. (Vol. II, Part I.)	ditto ...	Chára Chandra Mukerji.	ditto ...	Printed and published at the Gupta Press, No. 24, Mírjáfir's Lane, Calcutta.	Printed by Matilál Dás, and published by Gupta and Mukerji and Mitter.
33	Ditto ditto. For February 1875. (Vol. II, Part 2.)	ditto ...	ditto ...	ditto ...	ditto ...	ditto ...
34	Journal of the Asiatic Society of Bengal. New Series. (Vol. XLIII, No. 193, Part I, No. 4 of 1874.)	ditto ...	The Honorary Secretaries.	ditto ...	Printed at the Baptist Mission Press, Calcutta, and published at the Asiatic Society's premises, Calcutta.	Printed by Revd. C. B. Lewis, and published by the Asiatic Society, Calcutta.
35	Ditto ditto. (No. 194, Part II, No. 4 of 1874.)	ditto ...	ditto ...	ditto ...	ditto ...	ditto ...

Quarter ending 30th June 1875.—(Continued)

8	9	10	11	12	13	14	15	16
Date of issue from the press, or place of publication.	Number of sheets, leaves, or pages.	Size.	First, second, or other edition.	Number of copies of which the edition consists.	Printed or lithographed.	Price at which the book is sold to the public.	Name and residence of proprietor of copyright, or any portion of it.	Remarks.
PERIODICALS.—(Concluded.)								
1875.	Pages.					Rs. A. P.		
Jan. 4th ..	32	8vo. ...	First ...	500	Printed..	0 6 0	Troilakhyanáth Rakshit.	Containing literature, science, and history.
May 23rd ..	32	8vo. ..	First ...	280	ditto ...	0 6 0	ditto ...	ditto.
Feb. 10th ..	40	8vo. ...	First ...	300	ditto ...	0 4 0	Rajani Kánta Bishwás	On the evidences, works, and principles of Christianity and biography of Christian men.
Mar. 15th ..	32	8vo. ...	First ...	300	ditto ...	0 4 0	ditto ...	ditto.
May 15th ..	32	8vo. ...	First ...	300	ditto ...	0 4 0	ditto ...	ditto.
„ 15th ..	32	8vo. ...	First ...	300	ditto ...	0 4 0	ditto ...	ditto.
PERIODICALS.								
1875.	Pages.							
May 17th..	104	Rl. 8vo.	First ...	500	ditto ...	1 8 0	Prasanna Kumár Sén. of Conmagar.	Law reports and important rulings on possessory actions, &c.
Feb. 15th ..	48	Dy. 8vo.	First ...	380	ditto ...	0 12 0	Nimáichánd Shil. of Chinsurah.	
Mar. 20th..	48	Dy. 8vo.	First ...	300	ditto ...	0 12 0	ditto.	
Mar. 1st ...	32	8vo. ...	First ...	1,000	ditto ...	2 0 0	.....	A journal of literature, politics, science, and art.
Apl. 29th ...	20	8vo. ...	First ...	200	ditto ...	2 0 0	.....	ditto.
„ 29th ...	20	8vo. ...	First ...	200	ditto ...	2 0 0	ditto ...	ditto.
„ 29th ...	20	8vo. ...	First ...	200	ditto ...	2 0 0	ditto ...	ditto.
„ 10th.	200	8vo. ...	First ...	410	ditto ...	5 0 0	.....	
„ 1st...	52	8vo. ...	First ...	300	ditto ...	1 0 0	Gupta, Mukerji, and Mitter, No. 21, Mirjáfir's Lane.	Literature, philosophy, history, science, and politics.
„ 20th.	48	8vo. ...	First ...	200	ditto ...	1 0 0	ditto.	
Mar. 23rd	78	8vo. ...	First ...	700	ditto ...	1 0 0	Asiatic Society of Bengal.	With six plates.
„ 23rd	107	8vo. ...	First ...	700	ditto ...	1 0 0	ditto ...	With twenty plates.

1	2.	3	4	5	6	7
Number.	Title (to be translated into English when the title-page is not in that language).	Language in which the book is written.	Name of author, translator, or editor of the book, or any part of it.	Subject.	Place of printing and place of publication.	Name or firm of printer, and name or firm of publisher.
						ENGLISH
36	Masonic Herald. For February 1875.	English..	W. Burroughs..	Miscellaneous.	Printed at the Stanhope Press, No. 249, Bow Bazár Street, Calcutta, and published at No. 12, Wood Street.	Printed by I. C. Bose and Co., and published by the editor.
37	Ditto ditto. For March 1875.	ditto ...	ditto ..	ditto ..	ditto ..	ditto ...
38	Ditto ditto. For April 1875	ditto ...	ditto ..	ditto ...	ditto ..	ditto ...
39	Ditto ditto. For May 1875.	ditto ..	ditto ..	ditto ...	ditto ...	ditto ...
40	Ditto ditto. For June 1875.	ditto ..	ditto	ditto ...	ditto ..	ditto ...
41	Mookerjee's Magazine. New Series For January 1875. (Part I, No. 26.)	ditto.	Sambhuchandra Mukorji.	ditto	Printed at the Presidency Press, No. 75, Bentanck Street, Calcutta, and published at No. 12, Lal Bazar Street	Printed by J N Ghosh and Bishwás, and published by Berigny and Co.
42	Ditto ditto. For January 1875. (Part II, No. 26.)	ditto ...	ditto .	ditto ...	ditto ...	ditto ...
43	National Magazine. For April 1875. (No. 1.)	ditto ...	Kálíprasanna De.	ditto	Printed and published at the National Press, No. 10, Cornwallis Street, Calcutta.	Printed by Haripada Datta, and published by Nabagopál Mitra.
44	Oriental Sporting Magazine. New Series. For February 1875. (Vol. VIII, No. 86.)	ditto ..	Lord H U Browne	ditto	Printed and published at the City Press, Nos. 12 and 72, Bentinck Street, Calcutta	Printed and published by Thomas S. Smith.
45	Ditto ditto. For March 1875. (Vol. VIII, No. 87.)	ditto .	ditto	ditto ..	ditto ...	ditto ...
46	Ditto ditto. For April 1875. (Vol. VIII, No. 88.)	ditto ...	ditto ...	ditto .	ditto ..	ditto ...
47	Ditto ditto. For May 1875. (Vol. VIII, No. 89.)	ditto ..	ditto ..	ditto ...	ditto ...	ditto ...
48	Palm Leaves. For October 1874. (Vol. II, Part 15.)	ditto ...	Mrs. Walter ...	ditto ...	Printed at the Bentinck Press, No. 14, Bentinck Street, Calcutta, and published at No. 16, Landsay Street.	Printed by Mahendranáth Ghosh, and published by Mr. F. A. Walter.
49	Christian Spectator. For March 1875. (Vol. IV, No. 45.)	ditto ..	Rev. C B. Lewis.	Religion, C.	Printed and published at the Baptist Mission Press, Calcutta.	Printed and published by Revd. C. B. Lewis.
50	Ditto ditto. For April 1875. (Vol. IV, No. 46.)	ditto ...	ditto ..	ditto ...	ditto ..	ditto ...
51	Ditto ditto. For May 1875. (Vol. IV, No. 47).	ditto ...	ditto ...	ditto ..	ditto ...	ditto ...
52	Ditto ditto. For June 1875. (Vol. IV, No. 48.)	ditto ...	ditto ...	ditto ...	ditto ...	ditto ...
						HINDI
1	Bálábodhiní; or, Instructor for Girls. (Vol. I, No. 7.)	Hindi ...	Harish Chandra	Miscellaneous.	Printed at the Satya Press, No. 10, Goábágán Street, Calcutta, and published at Benares.	Printed by Mahendralál Sarkár, and published by the editor.
2	Ditto ditto. (Vol. I, No. 8.)	ditto ...	ditto ...	ditto ...	ditto ...	ditto ...
3	Ditto ditto. (Vol. I, No. 9.)	ditto ...	ditto ..	ditto ...	ditto ...	ditto ...
4	Ditto ditto. (Vol. I, No. 10.)	ditto ...	ditto ...	ditto ...	ditto ...	ditto ...

Quarter ending 30th June 1875.—(Continued.)

8	9	10	11	12	13	14	15	16
Date of issue from the press, or place of publication.	Number of sheets, leaves, or pages	Size	First, second, or other edition	Number of copies of which the edition consists	Printed or lithographed	Price at which the book is sold to the public	Name and residence of proprietor of copyright, or any portion of it.	REMARKS.
PERIODICALS.—(Concluded.)								
1875.	Pages					Rs A. P.		
Feb. 5th	28	8vo. ..	First	111	Printed.	1 0 0	W Burroughs, No. 12, Wood Street.	A journal of the history, philosophy and theocracy of Freemasonry; its arts, science, and literature.
April 1st...	18	8vo.	First .	118	ditto ..	1 0 0	ditto ..	ditto.
Mar. 4th..	21	8vo. ...	First ...	116	ditto ...	1 0 0	ditto ...	ditto.
May 4th ...	20	8vo. ...	First ...	118	ditto ..	1 0 0	ditto ...	ditto.
„ 31st	20	8vo.	First	118	ditto ...	1 0 0	ditto ...	ditto.
Feb 1st ..	23	8vo. .	First	600	ditto ..	1 8 0	Sambhuchandra Mukerji, of Barnagore.	Containing politics, sociology, arts, and science.
Feb 23rd	54	8vo. .	First .	600	ditto ...	1 8 0	Berigny and Co., Lál Bazár.	ditto
May 1st ...	40	8vo.	First	400	ditto ...	0 12 0	Kálíprasanna Dé, of No. 32, Kálí Dé's Singha's Lane.	
Feb 15th..	96	8vo. ...	First ...	500	ditto ...	2 0 0	Lord H. U. Browne, Calcutta.	
Mar. 15th..	88	8vo. .	First ..	500	ditto ..	2 0 0	ditto	
April 15th.	92	8vo. ..	First	500	ditto ..	2 0 0	ditto	
May 15th	81	8vo. .	First . .	500	ditto	2 0 0	ditto.	
Jan. 15th..	60	8vo	First	508	ditto ...	1 8 0	F A. Walter, No. 16, Lindsay Street.	
Feb. 31st..	40	8vo. ...	First .	280	ditto	5 0 0 yearly.	ditto	
Mar. 31st	40	8vo ...	First	280	ditto ...	5 0 0 yearly.	ditto	
May 1st ...	40	8vo.	First	180	ditto	5 0 0 yearly.	ditto	
June 1st ...	40	8vo .	First ...	180	ditto .	5 0 0 yearly	ditto	
PERIODICALS.								
1875.	Pages.							
Feb. 23rd.	12	12mo. ..	First ...	500	ditto ...	0 2 0	Harish Chandra, of Benares	
Mar. 8th..	12	12mo. ...	First ...	500	ditto ...	0 2 0	ditto.	
April 25th.	12	12mo. .	First .	500	ditto ...	0 4 0	ditto	
„ 28th	12	12mo. ...	First ...	500	ditto ...	0 4 0	ditto	

1	2	3	4	5	6	7
Number.	Title (to be translated into English when the title-page is not in that language).	Language in which the book is written.	Name of author, translator, or editor of the book, or any part of it.	Subject.	Place of printing and place of publication.	Name or firm of printer, and name or firm of publisher.
						SANSKRIT
5	Bidyodaya; or, Dawn of Knowledge. (Vol. III, No. 8.)	Sanskrit	Hrishikésh Shástri.	Miscellaneous.	Printed at the Satya Press, No. 10, Goábágán Street, Calcutta, and published at Lahore.	Printed by Mahendranáth Sarkár, and published at Lahore.
6	Ditto ditto. (Vol. IV, No. 1.)	ditto ...	ditto ...	ditto ...	ditto ...	ditto ...
7	Ditto ditto. (Vol. IV, No. 2.)	ditto ...	ditto ...	ditto ...	ditto ...	ditto ...
8	Ditto ditto. (Vol. IV, No. 3.)	ditto ...	ditto ...	ditto ...	ditto ...	ditto ...
9	Ditto ditto. (Vol. IV, No. 4.)	ditto ...	ditto ...	ditto ...	ditto ...	ditto ...
10	Bibliothica Indica. A Collection of Oriental Works. New Series. No. 313. Agní Puráṇ. Fasc. VII.	ditto ...	Rájendralála Mitra.	ditto ...	Printed at the Ganesha Press, Calcutta, and published at the Calcutta Asiatic Society's premises.	Printed by Nanda Krishna Sarkár, and published by the Calcutta Asiatic Society.
11	Ditto ditto. (No. 316, Fasc. VIII.)	ditto ...	ditto ...	ditto ...	ditto ...	ditto ...
12	Ditto ditto. New Series. No. 315. The Mimánsá Darshan. With the Commentory of Sabar Swámi. Fasc. XII.	ditto ...	Maheshchandra Nyáyaratna.	ditto ...	ditto ...	ditto ...
						BENGALI AND
2	Pratna Kamra Nandiní; or, The Hindu Commentator. A Monthly Journal. (Vol. 7, No. 7.)	ditto ...	Edited by Satyábrata Sámasramí.	Religion ...	Printed and published at the Satya Press, No. 10, Goábágán Street, Calcutta.	Printed by Mahendralál Sarkár, and published by the editor.
3	Ditto ditto. (Vol. 7, No. 8.)	ditto ...	ditto ...	ditto ...	ditto ...	ditto ...
4	Ditto ditto. (Vol. 7, No. 9.)	ditto ...	ditto ...	ditto ...	ditto ...	ditto ...
5	Ditto ditto. (Vol. 7, No. 10.)	ditto ...	ditto ...	ditto ...	ditto ...	ditto ...
6	Ditto ditto. (Vol. 7, No. 11.)	ditto ...	ditto ...	ditto ...	ditto ...	ditto ...
7	Sanátan Dharmmopadéshiní; or, The Preacher of the Ancient Religion of India. A Monthly Magazine. For Mágh 1281 B.S.	ditto ...	Rámsébak Bidyáratna.	ditto ...	Printed and published at the Sáhitya Press, No. 47, Pathuriághátá Street, Calcutta.	Printed by Ishánbhandra Bishwás, and published at the premises of the Dharmma Rakshiní Sabhá.
						HINDI AND
2	Shrí Harish Chandra Chandriká. A Monthly Journal. (Appendix to Vol. I, No. II.)	ditto ...	Harish Chandra.	Miscellaneous.	Printed and published at the Satya Press, No. 10, Goábagán Street, Calcutta.	Printed by Mahendranáth Sarkár, and published by the editor.
3	Ditto ditto. For October 1874. (Vol. II, No. 1.)	ditto ...	ditto ...	ditto ...	Printed and published at Benares.	ditto ...
4	Ditto ditto. For December 1874. (Vol. II, No. 3.)	ditto ...	ditto ...	ditto ...	ditto ...	ditto ...
5	Ditto ditto. For January 1875. (Vol. II, No. 4.)	ditto ...	ditto ...	ditto ...	ditto ...	ditto ...

Quarter ending 30th June 1875.—(Continued.)

8	9	10	11	12	13	14	15	16
Date of issue from the press, or place of publication.	Number of sheets, leaves, or pages.	Size.	First, second, or other edition.	Number of copies of which the edition consists.	Printed or litho-graphed.	Price at which the book is sold to the public.	Name and residence of proprietor of copyright, or any portion of it.	Remarks.
PERIODICALS.								
1875.	Pages.					Rs. A. P.		
Jan. 5th ...	16	8vo. ...	First ...	126	Printed..	0 4 0	Hrishikésh, of Lahore.	
Feb. 8th...	16	8vo. ...	First ...	126	ditto ...	0 4 0	Matilál Ghosh, of Lahore.	
Mar. 11th..	16	8vo. ...	First ...	126	ditto ...	0 4 0	ditto.	
April 2nd..	16	8vo. ...	First ...	126	ditto ...	0 4 0	ditto.	
May 5th ...	16	8vo. ...	First ...	126	ditto ...	0 4 0	ditto.	
April 28th.	96	8vo. ...	First ...	500	ditto ...	0 10 0	Asiatic Society of Bengal, Calcutta.	A system of Hindu mythology and tradition.
May 25th..	96	8vo. ...	First ...	500	ditto ...	0 10 0	ditto ...	ditto.
April 20th.	96	8vo. ...	First ...	500	ditto	0 10 0	ditto.	
SANSKRIT PERIODICALS.								
1875.	Pages.							
Feb. 10th..	40	8vo. ...	First ...	200	ditto ...	1 0 0	Satyabrata Samasrami, of No. 10, Goábágán Street.	
„ 10th..	40	8vo. ...	First ...	150	ditto ...	1 0 0	ditto.	
May 7th ...	40	8vo. ...	First ...	100	ditto ...	1 0 0	ditto.	
„ 7th ...	40	8vo. ...	First ...	100	ditto ...	1 0 0	ditto.	
„ 7th ...	40	8vo. ...	First ...	100	ditto ...	1 0 0	ditto.	
April 1st..	20	4to. ...	First ...	300	ditto ...	0 6 0	The Sanátan Dharma Rakshini Sabhá.	A monthly theistic journal.
SANSKRIT PERIODICALS.								
1875.	Pages.							
Feb. 13th..	8	8vo. ...	First ...	500	ditto ...	Nil ...	Harish Chandra, of Benáres.	
„ 22nd..	28	8vo. ...	First ...	500	ditto ...	0 8 0	ditto	
Mar. 9th..	36	8vo. ...	First ...	100	ditto ...	0 8 0	ditto.	
April 15th.	36	8vo. ...	First ...	500	ditto ...	0 8 0	ditto.	

Number.	Date of entry.	Title of Book.	Name of publisher, and place of publication	Name and place of abode of the proprietor of copyright.	Date of first publication.
252	2nd April 1875 ...	Ruddé Kufur	Munshi Abdul Karím, at No. 11b, Chitpore Road, Calcutta.	Munshi Abdul Karím, of No. 37, Ruttoo Sarkár's Lane, Calcutta	31st Mar. 1875.
253	7th April 1875 ...	Kitáb Hálatun-nabi ...	ditto ..	ditto ..	1st Feb. 1875.
254	19th April 1875 ...	Bira Nári ...	Jogesh Chandra Banerji, at No. 11, College Square, Calcutta.	Dwárkánáth Són Gupta, of Musalmánpárá Lane, Calcutta.	15th Mar. 1875.
255	1st June 1875 ...	Saral Ganita. Part I, in Uriyá	Calcutta School Book Society.	Calcutta School Book Society, No 10, Government Place, Calcutta.	1st Dec. 1874.
256	Ditto ...	Hitopadésh ...	ditto .	ditto ...	ditto.
257	Ditto ...	Second School Geography	ditto ..	ditto ...	ditto.
258	Ditto ..	First School Geography..	ditto ...	ditto ..	ditto.
259	Ditto ...	Gilchrist's Risáluh ...	ditto ..	ditto	3rd Mar. 1875.
260	Ditto ...	Khetra Tattwa. Books I to III.	ditto ...	ditto ..	3rd May 1875.
261	Ditto ..	Patra Koumudi. Part I	ditto	ditto ..	12th Mar. 1875.
262	Ditto .	Murray's Spelling Book (Indianized).	ditto	ditto ...	3rd May 1875.
263	Ditto ..	Shishu Bodh ...	Rámdayál Banerji, at the Sanskrit Press, Depository.	Boikunthanáth Goswámi, of Khánákul, Krishnagar.	1st June 1875.
264	Ditto ...	Registar Darpan ...	Nilmani Dé, at the Stanhope Press, No. 249, Bow Bazar Street, Calcutta	Nilmani Dé, of Paikpárá, Calcutta.	22nd May 1875.

contains the following.

Language.	Number of Books.	Number of Pamphlets.	Total Books and Pamphlet in each Language.
Arabic	.....	1	1
Assamese	.....	2	2
Bengali	117	127	244
Bengali—(Mussalmáni)	3	11	14
English...	19	26	45
Garrow	1	.....	1
Hindi	6	8	14
Ho	.....	1	1
Persian	2	4	6
Sanskrit	15	7	22
Santáli	.....	3	3
Urdu	1	7	8
Uriyá	2	5	7
Total Books and Pamphlets ...	166	202	368
Bi-Linguals.			
Bengali and English	5	3	8
Bengali and Sanskrit	19	2	21
English and Italian	.....	5	5
Total Bi-Linguals ...	24	10	34
Tri-Linguals.			
Bengali, English, and Urdu	1	.....	1
Total Tri-Linguals ...	1	.....	1
Periodicals.			
Bengali	.....	.....	62
English	.....	.....	29
Hindi	.....	.....	4
Sanskrit	.....	.....	8
Bengali and Sanskrit	.....	.....	6
Hindí and Sanskrit	.....	.....	4
Total Periodicals ...	.....	.....	113
Grand Total of Books, &c. ...	.....	.....	516

J. ROBINSON,

Librarian of the Bengal Library, and Keeper of the Catalogue of Books.

REGISTERED No. 29.]

No. 32 of 1875

The Calcutta Gazette.

WEDNESDAY, AUGUST 11, 1875.

CONTENTS.

	Page.
PART I.—Orders and Notifications by the Lt.-Governor of Bengal, the High Court, Government Treasury, &c	1027—1051
PART II.—Advertisements	1401—1422
PART III.—Acts of the Bengal Council	Nil.
PART IV.—Bills of the Bengal Council	Nil.
PART V.—Acts of the Legislative Council of India:—The Indian Tariff Act, 1875	177—180
PART VI.—Bills of the Legislative Council of India ...	Nil.
SUPPLEMENT No. 33	929—936

PART I.

Orders and Notifications by the Lieut.-Governor of Bengal, the High Court, Government Treasury, &c.

ORDERS BY THE LIEUTENANT-GOVERNOR OF BENGAL.

REVENUE AND GENERAL DEPARTMENTS.

No. 1782C.S.

GENERAL.—*The 13th July* 1875.—Baboo Mohima Chunder Pal, Deputy Magistrate and Deputy Collector, Fifth Grade, Barripore, 24-Pergunnahs, is promoted to the Fourth Grade of the Subordinate Executive Service, *vice* Mr. J. Mackenzie, on deputation as Collector of Stamps, Calcutta, and Superintendent of Abkaree Revenue under Act XXI of 1856, in Calcutta and 24-Pergunnahs.

Moulvi Mahammud, Deputy Magistrate and Deputy Collector of the Sixth Grade, Fureedpore, is promoted to the Fifth Grade of the Subordinate Executive Service, *vice* Baboo Mohima Chunder Pal, promoted.

Baboo Gunga Nund Mookerjee, Deputy Magistrate and Deputy Collector, Seventh Grade, is promoted to the Sixth Grade of the Subordinate Executive Service, *vice* Moulvi Mahomed, promoted.

The 19th July 1875.—Baboo Bunkim Chunder Chatterjea, Deputy Magistrate and Deputy Collector, Maldah, is allowed leave for six months, under Section 3, Supplement F of the Civil Leave Code, with effect from the date on which he availed himself of it.

Baboo Tarini Sunker Roy, Sub-Deputy Collector, Bogra, is appointed to act as a Deputy Magistrate and Deputy Collector during the absence, on leave, of Baboo Bunkim Chunder Chatterjea, or until further orders.

Baboo Tarini Sunker Roy is posted to the district of Pubna.

Baboo Dwarka Nath Bose is appointed to act as a Sub-Deputy Collector of the Second Grade in Bogra during the absence, on duty, of Baboo Tarini Sunker Roy, or until further orders.

The 2nd August 1875.—Baboo Lolit Mohon Dhur, Officiating Deputy Magistrate and Deputy Collector, Bankoora, is transferred to Dinagepore.

The 3rd August 1875.—Baboo Raie Churn Ghose, B.A., Sub-Deputy Collector, Manbhoom, is appointed to act as a Deputy Magistrate and Deputy Collector in that district during the absence, on duty, of Mr. H. W. Mackenzie, or until further orders. Baboo Raie Churn Ghose is vested with the powers of a Deputy Collector.

Sheik Neeamutoollah is appointed to act as a Sub-Deputy Collector in Manbhoom during the absence, on duty, of Baboo Raie Churn Ghose, or until further orders.

Baboo Omoollo Churn Mullick, Officiating Deputy Magistrate and Deputy Collector, Tipperah, is allowed leave without pay from the 11th to the 28th December last, in extension of the leave granted to him under the orders of the 17th November 1874.

The 4th August 1875.—Moonshee Wahedullah, Sub-Deputy Collector, on settlement duty, Midnapore, is allowed leave for three months, under Section 21, Chapter VI of the Civil Leave Code.

Baboo Romesh Chunder Mookerjea, Deputy Magistrate and Deputy Collector, Hooghly, having returned to duty on the forenoon of the 27th July 1875, the unexpired portion of the leave granted to him under orders of the 27th April, and published in the *Calcutta Gazette* of the 5th May 1875, is cancelled.

The 5th August 1875.—Baboo Kally Nath Dey, Deputy Magistrate and Deputy Collector, Tipperah, is vested with the powers of a Collector under Section 3, Act VI (B.C.) of 1873.

The 6th August 1875.—Mr. George Abraham Grierson, Assistant Magistrate and Collector, Howrah, is transferred to Moorshedabad.

Mr. Charles Dickenson Field, M.A. and LL.D., District and Sessions Judge, Moorshedabad, is allowed furlough for one year, under Section 10 (*a*), Chapter III of the Civil Leave Code.

Baboo Protap Narain Sing, Deputy Magistrate and Deputy Collector, in charge of the Jehanabad division of the Burdwan district, is vested with the powers of a Collector under Act X of 1870 for the purpose of acquiring the land required for the excavation of a tank in the Shyam Bazar Union, in the district of Burdwan.

The 7th August 1875.—Baboo Komul Nath Ghose, Sub-Deputy Collector, Khoorda, Pooree, is allowed leave for two months, under Section 21, Chapter VI of the Civil Leave Code, with effect from the 10th September 1875.

Lieutenant Leopold James Henry Grey, Assistant Commissioner, Lohardugga, is appointed to act as Cantonment Magistrate of Dum-Dum, with effect from the date on which he may relieve Mr. J. D. Gael.

The 9th August 1875.—Mr. Christopher Henry Vowell is reappointed to act as Joint-Magistrate and Deputy Collector of Shahabad from the date on which he was relieved by Mr. H. W. Alexander of the magistracy of that district.

The 10th August 1875.—Mr. Charles Theophilus Metcalfe, Magistrate and Collector, Mozufferpore, on leave, is appointed to act as Commissioner of the Patna Division during the absence, on furlough, of Mr. S. C. Bayley, or until further orders.

POLICE.—*The 19th July* 1875.—Mr. George Robert King Meares, who was, under orders of the 25th ultimo, appointed to act as District Superintendent of Police, Purneah, is appointed to be an Assistant Superintendent of Police in that district until he relieves Major W. L. N. Knyvett.

The 20th July 1875.—Mr. William Victor Bertelsen, Assistant Superintendent of Police, Purneah, on leave, is transferred to Backergunge.

EDUCATION.—*The 5th August* 1875.—Mr. J. W. Alexander, Tutor to the Minor Maharajah of Durbhangah, is appointed to be a member of the District School Committee of Durbhangah in addition to those already appointed.

The 9th August 1875.—Baboo Nund Koomar Akyat, Moonsif of Ranchee, is appointed to be a member of the District School Committee of Lohardugga.

MEDICAL.—*The 2nd August* 1875.—Third Grade Assistant Surgeon Sonatun Bysack, attached to the Sonthal Pergunnahs Vaccine Circle, is appointed to have medical charge of the sub-division of Bagdogra, in the district of Rungpore.

Third Grade Assistant Surgeon Mothoora Nath Sen, a Supernumerary at the Presidency, is appointed to the Vaccine Department in the Sonthal Pergunnahs Circle, *vice* Assistant Surgeon Sonatun Bysack.

The 4th August 1875.—The following gentlemen are appointed to be members of the Committee for the management of the Charitable Dispensary at Ryepore, in the district of Beerbhoom:—

The Magistrate of the district.
„ Civil Surgeon.
„ District Superintendent of Police.
Baboo Russick Lal Singh ..
„ Udoy Narain Singh ...
„ Brahma Prosad Singh ...
„ Gogun Chunder Singh ...
„ Roodro Prosono Singh ...
„ Debendro Prosono Singh ..
} Zemindars.

Baboo Debendro Prosono Sing is appointed to be Secretary to the Committee.

The 7th August 1875.—Baboo Gooroo Dass Chatterjea is appointed to be a member of the Committee for the management of the Charitable Dispensary at Bood-Bood.

The 10th August 1875.—Baboo Mohendro Narain Bose is appointed to be a member of the Committee for the management of the Charitable Dispensary at Tumlook, *vice* Moonshee Shamirooddeen.

The following gentlemen are appointed to be members of the Committee for the management of the Charitable Dispensary at Goalundo :—

Baboo Beni Madhub Mitra, Moonsif of Goalundo, *vice* Baboo Gayan Chundra Roy, transferred.

Mr. S. B. Cary, Assistant Engineer, Eastern Bengal Railway Company, *vice* Moulvi Meer Mohamed Ali.

MUNICIPAL.—*The 30th July* 1875.—Baboo Ram Dass Banerjee is reappointed, under Section 2, Act II (B C.) of 1873, to be a Municipal Commissioner for the town of Jessore

The 2nd August 1875.—The following gentlemen are appointed, under Section 6, Act III (B.C.) of 1864, to be Municipal Commissioners for the town of Jessore :—

Mr. H. Gillon, Officiating Joint-Magistrate, Jessore.
Baboo Peary Mohon Gooho, Pleader.
„ Omesh Chunder Ghose, Senior Pleader.
„ Kali Prosono Sircar, Deputy Magistrate.
„ Tarini Churn Chowdry, Zemindar.

ECONOMIC MUSEUM.—*The 3rd August* 1875.—The following gentlemen are appointed to form Local Committees (at the head-quarters of the Pubna district and in the sub-division of Seerajgunge) for the Calcutta Economic Museum :—

Committee for the Head-Quarters of Pubna.

The Magistrate and Collector, *Chairman* ... ...
„ District Superintendent of Police ... ... } *Ex officio.*
„ Medical Officer .. ..
Baboo Amur Nath Bhattacherjea, Deputy Magistrate.
„ Chunder Nath Moitra, Head Master.
„ Kasi Kinker Sen, Deputy Magistrate
„ Pyari Mohon Mookerjea, Deputy Inspector of Schools.
„ Mohendro Nath Mitter, Moonsif.
Mr. J Savi, Manager, Indigo Factory.
„ T. Brai, Manager, Indigo Factory.
Baboo Bejoy Gobindo Chowdhry, Zemindar.
Munshi Azimooddin Chowdry, Zemindar.
Baboo Banwari Loll Roy, Zemindar.
„ Sumbhoo Nath Chowdry, Zemindar.
„ Choytun Krishna Shaha, Merchant.
„ Govindo Chunder Dutt, Zemindar.
„ Mohim Chunder Joardar, Government Pleader.
„ Tarun Chunder Sarkar, Court Inspector.
„ Hurro Kant Bagchi, Police Inspector.
„ Shib Prosad Neogy, Sub-Inspector of Police.
„ Kali Mohon Bose, Muktyar.
„ Anund Sunder Mozumdar, Zemindar.

Committee for the Sub-Division of Seerajgunge.

The Sub-Divisional Officer, *Chairman.*
Mr. S. Gowan.
„ A. Hanna.
„ W. J. Alexander.
Baboo Kali Prosonno Mookerjea.
„ Bhola Nath Pal.
„ Prosonno Chunder Chuckerbutty.
„ Jogut Chunder Pal, Sub-Inspector of Police.

ROAD CESS.—*The 5th August* 1875.—The following gentlemen are appointed, under Section 76 of Act X (B.C.) of 1871, to be members of the Branch Road Cess Committee of Raneegunge in addition to those already appointed :—

Mr. S. Pell, Manager, Bengal Coal Company, Igara, *Vice-Chairman.*
„ R. L. Campbell, Assensole.
„ W. R. Whitelaw, Manager, Bengal Iron Works Company.
„ E. N. Grace, Manager, New Beerbhoom Coal Company.

This cancels the appointment of Baboo Saroda Proshad Sircar to be Vice-Chairman of the Committee, notified in the *Calcutta Gazette* of the 26th May 1875.

R. L. MANGLES,
Offg. Secy. to the Govt. of Bengal.

NOTIFICATION

The 9th August 1875.—In continuation of the Notification dated the 15th June 1875, published in the *Calcutta Gazette* of the 16th idem, Mr. Frederick Beatson Taylor is declared to have passed in Bengali by the Lower Standard of the Departmental Examination.

R. L. MANGLES,
Offg. Secy. to the Govt. of Bengal

NOTIFICATION.

The 9th August 1875.—Baboo Nobin Krishna Banerjea, Deputy Magistrate and Deputy Collector, Hooghly, who passed in Hindustani by the Higher Standard of Departmental Examination in April 1875, is declared, under paragraph 8 of this Government Resolution of the 5th March 1874, to have passed the said Examination with effect from April 1874.

R. L. MANGLES,
Offg. Secy. to the Govt. of Bengal

NOTIFICATION.

The 2nd August 1875.—The Lieutenant-Governor of Bengal has been pleased to sanction the transfer of thana Gopalgunge from the Sudder sub-division of Fureedpore to sub-division Madareepore, in zillah Fureedpore, and to declare that the following shall be the revised boundaries of the above sub-divisions, in modification of the boundaries notified in the *Calcutta Gazette* of the 16th September 1874:—

Sub-division Madareepore, Head-quarters at Madareepore.

The western boundary shall be conterminous with that of the zillah, from the village of "Ghoperdanga" on the south to that of "Char Boalia" on the north; thence it shall accord with the northern limit of thana Gopalgunge,* as far east as the village of "Satpar;" and thence the remainder of the boundary to the west and to the north, east, and south, shall be as notified in the *Calcutta Gazette* of the 16th September 1874.

* See *Gazette* of 16th September 1874.

Sudder Sub-Division Fureedpore, Head-quarters at Fureedpore.

The northern boundaries of this sub-division shall be as notified in the *Calcutta Gazette* of the 16th September 1874.

The eastern and southern boundaries shall be conterminous with the western boundary of sub-division Madareepore as above described.

The western boundary accords with that of the zillah.

H. J. REYNOLDS,
Offg. Secy. to the Govt. of Bengal.

[First Publication.]

NOTIFICATION.

The 9th August 1875.—A plan and estimate, amounting to Rs. 12,000, for the construction of a landing stage at Chandpal Ghât for the convenience of the public, having been submitted by the Commissioners for making Improvements in the Port of Calcutta, under cover of their Officiating Vice-Chairman's letter No. 1007, dated the 3rd August 1875, the Lieutenant-Governor is pleased to sanction the project under Section 35 of Act V (B.C.) of 1870.

H. J. REYNOLDS,
Offg. Secy. to the Govt. of Bengal.

[First Publication.]

ROAD CESS NOTIFICATION.

The 10th August 1875.—It is notified, under Section 75 of Act X (B.C.) of 1871 (The District Road Cess Act), that the Road Cess Committee of the district of Cuttack have, under Section 74 of the Act, determined to levy the cesses under that Act at half of the maximum rates for the ensuing road cess year. The cesses payable in the Cuttack district for the year beginning with the 1st of October 1875 will therefore be at the following rates:—

I. Three pie, or one pice, on every rupee of the annual value of lands under Part II of the Act, and on the annual net profits of mines, &c., under Part III of the Act.

II. The following rates on non-agricultural houses and shops:—

Dwelling-houses estimated to be of the present value of—

	Yearly Cess Rs. A. P.
Not less than Rs. 100, but less than Rs. 500	... 0 8 0
„ „ 500, „ 1,000	... 1 8 0
„ „ 1,000, „ 2,000	... 2 4 0
„ „ 2,000 and upwards	... 1 8 0

for every Rs. 1,000 or part thereof of estimated present value.

Shops and buildings used for purposes of trade, whose estimated present value is more than Rs. 25 and less than Rs. 100, to pay a yearly tax of eight annas.

H. J. REYNOLDS,
Offg. Secy. to the Govt. of Bengal

[First Publication.]

NOTIFICATION.

The 6th August 1875.—In modification of the Notification dated the 28th November 1874, published in the *Calcutta Gazette* of the 9th December 1874, declaring certain lands known as the Buxa plain forest to be a reserved forest tract, it is hereby notified for general information that the *southern* boundary of the Buxa plain reserve will be—

A demarcated line starting from a point about 3,000 feet south of the 18th mile-post on the Cooch Behar-Buxa road, in an eastern direction as far as the Chekisnuddy, and on the other side, first in a western and then in a west-south-western direction as far as the Poroh Nuddy.

The additional area thus included in the reserve amounts to 2,850 acres.

H. J. REYNOLDS.
Offg. Secy. to the Govt. of Bengal

[First Publication.]

NOTIFICATION.

The 10th August 1875.—The Lieutenant-Governor of Bengal hereby notifies that the ungranted waste lands situated in the Sunderbuns south of the district of Jessore, estimated to consist of about 201,165 acres, and within the several boundaries described hereafter, have been set aside by order of the Lieutenant-Governor of Bengal as a reserved forest tract under the provisions of Act VII of 1865 and the Bengal Forest Rules of 1871, and subject to the conditions of Section 2 of that Act, reserving intact the rights of any individual or community, if such should be found to exist. The said lands have been removed from the jurisdiction of the Commissioner of the Sunderbuns, and are placed in charge of the Conservator of Forests, Bengal.

Under Section 4 of the said Act, the cutting of timber or collecting any forest produce, or interfering in any other way with the management of the reserve from this date within the boundaries hereinafter described, is prohibited, and any infringement of this prohibition will be dealt with according to Sections 5 to 15 of the Act, and the rules passed in conformity therewith for the Government forests within the Lieutenant-Governorship of Bengal.

BOUNDARIES OF THE RESERVED FOREST TRACT.

North-eastern boundary.—The boundary of the reserved forest as published under the date of the 15th February 1875, in the *Calcutta Gazette* of the 17th February 1875.

Western boundary.—The Arpungassy or Namood Sumoodur or Barapunga river; then the Mollinchew river.

Southern boundary.—The Bay of Bengal.

H. J. REYNOLDS,
Offg. Secy. to the Govt. of Bengal.

[First Publication.]

NOTIFICATION.

The 10th August 1875.—The Lieutenant-Governor notifies that *Sarunda Pir*, in the district of Singbhoom, Chota Nagpore Division, within the boundaries described hereafter, has, with the exception of the areas specially excluded below, been set aside as a reserved forest tract under the provisions of Act VII of 1865 and Part II of the Forest Rules of Lower Bengal of 1871, and has been placed in charge of the Conservator of Forests, Bengal.

BOUNDARIES OF SARUNDA PIR.

North and East.—The Karo River.

South.—The Political Estates of Bonai and Keonjur.

West.—The Koel River and Political Estate of Gangpur.

Estimated Area = 450 square miles = 288,000 acres.

The following areas, being enclosures in the above tract, are excepted.

(1).—A block of land estimated to comprise about 16 square miles, situated on the east bank of the Koel, the property of Abiram Toong.

(2).—About 66 villages or settlements, inhabited by 2,698 souls, together with their cultivation, and any lands necessary to provide for their agricultural and domestic requirements.

These areas will be marked off by the Deputy Commissioner of the district, who will be responsible for ensuring that a full and liberal allowance of land is assigned to the villages or settlements, according to the rule above prescribed. He will also cause the areas of these settlements to be demarcated during the next open season.

H. J. REYNOLDS,
Offg. Secy. to the Govt. of Bengal.

[First Publication.]

NOTIFICATION.

The 10th August 1875.—The following blocks of land in the pergunnah Palamow, district Lohardugga, Chota Nagpore, are hereby declared to be subject to the provisions of Act VII of 1865, and they are further declared to be Government "reserved" forests under Rule 7, Part II, of the Forest Rules of 1871, for the Lower Provinces of Bengal :—

1. A block of land in Tuppeh Barasand, Pergunnah Palamow, consisting of—

In Government farm, Mouzah		Latoo	...	...	8,216 acres.
Ditto	ditto	Koojrum	...	...	2,099 „
Ditto	ditto	Dedigaun	...	...	1,729 „
Ditto	ditto	Barasand	...	...	942 „
Ditto	ditto	Ramseelee	...	...	702 „
Ditto	ditto	Mungrah	...	...	745 „
		Total estimated area		...	14,433 „

BOUNDARIES.

North.—The boundary between Turer and Latoo mouzahs until reaching the Latoo river, down same until where it begins to flow north, then a demarcated line running from the latter point to the Boorhee Nuddy in a south-eastwardly direction, then up the Boorhee Nuddy until reaching the boundary between Koojrum and Bageechumpa mouzahs, from here it runs east along the boundary between these two mouzahs, then a demarcated line running first south-east and then east on to the Lât Barasand road.

East.—The Lât Barasand road until reaching the river forming the boundary between Barasand and Dedigaun mouzahs, then for a short distance about one mile down the river, then a demarcated line running in a southerly direction until reaching the Paharkoocha Nuddy, then east up the river until a short distance east of the Lât Barasand road, from here south along the Lât Barasand road, until reaching the boundary between Ramseelee and Chetmah mouzahs.

South.—The boundary between Ramseelee and Chetmah mouzahs until reaching the Boorhee Nuddy, down same until its junction with the Churhoo Nuddy, then up the Churhoo Nuddy to the boundary between Palamow and Sirgoojah State.

West.—The boundary between Palamow and Sirgoojah State.

2. A block of land in Tuppeh Barasand, Pergunnah Palamow, consisting of—

In Government farm, Mouzah		Hulhud	...	...	2,305 acres.
Ditto	ditto	Tenoo	...	...	1,420 „
Ditto	ditto	Barasand	...	...	3,444 „
Ditto	ditto	Paharkoocha	...	...	3,984 „
		Total estimated area		...	11,243 „

BOUNDARIES.

North.—The portion of the Koel river between the Hurhee and Hulhud mouzahs.

East.—The boundary between Barasand and Seemah Tuppehs, then the boundary between Barasand and Chetmah Tuppehs.

West.—A demarcated line running first about 1½ mile north, then half a mile north-east, and then 1½ mile north-west until reaching the boundary between Paharkoocha and Myapoor mouzahs, then north along the Paharkoocha and Myapoor boundary until reaching the boundary between Myapoor and Barasand, then a demarcated line running north-west until reaching the Tenoo mouzah boundary, then north-east along the boundary between Barasand and Tenoo mouzahs for about 2 miles, then nearly due west until reaching the Tenoo river, down same until reaching the boundary between Gungtur and Tenoo mouzahs, then along the boundary between Gungtur and Hulhud for about half a mile, and then a demarcated line running in a general north-east direction until reaching a small nuddy which then forms the boundary to the Koel river.

3. A block of land in Tuppeh Seemah, Pergunnah Palamow, consisting of—

In Government farm, Mouzah		Sooseyakhar	...	...	3,305 acres.
Ditto	ditto	Datrum	...	...	2,379 „
Ditto	ditto	Kudlut	...	...	1,616 „
		Total estimated area		...	7,300 „

BOUNDARIES.

North.—The boundary between Sooseyahkhar and Maromand mouzahs, then the boundary between Datrum and Maromand mouzahs, then runs north along the boundary between Kudlut and Maromand, and then along the boundary between Kudlut and Urman mouzahs.

East.—The boundary between Kudlut and Hoolok, and then along the boundary between Kudlur and Seerum, then the boundary between Datrum and Dareechapur, then the boundary between Datrum and Jaigir, then a demarcated line running north-west to the boundary of

the Datrum and Sooeeyakhar mouzahs, then runs south along the boundary between Sooeeyakhar Karee and Sooeeyakhar and Bigatolee mouzahs.

South.—The boundary between Seemah and Chichari Tuppehs.

West.—The boundary between Seemah and Barasand Tuppehs.

4. A block of land in Tuppeh Seemah, Pergunnah Palamow, consisting of—

In Government farm, Mouzah		Kanteh	... ...	449 acres.
Ditto	ditto	Bookkikona	... ...	117 „
Ditto	ditto	Gadeetam	... ...	1,855 „
Ditto	ditto	Pindra	... ...	1,927 „
Ditto	ditto	Nowatolah	... ...	508 „
Ditto	ditto	Neturhaut	... ...	3,847 „
		Total estimated area	...	8,203 „

BOUNDARIES.

North.—The boundary between the Kanteh and Bareedohur mouzahs, then a demarcated line running south until reaching the boundary between Kanteh and Bookkikona until reaching the boundary between Kanteh and Gadeetam, then north-east along the boundary between Gadeetam and Tooreedag, from here south-west along the boundary between Gadeetam and Bareeâto, then south-east along the boundary between Pindra and Bareeâto.

East.—South along the boundary between Pindra and Bareeâto, then south-west along the boundary between Pindra and Ghootoowa, then north along a demarcated line for about 1¼ mile, then west along a demarcated line until reaching the Nowatolah boundary, then along the boundary between Nowatolah and Pindra for about 1¼ mile, then south along a demarcated line on to the Neturhaut boundary, then south-east along the Neturhaut boundary until reaching the Burwah boundary.

South.—A demarcated line running south-west until reaching the Chichari boundary.

West.—The boundary between Seemah and Chichari, then along the boundary between Gadeetam and Bookkikona (first north-east then south-east), then a demarcated line running north to the Kanteh boundary, and finally west along the boundary between Bookkikona and Kanteh.

5. A block of land in Tuppeh Seemah, Pergunnah Palamow, consisting of—

Estimated area in Government farm, Mouzah Hoorhoorkurcha ... 805 acres.

BOUNDARIES.

North.—The boundary between Hoorhoorkurcha and Bijaipore mouzahs.

East.—The Koel river.

South.—The Koel river.

West.—A demarcated line running north from the Koel river to the Bijaipore mouzah boundary.

6. A block of land in Tuppeh Seemah, Pergunnah Palamow, consisting of—

Estimated area in Government farm, Mouzah Champee ... 626 acres.

BOUNDARIES.

North.—The river forming the boundary between Seemah and Champee mouzahs.

East.—The Koel river.

South.—The boundary between the Champee and Rood mouzahs.

West.—The Seemah Gungtur road.

7. A block of land in Tuppeh Seemah, Pergunnah Palamow, consisting of—

In Government farm, Mouzah		Sulweh	... ...	511 acres.
Ditto	ditto	Kootam	... ...	181 „
		Total estimated area	...	692 „

BOUNDARIES.

North.—The boundary between Sulweh and Hoordag mouzahs.

East.—The Koel river.

South.—The Koel river, then a demarcated line running in a westwardly direction until reaching the Sulway river.

West.—A demarcated line running from the Sulway river to the road where the boundary between Hoordag and Sulway mouzahs cut it.

8. A block of land in Tuppeh Seemah, Pergunnah Palamow, consisting of—

Estimated area in Government farm, Mouzah Chorha ... 421 acres.

BOUNDARIES.

North.—The Koel river.

East.—A demarcated line running south-east from the Koel to the Chouput Nuddy, then south till it meets the Koel.

South.—The Koel river.
West.—The Koel river.

9. A block of land in Tuppeh Seemah, Pergunnah Palamow, consisting of—
Estimated area in Government farm, Mouzah Kaseegadha ... 405 acres.

BOUNDARIES.

North.—The boundary between the Kaseegadha and Laie mouzahs.
East.—The boundary between the Kaseegadha and Laie mouzahs.
South.—The boundary between Kaseegadha and Kasmar.
West.—The river forming the boundary between Kaseegadha and Bindwa, and then the boundary between Kaseegadha and Chorha.

10. A block of land in Tuppeh Seemah, Pergunnah Palamow, consisting of—

In Government farm, Mouzah		Gotag	...	.. 422 acres.
Ditto	ditto	Paihlaputhul	...	... 485 „
		Total estimated area		... 907 „

BOUNDARIES.

North.—The boundary between the Gotag and Surjoo mouzahs.
East.—The boundary between Gotag and Bulbul mouzahs, then a demarcated line running a short distance west from the Gotag-Bulbul boundary to the Gotag-Paihlaputhul mouzahs, then along the boundary of the Paihlaputhul and Gotag mouzahs until reaching the Chouput river.
South.—The Chouput river.
West.—A demarcated line running north from the Chouput along the road until reaching the boundary between Paihlaputhul and Chancho mouzahs, then for a short distance east until reaching the boundary of the Gotag and Chancho mouzahs, then north along the boundary between Gotag and Chancho mouzahs.

11. A block of land in Tuppeh Seemah, Pergunnah Palamow, consisting of—
Estimated area in Government farm, Mouzah Oreeya ... 698 acres.

BOUNDARIES.

East.—The boundary between Seemah and Munkheree tuppehs.
South.—The boundary between Oreeya and Bulbul mouzahs, then along the boundary between Oreeya and Surjoo mouzahs.
West.—A demarcated line running from the boundary of Oreeya and Sonwar mouzahs north-east until reaching the boundary between Semah and Munkheree tuppehs.

12. A block of land in Tuppeh Seemah, Pergunnah Palamow, consisting of—
Estimated area in Government farm, Mouzah Piree ... 1,523 acres.

BOUNDARIES.

North.—The Joohur Nuddy.
East.—The boundary between Seemah and Munkheree:
South.—The Marahpanee Nuddy, then along the boundary between the Piree and Jaipoor mouzahs.
West.—A demarcated line running first north-east, then north from the boundary of the Piree and Jaipoor mouzahs to the Joohur Nuddy.

13. A block of land in Tuppeh Seemah, Pergunnah Palamow, consisting of—
Estimated area in Government farm, Mouzah Koorwah Tolah ... 930 acres.

BOUNDARIES.

North.—The Dhurchuree Nuddy until reaching the boundary of the Koorwah Tolah and Doorum mouzahs.
East.—The boundary between Koorwah Tolah and Doorum mouzahs.
West.—The Koel River.

14. A block of land in Tuppeh Seemah, Pergunnah Palamow, consisting of—
Estimated area in Government farm, Mouzah Khoreemoree .. 1,008 acres.

BOUNDARIES.

North.—The boundary between Seemah and Baree tuppehs.
East and *South.*—A demarcated line running from the Seemah Baree boundary to the boundary of the Khoreemooree and Kantakona mouzahs.
West.—The boundary between the Khoreemooree and Kantakona mouzahs.

15. A block of land in Tuppeh Seemah, Pergunnah Palamow, consisting of—
Estimated area in Government farm, Mouzah Kantakona . 1,263 acres.

BOUNDARIES.

North.—The boundary between the Hurraroo and Kantakona mouzahs.
East.—A small demarcated stream running south from the Seemah Baree boundary to the Koel.

South.—The Koel river.
West.—The boundary between Seemah and Khamee tuppehs.

16. A block of land in Tuppeh Seemah, Pergunnah Palamow, consisting of—
Estimated area in Government farm, Mouzah Chatum ... 855 acres.

BOUNDARIES.

North.—The boundary between the Chatum and Raroo mouzahs.
East.—The boundary between the Chatum and Kookoo mouzahs.
South.—A demarcated line running first south, then south-west, from the boundary between the Chatum and Kookoo mouzahs, until reaching the boundary of the Chatum and Gunneshpore mouzahs.
West.—The boundary between Chatum and Kutteeyah.

17. A block of land in Tuppeh Khamee, Pergunnah Palamow, consisting of—
Estimated area in Government farm, Mouzah Hurhee ... 2,845 acres.

BOUNDARIES.

North.—The Burmahee Nuddy, then a demarcated line until reaching the nuddy forming the boundary between Hurhee and Purroh mouzahs.
East.—The river forming the boundary between the Hurhee and Purroh mouzahs.
South.—The Koel river.
West.—The Goanjh Nuddy to its junction with the Burmahee Nuddy.

18. A block of land in Tuppeh Khamhee, Pergunnah Palamow, consisting of—

In Government farm, Mouzah		Bereh	...	2,143 acres.
Ditto	ditto	Gansidag ...	...	427 „
		Total estimated area	...	2,570 „

BOUNDARIES.

North.—The boundary between Khamee and Doorjag tuppehs.
East.—The boundary between the Gansedag and Lat mouzahs.
South.—The Charo Nuddy.
West.—The boundary between the Bereh and Tunwaie mouzahs.

19. A block of land in Tuppeh Khamee, Pergunnah Palamow, consisting of—
Estimated area in Government farm, Mouzah Meral ... 2,004 acres.

BOUNDARIES.

North.—The boundary between Khamee and Doorjag tuppehs.
East.—The boundary between the Meral and Tunwaie mouzahs.
South.—The Charo Nuddy to its junction with the Koel, then the Koel river.
West.—A demarcated line running north from the Koel river to the Khamee Doorjag boundary.

20. A block of land in Tuppeh Doorjag, Pergunnah Palamow, consisting of—

In Government farm, Mouzah		Baridohur ...	...	1,724 acres.
Ditto	ditto	Hurnamand ...	...	1,610 „
Ditto	ditto	Joroahur ...	...	3,290 „
		Total estimated area	...	6,724 „

BOUNDARIES.

North.—The boundary between Bareedohur and Ookamand mouzahs, then the boundary between the Hurnamand and Ookamand mouzahs, then the boundary between the Hurnamand and Cheepadohur mouzahs, then the boundary between Joroahur and Cheepadohur mouzahs, and then the boundary between the Doorjag and Baree tuppehs.
East.—The Jeewa Nuddy.
South.—The Jeewa Nuddy for a short distance, then a demarcated line running from the Jeewa Nuddy west until reaching the nuddy which flows north through Joroahur, then north along this nuddy to the junction with the Hurnamand Nuddy, then along the latter, first west and then south-west, until after crossing the Hurnamand-Cheepadohur road, then a demarcated line running west until reaching the boundary of the Hurnamand and Joroahur mouzahs, then along the nuddy which flows west through Hurnamand mouzah until meeting the boundary of the Hurnamand and Bareedohur mouzahs, continues along same nuddy until reaching the boundary between the Bareedohur and Saidope mouzahs.
West.—The boundary between the Bareedohur and Lidgain mouzahs.

21. A block of land in Tuppeh Doorjag, Pergunnah Palamow, consisting of—

In Government farm, Mouzah		Jurgudh ...	...	2,277 acres.
Ditto	ditto	Saidope ...	...	1,397 „
		Total estimated area	...	3,674 „

BOUNDARIES.

North.—The Dauree Nuddy.

East.—The boundary between Jurgudh and Saidope mouzahs, then east along a demarcated nuddy until reaching the boundary of the Saidope and Bareedohur mouzahs, then runs again south along the boundary between the Saidope and Bareedohur mouzahs until reaching the Doorjag-Khamee boundary.

South.—The boundary between the Doorjag and Khamee tuppehs.

West.—The boundary between the Jurgudh and Morwaie Kullan mouzahs.

22. A block of land in Tuppeh Doorjag, Pergunnah Palamow, consisting of—

Estimated area in Government farm, Mouzah Pootoagur ... 582 acres.

BOUNDARIES.

North.—The Koel river.

East.—The boundary between Pootoagur and Cheecha mouzahs, then the boundary between Pootoagur and Horeelong.

South.—The boundary between Pootoagur and Sindhorwa mouzahs.

West.—The Koel river.

23. A block of land in Tuppeh Doorjag, Pergunnah Palamow, consisting of—

Estimated area in Government farm, Mouzah Khoord Morwaie .. 1,343 acres.

BOUNDARIES.

North.—The boundary between Khoord Morwaie and Chutiragur mouzahs.

East.—The boundary between Khoord Morwaie and Morwaie Kallan, then west along a small nuddy forming boundary between block and parent village of Morwaie Koord, then south to the Hetlee Morwaie boundary.

South.—The boundary between Khoord Morwaie and Hetlee Morwaie.

West.—The boundary between Khoord Morwaie and Sipdhorwa mouzahs.

24. A block of land in Tuppeh Doorjag, Pergunnah Palamow, consisting of—

Estimated area in Government farm, Mouzah Moondoh ... 661 acres.

BOUNDARIES.

North and *East.*—The boundary between the Doorjag and Baree tuppehs.

South.—The boundary between the Moondoh and Kocheelah mouzahs.

West.—A demarcated line running north from the boundary between Moondoh and Kocheelah to the boundary of the Doorjag and Baree tuppehs.

25. A block of land in Tuppeh Baree, Pergunnah Palamow, consisting of—

Estimated area in Government farm, Mouzah Kedh ... 2,875 acres.

BOUNDARIES.

North.—The boundary between the Kedh and Gadee mouzahs, then a demarcated line running first south then east on to the Aurunga below the junction with the Pooloos.

East.—The Aurunga Nuddy until it meets the boundary between the Kedh and the Hehegarha mouzahs.

South.—The boundary between the Kedh and Hehegarah mouzahs, then the boundary between the Kedh and Choongrah mouzahs, then the boundary between the Baree and Doorjag tuppehs.

West.—The boundary between the Baree and Doorjag tuppehs.

26. A block of land in Tuppeh Baree, Pergunnah Palamow, consisting of—

In Government farm, Mouzah		Betlah	...	423 acres.
Ditto	ditto	Doomurkhur	...	749 „
Ditto	ditto	Rubdhee	...	583 „
		Total estimated area	...	1,755 „

BOUNDARIES.

North.—The Aurunga river.

East.—A demarcated line running from the Aurunga river south for about one mile, then until reaching the boundary of the Doomurkhar and Rubdhee mouzahs, then a demarcated line running first south-west for a short distance, then along the Rubdhee Nuddy to its junction with Teorahee Nuddy, then up same until reaching the boundary between the Rubdhee and Lookoomkhar mouzahs.

South.—The boundary between the Rubdhee and Lookoomkhar mouzahs.

West.—The boundary between the Doomur Khar and Buksah mouzahs, then the boundary between the Doomur Khar and Damudur Khar mouzahs, then the boundary between the Bertah and Damoodur Khar mouzahs, then a demarcated line running north-west until reaching the Bertah river, then along the Betlah river to its junction with the Aurunga.

27. A block of land in Tuppeh Baree, Pergunnah Palamow, consisting of—

In Government farm, Mouzah	Lăbhur	...	...	1,462 acres.
Ditto ditto	Moondoh	...		839 „
	Total estimated area		...	2,301 „

BOUNDARIES.

North.—A demarcated line running west from the boundary between Labhur and Toongaree mouzahs south of the Labhur village, then down the Labhur Nuddy somewhat north, then a demarcated line running about south-east until reaching the Moondah Nuddy.

East.—A demarcated line running south and a little west of Moondoh village, then a demarcated line running due east until reaching the boundary between Moondoh and Hurratoo, then south along the boundary between Moondoh and Hurratoo mouzahs.

South.—The boundary between Moondoh and Hurratoo, then the boundary between Baree and Khamee tuppehs.

West.—The boundary between Baree and Khamee tuppehs.

28. A block of land in Tuppeh Baree, Pergunnah Palamow, consisting of—

Estimated area in Government farm, Mouzah Koorumkhetta ... 500 acres.

BOUNDARIES.

North and *East.*—A demarcated line running from the boundary between the Oopag and Koorumkhetta mouzahs to the Raneedih Nuddy.

South and *West.*—The boundary between the Koorumkhetta and Kuttuya mouzahs, then the boundary between the Koorumkhetta and Umwateekur mouzahs, and then the boundary between Koorumkhetta and Oopag mouzahs.

29. A block of land in Tuppeh Baree, Pergunnah Palamow, consisting of—

In Government farm, Mouzah	Kumandee	...	...	2,497 acres.
Ditto ditto	Moondhur	...	...	1,233 „
	Total estimated area		...	3,730 „

BOUNDARIES.

North.—A demarcated line running from the boundary of the Kumandee and Baiga Tola mouzahs to the boundary of the Kumandee and Moondhur mouzahs, then a demarcated line running south to the Moondhur river, and then a demarcated line running east to the boundary of the Moondhur and Bindee mouzahs.

East.—The boundary between the Moondhur and Koodag mouzahs.

South.—The boundary between the Moondhur and Oorwaie mouzahs, then the boundary between the Kumandee and Kookoo mouzahs.

West.—The boundary between the Kumandee and Baiga Tola mouzahs.

30. A block of land in Tuppeh Baree, Pergunnah Palamow, consisting of—

In Government farm, Mouzah	Nowagadha	...	...	1,352 acres.
Ditto ditto	Bindee	...	...	1,718 „
	Total estimated area		...	3,070 „

BOUNDARIES.

North.—A demarcated line running from the boundary of the Kumandee and Nowagadha mouzahs, first south-east, then north-east, and then east until it meets the boundary between the Nowagadha and Bindee mouzahs, then a demarcated line running east along a small nuddy, then again east along a demarcated line until meeting the boundary of the Bindee and Buchrah mouzahs.

East.—Along the boundary between the Bindee and Buchrah mouzahs.

South.—The boundary between the Bindee and Koodag mouzahs, then runs north along the boundary between the Bindee and Moondhur mouzahs, and then again west along the boundary of the Nowagadha and Moondhur mouzahs.

West.—The boundary between the Nowagadha and Kumandee mouzahs.

31. A block of land in Tuppeh Baree, Pergunnah Palamow, consisting of—

Estimated area in Government farm, Mouzah Ledoopah ... 394 acres.

BOUNDARIES.

North.—The Koel river.

East.—The Koel river.

South.—The boundary between Ledoopah and Choriyah mouzahs.

West.—A demarcated line, then a small nuddy running north to the Koel.

32. A block of land in Tuppeh Baree, Pergunnah Palamow, consisting of—
Estimated area in Government farm, Mouzah Ledoopah ... 444 acres.

BOUNDARIES.

North.—The boundary between Ledoopah and Purkee mouzahs
East.—The boundary between Ledoopah and Hootwag mouzahs.
South.—The Koel river.
West.—The Koel river.

33. A block of land lying in Tuppeh Baree, Pergunnah Palamow, consisting of—
Estimated area in Government farm, Mouzah Bindee ... 1,458 acres.

BOUNDARIES.

North.—The boundary between the Bindee and Deobar mouzahs, first running east, then north-east to the Koel.
East.—The Koel river, then the boundary between the Bindee and Ledoopah mouzahs.
South.—A demarcated line running from the Bindee-Ledoopah boundary south-west until reaching a small nuddy, then a demarcated line running west along this nuddy.
West.—The boundary between the Bindee and Kumandee mouzahs.

34. A block of land in Tuppeh Baree, Pergunnah Palamow, consisting of—

In Government farm, Mouzah		Jumnah	...	...	1,465 acres.
Ditto	ditto	Deobar	...	...	1,821 „
Ditto	ditto	Kumandee.	...	...	184 „
		Total estimated area		...	3,470 „

BOUNDARIES.

North.—A demarcated line running first nearly east, then south-east, then again nearly east until reaching the Sookree nuddy, then along the boundary between the Deobar and Nudbelwah mouzahs.
East.—The boundary between the Baree and Poondag tuppehs.
South.—A demarcated line running west, then for a short distance south, then along the boundary south-east until reaching the Aurunga, then down the Aurunga and along the boundary between the Deobar and Putoki mouzahs, then again down the Aurunga river.
West.—A demarcated line running north-east from the Aurunga to within a short distance east of the Jumnah village.

35. A block of land in Tuppeh Baree, Pergunnah Palamow, consisting of—
Estimated area in Government farm, Mouzah Sinjoh ... 3,143 acres.

BOUNDARIES.

North.—The boundary between the Sinjoh and Munkah mouzahs.
East.—The boundary between the Sinjoh and Joorgoor mouzahs, until reaching the Kurkut Nuddy, then down the Kurkut until reaching the boundary between the Sinjoh and Nudbelwah.
South.—The boundary between the Sinjoh and Nudbelwah mouzahs.
West.—A demarcated line running about north, until reaching the boundary of the Sinjoh and Munkah mouzahs.

36. A block of land in Tuppeh Baree, Pergunnah Palamow, consisting of—
Estimated area in Government farm, Mouzah Kooee ... 760 acres.

BOUNDARIES.

North.—The Suthbuhni Nuddy, which forms the boundary between the Kooee and Kummaroh mouzahs.
East.—A demarcated line running south up a small hill stream, and on the boundary between the Kooee and Koelee mouzahs.
South.—The boundary between the Kooee and Koelee mouzahs.
West.—The boundary between the Kooee and Rankee mouzahs.

37. A block of land in Tuppeh Baree, Pergunnah Palamow, consisting of—
Estimated area in Government farm, Mouzah Tukereeya ... 907 acres.

BOUNDARIES.

North.—The Myla Nuddy until its junction with the Boojoobu Nuddy, then for a short distance up same.
East and *South.*—The boundary between the Bukoreeya and Agurdheemudumiya mouzahs, then along a demarcated nuddy until reaching the Lumka Nuddy, then a demarcated line running west, until reaching the boundary between Burkoreeya and Pipra mouzahs.
West.—The boundary between the Burkoreeya and Pipra Kalan mouzahs.

H. J. REYNOLDS,
Offg Secy. to the Govt. of Bengal.

[Second Publication.]

NOTIFICATION.

The 30th July 1875.—In modification of the Notification dated the 24th September 1872, which was published in the *Calcutta Gazette* of the 30th October 1872, the following revised rule for the Port of Calcutta having received the sanction of the Lieutenant-Governor of Bengal, under clause *d*, section 7, Act XII of 1875 (the Indian Ports' Act), is published for general information.

H. J. REYNOLDS,
Offg. Secy. to the Govt. of Bengal.

Revised Rule 21.

Vessels lying in the stream, or at the moorings, shall at all times have at least one anchor at the bow, with a cable bent and ranged ready to let go.

[Third Publication.]

ROAD CESS NOTIFICATION.

DISTRICT OF HOOGHLY.

The 23rd July 1875.—It is notified, under Section 75 of Act X (B.C.) of 1871 (The District Road Cess Act), that the Road Cess Committee of the district of Hooghly have, under Section 74 of the Act, determined to levy the cesses under that Act for the cess year beginning on the 1st October 1875 at the following rates, being the maximum rates, and the said rates are published accordingly :—

I. Six pie, or two pice, on every rupee of the annual value of lands under Part II of the Act.

II. The following rates on non-agricultural houses and shops estimated to be of the present value of—

	Yearly Cess. Rs. A. P.
Not less than Rs. 100, but less than Rs. 500 ...	1 0 0
„ 500, „ 1,000 ...	3 0 0
„ 1,000, „ 2,000 ...	4 8 0

Not less than Rs. 2,000 and upwards, Rs. 3 for every Rs. 1,000 or part thereof of the estimated present value.

Shops and buildings used for purposes of trade, whose estimated present value is more than Rs. 25 and less than Rs. 100, to pay a yearly tax of one rupee.

H. J. REYNOLDS,
Offg. Secy. to the Govt. of Bengal.

[Third Publication.]

NOTIFICATION.

The 24th July 1875.—In supersession of the notification dated 14th October 1872, published at page 287 of the *Calcutta Gazette* of the 16th idem, it is hereby notified for general information, that under the provisions of Section 97 of Act X (B.C.) of 1871 (the District Road Cess Act), the Lieutenant-Governor has been pleased to fix the following dates for the payment of instalments of the road cess under Sections 22 and 24 of the Act.

Dates fixed for the payment of the road cess under Sections 22 and 24 of the District Road Cess Act X (B.C.) of 1871.

DESCRIPTION OF DISTRICT.	FROM ZEMINDARS UNDER SECTION 22.		FROM TENURE-HOLDERS UNDER SECTION 24.	
	1st instalment for road cess from October to March.	2nd, from April to September.	1st instalment from October to March.	2nd, from April to September.
In which the Bengali or Amli year is current ...	28th June ...	12th January ...	1st May ...	1st November.
Chittagong	25th May ...	26th December...	1st April ...	1st ditto.
In which the Fusles year is current	7th June ...	12th January ... 5th November..	1st May ...	1st ditto.
Orissa	28th April ...		1st April ...	1st October.

H. J. REYNOLDS,
Offg. Secy. to the Govt. of Bengal.

[Second Publication.]

DECLARATION

The 2nd August 1875.—Whereas it appears to the Lieutenant-Governor of Bengal that land is required to be taken by Government at the public expense for a public purpose, viz. for sanitary purposes in Kalikadebi Sahi, in the city of Pooree, it is hereby declared that for the above purpose a piece of land measuring, more or less, 2 goonts and 2 biswas of the local standard measurement, equal to 13 poles 26 yards and 7 feet of the English square measure, and bounded on the north by the path leading from Kalikadebi Sahi, and joining the path leading from Baradan to Sargadwar; on the south by the lakhiraj land belonging to the Sâna Jhâdoo Math; on the east by the sweepers' passage in Kalikadebi Sahi from the houses of Kela Miser, Chandra Behara, Kapil Behara, Magooni Baral, and Ananta Mahanty; and on the west by the masonry building of the Balram Kote Math, and the premises belonging to that math, used as a shop by Mâtâdeen Sûkal, and the lakhiraj land of Sâna Jhâdoo Math mentioned above, is required within the aforesaid Kalikadebi Sahi.

This declaration is made under the provisions of Section 6 of Act X of 1870 to all whom it may concern.

H. J. REYNOLDS,
Offg. Secy. to the Govt. of Bengal.

[Second Publication.]

DECLARATION.

The 2nd August 1875.—Whereas it appears to the Lieutenant-Governor of Bengal that land is required to be taken by Government at the public expense for a public purpose, viz. for erecting a bungalow to the south-east of Pangsa station of the Eastern Bengal Railway Company, in the village of Naranpore, pergunnah Noshorotshie, zillah Fureedpore, it is hereby declared that for the above purpose a piece of land measuring, more or less, 5 beeghas 11 cottahs and 1 chittack of standard measurement, bounded on the north by the Eastern Bengal Railway Company's boundary, on the south and west by the Fureedpore Road, and on the east by lands in the occupancy of Woomesh Chunder Pal, Kristo Singh, and Essur Singh, and belonging to Chunder Coomar Roy, Promoth Bhooshun Deb Roy, Meer Mohamed Ally, and Shama Churn Biswas, is required within the aforesaid village of Naranpore.

This declaration is made under the provisions of Section 6 of Act X of 1870 to all whom it may concern.

H. J. REYNOLDS,
Offg. Secy to the Govt. of Bengal.

[Second Publication.]

DECLARATION.

The 2nd August 1875.—Whereas it appears to the Lieutenant-Governor of Bengal that land is required to be taken by Government at the public expense for a public purpose, viz. for widening that portion of Jaun Bazar 2nd Lane running east of the Office of the Justices of the Peace for the town of Calcutta, it is hereby declared that for the above purpose a piece of land, on the east of the said lane, measuring 1 beegha 7 cottahs and 3 chittacks, more or less (including buildings thereon), and bounded on the north partly by Jaun Bazar Street, partly by the premises No 6, Jaun Bazar Street, belonging to Baboo Heera Lall Seal and Brothers, and partly by the premises No. 9, Jaun Bazar 3rd Lane, belonging to Sreemutty Rasmoney Dossee; on the south, partly by the property of the Justices and partly by the premises No. 4, Jaun Bazar 2nd Lane, belonging to Meer Johur Ally and others; on the east, partly by the premises No. 6, Jaun Bazar Street, belonging to Baboo Heera Lall Seal and Brothers, partly by the premises No. 9, Jaun Bazar 3rd Lane, belonging to Sreemutty Rasmoney Dossee, and partly by the premises No. 8, Jaun Bazar 3rd Lane, belonging to Shaik Ahamudoollah; and on the west, by Jaun Bazar 2nd Lane, is required within the aforesaid town of Calcutta.

This declaration is made under the provisions of Section 6 of Act X of 1870 to all whom it may concern.

A plan of the land has been made, and may be inspected at the Office of the Justices, No. 4, Jaun Bazar Street.

H. J. REYNOLDS,
Offg. Secy. to the Govt. of Bengal.

[Third Publication.]

DECLARATION.

The 26th July 1875.—Whereas it appears to the Lieutenant-Governor of Bengal that land is required to be taken by Government at the public expense for a public purpose, viz. for a Pyke's chakran land in the village of Horda, pergunnah Sildah, zilla Midnapore, which has been occupied by the road from Binpur to Ramgur, it is hereby declared that for the above purpose a piece of land measuring, more or less, 3 beeghas 13 cottahs 7 chittacks of standard measurement, bounded on the north by Godya Thacoor's brahmatur land; on the east by the Government Road from Binpur to Ramgur; on the south by Sarvesvar Kar's jote land; and on the west by Mathoor Poddar's jote land, is required within the aforesaid village of Horda.

This declaration is made under the provisions of Section 6 of Act X of 1870 to all whom it may concern.

H. J. REYNOLDS,
Offg. Secy. to the Govt. of Bengal.

The following order, issued by the Government of India in the Home Department, is republished for general information :—

No. 36.—*Simla, the* 30*th July* 1875.—*Notification.*—*Examinations.*—The following amended rules for the examination of Covenanted Civil Servants in the High Proficiency and Honours tests in Sanskrit have been substituted for those notified under date the 24th March 1870, and are published for general information. The existing rules will remain in force until the 31st December 1875 :—

FOR HIGH PROFICIENCY.

I.—Reading with prosodical correctness, and construing with accuracy, passages selected by the examiners from the undermentioned books :—

(a).—The Hitopadesa.

(b).—The first nine cantos of the expurgated edition of the Raghuvansa by Pandit I'swara Chandra Vidyáságar.

II.—Translating into English, with accuracy, a passage in narrative style not taken from the test books.

III.—Translating into Sanskrit, with accuracy of idiom and neatness of expression, an English paper in narrative style.

IV.—Answering, with general correctness, a paper of questions on the elements of Sanskrit Grammar according to European grammarians.

FOR DEGREE OF HONOUR.

I.—Reading with prosodical correctness, and construing with accuracy, passages selected by the examiners from the undermentioned books :—

(a).—The 1st and 2nd Adhyayas of the 1st Ashtaka of the Rigveda Sanhita.*

(b).—Cantos I to IV and XI to XVIII inclusive of the expurgated edition of the Kirátárjuníya by Pandit I'swara Chandra Vidyáságar.

(c).—Sakuntalá Nátaka.

II.—Translating into English, with accuracy, a passage in poetry, or partly prose and partly poetry, selected from some difficult work not being a test book.

III.—Translating into Sanskrit with accuracy, elegance, neatness of expression, and perfect correctness of spelling and grammar, a difficult passage from English.

IV.—Answering, with general correctness, a paper of questions on Sanskrit Grammar according to European grammarians.

The following orders, issued by the Government of India in the Foreign Department, are republished for general information :—

No. 2107P.—*Simla, the* 26*th July* 1875.—*Notifications.*—*Political.*—In modification of the notification in this Department, No. 902, dated 12th March 1875, it is hereby declared that in recognition of her distinguished services during the recent famine in Bengal the title of "Maharanee" is conferred upon Sreemuttee Sham Mohinee, of Dinagepore.

The title of "Maharaja" will be conferred on the next heir and successor of the Maharanee, as stated in the above quoted notification.

No. 2136*P.*—*The* 30*th July* 1875.—With reference to Notification No. 1115P, dated 22nd April 1875, the recognition by the Government of India of Mr. S. E. Voigt, as Acting Consul for Austria and Hungary at Calcutta, during the absence of Mr. Diefenbach, has been confirmed by Her Majesty's Government.

The following orders, issued by the Government of India in the Financial Department, are republished for general information :—

No. 2346.—*Simla, the* 5*th August* 1875.—*Notification.*—*Separate Revenue.*—*Customs.*—In exercise of the powers conferred by Section 6, Clause (*b*) of the Indian Tariff Act, 1875, the Governor-General in Council is pleased to direct as follows :—

(1).—No import duty shall be levied on salted fish imported from any port in any part of British India except British Burmah and Sindh, and protected by the certificate of an officer empowered in that behalf by the Local Government, that duty has been paid upon the salt used in curing such fish.

(2).—The duty chargeable on fish thus protected, and imported from any port in Sindh, shall be nine annas a hundredweight.

(3).—Salt, opium, and spirit imported from any port in British India, and protected by the certificate of an officer empowered in that behalf by the Governor-

* Edition published, or about to be published, by Messrs. Thacker, Spink & Co.

General in Council or the Local Government, shall be chargeable with only the amount, if any, by which the duty leviable thereon under Schedule A to the said Act exceeds the duty shown by such certificate to have been already paid in respect of the article thus protected. The amount (if any) paid to the Government in the Presidency of Fort St. George, or elsewhere, as the price of salt, spirit, or opium, shall not be deemed to be duty within the meaning of this paragraph.

No. 2382.—*Simla, the 30th July* 1875.—*Notifications.—Leave and Allowances*—The Governor-General in Council is pleased to sanction the following addition to the rules for the grant of travelling allowance to officers of the Forest Department elsewhere than in the Madras and Bombay Presidencies. Daily allowance cannot be drawn by Forest Officers for excursions made to places less than ten miles distant from their head-quarters. Mileage cannot be drawn for a journey of less than thirty miles in one day.

No. 2412.—*The 30th July* 1875—*Separate Revenue.—Post Office.*—Consequent upon certain alterations in the postage rates between India and Italy and countries served through Italy, resulting from the arrangements of the General Postal Union Treaty recently concluded in Europe, the Governor-General in Council is pleased, under the provisions of sections 20 and 21 of the Indian Post Office Act of 1866 to declare the following rates and conditions of postage to be applicable to correspondence for the countries and by the routes mentioned, with effect from the 1st September next:—

Correspondence sent "*Vid* Brindisi through Italy" for the following countries.	Letters for each ½ oz. or fraction thereof.	Packets of newspapers, books and patterns.	
		Not exceeding 2 ozs.	Not exceeding 6 ozs. A like rate extra for every additional 6 ozs
	Annas.	Annas.	Annas.
Italy	5½	1	2
Austria (including Hungary) *Denmark*, Faroe Islands, *Germany, Heligoland, Luxemburg, Netherlands, Norway*, Roumania, *Russia*, Servia, *Sweden*, and Switzerland ...	6½	1½	3
Belgium	7	2½	4½

N. B.—The route *through Germany* continues to be the best for the places printed in italics. But the Italian route is the best for the places not printed in italics.

2. Any letter, as well as any packet of newspapers, may be registered on payment by means of stamps of a registration fee of four annas in addition to the postage.

3. Letters and other articles received as paid by this route will be delivered in India without charge. Insufficiently paid letters will be treated as if wholly unpaid. Unpaid letters will be charged on delivery at the following rates:—

From	Per ½ oz. Annas.
Italy	7½
Austria (including Hungary), Denmark, Faroe Islands, Germany, Heligoland, Luxemburg, Netherlands, Norway, Roumania, Russia, Servia, Sweden and Switzerland ...	9½
Belgium	10

The following orders, issued by the Government of India in the Military Department, are republished for general information:—

No. 751.—*Simla, the 24th July* 1875.—His Excellency the Governor-General in Council is pleased to make the following temporary appointment in the Bengal Medical Department:—

Deputy Surgeon General J. F. Beatson, M D., of the Bengal Medical Department, to be Surgeon General, with temporary rank, during the absence on leave of Surgeon General *Sir* J. C. Brown, K.C.B. (Honorary Surgeon to Her Majesty), or until further orders.

No. 752.—*The 26th July* 1875.—The services of Surgeon G. Price, M D., of the Medical Department, officiating in medical charge, 28th (Punjab) Regiment of Native Infantry, are placed temporarily at the disposal of the Government of Bengal.

R. L. MANGLES,
Offg. Secy. to the Govt. of Bengal.

JUDICIAL DEPARTMENT.

No. 1783C.S.

The 19th July 1875.—Baboo Dwarka Nath Bose, who has, under separate orders of this date, been appointed to act as a Sub-Deputy Collector of the Second Grade in Bogra, is vested with the powers of a Magistrate of the Third Class.

The 30th July 1875.—Mr. William Robert Millar, Assistant Magistrate and Collector, Dacca, is vested with the powers of a Magistrate of the Second Class.

The 1st August 1875.—Baboo Moti Lal Haldar, B.L., Officiating Extra Moonsif in the district of East Burdwan, is confirmed in that appointment from the date on which Baboo Revatie Churn Banerjea's appointment to be Moonsif of the Third Grade took effect.

The 2nd August 1875.—Baboo Jugobundoo Khan, Officiating Deputy Magistrate and Deputy Collector, Bankoora, is vested with the powers of a Magistrate of the Third Class

The 3rd August 1875.—Mr. George Abraham Grierson, Assistant Magistrate and Collector, Howrah, is vested with the powers of a Magistrate of the First Class, with effect from the date of his passing the Second Standard of Examination.

Baboo Amur Nath Bhuttacharjea, Deputy Magistrate and Deputy Collector, Pubna, is vested with the powers of a Magistrate of the First Class as a temporary measure.

Baboo Raie Churn Ghose, B.A., who has, under separate orders of this date, been appointed to act as a Deputy Magistrate and Deputy Collector in Manbhoom, is vested with the powers of a Magistrate of the Third Class.

Sheik Neeamutoollah, who has, under separate orders of this date, been appointed to act as a Sub-Deputy Collector in Manbhoom, is vested with the powers of a Magistrate of the Third Class.

The 4th August 1875.—Baboo Huri Narain Roy, B.L., Moonsif of Sonamgunge, in the district of Sylhet, is transferred to Borobaree, in the district of Rungpore, *vice* Baboo Deno Nath Das, deceased.

The 5th August 1875.—The following promotions in the subordinate judicial service are made in consequence of the retirement of Baboo Gunga Kant Mookerjea, a First Grade Moonsif, from the service:—

To the First Grade of Moonsifs.

Baboo Hurro Chunder Das, Moonsif, Second Grade, Ameergong, in Tipperah.

To the Second Grade of Moonsifs.

Baboo Anund Chunder Mullick, Moonsif, Third Grade, Bohor and Moonsheegunge, Dacca.

Mr. Robert Cornish, Officiating Joint-Magistrate and Deputy Collector, Nuddea, is vested with the powers under Sections 142, 157, 417, and 521 of the Criminal Procedure Code.

The following gentlemen are appointed to be Honorary Magistrates in the district of Tipperah, and are vested with the powers of a Magistrate of the Third Class:—

Mr. A. Hume Smith, Agent to the Rajah of Hill Tipperah.
„ H. L. Weathrall, Agent to Mr. E. Courjon, Zemindar.
Munshi Amir Oddin Ahamed, Zemindar.
Baboo Nobin Chunder Sen, Manager of the estate of the late Gunga Gobinda Sen.

Mr. Edward Augustus Bradbury, Officiating Joint-Magistrate and Deputy Collector, Purneah, is vested with the powers of a Magistrate of the First Class, and with powers under Sections 142, 157, 417 of the Criminal Procedure Code. He is also vested with powers to try summarily the offences mentioned in Section 222 of the Code.

The following gentlemen are appointed to be Honorary Magistrates in the district of Backergunge, and are vested with the powers of a Magistrate of the Third Class:—

Baboo Chundra Nath Roy
„ Jogendro Narain Roy } Zemindars.

The 7th August 1875.—Lieutenant Leopold James Henry Grey, Assistant Commissioner, Lohardugga, is appointed to act as Judge of the Small Cause Court in the cantonment of Dum-Dum, with effect from the date on which he may relieve Mr. J. D. Gael.

The 9th August 1875.—Mr. Frederick Beatson Taylor, Assistant Magistrate and Collector, Nuddea, is vested with the powers of a Magistrate of the Second Class.

Baboo Kanti Chundra Bhadooree is appointed to officiate as Moonsif of Maldah, in the district of Dinagepore, during the absence, on leave, of Baboo Uma Churn Dutt, or until further orders.

The 10th August 1875.—Baboo Kadereswar Roy, Subordinate Judge of Hooghly, is allowed leave for one day under Section 21, Chapter VI of the Civil Leave Code, in extension of the leave granted to him in orders of the 2nd February 1875, published in the *Calcutta Gazette* of the 3rd idem.

LEAVE OF ABSENCE TO MOONSIFS.—*The 4th August* 1875.—Baboo Bhoobun Mohun Roy Chowdhry, Second Moonsif of Netrokonah, in the district of Mymensing, is allowed leave of absence for three months, in extension of that granted to him under orders of the 4th June 1875, under Section 3, Supplement F of the Civil Leave Code.

Baboo Wooma Churn Dutt, B.L., Moonsif of Maldah, in the district of Dinagepore, is allowed privilege leave of absence for two months from the date on which he avails himself of it under Section 21, Chapter VI of the Civil Leave Code.

The 9th August 1875.—Baboo Atalvehari Ghose, B.L., Second Moonsif of Rungpore, is allowed leave of absence for one month, from the 29th September 1875, or from any subsequent date, under Section 21, Chapter VI of the Civil Leave Code.

Baboo Ananto Ram Ghose, B.L., Moonsif of Futtickcherry, in the district of Chittagong, is allowed leave of absence for three months from the 29th of September 1875, or from any subsequent date, under Section 21, Chapter VI of the Civil Leave Code.

R. L. MANGLES,
Offg. Secy. to the Govt. of Bengal.

[First Publication.]

NOTIFICATION.

The 25th July 1875.—Under Section 82 of Act VI (B.C.) of 1868, the District Towns' Act, the provisions of Schedule K annexed to the Act are hereby extended to the town of Satkhira, in the district of the 24-Pergunnahs.

R. L. MANGLES,
Offg. Secy. to the Govt. of Bengal.

[First Publication.]

NOTIFICATION.

The 27th July 1875.—It is hereby notified that Section 34, Act V of 1861, is extended to the town of Sheikhpoorah, district Monghyr, within the following limits, viz.—

On the east by the Opium Godown.
On the west by Mohullah Jamalpore.
On the south by the Sheikhpoorah Hill.
On the north by Mouzah Kamasidhi.

R. L. MANGLES,
Offg. Secy. to the Govt. of Bengal.

[First Publication.]

NOTIFICATION.

The 29th July 1875.—It is hereby notified that under the provisions of Regulation VI of 1819, the Lieutenant-Governor is pleased to sanction the resumption of the ferry over the river Silye, at Banka, in the district of Midnapore.

R. L. MANGLES,
Offg. Secy. to the Govt. of Bengal.

[First Publication.]

NOTIFICATION.

The 1st August 1875.—It is hereby notified that under the powers vested in him by Section 3 of Regulation I of 1872, the Lieutenant-Governor is pleased to direct that the Cooly Emigration Act VII (B.C.) of 1873 shall have force and effect in the whole of the Sonthal Pergunnahs.

R. L. MANGLES,
Offg. Secy. to the Govt. of Bengal.

[First Publication.]

NOTIFICATION.

The 10th August 1875.—Under Section 5 of the Indian Registration Act VIII of 1871, the Lieutenant-Governor of Bengal is pleased to create the following registration sub-district, having the head-quarters and local jurisdiction shown opposite its name. The Lieutenant-Governor is also pleased, under Section 7 of the Act, to appoint the person named below to be Sub-Registrar of the sub-district of Sultanpur :—

DISTRICT.	Name of new sub-district.	Head-quarters.	Thana included in jurisdiction.	Sub-Registrar appointed.
24-Pergunnahs ...	Sultanpur ...	Sultanpur ...	Sultanpur ...	Baboo Wooma Charan Chatterjee.

This change will take effect on and from the 15th August 1875.

R. L. MANGLES,
Offg. Secy. to the Govt. of Bengal.

[First Publication.]

NOTIFICATION.

The 7th August 1875.—It is hereby notified that under the provisions of Section 3, Act IV (B.C.) of 1865 (an Act for the prohibition of the practice of inoculation, &c.), the Lieutenant-Governor is pleased to extend the said Act to the district of Bankoora, with effect from the 1st September next.

R. L. MANGLES,
Offg. Secy. to the Govt. of Bengal.

[Second Publication.]

NOTIFICATION.

The 26th July 1875.—It is hereby notified that under Section III, Regulation VI of 1819, the Lieutenant-Governor has been pleased to declare public the ferry called Lowriah Ghat, on the Sekruhna River, in the jurisdiction of the Lowriah Police Station, in the district of Chumparun.

R. L. MANGLES,
Offg. Secy. to the Govt. of Bengal.

[Third Publication.]

NOTIFICATION.

The 23rd July 1875.—Under Section 406 of the Code of Criminal Procedure (Act X of 1872), the Lieutenant-Governor is pleased to exempt the District and Assistant Superintendents of the Locomotive Department of the East Indian Railway in Bengal from service as Jurors or Assessors in criminal trials in places beyond the ordinary original jurisdiction of the High Court.

R. L. MANGLES,
Offg. Secy. to the Govt. of Bengal.

[Third Publication.]

NOTIFICATION.

The 17th July 1875.—Under Section 5 of the Indian Registration Act VIII of 1871, the Lieutenant-Governor of Bengal is pleased, in modification of the Notification dated 23rd February 1875, published in the *Calcutta Gazette* of the 24th idem, to create the following registration sub-districts, having the head-quarters and local jurisdiction shown opposite their names. The Lieutenant-Governor is also pleased, under Section 7 of the Act, to appoint the persons named below to be Sub-Registrars of the said sub-districts :—

DISTRICTS.	Names of new sub-districts.	Head-quarters.	Thanas included in jurisdiction.	Sub-Registrars appointed.
Rungpore ...	Bagdokra ...	Bagdokra ...	Dimla ...	Sub-divisional Officer of Bagdokra, *ex officio*.
Ditto ...	Alambiditar ...	Alambiditar ...	Jhaldhaka and Darwani.	Amiruddin Mahamad.

These changes will take effect on and from the 1st August 1875.

R. L. MANGLES,
Offg. Secy. to the Govt. of Bengal.

[Third Publication.]

NOTIFICATION.

The 22nd July 1875.—Under Section 5 of the Indian Registration Act VIII of 1871, the Lieutenant-Governor of Bengal is pleased to create the following registration sub-district having the head-quarters and local jurisdiction shown opposite the name. The Lieutenant-Governor is also pleased, under Section 7 of the Act, to appoint the person named below to be Sub-Registrar of the said sub-district :—

DISTRICT.	Name of new sub-district.	Head-quarters.	Thana included in jurisdiction.	Sub-Registrar appointed.
Bhaugulpore	Colgong	Colgong	Colgong	Saiad Ghulam Rahman.

This change will take effect on and from the 1st August 1875.

R. L. MANGLES,
Offg. Secy. to the Govt. of Bengal.

[Third Publication.]

NOTIFICATION.

The 24th July 1875.—It is hereby notified that the Lieutenant-Governor of Bengal has been pleased to invest the Officer Commanding at Darjeeling with powers, under Section 20 of Act XXII of 1864, to be exercised within the Jullapahar cantonment, to try breaches of the cantonment rules and regulations made under section 17 of that Act.

R. L. MANGLES,
Offg. Secy. to the Govt. of Bengal.

[Third Publication.]

NOTIFICATION.

The 19th July 1875.—It is hereby notified for general information that with the sanction of His Excellency the Governor-General in Council the number of District Judges in Bengal has been increased by one for the purpose of providing a District and Sessions Judge for the district of Fureedpore, which has hitherto formed part of the Judgeship of Dacca, but which is now constituted as a separate sessions and civil division.

Mr. Thomas Walton, Additional Judge of Dacca, Backergunge, Chittagong, and Tipperah, is appointed to be District and Sessions Judge of Fureedpore.

The above arrangement will take effect from the 1st of August 1875.

R L. MANGLES,
Offg. Secy. to the Govt. of Bengal.

[Third Publication]

NOTIFICATION.

The 24th July 1875.—Under section 2 of Act XX of 1856, it is hereby notified that from 1st October 1875 the provisions of the said Act XX of 1856 shall have force and effect in the town of Julpigoree, in the district of Julpigoree, within the limits specified below :—

On the north a line drawn due east from the ditch on the north of Bykantpore Zemindars' house to the bank of the Teesta, and west to a point 200 yards west of the jail on the Kalla Nuddee, and thence to the Silligoree road.

On the south a line drawn due west from the Teesta, about 200 yards south of the new Teesta and Pandapara road.

On the east the Teesta river.

On the west a line drawn from that point where the northern boundary touches the Silligoree road, going outside the *Mahoots'* bustee and police magazine till it joins the Titalya road; then by the Titalya road till it crosses the Boda road; and thence down the Boda road till cut by the railway line; then following the railway line till it cuts the southern boundary.

2. Under Section 10 of the Act, the Lieutenant-Governor is pleased to determine that the tax to be levied in the town shall be an assessment according to the circumstances and the property to be protected of the persons liable to the same.

R. L. MANGLES,
Offg. Secy. to the Govt. of Bengal.

[Second Publication.]

DECLARATION.

The 19th July 1875.—Whereas it appears to the Lieutenant-Governor of Bengal that land is required to be taken up at the expense of the Ranaghat Municipality for a public purpose, viz. for widening Chakravartypara Lane within Ranaghat Municipality, in the district of Nuddea, it is hereby declared that for the above purpose a piece of land measuring about 42 feet in length and 2 feet in breadth, more or less, is required.

The land is within the town of Ranaghat. It is bounded on the north and west by Chakravartypara Lane, on the east by a piece of land belonging to Baboos Mathuranath and Binud Behari Dey Chowdhri, and on the south by a piece of land belonging to Baboo Srinarain Dey Chowdhri.

This declaration is made under Section 6, Act X of 1870, to all whom it may concern.

R. L. MANGLES,
Offg. Secy. to the Govt. of Bengal.

PUBLIC WORKS DEPARTMENT.—BENGAL.

ESTABLISHMENT.

The 3rd August 1875.

No. 401.—*Notification*—Mr. W. Barnfather, Executive Engineer, Second Grade, assumed charge of the North Eastern Circle on the 26th July 1875, afternoon.

No 402.—*Leave of Absence.*—Baboo Bamun Chunder Bhuttacharjee, Supervisor, Second Grade, attached to the Ranchee Division, is allowed privilege leave for one month and twenty-five days, under Section 12, Supplement F of the Civil Leave Code.

No. 403.—Baboo Hurry Mohun Sanial, Overseer, Third Grade, attached to the Darjeeling Division, is allowed privilege leave for three months under the above rules.

The 5th August 1875.

No. 404.—*Notifications.*—Baboo Bollychand Goopto, Overseer, First Grade, joined the Presidency Division on the 22nd July 1875, afternoon.

The 9th August 1875.

No 405.—Mr. H. Joll, Executive Engineer, Second Grade, assumed charge of the First Calcutta Division on the 24th July 1875, afternoon.

No 406.—Baboo Khetter Mohun Bose, Executive Engineer, Third Grade, assumed charge of the Chittagong Division on the 30th July 1875, afternoon.

No. 407.—Mr. J. A. Price, Assistant Engineer, Second Grade, attached to the First Calcutta Division, passed in the departmental standard on the 27th July 1875.

No. 408.—*Transfer.*—Mr. W. B. Christie, Assistant Engineer, Second Grade, from the Circular and Eastern Canals to the Presidency Division.

No. 409.—*Notification.*—Conductor S. S. Saunders, Sub-Engineer, Second Grade, rejoined the Purneah district on the 28th July 1875, afternoon, on return from privilege leave granted to him.

* Bengal Government (Public Works Department) Notification No. 267, dated 19th June 1875.

No. 410.—The following order, issued by the Government of India, Public Works Department, is republished for information:—

No. 332, *dated 27th July* 1875.—Baboo Adynath Mitra, Temporary Accountant, Fourth Grade, Bengal, is transferred to the Sindia State Railway

G. F. E. S. NEILL, *Captain*, M.S.C.,
Offg. Asst. Secretary to the Govt. of Bengal, P. W. D.

IRRIGATION.

ESTABLISHMENT—NOTIFICATION.

The 4th August 1875.

No. 297.—*Transfer.*—Mr. A. J. Hughes, Executive Engineer, Second Grade, is temporarily transferred from the Orissa to the South-Western Circle for special duty.

Mr. Hughes joined the South-Western Circle on the 1st August 1875.

No. 298.—*Notification*—Notification No. 263, dated 18th July 1875, transferring Lieutenant E. C. Elliston, C.S., Executive Engineer, Fourth Grade, to the executive charge of the Hidgelee Division, is cancelled. Lieutenant Elliston will continue in charge of the Byturnee Division.

No. 299.—*Promotions.*—The following temporary promotions are made with effect from the 26th June 1875, the date of commencement of the furlough granted to Mr. C. W. Odling, Executive Engineer, Fourth Grade (temporary Third Grade), in the orders marginally noted.

Notification No. 258, dated 5th July 1875.

Mr. B. A. Oldham, Executive Engineer, Fourth Grade, to be temporary Executive Engineer, Third Grade.

Mr. C. E Livesay, Assistant Engineer, First Grade, to be temporary Executive Engineer, Fourth Grade.

Lieutenant R. H. Brown, R.E., Assistant Engineer, Second Grade, to be temporary Assistant Engineer, First Grade.

The 9th August 1875.

No. 300.—*Appointment.*—Mr. W. A. Crotz, Temporary Overseer, First Grade, Dehree Division, is permanently appointed to the department in that grade.

No. 301.—*Notifications.*—Baboo Huro Churn Dass, Sub Overseer, First Grade, Eastern Sone Division, availed himself of the two months' privilege leave granted him in the orders marginally noted on the forenoon of the 23rd July 1875.

No. 274, dated 19th July 1875.

No. 302.—With reference to the orders marginally noted, Mr. C. V. S. Cotton, Assistant Engineer, Second Grade (temporary First Grade), joined the Buxar Division on the afternoon of the 29th July 1875.

No. 241, dated 22nd June 1875.

No. 303.—*Leave.*—Sergeant T Greening, Supervisor, Second Grade, Lower Gunduck Division, is allowed privilege leave for three months, under Section 12, Supplement F of the Civil Leave Code.

No. 304.—Mr. C. L. Davies, Executive Engineer, Second Grade, Balasore Survey Division, is allowed privilege leave for three months, under Chapter 6, Section 21 of the Civil Leave Code.

No. 305.—*Notification*—Mr. H. D. Pearsall, Assistant Engineer, First Grade, having reported his return from the furlough granted him in the orders marginally noted, is posted to the Sone Circle, which he joined on the 3rd instant.

Notification No. 174, dated 4th May 1874.
Notification No. 159, dated 26th April 1876

F. T. HAIG, *Col.*, R.E.,
Joint-Secy. to the Govt. of Bengal in the P. W. D., Irrigation Branch.

JAIL DEPARTMENT.

No. 6155, *dated the 4th August* 1875.—Surgeon L. R. Dawson made over charge of the Beerbhoom Jail to Surgeon B. B. Gupta on the forenoon of the 22nd ultimo.

G. M. BOWIE, *Major*,
Offg. Inspector-General of Jails, L.P.

HIGH COURT NOTICES.

The 10th August 1875.—The Examination of Candidates for Urdu Translatorships will take place on Wednesday and Thursday, the 18th and 19th instant.

The Examination Fee (Rs. 10) must be deposited before noon of Tuesday, the 17th.

W. M. SOUTTAR, *Registrar.*

Sheriff's Office, the 14th July 1875.

NOTICE is hereby given that the Seventh Criminal Sessions of the year 1875, of the High Court of Judicature at Fort William in Bengal, for the Town of Calcutta and Factory of Fort William and the places subordinate thereto, will be holden at the Court-house, in the Town of Calcutta, on Thursday, the twelfth day of August next, at 11 o'clock in the forenoon, and so on from day to day until the said Session be over. And it is hereby proclaimed that all persons who will prosecute any of the prisoners to be brought up for trial at the said Session be then and there to prosecute.

DEGUMBER MITTER, *Sheriff.*

সরিফ আফিস সন ১৮৭৫ সাল ১৪ই জুলাই।

সকলকে সমাচার দেওয়া যাইতেছে যে সুবে বাঙ্গালার কোর্ট উইলিয়ম দুর্গের অধীন শহর কলিকাতার ও অন্যান্য স্থানের ফৌজদারী বিচার নিষ্পত্তা জন্য আগামি সন ১৮৭৫ সালের ১২ই আগষ্ট বৃহস্পতিবার বেলা ১১ ঘটিকার সময় এবং যে পর্য্যন্ত সেশিয়ানের কার্য্য শেষ না হয় প্রতিদিন উক্তসময়ে কলিকাতার হাই কোর্টের আপন আদালত ঘরে সন ১৮৭৫ সালের সপ্তম ক্রিমিনেল সেশিয়ান বসিবেক এবং এতদ্দ্বারা প্রচার করা যাইতেছে যে, যে সকল ব্যক্তি কোন কয়েদীর বিরুদ্ধে ফৌজদারী মিছিল করিবেক তাহারা উক্ত স্থানে উক্ত সময়ে হাজির থাকিয়া মোকদ্দমা করে ইতি।

DEGUMBER MITTER, *Sheriff.*

NOTIFICATION.

Under Section 14, Act XI of 1865, notice is hereby given that subject to the orders of Government, the Judge of the Court of Small Causes at Nurrail will sit again in that Court on the dates mentioned below:—

Monday, the 16th August 1875.
Tuesday, the 17th August 1875.
Wednesday, the 18th August 1875.

NURAIL SMALL CAUSE COURT, the 6th August 1875. JOHN WESTON, *Judge.*

EDUCATIONAL NOTICES.

Calcutta University.

NOTICE.

THE University Examinations in Arts of 1875-76 will be held on the under-mentioned dates:—

Entrance Examination and First Examination in Arts on Monday, the 29th November, and following days.

B. A. Examination on Monday, the 27th December, and following days.

Applications from candidates for admission to the Entrance and First Arts Examinations must be lodged with the Registrar before the 30th October.

Applications from candidates for admission to the B. A. Examination must be lodged with the Registrar before the 27th November.

All candidates from the same Institution must appear at one and the same place of examination.

By order of the Vice-Chancellor,

SENATE HOUSE, *the 22nd July* 1875. H. WOODROW, M.A., *Offg. Registrar.*

Statement shewing the award of Vernacular, Minor, and Vizianagram Scholarships in the Behar Circle for the year 1875.

DISTRICT.	Name of School from which the Boys competed.	Names of the Boys.	School at which the Scholarship is tenable.
	VERNACULAR SCHOLARSHIPS.		
	Patna Division.		
PATNA ...	Munair, Model...	Kali Charan...	Patna Collegiate School.
	Pali, Middle	Bis Nath Sahai	Chuprah Zillah School.
	Nalnipur, Middle	Durga Prasad Singh	Patna Collegiate School.
	Silao, Middle	Raghubar Prasad	Ditto.
	Patna, Model	Jagar Nath Sahai	Ditto.
	Jhanganj, Model	Kamla Prasad	Ditto.
GYA ...	Gya, Model	Gursahay Lal	Gya Zillah School.
	Deo, Middle	Dasruth Lal	Ditto.
	Gob „	Kamal Singh	Ditto.
	Daudnagar, Model	Ajodhya	Ditto.
	Ditto	Bhagwan	Ditto.
	Tikari, Middle	Dhani Tewari	Ditto.
	Dharaut, Middle	Shew Nandan	Ditto.
	Hasanah „	Kanhaiya Lal	Ditto.
SHAHABAD ...	Arrah, Model	Bheoun Prakash	Arrah Zillah School.
	Ditto	Mathura Prasad	Ditto.
	Koath, Model	Lokh Ram Mahto	Ditto.
	Buxar „	Karim Baksh	Ditto.
	Ramnagar, Middle	Wajid Ali	Ditto.
	Rajpur, School	Charitur Lal	Ditto.
SARUN ...	Chuprah, Model	Tarakh Nath Mittra	Chuprah Zillah School.
	Manjhi, Middle	Gopal Sahai	Ditto.
	Sinalpur „	Khub Lal	Ditto.
	Bareja, Private Middle	Bujhawan Panday	Ditto.
	Mobarukpur, Middle	Jasoda Nand	Ditto.
	Pursa, Middle	Ramkishun	Ditto.
	Ravilganj, Private	Tek Narayn	Ditto.
	Chuprah, Zillah	Ram Mookh Lal	Ditto.
TIRHOOT ...	Tajpur, Model	Abdool Samad	Mozufferpur Zillah School.
	Sitamarhi, Model	Rameshar Dayal	Ditto.
	Hajipur, Aided	Abdul Gafur	Arrah Zillah School.
	„ Model	Zahur-ul-Hasan	Mozufferpur Zillah School.
	Pusa, Middle	Sant Pratab Lal	Ditto.
	Mozufferpur, Model	Shyama Nand	Ditto.
	Mohamedpur Qazi Pathsala	Mathura Prasad	Ditto.
	Mozufferpur, Aided	Gurakh Prasad	Ditto.
	Ditto	Mohabir Prasad	Patna Collegiate School.
	Durbhangah Raj School	Jageshar Dayal Jha	Ditto.
	Bhaugulpur Division.		
BHAGULPUR ...	Bhagulpur, Model	Ekbal Hussain	Bhagulpur Zillah School.
	Ditto	Mazul Hussain	Ditto.
	Colgong, Model	Radha Bhagat	Ditto.
	Madehpurah, Middle	Kuldip Sahai	Patna Collegiate School.
	Puraini, Middle	Iptakhar Hussain	Bhagulpur Zillah School.
	Ditto	Sheikh Meshiatul Haq	Ditto.
	Sultanganj, Middle	Dwarkanath Jha	Ditto.
MONGHYR ...	Monghyr, Model	Bunwari Lal	Monghyr Zillah School.
	Begu Serai, Middle	Chaturbhuj Saha	Ditto.
	Kharakpur, Model	Shyam Lal	Ditto.
	Ditto	Thakur Prasad	Ditto.
	Kuleanpur, Model	Raun Ruttan Singh	Ditto.
	Surajgurha, Middle	Shio Charan Lal	Ditto.
	Nurpur „	Walayat Hussain	Ditto.
PURNEAH ...	Qasbah, Model	Bhawanie Prasad Sahu	Purneah Zillah School.
	Ditto	Lachhuman Prasad Mahto	Ditto.
	Ditto	Panchan Lal	Bhagulpur Zillah School.
	Arraryah, Model	Baust Lal	Purneah Zillah School.
	Dhalbhujah, Middle	Pawan Lal Thakur	Ditto.
	Purneah, Practising	Parsun Lal	Ditto.
	Ditto	Ramadhin	Ditto.
SONTHAL PERGUNNAHS ...	Dauda, Middle	Madhusudan Lal	Bhagulpur Zillah School.
	Mohugawan, Middle	Joybu Ram	Ditto.
	MINOR SCHOLARSHIPS.		
	Patna Division.		
PATNA ...	Dinapur, Aided	Charn Chandra Mitra	Patna College
	Ditto	Thakur Prasad	Ditto.
	Ditto	Sita Nath Bhattacharji	Hooghli College.
	Barh, Aided	Banky Bihari Ghosh	Patna College.
GYA ...	Tikari „	Raghubar Dayal	Gya Zillah School.
	Ditto	Lachmi Narayan	Ditto.
SHAHABAD ...	Sasaram, Aided	Mohamed Ismael	Arrah Zillah School.
	Deomurson, Private	Deonarayan	Ditto.
	Ditto	Har Prasad Misir	Ditto.
	Jagdispur, Private	Lalji Lal	Ditto.
	Ditto	Chundi Das Ghosh	Ditto.
SARUN ...	Sewan, Private	Gangdeo Narayan	Chuprah Zillah School.
TIRHOOT ...	Jamapur, Aided	Kadni Lal	Mozufferpur Zillah School.
	Durbhangah, Private	Mutook Dhari Sing	Ditto.
	Hajipur, Aided	Sagun Lal	Patna College.
	Roserah „	Thakur Prasad	Mozufferpur Zillah School.
	Norhan „	Girwardhari Lal	Ditto.
	Bhaugulpur Division.		
BHAUGULPUR ...	Ranka, Aided	Anant Lal Misir	Bhagulpur Zillah School.
	Barari, Private	Abdur Rahim	Ditto.
	Ditto	Ram Chandra Chandra	Ditto.
MONGHYR ...	Colgong, Aided	Raghu Nath Lal	Ditto.
PURNEAH ...	Jamalpur „	Mohendra Nath Mukerji	Monghyr Zillah School.
SONTHAL PERGUNNAHS ...	Purneah „	Mirza Mehdi	Purneah Zillah School.
	Amjorah „	Rai Kas Son	Sealdah Medical School.
	Rajmahal, Aided	Raju Sundar Chatturji	Rajshai Zillah School.
	Ditto	Atal Bihari Sarkar	Berhampur Collegiate School.
	VIZIANAGRAM SCHOLARSHIP.		
	Patna Division.		
TIRHOOT ...	Bilaspur Raj School	Bheun Jha	Durbhangah Raj School.
	Bhaugulpur Division.		
BHAUGULPUR	Colgong, Aided	Raghu Nath Lal	Bhagulpur Zillah School.

A. W. CROFT, *Inspr. of Schools, Behar Circle.*

BANKIPORE, the 7th August 1875.

OPIUM NOTIFICATIONS.

No. 849B.

NOTICE is hereby given that the Ninth Sale of Opium, the Provision of 1873-74, will be held at the Government Opium Sale-room, No. 2, Bankshall Street, on Monday, the 6th September 1875, at 11 A.M., and will comprise 3,750 chests, viz.—

	Chests
Behar Opium	2,150
Benares „	1,600
Total	3,750

2. The general conditions of the sale now advertized will be the same as usual. They may be ascertained by reference to the Notification issued on the 16th November 1874 and published in the *Government* and *Exchange Gazettes*, or on personal application at the office of the Board of Revenue.

3. The latest dates for deposit and clearance will be the 11th and 21st September 1875 respectively; that is to say, no Bank of Bengal Receipts, Government Promissory Notes, or other public securities that may be tendered for deposit in redemption of Promissory Notes given by purchasers in the Sale-room, will be received after 4 P.M. of Saturday, the 11th September 1875, and no Bank of Bengal Receipts in full payment of lots will be accepted after 4 P.M. of Tuesday, the 21st September 1875.

4. In addition to the quantity above advertised for sale, the following quantities, more or less, of Behar and Benares Opium will be brought to sale in the present year on or about the dates specified below. The Member in charge of the Opium Department, however, reserves to himself the right of altering these dates should circumstances render it expedient to do so:—

Dates		Behar, about Chests.	Benares, about Chests.	Total, about Chests.
On or about Tuesday, 28th September	1875 ...	2,150	1,600	3,750
On or about Thursday, 4th November	„ ...	2,150	1,600	3,750
On or about Friday, 3rd December	„ ...	2,150	1,600	3,750
Total	...	6,450	4,800	11,250

By order of the Member in charge,

W. H. GRIMLEY, *Offg. Secretary.*

BOARD OF REVENUE, L. P., FORT WILLIAM, the 31st July 1875.

NOTICE.

No. 501B

WITH reference to paragraph 18 of the general notification published on the 16th November 1874, it is hereby notified that the Agents of the French Government applied for the reservation of 300 chests of opium from the quantity advertised for sale on the 5th April, but did not pay for them within the prescribed period, and that the Government will cause the opium so reserved to be sold at a sale held expressly for the purpose, of the date of which due notice will be given hereafter.

By order of the Member in charge,

BOARD OF REVENUE, L.P., FORT WILLIAM, the 3rd May 1875. W. H. GRIMLEY, *Offg. Secy.*

No. 841B.

In supersession of this Office Notification No. 801B, dated 19th July 1875, published in the *Calcutta Gazette* of the 21st idem, at page 906, notice is hereby given that the Tenth Sale of Opium of the current year will be held on the *28th instead* of on the *30th September* 1875.

By order of the Member in charge,

BOARD OF REVENUE, L.P., FORT WILLIAM, the 29th July 1875. W. H. GRIMLEY, *Offg. Secy.*

Statement showing the quantity of Salt in store available for exportation on Private Trade at each of the several Ports of Export on the 16th June 1875.

District.	Ports.	Quantity.	Remarks.
		Indian Mds.	
Ganjam ...	Bavanapadu, at the Nowpadah Salt Pans ...	50,000	
Godavery ...	Coconada ...	.....	
	Nursapur ...	40,000	
Kistna ...	Nizampatam ...	34,800	
Chingleput ...	Madras ...	.....	
	Ennore ...	.....	
	Covelong ...	.....	
Tanjore ...	Negapatam ...	.....	
	Katmavady ...	.....	
Tinnevelly ...	Vypaur ...	.....	
	Arasady ...	.....	
	Total ...	1,24,800	

REVENUE BOARD OFFICE,
Madras, 5th July 1875.

C. A. GALTON, *Acting Sub-Secretary.*

Published for general information.

By order of the Member in charge,

W. H. GRIMLEY, *Offg. Secretary.*

BOARD OF REVENUE, L. P., FORT WILLIAM, the 6th August 1875.

Statement showing the importation of Salt (private property) in bond and afloat on River Hooghly, subject to Customs duty, on 1st August 1875.

	Government Golas.	Private Golas.	Afloat.	Total.
	Mds.	Mds.	Mds.	Mds.
Liverpool Punga ...	11,57,783	...	2,02,736	13,60,519
French Kurkutch ...	4,656	...	15,858	20,514
Italian Punga ...	58,285	...	.....	58,285
Italian Kurkutch ...	1,38,839	...	.....	1,38,893
Malabar Kurkutch ...	34,762	...	.....	34,762
Bombay Kurkutch ...	1,75,175	...	6,896	1,82,071
Madras Kurkutch ...	97,960	...	33,800	1,31,760
Coconada Kurkutch ...	20,398	...	.....	20,398
Egyptian Salt ...	2,252	...	.....	2,252
Arabian and Persian Gulfs Kurkutch and Muscat Rock ...	1,53,788	...	8,332	1,62,120
Total ...	18,43,952	...	2,67,622	21,11,574

By order of the Board of Revenue, L. P.,

CALCUTTA CUSTOM HOUSE, the 7th August 1875. J. D. MACLEAN, *Offg. Collector of Customs.*

The Calcutta Gazette.

WEDNESDAY, AUGUST 11, 1875.

PART II.

Advertisements.

[N.B.—Advertisements, Notices, &c., intended for insertion in this part of the Gazette cannot be received after Noon on Monday.]

LAND SALE NOTICES.

NOTICE is hereby given, under Section 6, Act XI of 1859, that the undermentioned estates in the district of Mozufferpore will be put up to public and unreserved sale at the Collector's office of that district on the 27th day of August 1875, corresponding with 10th Bhado 1282 Fusly, for arrears of revenue due on the 7th June 1875.

Serial No.	Towjee No.	Name of Estate.	Name of recorded proprietor.	Government revenue of the entire Estate.	Government revenue of the share to be sold.	Amount of arrears due from the estate.
				Rs. A. P.	Rs. A. P.	Rs. A. P.
1	146	Chandpura, pergunnah Bissarah.	Ramgolam Sing, &c. ...	660 6 5	1 15 8	1 8 4
2	706	Baryarpore Kund, pergunnah Bissarah.	Ramdayal Sing, &c. ...	828 10 11	430 9 11	41 11 0
3	710	Bathowli, pergunnah Bissarah	Kasari Ray, &c. ...	1,201 12 10	1,201 12 10	47 15 6
4	743	Ghataro Bhimel, pergunnah Bissarah.	Mohun Lall Doohey ...	1,130 7 7	1,130 7 7	38 5 3
5	820	Mujhowli, pergunnah Bissarah	Domi Khan, &c. ...	3,163 11 2	3,163 11 2	39 11 6
6	1201	Chuk Singar, pergunnah Hajipore.	Jewlall Singh, &c. ...	1,066 10 7	1,066 10 7	10 12 5
7	1207	Jusrajpore Balia, pergunnah Hajipore.	Umedraz, &c.	735 10 11	584 13 11	9 7 4
8	1242	Gobindpore, pergunnah Hajipore.	Chowdhery Ajit Naran, &c.	1,293 9 0	696 11 10	142 0 11
9	1244	Ditto ditto ...	Krishngopal Naran Singh...	1,093 0 10	102 4 0	12 9 6
10	1244	Ditto ditto ...	Doolutdawon Singh, &c. ...	1,093 0 10	576 4 9	64 3 2
11	1692	Taluka Sari, pergunnah Kusmah.	Doondbahadur Singh, &c....	1,382 10 4	178 15 1	9 4 6
12	1824	Taluka Narawan, pergunnah Morwah Khurd.	Shewdayal Ray, &c. ...	1,729 9 6	1,421 4 8	1 8 1
13	2345	Janipore, pergunnah Nanpore	Madhomisser, &c. ...	1,400 2 4	1,400 2 4	22 10 7
14	2648	Burmhpore Kotoye, pergunnah Ruttee.	Burmhdeo Narah, &c. ...	1,085 15 9	46 5 5	3 13 9
15	2702	Suyahi Saradi, pergunnah Ruttee.	Kunjbehari Panday, &c. ...	617 14 5	268 14 11	120 1 5
16	2715	Abdulrahimpore, pergunnah Ruttee.	Bhinuk Singh, &c. ...	554 10 8	373 11 5	15 0 2
17	3108	Mostafapore Bhat, pergunnah Surbessah.	Khugput Raot ...	1,987 11 9	1,987 11 9	21 13 11
18	5353	Gungbarar Jurawonpore, pergunnah Hajipore.	Shewraj Singh, &c. ...	1,532 5 0	1,532 5 0	82 2 7
19	5387	Sukwarpore, pergunnah Hajipore.	Bhunslochan Doohey ...	1,221 1 6	792 14 5	34 1 5
20	1654	Arazibashi Nowbarar Jurawanpore, pergunnah Hajipore.	Bootun Singh... ...	515 2 0	515 2 0	477 7 6

MOZUFFERPORE COLLECTORATE, the 22nd July 1875.

C. F. WORSLEY, *Offg. Collector.*

NOTICE is hereby given under Section 6, Act XI of 1859, that the undermentioned estate, in the District of Sonthal Pergunnahs, will be put up to public and unreserved sale, at the Collector's office of that district, on the 18th day of August 1875, corresponding with Bengali 1282, Bhadra 3rd, Wednesday, for arrears of revenue and other demands which, by the Regulations and Acts in force, are directed to be realised in the same manner as arrears of revenue due on the 28th day of June 1875:—

Number on the Register A.	Number of the revenue roll.	Names of estates and Pergunnahs.	Names of Proprietors.	Sudder jumma.	Amount of arrears for which the estate is to be sold.
			Permanent-settled Estate.	Rs. A. P.	Rs. A. P.
94	110	Kismat Pergunnah Kankjole.	Nuk Chaid Lal, Mussamut Hafizulnissa Begum, and Mussamut Oojahunnissa Begum	2,662 11 0	
			Deduct separate account of Nuk Chaid Lal, which will not be sold	1,065 2 0	
				1,597 9 0	
			Balance, being the separate account of the undermentioned parties, will be sold for arrears of Government revenue	.....	12 11 9
			Mussamut Hafizulnissa Begum and Mussamut Oojahunnissa Begum.		

NYA DUMKA COLLECTORATE, the 17th July 1875. JOHN BOXWELL, *Offg. Dy. Commr. S. P.*

NOTICE is hereby given, under Section 6, Act XI of 1859, that the undermentioned estates in the district of Dinagepore will be put up to public auction and unreserved sale at the office of the Collector of that district on the 12th August 1875 for arrears of revenue due on the 28th June 1875:—

No. on Towjee.	Class.	Name of Mehal and Pergunnah.	Name of Proprietors.	Sudder Jumma.	Balance due.	REMARKS.
				Rs. A. P.	Rs. A. P.	
132	1st Class ...	Moujah Badra, Pergunnah Gilahobari ...	Dhon Muni Debia, Kase Kanto Lahari, Haro Sundary Debia, Bhogobati Debia, Ram Indro Lahari, Ram Nidhi Lahari, and others ...	1,696 12 7½	21 2 9[illegible]	*4½ annas' share of this mehal to be sold for arrears of revenue.
477	Ditto ...	Moujah Lahati, Pergunnah Rajnagore ...	Loharam Das	516 15 10	20 12 9	

DINAGEPORE COLLECTORATE, the 14th July 1875. E. V. WESTMACOTT, *Collector.*

NOTICE is hereby given under Section 6, Act XI of 1859, that the undermentioned Estate in the District of Rajshahye, will be put up to public and unreserved sale at the Collector's Office of that District, on the 21st day of August 1875, for arrears of revenue and other demands, which, by the Regulations and Acts in force, are directed to be realized in the same manner as arrears of revenue, due on 28th day of June 1875:—

1st Class permanently-settled Estate.

Surjopura, pergunnah Tegatchi, recorded as No. 250 on the revenue-roll, in the name of Shant Moni Debya, Shabitree Dasya, Kaliprosad Chowdhuri, Bhubodeb Talookder, Debi Prosad, Ramshonatun, Gunga Prosad Lahuri, Esuar Chunder, Gunga Govind Rai, Bepin Chunder Chowdhuri, Bama Soondery Debya, Prannath Rai, and minors Goureenath, Gooroo Prassanna, Pareshnath Rai, Ram Churon, Boroda Churon, Gunga Churon, Shib Churon, and Doorgadoss Khan, Huromoyi Debya, Koylash Chundra Lahury, and minor Hureedoss Lahurie, Chundracant Lahurie, Kalisoondaree Debia, Dikboshonab Debia, Surjocant Lahurie, Chundrokant, Romonicant Lahuri, at a revenue of Rs. 1,604-14, of which separate accounts have been opened, first for Rs. 156-4 on account of the 1*a*. 11*g*. 2*k*. share of Ram Churon, Gooroo Churon, Boroda Churon, Shib Churon, and Doorga Doss Khan; second, for Rs. 65-6 on account of 12*g*. 3*c* 2*k*. 19*t*. share of Huromoye Debia, Koylas Chunder Lahuri, and Huri Doss Lahuri minor; third, for Rs. 107 on account of 1*a* 1*g* 1*c*. 1*c*. share of Kali Soondoree Debi; fourth, for Rs 35-11 on account of 1*g*. 1*k* 9*t*. share of Dik Boshona Debi; fifth for Rs. 26-12 on account of the 5*g*. 1*c*. 1*c*. share of Surjokant Lahuri; and sixth, for Rs. 53-8 on account of 10*g*. 2*c*. 2*c*. share of Romonicant and Chunderkant Lahuri The remaining shares, revenue Rs. 1,160-5, will be put up to sale for an arrear of Rs. 19-6.

RAJSHAHYE, the 22nd July 1875 W. H. D'OYLY, *Collector.*

NOTICE is hereby given, under Section 6, Act XI of 1859, that the undermentioned estates in the district of 24-Pergunnahs will be put up to public and unreserved sale at the Collector's Office of that district on the 10th day of September 1875, for arrears of revenue and other demands, which, by the Regulations and Acts in force, are directed to be realized in the same manner as arrears of revenue, due on the 28th day of June 1875.

FOR ARREARS OF REVENUE.

First Class Permanently-settled Estates.

No. 6.—Pergunnah Magoorah, &c., Kismut Roynugur, &c.; recorded proprietor Seetaram Roy, &c.; sudder jumma Rs. 7,158-14-3½.

No. 611.—Pergunnah Boorun, Dehee Boyukaree; recorded proprietor Ramkisto Roy, &c.; total sudder jumma, including police thanadaree, Rs. 5,013-1-7, of which separate account under Act XI of 1859 for six annas share has been opened. The remaining ten annas share, bearing sudder jumma including police thanadaree, Rs. 3,151-15-1, and standing in the name of Ramkisto Roy, &c., is to be sold for arrears of revenue, Rs. 77-12-2.

No. 649.—Pergunnah Surprajpore, Kismut Surprajpore; recorded proprietor Raja Buroda Kanto Roy, &c.; sudder jumma Rs. 4,596-12-3.

No. 991.—Pergunnah Noorunga, &c., Kismut Surprajpore; recorded proprietor Boydo Nath Roy, &c.; sudder jumma Rs. 555-9-8.

No. 1326.—Lot No. 20, Ahad Bhugobanpore; recorded proprietor Aughore Nath Banerjee; sudder jumma Rs. 628-8-5.

No. 2369.—Pergunnah Dantea, Kismut Dantia, &c.; recorded proprietor Joygopal Pal Chowdry, &c.; total sudder jumma Rs. 47,322-5-6. Separate accounts under Act XI of 1859 in the estate have been opened. The share, 7*as.* 2*g.* 3*c.* 1*k.* 2-7-10, bearing sudder jumma Rs. 21,144-8-6¾, and standing in the name of Joygopal Pal Chowdry, &c., is to be sold for arrears of revenue Rs. 43-5-0¾.

24-PERGUNNAHS COLLECTORATE, the 31st July 1875. W. S. WELLS, *Offg. Collector.*

NOTICE is hereby given, under Section VI, Act XI of 1859, that the undermentioned Estates in the district of Monghyr will be put up to public and unreserved sale at the Collector's Office of that district, on Thursday, the 19th day of August 1875, for arrears of revenue and other demands, which by the Regulations and Acts in force are directed to be realized in the same manner as arrears of revenue, due on the 7th day of June 1875.

CLASS I.—PERMANENTLY SETTLED ESTATES.

1*st.*—Mehal Panchi, &c., pergunnah Maldah, towji No. 205, sudder jummah, Rs. 804-4, recorded proprietors Afzal Hossain, Sheikh Fazul Imam, and others. 4 annas 17 dam 7 cowri 17 bowri, with a sudder jumma of Rs. 244-15, share of Nejab Hossain and others, separated under Section X of Act XI of 1859, being excluded, the remaining 11 annas 2 dam 12 cowri 3 bowri, with a proportionate sudder jumma of Rs 559-5, share of Afzal Hossain, Sheikh Fazul Imam and Mossamut Kadrun, will be sold for arrears of revenue, Rs. 43-13, due on the 7th June 1875.

2*nd.*—Mahal Bisthazari, pergunnah Bisthazari, Towji No. 336, sudder jumma Rs. 61,809-11, recorded proprietors Khajeh Budduruddin Khan and others.

The following shares of this mehal, separated under Section X of Act XI of 1859, will be sold:—

(*a.*) The share of Malick Ally Kabir and Malick Ally Nasir, with a proportionate jumma, Rs. 1,840-1, will be sold for arrears of revenue, Rs 1-1, due on the 7th June 1875.

(*b.*) The share of Malick Ally Kabir and Ally Nasir and Mossamut Rassoolan, with a proportionate sudder jumma, Rs. 168-5, will be sold for arrears of revenue, 5 annas, due on the 7th June 1875.

(*c.*) The share of Ally Kabir and Ally Nasir, with a proportionate sudder jumma of Rs. 676-14, will be sold for arrears of revenue, Rs. 2-5, due on the 7th June 1875.

3*rd.*—Mehal Goberdhunpore Latkhun, pergunnah Samye, towji No. 2743, sudder jumma, Rs. 509-10, recorded proprietors Bibi Moradan and Wajidah, will be sold for arrears of revenue, Rs. 1-4, due on the 7th June 1875.

4*th.*—Mehal Baradeeh, pergunnah Amerthoo, towji No. 3294, sudder jumma, Rs. 613-7, recorded proprietors Mussamut Fatima Koobra and others. 2 annas 18 dam 14 cowri share of Shah Mohamed Mostahossain and others of this Mehal, separated under Section X of Act XI of 1859, proportionate sudder jumma, Rs. 113-9, being excluded, the remaining share, 13 annas 1 dam 6 cowri, with a sudder jumma of Rs. 499-14, will be sold for arrears of revenue, Rs. 6-12, due on the 7th June 1875.

5*th.*—Mehal Kismat Baiman, pergunnah Amerthoo, towji No. 3815, sudder jumma, Rs. 529-3, recorded proprietors Medni Pershad and others The following share, separated under Section X of Act XI of 1859, will be sold—(*a*) 2 annas share of Mahboob Hossein, proportionate sudder jumma, Rs. 264-10, will be sold for arrears of revenue, Rs. 62-13, due on the 7th June 1875.

CLASS II.—TEMPORARILY SETTLED ESTATES.

1*st.*—Mahoobee Dearah, pergunnah Monghyr, towji No. 1341, sudder jumma, Rs. 826-5, recorded proprietors Baboo Heera Lall Seal and others. 2 annas 13 gundas 6 cowri 12 bowri share of Gopi Mandur, with a proportionate jumma of Rs. 137-11, now under partition under Regulation XIX of 1814, will be sold for arrears of revenue of 13 annas, due on the 7th June 1875.

MONGHYR COLLECTORATE, the 9th July 1875. E. LOCKWOOD, *Offg. Collector.*

NOTICE is hereby given under Section 6, Act XI of 1859, that the under-mentioned Estates in the district of Shahabad, will be put up to public and unreserved sale at the Collector's Office of that district, on the 13th day of August 1875, for arrears of revenue and other demands, which by the Regulations and Acts in force, are directed to be realized in the same manner as arrears of revenue, due on the 7th day of June 1875.

Class II.—Temporarily-settled Estate.

No. 723.—Mehal Bunarpore, pergunnah Chousa; sudder jumma of the entire estate, Rs. 2,896-0-0; recorded proprietors, Lala Thakoor Pershad, Behari Tewari, and others. The entire mehal will be sold for arrears of revenue amounting to Rs. 64-11-5.

Class I.—Permanently-settled Estate.

No. 1738.—Mehal Hata, pergunnah Chynpore, sudder jumma of the entire estate, Rs 2,240-6-6½; recorded proprietors, Bissasur Roy, Jodhun Sing, and others, non-applicants. The share of Bissasur Roy and others, non applicants, alone will be sold for arrears of Government revenue amounting to Rs. 6-12-0, with the exception of the shares of the applicants, with whom separate accounts have been opened under Section 10, Act XI of 1859.

No. 2134.—Mehal Amaitha, pergunnah Sasseram, sudder jumma, Rs. 524-12-10; recorded proprietors, Shewuk Tewari, and Ajaib Tewari, and others. The entire mehal will be sold for arrears of Government revenue amounting to Rs. 2-7-8

SHAHABAD COLLECTORATE, the 26th June 1875. C. VOWELL, *Offg. Collector.*

NOTICE is hereby given, under Section 6, Act XI of 1859, that the undermentioned estates in the district of Durbhungah will be put up to public and unreserved sale at the Collector's Office of that district, on the 26rd day of August 1875, for arrears of revenue and other demands, which, by the Regulations and Acts in force, are directed to be realized in the same manner as arrears of revenue due on the 7th June 1875:—

Number on towjih.	Names of mehals and pergunnahs.	Names of Proprietors.	Government revenue of estate.	Amount of arrears for which the estate is to be sold.	REMARKS.
			Rs. A. P.	Rs A. P.	
49	Jonnapore Khas, pergunnah Balagatch.	Mussamut Janki Kumar, mother and guardian of Oosir Lall, minor, Munoge Sing, Gopal Sing, Kooldip Sing, Buldeo Sing, Sookhee Sing, Luchminarain Sing, Kuroo Sing, Sheik Ashruff Ali, Nuthoo Sing, Bhuttoo Sing, Ramlochun Sing, Jhubhoo Sing, Nursing Dutt, Mittenjit Sing, Ram Dhari Sing, Jeetun Sing, Lujjadhari Sing, Juggun Sing, Nath Sing, Pundit Baboo, Nursingpragash Missir, Gonesh Lall, Ram Narain Sing and Ram Nihora Sing.	843 8 8	20 3 4	The total amount of Government revenue of this mehal is Rs. 843-8-8, of which Rs. 828-14-3 are payable by the persons named in the third column of this, and the rest, Rs. 14-10-5, by proprietors, whose shares have been separated under Section 10, Act XI of 1869. Out of the abovementioned amount of Rs. 828-14-3, Rs. 808-10-11 only have been paid in by the parties in column 3, and for the remaining amount (Rs. 20-3-4), in payment of which they have defaulted, their shares will be sold.
53	Mohunpore, pergunnah Balagatch.	Ramdehol Chowdhury, Gujraj Singh Chowdhury, Debipersaud Chowdhury, Bhyjoo Sing, Pulhit Sing, Baboo Goorpershad Sing, Ram Ruchha Sing, Bhikoo Sing, Nath Sing, Baboo Ram Bhorosee Sing, and Bhoop Narain Sing.	3,244 9 3	47 8 8	The total amount of revenue of this mehal is Rs. 3,244-9-3, of which Rs. 359-13-5 are payable by the persons named in the third column of this notice, and the rest, Rs. 2,884-11-10, by proprietors whose shares have been separated under Section 10, Act XI of 1859. Out of the amount of Rs. 359-13-5 above mentioned, Rs. 312-4-9 only have been paid by the parties in column 3 hereof, but for the remaining amount of Rs. 47-8-8, their shares will be sold.
1803	Hurihurpore Sakhwar, pergunnah Loomah.	Munchit Chowdhury, Mussamut Boharim Chowdhurian, Bunsidutt Chowdhury, guardain of Durgapershad, minor, Chowdhury Hurruckdutt, Booniad Chowdhury, Pullit Chowdhury, Dookharan Chowdhury, Toofani Chowdhury, Nena Chowdhury, Munbharun Chowdhury, Mahadeo Dutt Chowdhury, Kari Chowdhury, Beerunji Rai, Bhyjoo Rai, Dhookha Rai, Kosti Dutt Jha, Eknath Missir, Pyarey Lall Doss, Somun Jha, Bhojoo Jha, Dwarkanath Jha, Roman Jha, Tillukdhari Jha, Pullit Sing Doss, Kurreyram Jha, Mussamut Bucha Thakuraine, mother and guardian of Lallbehari Thakur, minor, Sumbhoo Jha, and Chowdhury Pertapnarain Jha.	594 15 5	4 7 0	The whole mehal being an undivided one, will be sold for the arrears of Rs. 4-7-0.
2442	Pillukhwar Chuk Bhawani attached to Mouzah Beehta, pergunnah Pindarooch.	Debi Missir, Surubnarain Missir, Radhapershad Missir, Buchha Missir, Nuckched Missir, Bhoree Missir, Bhookun Missir, Mungni Missir, Oachit Missir, Ram Newaz Missir, Rammoogra Missir, Hurripershad Missir, Dwarkapershad Missir, Joyram Missir, and Buchram Missir.	648 10 10	7 12 9	The total amount of revenue of this mehal is Rs 648-10-10, of which Rs. 68-13-0 are payable by the proprietors named in column 3 of this notice, and the rest, Rs. 579-13-10, by proprietors whose shares have been separated under Section 10, Act XI of 1859. Out of the amount of Rs. 68-13-0 above mentioned, Rs. 61-0-3 only have been paid by the parties in column 3 hereof, but for the remaining amount of Rs. 7-12-9, their shares will be sold.

Number on Towjih.	Names of Mehals and Pergunnah.	Names of Proprietors.	Government revenue of estate.	Amount of arrears for which the estate is to be sold	REMARKS.
			Rs. A. P.	Rs. A. P.	
2904	Rampore Chundunputti, pergunnah Sihora.	Hemnarain Sing, Kumloo Rai, Rughoo Rai, Mukhun Rai, Bhujjoo Rai, Prem Rai, Punchum Rai, Kurnaz Rai, Bahadoor Rai, Remnoo Sing, Juggernath Sing Busti Sing, Rughoobur Sing, Nuthoo Rai, Durbhungi Rai, Tokhan Rai, Lallbehary Rai, and Jeran Lall Rai.	757 1 3	7 4 0	Out of the amount of Rs. 757-1-3, Rs. 724-12-6 are payable by proprietors whose shares have been separated under Regulation XIX of 1814; the remaining amount, Rs. 32-4-9, are payable by the persons named in column 3 of this notice, of which only Rs. 25-0-9 have been paid, and the remaining Rs. 7-4-0 are still due, for which their shares will be sold.
7296	Deodha Oosrahi, Pergunnah Bhulah.	Sheik Hydir Ali	712 8 6	16 2 0	The entire estate will be sold for arrears of Government revenue only.

DURBHUNGA COLLECTORATE, the 30th July 1875. H. F. J. KEAN, *Offg. Collector.*

NOTICE is hereby given, under Section 6, Act XI of 1859, that the undermentioned estates in the district of East Burdwan will be put up to public and unreserved sale at the Collector's Office of that district, on the 24th day of September 1875, for arrears of revenue and other demands, which, by the Regulations and Acts in force, are directed to be realized in the same manner as arrears of revenue, due on the 28th day of June 1875.

Number in the rent roll.	Class.	Name of mehal and pergunnah.	Proprietors.	Government revenue.	REMARKS.
				Rs. A. P.	
17	1st class permanently settled estate.	Chuck Doorga, pergunnahs Raneehatee and Shahabad.	Anund Moee Dassi	9,939 2 11	The estate to be sold for arrears of Government revenue only.
30	Ditto ...	4 annas share of Bhodia, pergunnahs Monohurshahee and Raneehatee.	Hera Loll Baboo, Khodesa Bibee, herself and as guardian of minor Abdool Addood. Shama Churn Bundopadhya. Kedarnath Mookerjee and Brojomohun Ghose.	2,676 6 5	The following shares, in respect of which separate accounts have been opened under the provisions of Section 10 of Act XI of 1859, will be excluded from the sale, viz. Brojomohun Ghose 17 gundas share Rs. 148-9-11, Khodesa Bibee, herself and as guardian of Abdool Addood, minor, 5 annas 10 gundas share Rs. 929-9-4 only, Kedarnath Mookerjee 2 annas share Rs. 307-6-11. The share of Hera Loll Baboo and Shama Churn Bundopadhya, bearing sudder jumma of Rs. 1,365-6-1 will be sold for arrears of Government revenue only.
174	Ditto	Gowara, pergunnah Mamdanipore.	Kristodeb Bhuttacharjee ...	724 14 7	The estate to be sold for arrears of Government revenue only.

BURDWAN COLLECTORATE, the 5th August 1875. E. H. WHINFIELD, *Collector.*

NOTICE is hereby given, under Section 6, Act XI of 1859, that the undermentioned estates in the district of Burdwan will be put up to public and unreserved sale at the Collector's Office of that district, on the 24th day of September 1875, for arrears of revenue and other demands, which, by the Regulations and Acts in force, are directed to be realised in the same manner as arrears of revenue, due on the 12th day of January 1875.

Number in the rent roll.	Class.	Names of mehal and pergunnah	Proprietor	Government revenue.	REMARKS.
				Rs. A. P.	
158		Shumoodrogouree, Pergunnah Shatshonka.	Rohimun Nessa Bibee, Koylash Chunder De Choudhory, Gobind Chand Nundee, and Nilkomul De Choudhory	2,710 8 11	In this estate general registry has been recorded in the names of different personages under section 41 of Act XI of 1859, as stated below:— Kedernath Chuckerbutty, putnidar of 8 annas share of 9 mouzahs, viz. Kypookooriah and others for Rs. 900. Benomadhub Mullick, putnidar of 2 annas share of Shumoodrogouree and Hurshoona, and one anna 6 gundas 1 kouree share of 16 mouzahs of Shinghoojooley for Rs. 293-2-2. Bonomall Nundee, putnidar of 6 annas share of mouzah Neiz Shumoodrogouree and Hurshoona, &c., three-fourths of 3 annas 13 gundas 1 kouree 1 kranty share of 13 mouzahs Putty, Thakoordara, and others; in all 17 mouzahs general registry for Rs. 726-6-7. The estate to be sold for arrears of Government revenue only.

BURDWAN COLLECTORATE, the 5th August 1875. E. H. WHINFIELD, *Collector.*

NOTICE is hereby given, under Section 6, Act XI of 1859, and Section 5 of Act VII of 1868, that the undermentioned estates in the district of Moorshedabad will be put up to public and unreserved sale at the Collector's Office of that district, on the 6th September 1875, for arrears of revenue due on the 28th day of June 1875

Number in the rent roll.	Class.	Names of mehals and pergunnahs.	Proprietors.	Government revenue	Remarks.
				Sudder jumma. Rs. A. P.	
34	First class..	Kismut Mouzah Kamikkha, Pergunnah Koourprotap.	Amirun Nessa, Rajun Beebee, Shiddhee Yeakoot, and Mohamed Jaker?	971 8 6	Entire mehal.
316	Ditto ...	Kismut Mouzah Bungshobaty, Pergunnah Sooltan Woozeal.	Prankristo, Gungagovind, Radhagobind Dass, Bhagbut, and Ram Kullian Mundle.	1,844 0 2	Ditto.
455	Ditto ...	Kismut Sucktipore, Pergunnah Palasee,	Goloke Gobind Mookerjea, Horimohun, Khettra Nath, Radha Kristo, Gopall Kristo Mookerjea, Shosee Money Debbya, Syud Allawar Rohoman, Syud Abdoolfurta, Khohira Beebee and Taleba Beebee, Fatema Beebee, mother and guardian of Syud Mohamed Moosar, minor, Syud Mohamed Taha, Rohimoon Nessa, and Syud Beebee.	2,403 10 3	Ditto.
2778	Ditto ...	Turuf Noor Mahomudpore, Pergunnah Ausudnuggur.	Norendro Narain Roy and Radhachurn Sen.	1,370 1 7	Ditto.

MOORSHEDABAD COLLECTOR'S OFFICE, the 24th July 1875. C. C. QUINN, *Offg. Collector.*

Hooghly Floating Bridge.

Weekly Statement of Receipt from Local Traffic.

	Foot Passengers.		Vehicles, &c.		Total.	Remarks.
	Calcutta to Howrah.	Howrah to Calcutta.	Calcutta to Howrah.	Howrah to Calcutta.		
	Rs. A. P.	Rs. A. P.	Rs. A. P.	Rs. A. P.	Rs. A. P.	
For 30 weeks ending 29th July 1875	14,696 5 6	14,196 3 6	15,035 7 9	12,871 3 0	56,799 3 9	
For the week ending 5th August 1875	410 0 6	362 13 0	496 6 9	398 13 9	1,668 2 0	
Total ...	15,106 6 0	14,559 0 6	15,531 14 6	13,270 0 9	58,467 5 9	

By order of the Commissioners,

(332—1) G. H. SIMMONS, *Secretary.*

Statement of the Affairs of the Bank of Bengal for the week ending 3rd August 1875.

LIABILITIES.	Rs. A. P.	ASSETS.	Rs. A. P.
Proprietors' Capital, paid-up ...	2,20,00,000 0 0	Government Securities	1,45,79,098 12 4
Reserve Fund	18,06,615 13 1	Loans on Government Securities, &c., at Head Office and Branches	74,70,825 7 11
General Treasury Balance at Head Office ...Rs. 2,89,57,444 4 2	5,12,82,704 8 6	Accounts of Credit on Government Securities, &c., at Head Office and Branches .	68,59,762 12 6
General Treasury Balance at Branches . „ 2,23,25,260 4 4		Mercantile Bills discounted at Head Office and Branches	2,09,42,776 9 11
Other Deposits at Head Office and Branches	2,06,90,329 14 6	Dead Stock	10,64,952 9 3
Bank Post Bills, &c	4,75,597 10 9	Stamps	11,467 6 7
Sundries	5,23,367 6 0	Balances with other Banks	4,55,140 9 7
		Sundries	4,15,112 3 3
		Bullion	7,147 10 3
			5,16,05,279 1 7
		Cash and Currency Notes at Head Office .. Rs. 1,99,87,234 3 1	4,51,71,336 2 3
		Cash and Currency Notes at Branches ... „ 2,51,83,402 0 2	
Total ...	9,67,76,615 4 10	Total ...	9,67,76,615 4 10

By order of the Directors,

BANK OF BENGAL, J GORDON, R HARDIE,
Calcutta, the 5th August 1875. *Chief Accountant and Deputy Secretary.* *Secretary and Treasurer*

(328—1)

NOTICE is hereby given that leases of the undermentioned lime-quarries, situate in the Khasi and Jynteah Hills, will be put up to auction on 1st October 1875, at the upset price mentioned opposite the mehals, for a period of two and a half years.

The rent payable half-yearly in advance.

No.	Names of Quarries.	Where situate.	Upset price per annum.
		In Jaintia Hills.	Rs. A. P.
1	Choon Cherra, Lotting Cherra.	North—By high hills ... ... South—By northern boundary of Sylhet district ... ... East—By Techang and Borgong rivers ... ... West—By Ooloo Cherra, *alias* Nowgong stream	
	Rowai Cherra ...	North—By high hills of Lakadong, or the south boundary of Lama-poshee lime-quarry ... ... South—By northern boundary of Sylhet district ... ... East—By Looba or Looka river ... ... West—By Techang and Borgong streams	14,510 0 0
2	Uthma Cherra ...	North—By as far as limestone beds extend within the boundary of Uthma Poonjee ... ... South—By southern bank of the Pakhee Cherra stream ... ... East—By Pecha Cherra stream ... ... West—By Bhooban Cherra stream	6,075 0 0
3	Roop Nath ...	North—By as far as limestone exists in this direction in lands pertaining to the village ... ... South—By boundary of Sylhet district ... ... East—By Oolocherra river ... ... West—By old road leading to Amwie Poonjee from the plains ...	1,516 0 0
4	Nongtholong Poonjee..	North—By Padoo and Pamladang Poonjee ... ... South—By boundary of Sylhet district ... ... East—By old road leading from the plains to Amwie Poonjee ... West—by Mungat river and Borseel	1,016 0 0
5	Lama Pooshee ...	North—By Lakadong ... ... South—By boundary of Rowai lime-stone quarry ... ... East—By western boundary of the lands appertaining to Mooralee Poonjee ... ... West—By Mungat river and Borseel	815 0 0
6	Mooralee Cherra ...	North—By Sootang Poonjee ... ... South—By northern boundary of Rowai lime-quarry ... ... East—By Looba or Looka river ... ... West—By western limit of lands appertaining to Moorali Poonjee ...	206 0 0
		In Bhowal State, Khasi Hills.	
7	Patharia Cherra ...	North—By Ichadora ... ... South— } By right bank of Patharia Cherra from Ichadora to East— } Nowgong ... ... West—By Joyram Jhoora	6,025 0 0
		In Maharam State, Khasi Hills.	
8	Ram Semdem Raske...	North—By Chapagor ... ... South—By Pook Cherra ... ... East—By Kalaram Rai Cherra ... ... West—By Hurrin Tilla Dhul	2,010 0 0
		In Malai Chamat State, Khasi Hills.	
9	Nokria Cherra ...	North—By south bank of Majdoora ... ... South—By Pandendish jungle ... ... East—By Mashim Khasia's garden ... ... West—By Shia Sing Khasia's garden	500 0 0
		In Khasi Hills.	
10	Bor Poonjee ...	North—By lands pertaining to Cherra State ... ... South—By lands of mousah Kalairag and of mousah Bejoy Pandush, in Sylhet ... ... East—By the west bank of Bhooban Cherra ... ... West—By Doorga Seel	490 0 0

H. S. BIVAR, *Deputy Commissioner, Khasi and Jynteah Hills.*

SHILLONG DEPUTY COMMR.'s OFFICE, the 20th April 1875.

☞ The following books may be had from the office of Superintendent, Government Printing, No. 8, Hastings Street. No orders can be attended to, unless accompanied by a remittance. When postage stamps are forwarded, one anna additional should be sent for every rupee's worth of stamp for discount in exchanging them for cash. Service labels are not received.

Books required on the public service are only supplied when authorized by the Department under whose orders they are published.

Now ready,

32mo. super royal, with numerous plates, roan morocco and clasp, lettered.

Carbine and Rifle Exercises and Musketry Instruction; also Regulations regarding Ranges, Appliances, Arms, and Ammunition, &c., for the Cavalry and Infantry of the Native Army in India. Revised 1875. *Price, Rs.* 2-4; *packing and postage, 4 annas.*

Public Works Department Classified List, corrected up to 1st April 1875. *Price, Rs.* 2; *packing and postage, 4 annas.*

Rules for the Qualification, Admission, and Enrolment of Pleaders and Mooktears in Mofussil Courts. *Price, 4 annas; by post, 5 annas.*

Rules for Admission of Vakeels in the High Court. *Price 4 annas; by post, 5 annas.*

New authorised edition corrected up to 1st December 1873; royal 8vo., limp covers, with every alternate page blank for entering notes and alterations.

The Civil Pension Code. *Price, Re.* 1-4; *packing and postage, 4 as.*

The Civil Leave Code. *Price, Re.* 1; *packing and postage, 3 as.*

The Acting Allowance Code. *Price As.* 8; *packing and postage, 2 as.; or*

The Three Codes bound in one vol. *Price, Rs.* 2-8; *packing and postage, 8 as.*

A Report on the Expedition to Western Yunan *vid* Bhamo. By John Andersen, M.D., Medical Officer and Naturalist to the Expedition. *Price, Rs.* 8; *packing and postage, 14 as.*

Report of the Commissioners appointed by the Government of India to inquire into the Origin, Nature, &c., of Indian Cattle Plagues. With Appendices, Calcutta, 1871. Fol. pp. XXX and 999, with Maps. *Price, Rs.* 10; *packing and postage, Rs.* 2.

Selections from Unpublished Records of Government for the years 1748 to 1767 inclusive. Relating mainly to the social condition of Bengal. With a Map of Calcutta in 1784. By the Rev. J. Long, Member of the Government Record Commission. *Price, Rs.* 5; *packing and postage 1 Re. extra.*

Selections from Calcutta Gazettes of the years 1816 to 1823 inclusive, showing the political and social condition of the English in India upwards of fifty years ago. By Hugh David Sandeman, C. S., Accountant-General, Bengal, and Member of the Record Commission. *Volume I, Rs.* 3, *and Volumes II, III, IV, and V, at Rs.* 5 *each; packing and postage, Re.* 1 *extra.*

Revised (Indian) Army Regulations, Regulations and Orders for the Army of the Bengal Presidency. Published by authority. Royal 8vo., cloth boards. *Price, Rs.* 4; *packing and postage, Re.* 1. *Interleaved copy, Rs.* 5; *packing and postage, Re.* 1-12.

The Thanatophidia of India, being a description of the Venomous Snakes of the Indian Peninsula, with an Account of the influence of their Poison on Life, and a Series of Experiments. By J. Fayrer, M.D., C.S.I., F.R.S.E., Honorary Physician to the Queen, Surgeon-Major, Her Majesty's Bengal Army, Professor of Surgery and Senior Surgeon in the Calcutta Medical College and its Hospital, Fellow of the University of Calcutta, and late President of the Asiatic Society of Bengal. *Price, Rs.* 80 *per copy; packing and postage, Rs.* 2-4.

Book of Forms referred to in the above. Foolscap folio, enclosed in stiff covers. *Price, Rs.* 2; *packing and postage, Re.* 1-8.

The older Statutes in force in India, edited, with Notes and an Index, by Whitely Stokes, Esq. *Price, Rs.* 5; *packing and postage, 3 annas.*

A Collection of Statutes relating to India, passed between the years 1855 and 1870, both inclusive, being a Supplement to the Law relating to India and the East India Company, fifth edition, edited, with an Index to the Statutes relating to India not expressly repealed in August 1867, by Whitely Stokes, Esq. *Price, Rs.* 10; *packing and postage 12 annas.*

Vocabulary of Ordnance Stores, for adoption throughout British India: prepared, under the orders of the Government of India, by Ensign J. Tanner, Deputy Assistant Commissary, Bengal Ordnance Department, and rated in the Office of the Examiner of Ordnance Accounts, Fort William. *Price, Rs.* 6; *packing and postage, Re.* 1-8 *extra.*

The Hymns of the Rig-Veda, in the Samhita and Pada Text, by Professor F. Max Müller, M.A., in two Volumes. *Price Rs.* 24; *packing and postage, Re.* 1-12.

*** The Rig-Veda, the oldest book of Indian literature, has very properly been made one of the principal class-books for those who study Sanskrit in the schools and colleges in India, and though at present a scholarlike knowledge of the Vedic hymns is in the examinations required of the more advanced students only, yet, as soon as editions, translations, grammars, and dictionaries shall have rendered the study of these ancient documents more accessible, I doubt not that the time will come when no one in India will call himself a Sanskrit scholar who cannot construe the hymns of the ancient Rishis of his country.—*Extract from Preface.*

The Acts of the Government of India from 1854 to date, with Indexes and Lists of Titles, each separately available.

In 3 parts, foolscap folio.

I.—Correspondence relating to the Famine in Bengal and Behar, from October 1873 to May 1st, 1874.

II.—Special Narrative of the Drought in Bengal and Behar, 1873-74, together with Minutes by the Hon'ble Sir Richard Temple, K.C.S.I.

III.—Papers relating to the Famine in Bengal and Behar.

Price, Rs. 2-8 *per vol.; packing and postage, Re.* 1-4 *extra per vol.*

Report on the production of Tobacco in India. By J. E. O'Connor. *Price, Re.* 1-8; *packing and postage, 8 annas.*

Cultivation of Silk in India—some account of Silk in India, especially of the various attempts to encourage and extend sericulture in that country. Compiled by J. Geoghegan, Under-Secretary to the Government of India, Department of Revenue, Agriculture, and Commerce. Foolscap folio, in stiff cover. *Price, Rs.* 2; *packing and postage, 7 annas.*

Report on the Fresh Water Fish and Fisheries of India and Burmah. By Surgeon-Major Francis Day, F.L.S. & F.Z.S., Inspector-General of Fisheries in India. *Price, Rs.* 2; *packing and postage, 10 annas extra.*

Published by Authority.

Royal 8vo., illustrated with numerous Maps, cloth, lettered.

A Record of the Expeditions undertaken against the North-West Frontier Tribes: compiled from the Military and Political Despatches, Lieutenant-Colonel McGregor's Gazetteer, and other official sources, by Lieutenant-Colonel W. H Paget, Commandant, 5th Punjab Cavalry. *Price, Rs.* 5; *packing and postage, Re.* 1.

Code of Regulations for the Public Works Department. Third edition, revised and corrected up to 1st January 1870. *Price, Rs.* 4; *packing and postage, Re.* 1 *extra: interleaved copies, Rs* 5; *packing and postage, Re.* 1-6.

8vo., *cloth.*

Reports on Forest Management in Germany, Austria, and Great Britain, by Captain Campbell Walker, F.R.G.S., Staff Corps, Deputy Conservator of Forests, Madras; with Extracts from Reports by Mr Gustav Mann, Mr. Ross, and Mr. T. W. Webber; and a Memo. by D. Brandis, PH.D., Inspector General of Forests *Price, Rs.* 3; *packing and postage, 6 annas.*

Just reprinted.

Second Report on the Provinces of Ye, Tavoy, and Mergui, on the Tenasserim Coast, by J. W. Helfer, M.D. *Price, Re.* 1; *packing and postage, 4 annas extra.*

Rules and Forms for Revenue Accounts of State Railways. *Price, Rs.* 3; *packing and postage, Re.* 2-8.

Office of Superintendent of Government Printing, No. 8, Hastings Street, Calcutta.

New Criminal Procedure Code.

OFFICERS under the Bengal Government, who wish to have copies of the New Criminal Procedure Code *on sale*, are requested to apply to the Superintendent of Government Printing, Calcutta.

For Sale.

AT the Meteorological Office, No. 22, Chowringhee, the following official publications:—

Meteorological Report of		1867		Rs	0 12	per copy.
Ditto	ditto	1868		,,	1 8	,,
Ditto	ditto	1869	...	,,	2 4	,,
Ditto	ditto	1870	...	,,	2 6	,,
Ditto	ditto	1871	...	,,	2 8	,,
Ditto	ditto	1872	.	,,	3 0	,,
Ditto	ditto	1873	...	,,	3 0	,,
Administration Report of		1870-71	..	,,	0 4	,,
Ditto	ditto	1871-72	..	,,	0 4	,,
Ditto	ditto	1872-73	...	,,	0 4	,,
Ditto	ditto	1873-74		,,	0 4	,,
A table of the average monthly and annual rainfall at 98 Stations in Northern India			..	,,	0 4	,,

The above are also to be obtained at the same prices at Messrs. Thacker, Spink & Co., No. 5, Government Place.

HENRY F. BLANFORD,
Meteorological Reporter to the Govt. of Bengal.

CALCUTTA, the 22nd September 1873.

Central Provinces' Gazetteer.

EDITION OF 1870 IN ONE VOL.

A LIMITED number of the above work, strongly bound in cloth, octavo size, for sale at Rs. 12 per vol., exclusive of postage charge. Apply to—

MESSRS. THACKER, VINING, *Bombay,*
MESSRS. THACKER, SPINK & CO., *Calcutta,* or
SUPDT., CHIEF COMMR.'S OFFICE, *Nagpúr.*

Publications for Sale at the Bengal Secretariat Press.

The Bengal Administration Report for 1873-74 *Price, Rs.* 4; *postage* 10 *annas.*

The Bengal Administration Report for 1872-73. *Price, Rs.* 7-8; *postage Re* 1 4.

Map of Bengal, 1873. *Price, if taken with the Report, Re.* 1

Map of Bengal, 1873, separately. *Price, Rs.* 2; *postage* 2 *annas.*

Report on the Census of Bengal, 1872. By H. BEVERLEY, Esq., C.S., Registrar-General of Bengal *Price Rs.* 10; *postage Re.* 1-2.

Act VII (B.C.) of 1873 (Labor Districts Emigration), the Government Resolution thereon, and the Rules and Forms under the Act, bound up together in pamphlet form. *Price, 8 annas per copy, or, including postage,* 10 *annas.*

Ditto ditto in Bengali. *Price, 8 annas per copy, or, including postage,* 10 *annas.*

Rules for the Sale of Waste Lands. *Price, 4 annas, or, including postage, 5 annas*

Papers Regarding the Tea Industry in Bengal. *Price, Rs.* 3; *postage 5 annas.*

Report on the Cultivation of, and Trade in, Jute in Bengal, and on Indian Fibres available for the Manufacture of Paper; with Map. By HEM CHUNDER KERR, Deputy Magistrate, on special duty. *Price, Rs.* 8; *postage* 11 *annas.*

A Report on the District of Jessore: its Antiquities, its History, and its Commerce. (Second Edition, Revised and Corrected). By J. WESTLAND, Esq., C.S., late Magistrate and Collector of Jessore. *Price, Rs* 3; *postage* 6 *annas*

Selection of Papers regarding the Hill Tracts between Assam and Burmah, and on the Upper Brahmapooter. *Price, Rs.* 5; *postage* 8 *annas.*

Selections from Divisional and District Annual Administration Reports, 1872-73, with the Government Resolutions on them. *Price, Rs.* 5; *postage* 12 *annas.*

Progressive Colloquial Exercises in the Lushai Dialect of the Dzo or Kuki Language With Vocabularies and Popular Tales (notated). By Captain THOMAS HERBERT LEWIN, B.S.C., Deputy Commissioner, Chittagong Hills. *Price, Rs.* 6, *postage* 5 *annas.*

Selections from the Supplement to the *Calcutta Gazette,* 1871 *to* 1874. *Price, Rs.* 2-8; *postage* 6 *annas.*

Report on the Effects of Artificial Respiration, Intravenous Injection of Ammonia, and Administration of various Drugs, &c., in India and Australian Snake-poisoning, and the Physiological, Chemical, and Microscopical Nature of Snake-poisons By the Commission appointed to investigate the subject *Price, Rs.* 3; *postage* 7 *annas.*

Rules for the Guidance of Officers in the Opium Department *Published by authority of the Board of Revenue, Lower Provinces. Price, Rs.* 3; *postage* 4 *annas.*

Descriptive Ethnology of Bengal By EDWARD TUITE DALTON, C.S.I., Colonel, Bengal Staff Corps; Commissioner of Chota Nagpur; Member of the Asiatic Society of Bengal, &c. *Illustrated by Lithograph Portraits copied from Photographs* Printed for the Government of Bengal, under the direction of the Council of the Asiatic Society of Bengal. *Price—bound copies Rs.* 45; *postage Rs.* 7-8. *Unbound copies Rs.* 35; *postage Re* 1.

Horsburgh's Indian Sailing Directory, for the guidance of Commanders of Steamers and Sailing Vessels

Part I, containing the East Indies and interjacent Ports of Africa and South America. Revised, Extended, and Illustrated, with Charts of Winds, Currents, Passages, Variations, and Tides. By COMMANDER ALFRED DUNDAS TAYLOR, F.R.G.S., Late Indian Navy *Price Rs.* 16; *postage* 15 *annas.*

The Quarterly Civil List for Bengal, corrected up to the 1st of July, 1875. *Price, Rs.* 3, *postage* 8 *annas.*

Apply to E. M. LEWIS, Bengal Secretariat Press, 28, Chowringhee Road, Calcutta.

Rates of Subscription to the Calcutta Gazette

Payable in advance.

For one year without postage	...	Rs.	15	0 0
Ditto with postage	..	,,	20	0 0

Bengali Government Gazette

For one year, without postage	...	Rs.	10	0 0
Ditto, with postage	...	,,	12	8 0

When Postage Stamps are remitted in payment of subscription, half an anna in the rupee should be added for discount.

MAPS OF THE SURVEY OF INDIA,

Published at the Office of the Surveyor-General of India, Calcutta, for the Quarter ending 30th June 1875.

Agents in Calcutta,—MESSRS. THACKER, SPINK & Co.

Local Agents:

Allahabad,—CURATOR OF GOVT. BOOKS. | Bombay,—MESSRS. THACKER, VINING & Co.
Nagpore,—CURATOR OF GOVT. BOOKS. | Lahore,—MR. W. BALL, BOOKSELLER AND STATIONER.

N.B.—Maps *are not* sold at the Office of the Surveyor-General of India, Calcutta, but applications for maps on payment should be made to Agents. This Department only issues maps, *free of charge*, on the Public Service. It is particularly requested that the nearest local Agent as above be first applied to for any map required on the Public Service before indenting on this Department. The cost of postage of parcels must be borne by applicants themselves, as also such incidental charges as may be incurred at their request for mounting and binding maps. The best maps are invariably supplied in lieu of those asked for, which may not be available, and lists of all newly-published maps are periodically notified in the *Gazettes of India* and of local Governments.

DESCRIPTION.	Size.	Price of Map unmounted per sheet or copy.	
		Uncolored.	Colored.
GENERAL MAPS.		Rs. As.	Rs. As.
Scale 8 Miles = 1 Inch.			
Western Bengal, Sheets Nos. 18, 19, & 20	Imperial ...	1 0	1 4
DISTRICT MAPS.			
Scale 4 Miles = 1 Inch.			
Maldah	Super Royal ...	1 0	1 4
REVENUE SURVEY MAPS.			
Scale 1 Mile = 1 Inch.			
Bhawulpoor State, Sheets Nos. 1, 2, 3, 4, 5, 6, 7, 8, 9, 12, 13, 14, 18, 19, 20, 25, & 26 ...	Double Elephant...	1 8	1 12
Bareilly District, Sheets Nos. 3, 5, and 9	Double Royal ...	1 8	1 12
Nowgong ditto, Sheets Nos. 7 and 11	Ditto ...	1 8	1 12
Chanda ditto, Sheets Nos. 15 and 17 (2nd Editions) ...	Ditto ...	1 8	1 12
Bijnour ditto, Sheet No. 4	Ditto ...	1 8	1 12
Deccan, T. S., Sheets Nos. 8, 9, 10, 12, 13, 15, 16, and 36 ...	Double Elephant...	1 8	1 12
Scale 4 Inches = 1 Mile.			
Hooghly River, Sheets Nos. 1, 2, 3, 4, 5, and 6	Atlas * ...	1 0	1 4
TOPOGRAPHICAL SURVEY MAPS.			
Scale 1 Mile = 1 Inch.			
Bhopal and Malwa, Sheets Nos. 11, 12, and 28	Double Elephant...	1 0	1 4
Central Provinces & V. Agency, Sheets Nos. 27, 28, 29, and 54 ...	Ditto ...	1 0*	1 4
Rajpootana, Sheets Nos. 43, 50, 51, 52, 53, 65, and 69 ...	Ditto ...	1 0	1 4
Chota Nagpore, Sheets Nos. 1,* 6, 9, 10, 15, and 23	Ditto ...	1 0	1 4
Ganjam and Orissa, Sheets Nos. 7, 40, 60, 70, and 72 ...	Ditto ...	1 0	1 4
Khandesh and Bombay Native States, Sheets Nos. 1 and 11 ...	Ditto ...	1 0	1 4
Khasia and Garo Hills, Sheets Nos. 21 and 22 (2nd Editions) ...	Ditto ...	0 8	0 10
Scale 2 Miles = 1 Inch.			
Khasia and Garo Hills, Sheets Nos. 3, 4, 34, and 39 (2nd Editions), 29, 30, 31, 33, 35, 36, 37, 38, 40, 41, 42, 83, 84, and 88 ...	Imperial ...	0 8	0 10

*This sheet is priced 4 annas, Colored or Uncolored.

J. O. N. JAMES, *Assistant Surveyor-General.*

SURVEYOR-GENERAL'S OFFICE, Calcutta, 20th July 1875

Monthly Statement of Traffic passed through the Circular and Eastern Canals from 1st to 31st July 1875.

		Calcutta Canals.			Tolly's Nullah.		
		Bamunghatta.	Chitpore.	Rajah's Khal.	Samookpotta.	Russa.	Khiderpore.
Charcoal	Number of boats	1	74	.....	.....	.....	30
	Maundage by canal measurement	800	67,300	.....	.....	.....	18,000
	" of cargo by estimate	475	35,625	.....	.....	.....	9,500
Wood Coal	Number of boats	1	2	.....	3	.....	.....
	Maundage by canal measurement	725	800	.....	1,125	.....	.....
	" of cargo by estimate	300	400	.....	650	.....	.....
Piece-Goods, Native Produce	Number of boats	.....	.....	.....	.....	.....	.....
	Maundage by canal measurement	.....	.....	.....	.....	.....	.....
	" of cargo by estimate	.....	.....	.....	.....	.....	.....
Piece-Goods, Imported Fabrics	Number of boats	.....	.....	.....	.....	.....	.....
	Maundage by canal measurement	.....	.....	.....	.....	.....	9
	" of cargo by estimate	.....	.....	.....	.....	.....	1,050
Hides	Number of boats	13	.....	.....	.....	.....	p. b. 80
	Maundage by canal measurement	675	.....	.....	.....	.....	.....
	" of cargo by estimate	per hides 280	.....	.....	.....	.....	.....
Cotton	Number of boats	.....	1	.....	.....	.....	.....
	Maundage by canal measurement	.....	425	.....	.....	.....	.....
	" of cargo by estimate	.....	p. b. 60	.....	.....	.....	.....
Castor-Seed	Number of boats	.....	.....	.....	.....	.....	.....
	Maundage by canal measurement	.....	.....	.....	.....	.....	.....
	" of cargo by estimate	.....	.....	.....	.....	.....	.....
Castor-Oil	Number of boats	.....	.....	.....	.....	.....	.....
	Maundage by canal measurement	.....	.....	.....	.....	.....	.....
	" of cargo by estimate	.....	.....	.....	.....	.....	.....
Indigo	Number of boats	.....	.....	.....	.....	.....	.....
	Maundage by canal measurement	.....	.....	.....	.....	.....	.....
	" of cargo by estimate	.....	.....	.....	.....	.....	.....
Jaggery	Number of boats	39	2	.....	28	.....	17
	Maundage by canal measurement	40,600	300	.....	7,950	.....	3,400
	" of cargo by estimate	28,200	120	.....	3,875	.....	1,120
Jute	Number of boats	30	.....	.....	1	.....	.....
	Maundage by canal measurement	16,090	.....	.....	375	.....	.....
	" of cargo by estimate	p. b. 10,165	.....	.....	p. b. 150	.....	.....
Lime	Number of boats	55	3	.....	2	.....	.....
	Maundage by canal measurement	68,550	3,000	.....	3,800	.....	.....
	" of cargo by estimate	39,375	1,800	.....	1,950	.....	.....
Mustard-Seed	Number of boats	67	3	.....	36	.....	5
	Maundage by canal measurement	46,875	1,400	.....	20,475	.....	2,900
	" of cargo by estimate	25,950	525	.....	10,300	.....	1,325
Mustard-Seed Oil	Number of boats	.....	10	.....	.....	.....	2
	Maundage by canal measurement	.....	1,450	.....	.....	.....	125
	" of cargo by estimate	.....	515	.....	.....	.....	25
Salt	Number of boats	.....	310	.....	.....	.....	183
	Maundage by canal measurement	.....	1,07,950	.....	.....	.....	1,09,125
	" of cargo by estimate	.....	1,21,936	.....	.....	.....	48,771
Sugar	Number of boats	40	.....	.....	.....	.....	.....
	Maundage by canal measurement	12,575	.....	.....	.....	.....	.....
	" of cargo by estimate	6,650	.....	.....	.....	.....	.....
Tobacco	Number of boats	.....	4	.....	.....	.....	5
	Maundage by canal measurement	.....	2,325	.....	.....	.....	1,675
	" of cargo by estimate	.....	825	.....	.....	.....	600
Linseed	Number of boats	57	.....	.....	.....	.....	.....
	Maundage by canal measurement	27,675	.....	.....	.....	.....	.....
	" of cargo by estimate	15,500	.....	.....	.....	.....	.....
Paddy	Number of boats	18	.....	.....	179	1	.....
	Maundage by canal measurement	11,550	.....	.....	50,650	50	.....
	" of cargo by estimate	5,720	.....	.....	29,550	30	.....
Pulse	Number of boats	9	.....	.....	51	.....	.....
	Maundage by canal measurement	5,825	.....	.....	25,800	.....	.....
	" of cargo by estimate	3,375	.....	.....	10,925	.....	.....
Peas	Number of boats	28	.....	.....	.....	.....	.....
	Maundage by canal measurement	13,200	.....	.....	.....	.....	.....
	" of cargo by estimate	8,013	.....	.....	.....	.....	.....
Rice	Number of boats	803	.....	.....	257	26	.....
	Maundage by canal measurement	5,43,475	.....	.....	1,08,925	2,725	.....
	" of cargo by estimate	3,81,895	.....	.....	50,956	2,116	.....
Wheat	Number of boats	5	.....	.....	.....	.....	.....
	Maundage by canal measurement	1,925	.....	.....	.....	.....	.....
	" of cargo by estimate	900	.....	.....	.....	.....	.....
Lentil	Number of boats	3	.....	.....	10	.....	.....
	Maundage by canal measurement	900	.....	.....	675	.....	.....
	" of cargo by estimate	500	.....	.....	1,100	.....	.....
Grain	Number of boats	.....	.....	.....	1	.....	.....
	Maundage by canal measurement	.....	.....	.....	1,100	.....	.....
	" of cargo by estimate	.....	.....	.....	350	.....	.....
Sundries	Number of boats	2,006	751	44	561	744	855
	Maundage by canal measurement	3,22,925	2,76,600	1,425	66,700	26,600	1,30,275
	" of cargo by estimate	.....	.....	.....	.....	.....	.....
Spices, Peppers	Number of boats	.....	.....	.....	.....	.....	.....
	Maundage by canal measurement	.....	.....	.....	.....	.....	.....
	" of cargo by estimate	.....	.....	.....	.....	.....	.....
Miscellaneous Vegetable Produce	Number of boats	18	.....	.....	.....	.....	52
	Maundage by canal measurement	8,450	.....	.....	.....	.....	3,750
	" of cargo by estimate	6,180	.....	.....	.....	.....	1,235
Shellac and other Dyes	Number of boats	.....	.....	.....	.....	.....	.....
	Maundage by canal measurement	.....	.....	.....	.....	.....	.....
	" of cargo by estimate	.....	.....	.....	.....	.....	.....
Timber	Number of boats	.....	.....	.....	.....	.....	.....
	Maundage by canal measurement	.....	.....	.....	.....	.....	.....
	" of cargo by estimate	.....	.....	.....	.....	.....	.....
Brass and Brass-Ware	Number of boats	2	.....	.....	.....	.....	.....
	Maundage by canal measurement	300	.....	.....	.....	.....	.....
	" of cargo by estimate	100	.....	.....	.....	.....	.....
Other Metals	Number of boats	.....	15	.....	.....	.....	2
	Maundage by canal measurement	.....	6,550	.....	.....	.....	475
	" of cargo by estimate	.....	2,800	.....	.....	.....	78
Oker	Number of boats	3	.....	.....	.....	.....	.....
	Maundage by canal measurement	400	.....	.....	.....	.....	.....
	" of cargo by estimate	150	.....	.....	.....	.....	.....
Silk and Silk Goods	Number of boats	.....	.....	.....	.....	.....	.....
	Maundage by canal measurement	.....	.....	.....	.....	.....	.....
	" of cargo by estimate	.....	.....	.....	.....	.....	.....
Cotton Goods	Number of boats	.....	.....	.....	.....	.....	.....
	Maundage by canal measurement	.....	.....	.....	.....	.....	.....
	" of cargo by estimate	.....	.....	.....	.....	.....	.....
Gunnies	Number of boats	.....	.....	.....	.....	.....	.....
	Maundage by canal measurement	.....	.....	.....	.....	.....	.....
	" of cargo by estimate	.....	.....	.....	.....	.....	.....
Saltpetre	Number of boats	.....	.....	.....	1	.....	.....
	Maundage by canal measurement	.....	.....	.....	2,200	.....	.....
	" of cargo by estimate	.....	.....	.....	975	.....	.....
Horses	Number of boats	.....	.....	.....	.....	.....	.....
	Maundage by canal measurement	.....	.....	.....	.....	.....	.....
	" of cargo by estimate	.....	.....	.....	.....	.....	.....
Firewood	Number of boats	1,011	.....	.....	263	.....	.....
	Maundage by canal measurement	4,97,475	.....	.....	1,88,175	.....	.....
	" of cargo by estimate	2,70,515	.....	.....	85,052	.....	.....
Fish	Number of boats	99	.....	.....	7	.....	98
	Maundage by canal measurement	13,575	.....	.....	875	.....	10,625
	" of cargo by estimate	3,100	.....	.....	350	.....	600
Betelnut	Number of boats	39	.....	.....	4	.....	.....
	Maundage by canal measurement	18,850	.....	.....	1,950	.....	.....
	" of cargo by estimate	10,175	.....	.....	925	.....	.....

Bhatpa Toll Collector's Office, the 6th August 1875.

J. A. Wirdle, *Offg. Collector and Superintendent, Calcutta Canals.*

Commissioners for making Improvements in the Port of Calcutta.

NOTICE.

UNDER SECTION 69 OF ACT V (B.C.) OF 1870.

THE following Packages, landed at the Jetties from the undermentioned Ships, have been removed to the Commissioners' Import Warehouse, where they remain at the risk and expense of the owners. If not cleared within two months from the date stated against each item, they will be sold under Section 72 of the said Act.

Date of removal to Import Warehouse.	Number, Mark, and Description.	Consignees.	Ships.
1875.			
August 7	1 Case, 8 in a diamond, M. C. & Co. below	Order	Ship Star of Erin.
,, 3	6 Packages, 149 in a diamond, A. B. & Co. outside	Ditto	Ship Turkestan.
,, 3	8 Packages, 197 in a diamond, A. B. & Co. outside	Ditto	Ditto.
,, 3	1 Cask, B M in a diamond, C below	Bulloram Mullick	Ditto.
,, 3	1 Case, 6 in a diamond, C. & Co. below	Order	Ditto.
,, 3	1 Case, C M with H below	G. Arbuthnot & Co.	Ditto.
,, 3	2 Casks, C in a diamond, J. S. & Co. outside	Young, Gray & Co.	Ditto.
,, 3	20 Kegs, D R in a diamond, F. T. B. & Co. below	Order	Ditto.
,, 3	2 Cases, E B, or no mark	Ditto	Ditto.
,, 3	1 Case, F. R. & Co. in a diamond	Ditto	Ditto.
,, 3	1 Cask, G E H C	Ditto	Ditto.
,, 3	1 Drum, G A	G. Arbuthnot & Co.	Ditto.
,, 3	5 Cases, G C K	Order	Ditto.
,, 3	1 Case, J O, with & Co. below	Ditto	Ditto.
,, 3	2 Cases, J J C in a triangle	Ditto	Ditto.
,, 3	1 Case, M in a diamond, G G below	Ditto	Ditto.
,, 3	1 Case, T. E. & Co. with M below	Ditto	Ditto.
,, 3	1 Case, 151 in a diamond, H L B top and W. H. & Co. below	Ditto	Ditto.
,, 3	40 Casks, 164 in a diamond, B M S top and W. H. & Co. below	Ditto	Ditto.
,, 3	2 Casks, 188 in a diamond, S C D top and W. H. & Co. below	Ditto	Ditto.
,, 3	1 Cask, 99 in a diamond, W. H. & Co. below	Ditto	Ditto.
,, 3	3 Casks, Y in a diamond, G G below	Young Gray, & Co.	Ditto.
,, 5	8 Cases, 121 in a diamond, A. B. & Co. outside	Order	S. S. Viceroy.
,, 5	1 Case, 179 in a diamond, A. B. & Co. outside	Ditto	Ditto.
,, 5	6 Cases, 119 in a diamond, A. B. & Co. outside	Ditto	Ditto.
,, 5	1 Case, 170 in a diamond, A. B. & Co. outside	Ditto	Ditto
,, 5	1 Case, B B O	Ditto	Ditto.
,, 5	4 Packages, B C D	Ditto	Ditto.
,, 5	1 Case, C in a double triangle, J W top	Ditto	Ditto.
,, 5	2 Casks, C M in a diamond, C M below, Colombo	Ditto	Ditto.
,, 5	2 Packages, D & D in a block	Ditto	Ditto.
,, 5	4 Cases, 12 in a diamond, E D J below	Ditto	Ditto
,, 5	1 Case, 132 in a diamond, E D J below	Ditto	Ditto.
,, 5	1 Case, F R & Co.	Ditto	Ditto
,, 5	14 Cases, G C K	Ditto	Ditto.
,, 5	27 Cases, Gill & Co.	Addressed	Ditto.
,, 5	17 Bundles Shovels, G M & Co.	Order	Ditto.
,, 5	16 Loose Shovels, G M & Co.	Ditto	Ditto.
,, 5	3 Cases, G C S	Ditto	Ditto.
,, 5	1 Cask, G F K & Co.	Ditto	Ditto
,, 5	1 Case, H and C	Smith, Stanistreet & Co.	Ditto.
,, 5	1 Case, Major Henderson, Political Resdt., Cashmere, or H in a diamond	Care of Grindlay & Co.	Ditto.
,, 5	1 Case, H C B	Order	Ditto.
,, 5	5 Cases, J. S. & Co., with C below in a diamond	Young, Gray & Co.	Ditto.
,, 5	1 Case, J G G	Order	Ditto.
,, 5	250 Cases, G F Kellner	Addressed	Ditto.
,, 5	2 Packages, L N S	Order	Ditto.
,, 5	1 Case, 40 in a diamond, M. C. & Co. below	Ditto	Ditto
,, 5	1 Case, 71 in a diamond, M. C. & Co. below	Ditto	Ditto.
,, 5	2 Cases, M L B in a diamond	Ditto	Ditto.
,, 5	3 Cases, 43 in a diamond, M. C. & Co. below	Ditto	Ditto.
,, 5	1 Case, M C	Ditto	Ditto.
,, 5	1 Cask, Murree Club, Murree	Ditto	Ditto
,, 5	3 Cases, no mark	Ditto	Ditto.
,, 5	1 Cask, no mark	Ditto	Ditto.
,, 5	1 Box, no mark	Ditto	Ditto.
,, 5	1 Bundle Coir String, no mark 4 Loose Bundles String, no mark	Golam Hossen Adamjee	Ditto
,, 5	1 Bottle Ink, no mark	Order	Ditto.
,, 5	1 Packet Cloth, no mark	Ditto	Ditto.
,, 5	8 Casks, no mark	Ditto	Ditto.

Date of removal to Import Warehouse.	Number, Mark, and Description.	Consignees.	Ships.
1875			
August 5	1 Iron Ring, no mark	Order	S. S. Viceroy.
,, 5	1 Packet Weighing Chain Sling, no mark ...	Ditto	Ditto.
,, 5	1 Packet Paint, no mark	Ditto	Ditto.
,, 5	1 Case, no mark	Ditto ...	Ditto.
,, 5	52 Locks, no mark	Ditto ...	Ditto.
,, 5	15 Kegs, no mark	Ditto	Ditto.
,, 5	2 Cases, R G S in a diamond	Ditto ...	Ditto.
,, 5	2 Casks, R G P	Ditto	Ditto.
,, 5	18 Cases, R P J	Ditto ...	Ditto.
,, 5	25 Cases, 26 in a block, R B top	Ditto ...	Ditto.
,, 5	2 Cases, S. & Co., with 343 below in a diamond ...	Ditto ...	Ditto.
,, 5	4 Cases, S. & Co. in a diamond, C W top ...	Scott & Co. ...	Ditto.
,, 5	1 Case, S M B & M I	Moulabux Mahomed Ismail ...	Ditto.
,, 5	1 Case, S J F C	Order ...	Ditto.
,, 5	1 Case, 40 in a diamond, S. D. & Co. below ...	Ditto ...	Ditto.
,, 5	2 Cases, T D S	Ditto ...	Ditto.
,, 5	1 Case, T. & Co. in a diamond	Ditto ...	Ditto.
,, 5	2 Cases, V. S. & Co. in a triangle, L R C below ...	Ditto ...	Ditto.
,, 5	1 Case, W & P	Ditto ...	Ditto.
,, 5	1 Cask, W C G	Ditto ...	Ditto.
,, 5	1 Cask, W, with N below in a diamond... ...	Ditto ...	Ditto.
,, 5	1 Sample Parcel, 27 in a diamond, W top or W. Bros.	Addressed ...	Ditto.
,, 5	1 Sample Parcel, G. Reid and Co.	Ditto ...	Ditto.
,, 5	1 Sample Parcel, R G in a diamond	Order ...	Ditto.
,, 5	1 Sample Parcel, Kerr Tarruck & Co.	Addressed ...	Ditto.
,, 5	1 Packet, A H with M R below	Order ...	Ditto.
,, 7	1 Case, F L E	Ditto ...	S. S. Eldorado.
,, 7	2 Drums, Bonnerjee & Co.	Addressed ...	Ditto.
,, 7	1 Case, W. & Co. in a diamond, N S below ...	Order ...	Ditto.
,, 7	1 Case, B M in a diamond	Ditto ...	S. S. Penguine.
,, 7	10 Packages, 452 in a diamond, A B & Co. outside ...	Ditto ...	S. S. Sultan.
,, 7	4 Casks, A E M	Ditto ...	Ditto.
,, 7	2 Cases, 110 in a diamond, A B & Co. outside ...	Ditto ...	Ditto.
,, 7	1 Case, 309 in a diamond, A B & Co. outside ...	Ditto ...	Ditto.
,, 7	1 Case, 182 in a diamond, A B & Co. outside ...	Ditto ...	Ditto.
,, 7	2 Casks, B C D	Ditto ...	Ditto.
,, 7	1 Case, B and G R, with A below	Ditto ...	Ditto.
,, 7	1 Case, B. L. and Co.	Bissonauth, Law & Co. ...	Ditto.
,, 7	16 Cases, C S in a double triangle, E C below ...	E. Oesterley & Co....	Ditto.
,, 7	8 Cases, F, with D and T I W below	Order ...	Ditto.
,, 7	1 Case, E O K in a diamond	Ditto ...	Ditto.
,, 7	5 Packages, F. E. and Co. in a diamond ...	Ditto ...	Ditto.
,, 7	34 Cases, Gill and Co.	Addressed ...	Ditto.
,, 7	128 Packages, G. F. K. and Co.	Order ...	Ditto.
,, 7	1 Case, G. M. and Co.	Ditto ...	Ditto.
,, 7	7 Packages, H N M L	Ditto ...	Ditto.
,, 7	1 Case, H C, with G below in an inverted triangle, L C below	Ditto ...	Ditto.
,, 7	1 Case, H W Colombo	Ditto ...	Ditto.
,, 7	80 Bundles Nailrod Iron, no mark	Ditto ...	Ditto.
,, 7	2 Packages, J N	Ditto ...	Ditto.
,, 7	3 Casks, J D C in a diamond	Ditto ...	Ditto.
,, 7	10 Packages, J T, with C below in a diamond ...	Ditto ...	Ditto.
,, 7	1 Case, J T, with W below	Ditto ...	Ditto.
,, 7	38 Bills. Gas Tubes, J N or no mark	Ditto ...	Ditto.
,, 7	5 Casks, L S & G S	Ditto ...	Ditto.
,, 7	1 Case, M. S. & Co. in a diamond, F. T. B. & Co. below	Ditto ...	Ditto.
,, 7	1 Case, 27 in a diamond, M. C. & Co. below ...	Ditto ...	Ditto.
,, 7	1 Package, no mark	Ditto ...	Ditto.
,, 7	1 Crate, no mark...	Ditto ...	Ditto.
,, 7	1 Case, no mark	Ditto ...	Ditto.
,, 7	2 Casks, no mark	Ditto	Ditto.
,, 7	20 Cases, P B, with B below in a diamond ...	Ditto ...	Ditto.
,, 7	2 Cases, P B, with B. L. & Co. below in a triangle...	Ditto ...	Ditto.
,, 7	1 Case, Presdt. 109th Regt. ...	Addressed	Ditto.
,, 7	1 Keg, P in a triangle, S. C. D. & Co. below ...	Order ...	Ditto.
,, 7	2 Casks, R. S. & Co.	Ditto ...	Ditto.
,, 7	4 Cases, R L M in an inverted triangle.. ...	Ditto ...	Ditto.
,, 7	1 Case, R K M, with N K M below ...	Ditto ...	Ditto.
,, 7	6 Casks, S C M, with L N below in a diamond ...	Ditto ...	Ditto.
,, 7	1 Cask, S & A	Ditto ...	Ditto.
,, 7	19 Kegs, S & M in a diamond	Ditto ...	Ditto
,, 7	2 Casks, S C M, with E H C below	Ditto ...	Ditto
,, 7	1 Case, W C M in a diamond ...	Ditto ...	Ditto.
,, 7	1 Sample Parcel, Surroop Dhur & Sons... ...	Addressed ...	Ditto.
,, 7	1 Sample Parcel, S K M within a heart, 4 top ...	Order ...	Ditto
,, 7	1 Sample Parcel, S. Smidt & Co. ...	Addressed ...	Ditto.
,, 7	1 Sample Parcel, C C, with C below ...	Order ...	Ditto.
,, 7	1 Sample Case, H T B in a diamond, L H below ...	Ditto ...	Ditto.

Date of removal to Import Warehouse.	Number, Mark, and Description.	Consignees.	Ships.
1875			
August 7	1 Sample Parcel, P. L. Worke, Esq.	Addressed ...	S. S. Sultan.
„ 7	1 Sample Case, Colonel Robinson	Ditto ...	Ditto.
„ 7	1 Sample Case, O S in a diamond	Order ...	Ditto.
„ 4	2 Cases, Agri-Horticultural Society, Oudh, Lucknow	Addressed ...	S. S. Chancellor.
„ 4	1 Case, G B	Order ...	Ditto.
„ 4	3 Kegs, H. & Co. in a triangle, E T top ...	Ditto ..	Ditto.
„ 4	14 Packages, J S H	Ditto ...	Ditto.
„ 4	2 Cases, K R S N in a diamond, W C S K outside	Ditto ...	Ditto.
„ 4	3 Cases, K S R S in a diamond, W C S K outside ..	Ditto ...	Ditto.
„ 4	5 Cases, M C L N in a diamond, W C S K outside	Ditto ...	Ditto.
„ 4	1 Cask, N. F. & Co. in a block, F. J. S. & Co. below	Ditto ...	Ditto.
„ 4	1 Sample Parcel, Dwarka Nath Dutt and Nephew...	Addressed ..	Ditto.
„ 4	1 Sample Case, H. & Co. in a triangle, F T top ..	Order .	Ditto.
„ 4	1 Sample Case, H in a diamond, P J below ...	Ditto ..	Ditto.
„ 4	102 Bundles Steel, S M	Ditto ...	Ditto.
„ 4	5½ Bars Steel, S M	Ditto ..	Ditto.
„ 6	6 Cases, 120 in a diamond, A B & Co. outside ...	Ditto ...	S. S. City of Venice.
„ 6	1 Case, A C B G within a cross	Ditto ...	Ditto.
„ 6	1 Case, A A in a diamond	Ditto ...	Ditto.
„ 6	1 Case, B N D	Ditto ...	Ditto.
„ 6	9 Cases, B M	Ditto ...	Ditto.
„ 6	4 Cases, C P M in a diamond	Ditto ...	Ditto.
„ 6	2 Cases, Samuel Carrington, Esq.	Addressed ...	Ditto.
„ 6	4 Cases, D N E P in a diamond, W C S K outside	Order ..	Ditto.
„ 6	2 Cases, D S	Ditto ...	Ditto.
„ 6	1 Case, G A in a diamond	Ditto ...	Ditto.
„ 6	2 Cases, G S	Ditto ...	Ditto.
„ 6	2 Cases, H S	Ditto ...	Ditto.
„ 6	2 Bars Flat Iron, no mark	Ditto ...	Ditto.
„ 6	1 Case, J & Co in a triangle, S C top, Cawnpore ...	Ditto ...	Ditto.
„ 6	1 Cask, J. & Co. in a diamond, S C top, Cawnpore ...	Ditto ...	Ditto.
„ 6	10 Cases, L M S L in a diamond, W C S K outside	Ditto ...	Ditto.
„ 6	2 Cases, L C M in a diamond	Ditto ...	Ditto.
„ 6	8 Cases, L & S in a double triangle, S C top, Delhi	Ditto ...	Ditto.
„ 6	1 Case, J. D. Maxwell	Addressed ...	Ditto.
„ 6	2 Cases, N C C	Order ...	Ditto.
„ 6	3 Rolls Leather, no mark	Ditto ...	Ditto.
„ 6	1 Case, N M G, with S K C below	Ditto ...	Ditto.
„ 6	3 Cases, P S C, with L below in a diamond, J M D A outside ...	Ditto ...	Ditto.
„ 6	6 Cases, S	Ditto ...	Ditto.
„ 6	1 Case, S & Co.	Ditto ...	Ditto.
„ 6	1 Case, S with a line across, M in a diamond, F T B & Co. below ...	Ditto ...	Ditto.
„ 6	2 Cases, S S in a diamond	Ditto ..	Ditto.
„ 6	1 Case, TE in a diamond	Ditto ...	Ditto.
„ 6	2 Rolls Leather, 59 in a diamond, W C top and S below	Ditto ...	Ditto.
„ 6	2 Sample Parcels, G. Wyllie & Co.	Addressed ...	Ditto.
„ 6	1 Sample Parcel, HX in a circle, G R C below ...	Order ...	Ditto.
„ 6	1 Sample Parcel, T. Carlisle Sons & Co. ...	Addressed ...	Ditto.
„ 6	1 Sample Parcel, Duncan Brothers & Co. ...	Ditto ...	Ditto.
„ 6	1 Package, D. M. Henderson, Esq.	Ditto ...	Ditto.
„ 6	1 Sample Truss, M S J, with P below in a diamond	Order ...	Ditto.
„ 6	1 Sample Case, M. Fox, Esq.	Care of Smith & Co.	Ditto.

CALCUTTA, the 9th August 1875. (334—1) D. SCOTT, *Offg. Vice-Chairman.*

Notice

List of Unclaimed Packages on the Custom House Wharf.

Mark or Number of Packages.	Ships.
2 Fire Blocks, H. M. & Co. ...	Duke of Argyle.
1 Parcel, no mark ...	Ditto.
28 Flat Bars of Iron, no mark .	Jane Porter.
47 Flat Bars of Iron, no mark ...	Ditto.
3 Round Bars Iron, no mark ...	Ditto.
3 Square Bars Iron, no mark ...	Ditto.
3 Bars Angle Iron, no mark ...	Ditto.
4 Casks and 1 Case, P B, N C D M D 15-19 ...	City of Corinth.
1 Cask, [A] ..	Alexandra.
1 Bar Flat Iron, no mark .	Ditto.
1 Iron Casting, no mark	Queen Victoria.
176 Pieces Pig Iron, no mark ...	Ditto.
1 Case & 2 Casks, [P] A P C 1-3	Orion.
1 Parcel, [G] .	Ditto.
1 Parcel, Ramraman Chuttyer & Co. ...	Rajpootana.
2 Half Round Bars Iron, no mark	Rajpootana.
1 Case, [T. & Co.] ..	Sibylla.
1 Parcel, S. & Co. ...	Ditto.
1 Parcel, no mark	Ditto.
1 Parcel, [H J B C] 4 G B A S, G. H. & Co. ...	Ditto.
1 Bar Angle Iron, no mark ..	Ditto.
110 Iron Castings, no mark ..	Ditto.
7 Fire Bricks, no mark .	City of Carthage.
1 Bag, no mark .	Ditto.
1 Casting, no mark ...	Ditto.
3 Parcels, [B] D S I R .	Sirius.
1 Case, [W]	Khandalla.
1 Case, no mark .	Ditto.
4 Iron Pipes, A W	City of Cambridge.
2 Bars Round Iron, no mark	Ditto.
2 Bundles Hoop Iron, no mark	Ditto.
1 Boiler Ring and 1 Door, no mark	Ditto.
1 Iron Tube, no mark	Ditto.
1 Parcel, [S T] ..	Ditto.

Mark or Number of Packages.		Ships.
1 Case, [J J C]	...	El Dorado.
1 Case, no mark	...	Ditto.
1 Bundle, and 158 Bars of Iron, no mark	...	Ditto.
1 Piece T Iron, no mark	...	Ditto.
2 Square Bars of Iron, no mark	...	Ditto.
1 Parcel, [G S H] Duncan Brothers & Co.	...	Star of Greece.
1 Parcel, S. S. Ewing & Co.	...	Ditto.
1 Tin Box, no mark	...	Marchioness of Londonderry.
1 Parcel, A. E & Co.	...	Thibet.
1 Bundle, [P B, B. L. & Co.]	...	Ditto.
1 Case, [J J C]	...	Ditto.
87 Iron Bars, no mark	...	Ditto.
19 Pieces, no mark	...	Ditto.
1 Case, [J J C]	...	Mongolia.
1 China Lamp, no mark	...	Hindustan.

N.B.—The above will be sold if not cleared within the 14th August 1875.

J. D. MACLEAN, *Offg. Collector of Customs.*
CALCUTTA CUSTOMS, the 7th August 1875.

LOST CURRENCY NOTES.

THE following Currency Notes of the Government of India, Calcutta Circle, are stated to have been lost, and payment of their value has been claimed by the persons whose names are placed against the numbers; any other person having these Notes in his possession, or claiming a right to them, is warned to communicate at once with the undersigned:—

Notes wholly lost or destroyed.

Register No.	No. of Notes.	Value.	Name of Claimant.
		Rs.	
95	L 63—52369	20	Mokhoda Prosad Sircar.
96	L 51—55595	100	Soshe Bhosun Biswas.
	„ —61567	100	
	„ —61566	100	
	„ —61565	100	
98	A 89—87048	500	Harsahai and Khairatu.
100	L 63—01943	20	Mrs. Fraser.
101	L 50—81836	100	Koylas Chunder Bhattacharjee.
102	L 50—30075	100	The Superintendent of Police, Cooch Behar.
103	A 88—32830	1,000	Sibtolal Ram.
104	L 57—21972	10	Soovan Khan Moonshee.
105	L 68—17568	100	Messrs. Rojony Coomer Shaw & Co.
107	L 68—36771	100	Grish Chunder Roy.
108	L 63—32157	20	G. R. Rowland.
109	L 40—45567	50	The Superintendent of Police, Jessore District.
110	L 51—02596	100	Alfred Gleeson.
111	L 68—41764	100	Baney Madhub Dey.
112	A 89—87088	500	Hurshay Lalloomul.
113	L 68—05130	100	T. O'Neill.
	„ 719	100	
114	L 53—11483	1,000	Torrab Meah.
116	L 50—93276	100	The Superintendent of Police, Jessore District.
117	L 50—99474	100	Aga Zinal Abdee.
118	E 5—77390	20	The Deputy Commissioner of P., C., Lahore.
120	L 68—32440	100	Behary Churn Sen.
121	L 68—45809	100	Sudder Ali.
123	L 68—31064	100	Debnarain Bysack.
124	L 68—34351	100	Prince Furruk Shah.
	„ —12052	100	

Notes partially lost or destroyed.

153	L 51—69901	100	Troylucco Nath Chatterjee.
	L 2—78926	10	
	„ —78258	10	
	„ —69785	10	
154	L 46—55109	20	Ameerally
155	L 50—32412	100	Bood Sing, Hunnoomunto Sing.
	L 68—09884	100	
	L 49—62438	50	

Notes partially lost or destroyed.

Register No.	No. of Notes.	Value.	Name of Claimant.
		Rs.	
156	L 66—20591	50	The Engineer to the District Road Committee, Hazareebaugh.
157	L 16—13939	5	Mohendro Nath Bose
	L 17—31142	5	
158	L 40—67913	10	J. G. E. Arrow.
159	L 51—74087	100	Deno Nath Bhattacharjee.
	L 49—36585	50	
160	L 42—57925	10	W. J. Chamberlain.
	L 16—83615	5	
161	L 49—55742	50	Beliatt Hosain.
162	A 92—21702	50	The Deputy Collector, in charge Cuttack.
163	L 66—43017	50	Gooroodass Chuckerbutty.
	„ —43014	50	
164	L 51—56581	100	Captain J. H. Carleton.
165	A 88—49463	1,000	Issur Chunder Dobia.
166	A 97—29752	10	Ram Kristo Ghose
	„ —29327	10	
167	L 34—55167	10	W. L. Johnston
	„ —55165	10	
168	L 45—22241	20	Nobin Chunder Ghose.
	L 34—57070	10	
169	L 34—06881	10	Jagundro Chunder Sen.
170	L 1—16516	10	The Treasury Officer, Muttra.
171	L 51—83045	100	The Assistant Engineer, in charge Darjeeling.
	„ —83141	100	
	L 63—09103	20	
	„ —09102	20	
	„ —09201	20	
	L 42—80648	10	
172	L 48—36816	20	Mirza Mahomed Saleh.
173	L 33—29517	10	Nobodip Chunder Dutt.
174	L 50—99753	100	Ram Churn Peru.
	„ —45053	100	
175	L 21—24592	5	Woomesh Chunder Ghose.
	„ —24596	5	
	A 97—27176	10	
	„ —27174	10	
	L 13—47997	20	
	L 47—45586	20	
176	A 6—55278	10	Sonuie Ram.
	„ —01709	10	
177	L 2—56722	10	Jankee Pershad.
	L 13—05149	20	
	„ —05103	20	
178	L 50—23588	100	C. D. McArthur.
	L 66—05579	50	
179	L 53—34300	1,000	The Post-Master-Genl. N. W. P.
180	L 57—16479	10	The Assistant Engineer in charge.
181	L 46—99851	20	Joygobind Moonshy.
	L 40—09569	10	
182	A 78—64496	10	Treepoora Churn Roy.
183	L 43—72459	10	Mirza Haydarbag.
	L 41—65000	10	
151	L 40—20109	10	Doorga Kumar Bosu
67	L 35—36485	10	Sewdoyal Soorjmull.
	„ —36492		
68	L 9—57979	5	Gunga Prosad Pundit
	„ —57980		
69	L 35—27445	10	Baij Nath Pershad.
	„ —58317		
70	L 20—73589	5	Messrs. F. T. Brooks & Co.
	„ —73586		
	L 15—85943	5	
	„ —85942		
71	L 9—16137	5	Mohabharut Dey.
	„ —93359		
	L 15—57013	5	
	„ —57015		
72	L 11—24305	5	Bhola Nath Naik
	„ —24302		
73	L 36—50164	20	Ramkristo Ghose
	„ —33961		
74	L 46—47308	20	Ram Prashad
	„ —47309		
75	L 21—76466	5	Bisto Chunder Bosu.
	„ —76461		

Notes partially lost or destroyed.

Register No.	No. of Notes.	Value.	Name of Claimant.
		Rs.	
76	A 48—39690	10	Nuncoo Mull.
	A 41—43768		
	A 48—43225	10	
	" —75101		
	L 9—28503	5	
	" —94741		
	L 10—74058	5	
	" —74057		
	L 10—08479	5	
	" —53800		
77	A 98—22649	10	Coll. H. M. Boddam, Depy. Commissioner, Hazareebagh.
	L 1—44335		
78	A 79—07534	10	Nobodip Chunder Dutt.
	" —07532		
79	L 32—14989	10	Khetter Nath Paul.
	" —14996		
80	A 78—49705	...	Gopal Chunder Coondoo.
	" —49707		
81	L 40—86447	10	The Manager, Oriental Bank Corporation.
	" —86446		
82	L 50—61901	100	Brojobulloh Mozoomder.
	" —61902		
83	L 16—33128	5	Messrs. Lawrie and Staten and Co.
	" —33138		
84	L 5—18909	10	Jokhiram Huranund Roy.
	" —18906		
85	L 37—86763	20	The Agent—Oriental Bank Corporation.
	" —86764		
86	L 9—76797	5	Sibcodas Mitter.
	" —76997		
87	L 37—74614	20	Doorgadas Dey.
	" —74646		
88	L 9—44093	5	Messrs. Abendroth and Co.
	" —44094		

R. A. STERNDALE,
Asst. Commr. of Paper Currency.

PAPER CURRENCY DEPT.,
The 10th August 1875.

Notice.

APPLICATIONS will be received by the undersigned for two temporary posts for six months in the Accountant's Office. The pay of the Extra Accountants will be Rs. 30 per mensem. Copies of testimonials to be forwarded with applications.

H. C. SUTHERLAND, *Offg. District Judge.*
ZILLAH BACKERGUNGE, DISTRICT JUDGE'S OFFICE,
The 26th July 1875.

Wanted.

A Treasurer for the Julpigoree Treasury, on a salary of Rs. 65 per month. Security, Rs. 10,000 (ten thousand rupees) required. Apply, with copies of testimonials, &c., to the Officiating Deputy Commissionor, Julpigoree.

BHOBOTOSH BANERJEE, *Treasury Officer.*
JULPIGOREE, the 4th August 1875.

MUNICIPAL SECRETARY WANTED. Salary commencing at Rs. 150 per mensem, with Rs. 25 horse allowance. Must be active, intelligent, able to manage an office, to plan, estimate, and carry out ordinary work on roads, drains, &c.

Apply post paid, with copies of testimonials, which will not be returned, to Chairman of Municipality, Patna, Bankipore

H. MOSLEY, *Chairman, Patna Municipality.*
The 3rd August 1875. (327—3)

Notice.

MR. ALBERT LEKOY has been authorized to sign our firm per procuration from this date.

LAMOUROUX & Co
CALCUTTA, the 23rd July 1875 (303—3)

PROCEEDINGS at the Annual General Meeting of Proprietors of the Bank of Bengal, held on Monday, the 2nd August 1875, in terms of Section XXXIII of the Charter Act IV of 1862.

The Hon'ble J. R. Bullen-Smith, President of the Board of Directors, in the Chair.

The Chairman submitted the papers noted below,* relative to the business for the year ended 30th June last.

On the motion of Mr. E. C. Morgan, seconded by Mr. David Cowie, the accounts and reports were unanimously passed and approved.

The proceedings terminated with a vote of thanks to the Chairman.

J. R BULLEN-SMITH, *Chairman.*

* No. 1.—Copy of the Statement of the Balance of the Bank, 31st December 1874, transmitted to Government agreeably to Section XXXI of the Charter Act IV of 1862.

No. 2.—Directors' Report on the said Statement, dated 31st December 1874, printed for the use of the Proprietors.

No. 3.—Copy of the Statement of the Balance of the Bank on 30th June 1875, transmitted to Government agreeably to the aforesaid section of the Charter.

No. 4.—Directors' Report on the said Statement, dated 30th June 1875, printed for the use of the Proprietors.

No. 5.—Statement of the Profits for six months, viz. from 1st July to 31st December 1874.

No. 6.—Statement of the Profits for six months, viz. from 1st January to 30th June 1875.

No. 7.—Statement of the whole Profits for twelve months, viz. from 1st July 1874 to 30th June 1875.

No. 8.—List of Proprietors. (329—1)

Jokai (Assam) Tea Company, Limited.

NOTICE.

AN Extraordinary General Meeting of the Company will be held at the Registered Office of the Company, No. 103, Clive Street, on Thursday, the 12th day of August 1875, at noon, for the purpose of confirming the Resolution passed at the Extraordinary General Meeting held this day.

BALMER, LAWRIE AND Co., *Managing Agents.*
CALCUTTA, 29th July 1875. (312—2)

Bishnauth Tea Company, "Limited."

NOTICE is hereby given that an Extraordinary General Meeting of Shareholders in the above Company will be held at the Registered Office of the Company, No. 7, New China Bazar Street, on Saturday, the 28th August, at 12 o'clock noon, to confirm the resolutions passed at the Extraordinary General Meeting held on the 31st July 1875. By order of the Board,

WILLIAMSON, MAGOR & Co., *Secretaries.*
CALCUTTA, the 2nd August 1875. (319—4)

Budge-Budge Jute Mills Company, "Limited."

NOTICE is hereby given that an Extraordinary General Meeting of the Shareholders of the Company will be held at the Registered Office, 7, Clive Row, on Wednesday, 11th August 1875, *at 12 o'clock noon*, for the purpose of confirming the resolution passed at the Extraordinary General Meeting held on 21st instant.

By order of the Directors,
ANDREW YULE & Co., *Agents.*
CALCUTTA, the 24th July 1875 (306—3)

Tukvar Company, Limited.

NOTICE.

AN Extraordinary General Meeting of Shareholders of the Tukvar Company, Limited, is hereby called for Saturday, the 14th August 1875, at 1 P.M., "to consider the question of the inferior quality of the Company's Tea, and the steps to be taken to remedy it," in compliance with a requisition to that effect received from certain Shareholders.

By order of the Directors,
R. S. STAUNTON, *Secretary.*
No. 5, GARSTIN'S PLACE, the 3rd August 1875 (323—2)

Arcuttipore Tea Company, "Limited."

THE *ad-interim* dividend at the rate of 10 per cent per annum on this season's operations, declared this day, is payable at the Registered Office of the Company on and after the 9th instant.

J. MACKILLICAN & Co., *Secretaries.*
CALCUTTA, the 7th August 1875. (330—1)

Howrah Mills Company, "Limited."

PROCEEDINGS of the Second Half-yearly Ordinary General Meeting of Shareholders, held at the Office of the Company, No. 8, New China Bazar Street, Calcutta, on Saturday, the 7th August 1875, at 3 o'clock P.M.

PRESENT:

E. T. Roberts, Esq., *in the Chair.*

F. Eisenlohr, Esq.
G. H. Kiernander, Esq.
G. W. Robertson, Esq.
H. P. Rushton, Esq.
E. A. Thurburn, Esq.
J. Rushton, Esq.
H. Rushton, Esq.
W. H. Pigott, Esq.
R. A. Lyall, Esq.
J. M. Lyall, Esq.
C. Halford, Esq.
Baboo Poolin Chunder Roy.
W. J. Curtoys, Esq.
Lt. Coll. Taylor.
E. W. Burgett, Esq.
P. Bird, Esq.
S. N. Smellie, Esq.
W. Per Voen, Esq.
Dr. Payne.
R. L. Upton, Esq.
Hadjie Vydanah Jonas, Esq.
J. L. Napier Hay, Esq.
C. P. Abott, Esq.
J. W. Lowe, Esq.
Baboo Koylash Chunder Shaha.
Baboo Ramrutten Dandania.
William Bleeck, Esq.
M. Massey, Esq.

Mrs. J. Rushton, by her proxy, H. P. Rushton, Esq.
Mrs. M. Kiernander, by her proxy, G. H. Kiernander, Esq.
Miss M. E. Kiernander, by her proxy, G. H. Kiernander, Esq.
Stephen Vaughan, Esq., by his proxy, F. Eisenlohr, Esq.
Dr. E. T. Roberts, by his proxy, F. Eisenlohr, Esq.
S. Cochrane, Esq., by his proxy, E. T. Roberts, Esq.
John Hector, Esq., by his proxy, E. T. Roberts, Esq.
John Mackinnon, Esq., by his proxy, E. T. Roberts, Esq.
H. L. Pearse, Esq., by his proxy, T. Baist, Esq.
E. Rushton, Esq., by his proxy, J. Rushton, Esq.
Baboo Chintamoney Day, by his proxy, H. P. Rushton, Esq.
F. W. Ludovici, Esq., by his proxy, W. Pigott, Esq.
John Weenholt, Esq., by his proxy, W. Pigott, Esq.
H. A. Mangles, Esq., by his proxy, R. L. Upton, Esq.
H. Berners, Esq., by his proxy, R. L. Upton, Esq.
Ch. Sanderson, by his proxy, R. L. Upton, Esq.
R. S. Hills, Esq., by his attorney, E. A. Thurburn, Esq.
J. P. Thomas, Esq., by his attorney, E. A. Thurburn, Esq.
J. G. Mengens, Esq., by his attorney, J Murdoch, Esq.
P. Nicholl, Esq., by his attorney, W. A. Smith, Esq.
Ch. Currie, Esq., by his attorney, John McIntosh, Esq.

Mr. E. T. Roberts having been elected Chairman, the advertisement convening the meeting was read, as also the report of the Directors, dated 24th July 1875, and the accounts for the half-year ending 30th June 1875.

The following resolutions were then passed:—

Proposed by Mr. E. W. Burgett, and seconded by Mr. Jas. Murdoch—

"That the Report of the Directors, dated 24th July 1875, be adopted, and that the accounts for the half-year ending 30th June 1875, as printed and circulated among the Shareholders, be passed as correct."

Proposed by Mr. W. Pigott, and seconded by Mr. C. Halford—

"That the appointment of Mr. G. L. Napier Hay and Mr. E. J. Stanley as auditors of the Company be confirmed."

The meeting terminated with a vote of thanks to the Chair.

(338—1) E. T. ROBERTS, *Chairman.*

Tender for the Supply of Funds to Indore Treasury.

TENDERS are invited for the supply of funds in Government Rupees to the Indore Treasury for one year from the 1st September next.

Tenders should be for such amounts as may be required from time to time; information as to the amounts required will be given on application to the Comptroller-General, Calcutta, or to the Agent, Governor-General, Indore.

Tenders should state the place at which it is proposed that the amounts supplied to Government at Indore shall be repaid; if any option on this point is allowed to the Government or reserved to the tenderer, the terms or rates for payment at different places should be specified.

Tenders will be received under seal, addressed to the Comptroller-General, Calcutta, up to noon on Saturday, the 21st August next.

E. F HARRISON, *Comptroller-General.*

CALCUTTA, the 24th July 1875.

No. 134.

SEALED Tenders in the form used in the Commissariat Department (blank forms whereof can be had on application at the Commissariat Office at Calcutta) will be received by the Executive Commissariat Officer at Madras until 1 o'clock P.M., on the 20th August 1875, for the supply, by contract, of 175,556 lbs. of either Indian or China Tea, black (the price of each description to be separately stated), each chest to contain 84 lbs., to be delivered at the Commissariat Stores at Madras on or before the 1st day of April 1876, free from all charges whatsoever. No payment will be made on account of such supply prior to the 1st day of April 1876. The chest should be of strong material, and the lead lining thereof sound and strong.

2. Each tender must be accompanied by a deposit of Rs. 7,000 in cash or currency notes, and be sealed and superscribed "Tender for Tea;" in default of such deposit the tender will be rejected.

3. Tenders will be opened by the Executive Commissariat Officer at Madras, at his Office, on the 20th August 1875, at 1 o'clock P.M., in the presence of such of the parties interested as may attend.

4. The deposit of the successful competitor will be retained until he lodges with the Executive Commissariat Officer at Madras the sum of Rs. 28,000 either in cash or Government promissory notes; and if the latter, the same to be endorsed over to the Executive Commissariat Officer, Madras, for the time being, as security for the due fulfilment of his contract, whereupon the deposit made with his tender will be returned to him.

5. The deposits of all, with the exception of the successful competitor, will be returned.

6. The successful competitor will be required to sign a contract on the basis of his tender in the form used in the Commissariat Department (form whereof can be seen on application at the Commissariat Office at Calcutta), and to furnish the requisite security within eight days from the date on which the acceptance of his tender is notified to him. Should the successful competitor fail to sign the contract, or to furnish the security within the time specified, his deposit will be forfeited to Government, and his tender will be considered as having been rejected.

7. Each chest of tea to be supplied must be well packed in good matting, and secured with strong rattan lashings. No broken or damaged chests will be received.

8. The quality of tea to be subjected to the approval of or rejection by a Committee, to be appointed at the request of the Commissary-General by the Officer Commanding the District, and payment will be made for such quantity only as may be approved of by the said Committee.

9. Samples of tea can be had on application at the Commissariat Office at Madras.

10. The Commissary-General reserves to himself the right of rejecting any tender without assigning any reason for so doing.

11. If the contractor makes default in delivering the whole or any portion whatever of the tea on or before the 1st day of April 1876, the whole of the security deposited by him shall become forfeited to Government, but if such contractor deliver a portion of the tea, to be supplied according to his contract and makes default in delivering the remainder thereof, he shall be liable to pay to Government a fine at the rate of Rs. 10 for every chest or part of a chest of tea short delivered by him, which said fine may, at the option of Government, be deducted either from the moneys payable to such contractor for the tea delivered by him, or from the security which may be deposited by him.

12. All further information may be had, and forms of tenders and contract inspected, on application at the Commissariat Office at Madras.

13. Every tender not made in the required form will be rejected.

14. The successful competitor will be required to pay the value of the stamp under the provisions of Clause 16, Schedule I, of the General Stamp Act XVIII of 1869.

(By order of the Commissary-General.)

CHAS. MCINROY, *Major, Sub-Assistant Commissary-General, for Executive Commissariat Officer.*

COMMISSARIAT OFFICE, MADRAS,
The 8th June 1875.

STATEMENT of Government Promissory Notes enfaced for payment of Interest in London, under deduction of amount re-transferred to India, and outstanding in the Books of the Bank of Bengal on the 31st July 1875.

PARTICULARS	3½ per cent. Loan of 1853-54.	4 Per Cent. Loans							4½ Per Cent. Loans			5 per cent. Loan of 1866-67.	5½ per cent. Loan of 1869-70.	5 Per Cent. Debentures for		Total amount.
		of 1824-25.	of 1826-29.	of 1832-33	of 1835-36	of 1842-43.	of 1854-55.	Transfer of 1865.	of 1870	of 1871	of 1872.			10 years. Repayable June 1877.	15 years. Repayable June 1882.	
Balance of 15th July 1875	55,600	33,173	2,346	15,86,133	31,94,900	1,67,24,500	1,09,77,200	1,40,31,600	40,72,500	2,54,000	3,25,65,600	90,800	5,21,07,000	34,46,000	35,87,000	14,27,28,352
ADD—																
Amount enfaced at Madras between 16th and 31st July 1875	...	.....	.....	.....	.....	1,01,000	500	1,900	.....	.....	.....	.....	3,400	.....	.....	1,06,800
Amount enfaced at Bombay between 16th and 31st July 1875	...	.....	.....	.....	500	10,000	.....	2,000	.....	.....	5,500	.....	40,900	.....	.....	58,900
Amount enfaced at Calcutta between 16th and 31st July 1875	...	.....	.....	.....	.....	1,54,500	5,500	69,000	5,500	.....	5,000	.....	186,900	.....	.....	4,21,400
TOTAL ...	55,600	33,173	2,346	15,86,133	31,95,400	1,69,90,000	1,09,83,200	1,40,97,500	40,78,000	2,54,000	3,25,76,100	90,800	5,23,40,300	34,46,000	35,87,000	14,33,15,452
DEDUCT—																
Amount written off in the London Registers ...	...	.....	.....	.....	5,700	19,500	3,700	25,200	500	.....	2,65,200	.....	2,76,700	3,50,000	25,000	9,71,500
Balance on 31st July 1875	55,600	33,173	2,346	15,86,133	31,89,700	1,69,70,500	1,09,79,500	1,40,72,300	40,77,500	2,54,000	3,23,10,900	90,800	5,20,63,600	30,96,000	35,62,000	14,23,43,952

NOTE.—From 9th June 1867 to 31st May 1875—Enfaced from India 2,175 lakhs; re-transferred from London 2,092 lakhs.
" 1st " 1875 to 15th June " " " 6 " " " 5 "
" 16th " " to 30th " " " " 4 " " " 3 "
" 1st July " to 15th July " " " " 14 " " " 6 "
" 16th " " to 31st " " " " " 6 " " " 9 "
2,204 2,114
Balance against India ... ... 90 lakhs.

PUBLIC DEBT OFFICE, BANK OF BENGAL;
Calcutta, the 3rd August 1875.

J. HECTOR,
Deputy Secretary and Treasurer.
(326—1)

TO be sold by the Receiver of the Court in its Original Jurisdiction in pursuance of a decree of the said Court dated the 18th day of June 1875, made in the suit No. 533 of 1873, wherein Tarrucknath Bisto is plaintiff and Surbomongllah Dassee and others are defendants, on Tuesday, the 31st day of August next, at the hour of one o'clock in the afternoon, at his office in the High Court premises, the undermentioned properties belonging to the estate of the late Chunder Seekur Bistoo, namely—

All that upper-roomed brick-built messuage tenement or dwelling-house, together with the piece or parcel of land thereunto belonging, containing by estimation one cottah and eight chittacks, more or less, situate at and being No. 129, formerly No. 82, Amherst Street, in the Town of Calcutta.

Also all that lower-roomed brick-built messuage tenement or dwelling-house, together with the piece or parcel of land thereunto belonging, containing by estimation two cottahs thirteen chittacks and five feet, more or less, situate at and being No. 43, formerly No. 23, Puttoeatollah Lane, in the said Town of Calcutta.

Also all that piece or parcel of land or ground containing by estimation five and half cottahs, more or less, situate, lying, and being at Chuckurbare, Bhowanipore, in holding No. 241, of Division 6, and Sub-Division M, in Dhee Punchannogram, in the zillah of 24-Pergunnahs.

Also all that upper-roomed brick-built messuage tenement or dwelling-house, together with the piece or parcel of land thereunto belonging, containing by estimation 4 cottahs and 8 chittacks, more or less, situate at and being No. 46, formerly No. 24-2, Puteoatollah Lane, in the said Town of Calcutta.

For further particulars and conditions of sale apply at the Receiver's Office.

HIGH COURT, RECEIVER'S OFFICE, the 29th July 1875. (313—4)

TO be sold by the Receiver of the High Court in its Original Jurisdiction, in pursuance of the orders of the said Court, dated respectively the 21st day of January 1874 and the 6th day of May 1875, made in suit No. 266 of 1868, wherein Mahamoya Dossee is plaintiff, and Prosunno Coomar Shaw and others are defendants, on Saturday, the 14th day of August next, at the hour of three o'clock in the afternoon, at his office in the High Court premises, the undermentioned properties allotted to the said Mahamoya Dossee, by the return of the Commission of Partition issued in the said suit, namely—

All that upper-roomed brick-built messuage tenement or dwelling-house, together with the piece or parcel of land thereunto belonging, containing by estimation 6 cottahs, more or less, situate at and being Nos. 1 and 2, Radhabazar Street, in the town of Calcutta.

Also all that partly upper and partly lower-roomed brick-built messuage tenement or dwelling-house, together with the piece or parcel of land thereunto belonging, containing by estimation 8 cottahs 11 chittacks and 4 feet, more or less, situate at and being No. 64, late No. 45, Collingah Bazar Street, in the said town of Calcutta.

For further particulars and conditions of sale apply at the Receiver's Office.

HIGH COURT, RECEIVER'S OFFICE,
The 28th July 1875. (293—4)

PURSUANT to a Decree of the High Court of Judicature at Fort William in Bengal, in its Ordinary Original Civil Jurisdiction, made in suit No. 114 of 1875, (wherein Albert Birmingham Miller, Official Assignee of the Court for the Relief of Insolvent Debtors at Calcutta, and Assignee of the estate and effects of James Calder, George James Gordon, and John Storm, Insolvents, is plaintiff, and Frederick John Fergusson, the Official Trustee of Bengal, is defendant,) and dated the 22nd day of June 1875, the creditors of the late firm of Messeurs Davidson and Company, of the Town of Calcutta, Merchants and Agents, and all other persons claiming to be entitled to the benefit of a certain Trust Deed for the benefit of creditors, dated the 21st day of December 1825, and expressed to be made between Leith Alexander Davidson, Alexander MacDonald, Ritchie Charles Stewart, and Ann Hogg, as Executrix of the Will of Jonah John Hogg, deceased, of the first part, Alexander Colvin, James Cullen, Edward Trotter, Raj Chunder Doss, and Rossomoy Dutt, of the second part, and the several persons creditors of the said Leith Alexander Davidson, Alexander MacDonald, Ritchie Charles Stewart, and Jonah John Hogg, deceased, in their copartnership account, who had executed or should thereafter execute the said Indenture of the third part or their respective representatives are, on or before Saturday, the 27th day of November 1875, to send to the Office of the Registrar of this Court on its Original side their names, addresses, and descriptions, the full particulars of their claims, a statement of their accounts, and the nature of the securities (if any) held by them, or in default thereof they will be peremptorily excluded from the benefit of the said Decree. Every creditor holding any security may produce or transmit the same to the Registrar, with the particulars of his claim, or shall produce the same before the Honorable Mr. Justice Phear in the Court-house on Saturday, the 8th day of January 1876, at 11 o'clock in the forenoon, being the time appointed for adjudicating on the claims.

R. BELCHAMBERS, *Registrar.*
DIGNAM AND ROBINSON, *Plaintiff's Attorneys.*
HIGH COURT, ORIGINAL JURISDICTION,
The 27th July 1875. (316—6)

PURSUANT to a Decree of the High Court of Judicature at Fort William in Bengal, in its Ordinary Original Civil Jurisdiction, made in suit No. 403 of 1873, (wherein Annette Portray Barker and another are plaintiffs, and John Francis Ogilvy and others are defendants), and dated the 18th day of June one thousand eight hundred and seventy-five, the following persons whose names appear in a certain statement attached to the Trust Deed for the benefit of the creditors of the late Firm of Payne and Company, of Belatee Bungalow, in the Town of Calcutta, dated the 10th day of December one thousand eight hundred and seventy-two, in the pleadings in the said suit mentioned, namely, Mr. S. H. Moses, Messieurs Deno Nath Dutt and Company, Baboo Kannoylall Dass, Baboo Purmessur Coowar, and Baboo Butcher, are, on or before the 28th day of August one thousand eight hundred and seventy-five, to send to the Office of the Registrar of this Court on its original side their descriptions and addresses, the full particulars of their claims, a statement of their accounts, and the nature of the securities (if any) held by them, or in default thereof they will be peremptorily excluded from the benefit of the said decree.

Any of the above-mentioned persons holding any security may produce or transmit the same to the Registrar with the particulars of his claim, or shall produce the same before the Honorable Mr. Justice Pontifex in the Court-house on Saturday, the fourth day of December one thousand eight hundred and seventy-five, at eleven of the clock in the forenoon, being the time appointed for adjudicating on the claims.

R. BELCHAMBERS, *Registrar.*
C. C. ROBINSON, *Plaintiff's Attorney.*
CALCUTTA HIGH COURT, ORIGINAL JURISDICTION,
The 20th day of July 1875. (315—4)

THE interest and responsibility of Mr. G. Schmer in our firm has ceased on the 31st March 1875.
(331—3) GRAY & BANERJEE

POSTAL NOTICES.

SEA AND OVERLAND MAILS.

For	Box close at	Date.	Per Steamer.
Straits and Hong-Kong ...	7 P.M.	11th Aug.	*Chancellor*
Rangoon and Moulmein ...	7 „	13th „	*Socotra.*
Akyab ...	7 „	13th „	*Mahratta.*
Persian Gulf ...	7 „	15th „	*From Bombay*
Madras, Ceylon, and the Intermediate Ports ...	7 „	16th „	
Ceylon and Australian Colonies ...	7 „	18th „	*From Bombay*

The next Overland Mail *vid* Bombay will close at the General Post Office on Tuesday, the 17th instant.

2. Book-post and pattern packets must be posted on the 16th idem.

N.B.—The Letter Box will close at 7 P.M. precisely, after which hour Overland letters, fully prepaid and bearing extra postage stamp of two (2) annas on each cover, will be received up to 7-30 P.M., or bearing an extra postage stamp of four (4) annas on each cover, up to 8 P.M.

W MERRETT, *Offg Post-Master of Calcutta.*
CALCUTTA, the 10th August 1875.

List of Unclaimed Letters lying in the Calcutta Post Office on the 10th August 1875.

Baney Madhub Moittro.
Bannie, Mrs.
Bosanquet, W. F.
Bright, Arthur.
Bhobotara Ghose.
Couch, G.
Daly, D. O. C.
Drury, Miss.
DaSilva, M. V. R.
DeCruze, J.
Dundas, G. A.
Eliot, Capt.
Fitzpatrick, Miss.
Fleming, J.
Forbes, T. J.
Garnham, E.
Garbett, C. H.
Gibson, J. W.
Gismmalle, Lig. G.
Gubbins, A. D.
Hayle, A. and Co.
Haysted, T. N.
Hughes, A. J.
Jacobson, H.
Jas Fercira Dos. Santos.
Kenny, N.
King, J. W.
Kissory Mohun Roy.
Lall Gopal Dutt.
Lamb, Mrs. J.
Lestermann, W.
Lyun, Gordon.
Malicknause, J. A.
Manager, Indo-American Wood Preserving Coy.
Moore, H. G.
Moore, Mrs. W. H.
Murray, Major-Genl. C.
Mullen, P.
Neab, E. W.
Obhoy Churn Dutt.
O'Sullivan, C. W.
Ottar, A. H.
Owen, Capt. M. H.
Palmar, Col. F. K.
Picford, C. E.
Pothecary, G.
Ram Lall Ghose.
Revill P. V.
Ridge, Miss E.
Rivers, Dr. R.
Rogers, J.
Seymour, C. C.
Sisson, R. G.
Soorjee Coomar Ganguli.
Scott, J.
Scriven, Mrs.
Shaw, J. K.
Shore, J. H.
Smith, Surgeon Major S.
Sweet, James.
Smyth, Hon'ble F.
Scott, W.
Thompson, R.
Tarinychurn Mookerjee.
Thompson, H. D.
Wilson, J and Co.
Woopendro Nath Mozoomdar.

Letters marked "care of Post Office, to be kept till called for."

Anderson, Mrs.
Aspa, H. G.
Babudad Keroba.
Bellett, W.
Benier, Emilien.
Benjamin, J.
Billings, W. A.
Bowhay, Mr.
Burton, H. J.
Butler, E. W.
Busch, Henry.
Caw, Mrs. M.
Cooper, H. J.
Currie, Dr. G. V.
Dalgity, Capt. R. W.
DeSilva, W.
Duncan, G.
"D. O."
D'Silva, M. R.
Esse, A. J.
Evangeline, M.
Fernandez, J. F.
Friedeman, H.
Garard, F.
Gardiner, G. S.
George, Mrs. F.
Glennie, P.
Greenwood, H.
Godwin, Mrs. F.
Hazard, W.
Hazell, Lieut. (B. N.)
Hill, T. S.
Jackson, J. F.
Jenkins, T.
Karlton, P.,
Kellett, S.
"L M."
Madge, C. R.
Mathison, Mrs.
Mordant, Mrs.
Moore, W. F.
McCall, John.
Murray, J.
Naker, A. E.
Parkes, Rev. W
Perrier, Monsr. Albert.
Phipps, C. E.
Primavesi, A.
Radanath Day.
Ricketts, G. R.
Rose, Miss.
Scott, J. G.
Shasil,
Shearman, Mrs. S.
Strange, R. P
Swanson, C. J
Umbica Churn Goopto.
Wilcox, Mrs. M.

Registered Letters.

Armstrong, J. P.
Burrolong, E.
Burton, W E.
Calcutta Agencies.
Car, H. J.
Denton, John.
Doorga Doss Roy Chowdry.
Esaw, E.
Fernandez, J. F.
Gobaroo Meah.
Gopee Nath Patree.
Gooroo Churn Mullick.
Kaloo Mull.
Mahomed Alim
Moonshi Mojebur Rumman.
Minas, Mrs. M.
Mono Mothy Nath Roy Chowdry.
Mohamed Cassim.
Mossa Mahomed.
O'Callaghan, C M.
Pereira, J.
Phroznis, F. P.
Primavesi, A.
Robinson, Samuel.
Rajone Kanto Coomar.
Ramburrun Lall.
Sookoor Hadjee.
Shaik Adam Eujobhoy.
Sew Coomar Lall.
Shib Lall.

W MERRETT, *Offg. Post-Master.*

Notice.

A BULLOCK TRAIN PACKAGE addressed to Messrs. Bathgate and Company, from Jhelum, is lying unclaimed in this Office from 5th March 1875. If notta ken delivery of within three months from this date will be sold by public auction to defray expenses.

M. PERCY, *Offg. Post-Master.*

INSOLVENT NOTICES.

Court for the Relief of Insolvent Debtors at Calcutta.

IN the matter of GUNGANARAIN PAUL, an Insolvent.

On Friday, the 30th day of July last, it was ordered that the matters of the petition of the said Insolvent be heard on Tuesday, the 7th day of September next, and that the said Insolvent do then attend to be examined before the said Court.

W. W. Linton, *Attorney.*

Chief Clerk's Office, the 3rd day of August 1875.

IN the matter of ALFRED GEORGE GLEESON, an Insolvent.

On Saturday, the 7th day of August instant, it was ordered that the matters of the petition of the said insolvent be heard on Tuesday, the 7th day of September next, and that the said insolvent do then attend to be examined before the said court.

W. G. Francis, *Attorney.*

IN the matter of ALFRED GEORGE GLEESON, residing at No. 2, Scoterkin's Lane, in the Town of Calcutta, Customs Preventive Officer, an Insolvent.

Notice that the petition of the said insolvent, seeking the benefit of the Act XI Vic., Chap. XXI, was filed in the Office of the Chief Clerk on Saturday, the 7th day of August instant, and by an order of the same date the estate and effects of the said insolvent were vested in the Official Assignee.

W. G. Francis, *Attorney.*

IN the matter of ALFRED GEORGE GLEESON, an Insolvent.

Notice that an application for an *ad-interim* protection order has been this day made by the said insolvent, and that such application will be heard and disposed of by the Acting Commissioner of the Insolvent Court on Tuesday, the 17th day of August instant, at the hour of 10 o'clock in the forenoon.

☞ *Any creditor of the said insolvent, desirous of opposing such application, must appear before the said court at the time and place aforesaid.*

W. G. Francis, *Attorney.*

IN the matter of RAJNARAIN BONERJEE, an Insolvent.

On Tuesday, the 3rd day of August instant, it was ordered that the Assignee do pay and divide the sum of Rs. 2,529-2-5 to and amongst all the creditors upon the estate of the said insolvent as a dividend at the rate of Rs. 75 per cent upon such of the debts admitted in the schedule of the said insolvent, and claims proved, as have been duly substantiated in proportion to their several debts, and upon the other debts admitted in the schedule, when and so soon as such debts, or any of them, shall be duly substantiated upon affidavit filed in this Court from time to time for directions respecting any debts, or any other matter or thing relating thereto.

A. B. Miller, *Official Assignee.*

IN the several matters of GOBIN DOSS MULLICK, WILLIAM VICTOR CONES, EZEKIEL SALLAY GUBBOY, GUNGARAM and JEBRAJ, NICHOLAS MALCOLM GASPER, WILLIAM LUCAS (C. W. CARR & Co.), JOHN CAMERON (second insolvency) LANE MAGNIAC and JAMES FRANCIS CORCORAN, Insolvents.

On Tuesday, the 3rd day of August instant, it was ordered that the Official Assignee of this Court do file nine several accounts of unclaimed dividends in the Office of the Chief Clerk of this Court.

A. B. Miller, *Official Assignee.*

In the matter of OOCHOBANUND SHAW, an Insolvent.

On Tuesday, the 3rd day of August instant, it was ordered that the Assignee do pay and divide the sum of Rs. 1,043-10-4 to and amongst all the creditors upon the estate of the said insolvent as a dividend at the rate of Rs. 8 per cent upon such of the debts admitted in the schedule of the said insolvent, and claims proved, as have been duly substantiated in proportion to their several debts, and upon the other debts admitted in the schedule, when and so soon as such debts, or any of them, shall be duly substantiated upon affidavit filed in this Court from time to time for directions respecting any debts, or any other matter or thing relating thereto.

A. B. Miller, *Official Assignee.*

In the matter of HURRYNARAIN KHETTRY, an Insolvent.

On Tuesday, the 3rd day of August instant, an account of the receipts and disbursements of the Official Assignee, from the 24th day of February 1875 to the 31st day of July last, was filed in the Office of the Chief Clerk, and it was ordered that Tuesday, the 7th day of September next, be appointed for the further hearing of this matter for the purpose of making a dividend.

☞ *Any creditor or other person interested, who may intend to establish or oppose any claim upon the estate of the said insolvent, may attend and be heard, having given notice to the Chief Clerk three clear days before the day of hearing.*

A. B. Miller, *Official Assignee.*

In the matter of BULDEO DOSS, an Insolvent.

On Tuesday, the 3rd day of August instant, an account of the receipts and disbursements of the Official Assignee, from the 13th day of October 1873 to the 31st day of July last, was filed in the Office of the Chief Clerk, and it was ordered that Tuesday, the 7th day of September next, be appointed for the further hearing of this matter for the purpose of making a dividend.

☞ *Any creditor or other person interested, who may intend to establish or oppose any claim upon the estate of the said insolvent, may attend and be heard, having given notice to the Chief Clerk three clear days before the day of hearing.*

A. B. Miller, *Official Assignee.*

In the matter of HENRY WILLIAM IRVINE WOOD, an Insolvent.

On Tuesday, the 3rd day of August instant, it was ordered that the Assignee do pay and divide the sum of Rs. 1,497-15-4 to and amongst all the creditors upon the estate of the said insolvent as a dividend at the rate of Rs. 1-8-0 per cent upon such of the debts admitted in the schedule of the said insolvent, and claims proved, as have been duly substantiated in proportion to their several debts, and upon the other debts admitted in the schedule, when and so soon as such debts, or any of them, shall be duly substantiated upon affidavit filed in this Court from time to time for directions respecting any debts, or any other matter or thing relating thereto.

A. B. Miller, *Official Assignee.*

In the matter of DAMODUR DOSS, an Insolvent.

On Tuesday, the 3rd day of August instant, an account of the receipts and disbursements of the Official Assignee, from the 15th day of December 1874 to the 31st day of July last, was filed in the Office of the Chief Clerk, and it was ordered that Tuesday, the 7th day of September next, be appointed for the further hearing of this matter for the purpose of making a dividend.

☞ *Any creditor or other person interested, who may intend to establish or oppose any claim upon the estate of the said insolvent, may attend and be heard, having given notice to the Chief Clerk three clear days before the day of hearing.*

A. B. Miller, *Official Assignee.*

In the matter of LEWIS BALFOUR, the elder, and JAMES HAMILTON ROBINSON, Insolvents.

On Tuesday, the 3rd day of August instant, it was ordered that the Assignee do pay and divide the sum of Rs. 5,022-0-7 to and amongst all the creditors upon the estate of the said insolvents as a dividend at the rate of 6 annas per cent upon such of the debts admitted in the schedule of the said insolvents and claims proved, as have been duly substantiated in proportion to their several debts, and upon the other debts admitted in the schedule, when and so soon as such debts, or any of them, shall be duly substantiated upon affidavit filed in this Court from time to time for directions respecting any debts, or any other matter or thing relating thereto.

A. B. Miller, *official Assignee.*

In the matter of ALEXANDER MCVICAR SMITH, an Insolvent.

On Tuesday, the 1st day of June last, by an order of this Court, the said insolvent was adjudged entitled to his personal discharge under the Act XI Vic., Chap. XXI, as to all persons named in his schedule as creditors, or claiming to be creditors, respectively.

C. F. Pittar, *Attorney*

In the matter of ALEXANDER MCVICAR SMITH, an Insolvent.

On Tuesday, the 3rd day of August instant, it was ordered that the Assignee do pay and divide the sum of Rs. 1,615-12-2 to and amongst all the creditors upon the estate of the said insolvent as a dividend at the rate of 4 annas per cent upon such of the debts admitted in the schedule of the said insolvent, and claims proved, as have been duly substantiated in proportion to their several debts, and upon the other debts admitted in the schedule, when and so soon as such debts, or any of them, shall be duly substantiated upon affidavit filed in this Court from time to time for directions respecting any debts, or any other matter or thing relating thereto.

A. B. Miller, *Official Assignee.*

In the matter of SREENAUTH MULLICK, an Insolvent.

On Tuesday, the 3rd day of August instant, it was ordered that the Assignee do pay and divide the sum of Rs 1,743-0-2 to and amongst all the creditors upon the estate of the said insolvent, as a dividend at the rate of Rs. 2 per cent upon such of the debts admitted in the schedule of the said insolvent, and claims proved, as have been duly substantiated in proportion to their several debts, and upon the other debts admitted in the schedule, when and so soon as such debts, or any of them shall be duly substantiated upon affidavit filed in this Court from time to time for directions respecting any debts, or any other matter or thing relating thereto.

A. B Miller, *Official Assignee.*

In the matter of DAVID CALDER, an Insolvent.

On Tuesday, the 3rd day of August instant, an account of the receipts and disbursements of the Official Assignee, from the 1st day of April 1869 to the 31st day of July last, was filed in the Office of the Chief Clerk, and it was ordered that Tuesday, the 7th day of September next, be appointed for the further hearing of this matter for the purpose of making a dividend.

☞ *Any creditor or other person interested, who may intend to establish or oppose any claim upon the estate of the said insolvent, may attend and be heard, having given notice to the Chief Clerk three clear days before the day of hearing."*

A. B. Miller, *Official Assignee.*

Chief Clerk's Office, the 10th day of August 1875.

Bengal Civil Fund.

AT a Half-yearly General Meeting of Subscribers to the Bengal Civil Fund, held at the Town Hall, Calcutta, on Wednesday, the 28th July 1875

PRESENT.—The Hon'ble V H Schalch, C.S.I.; the Hon'ble W. F McDonell, C.S.; the Hon'ble H. J Reynolds; W. S. Wells, Esq.; J. D MacLean, Esq.; G. K. Webster, Esq.; W. H. Grimley, Esq.; W. M Souttar, Esq.; W. H. Verner, Esq.; H J. S. Cotton, Esq.; and C. P L. Macaulay, Esq.

W. S. Wells, Esq., in the Chair.

Read the following report submitted by the Managers:—

REPORT.

The Managers submit their proceedings for the past half-year for the consideration and sanction of the meeting.

Subject to the approval of Subscribers, they have admitted to the benefits of the Fund the following families:—

	£	
Mrs. Macnaghten	300	The widow and five children (two daughters and three sons) of the late Mr E. Macnaghten, who died at Allahabad on the 18th March last.
Children	410	
	710	
Less ⅓ under Rule 7	118-6-8	
	591-13-4	

The widow of the late Mr William Travers (an annuitant of 1855, who died in England on the 4th April last.

Mrs. Travers	£ 300	

The widow of the late Mr. E. J. Boldero (an annuitant of 1867), who died in England on the 23rd May last.

Mrs Boldero	£ 300	

The widow and three children (one daughter and two sons) of the late Mr E H. Harrison, who died at Simla on the 5th June last.

	£	
Mrs Harrison	300	
Children ...	150	
	450	
Less ⅓ under Rule 7 ..	75	
	375	

Mr. Arthur Harington has reported that he has obtained a divorce from his wife, and has applied to subscribe, at reduced rates, as a widower subscriber. The Managers have informed him that the date on which widower rates of subscription become payable is the date on which the *Decree Nisi* is made absolute, or six months after the date of the decree.

The Managers submit, for the decision of the meeting, under Article 5, the case of Mr. W. Lambe, who failed to report his marriage until more than six months had elapsed. They propose the infliction of the minimum fine, Rs. 500, with arrears of subscription, carrying interest at 8 per cent., as provided by the rule.

Mrs. Morris, formerly Mrs. Drew, having applied to the Managers to be allowed to bequeath £50 per annum to her sole surviving daughter by her husband, the late Mr. Drew, without entailing a reduction in the pension of £100 allowed to her daughter from the Fund, was informed that, under the old rules, Article 24 was a bar to her request being granted; but that, if a satisfactory medical certificate of her daughter's mental infirmity were supplied, the Managers, under the special circumstances of the case, would be prepared to recommend her petition to a general meeting. Mrs. Morris has submitted the certificate of the family medical attendant, testifying that her daughter was placed 30 years ago in an asylum, and has been since that time, and until recently, under restraint; that she is still suffering from mental infirmity, which renders her unable to maintain herself; and that the expense of her care and maintenance are necessarily great. The above case is submitted to the meeting for its favourable consideration

The Managers regret to report the death of the actuary, Mr. Brown. His report on the Fund, which was unfinished at his death, cannot, the Managers are informed, be completed, owing to the difficulty experienced in tracing the process adopted by him. The new actuary, Mr. R. Hardy, of the London and Provincial Law Assurance Society, has therefore begun a fresh report, and he states that the work is already well in hand, and will not be delayed.

With reference to the resolution passed at the meeting of the 27th January last, the Managers have again addressed the Secretary to the Government, Home Department, regarding the admission of natives of India under 33 Vic., Chapter III, to appointments hitherto filled by subscribers to the Fund, in order to elicit further information on the subject, but have not yet received an answer.

Proposed by *Mr Webster*, seconded by *Mr. Macaulay*, "that the proceedings of the Managers in admitting to the benefits of the Fund the families of the late Mr. E. Macnaghten, Mr. William Travers, Mr E. J. Boldero, and Mr. E H. Harrison, be confirmed."

Carried unanimously.

Proposed by *Mr. Webster*, seconded by *Mr. Verner*, "that the Manager's proposal in the case of Mr. W. Lambe be approved and adopted."

An amendment proposed by *Mr. J. D Maclean*, "that the facts as set forth in his written statement be made public to the service in the report of this meeting, which will be circulated," was not seconded.

The original resolution was carried.

Proposed by *Mr Macaulay*, seconded by *Mr. Verner*, "that the Manager's proposal in the case of Mrs Morris be adopted, in case the amount which she proposes to leave to her daughter is savings from her pension, and that, if it be not savings, the question be brought before the next general meeting after due advertisement."

Mr. Scottar objected that this course was irregular, and proposed, as an amendment, "that the consideration of the question be postponed till the next general meeting"

The amendment was lost, 3 votes being for it and 7 against. The original proposal was carried by 7 votes, but lost under Article 16, by which 9 votes are necessary to carry any resolution.

A vote of thanks was passed to the Chairman.

W S. WELLS, *Chairman*

CIVIL FUND OFFICE, the 28th July 1875 (335—1)

Nuddea Rivers.

Weekly Water Report showing the Least Depth of Water in the Bhagirutty, Matabungah, and Jellinghee Rivers for the week ending Friday, the 6th August 1875.

Names of Rivers.	Least depth of water Ft	In.
BHAGIRUTTEE.		
Entrance below Chourasia ..	18	0
Thence to Noorpore junction, 6 miles	16	9
Thence to Jungipore, 9 miles ..	16	9
From Jungipore to Berhampore, 47 miles	23	6
From Berhampore to Cutwa, 50 miles	21	3
From Cutwa to Nuddea, 46 miles ...	22	5
MATABANGAH		
Entrance from the Ganges ...	23	0
Tatarpurah ...	17	6
From Tatarpurah to Hât Bolia ...	17	0
From Hât Bolia to Cut No. 1 ...	19	0
From Cut No. 1 to Boalmaree ...	18	0
From Boalmaree to Alickdeah	18	0
From Alickdeah to Kissengunge	18	6
JELLINGHEE.		
Entrance	15	6
On the Entrance bar ...	11	6
From Jellinghee to Teakatta	12	6
From Teakatta to Nuddea ...	16	0

Height of water on gauge at Berhampore on the 9th August 1875, above zero, 26 feet 9 inches.

T. H. WICKES, C.E., *Exr. Engr.*,
Nuddea Rivers Division.

BERHAMPORE, the 9th August 1875.

The Calcutta Gazette.

WEDNESDAY, AUGUST 11, 1875.

PART V.

Act of the Legislative Council of India.

GOVERNMENT OF INDIA.

LEGISLATIVE DEPARTMENT.

[First Publication.]

The following Act of the Governor General of India in Council received the assent of His Excellency the Governor General on the 5th August 1875, and is hereby promulgated for general information:—

ACT No. XVI OF 1875.

THE INDIAN TARIFF ACT, 1875.

CONTENTS.

PREAMBLE.

SECTIONS.

1. Short title.
   Commencement.
   Local Extent.
2. Repeal of Acts and Notifications.
3. Saving clause.
4. Duties specified in Schedules to be levied.
5. Goods partially composed of dutiable articles.
6. Power to fix value of dutiable goods and to exempt from customs duties.
7. Power to make rules for ascertaining that imported spirit has been rendered unfit for human consumption.
8. Export of pepper from Cochin.
9. Export of opium.
10. Duties on goods crossing frontiers of Foreign European Settlements in Presidencies of Madras and Bombay.
11. Excise duty on spirit distilled in British India.
12. Amendment of Consolidated Customs Act, sections 27, 57, 66, and 180.

SCHEDULE A.—IMPORT TARIFF.

SCHEDULE B.—EXPORT TARIFF.

An Act to amend the law relating to Customs Duties, and for other purposes.

Preamble.

WHEREAS it is expedient to amend the law relating to the duties of customs on goods imported and exported by sea, and to restrict the export of opium, and to provide for the levy of duties on goods crossing the frontier of certain Foreign European Settlements in India, and for fixing a maximum duty of excise on spirit manufactured in British India, and to amend the Consolidated Customs Act; It is hereby enacted as follows:—

Short title.

1. This Act may be called "The Indian Tariff Act, 1875:"

Commencement.

And it shall come into force on the passing thereof

Local extent.

This section and section twelve, clause three, apply to the whole of British India.

The rest of this Act extends to the whole of British India except Aden.

Repeal of Acts and Notifications.

2. Act No. XVIII of 1870 (*to enable the Government of India to exempt goods from Customs duties*), Act No. XIII of 1871 (*to consolidate and amend the law relating to Customs duties*), and all notifications under either of the said Acts, are hereby repealed.

Saving clause.

3. Nothing herein contained affects Act No. VI of 1873 (*to amend the law relating to the Transhipment of Goods imported by Steamer, and for other purposes*), or authorizes the levy of duties of customs on any article carried from one port in British India to another, except salt, salted fish, opium, and spirit.

Duties specified in Schedules to be levied.

4. There shall be levied and collected, in every port to which this Act applies, the duties specified in Schedules A and B hereto annexed.

Goods partially composed of dutiable articles.

5. Goods not prohibited to be imported into or used in British India, whereof any article liable to duty under this Act forms a part or ingredient, shall be chargeable with the full duty which would be payable on such goods if they were entirely composed of such article, or, if composed of more than one article liable to duty, then with the full duty which would be payable on such goods if they were entirely composed of the article charged with the highest rate of duty

Power to fix value of dutiable goods and to exempt from customs duties.

6. The Governor General in Council may from time to time, by notification in the *Gazette of India*,

(*a*) fix for the purposes of this Act the value of any goods exported or imported by sea on which duties of customs are hereby imposed;

(*b*) exempt any goods imported or exported into or from British India, or into or from any specified port or place therein, from the whole or any part of the duties of customs to which they are liable under this Act or any other law for the time being in force; and

(*c*) cancel any such exemption.

Power to make rules for ascertaining that imported spirit has been rendered unfit for human consumption.

7. The Local Government may from time to time prescribe rules for ascertaining and determining what spirit imported into British India shall be deemed to have been effectually and permanently rendered unfit for human consumption, so as to be subject only to an *ad valorem* duty of ten per cent. under Schedule A hereto annexed, and for causing such spirit to be so rendered, if necessary, by their own officers, before the duty of customs leviable thereon is levied, and at the expense of the person importing it.

Such rules, on being published in the official *Gazette*, shall have the force of law; and whoever wilfully contravenes any such rule shall be liable to fine not exceeding five hundred rupees.

In the absence of any such rules, or if any dispute arises as to their applicability, the executive officer of highest rank in the department of customs in the port shall decide what spirit is subject only to the said *ad valorem* duty, and such decision shall be final.

Export of pepper from Cochin.

8. On all pepper exported by sea from the port of Cochin there shall be levied such duty, not exceeding nine rupees per khandí, as the Governor of Fort Saint George in Council from time to time determines; and at the close of each year, or as soon thereafter as may be convenient, the Collector of Customs at the said port shall, after deducting the expenses of collection, pay the duty collected under this section to the Governments of Travancore and Cochin in such proportion and in such manner as the Governor of Fort Saint George in Council from time to time directs.

Export of opium.

9. No opium shall be exported from any part of British India, unless—

(*a*) it is covered by a pass granted by an officer appointed in this behalf by the Governor General in Council or the Local Government; or

(*b*) it is exported under the said Act No. VI of 1873, section seven; or

(*c*) such export is permitted under the power next hereinafter conferred:

The Governor General in Council may, from time to time, by notification in the *Gazette of India*,

(*d*) permit the export of opium from any part of British India on payment of such duty, or on such other terms as the Governor General in Council thinks fit; and

(*e*) cancel such permission.

Duties on goods crossing frontiers of Foreign European Settlements in Presidencies of Madras and Bombay.

10. Duties of customs shall be levied on goods passing by land into or out of Foreign European Settlements situate on the line of coast within the limits of the Presidency of Fort Saint George or the Presidency of Bombay at the rates prescribed in the Schedules A and B hereto annexed.

Excise duty on spirit distilled in British India.

11. And whereas it is expedient that the duty of excise on spirit distilled in British India should bear a due proportion to the customs duty on spirit imported into British India, it is hereby further enacted as follows:—

Subject to any general rules or special orders which the Governor General in Council may from time to time make in this behalf, the Local Government may from time to time, by notification in the official *Gazette*, fix the duty of excise leviable on spirit manufactured in all or any of the distilleries situate in the territories under its administration, or in any part of such territories, at any rate not exceeding the rate fixed for imported spirit by Schedule A hereto annexed;

and all provisions now in force as to the levy of duty now chargeable on spirit shall apply to spirit upon which the duty declared under this section has not been paid.

Amendment of Consolidated Customs Act, sees 27, 57, 66, and 180.

12. And whereas it is expedient to amend the Consolidated Customs Act in manner hereinafter appearing, it is hereby further enacted as follows:—

Section twenty-seven of the Consolidated Customs Act shall be construed as if for the words "for which a specific value has not been fixed by the Local Government with the sanction of the Governor General of India in Council," the following words and figures were substituted, (namely) "for which a specific value is not fixed by or under the Indian Tariff Act, 1875;"

And the following proviso shall be added to section fifty-seven of the same Act, (namely) "Provided also that where such goods are arms, ammunition, or military stores, they may be sold or otherwise disposed of at such place (whether within or without British India) and in such manner as the Local Government may from time to time direct;"

And section sixty-six of the same Act shall be construed as if for the words and figures "the value of which shall have been fixed under the provisions of section CLXXIX of this Act," the following words and figures were substituted, (namely) "for which a specific value has been fixed by or under the Indian Tariff Act, 1875;"

And section one hundred and eighty of the same Act shall be construed as if for the words "last preceding section" the following words and figures were substituted, (namely) "Indian Tariff Act, 1875."

Schedule A.

IMPORT TARIFF.

No.	Names of Articles.	Per.	Tariff Valuation.	Rate of Duty.
			Rs. A.	
1	Apparel, including Haberdashery and Millinery, but excluding Boots, Shoes and Hosiery	.....	*Ad valorem*	5 per cent.
2	Arms, Ammunition and Military Stores—			
	Fire-arms, and parts thereof ...	.....	,,	
	Gunpowder, common	lb	0 5	10 per cent.
	,, sporting	,,	1 0	
	All other sorts	.....	*Ad valorem*	
3	Brushes, all sorts	.....	,,	
4	Building and Engineering materials—			
	Asphalt	.....	,,	
	Cements, all sorts	.....	,,	
	Earthen-ware piping	.....	,,	
5	Cabinet-ware and Furniture ...	.....	,,	
6	Candles—			
	Paraffine	lb	0 5	
	Spermaceti	,,	0 8	
	Wax	,,	1 0	
	All other sorts, including composition	,,	0 5	
7	Canes, Ratans, articles made of Cane or Ratán, and Basket-work—			
	Canes, Malacca	Doz.	1 0	5 per cent.
	Ratans	Cwt.	7 0	
	All other sorts, except common bamboos, which are free	.....	*Ad valorem*	
8	Carriages and component parts thereof, except Railway Carriages and Trucks	.....	,,	
9	Chemical products and preparations—			
	Acid, sulphuric	lb	0 2	
	Alkali, country (sajee khár) ...	Cwt.	2 0	
	Alum	,,	4 0	
	Arsenic	,,	25 0	
	,, China mansil	,,	16 0	
	Brimstone, flour	,,	7 0	
	,, roll	,,	6 0	
	,, rough	,,	4 8	
	Copperas, green...	,,	3 0	
	Sal ammoniac	,,	25 0	
	All other sorts	.....	*Ad valorem*	

IMPORT TARIFF—(*Continued*)

No.	Names of Articles.	Per	Tariff Valuation.	Rate of Duty.
			Rs. A.	
10	CHINESE AND JAPANESE-WARE, INCLUDING LACQUERED-WARE, BUT EXCLUDING EARTHEN-WARE, CHINA, AND PORCELAIN	.....	*Ad valorem*	5 per cent.
11	CLOCKS, WATCHES, AND OTHER TIME-KEEPERS	.. ...	,,	
12	COIR AND ARTICLES MADE OF COIR—			
	Matting	.....	,,	
	Yarn of all kinds	Cwt.	9 0	
	Other articles made of Coir, except cables and rope	.....	*Ad valorem*	
13	CORAL, REAL	.. ...	,,	
14	CORDAGE AND ROPE MADE OF ANY VEGETABLE FIBRE EXCEPT COTTON AND JUTE—			
	Coir cables, tarred	Cwt.	10 0	
	Coir rope	,,	10 0	
	Cordage, hemp, European ...	,,	20 0	
	,, Manilla	,,	25 0	
	Twine, European, sail	lb	0 8	
	All other sorts	.....	*Ad valorem*	
15	CORK AND ARTICLES MADE OF CORK—			
	Bottle-corks	Gross	1 8	
	Vial-corks	,,	0 8	
	All other sorts	.....	*Ad valorem*	
16	COTTON AND ARTICLES MADE OF COTTON—			
	Cotton hosiery	.....	,,	
	Cotton, raw, not the produce of Continental Asia or Ceylon	.....	,,	
	Cotton rope	Cwt.	25 0	
	Country canvas ... .:.	,,	50 0	
	Piece goods—			
	Grey—			
	Jaconets, exceeding 10 × 10 to the quarter-inch .:. ...	lb	0 12	
	Jaconets, other sorts ...	,,	0 10½	
	Mulls	,,	1 1	
	Printers	,,	0 10½	
	Shirtings and longcloths .	,,	0 9	
	T cloths 18 reed and upwards, and madapollams ...	,,	0 9½	
	T cloths under 18 reed, jeans, domestics, sheetings and drills ...	,,	0 8	
	Other sorts	.....	*Ad valorem*	
	Sewing thread—			
	Goa and Country	Cwt.	30 0	
	On reels or cards containing 100 yards each, and *pro rata* above and below*	Gross	3 0	
	White and coloured	lb	1 0	

* Duty to be charged either on the mark or on the actual length

IMPORT TARIFF—(*Continued.*)

No.	Names of Articles.	Per	Tariff Valuation.	Rate of Duty.
	COTTON AND ARTICLES MADE OF COTTON.—(*Contd.*)		Rs. A.	
	Twist—			
	Mule—No. 15 and lower Nos. ...	lb	0 5	3½ per cent.
	Nos. 16 to 24 ...	„	0 7	
	„ 25 to 32 ...	„	0 8	
	„ 33 to 42 ...	„	0 9½	
	„ 43 to 52 ...	„	0 11	
	„ 53 to 60 ...	„	0 12½	
	„ 61 to 70 ...	„	0 14	
	„ 71 to 80 ...	„	0 15	
	And so on, one anna to be added to the valuation per lb for every count of ten, or part of a count of ten above 80.			
	Water—No. 20 and lower Nos. ...	„	0 8	
	Nos. 21 to 30	„	0 9½	
	„ 31 to 40	„	0 11½	
	„ 41 to 50	„	0 13	
	Above 50	„	1 0	
	Twist, Orange, Red, and other colours except Turkey Red*	„	0 13	
	Twist, Turkey Red, all kinds* ...	„	1 6	
	Cotton goods, all other sorts ...	...	*Ad valorem*	
17	DRUGS AND MEDICINES, EXCEPT OPIUM—			
	Aloes, black	Cwt.	11 0	
	„ Socotra	„	25 0	
	Assafœtida (hing)	„	55 0	
	„ coarse (hingrá) ...	„	10 0	
	Camphor, Bhemsaini (baras) ...	lb	80 0	
	„ refined, cake	Cwt.	65 0	
	„ crude, in powder ...	„	40 0	
	Cassia lignea	„	38 0	
	Salep	„	80 0	
	Senna leaves	„	5 0	
	All other sorts, except quinine, which is free	.....	*Ad valorem*	
18	DYEING AND COLOURING MATERIALS—			
	Aniline dyes—Magenta and Roseine ...	oz.	0 4	5 per cent.
	Cochineal	lb	1 4	
	Gallnuts, country, Myrabolam ...	Cwt.	4 0	
	„ Persian	„	25 0	
	Madder or manjith	„	12 0	
	Orchilla weed	„	5 0	
	Sapan wood and root	„	5 0	
	All other sorts	.....	*Ad valorem*	
19	EARTHEN-WARE (EXCEPT EARTHEN-WARE PIPING), CHINA, CHINA CLAY AND PORCELAIN	.....	„	
20	FIRE-WORKS—			
	China	Box of 133⅓lb	30 0	
	All other sorts	.....	*Ad valorem*	
21	FLAX AND ARTICLES MADE OF FLAX—			
	Canvas, European sail, not exceeding 40 yards	Bolt	15 0	
	Piece-goods	.....	*Ad valorem*	
	All other sorts, including linen thread	.....	„	

* Duty to be charged on the gross weight of the coloured yarn; when this is not ascertainable, the actual wharf weight, or invoice weight, to be taken.

IMPORT TARIFF—(*Continued.*)

No.	NAMES OF ARTICLES.	PER	TARIFF VALUATION.	RATE OF DUTY.
			Rs. A.	
22	FRUITS AND VEGETABLES—			
	Almonds without shell	Cwt.	30 0	
	„ in the shell	„	11 0	
	Cajoo kernels	„	10 0	
	Cocoanuts	Thousand	30 0	
	„ kernel (khopra) ...	Cwt.	8 8	
	Currants, European	„	35 0	
	„ Persian	„	12 0	
	Dates, dry, in bags	„	4 8	
	„ wet, in bags	„	3 8	
	„ „ in pots	„	7 0	
	Figs, European	„	42 0	
	„ Persian, dried	„	6 8	
	Garlic	„	5 0	
	Pistachio nuts	„	20 0	
	Prunes, Bussorah	„	16 0	
	Raisins, black, Persian Gulf, Red Sea, and Kishmish ...	„	16 0	
	„ Munakka, Persian Gulf, and Red Sea ...	„	7 0	
	„ Malaga and bloom ...	lb	0 10	
	„ other sorts	....	*Ad valorem*	
	Walnuts	Cwt.	5 8	
	All other sorts, except Bed-mushk, Bajar-battu Nuts, and fresh fruits and vegetables not separately enumerated, which are free	.....	*Ad valorem*	
23	GLASS, GLASS-WARE, BEADS, FALSE PEARLS, AND FALSE CORALS—			
	Bangles, Glass, China, gilt	100 pairs	6 0	
	„ „ „ not gilt ...	„	3 0	
	Beads, China	Cwt.	30 0	5 per cent.
	Coral, false	.....	*Ad valorem*	
	Glass, China, of all colours	133⅓lb	32 0	
	„ Crown, coloured	100 Supl. feet	25 0	
	„ „ of sizes	„	7 0	
	Pearls, false—			
	Bájria	Lakh	5 0	
	Boria	Thousand	1 4	
	Jouria	Lakh	8 0	
	Nathia	Thousand	0 6	
	Tachia	„	1 0	
	Wattanah	Lakh	10 0	
	All other sorts of beads, false pearls, and glass, except bottles used to bottle beer, wine, spirit, or aerated waters, which are free	.....	*Ad valorem*	
24	GUMS, GUM RESINS, AND ARTICLES MADE OF GUM OR GUM RESIN—			
	Copal	Cwt.	65 0	
	Cutch and Gambier	„	10 0	
	Gum Ammoniac	„	12 0	
	„ Arabic	„	15 0	
	„ Bdellium (common gum) ...	„	5 0	
	„ Benjamin	„	40 0	
	„ Bysabol (coarse myrrh) ...	„	12 0	
	„ Olibanum or frankincense ...	„	12 0	
	Kino	„	10 0	
	Myrrh	„	30 0	
	„ Persian (false)	„	3 0	
	Rosin	„	5 0	
	All other sorts	.....	*Ad valorem*	

IMPORT TARIFF—(*Continued.*)

No.	Names of Articles.	Per	Tariff Valuation.	Rate of Duty.
			Rs. A.	
25	HARDWARE AND CUTLERY, INCLUDING IRONMONGERY AND PLATED-WARE, BUT EXCLUDING MACHINERY AND THE COMPONENT PARTS THEREOF, WHICH ARE FREE, AND AGRICULTURAL IMPLEMENTS, WHICH ALSO ARE FREE	.....	*Ad valorem*	
26	HEMP AND ARTICLES MADE OF HEMP—			
	Piece-goods	.....	,,	
	All other sorts, except rope	.....	,,	
27	HIDES AND SKINS, EXCEPT RAW OR SALTED HIDES OR SKINS, WHICH ARE FREE—			
	Hides—			
	Border	Each	30 0	
	Buffalo	Score	80 0	
	Cow	,,	60 0	
	Skins—			
	Calf	Doz.	45 0	
	Chamois	,,	6 0	
	Goat	Score	16 0	
	Lamb	,,	6 0	
	Roan	Doz.	30 0	
	Sheep	Score	11 0	
	All other sorts	.....	*Ad valorem*	
28	INSTRUMENTS AND APPARATUS—			5 per cent.
	Musical	.....	,,	
	Drawing, Measuring, Optical, Photographic (including materials for photography), Surveying, and Surgical (including surgical appliances) ...	.....	,,	
29	IVORY AND IVORY-WARE—			
	Unmanufactured—			
	Elephants' grinders	Cwt.	125 0	
	Elephants' tusks, each exceeding 20lbs in weight	,,	450 0	
	Elephants' tusks, not less than 10lbs and not exceeding 20lbs each ...	,,	325 0	
	Elephants' tusks, each less than 10lbs...	,,	175 0	
	Sea-cow or moye teeth, each not less than 3lbs	,,	175 0	
	Sea-cow or moye teeth, each less than 3lbs	,,	60 0	
	Articles made of ivory	.....	*Ad valorem*	
30	JEWELLERY, INCLUDING PLATE—			
	Silver-ware, plain } Other than European	Tolah	1 2	
	,, embossed or chased. } Other than European	,,	1 8	
	All other sorts, except precious stones and pearls, which are free ...	.....	*Ad valorem*	

IMPORT TARIFF—(*Continued.*)

No.	Names of Articles.	Per	Tariff Valuation.	Rate of Duty.
			Rs. A.	
31	LEATHER, AND ARTICLES MADE OF LEATHER, INCLUDING BOOTS, SHOES, HARNESS AND SADDLERY, BUT EXCLUDING BELTING FOR DRIVING MACHINERY, WHICH IS FREE ...	.....	*Ad valorem*	5 per cent.
32	LIQUORS—			
	Ale, beer and porter	Impl. Gallon or six quart bottles ...	.....	One anna.
	Cider, and other fermented liquors ...			
	Liqueurs	,,	.....	Rs. 4.
	Spirit, for use exclusively in arts or manufactures or in chemistry, which has been rendered effectually and permanently unfit for human consumption	.....	*Ad valorem*	10 per cent.
	Spirit, other sorts	Impl. Gallon or six quart bottles of the strength of London proof	.....	Rs. 4, and the duty to be increased in proportion as the strength of the spirit exceeds London proof.
	Wines—			
	Champagne and all other sparkling wines	Impl. Gallon or six quart bottles	.....	Rs. 2-8.
	Claret, and Still Burgundy ...	,,	.....	Re. 1.
	All other sorts of still wines ...	,,	.....	Re. 1-8.
33	MATCHES, LUCIFER AND ALL OTHER SORTS	.....	*Ad valorem*	5 per cent.
34	MATS—			
	Floor-matting, China and Singapore, of all sorts	Hundred	70 0	
	All other sorts, except coir matting ...	.....	*Ad valorem*	
35	METALS, UNWROUGHT, WROUGHT, AND ARTICLES MADE OF METALS—			
	Brass—			
	Beads, Ghúngrí, China ...	Thousand	0 14	
	Old	Cwt.	35 0	
	Sheets, rolls, very thin ...	,,	90 0	
	Wire	lb	0 8	
	All other sorts	... ..	*Ad valorem*	
	Copper—			
	Australian cake	Cwt.	50 0	
	Bolt	,,	50 0	
	Brazier's	,,	52 0	
	China cash	,,	30 0	
	Japan	,,	48 0	
	Nails and composition nails ...	,,	48 0	
	Old	,,	48 0	
	Pigs and slabs, foreign ...	,,	46 0	
	Sheet, sheathing, and plate ...	,,	52 0	
	Tiles, ingots, cakes, and bricks ...	,,	48 0	
	Other sorts, unmanufactured ...	.....	*Ad valorem*	
	China white copper-ware ...	lb	1 2	
	Foil or dakpana	100 leaves	3 0	
	Wire	lb	0 10	
	All other sorts	.....	*Ad valorem*	
	Gold Leaf, European	100 leaves	3 0	
	,, Mock	20 books	5 0	

IMPORT TARIFF—(*Continued.*)

No.	NAMES OF ARTICLES.	PER	TARIFF VALUATION.	RATE OF DUTY.
	METALS, &c.—(*Contd.*)		Rs. A.	
	Iron—			
	Anchors and cables	.....	*Ad valorem*	1 per cent.
	Angle and T iron	.....	,,	
	Beams, pillars, girders, bridge-work, and other descriptions of iron, imported exclusively for building purposes ..	.....	,,	
	Flat, square, and bolt, including Scotch	Ton	100 0	
	Galvanised	Cwt.	11 0	
	Ditto Sheets and ridging ...	,,	,,	
	Hoop, plate, and sheet	Ton	135 0	
	Nails, rose, clasp, and flat-headed, rivets and washers	Cwt.	12 8	
	Nails, other sorts, including galvanised	.....	*Ad valorem*	
	Nail rod	Ton	120 0	
	Old	Cwt.	2 0	
	Pig	Ton	55 0	
	Pipes and tubes	.....	*Ad valorem*	
	Rice bowls	Set of ten	4 0	
	Ditto	,, six	2 0	
	Rod, round, British, not exceeding half-inch diameter	Ton	130 0	
	Rod, exceeding half-inch diameter ...	,,	100 0	
	Swedish, flat and square	,,	160 0	
	Tinned plates	Cwt.	15 0	
	All other sorts, including wire, but excluding railway materials, and kentledge, which last-named article is free	.....	*Ad valorem*	
	Lametta, double reels	Score	4 8	
	,, single ,, ...	,,	2 4	
	Lead—			
	Ore, Galena	Cwt.	13 0	
	Pig	,,	11 0	
	Pipes	.....	*Ad valorem*	
	Sheets, tea	Cwt.	20 0	
	,, other sorts	,,	12 0	
	Orsidue and brass leaves, foreign, European ...	lb	1 2	
	,, ,, ,, China ...	,,	0 14	
	Patent or Yellow Metals, sheathing, sheets, and bolts	Cwt.	42 0	
	Ditto ditto old	,,	37 0	
	Quicksilver	lb	2 8	
	Shot, bird	Cwt.	16 0	
	Steel, excluding railway materials—			
	Blistered	,,	9 0	5 per cent.
	British and foreign other than Swedish	,,	9 0	
	Cast	,,	25 0	
	Spring	,,	10 0	
	Swedish	,,	10 0	
	Tin, Block	,,	50 0	
	,, other sorts	.....	*Ad valorem*	
	Zinc or Spelter—			
	Nails	Cwt.	14 0	
	Plate and other shapes, soft ...	,,	15 0	
	,, ,, ,, hard ...	,,	11 0	
	Sheet or zinc sheathing ...	,,	17 0	
	All other sorts	.....	*Ad valorem*	
36	MILITARY AND OTHER UNIFORMS AND ACCOUTREMENTS, &c., EXCEPT UNIFORMS AND ACCOUTREMENTS IMPORTED BY A PUBLIC SERVANT FOR HIS PERSONAL USE, WHICH ARE FREE	.....	,,	

IMPORT TARIFF—(*Continued.*)

No.	NAMES OF ARTICLES.	PER	TARIFF VALUATION.	RATE OF DUTY.
			Rs. A.	
37	NAVAL STORES NOT OTHERWISE DESCRIBED, EXCEPT OAKUM, WHICH IS FREE ...	.....	*Ad valorem*	
38	OILS—			
	Cassia	lb	3 0	
	Cocoanut	Cwt.	15 0	
	Grass	lb	1 12	
	Jinjili or til	Cwt.	15 0	
	Kerosine, paraffine, petroleum, rock and shale oils of all descriptions ...	Impl. Gallon	0 12	
	Linseed, European	,,	2 0	
	Naphtha	Cwt.	30 0	5 per cent.
	Otto of sorts	oz.	10 0	
	Sandalwood	lb	8 0	
	Turpentine	Impl. Gallon	1 10	
	Whale (except spermaceti) and fish ...	Cwt.	15 0	
	Wood	,,	15 0	
	All other sorts, except cocum and alush fat, which are free	.....	*Ad valorem*	
39	OIL AND FLOOR CLOTH	.....	,,	
40	OPIUM NOT COVERED BY A GOVERNMENT PASS	Seer of 80 tolahs	.....	Rs. 24.
41	PAINTS, COLOURS, PAINTERS' MATERIALS, AND COMPOSITIONS FOR APPLICATION TO LEATHER AND METALS—			
	Ochre other than European, all colours...	Cwt.	1 8	
	Paints of sorts	,,	12 0	
	,, Composition	,,	25 0	
	,, Patent driers	,,	14 0	
	Prussian blue, China	lb	0 8	
	,, ,, European	,,	1 8	
	Red lead	Cwt.	14 0	
	Turpentine	Impl. Gallon	1 10	
	Verdigris	Cwt.	75 0	
	Vermilion, Canton	Box of 90 bdles.	150 0	5 per cent.
	White lead	Cwt.	12 0	
	All other sorts	.....	*Ad valorem*	
42	PAPER—			
	Wall-paper	.....	,,	
43	PERFUMERY—			
	Atary, Persian	Cwt.	15 0	
	Perfumed spirit in wood, or in bottles containing more than half a pint ...	Impl. Gallon	.....	Rs. 4.
	Rose flowers, dried	Cwt.	13 0	
	Rose-water	Impl. Gallon	1 12	
	All other sorts, including perfumed spirit in bottles containing not more than half a pint	.....	*Ad valorem*	
44	PIECE-GOODS NOT OTHERWISE DESCRIBED ...	.....	,,	
45	PIPES AND OTHER IMPLEMENTS USED IN THE CONSUMPTION OF TOBACCO ...	.....	,,	5 per cent.
46	PITCH, TAR, AND DAMMER—			
	Bitumen	.....	,,	
	Dammer	Cwt.	5 0	
	Pitch, American and European ...	,,	6 0	
	,, Coal	,,	2 8	
	Tar, American and European ...	,,	6 0	
	,, Coal	,,	2 8	
	,, Mineral	.....	*Ad valorem*	

IMPORT TARIFF—(*Continued.*)

No.	NAMES OF ARTICLES.	PER	TARIFF VALUATION.	RATE OF DUTY.
			Rs. A.	
47	PROVISIONS AND OILMAN'S STORES—			
	Bacon in canisters, jowls and cheeks ..	lb	0 9	5 per cent.
	Beef and pork	Tierce of three Cwt.	60 0	
		Barrel of two Cwt.	40 0	
	Cheese	lb	0 10	
	China preserves	Box of six jars	8 0	
	Flour	Barrel or sack of 200lb	15 0	
	Ghee	Cwt	36 0	
	Groceries not otherwise described ...	.....	*Ad valorem*	
	Pork hams	lb	0 10	
	Salted fish*	Cwt.	.....	12 annas *
	Tongues, salted	Keg of six	10 0	5 per cent
	Vinegar, European, in wood ...	Impl. Gallon	1 8	
	„ Persian	„	0 12	
	„ Country	„	0 6	
	All other sorts, except bêche-de-mer, fishmaws, shark-fins, singally, and sozille, which are free	.....	*Ad valorem*	
48	RAILWAY MATERIALS—			
	Of iron	.....	„	1 per cent.
	Steel rails and other articles made of steel intended for the permanent-way of railways	.....	„	
	All other sorts, including carriages and trucks	.....	„	5 per cent.
49	SALT—			
	Imported into British Burma ...	Indian maund of 3,200 tolahs.	.....	3 annas.
	„ into Bengal	„	.....	Rs. 3-4.
	„ into any other part of British India	„	.....	Re. 1-13.
50	SEEDS—			
	Castor	Cwt.	4 8	5 per cent
	Cummin	„	13 0	
	„ black	„	4 8	
	Linseed	„	5 8	
	Methi	„	4 0	
	Mustard, rape, or sarson	„	4 8	
	Quince seed or bihi-dana	„	30 0	
	Sozírá	„	20 0	
	All other sorts, except seeds imported by any Public Society for gratuitous distribution, which are free ...	.....	*Ad valorem*	
51	SHELLS AND COWRIES—			
	Chanks—			
	Large shells, for cameos	Hundred	10 0	
	White, live	„	6 0	
	„ dead	„	3 0	
	Cowrus—			
	From Mozambique and Zanzibar ...	„	3 0	
	From other places	„	0 8	

* Duty to be levied only on salted fish imported into the Bombay Presidency except Sindh, and into such other parts of British India as the Governor-General in Council may by Notification in the *Gazette of India* from time to time direct.

IMPORT TARIFF.—(*Continued.*)

No.	NAMES OF ARTICLES.	PER	TARIFF VALUATION.	RATE OF DUTY.
			Rs. A.	
	SHELLS AND COWRIES.—(*Contd.*)			
	Cowries—			
	Bazar, common	Cwt.	2 8	
	Maldive	„	10 0	
	Sankhli	„	50 0	
	Yellow, superior quality	„	5 0	
	Mother-of-pearl	„	30 0	
	Tortoise-shell	lb	6 0	
	„ nakh	„	1 0	
	All other sorts including Nakhla ...	.....	*Ad valorem*	
52	SILK AND ARTICLES MADE OF SILK—			
	Floss	lb	8 0	
	Piece goods	.....	*Ad valorem*	
	Raw Silk—			
	Chaháram and Cochin China ...	lb	4 0	
	Mathow	„	1 12	
	Other kinds of China	„	7 0	
	Panjam and Kachra	„	1 4	
	Persian	„	5 0	
	Siam	„	2 8	
	Sewing thread, China	„	8 0	
	All other sorts	.....	*Ad valorem*	
53	SOAP—	.....	„	
54	SPICES—			
	Aniseed star	Cwt.	35 0	
	Betelnuts—			
	Goa	„	12 0	
	In the husk	Thousand	2 0	5 per cent.
	White, Srivarddhan	Cwt.	18 0	
	All other sorts	„	5 0	
	Chillies, dried	„	8 0	
	Cloves	„	40 0	
	„ in seeds, Narlavang ...	„	16 0	
	Mace	lb	1 2	
	Nutmegs	„	1 0	
	„ in shell	„	0 8	
	Pepper, black and long	Cwt.	25 0	
	„ white	„	32 0	
	All other sorts	.....	*Ad valorem*	
55	STATIONERY (EXCEPT PAPER, WHICH IS FREE)	.....	„	
56	SUGAR—			
	China, candy	Cwt.	20 0	
	Loaf	„	23 0	
	Soft	„	13 8	
	All other sorts of saccharine produce ...	.....	*Ad valorem*	
57	TEA—			
	Black	lb	0 12	
	Green	„	1 4	
58	TOBACCO—			
	Manufactured	.....	*Ad valorem*	
	Unmanufactured	.....	„	

IMPORT TARIFF—(*Concluded.*)

No.	Names of Articles.	Per	Tariff Valuation.	Rate of Duty.
			Rs. A.	
59	Toilet Requisites not otherwise described	.....	*Ad valorem*	>5 per cent.
60	Toys and Requisites for all games ...	... ..	,,	
61	Umbrellas—			
	China paper kettisals	Box of 110	30 0	
	Cotton, steel ribbed	Each	0 13	
	,, cane ribbed	,,	0 12	
	,, oiled, other than European ...	,,	0 10	
	All other sorts	.....	*Ad valorem*	
62	Woollen Goods—			
	Braid	.....	,,	
	Hosiery	.....	,,	
	Piece-goods	... ..	,,	
	All other sorts	.....	,,	

Schedule B.

EXPORT TARIFF.

No.	Names of Articles.	Per	Tariff Valuation.	Rate of Duty.
			Rs. A.	
1	Dyeing and Colouring Materials—			
	Indigo—			
	Leaves, green or dry	Ton	.....	Rs. 3.
	Manufactured	Indian maund of 3,200 tolahs.	.....	
2	Grain and Pulse—			
	Rice in the husk (paddy)	,,	.....	3 annas.
	,, not in the husk	,,	.....	
3	Lac—			
	Button	Cwt.	65 0	4 per cent.
	Seed	,,	45 0	
	Shell	,,	80 0	
	Stick	,,	35 0	
	All other sorts, except lac-dye, which is free	.....	*Ad valorem*	

WHITLEY STOKES,
Secy. to the Govt. of India.

[REGISTERED NO. 29.] No. 32 of 1875.

SUPPLEMENT TO The Calcutta Gazette.

WEDNESDAY, AUGUST 11, 1875.

OFFICIAL PAPERS.

Non-Subscribers to the GAZETTE *may receive the* SUPPLEMENT *separately on payment of Six Rupees per annum if delivered in Calcutta, or Twelve Rupees if sent by Post.*

CONTENTS.

	Page.
PROCEEDINGS of the Council of the Lieutenant-Governor of Bengal for the purpose of making Laws and Regulations	929
Registration of Inland River Traffic in Bengal	945
Resolution on the report on the Medical Instructions of Calcutta and its Suburbs for the year 1875 ...	962
Resolution on the Administration Report of the Tributary Mehals of Cuttack for the year 1874-75	965
Donation of Rs. 20,000 from Khajeh Ahsanullah, Khan Bahadoor, for providing a separate female ward in the Mitford Hospital at Dacca	968
Price-current of Food-grains and Salt in the Districts of Bengal for the fortnight ending 31st July 1875 ...	970
STATEMENT showing Rainfall, Weather, State and Prospects of the Crops in the different Districts of Bengal, as reported to Government during the week ending the 7th August 1875	974
Weekly Report of Rainfall compiled at the Meteorological Reporter's Office	978
Note on the Rainfall of 1875, from the 1st of January to the 31st July	981
Meteorological Telegraphic Report for the period 1st to 7th August 1875	983
Results of the Meteorological Observations taken at the Surveyor-General's Office, Calcutta, from 1st to 7th August 1875	984
Weekly Return of Traffic Receipts on Indian Railways	985

Proceedings of the Council of the Lieutenant-Governor of Bengal for the purpose of making Laws and Regulations.

Saturday, the 7th August 1875.

Present:

The Hon'ble V. H. SCHALCH, C.S.I., *presiding*.
The Hon'ble G. C. PAUL, *Acting Advocate-General*,
The Hon'ble H. L. DAMPIER,
The Hon'ble STUART HOGG,
The Hon'ble H. J. REYNOLDS,
The Hon'ble BABOO JUGGADANUND MOOKERJEE, RAI BAHADOOR,
The Hon'ble BABOO DOORGA CHURN LAW,
The Hon'ble BABOO KRISTODAS PAL,
and
The Hon'ble NAWAB SYUD ASHGHAR ALI DILER JUNG, C.S.I.

SURVEY AND DEMARCATION OF LAND.

THE HON'BLE MR. DAMPIER moved that the report of the Select Committee on the Bill to provide for the survey of land and for the establishment and

maintenance of boundary marks, be taken into consideration in order to the settlement of the clauses of the Bill. When this Bill was referred to a Select Committee, the Committee called for opinions and suggestions from those most qualified to give them. They amended the Bill, reported upon it preliminarily, and suggested that their report be published in the *Gazette*. Further suggestions were then received, and after considering them carefully, the Committee had submitted the Bill in this form. Considerable alterations had been needed in the Bill since it went into Committee, and he would now state briefly the scheme of the Bill and the shape in which it now appeared.

The second Part of the Bill provided that the Lieutenant-Governor might order a survey of any tract of land and the demarcation of its boundaries; that he might appoint a Superintendent of Survey and assistants—special officers—if the proceedings to be taken were large enough, otherwise the Collector of the district would perform the functions of the Superintendent of Survey. Section 5 provided that a proclamation should be published, addressed to the occupants of the lands which were about to be surveyed, and of the conterminous lands, and to all persons employed on or connected with the management of, or otherwise interested in the lands, calling upon them to look after their own interests and to give assistance. This was only a general proclamation, and non-compliance with its directions was not attended with any penal consequences: there was no legal obligation to obey the order. But by a subsequent section the Collector was empowered to issue a special notice on any persons interested whose attendance he required, and then such persons would be legally bound to attend and do the things mentioned in section 5 (namely, give all necessary information, point out boundaries, and so on) which were necessary for the prosecution of the survey. Sections 8 to 10, however, distinctly enacted that the materials provided, and the laborers supplied, should be paid for. It had been represented to the Select Committee that one of the causes of the unpopularity of surveys was that the people were compelled to give their labor and supply petty materials without payment. The Committee hoped that this section would remove that ground of dissatisfaction.

Sections 11 to 13 were intended to obviate the great delay which occurred in these survey proceedings from the unfortunate habit which those interested in the land in this country seemed to have of not taking objections at the time when objections ought to be taken, and when they could most easily be inquired into, and then at the last stage coming forward with some objection which would re-open the whole proceedings. The object of the sections was to enable the Collector, when he had reason to believe that any person had any objections to make, to compel him to come forward with them. The penalty was not summarily to exclude the person from objecting if he did not do so within the time appointed; but if the objections were not brought forward till a subsequent stage, to throw on the objector the expenses of any further inquiry that might be necessary, and this whether his objections were valid or not.

The proviso of section 11 was one which had been introduced at the request of their colleague, the representative of the zemindars, on the ground that very often the local agents of zemindars did not like finally to pledge themselves to accept boundaries on behalf of their absentee principals without sending maps and papers to them for approval. That seemed a natural objection, and in deference to it the Committee provided that when the Collector called upon the local representative of the zemindar to agree to the boundaries laid down, or to state in their objections within fifteen days, the zemindar's agent might either signify his agreement or might say:—"Before giving a formal consent, I must send the maps and papers to my principal in Calcutta; and as a pledge that I am in earnest about it, here, within the time allowed, I deposit the price of making copies of the maps, and I will give the answer of my principal within the time fixed by law."

Part III contained the germ from which this Bill sprung. It enabled the Collector to erect boundary marks and to recover the expense of such erection from the zemindars and tenure-holders. When the Bill was introduced into Council, its history was fully explained and was on the records of the Council, and it was unnecessary for Mr. Dampier to go into that again. He would only explain the system the Committee had adopted for apportioning the expenses

of the boundary marks. In the process of a survey the first thing required was generally temporary boundary marks. The ameen or other survey officer traced out and went over the boundaries first, and put up small mounds of earth or similar marks, which served to guide those who came afterwards. Section 14 provided that these marks should be preserved and kept in order until the permanent marks were erected. But the work was trifling, and would be so much more readily done by persons on the spot than by absent zemindars, that it was thought better to give the Collector power to call upon any occupant, even a cultivating ryot, to look after the temporary marks put up until the survey operations should be concluded and a final award given as to disputed boundaries, or until permanent boundary marks were erected. Sometimes it was found convenient to put up permanent boundary marks before the survey had passed over the ground; but whether before or after, permanent boundary marks had to be put up, and they consisted generally of pillars, about two feet high, or of rough pieces of unhewn stone: and to look after these was a duty imposed upon the zemindars, farmers, or tenure-holders. It was their duty to protect these boundary marks, to give notice to the Collector if any were removed or injured, or required repairs, if of masonry. Having had these permanent marks put up, the Collector was to recover the expense of erecting them from the parties interested. Under the original Bill, the recovery of expenses was to be made from zemindars only. The Select Committee had included tenure-holders, because it was often the case that the zemindar really knew nothing of his estate, and had very little interest in its local circumstances. For instance in Midnapore, where the survey was now going on, Watson & Co. were putnee-holders of large estates, and the zemindars had but little interest in them, and it would not be fair to throw the whole expense upon the zemindars in such cases. Therefore the Committee had provided for the apportionment of expenses between the zemindars and tenure-holders. The provisions for apportioning those expenses would be mentioned further on.

In section 17 the Committee had followed the Road Cess Act. The Collector was to recover the expense from the zemindars, and the zemindars were empowered to recover from their tenure-holders. But the Council was aware that the country was studded with unregistered lakhiraj holdings, of which the position was not clearly defined. The Government had not recognized them as being free from the general liability for the payment of revenue. In these cases, following the procedure of the Road Cess Act, it was provided that any lakhiraj holding, which was not registered by the Collector, should be considered to be part of the estate within which it was geographically situated; and that if it was not geographically surrounded by the lands of one estate, that the Collector should arbitrarily order that the lakhiraj holding should be included within estate A or estate B for the purposes of the Act. No rights would be affected. It was merely a mechanical contrivance for the purposes of this Act.

There had been some difference of opinion as to whether the Collector should put up the boundary marks by his own men or require the zemindar or tenure-holders to do so. Arguments had been urged on both sides, and the Committee had provided that the Collector should ordinarily put up the boundary marks through the agency of his own men; and then in section 21 they had provided that where the persons concerned preferred it, the Collector might leave it to the zemindar and occupiers of land to put up pillars in the places indicated by the Collector.

He now came to the fourth Part of the Bill, "of apportionment and the recovery of expenses." It had been very strongly pressed upon the attention of the Select Committee, in communications which they received, that this apportionment of expenses was disposed of in the North-Western Provinces' Act and in the Bombay Act by two short sections, of which the summary was that the Collector was to apportion the expenses at his own discretion. Both the Committee and the mover personally had been strongly urged not to go into the tedious and elaborate details which Part IV now contained. But the system of subinfeudation which prevailed in Bengal, whether it were good or bad, made a marked distinction in this respect between Bengal and Bombay or the North-Western Provinces. There were also other considerations which influenced the Committee; one of which was that the

zemindars, the class mainly affected by the Bill, and who were watching its progress most anxiously, would look upon such summary provisions with extreme disfavor. The hon'ble member opposite (Baboo Kristodas Pal) would support that statement. The provisions in the Bill had entailed a good deal of more trouble in drafting than would have been caused if the form of the Bombay and North-Western Provinces' Acts had been adopted. But if the Committee had succeeded in removing some ground of distrust among those affected by the Bill, he thought the trouble taken had been well bestowed.

He would first explain the most elaborate procedure which could be entailed in any case that could occur. The Collector having made up his account of the expense of putting up the boundary marks in any convenient tract, would first proceed to apportion those expenses between the different estates concerned without regard to the tenures which they contained. This he would do upon a general consideration of the number of boundary pillars put up on the boundaries of each estate. Having apportioned the amount accordingly, he would issue a notice to the zemindars, telling each of them how much of the expense had been thus provisionally apportioned to him. Then came the section which gave the fullest opportunity of objecting to the zemindar. If any zemindar objected, the Collector must listen to him before he passed the final order of apportionment.

The apportionment on the estate having been finally made, the zemindar might then give in a list of the tenures on his estate and ask the Collector to apportion, say the Rs. 1,000 which had been allotted as the share to be paid by his estate, between him and his tenure-holders. Then the Collector would make a provisional apportionment in accordance with the zemindar's statement, and serve notices upon the tenure-holders concerned, and any one might make objections before the Collector passed the final order. If no objections were preferred, or when they were decided, the Collector would make the final apportionment between the zemindar and the tenure-holders.

This was the most elaborate and lengthy process that any case could go through, and it was lengthy enough there was no doubt. It would meet the case of a captious zemindar, of a Collector who unfortunately had not the confidence of the people with whom he was dealing, and cases of really intricate and difficult apportionment, if any such should arise. But the Committee hoped, from the experience of the Embankment Act, that not in one case out of twenty would these proceedings be required. The apportionment of expenses between the estates was a mere matter of calculation when you knew the number of boundary pillars put up on each estate. Therefore the Committee believed that not in one case out of twenty, or even fifty, would the zemindar object to the apportionment made by the Collector. Assuming this, the Committee had endeavoured to shorten the general procedure with regard to dividing the expenses between the zemindar and his tenure-holders. They found that the Collector had in his office a mass of information regarding under-tenures which had been collected in connection with the Road Cess Act and other matters. Therefore they had provided that simultaneously with the Collector's first provisional apportionment of the expenses on the zemindars of the different estates, he should, whenever he had sufficient information to do so, also issue a summary provisional apportionment of the amount apportioned to the estate between the zemindar of the particular estate and his tenure-holders. The Committee were assured by local officers, who had experience of these things, that in a great majority of cases this summary apportionment of expenses would end the proceedings; neither the zemindar nor the tenure-holders would have any objection to make. In short, then, having provided all that the most distrusting zemindars would require as a protection for themselves, the Committee believed that in nine cases out of ten the distribution of expenses would be settled as summarily as under the Bombay or North-Western Provinces' Acts.

When the apportionments were finally concluded, the Collector would issue a notice—if the zemindars wished him to do so, and deposited the cost—requiring the tenure-holders to pay the amounts due to the zemindar; the zemindar having the same power of recovering as for the recovery of arrears of rent.

Section 39 was a provision of the old Bill, declaring that the money which had been advanced for putting up the boundary pillars by the Government since November last was to be recovered under this law. The money was advanced

by the Government of India for the erection of boundary pillars in Midnapore and in the Ganges Dearahs on this understanding.

In Part V the Committee had dealt with boundary disputes. In the original Bill it was proposed to give survey officers the same powers as were given to officers making settlements by Regulation VII of 1822; but those provisions had been so overlaid by subsequent legislation, that the Committee had thought it better not to refer to Regulation VII of 1822, but distinctly to lay down the powers which survey officers should exercise. The ordinary rule was that when a case occurred of a boundary dispute, the survey officer should decide it on the ground of possession: that was the present practice, and that decision, according to possession, would have the effect of a declaratory decree of a Civil Court until it was upset by the Civil Court itself. In section 44 there was another provision, which was to facilitate executive working. When a survey officer came across a boundary which he found was laid down some time ago either by a competent court or a settlement officer, but found that possession was not in accordance with the boundary as so laid down, he might relay that boundary and show in his map its relative position to the boundary which actually existed according to possession. This would have no effect on possession; but was merely to facilitate matters in any future suit or inquiry, by recording the position of the boundary as previously laid down while the professional and competent officers were on the spot, rather than leave it to be done by a Civil Court Ameen at a future time. It was merely a local inquiry to assist the future judicial decisions. Mr. Dampier thought that such a provision would be useful and good: it would help the person who had been wrongfully dispossessed, and would simplify matters if he chose to go to the Civil Court to recover the land of which he had been dispossessed. It would be well understood that relaying the old boundary did not affect the right to possession in any kind of way. It was merely a local inquiry by the survey officer instead of by means of the Civil Court Ameen.

Then came the miscellaneous provisions, with regard to which there was not much to notice. Section 51 provided a daily fine, which was already imposed under the existing law, for delay in supplying information and papers. Section 57 provided that every amount due to the Collector under the Act in respect of any expenses incurred should be deemed to be a demand under Bengal Act VII of 1868. Then followed the appeal and control sections. The Committee had provided that there should be no right of appeal, except in special cases which were detailed in sections 59 and 60, but that the higher revenue authorities had a power of control and supervision over all proceedings. The last section provided that the Lieutenant-Governor might lay down rules generally to provide for the proper performance of all things to be done, and for the regulation of all proceedings to be taken under the Act.

The motion was agreed to.

On the motion of Mr. Dampier the clauses of the Bill were considered in the form recommended by the Select Committee.

Sections 3 to 8 were agreed to.

Section 9 was agreed to, with a verbal amendment.

Section 10 was agreed to.

The Hon'ble Mr. Dampier said, before the Council proceeded to the consideration of section 11, he proposed to introduce two new sections, 10*a* and 10*b*. As he had explained before, sections 11, 12, and 13, were intended to prevent delay, and to compel the parties interested to make their objections before the Collector within a reasonable time; but it had been brought to his notice by the Superintendent of Survey at Midnapore that great difficulty had often been felt on the spot before the papers got to the Collector. People pointed out the boundaries, the ameen laid them down in his maps and field-books, and then, when he called upon those who pointed them out to sign the papers, they were *non inventi*: they neither came, nor signed, nor objected. The Ameen sent in his papers, and two or three months afterwards the people who were on the spot, and who might have stated their objections then, made them before the Collector. The Superintendent of Survey had urged Mr. Dampier to introduce sections such as these, by which the people who pointed out the boundaries should be required either to sign the papers before they were sent to the Collector, or else to state their objections and their reasons for them. The penalty for not doing so was not that the party was precluded from making

objections, but that if he did not do so at the time which was most convenient, he must bear the cost of any future inquiry. The sections which MR. DAMPIER proposed were as follows:—

"10*a*. When the demarcation of a village or other convenient tract has been completed, the ameen or other survey officer shall, before sending in to the Collector the maps and papers relating thereto, call upon the persons who have pointed out the boundaries on behalf of those interested to inspect the maps, field-books, and similar papers in which any boundary pointed out by any such person has been represented, and by signing such maps and papers to certify that the boundaries have been laid down in accordance with the boundaries pointed out by them.

Any person so called upon, who may object to sign the maps and papers as aforesaid, shall be required to state his objections in writing, and such statement shall be attached to the record of the demarcation of the village or tract, and shall be submitted to the Collector together with the maps and papers.

10*b*. Whenever any person, being required by the survey officer to sign any maps or papers, or to give in a written statement of objections as provided in the last preceding section, shall fail so to sign, and shall give in such statement of objections before the papers are sent in by the survey officer to the Collector,

and whenever any such person, having both failed to sign and to give in such written statement, shall subsequently prefer any such objection,

the Collector may cause to be made such further inquiry, and shall pass such order thereon as he shall think fit.

Provided that if such objection is preferred for the first time to the Collector, and not made in writing to the survey officer before the papers were sent in to the Collector, as required by the last preceding section, the Collector shall make such further inquiry at the expense of the person so objecting; and if the objection shall seem to the Collector not to be well founded, he may pass such order as he shall think fit in respect of the recovery from the objector of any sum expended by the Collector on the inquiry, and of any necessary expenses incurred by any other person on account of such inquiry."

The HON'BLE BABOO KRISTODAS PAL said he did not object to these sections, but it struck him that if they were carried without modification, they would practically override section 11, in which provision had been made to furnish copies of maps and other papers to the zemindar or his representative, if his representative did not agree to sign the maps before they were sent to the Collector. Section 11 was discretionary, and if the proposed sections 10*a* and 10*b* were introduced as now framed, practically the discretion vested in the Collector by that section would not be exercised, and the concession made by the Select Committee, to which his hon'ble friend had referred, would therefore be practically nullified. He would ask the hon'ble member to consider whether some modification might not be made in these two sections so as to preserve the principle recognized in the proviso in section 11. If that point were conceded, he had nothing to say against the amendment.

The HON'BLE MR. DAMPIER said he was not prepared at that moment to say off-hand how the alteration suggested by his hon'ble friend could be made; but if the hon'ble member would be good enough, as MR. DAMPIER did not propose to ask the Council to pass the Bill at that sitting, to prepare such an amendment as would meet his wishes, he thought they would be able to come to an agreement upon the point.

The further consideration of the proposed sections 10*a* and 10*b* was then postponed.

Sections 11 to 57 were agreed to.

Section 58 having been read—

The HON'BLE MR. DAMPIER said the general provision was that the Commissioner of the division heard appeals, and he had also a power of general control and supervision over the proceedings of the Superintendent of Survey and his subordinates. That had been found to be sometimes inconvenient. In fact it had been the universal practice, throughout the survey of Bengal which had taken place, not to give the Commissioner this power of control and supervision, but simply to give him the judicial power of hearing appeals, and to leave the power of supervision and control to the Board of Revenue. The object of the proviso which MR. DAMPIER proposed was to enable the Government to eliminate the Commissioner out of the chain of authorities, and to let the Board of Revenue have a control direct where the proceedings were large enough, and

where it was found necessary to do so. He therefore moved that the following proviso be added to section 58:—

"Provided that the Government may order that in the course of any survey under this Act, the functions of the Commissioner shall be restricted to the decision of appeals under Section sixty, and that the general powers of control and supervision over the Superintendent of Survey or Collector and their subordinate officers may be exercised by the Board of Revenue directly."

The motion was carried, and the section as amended was agreed to.

Sections 59 to 63 were agreed to.

The further consideration of the Bill was then postponed.

AMENDMENT OF THE ABKAREE ACTS.

THE HON'BLE MR. DAMPIER moved that the report of the Select Committee on the Bill to amend Act XI of 1849, Act XXI of 1856, and Act IV of 1866 (B.C.), be taken into consideration in order to the settlement of the clauses of the Bill, and that the clauses of the Bill be considered for settlement in the form recommended by the Select Committee; and in so moving he would remind the Council that the Bill was referred to a Select Committee in 1873; it was then brought before the Council, and by general consent its consideration was postponed to give the Government an opportunity of looking thoroughly into the excise administration of Bengal, and of adopting such measures as might be considered advisable to improve it. Hon'ble members had seen the interesting correspondence which had taken place on the subject, the memorials which had been presented, the minute of Mr. Money, the conclusions of the Lieutenant-Governor and those of His Excellency the Governor-General in Council. These conclusions were referred to the Select Committee, and in proceeding to deal with them he found that the Committee, as originally constituted, had dwindled away almost to nothing. Therefore a few weeks ago he proposed that certain members be added to the Select Committee, and the Committee so reconstituted had given full consideration to the correspondence which had been recorded in the matter. The Bill was practically divided into four Parts. The Part numbered two contained amendments of the Calcutta Abkaree Act; the next Part contained amendments of the Mofussil Abkaree Act; the third Part contained a correction of an erroneous wording in the Calcutta Police Act; and the fourth Part contained general provisions which were common to Calcutta and the mofussil, or to Calcutta and a part of the mofussil, *i.e.* to Calcutta, the Suburbs, and Howrah.

In the amendment of the Calcutta Act, the object of the new sections 4, 8, and 16, was to make the manufacture of spirituous and fermented liquors in Calcutta illegal without a license. Apparently, by an oversight in the old Act, the manufacture of spirituous and fermented liquors was not restricted by the necessity of obtaining a license. These new sections therefore made such manufacture without a license illegal, and gave the same powers for detecting illicit manufacture, and so on, as the abkaree officers and the police possessed under the old law in cases of illicit possession and sale.

The amended section 19 was simply to give police officers the same powers of detention and arrest as the old Act gave to the abkaree officers for the detention and arrest of people who held possession of contraband liquors and drugs.

The amended section 20 contained an important addition which would strengthen the hands of the executive. Under the old law, even under a warrant from the Collector, the abkaree officer could only enter a house, in cases of suspected illicit possession or sale, between sunrise and sunset. Of course their efforts were often frustrated by not being in a position to enter at night. The amended section empowered the Collector to cause a search to be made at night as well as in the day.

Sections 33 and 34, as amended, were not of very great importance; they were merely to facilitate the working of the law in a matter which had caused some difficulty. The law now provided that the Magistrate who decided a case of illegal possession or sale should direct the amount of the fine levied and the value of the article seized to be divided between the informer and the captor in equal proportions. Evidently that might, on occasions, prove inconvenient. A case was before the Board of Revenue at the present time where the Magistrate had awarded the whole to one and the same person, whom he

considered to be both the informer and the seizer, and the legality of his decision had been questioned. The existing section contained a compulsory provision that the whole value of the thing seized and the fine should be given away by the Magistrate, and that nothing should go to the Government; the whole must be given to those who were instrumental in causing the seizure. That compulsory provision had been retained. But it had been found in practice that one of the essentials to make rewards effectual was to give them promptly, and not to keep the informer and seizer waiting until the prosecution was concluded and the fine levied; therefore the new section provided that the Collector might give any reward he liked immediately upon the capture being made, and that any amount so awarded should be deducted from the amount which was subsequently awarded by the Magistrate.

Section 4 of the Bill was new. Under the old Act the Collector might, under his warrant to an abkaree officer, cause him to search a house. Section 4 gave precisely the same powers to the Commissioner of Police, to be exercised by warrant addressed to his own police officers. This would of course strengthen the hands of the executive to a great extent.

Then he came to the amendment of Act XXI of 1856. The amended section 33 was to give the Board of Revenue power to subject drugs, when cultivated, to such restrictions and supervision as might be necessary. The powers given by the present Act were not sufficiently stringent; the wording of the law limited the powers in such a way that control could not be sufficiently exercised by the Board.

Section 50, as amended, merely contained a verbal alteration of the present section necessitated by the substantive alteration in section 33, to which he had already referred.

The amended section 74 was one which would not be overlooked. Under the present Abkaree Act those who committed certain offences could be imprisoned in the civil jail only. But some of those offences were of a nature which deserved imprisonment in the criminal jail, and therefore it was proposed, in the case of such offences, to give the option of imprisoning either in the civil or in the criminal jail.

The amended sections 75 and 76 made corresponding alterations to those which he had mentioned in connection with the Calcutta Act in regard to the distribution and levy of fines and rewards.

Part IV was an amendment of the Calcutta Police Act IV of 1866 (B.C.); it was merely to correct a verbal inaccuracy. Section 40 of that Act spoke of certain conditions in a license granted under a certain section. It so happened that the particular section specified did not provide for the grant of licenses at all, and the amendment was merely to put the wording of the section right.

Then came general provisions common to Calcutta and the mofussil, or part of it. Section 10 of the Bill was new, and provided that it should not be lawful for any person to cultivate plants from which intoxicating drugs were produced without a license. At present there was no law under which the revenue authorities could prevent any ryot from cultivating what he chose to call drugs for his own consumption. It was obvious that any attempt to restrict the illicit sale of drugs whilst this liberty was in force was futile. As soon, for instance, as the cost of ganja was found to be inconveniently high, every ryot in certain districts would grow a sort of bastard ganja as if for his own consumption, but really for clandestine sale. But under these sections the Collector would be able to supervise such growth, and if a man wanted to cultivate an intoxicating drug he must get a license to do so.

Section 11 merely applied to cases under the Act the measure of imprisonment which the Penal Code applied generally in default of payment of fine. It provided that a certain amount of fine should be commutable to a certain amount of imprisonment.

There was not much to add to what was already before the Council with regard to the provisions contained in section 12 of the Bill. They were taken from the Tippling Act in England, and had been suggested by Mr. MacEwen, a Judge of the Small Cause Court, who was good enough to attend a meeting of the Select Committee. He showed that there were many suits brought in the Small Cause Court, mostly against Europeans, for comparatively long scores run up for drinks; sometimes five or six drinks in the course of the

day. Every time some men passed the drinking-shop they seemed to take a drink. The Committee had taken some pains to ascertain what the effect of this section would be, and the general feeling was that it would impose some sort of check, and that many of those drinks would be abstained from if it were necessary to pay for them down on the spot. Different opinions were held on the point, and there was a good deal to be said on the other side. The principal objection seemed to be that Europeans in this country did not carry about money with them, and some inconvenience might arise from that fact. But the Act had been in existence in England for years, and had worked satisfactorily, and those who had given attention to the subject in this country thought that the good it would do would outweigh the small inconvenience it might sometimes cause. The balance of opinion was in favour of this provision.

Section 13 of the Bill provided that there should be no pawning of articles for the payment of liquor.

The Select Committee had adopted almost all the conclusions which the Government had arrived at in the correspondence which had taken place; but they had not thought it necessary to adopt the recommendation made by Mr. Money, that the wholesale trade in Calcutta should be subjected to license. It was true that in the mofussil it was necessary to take out a license for the sale of liquors wholesale, but the license fee was trifling, only Rs. 16 a year. In the North-Western Provinces and in Oudh, as had been stated to the Council by Mr. Beaufort, these wholesale licenses were known, and were in force; and so far it was an anomaly that a license should not be required to cover wholesale dealings in Calcutta, while it was levied in the interior. But MR. DAMPIER had communicated with the Madras and Bombay authorities, and he found that in those presidency towns no licenses were required for wholesale; and therefore, on the whole, it was thought better that the Calcutta practice should be uniform with that of the other sea-ports and importing presidency towns, rather than that it should be uniform with that of the interior and of the inland provinces.

There was one other point on which the Select Committee had not adopted the suggestions which were made by Mr. Money, namely, on the question of dispensaries. A good deal had been said about this matter; it had attracted much attention, and a petition had been presented to the Lieutenant-Governor which had been handed on to MR. DAMPIER, and from which he would read an extract:

"That your memorialists need not repeat the reasons which suggest the necessity of some provisions of the kind introduced in the draft Bill [referring to the draft Bill which Mr. Money drew up]. The Select Committee argue that the existing law (Act XI of 1849) is sufficiently stringent to meet the evil complained of; but whatever the case may be theoretically, it is notorious that practically it has entirely failed. For more than a quarter of a century that law has been in operation, but the evil under notice, far from being checked, is flourishing in full luxuriance. The executive authorities have not evidently considered the dispensaries to come under it, from the simple fact that prosecutions have been almost *nil*. It is observeable that possibly the Legislature, in enacting Act XI of 1849, had not then this evil in view, inasmuch as it had not then assumed such a formidable magnitude."

And then the memorialists urged the Lieutenant-Governor to cause sections to be introduced,—

"That even if it be supposed that the existing law covers dispensaries, your memorialists beg to submit that it does not provide what quantity of liquor may be stored in a dispensary for *bond fide* medicinal purposes; that, when it is sold, it should be sold upon a duly authenticated medical prescription; that a register of such sales should be kept; that such register should be open to inspection by authorized officers; that liquor passed clandestinely as medicine with a false label, as is now the practice, would be considered an unlicensed sale. If these regulations and restrictions were imposed by law, the duties of the executive officers and the Magistrates would be well defined: there would be no pretext for either evading or ignoring the law, and the temptation to, or opportunity of, drinking would be minimised for those who supply themselves with liquor under a cloak, who are restrained by a wholesome feeling of self-respect to resort to liquor-shops or open accounts with them."

It seemed to have been assumed, in some of the comments which had appeared, that the Select Committee had treated this matter rather cavalierly; that they had not paid sufficient attention to it. His hon'ble colleagues on the Committee knew well that this was a mistake; that the Committee considered the practicability of introducing restrictive provisions in the sense desired at two meetings; and that on the whole the majority of the Committee did not think anything that could be devised would impose a practical check.

It was agreed, however, that the matter should be brought before the Council by one of the minority, and instead of passing it over and paying no attention to it, the Committee had drawn up the best sections which they thought could be drawn. The majority of the Committee thought that even those sections would not be of any practical use. The introduction of those sections would be proposed, as would be seen from the notice of amendment given by the hon'ble member opposite (Baboo Doorga Churn Law). MR. DAMPIER would reserve his remarks as to the present state of the law, and the view the Committee took until the hon'ble gentleman proposed his amendment.

The motion was then agreed to.

Sections 3 to 10 were agreed to.

The HON'BLE BABOO DOORGA CHURN LAW said, before the Council proceeded to the consideration of the next section, he would make a few remarks. The native community, who were alarmed at the spread of drunkenness, and were anxious for its suppression, seemed to be disappointed at the absence of any provision in the amended Bill for the prevention of clandestine sales of spirituous liquors by chemists and druggists. That some of those people did sell spirituous liquors, was an undoubted fact, and they did so with perfect impunity under cover of their profession. He admitted that the law, as it at present stood, provided for the punishment of these persons if detected, but there was nothing in it which afforded facilities for detection. He did not say that the proposed system of registry would afford a complete check against such clandestine sales; but he thought the introduction of these provisions in the Bill would operate as a wholesome check on the vendors, and the inspection from time to time by police and abkaree officers would open up opportunities for detection which were entirely absent at present. Under these circumstances he proposed that the following sections relating to the sale of spirituous liquors by druggists and chemists, which were rejected by the majority of the Select Committee, be inserted in the Bill after section 10:—

"10*a*. Notwithstanding anything in this or any other Act contained, chemists, druggists, and apothecaries, not being licensed vendors, may sell spirituous and fermented liquors and intoxicating drugs for *bonâ fide* medicinal purposes only;

Chemists, &c., may sell without license for medicinal purposes only.

provided that no such chemist, druggist, or apothecary, shall sell such liquors or drugs unless they have been mixed with other ingredients as a medicine, except upon the prescription of a medical officer holding a degree not below that of a licentiate of medicine;

and every sale made by a chemist, druggist, or apothecary otherwise than as in this section provided shall be deemed to be an illegal sale, and the person making such sale shall be liable to all the penalties prescribed for making an illegal sale by the laws in force.

10*b*. Every such chemist, druggist, and apothecary, shall keep a register in such form as the Board of Revenue may prescribe, in which he shall enter the date and quantity of every sale of such liquors or drugs which have not been mixed with other ingredients as a medicine, and the prescription given in respect thereof, and the name and residence of the purchaser, which register shall at all times be open to the inspection of the Collector, or any excise officer above the rank of jemadar, who may be deputed by the Collector for the purpose of such inspection, or of any other person duly authorized in that behalf.

Register of sales to be kept.

10*c*. Every such chemist, druggist, and apothecary, who shall neglect to keep such register, or to enter the required particulars regarding any such sale made by him;

Penalty for not keeping register.

or who shall make an incorrect entry thereof;

or who shall refuse on demand to produce such register for the inspection of the Collector, or other officer duly authorized to inspect it,

shall, for every such offence, be liable to a fine of two hundred rupees."

The HON'BLE MR. REYNOLDS said he fully sympathized with the hon'ble member in the motives which had actuated him in proposing this amendment; and if he believed the amendment calculated to effect the end for which it had been proposed, it would have no more cordial advocate than himself.

They had been told, by those who might be supposed to be well informed on the subject, that the practice of drinking was spreading among the upper classes in Bengal. That intemperance should prevail among any class of the people must be admitted to be a national calamity; and the evil was intensified when those who yielded to the vice belonged to the higher and educated classes, to whom others naturally looked up for example and guidance. It was said that in England intemperance was the national besetting vice, but he trusted, it might be observed, that it was gradually becoming confined to the lower classes. A hundred years ago an English gentleman would have felt it no

disgrace to get drunk, whereas now there was scarcely one of the upper or middle classes who would not feel it to be a degradation; and among the more respectable even of the lower classes, the same influence was making itself felt. But the condition of Bengal was very different from this. The great mass of the people were remarkably temperate, and he trusted that they might always remain so; but there were grounds for fearing that a habit of indulgence of drink was extending among the higher classes, and this must naturally give rise to serious apprehensions that the evil would spread from the educated few to the uneducated many. Any rule or law which would tend to check this most deplorable tendency deserved the cordial support of any one who had the interests of this country at heart.

Nevertheless he was unable to accept the amendment of the hon'ble member. In the first place, it seemed to him that the amendment came in the wrong place. It was an old legislative maxim that the legal remedy should not go beyond the evil which it was intended to remove. Now, he believed that it would be admitted that this evil—the sale of spirituous liquors at dispensaries under the guise of medicine—prevailed only in Calcutta, or at most only in Calcutta and in three or four large towns in the interior. The amendment should, therefore, have been introduced in the Part of the Bill which related to Calcutta, and not among the general provisions of the Bill

Passing to the words themselves of the amendment, he observed that it was provided that no chemist should sell spirituous liquors unless they had been mixed with other ingredients as a medicine: but was the hon'ble member prepared to say what constituted a medicine? There was a mixture of which some of them had doubtless occasionally partaken, made by mixing a wine glass full of brandy or whisky with hot water, sugar, and lemon. That was a spirituous liquor mixed with other ingredients, and it was impossible to deny that it might be taken as a medicine, and that, under some circumstances, it might be a useful and valuable medicine. The amendment of the hon'ble member would legalise the sale by a chemist of such a mixture as this without any restrictions.

The amendment went on to provide that liquors, even when not mixed with other ingredients, might be sold on the prescription of a medical officer holding a degree not below that of a Licentiate of Medicine. In England such a provision as this would be logical and intelligible; for in England there was a medical body duly recognized by the law, and enjoying a complete monopoly of medical practice. No one was allowed to practice medicine in England unless he possessed a qualifying certificate from the College of Surgeons, or the Society of Apothecaries, or I think from one or two other bodies; but we had no such recognized body of medical practitioners in Bengal. The status of a Licentiate of Medicine was, he believed, entirely unknown to the law, and he thought this Council should pause before agreeing to recognize it in the manner proposed by this amendment.

The next clause declared that every sale made by a chemist, otherwise than as in this section provided, should be deemed to be an illegal sale. He ventured to think that the hon'ble member had not fully considered the effect of enacting a law in such words as these. It appeared to him that the result would be that Messrs. Bathgate & Co. would render themselves liable to a fine of Rs. 500 every time they sold a bottle of eau-de-cologne.

He was aware that it might be said that in such matters we ought to assume that people were possessed of ordinary common sense, and that complaints such as he had suggested would never be made, or, if made, would not be entertained by the Magistrate. But in legislation we had no right to assume anything of the kind. There was nothing more dangerous than to enact a law in wide and general terms, and to trust that it would only be put in force in a cautious and guarded manner. An instance which occurred the other day in England was a note-worthy example of this. There was an old Statute of George II which was originally intended to check seditious and treasonable meetings. It had long been obsolete, but had never formally been repealed. This statute was brought forward and put in force for the purpose of compelling the proprietors of the Brighton Aquarium to close that institution on a Sunday. Nothing could have been further from the object of the original Act; but it was impossible to deny that the complaint came within the wording of the Statute.

The Judge before whom the case was brought said that he would gladly have found a loophole in the law which would have enabled him to dismiss the complaint, but he was unable to do so, and he was compelled to convict and fine the defendants. This case showed the extreme danger of couching enactments in general language, which included indeed what it was desired to prohibit, but included also a number of other things which were perfectly harmless and unobjectionable.

For these reasons he was unable to support the amendment of the hon'ble member, and he must express a hope that it would not be assented to by this Council.

The HON'BLE MR. HOGG said he entirely agreed in the remarks of the hon'ble member who had just addressed the Council. MR. HOGG submitted that the section as drafted, instead of placing a check on the sale of liquor, had precisely the opposite effect, namely, licensing the sale of liquor; whereas now it was absolutely illegal for a chemist or druggist to sell any liquor. That was the ground upon which he opposed these sections in the Select Committee, and that was the ground upon which he opposed them now.

The HON'BLE MR. DAMPIER might begin by saying that when the memorial which he held in his hand was handed over to him by the Lieutenant-Governor, it was accompanied by an intimation that His Honor thought that more stringent measures were necessary to suppress the sale of liquors in medicine shops. MR. DAMPIER agreed entirely that more restrictive measures, if practically effectual measures could be devised, were desirable. In this belief the Select Committee approached the subject, and in looking into it they found that in the opinion of the majority nothing practical could be devised which would be more efficient than the preventive provisions of the existing law. He would lay those provisions before the Council.

The Calcutta Act in section 4 provided that any retail sale of spirituous or fermented liquors without a license was illegal, and provided a penalty of Rs. 500. Section 15 provided that any person not being a licensed dealer having a greater quantity than that specified in section 5 in his possession was to be fined Rs. 500. To that there was an exception, "except in the case of English and Foreign spirits and beer." That touched the present case. Under section 16, such articles were liable to confiscation, and under section 20 any house in which it was supposed that such articles were kept might be searched from sunrise to sunset according to the present law; but under this Bill the power of search and seizure would be further extended to any time, whether in the night or day.

In the mofussil, Act XXI of 1856, section 28 provided that there should be no manufacture or sale of spirituous or fermented liquors except under the Act; section 48 provided a penalty of Rs. 500 for illegal manufacture or sale; section 49 provided for the confiscation of any such liquor or drug which any person might possess, except English and Foreign wines and beer purchased for private use and not for sale, and for the imposition of a penalty on conviction; section 58 provided that a house might be entered and searched if suspected of containing illicit liquors or drugs between sunrise and sunset extended by this Bill to any time either day or night; and section 59 gave police and customs officers all such powers of search and detention.

So that as the law stood, chemists and druggists, both in Calcutta and the mofussil, were precisely in the same position as any other individual as regards the possession and sale of spirituous or fermented liquors: that was to say, that under a strict interpretation of the law they could not sell any spirits or spirituous liquors without incurring a penalty, and they could not possess above a certain quantity of country-made liquor and drugs, but they might have an unlimited quantity of imported spirits or beer on their own premises, just as a private individual might have. The question was, were the Council prepared to restrict the personal rights of those persons who carried on the trade of chemists and druggists within closer limits than the rights of any private individual? Were they prepared to enact that those who had chemists and druggists shops below, and lived with their families above, should not enjoy the same right as any other private individual enjoyed of keeping spirituous or fermented liquors in their houses? And MR. DAMPIER did not think the Council would be prepared to pass such a measure as that. One thing had occurred

to him, that where a dispensary was not used also as a private dwelling, the Council might summarily impose the maximum of imported spirits which should be kept on the premises at one time. He had made inquiries, and he believed that one bottle of brandy would be sufficient for the business purposes of a dispensary. Now, if the Council were to pass any restrictive measure, it seemed to him that they should go much farther than the amendment of the hon'ble member; and where premises were used as a dispensary apart from a private dwelling-house, they might impose such a maximum. But where the dwelling-house of the chemist was on the same premises as the dispensary, it was evident that a man who wished to evade the law would keep the stores of liquor in his private apartments or in his bed-room, and when necessary he would produce a bottle to the customer. With all the willingness in the world to provide something that would check the illicit sale of liquors at dispensaries, MR. DAMPIER had not been able to devise any reasonable measures that would in his opinion further the object in view. The Council would see that the Government only desired to have some measure suggested which should provide an effectual check on such illicit sales; and if any one could suggest a measure which would be useful for the purpose, and not trench too far on the rights of the public in general, who happened to deal in drugs and medicine, he should be the first to support it.

As for the amendments before the Council, he had said that they had been considered in Select Committee. Every one of the difficulties pointed out by the hon'ble member on his right (Mr. Reynolds) had been fully considered. What was a medicine? Who were authorities competent to give prescriptions, and the like? But the Committee had not been able to devise any provisions which should be less defective and less open to objection. They believed the only effect of introducing these provisions would be to create a kind of satisfaction that in deference to the public wish something on the subject had been introduced into the Bill.

As to one point which the memorial urged, that the executive had not considered that the provisions of the present law applied to dispensaries, if there was any one present who was responsible for that reading of the law by the executive in Calcutta, perhaps he would explain whether they entertained such views, and if so, the grounds on which they were based. It seemed to MR. DAMPIER that the executive had enormous legal powers for the suppression of the illicit sale of liquors by chemists and druggists if they chose to exercise those powers; and it was only in consequence of their powers being exercised with a reasonable discretion in allowing dispensaries to sell liquor really for medicinal purposes, that it was possible for chemists and druggists to carry on their trade at all. He believed that an hon'ble member had some amendment on the anvil restricting the amount of spirituous liquors to be kept in a dispensary at one time, in cases where the person keeping the shop did not reside on the premises. Mr. Dampier doubted whether anything effective could be devised even in that direction. Something must be allowed to be kept on the premises; and even two bottles would provide sufficient for a drinking bout of a few friends, such as, it was said, were held in dispensaries after the licensed liquor-shops were closed; and even two bottles would fill many phials labelled "medicine." Still, if his hon'ble friend would propose something to that effect, the Council might be able to adopt it. As to any interference of that kind with chemists who lived on the premises on which they kept their shops, he could not agree. He could not agree to any thing which would restrict their rights because they happened to have druggists' shops below the premises in which they resided. Mr. Dampier would oppose the amendments proposed, simply on the ground that they were impotent to effect the object desired. It seemed to him that the real way to meet the evil was to make a strong executive movement—a sort of revival in this direction.

The HON'BLE BABOO KRISTODAS PAL said, whatever difference of opinion existed as to the detailed provisions which had been moved by way of amendment, it seemed to be the unanimous opinion in the Council and out of it that the evil complained of did exist. That opinion was first pointed out in some of the memorials to Government; it was admitted in Mr. Money's Minute; it was admitted in the Resolution of the Government, and in its letter to the Board of Revenue; and it was admitted in the letter of the Government of India to the Government of Bengal. Thus there was a consensus of opinion

in regard to the existence of the evil complained of. The hon'ble member in charge of the Bill was perfectly justified in stating that this question was fully considered in Select Committee, and that the difficulty was how to make a practical provision for meeting the evil. BABOO KRISTODAS PAL admitted the difficulty, and he was not himself quite satisfied that the provisions prepared by the hon'ble mover of the Bill, and since adopted by the mover of the amendment before the Council, would go to the extent desired in checking the evil. But he felt satisfied that if those provisions would not fully check the evil, they would prove very useful in counteracting it to a great extent. It was true, as observed by several hon'ble members, that the present law was stringent and comprehensive enough. But the fact that the law had all along remained a dead-letter as it were, and that the clandestine sale of liquors in dispensaries had been going on without let or hindrance, and that it had now become a sort of a public nuisance, was, he thought, proof sufficient that the law was not sufficiently strong, or that the executive had not been sufficiently strong under that law. For if that was not the opinion of the executive, surely Mr. Money, the member in charge of the Excise Department in the Board, would not have recommended fresh legislation, nor would the head of the Government have adopted that suggestion and recommended its adoption by the Council. BABOO KRISTODAS PAL agreed with the hon'ble member opposite (Mr. Reynolds) that the evil, whatever it was, was confined chiefly to Calcutta and four or five other towns, and that it was not therefore necessary that these clauses should apply to the provinces generally. In fact, he thought it would be better to confine the operation of the provisions to Calcutta and its suburbs by way of experiment only; and if that suggestion were adopted, then the proposed clauses might come under the other Part of the Bill.

As for the question as to what was a medicine, that objection he thought was met by the provision that the sale was to be made on medical prescription.

[The HON'BLE MR. DAMPIER pointed out that if the liquor was mixed with other ingredients then no prescription was required. A prescription was only necessary when the liquor was to be sold pure. Hence the difficulty, at what point did it become mixed ?]

The HON'BLE BABOO KRISTO DAS PAL continued—Then came the question who was to be the authority to give a prescription? and whether the Council should recognize a Licentiate of Medicine. He was a functionary recognized by the Government, by the medical faculty, and by the University. In fact the Licentiate of Medicine was usually known by the name of Sub-Assistant Surgeon, who passed the Medical College, and held a diploma. In Calcutta, the native medical profession chiefly consisted of these Licentiates of Medicine, who were authorized members of the medical profession. It was true that there were many who could not afford to pay for European medicine, or who had not faith in allopathy, and had recourse to the Hindu system of medicine, or to homeopathic treatment. But where allopathic medicines were prescribed, they were usually prescribed by a graduate in medicine, or other medical gentleman holding a diploma. So he did not think the Council would be acting contrary to any recognized rule of the Government by recognizing those who held the diploma of Licentiate of Medicine and Surgery.

He entirely agreed with the hon'ble member in charge of the Bill as to the difficulty of regulating the sale of liquors in dispensaries where the owners had also their private residences on the same premises. But the number of such dispensaries, he thought, was very limited in the town; and if the Council could not reach them, he thought they could very safely reach those dispensaries which were kept merely as medicine shops. He also agreed with the hon'ble member that the provisions contained in the amendment would fail in effect if there were not a special provision also for restricting the quantity of liquor to be kept in store in medicine shops, and with that view he had prepared an amendment to the following effect. He proposed to add a proviso to the new section 10*a* after the words "Licentiate of Medicine:"—

"Provided also that no such chemist, druggist, or apothecary, shall keep more than two bottles of brandy or other spirituous or fermented liquor in any such shop."

The hon'ble member in charge of the Bill had made inquiries as to the quantity of liquor necessary to be kept in a dispensary, and he had ascertained from one of the most respectable dispensaries in the town that one bottle of brandy at a time would be quite sufficient. To be on the safe side, BABOO KRISTODAS PÁL had laid down a maximum limit of two bottles, and then, by way of penalty, he would add at the end of section 10*c* the words "or who shall keep more than two bottles of brandy or other spirituous or fermented liquor." If these amendments were accepted, he thought they would meet the object of the hon'ble member on his right (Baboo Doorga Churn Law), and, with the other sections, to a great extent meet the views of those who petitioned the Government for some legislation on the subject.

The HON'BLE MR. DAMPIER thought that before the amendment was put, the wording should be very carefully considered, so as not to interfere with premises which were used for private occupation as well as for dispensaries, and therefore he thought the Council should vote upon the amendment subject to careful reconsideration at the next meeting, supposing that they should be inclined to accept the general principle of it.

The original motion that sections 10*a*, 10*b*, and 10*c*, be introduced, was then put and negatived.

Sections 11 to 13 were agreed to.

The HON'BLE MR. DAMPIER said it was urged upon the Select Committee that they should insert in the Bill a section making over the duty of licensing liquor-shops (at any rate in Calcutta) to the municipal bodies. A good deal of discussion had taken place on that proposal, but the Select Committee were not then in a position to adopt such a provision. It was not a matter on which it would have been right to act in opposition to the Government. Since then the views of the Government had been ascertained, and the result was that under the authority of the Lieutenant-Governor MR. DAMPIER proposed a section by which the Government took power to make over to the municipal body, in any place, the duties connected with the granting of abkaree licenses. He moved the introduction of the following section after section 13 :—

"13*a*. Notwithstanding anything in this or in any other Act contained, it shall be lawful for the Lieutenant-Governor to assign to the Justices of the Peace for the Town of Calcutta, or to any other Municipality, such functions and powers as he shall think fit in respect to the granting, withholding, and withdrawal of licenses for the sale of spirituous or fermented liquors and intoxicating drugs (being functions and powers which, but for such assignment, might legally be exercised by any officer of Government), to be exercised by such Justices or by such Municipality within the limits of their respective jurisdictions, under such conditions and subject to such rules as the said Lieutenant-Governor may impose; and the Lieutenant-Governor may at any time withdraw and revoke any functions and powers which he has assigned under the provisions of this section."

The HON'BLE MR. HOGG said he had not seen a copy of the notice of the proposed amendment before he came into the Council that morning, but it seemed to him to be open to question how far it would be fair to pass a section for imposing peremptorily on the municipality the conduct of Abkaree business, subject to such rules and conditions as the Lieutenant-Governor might prescribe. It might happen that the Justices or other local bodies might not desire to take over the duties connected with the licensing of liquor-shops, subject to the conditions imposed by the Government. He therefore thought that some provision should be added by which the rules and conditions referred to should be made subject to the consent of the municipality concerned. If the hon'ble mover had no objection to add some words providing for such consent, MR. HOGG would have no objection to offer to the section.

The HONB'LE MR. DAMPIER observed that he believed there would be no objection to provide for such consent, and he thought it would be advisable also to make such transfer of functions subject also to the sanction of the Governor-General in Council.

The HON'BLE BABOO KRISTODAS PÁL said he would support the addition proposed by the hon'ble mover of the Bill, as he had taken the initiative in this matter, although the proposed addition did not seem to him to go far enough. It simply vested the Government with discretion to make over the power of licensing liquor-shops within the town to the Justices. Still he accepted it as a concession, because he assured the Council that there was a strong opinion among the public that municipalities were the best authorities to

regulate the liquor traffic, inasmuch as they had a direct interest in the consumption of liquor within the limits of the municipalities. And it was fairly argued that if local bodies were considered fit to exercise control over matters relating to conservancy, surely they were fit to act in a matter so vitally affecting the morals and health of the people in the municipality. He therefore hailed with pleasure the concession made by the Government, and also supported the suggestion made by the hon'ble member on his right (Mr. Hogg), that if the power of granting liquor licenses be conceded to the municipalities, it ought not, without their consent, to be made subject to any conditions or rules, particularly in a town like Calcutta, where the Justices had full control over their own affairs, and they ought not to be fettered by any rules beyond the requirements of the law. Therefore he hoped the hon'ble mover would make the alteration suggested by the hon'ble member who spoke last.

The further consideration of the proposed section and of the Bill were then postponed.

The HON'BLE THE PRESIDENT, before adjourning the Council, said he hoped that at the meeting of the Council on Saturday next, they should be able to take up the consideration of the Calcutta Municipal Bill, and he would take this opportunity of drawing the attention of hon'ble members to the eighth rule of the Council, which required that members who wished to make any original motion at any meeting must give notice of their intention three days before the day of the meeting at which they intend to make the motion. The Bill was a long one, and he thought it would tend much more to the better and early disposal of it if hon'ble members would think of it and give notice of the amendments which they intended to move.

The HON'BLE BABOO KRISTODAS PAL asked whether he was in order in stating that he believed it was understood that the report of the Select Committee on the Calcutta Municipal Bill would not be taken into consideration by the Council until November next. He had reason to believe that some of the public bodies, who intended to submit representations, were under the impression that the Bill would not be taken up until that time.

The HON'BLE the PRESIDENT thought that the public business required that the consideration of the Bill should be taken up much earlier, and now, with this notice, he hoped that the public bodies referred to would give the Council the benefit of their assistance before the next meeting, or at latest the meeting after.

The Council was adjourned to Saturday, the 14th instant.

REGISTRATION OF INLAND RIVER TRAFFIC IN BENGAL.

RESOLUTION.

FINANCIAL DEPARTMENT.—STATISTICS.

Calcutta, the 10th August 1875.

THE great importance of the question of the registration of internal traffic within the Bengal Province has of late years been fully recognised, and considerable progress was made under the orders of the late Lieutenant-Governor, Sir George Campbell, for registering and recording this traffic. In the Trade chapters of the Annual Administration Reports of the past three years, it will be found that much valuable information has been collated and published.

2. The most important traffic of Bengal is that which is registered on the Calcutta canals. The returns are taken at toll stations a little outside Calcutta, on the canals which connect the Soonderbuns, Backergunge, parts of Jessore, and the country about the Megna River with Calcutta. They show all the trade which passes by canal from the Soonderbuns or Jessore to Calcutta, and to Western Bengal and Behar. The total quantity of traffic discharged up the canals from Calcutta amounted, in 1873-74, to 39,66,348 maunds; and the total quantity of down traffic brought into Calcutta amounted to 2,23,07,180 maunds.

3. The traffic along the Nuddea Rivers, that is along the Bhagiruthee, the Jellinghee, and the Matabhanga, is also carefully registered. There is a toll station at Jungypore, at the head of the Bhagiruthee, where that river leaves the Ganges. There is another toll station at Nuddea, at the point where the Jellinghee river flows into the Bhagiruthee. There is a third toll station at Kissengunge, which is a place situated about midway of the course of the Matabhanga river. The Matabhanga is the route along which a great part of the traffic of north-east and part of the traffic of Eastern Bengal comes into Calcutta. The traffic from Behar and from Northern and Central Bengal is intercepted on the Bhagiruthee and Jellinghee rivers. The aggregate weight of the up-stream traffic registered at the three toll stations of the Nuddea rivers amounted to 28,25,721 maunds during the year 1873-74; and the total of the down-stream traffic to nearly 71 lakhs of maunds.

4. The Orissa and Midnapore canals have been for some years open to traffic, and have recently, especially the Midnapore canals, been the principal routes for the export of rice from the fertile country which stretches along the south-west coast of Bengal from the mouth of the Hooghly. The traffic on the Midnapore canals is registered. The aggregate maundage of the traffic conveyed through these canals in 1873-74 was 67,73,752 maunds.

5. The above traffic is all registered at toll-collecting stations. In 1872 a commencement was made of establishing registration stations for the sole purpose of registering the traffic. A station was in that year established by Sir George Campbell at Sahebgunge, with the object of registering the traffic between Eastern and Northern Bengal, and the districts of Behar and the North-Western Provinces. Sahebgunge is situated on a rocky headland in the Bhagulpore district, directly under which the deep stream of the Ganges passes, and nearly all the great tributaries of the Ganges enter the river above Sahebgunge, which again is above the point where the Bhagiruthee, the most westerly of the Ganges' mouths, leaves the main stream for the sea. An establishment on Rs. 2,416 a year was sanctioned by the Government of India for the registration of the traffic at Sahebgunge. The total of the down traffic that was registered at Sahebgunge during 1874 amounted to 60,21,235 maunds: the total of the up traffic amounted to 24,89,177 maunds. But it should be explained that no arrangements have yet been made so that the traffic registered at Sahebgunge should not be registered a second time at the toll stations of the Nuddea rivers, or *vice versâ*.

6. The Lieutenant-Governor thinks that the time has now arrived when the system of the registration of traffic should be extended and systematised, and that, if possible, a complete system of the registration of river-borne traffic in Bengal should be established. He has given the subject his careful consideration, and the scheme which is set forth in this Resolution will indicate

the principles on which he desires that the system should be carried into effect, and the arrangements to which, after consultation with the Commissioners, His Honor has accorded his provisional sanction.

7. The whole system of registration will be controlled from the Statistical Department of Government, where the returns will be analysed and regularly published and circulated to officers. It would have been possible to have organized what may be called a district system of registration under which all the river-borne traffic within, and from each district, would have been registered at stations within the district itself. But such a localisation of the registration is to be deprecated for many reasons. It would involve the multiplication of small stations; and small stations will generally be far removed from the supervision of a district or sub-divisional officer, and would necessarily have to be placed under low paid clerks, who would, it is to be feared, exercise oppression and interference with the trade. Morever, goods would be registered more than once if they were registered while traversing the feeder streams, and again at the large central stations. According to the theory of the district system, boats would be registered again and again as they passed through successive districts. The Lieutenant-Governor does not therefore desire that district officers should attempt to undertake a complete registration of the traffic of their own districts. Bengal must be taken as a whole for the purposes of trade registration, and in order to register and ascertain all the traffic of the province, it is indispensable that supervision should be exercised from only one head-quarters, and that a uniform system of forms and returns should be introduced everywhere.

8. Simplicity, morcover, is essential. The Lieutenant-Governor is desirous of organizing a system of registration of river traffic in Bengal on as complete a scale as possible; but in considering the system from a general point of view, and not merely district by district, or division by division, it is evident that a comparatively small number of stations, well chosen, will answer the purpose as well as a great many. It will create expense, and also confusion, if more registration stations are established than are absolutely necessary to register the trade on the main lines of communication. So long as the traffic is once registered at the large stations on the large rivers, there is no occasion for the establishment of several small stations on the affluents and feeders of the large streams. There is no doubt that the purely local traffic that does not fall into the big rivers will fail to be arrested; but it is believed that such traffic is so small and insignificant as to make its registration of no consequence. The question also of the transhipment of traffic must not escape notice. Special precautions are being taken, as will be detailed below, by the issue of tickets to prevent boats being registered twice over. But these precautions will be of no avail if the cargoes are registered twice over—once in the small boats which come down the feeder rivers: and once at central stations, like Serajgunge, Naraingunge, and Goalundo. It is known that goods are sent to these stations from all the small rivers and khalls, and are there transhipped for conveyance to Calcutta. If stations are put upon the feeder rivers, the goods will assuredly be registered twice over, though no boat may be registered more than once. The Lieutenant-Governor therefore does not consider that, for general registration purposes, it will be necessary to retain any registering offices on the contributories or feeder rivers of Bengal. Stations will only be established at a small number of principal places on the large rivers, which are, so to speak, the receiving and distributing depôts of the trade of a large area of country.

9. The Lieutenant-Governor has considered the question of the registration of river-borne traffic in Bengal in connection with the registration of inter-provincial traffic, which is discussed in the report of the delegates of the several provinces of Bengal, the North-Western Provinces, Oudh, the Punjab, and the Central Provinces, who recently met at Allahabad to settle the system of the collection and compilation of inter-provincial trade statistics. His Honor has already intimated his general acceptance of the conclusions arrived at by the Allahabad Conference. It has been agreed that the management of the establishment for registering traffic on the line between the North-Western Provinces and Bengal should be made over to the Government of the North-Western Provinces, to the head-quarters of which it is nearest. It was

provided that the registration of the river-borne traffic of the Sarun district only should remain in the hands of the Collector of Sarun.

10. The river-borne traffic between Sarun and the North-Western Provinces (apart from that which is carried on the Ganges) is carried along the Gogra, and it is desirable that some frontier post on this river should therefore be selected. The Lieutenant-Governor has provisionally sanctioned a registering station at Durowlee, which is almost on the North-Western Provinces frontier, with an establishment of—

	Per month. Rs.
1 Mohurrir	25
1 Boat	30
1 Peon	6
Total ...	61

11. Durowlee is expressly sanctioned for the purpose of registering the inter-provincial traffic in accordance with the scheme approved by the delegates at the Allahabad Conference. It is necessary to establish also a system of registration of river-borne traffic in the Behar province. For this purpose the establishment of a head registry office at Patna, with a branch office at Revilgunge on the Gogra, and a branch office at Hajeepore on the Gunduck, has been proposed. But after the frontier station at Durowlee has been sanctioned, it will not be necessary to retain another station on the river Gogra, and it is evident that while all the Gunduck trade which goes eastwards is already registered at the station at Sahebgunge, so that which goes westwards will be registered at the Patna office, should a registry station be established at that city; and it is, the Lieutenant-Governor thinks, in all respects desirable that Patna, which is the great receiving and distributing mart of the Behar province, should be chosen as a principal station for the registration of the river traffic. The position of Patna on the Railway and on the Ganges, just where the Ganges, Gogra, Gunduck, and Soane become united, gives it in this respect great advantages. His Honor has approved the choice of Patna as a registering station, and has sanctioned the following establishment for the registration of river-borne trade at Patna:—

	Per month. Rs.
1 Registration clerk	50
1 Mohurrir	15
2 Boats, at Rs. 30 each	60
2 Peons, at „ 6 „	12
Contingencies	5
Total ...	142

12. At Sahebgunge the present registration station will remain on its existing establishment.

13. The Nuddea rivers toll stations will also, of course, remain unaffected. But nearer Calcutta it has been represented by the Commissioner of Burdwan that the position of the Collector's office on the banks of the river at Hooghly, and the character of the river itself at that point, afford an excellent situation for the establishment of a registration station. The greater portion of the Ganges-borne trade with Calcutta passes by the station of Hooghly, and the Commissioner urges, as another reason for placing an establishment at this point, that the existence of a station may serve as a check on the illicit trade in smuggled opium, from the opium-producing districts, which is now believed to be carried on with the French territory of Chandernagore. The station also will be under

the immediate inspection and control of the Collector. The Lieutenant-Governor approves the Commissioner's proposal, and is pleased to sanction for the Hooghly station an establishment of—

	Per month. Rs.
1 Registration clerk	... 50
1 Mohurrir	... 20
2 Boats, at Rs. 40 each	... 80
2 Peons, at „ 6 „	... 12
Contingencies	... 5
Total	... 167

14. Turning now to North-Eastern Bengal, it will be necessary to make arrangements for registering the traffic on the three great rivers of the Brahmapootra or Jamoona, the Pudda, and the Megna. The first station which suggests itself to the Lieutenant-Governor on the Brahmapootra is Chilmaree in the district of Rungpore, which is the last point where there is land under the administration of the Bengal Government on both sides of the river. Chilmaree is, moreover, an essential station for the registration of inter-provincial traffic between Bengal and Assam, and must be kept up for that purpose, even if it was not thought desirable to retain it for the registration of internal trade. The Chilmaree station will be under the direct supervision of the sub-divisional officer of the newly appointed sub-division at Kurigaon. The Lieutenant-Governor sanctions the following establishment for the Chilmaree registering station :—

	Per month. Rs.
2 Registering clerks, at Rs. 40 each	... 80
1 Mohurrir	... 15
2 Boats, at Rs. 40 each	... 80
2 Peon, at „ 6 „	... 12
Contingencies	... 5
Total	... 192

15. Proceeding down the river, it is evident that Serajgunge must also be an obligatory station. Serajgunge is the principal emporium of trade of the districts of Pubna and Mymensingh, and of parts of Bogra, Rungpore, and Dinagepore. It is the greatest jute market in Bengal. The amount of the jute trade for Serajgunge was estimated at thirty lakhs of rupees in 1871-72. In 1872-73, 1,508,900 maunds of jute were exported by steamers, and it is understood that more than half the jute from this mart leaves in country boats. The total value of the steamer trade from Serajgunge in 1871-72 is stated at Rs. 66,38,525, and about as much was sent in country boats. The whole of the Teesta trade, as it comes down the Brahmapootra, as well as of other smaller streams, will be registered at Serajgunge. The Lieutenant-Governor sanctions, for the registration station at Serajgunge, an establishment of—

	Per month. Rs.
3 Clerks, at Rs. 40 each	... 120
1 Mohurrir	... 15
1 Boat	... 40
3 Peons, at Rs. 6 each	... 18
Contingencies	... 5
Total	... 198

16. The next position of registration will be Goalundo, which is situated at the point of junction between the Pudda and the Jamoona. It is probable that Goalundo will be the most important of all the registering stations in Bengal. Besides registering the boats that come up from Eastern Bengal and down the Pudda, Goalundo will have to catch the traffic that pours down the Attrai, the Kuratiya, the Boral, the Oorasagor, and other large feeder rivers which make a great net-work of streams and fall into the Jamoona a few miles above Goalundo. The river, moreover, is very wide, and the current violent, and registration will in practice be found difficult to effect at Goalundo. The Lieutenant-Governor is pleased to sanction for this station—

	Per month. Rs.
2 Clerks, at Rs. 40 each	80
1 Mohurrir	20
2 Boats, at Rs. 50 each	100
2 Peons, at „ 6 „	12
Contingencies	5
Total	217

17. The Lieutenant-Governor has approved also of a registration station at Kooshtea at the mouth of the Gorai river. The following establishment is sanctioned for Kooshtea :—

	Per month. Rs.
1 Clerk	40
1 Boat	30
1 Peon	6
Total	76

18. There will also be a registration station at Khoolna in the Jessore Soonderbuns. Khoolna, the seat of a sub-division and the capital of the Soonderbuns, is situated at the point of the junction of the Atharabanka (which is the channel along which all the traffic of the Modhumattee passes onwards on its way to the west) and Bhoyrob rivers. The Bhoyrob is the river which conveys the Backergunge produce to Calcutta. At Khoolna the Lieutenant-Governor sanctions an establishment of—

	Per month Rs.
1 Clerk	40
1 Mohurrir	15
1 Boat	40
1 Peon	6
Total	101

19. In the immediate neighbourhood of Calcutta, the Calcutta Canals registration will remain unaffected.

20. In Eastern Bengal it is considered advisable to establish a registering station on the Brahmapootra at Nasirabad, the sudder station of the Mymensingh district. There will be no special difficulties at Mymensingh, and the following establishment will suffice :—

	Per month. Rs.
1 Clerk	25
1 Boat	15
1 Peon	6
Total	46

21. Bhoyrob Bazar, which is on the Megna at the trijunction point of the three districts of Tipperah, Sylhet, and Mymensingh, is a position of more

importance, and a great deal of traffic will be registered there. The Lieutenant-Governor sanctions for Bhoyrob Bazar an establishment of—

	Per month. Rs.
1 Registration clerk	40
1 Mohurrir	15
1 Boat	40
1 Peon	6
Total	101

22. Lastly, there is Naraingunge, which is the principal mart of Eastern, as Serajgunge is of North-Eastern Bengal, and must certainly be an obligatory station. For Naraingunge the Lieutenant-Governor is pleased to sanction—

	Per month. Rs.
2 Registration clerks, at Rs. 40 each	80
1 Mohurrir	15
2 Boats, at Rs. 40 each	80
2 Peons, at „ 6 „	12
Contingencies	5
Total	192

23. Excluding the cost of the existing establishment at Sahebgunge, or Rs. 200 a month which is defrayed by the Government of India, and of the Calcutta canals and Nuddea rivers and Midnapore establishments, the financial effect of the scheme now sanctioned is as follows :—

	Per month. Rs.
Durowlee registration station	61
Patna	142
Hooghly	167
Chilmaree	192
Serajgunge	198
Goalundo	217
Kooshtea	76
Khoolna	101
Mymensingh or Nasirabad	46
Bhoyrob Bazar	101
Naraingunge	192
Total	1,493

But in addition to this, it is necessary to allow for one clerk in each of the nine districts where the system of registration is now being newly introduced at a fixed salary as marginally noted. The duties of these clerks in collating the daily registers and preparing the monthly statements for submission will be subsequently explained. At Sarun it will be possible to prepare the Durowlee returns in the Collector's office without the appointment of an additional clerk. The Sahebgunge establishment will prepare its own monthly returns, and submit them to Government through the Collector of Bhagulpore as at present. The total expenditure then will be—

	Rs.		Rs.
Patna	30	Nuddea ...	30
Hooghly ...	30	Jessore ...	30
Rungpore	30	Mymensingh ...	30
Pubna	30	Dacca ...	30
Fureedpore ...	30		

	Per month. Rs.
For 11 registration establishments	1,493
„ 9 office clerks	270
Total ...	1,763

or a total gross expenditure per annum of Rs. 21,156. It may perhaps be said that this is a large expenditure, but the Lieutenant-Governor does not think that in practice the establishments now sanctioned will be found more costly than the maintenance of a large number of petty establishments, and he trusts and anticipates that the outlay will afford some really useful and

valuable results. The full sanctioned establishment will in many cases not be required for the whole year; after the rainy season the establishments will, where possible, be reduced, and the Lieutenant-Governor relies on the discretion of district officers in effecting economy in this respect. It must be distinctly understood, moreover, that all the establishments now sanctioned are provisional, and subject to the further orders of Government.

24. Such temporary establishments as have already been sanctioned in the Dacca and Rajshahye Divisions, in anticipation of the sanction of Government, must be broken up on receipt of these orders. An account of the expenditure that has actually been incurred should be submitted, in order that a formal sanction may be sent to the Accountant-General's office.

25. Sir Richard Temple desires that the above arrangements for registering the river-borne traffic in Bengal should be introduced at all the stations with effect from the 1st September next. A notice giving the widest publicity to the intentions of Government has, under separate orders of the Lieutenant-Governor, been sent to all district officers, with instructions to distribute it and disseminate its meaning at all the riverside stations in their jurisdictions. For facility of reference, a copy of this notice is annexed as the first appendix to this Resolution.

26. It remains now to explain the nature of the forms of registers and returns that the Lieutenant-Governor has considered it advisable to introduce generally for the registration of river traffic. The same forms are to be used at all stations both in Behar and in Bengal, and they are to be substituted for the forms now used at Sahebgunge, and on the Nuddea rivers, and on the Calcutta and Midnapore canals.

27. It is obvious that the forms should be as simple as possible, at all events on the first introduction of the registration. If necessary, they can be afterwards expanded. The forms in use at present at Sahebgunge and on the Nuddea Rivers are too cumbrous for adoption, although they supply a great deal of detailed information that it is important to obtain. A simpler arrangement of forms was proposed by the Conference at Allahabad. The Lieutenant-Governor has examined these forms, and believes that they are generally well suited for the registration of Bengal traffic. With slight modifications they are reproduced in the forms which constitute the second appendix to this Resolution.

28. The classification of the articles registered is a matter of importance, and in this respect also the Lieutenant-Governor has accepted the conclusions arrived at by the Allahabad Conference. A classified list of the goods to be registered constitutes the third appendix to this Resolution. It is a modification of the Allahabad list adapted for use in Bengal. It will be seen that Class 1 comprises those articles for which the weight only will be given; Class 2, animals and articles, of which the number alone will be entered; and Class 3, all articles of which, primarily, the value, and, where possible, the weight, shall be entered by the registering officer. The classification given in these lists must be carefully attended to by the writers at the registering and head-quarters stations.

29. Forms A and B are the two forms of daily register which must be kept at every registering station. Form A should be filled up according to the specimen form subjoined :—

FORM A.—DOWN-STREAM TRAFFIC.

Form of Daily Register of Traffic down stream passing Patna Registering Station.

DATE.	Description of goods.	Class 1. Weight in maunds.	Class 2. Number.	Class 3. Value and Weight.	WHERE FROM—		WHERE TO—	
					Place.	District.	Place.	District
		Mds.	No.	Rupees.				
1st September 1875	Wheat	700		.....	Rovilgunge	Sarun	Chandernagore	Hooghly.
Ditto ditto ...	Sugar ...	500	.....	.....	Chupra	Sarun	Sahebgunge ...	Bhagulpore
Ditto ditto ...	Timber ...	...	90 logs.	.....	Ghazipore ...	Ghazipore	Rampore Beauleah.	Rajshahye
Ditto ditto ...	Sugar ...	300	.....	.....	[illegible] ...	Benares	Sahebgunge ...	Bhagulpore
Ditto ditto ...	Miscellaneous	.....	.....	60,000	Ghazipore ...	Ghazipore	Calcutta	Calcutta.

Form B, which is an exactly similar Form, is intended to be used for the daily registration of Up-stream traffic.

30. These forms are very simple, and it will afford but little trouble to the clerical office at the registering station to fill them up regularly. No attempt should be made to coördinate and digest the returns at the registering station. But every week a copy of all the entries registered during the week should be sent to the Head-Quarters or Sub-Divisional station of the District, for purposes of analysis and the preparation of monthly returns. It has been intimated that the Sahebgunge registering establishment will continue as at present to compile their own monthly returns. But they will substitute the forms given below for those they now use.

31. The monthly returns should be prepared according to the Forms C and CC, D and DD. The specimen Forms of C and CC below, which are for Down-stream traffic, will show what is required :—

Form C.—Down-Stream Traffic.

Abstract of Monthly Return to be prepared by the Statistical Writer at the District Head-Quarters and of which a copy is to be forwarded every month to the Statistical Secretary to Government. Month of September. 1875.

Description of Goods.	Name of Exporting District.				Total.
	Sarun.	Ghazipore.	Benares.	&c., &c.	
Class 1.	Mds.	Mds.	Mds.	Mds.	Mds.
Wheat	700	.....	.....	.....	
Sugar	500	.....	200	.....	
&c., &c.	.....	.....	.....	.....	
Total ...					
Class 2.	No.	No.	No.	No.	No.
Timber	.....	80 logs.	.....	.....	
&c., &c.	.....	.....	.....	.....	
Class 3.	Rs.	Rs.	Rs.	Rs.	Rs.
Miscellaneous	.....	60,000	.....	.....	
&c., &c.	.....	.....	.....	.....	
Total ...					

Form CC.—Down-Stream Traffic.

Abstract of Monthly Return to be prepared by the Statistical Writer at the District Head-Quarters, and of which a copy is to be forwarded every month to the Statistical Secretary to Government. Month of September 1875.

Description of Goods.	Name of Importing District.					Total.
	Hooghly.	Bhagulpore.	Rajshahye.	Calcutta.	&c., &c.	
Class 1.	Mds.	Mds.	Mds.	Mds.	Mds.	Mds.
Wheat	700	.....	.....	.....	.....	
Sugar	.....	700	.....	.....	.....	
&c., &c.	.....	.....	.....	.....	.....	
Total ...						
Class 2.	No.	No.	No.	No.	No.	No.
Timber	.....	.....	80 logs	.....	.....	
&c., &c.	.....	.....	.....	.....	.....	
Class 3.	Rs.	Rs.	Rs.	Rs.	Rs.	Rs.
Miscellaneous	.....	.....	.....	60,000	.....	
&c., &c.	.....	.....	.....	.....	.....	
Total ...						

The forms marked D and DD relate to Up-stream traffic.

32. These statements will have to be compiled for every month for each registering station separately at Head-Quarters, and must be transmitted every month to Government. It is hoped that the district officers themselves will be able to spare a short time to revise them before submission, and to place an officer at Head-Quarters, in charge of the statements, to see that they are intelligently prepared. The success or otherwise of the contemplated system of registration of river-borne traffic will much depend, especially at first starting, upon the amount of supervision, scrutiny, and trouble the district officers are able to bestow upon the matter, and Sir Richard Temple trusts that all officers will exert themselves to start the registration favorably. In a short time the clerk employed upon the duty of compilation will probably be able to prepare the monthly statements without any assistance. But care will always have to be taken by the head of the office that the returns are accurately and punctually submitted.

33. It will be observed that in the daily register it is required that the names of places, as well as the names of districts of import and export, should be recorded. For the sake of simplicity, it has not been required that this information should be reproduced in the monthly register. But as the value of the statistical information to be afforded by these returns will be much enhanced by a record of the trade, not only of districts, but also of the principal markets within the districts, it is expected that the statistical writer at Head-Quarters will extract from the daily registers the principal markets in connection with which the traffic exists, and will add up separately the total traffic of these markets, and record it as an appendix to the statements. Nothing elaborate in this direction is wanted, but it is very desirable to bring to the notice of Government all the most important markets, and the amount of their traffic.

34. A special form of boat ticket of registration will have to be supplied to each boat on registration, in order to prevent the possibility of a boat being registered more than once. The Lieutenant-Governor has approved of tickets of a very simple design of red and blue colours, requiring only the date, the name of the manjhee, the place of destination, the place of registration, and the registering mohurir's name to be recorded upon each. Upon the back of each card it is prominently pointed out that, by the order of Government, no tax is leviable on registration, except at the registration offices at Jungypore, Kissengunge, Nuddea, and on the Calcutta Canals. The red cards are for boats going up-stream, and the blue cards for boats going down-stream. Every boat, as it is registered, should receive one of these cards, and the registering mohurir, as he gives the card to the boat manjhee, should explain that this card is given to him in token of his boat's load having been registered. A boat which possesses a ticket for the journey will of course not be registered a second time on that journey.

35. Special arrangements will be made for ascertaining the amount of the river-borne steamer traffic on the Bengal rivers, and it must be understood that the registration stations will have no concern with the registration of this traffic.

36. The Lieutenant-Governor awaits a report from all Commissioners regarding the steps they have been able to take for putting these arrangements for registration in force from the 1st September next.

By order of the Lieutenant-Governor of Bengal,

H. J. S. COTTON,

Offg. Junior Secy. to the Govt. of Bengal.

Appendix I to Resolution dated 10*th August* 1875.

NOTICE.

NOTICE is hereby given that, from and after the 1st day of September 1875, Government will, in addition to the registration already effected at Sahebgunge, on the Nuddea Rivers, and on the Calcutta Canals, register the river-borne traffic—

At Durowlee, on the Gogra River.
At Patna, on the Ganges.
At Hooghly, on the Hooghly.
At Chilmaree, on the Brahmapootra.
At Serajgunge, on the Jamoona.
At Goalundo, on the Pudda.
At Kooshtea, on the Gorai.
At Khoolna, on the Bhoyrob.
At Nasirabad, on the Brahmapootra.
At Bhoyrob Bazaar, on the Megna.
At Naraingunge, on the Megna.

Every Manjee or Charandar, or other person in charge of any boat or vessel passing up or down the river, opposite any of the above places of registration, will have to state either in writing or verbally to the Government Registering Officer or his Deputy, the starting place and destination of his vessel, and the approximate number of maunds of each kind of cargo, or the number of pieces of cargo, or the value, as the case may be, which it has on board. Vessels which stop at the registration station can be registered on shore. Vessels which do not stop will be boarded mid-stream by the boat of the Registering Officer.

The Registering Officer has no authority to stop or detain any vessel or boat beyond such short time as may be necessary for obtaining the required particulars.

A special form of boat ticket of registration will be supplied to each boat on registration. Every boat, as it is registered, will receive one of these tickets, and the Registering Officer will explain that the ticket is given in token of the boat's load having been registered. A boat which possesses a ticket will not be registered a second time on the journey; but it must be distinctly understood that a ticket will be in force for one journey only.

No fee or toll is to be levied by, or paid to, any Registering Officer, except at the toll stations at Jungypore, Kissengunge, Nuddea, and on the Calcutta Canals.

By order of the Lieutenant-Governor of Bengal,
H. J. S. COTTON,
Offg. Junior Secy. to the Govt. of Bengal.

Appendix II to Resolution dated 10th August 1875.

Form A.

DOWN-STREAM TRAFFIC.

Daily Register of Traffic down stream, passing the registering station.

Date.	Description of goods.	Class 1. Weight in standard maunds (of 80 seers	Class 2. Number.	Class 3. Value and weight.	Where from— Place.	Where from— District.	Where to— Place.	Where to— District.

Form B.

UP-STREAM TRAFFIC.

Daily Register of Traffic up stream, passing the *registering station.*

Date.	Description of goods.	Class 1. Weight in standard maunds of 40 seers.	Class 2. Number.	Class 3. Value and weight.	Where from—		Where to—	
					Place.	District.	Place.	District.

Form C.

DOWN-STREAM TRAFFIC.

Abstract Monthly Return to be prepared by the Statistical Writer at the District Head-Quarters, and of which a copy is to be forwarded every month to the Statistical Secretary to Government.

.....*registering station.* *Month of* 187 .

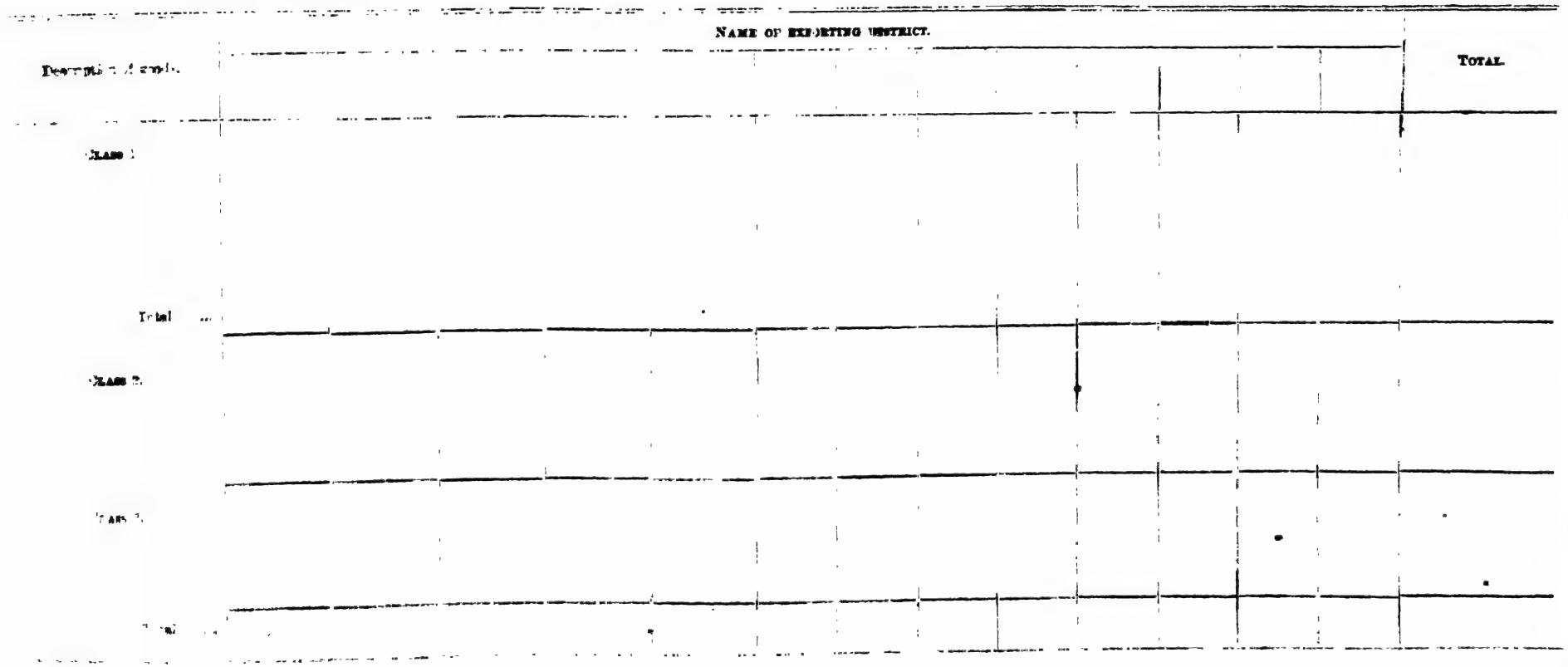

Form CC.

DOWN-STREAM TRAFFIC.

Abstract Monthly Return to be prepared by the Statistical Writer at the District Head-Quarters, and of which a copy is to be forwarded every month to the Statistical Secretary to Government.

.....*registering station* . *Month of* 187 .

Description of goods.	Name of importing district.												Total.
Class 1.													
Total ...													
Class 2.													
Class 3.													
Total ...													

Form D.

UP-STREAM TRAFFIC

A Monthly Return to be prepared by the Station Writer at the District Head-Quarters, and of which a copy is to be forwarded every month to the Statistical Secretary to Government.

.....*registering station* . *Month of* 187 .

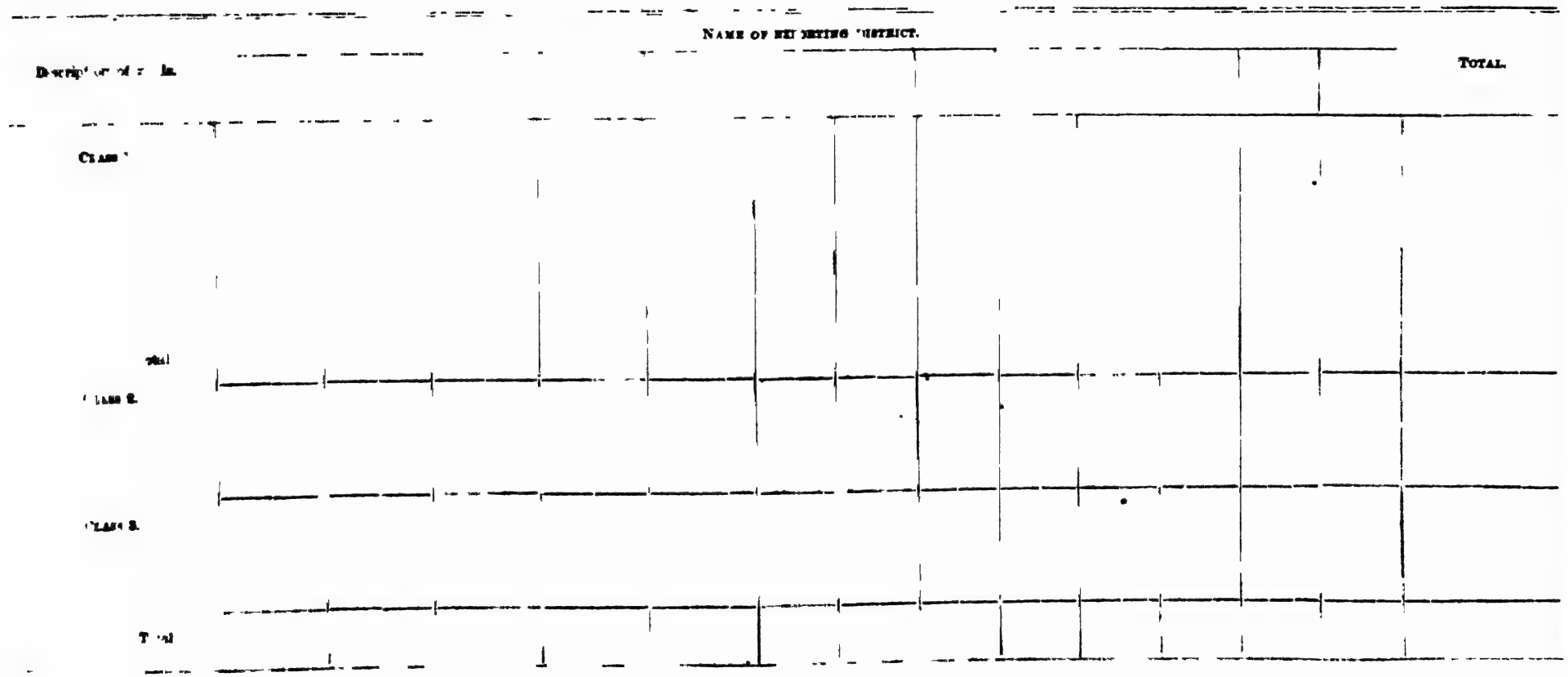

Form DD.

UP-STREAM TRAFFIC.

Abstract Monthly Return to be prepared by the Statistical Writer at the District Head-Quarters, and of which a copy is to be forwarded every month to the Statistical Secretary to Government.

.....*registering station* . *Month of* 178

Description of goods.	Name of importing district.												Total.
Class 1.													
Total													
Class 2.													
Class 3.													
Total													

Appendix III to Resolution dated 10*th August* 1875.

CLASSIFIED LIST OF GOODS FOR ADOPTION IN REGISTERING TRAFFIC ON TRADE-ROUTES.

CLASS 1 comprises those articles for which the statistical writer (registering mohurir) will give only the weight in the recognised maund of 40 seers, each seer containing 80 tolas.

CLASS 2 includes animals and articles, of which the number alone will be entered.

CLASS 3 contains all articles, of which, primarily, the value, and, where possible, the weight, shall be entered by the statistical writer.

CLASS 1.	CLASS 2.	CLASS 3.
1. Coal and coke.	1. Animals. [To be specified.]	1. Leather and its manufactures.
2. Cotton.	2. Timber.	2. Woollen manufactures.
3. Ditto, twist (Native).	3. Bamboos.	3. Silk ditto.
4. Ditto, twist (European).	4. Cocoa-nuts.	4. Cotton (European) manufactures.
5. Chemicals and medicines.		5. Ditto (Native) manufactures.
6. Intoxicating drugs other than opium (*bhang, ganja, charas, &c.*)		6. Miscellaneous Native goods.
*7. Dyes other than indigo, such as safflower, cochineal, lac-dye, &c.		7. Miscellaneous European goods.
8. Indigo.		
9. Betel-nuts.		
10. Fuel and firewood.		
11. Fruits, dried.		
12. Ditto, fresh, and vegetables.		
13. Wheat.		
14. Pulses and gram.		
15. Rice.		
16. Paddy.		
17. Other cereals.		
18. Gums and resins.		
19. Jute and other raw fibres.		
20. Fibres, manufactures of (as ropes, sacking, &c.)		
21. Silk, raw.		
22. Hides.		
23. Horns.		
24. Iron and its manufactures.		
25. Copper and brass and their manufactures.		
26. Other metals and their manufactures.		
27. Lime and Lime-stone.		
28. Stone.		
29. Shell-lac.		
30. Stick-lac.		
31. Ghee.		
32. Oil.		
*33. Oil-seeds. Teel, Linseed, Mustard, Castor.		
34. Opium.		
35. Salt (alimentary).		
36. Saltpetre.		
37. Other saline substances (as *khari, sajji, reh, &c.*)		
38. Spices and condiments.		
39. Sugar, refined (*misri, chini, khand.*)		
40. Sugar, unrefined (*gur, rab, shira.*)		
41. Tea.		
42. Tobacco.		

NOTE.—All Government stores and Railway materials shall pass unregistered, as their weight and value can best be ascertained from the Government Departments concerned and the Railway Companies, respectively.

* Varieties of dyes and oil-seeds are to be specified.

RESOLUTION ON THE REPORT ON THE MEDICAL INSTITUTIONS OF CALCUTTA AND ITS SUBURBS FOR THE YEAR 1874.

JUDICIAL DEPARTMENT.—MEDICAL.

Calcutta, the 26th July 1875.

READ—

Letter No. 134—S, dated 1st June 1875, from the Surgeon-General, Indian Medical Department, submitting his Report on the Medical Institutions of Calcutta and its Suburbs for the year 1874.

Read again—

The Report of the previous year and the orders of Government passed thereon.

IN the diminished bulk of the present report, compared with those of previous years, the Lieutenant-Governor is pleased to recognize the result of an adherence to the instructions issued at the instance of the Government of India with a view to reducing the size of annual reports. Without sacrificing anything which it was essential for Government to know, Dr. Cockburn has presented, in a concise form, the history of the medical institutions in Calcutta and its neighbourhood for the past year. While omitting the most elaborate of the statements which used to be submitted, he has yet exhibited, in a summarised form, the principal figures relating to each of the hospitals reported on, and from these, with his explanations, a clear idea is obtainable of the general working of these institutions, and the measure in which their usefulness has been extended.

2. In some respects the history of the year 1874 was peculiar. Owing to the scarcity which prevailed throughout a considerable portion of these provinces during its earlier months, there was reason to apprehend a considerable increase in the number of the destitute poor in Calcutta. While, however, the influx of persons in search of employment was for some time considerable, the number of those for whom eventually Government had to provide in the hospitals was not so great as might have been expected. Contrasted with the figures for the previous year, the total number of persons treated at the various institutions during 1874 was as follows :—

INSTITUTIONS.	1874.		1873.	
	In-door.	Out-door.	In-door.	Out-door.
Medical College Hospital	4,349	45,199	4,746	43,691
General Hospital	2,328	1,107	2,894	.....
Mayo Hospital and dispensaries	1,004	155,611	1,602	141,366
Campbell Hospital	7,558	.....	6,271	.....
Chowkeedaree Hospital	2,541	.....	1,965	.....
North Suburban Hospital	711	.....	682	.....
Sumboo Nath Pundit's Dispensary	....	9,606	106	7,618
Alipore Dispensary	180	6,092	115	7,062
Aratoon Apcar Dispensary	....	8,856	....	8,384
Howrah General Hospital	2,002	15,631	1,466	12,364

3. The value of the above figures for the purpose of comparison is somewhat impaired by the fact that there has been some change in practice as regards the manner of filling up the returns. The statement may, however, be accepted as approximately correct, that the total number of patients treated in 1874 was 263,027, against 241,557 in 1873; and that there was an increase of 2,025 in the number of in-patients, and of 19,445 in the number of out-patients, to whom relief was afforded during the past year. In proportion to the number of persons of the several races treated in past years, the increase appears to have been most marked among the Mahomedans; whilst on the other hand there was a slight falling off in the number of Europeans and Eurasians treated.

4. As regards the nature of the prevailing diseases, the Lieutenant-Governor observes that the most noteworthy point is stated to have been the increase, as compared with the past few years, not only in the number of cases of cholera treated, but in the intensity of the disease. The total number of cases admitted to the various hospitals was 666, against an average of 450 in the four preceding years. In 509 cases out of a thousand the disease resulted fatally, a ratio of mortality considerably above the average of six preceding years, though somewhat less than that of 1873. As in 1873, the

number of cholera cases in the 1st and 2nd divisions of the town were much fewer than in the other divisions. The records, however, are still too defective for practical purposes, as the localities in which the disease was contracted in the case of 181 patients has not been reported. It is only as regards in-door patients that details of the diseases treated are given. As compared with the previous year, there was an increase of more than 50 per cent. in the number of cases of dysentery, and of more than 60 per cent. in the number of cases of remittent fever admitted. On the other hand, there was a decrease of more than one-half in the number of cases of continued fever and of phthisis, and of somewhat less in the number of cases of typhoid fever admitted. The dengue fever has almost entirely disappeared from the returns. The greatest number of deaths resulted from dysentery, cholera, and diarrhœa, being 670, 339, and 285 respectively. The increase in the mortality from dysentery is very marked; the number of deaths from this disease being 416 in excess of the number in 1873, and the death-rate per thousand of those treated being 350, as against 238.

5. Of the 20,921 in-patients treated, 3,197 died, giving a death-rate of 152·8 per thousand, against 143 per thousand in 1873. The returns shew that not only among all the diseases mentioned above as having increased, with the exception of cholera, but also among those stated to have diminished, an increased rate of mortality prevailed. The municipal, as well as the hospital returns continue to shew that the cold-weather months are the most fatal.

6. *Medical College Hospital.*—The Lieutenant-Governor is glad to observe that the management of this great city hospital, which, during the entire period under review, was ably superintended by Dr. Chevers, continues to merit the warm praise of the Surgeon-General. The large increase in attendance at the dispensary for women and children would seem to attest the growing popularity of the institution; but, on the other hand, His Honor notes that there has been some decrease in the number of in-patients and of persons treated at the surgical and medical dispensaries. The mortality among in-patients was 125·29 per thousand, or slightly less than in 1873. It continues to be very much greater among native than among Christian patients, the ratio among the former having been 61·81, and among the latter 174·96 per thousand. The death-rate of patients after operation is stated at 235·29 per thousand; and the Lieutenant-Governor regrets to learn that the best endeavours of the hospital staff continue to be partially frustrated by causes which are ascribed to the insalubrious situation of the institution. He last year called attention to the pressing necessity for a separation of the surgical from the medical and obstetric cases, and he is glad to learn that a scheme to effect this, by the erection of a new surgical hospital, has been nearly matured.

7. *Presidency General Hospital.*—The number of Europeans treated at this hospital during the year was 2,437, a number which is stated to have been considerably less than in any year since 1867. It is satisfactory to find that the death-rate has decreased to 45·95 per thousand. The Lieutenant-Governor regrets, however, to observe that in the cases which came under treatment typhoid fever was specially fatal. The number of patients treated at the out-door dispensary, which has been newly opened, was 1,107 only. The Lieutenant-Governor observes Dr. Ewart's suggestion that the services of the 2nd Resident Surgeon should be made exclusively available to the hospital with a view to promote the usefulness of this branch of the institution, but he regrets that he can hold out no hope of the concession being made. With the amount of extra assistance which is generally available at the General Hospital, the Surgeon-Superintendent should have no difficulty in so arranging that full attention shall be given to the dispensary.

8. *Calcutta Hospital Nurses' Institution.*—The new home built in memory of Lady Canning, in close proximity to the General Hospital, has now been completed, and the Lieutenant-Governor looks forward with much interest to the increased efficiency in the treatment of the sick, which is to be anticipated from the training of the hospital nurses, which will now be carried out under the supervision of the Lady Superintendents who have come out from London for the purpose.

9. *Campbell Hospital.*—The Lieutenant-Governor is aware that much remains to be done to render this institution well adapted for the instruction

of the students of the Campbell Medical School, but these requirements can be supplied gradually only, as funds become available. The number of sick treated in 1874 was unusually high, there having been no less than 7,149 admissions, against 4,870 in the previous year: the result was considerable crowding and inconvenience. A temporary shed was erected to give more space, and rules were passed to restrict the admissions to the numbers for whom there was suitable accommodation. This large shed has, the Lieutenant-Governor observes, been well constructed, and proves to be a useful addition to the hospital accommodation. The death-rate throughout the year continued to be very high, the ratio per thousand being 251, against 288 in the previous year.

10. *Mayo Hospital.*—The new building for this hospital, which has been completed at a total cost of Rs. 2,46,694, was occupied during the year. The number of in-door patients, however, was much below that for whom there is accommodation. The Lieutenant-Governor regrets, too, to observe that at the same time there has been a great increase of mortality; the death-rate during the year having been 137·4 per thousand, against 51·8 in 1873. The usefulness of the institution must be chiefly judged by the number of out-patients treated at the hospital itself, and at the various dependent dispensaries, which during the year under review was no less than 155,611, against 141,352 in 1873. His Honor trusts that efforts will be made, by increasing the subscription lists, to render the income of this hospital sufficient for its expenditure.

11. *Howrah General Hospital.*—The Lieutenant-Governor is glad to find that this useful hospital is resorted to by both Europeans and natives in yearly increasing numbers. Its financial state is said to be tolerably good, but the Lieutenant-Governor regrets to observe that this appears to be in no measure due to any support it receives from contributions by native gentlemen. He trusts that appeals will be made to obtain subscriptions from those among them who can afford it; and the more so in view of the calls which are made on the resources of the institution by the large numbers of destitute poor who are brought to it, and which are said to be increasing. He is confident that such appeals, if judiciously made, will not be urged in vain. Steps should be taken to improve the latrine and bath-room arrangements, which are very defective.

12. The institutions noted on the margin call for no special observations. The attention of the Commissioner of Police will be drawn to the necessity of remedying the defects in the building, and in the arrangement of the latrines, &c., which are said to be injurious to the sanitary condition of the Chowkeedars' Hospital, as well as to the statement made that the menial establishment is wholly inadequate for the maintenance of proper cleanliness and order. The Lieutenant-Governor notices with pleasure the large increase of donations and subscriptions to the North Suburban Hospital, and he trusts that a liberal response will be made to the appeal about to be made for further aid in order to provide out-offices for the new hospital building, which has been completed. The transfer of the in-door patients from the Bhowanipore Dispensary to the Sumbhoo Nath Pundit Ward of the General Hospital is said to have been attended by success, and it is suggested that a similar transfer should be made of the out-patients also. If the Managing Committee desire this, the Lieutenant-Governor will be happy to entertain favorably their proposals on the subject.

Police Hospital.
North Suburban Hospital.
Aratoon Apcar Dispensary.
Alipore Dispensary.
Bhowanipore Dispensary.

13. The report on the Calcutta lock-hospitals has been separately dealt with.

14. Sir Richard Temple's thanks are due to the Surgeon-General, Sir John Campbell Brown, for the efficient control exercised over the medical institutions of Calcutta and the Suburbs during the past year, and he also tenders his acknowledgments to the Deputy Surgeon-General, Dr. Francis, and to Drs. Chevers, Ewart, Woodford, and Bird, for the services rendered by them.

By order of the Lieutenant-Governor of Bengal,

R. L. MANGLES,

Offg. Secy. to the Govt. of Bengal.

RESOLUTION ON THE ADMINISTRATION REPORT OF THE TRIBUTARY MEHALS OF CUTTUCK FOR THE YEAR 1874-75.

POLITICAL DEPARTMENT.

Calcutta, the 28th July 1875.

READ—

Letter No. 101, dated 11th June 1875, from the Superintendent, Tributary Mehals of Cuttack, being his Administration Report for the year 1874-75.

Read again—

His Report for the previous year, and the orders of Government passed thereon.

MR. RAVENSHAW, the Superintendent, has been enabled to submit, on the whole, a favorable report on the administration of the Tributary Mehals during the year 1874-75. The remission of a small amount of revenue was found necessary in Banké, one of the Orissa Tributary Mehals under direct management, owing to some destruction of the crops due to a breach in the embankments which protect a limited area of low lying land subject to inundation. Similarly, in the Bamunghatty estate, a small sum was remitted on account of loss of crops. Elsewhere throughout the Tributary Estates the season appears to have been favorable to the crops, and the people for the most part are represented to have been contented and prosperous. As on former occasions, the Superintendent gives an interesting account of his proceedings and observations when on tour in the interior. He started somewhat later than on the previous year, but remained in camp nearly two months, during which period he was able to visit a considerable number of the estates, and to satisfy himself as to the character of their administration. Of the advantage of these personal inspections there is, in the present report, ample evidence. In one of the estates very serious abuses were thereby brought to notice: in others the Superintendent was able to intervene with counsel and advice in regard to important questions of administration; and in more than one instance the opportunity was afforded him of settling on the spot, in the presence of all parties, troublesome questions of disputed claims and boundaries which have been often noticed as a frequent source of feuds and quarrels among the Tributary Rajahs.

2. *Revenue Collections.*—In each of the killahs not under direct management, the tribute in full, amounting to Rs. 33,250, was realized in addition to a sum of Rs. 4,061 collected in advance on account of the year now current. Of the annual instalment of Rs. 15,000 due from the Rajah of Keonjhur in liquidation of the cost incurred by Government in connection with the administration of his estate, Rs. 3,333 were paid during the year, and the balance has since been realized in full. In the Government estates of Ungool and Banke, the work of the tehsildars continues to be satisfactory. The land revenue demand of the year, amounting to Rs. 47,187, was collected in full in addition to Rs. 7,648 advanced on account of the year now current, and Rs. 6,080 collected as miscellaneous revenue. The Bamunghatty estate continues to be managed by the Deputy Commissioner of Singbhoom with success. The collections made amounted to Rs. 22,999, against a total demand of Rs. 30,245, leaving a balance of Rs. 7,245, the greater part of which was not due till after the close of the year.

3. *Civil and Criminal Returns.*—The total number of civil, revenue, and miscellaneous cases instituted before the Superintendent of the Tributary Mehals and his subordinates during the year was 2,290, against 1,851 in 1873-74. The number disposed of in each of these years was as follows:—

	1873-74.	1874-75.
By the Superintendent	244	244
„ Assistant Superintendent	206	89
„ Deputy Commissioner, Singbhoom ...	153	153
„ Tehsildars	1,220	1,622

The increase in litigation indicated by these figures was, the Lieutenant-Governor observes, most conspicuous in the estates under direct management, but was connected chiefly with miscellaneous cases and applications for execution

of decrees. The number of cases for disposal at the close of the year amounted to 381 only. The number of appeals instituted was 94, out of which the orders were reversed or modified in 21 cases only.

4. The Lieutenant-Governor is glad to observe that the returns of crime in the Tributary Mehals continue to be light, the total number of cases reported having been 651, against 613 in the previous year. A large proportion of these cases fall under the heads of assault, petty theft, mischief, and trespass, and occurred for the most part in Ungool, where the people are said to be particularly prone to make exaggerated or false complaints. There were fourteen charges of murder and culpable homicide, against twelve in 1873-74. One case, however, was proved to be false: another was doubtful. In another the death was the result of an accident; in three the accused were lunatics; and in six convictions were obtained. In two cases of murder only were the results of the enquiries made unsatisfactory. Two cases only of dacoity were reported: one of these was doubtful; in the other some of the offenders were apprehended and punished. The Lieutenant-Governor considers the general results of the civil and criminal administration to be satisfactory.

5. *Roads.*—In reviewing the Superintendent's report for 1873-74, the Lieutenant-Governor noticed with satisfaction the account given of the progress made by several of the Chiefs of the Tributary Mehals in opening up roads through their estates, and of the interest in the question of providing improved means of communication which was evinced even by the wild inhabitants of the Khond Mehals. He is glad to find from the present report that the matter continues to receive the attention its importance demands. In March last it was the pleasing task of the Superintendent to report that, on visiting the Khond Mehals in the course of his late tour, he found that the Khonds had already completed a considerable length of very fair road in anticipation of the collection of the voluntary cess, to the levy of which, for the purpose of forming a Road Fund, he had previously reported that the people had agreed. After a full discussion of the matter with numerous deputations from the Khond people and head men, and on an assurance that all contributions should be considered as strictly voluntary, it was agreed that the cess to be levied should be a plough rate at three annas per plough; the collection of which the headmen undertook to make without requiring any remuneration for doing so.

6. The Lieutenant-Governor observes with much satisfaction the readiness with which it is reported that, on the settlement of these preliminaries, the people came forward with their subscriptions, and that the whole demand of the year, amounting to Rs. 1,780, was collected without difficulty. As Government has agreed to give annually a sum equivalent to the amount of the subscriptions which may be collected, a substantial fund has now been instituted for the opening up of roads. The sum expended during the year in the purchase of tools, and in the clearing of 93 miles of road, amounted to Rs. 1,626, and at the close of the year there was a balance in hand of Rs. 1,815. The Superintendent reports that the parts of the roads inspected by him have been capitally laid out, and the Lieutenant-Governor is glad to learn that much credit is due to the tehsildar for his exertions in the matter.

7. Sir Richard Temple is pleased to learn that the Rajah of Boad has undertaken to clear tracks from Harbungha and Ramgurh to join the roads constructed by the Khonds, and that the Rajah of Autmullick has laid out a line of road for 25 miles from Kointeragurh on the Mahanuddy to Hondopa on the Sumbhulpore road. In Bamunghatty, ten miles of the new road from Chyebassa to Besoighat were made, and in Keonjhur the Rajah contributed Rs. 5,000 towards constructing a road in connection with the Trunk Road. The Lieutenant-Governor considers these facts as satisfactory indications of the continued interest taken by the Chiefs in the administration of their estates.

8. *Education.*—The number of children under instruction during the past year is put down at 2,599. The number of schools open was 82—12 being of the middle class, and 70 of the lower class. The total cost at which these were maintained was Rs. 10,496, of which Government contributed Rs. 3,090, and the Rajahs Rs. 5,898. The Lieutenant-Governor is glad to learn that the system adopted in the Khond Mehals, with the consent of the people, of levying

a tax on grogshops for the support of the schools continues to work satisfactorily, and that there were sufficient funds available to justify the Superintendent in arranging to open four more schools in addition to the twelve already established. His proceedings in appointing a Circle Sub-Inspector to look after these schools, in establishing a normal school class to be held at Bissipara in the vacations, and in offering rewards to encourage regularity in attendance, and application to study on the part of the children, have His Honor's approval. The report of the state of the aided schools in Ungool is far from satisfactory, and the Lieutenant-Governor trusts that the Superintendent will give his attention to the subject of improving it. The liberality of the Maharajah of Dhenkanal, and of the Rajahs of Keonjhur and of Mohurbhunj in supporting the schools on their estates, continues to merit the approbation of Government.

9. The Lieutenant-Governor observes with much regret that the account given of the relations borne to their people by the Tributary Chiefs are not in all cases satisfactory. The settlement work in progress throughout the mehals, which, in reviewing the last report, the Lieutenant-Governor commended to the careful attention of the Superintendent, continues in certain estates to be a cause of irritation and disaffection. That these feelings have for the most part been allayed may, in a measure, be doubtless attributed to the manner in which the Superintendent has impressed moderation on the Chiefs. All his advice appears, however, to have been thrown away on the Rajah of Daspulla, who is reported, under pretence of providing funds for his marriage, and for his father's funeral, to have imposed a cess of upwards of Rs. 24,000, and to have actually collected Rs. 18,662 with unscrupulous severity. He is further reported to have been entirely in the hands of two or three menial servants, who were his agents in plundering the people, and in the commission of every sort of oppression. The proceedings taken by the Superintendent, when these facts were brought to his notice, were judicious, and have the approval of Government. He must now, however, communicate to the Rajah an intimation of the grave displeasure with which the Government regards his proceedings, and distinctly inform him that such conduct will not be tolerated in the future. A report should now be submitted on the measure of success which has attended the arrangements made by the Superintendent, and in case they have failed to have the desired effect, he should report what his recommendations are for the future management of the estate. A report should also at once be submitted on the condition of affairs in Runpore, an estate which the Superintendent did not visit on his tour, but from which serious complaints of oppression have reached him. The course of events in Nilgiri and Baramba also appear to require to be carefully observed, and should have the Superintendent's continued attention. The favorable testimony borne by him to the administration of the Rajahs of Nyagurh, Narsingpore, Autmullick, Autgurh, and Keonjhur, and of the Maharajah of Dhenkanal, has been noticed by the Lieutenant-Governor with pleasure.

10. The account given of the state of affairs in Ungool, Banke, and the Khond Mehals is generally satisfactory and creditable to the tehsildars employed in them. The thanks of Government are due to Mr. Ravenshaw for the careful and zealous manner in which he has supervised and administered the affairs of the Tributary Mehals under his charge, as well as to his subordinate officers, of whom favorable mention has been made in the report.

By order of the Lieutenant-Governor of Bengal,

R. L. MANGLES,
Offg. Secy. to the Govt. of Bengal.

DONATION OF Rs. 20,000 FROM KHAJEH AHSUNOLLAH, KHAN BAHADOOR, FOR PROVIDING A SEPARATE FEMALE WARD IN THE MITFORD HOSPITAL AT DACCA.

Extract from Proceeding of a meeting of the Mitford Hospital Committee assembled on the 4th May 1875, *at* 6-30 A.M.

A SEPARATE ward capable of accommodating 20 female patients is much required, with a view to increasing the accommodation for male patients, which is now insufficient. A new building for this purpose would probably cost something like Rs. 20,000.

VIII. *Resolved*—That this much-needed requirement be kept in view, and that its importance be laid before the public and the Government, with the object, if possible, of raising the required sum.

Dated Dacca, the 24th May 1875.

From—KHAJEH AHSUNOLLAH, KHAN BAHADOOR,

To—D. B. SMITH, ESQ., M.D., Secretary to the Mitford Hospital Committee.

IN the proceedings of the last meeting of the Mitford Hospital Committee, which was sent round to us for our signatures, I remember reading, amongst several other things, the following also:—That a sum of Rs. 20,000 is urgently required for building a female ward in the hospital compound in order to give the female patients a better accommodation in future. Referring to this, I now beg to inform you that in gratitude of the fresh honors and distinctions which are recently conferred upon my respected father and my humble self, and also in honor of the anniversary of Her Most Gracious Majesty the Queen's birth-day, I wish to place the sum of Rs. 20,000 at the disposal of the Committee for the purpose of building a separate female ward in the compound of the Mitford Hospital.

Will you therefore be so kind as to place this matter before our worthy President and the members of the Hospital Committee on an early date, and acquaint me speedily with their decision on the subject. By doing this you will highly oblige.

Dated Dacca, the 24th May 1875.

From—D. B. SMITH, ESQ., M.D., Officiating Superintendent and Secretary, Mitford Hospital Committee,

To—KHAJEH AHSUNOLLAH, KHAN BAHADOOR.

I HAVE very much pleasure in acknowledging receipt of your letter of this day's date, in which you signify your intention to give a donation of Rs. 20,000 for the construction of a separate "female ward" in the enclosure of the Mitford Hospital, in consideration of the titles which have recently been conferred on your father and yourself by the Government, and in honor of this the anniversary of the birth-day of Her Most Gracious Majesty Queen Victoria.

I will at once communicate this pleasing information to the President and members of the Mitford Hospital Committee, who will no doubt duly convey to you their sense of the great munificence of such a charitable gift as you have now placed at their disposal.

As Superintendent of the institution, I can assure you that your princely donation will be most acceptable and useful; and it will enable us to establish a separate hospital (for the relief of female patients) which has for long been much required here.

The Government, which has lately been pleased to bestow on you and your father well-merited distinctions, will, I feel sure, be much gratified to hear of your present noble liberality, which comes with peculiar grace on this very auspicious day, a day eventful and happy for India as for England.

I would beg the favor of your being good enough to express to your father, the Nowab Abdool Gunny, C.S.I., the pleasure I feel in being the recipient of the most liberal gift which you and he have now made towards the Mitford Hospital,—a gift which affords a fresh proof (where none are wanting) of the intelligent and far-seeing interest which you are both known to take in the welfare of the poor of this great city.

Extract from a letter from the Officiating Secretary to the Government of Bengal in the Judicial Department, to the Officiating Commissioner of Dacca,—(No. 2421 dated Calcutta, the 7th August 1875.)

I AM directed to acknowledge the receipt of your letter No. 358L, dated the 23rd June last, with its annexures, relative to the affairs of the Mitford Hospital at Dacca, and to the offer made by Khajeh Ahsanoollah, Khan Bahadoor, to place the sum of Rs. 20,000 at the disposal of the Hospital Committee for the purpose of providing a separate female ward in the above institution.

2. In reply I am to request that you will be good enough to convey to Khajeh Ahsanoollah an expression of His Honor the Lieutenant-Governor's warmest thanks for his great liberality in having made such a munificent donation for the purpose indicated above, which will be of material help in supplying a great want felt in the Mitford Hospital.

PRICES-CURRENT of Food-grains and Salt in the

QUANTITIES PER RUPEE IN

Number.	DISTRICTS.	WHEAT.			BARLEY.			RICE, BEST SORT.			RICE, COMMON.			BULRUSH MILLET—CUMBOO, BAJRA.			GREAT MILLET—CHOLUM, JOWAR.			LESSER MILLETS—RAGI OR MURWA, AND CHEENA.		
		Present return.	Next preceding return.	Corresponding return of last year.	Present return.	Next preceding return.	Corresponding return of last year.	Present return.	Next preceding return.	Corresponding return of last year.	Present return.	Next preceding return.	Corresponding return of last year.	Present return.	Next preceding return.	Corresponding return of last year.	Present return.	Next preceding return.	Corresponding return of last year.	Present return.	Next preceding return.	Corresponding return of last year.
	BENGAL.																					
	Western Districts	S. Ch.	S. Ch.	S. Ch.	S. Ch.	S. Ch.	S. Ch.	S. Ch.	S. Ch.	S. Ch.	S. Ch.	S. Ch.	S. Ch.	S. Ch.	S. Ch.	S. Ch.	S. Ch.	S. Ch.	S. Ch.	S. Ch.	S. Ch.	S. Ch.
1	Burdwan ...	17 0 [A]	17 8	13 4	20 0	20 8	17 4	15 0	14 8	12 0	15 8	15 0	12 12	...	...	...	...	...	...	...	...	...
2	Bankoora ...	18 12 [B]	18 12	12 12	24 0	24 0	21 0	15 0	15 12	10 8	16 4	16 8	12 8	...	...	...	...	...	...	...	...	...
3	Beerbhoom ...	21 0 [C]	21 0	12 0	20 0	20 0	15 0	17 0	16 0	10 8	20 0	18 12	12 5	...	...	...	...	...	...	...	...	...
4	Midnapore ...	12 0 [D]	12 0	12 0	... [E]	...	...	18 0	14 0	13 5	16 0	16 0	15 0	...	...	...	...	...	...	...	...	...
5	Hooghly ...	16 0	17 0 to 18 0	12 8	25 0 to 32 0	25 0 to 27 0	16 0 to 19 0	9 0	9 0 to 10 0	9 8 to 10 0	13 0 to 13 8	14 0	13 0 to 13 8	...	...	...	...	...	...	...	...	...
	Howrah ...	15 4	17 0	13 0	...	...	...	12 8	13 8	10 12	16 0	15 8	13 0	...	...	...	...	...	...	...	...	...
	Central Districts.																					
	Calcutta ...	13 8 [E]	15 8	13 0	27 0 [E]	27 0	16 0	9 8	10 0	9 0	13 0	13 0	11 4	...	...	...	30 0	30 0	12 0	...	...	...
6	24-Pergunnahs ...	14 0 to 17 4	17 0 to 20 0	10 8 to 11 10	20 0 to 32 0	26 0 to 32 0	16 0	8 0 [F]	8 0	8 4	14 8	13 4	11 0	...	...	...	...	...	...	...	...	...
7	Nuddea ...	16 13½	18 5	12 5	32 0	32 0	20 0	13 5	13 5	9 8	14 8	14 8	10 11½	...	...	...	...	...	...	...	...	...
8	Jessore ...	17 0 [G]	17 0	12 4	26 8 [E]	...	...	14 0 [E]	14 0	11 0	17 0	16 0	11 0	...	...	...	...	...	...	...	...	...
9	Moorshedabad ...	20 0 [H]	21 0	13 0 to 14 0	40 0	40 0	17 0 to 19 0	13 0 to 18 0	12 0 to 18 0	9 0 to 10 8	16 0	16 0	12 0	32 0 [E]	32 0	14 0	...	...	...	...	...	...
10	Dinagepore ...	18 8	17 0	11 0	17 8	16 0	11 0	17 0	19 0	11 0	22 0	24 12	13 0	...	...	...	...	...	...	...	...	...
11	Maldah ...	25 0	25 0	14 0	47 0	45 0	17 0	18 0	18 0	10 0	19 0	19 0	11 12	30 0	30 0	14 0	...	...	...	...	...	...
12	Rajshahye ...	19 11	20 10 to 24 6	12 12 to 13 8	37 8	41 4	18 0	16 0	17 4 to 18 0	8 4	18 12	12 12	12 12 to 15 0	...	...	...	...	...	...	...	...	...
13	Rungpore ...	30 0 [I]	29 15	12 0	...	...	...	9 6½	9 6½	8 0	22 8	18 0	18 0	...	...	...	...	...	...	...	...	...
14	Bogra ...	15 0	15 0	10 8	9 0	10 0	...	9 8	9 12	6 12	23 0	24 0	15 0	...	...	...	...	...	...	...	...	...
15	Pubna ...	20 0	22 8	14 4	...	...	...	13 8	13 8	8 0	18 12	19 8	13 12	...	...	...	...	...	...	...	...	...
16	Darjeeling ...	8 0	8 0	6 0	4 0	8 0	7 0	4 0	4 0	6 0	13 0	11 0	7 0	...	...	...	...	...	...	8 0	8 0	8 12
17	Julpigoree ...	13 7 [J]	13 7	8 0	...	...	...	13 8	13 7	8 0	20 0	24 0	11 2	...	...	...	...	...	...	...	...	...
	Eastern Districts.																					
18	Dacca ...	17 0 [K]	16 0	11 0	30 0	32 0	20 0	17 0	17 0	11 0	20 0	20 0	14 8	...	...	...	...	...	...	...	...	...
19	Furreedpore ...	18 0	18 0	14 0	25 0	25 0	20 0	8 0	8 0	8 0	18 0	18 0	12 0	...	...	...	...	...	...	...	...	...
20	Backergunge ...	...	...	...	...	...	... [L]	15 8	16 0	13 0	18 0	20 0	15 0	...	...	...	...	...	...	...	...	...
21	Mymensingh ...	14 0 [M]	16 0	10 0	...	...	...	16 0	16 0	10 0	20 0	19 0	12 8	...	...	...	...	...	...	...	...	...

A In the interior prices range as follow :—Wheat 16 to 21 seers, barley 30 to 32 seers, best rice 12 to 16-8 seers, common rice 14-8 to 18-12 seers, and gram 20 to 25 seers per rupee.

B In the interior prices range as follow :—Wheat 17-8 to 21 seers, barley 19 to 40 seers, best rice 12-8 to 17 seers, common rice 16-8 to 18 seers, maize 19 to 30 seers, and gram 15 to 19 seers per rupee.

C In the interior prices range as follow :—Wheat 21 to 25-8 seers, barley 20 seers, best rice 13 to 21 seers, common rice 17 to 23 seers, and gram 21 to 24 seers per rupee.

D In the interior prices range as follow :—Wheat 16 to 23 seers, best rice 8-8 to 13-8 seers, common rice 13 to 16 seers, and gram 16 to 21-8 seers per rupee.

E In the interior only.

undermentioned Districts of Bengal for the fortnight ending 31st July 1875.

THE SEER OF 80 TOLAS

MAIZE OR INDIAN-CORN.			GRAM.			FIRE-WOOD.			SALT.			AVERAGE WAGES PER MONTH. ABLE-BODIED AGRICULTURAL LABOURER.			SYCE OR HORSE-KEEPER.			COMMON MASON, CARPENTER, OR BLACKSMITH.			DISTRICTS.
Present return.	Next preceding return	Corresponding return of last year.	Present return.	Next preceding return	Corresponding return of last year.	Present return.	Next preceding return	Corresponding return of last year.	Present return.	Next preceding return.	Corresponding return of last year.	Present return.	Next preceding return.	Corresponding return of last year.	Present return.	Next preceding return.	Corresponding return of last year.	Present return.	Next preceding return.	Corresponding return of last year.	
																					BENGAL.
																					Western Districts.
S. Ch.	S. Ch.	S. Ch.	S. Ch.	S. Ch.	S. Ch.	S. Ch.	S. Ch.	S. Ch.	S. Ch.	S. Ch.	S. Ch.	Rs. A.	Rs. A.	Rs. A.	Rs. A.	Rs. A.	Rs. A.	Rs. A.	Rs. A.	Rs. A.	
...	...	...	21 0	21 0	16 8	200 0	200 0	160 0	9 0	9 0	9 0	5 0 to 6 8	6 0	6 0	5 0 to 6 0	5 0	5 0	7 8 to 15 0	12 0 to 20 0	12 0 to 20 0	Burdwan.
31 0	31 0	15 0	19 8	19 8	13 12	460 0	480 0	440 0	8 8	8 8	7 14	4 0	4 0	4 0	4 0	4 0	4 0	7 0	7 0	7 0	Bankoora.
...	...	...	21 0	21 0	13 0	220 0	220 0	240 0	8 0	8 0	8 4	4 0	4 0	4 0	5 0	5 0	5 0	7 8	7 8	7 8	Beerbhoom.
...	...	...	17 12	16 0	12 0	180 0	180 0	180 0	9 0	9 0	8 0	5 0	4 0	4 0	6 0	5 0	5 0	8 8	7 8	7 8	Midnapore.
...	...	...	20 0 to 23 0	20 0 to 23 0	14 0 to 14 8	120 0	120 0	120 0	8 8	8 8	8 0	6 8	5 0	5 0	5 0 to 6 0	5 0	5 0	7 8 to 15 0	7 8 to 12 0	7 8 to 12 0	Hooghly.
...	...	...	20 0	21 0	14 0	120 0	120 0	120 0	9 0	9 0	8 8	7 0	7 0	7 0	7 0	7 0	7 0	12 0	12 0	12 0	Howrah.
																					Central Districts.
21 0	20 0	15 0	22 0	20 0	15 0	120 0	120 0	100 0	8 0	8 0	6 0	0 3½	...	...	6 0	...	...	15 8	...	...	Calcutta.
...	...	...	17 8	19 0	13 5	105 0	105 0	120 0	8 12	8 12	9 0	6 0	7 0	6 0	6 0	6 0	6 0	11 0	11 0	11 0	24-Pergunnahs.
...	...	...	26 5	26 5	15 8	100 0	100 0	110 0	8 14	8 10½	8 10½	6 0	6 0	6 0	6 0	6 0	6 0	7 8 to 10 0	7 8 to 10 0	7 8 to 10 0	Nuddea.
...	...	...	23 0	23 0	14 0	130 0	120 0	120 0	8 0	8 0	8 0	6 0 to 7 8	7 0	4 11 to 7 8	5 0	5 0	5 0	10 0 to 15 0	8 0 to 12 0	10 0 to 15 0	Jessore.
...	...	...	30 0	30 0	17 0	120 0	120 0	120 0	8 8	8 8	8 8	4 0 to 5 0	3 0 to 4 0	4 0	5 0	4 0 to 5 0	5 0	6 0 to 8 0	5 0 to 7 8	7 8	Moorshedabad.
...	...	...	21 0	21 0	13 4	200 0	180 0	170 0	8 0	8 0	7 8	5 0	4 0	5 0	6 0	4 0	5 0	7 0 to 12 0	7 0 to 12 0	7 8 to 8 0	Dinagepore.
28 0	28 0	16 0	25 0	25 0	15 0	160 0	160 0	160 0	8 0	7 8	7 8	6 0	4 12	4 12	5 0	4 0	5 0	8 0 to 10 0	6 0 to 12 0	6 0 to 12 0	Maldah.
12 0	12 0	..	26 4	27 3	15 0 to 16 8	240 0	240 0	240 0	8 0	8 0	7 4	5 0	4 0 to 5 0	2 8 to 3 12	5 0	4 8 to 5 0	5 0	5 0 to 8 0	10 0 to 12 0	4 0 to 12 0	Rajshahye.
...	..	...	12 2	12 1	15 0	107 0	107 0	133 0	7 8	7 8	7 6	5 10	5 8	5 8	6 0	6 0	6 0	11 4	7 4 to 10 0	7 8 to 0 0	Rungpore.
...	...	...	14 0	16 0	12 0	67 8	67 8	67 8	7 8	7 8	6 12	6 0	5 0	...	7 0	...	...	10 0 to 12 0	...	..	Bogra.
...	...	...	24 0	28 4	15 0	200 0	200 0	200 0	8 4	8 4	8 0	6 0	5 0	...	5 0	5 8	...	10 0 to 15 0	10 0	..	Pubna.
26 0	20 0	12 0	8 0	8 0	6 0	200 0	200 0	200 0	4 0	4 0	4 0	6 8	6 0	6 0	8 0	7 0	7 0 to 8 0	12 0 to 15 0	12 0 to 14 0	12 0 to 15 0	Darjeeling.
...	...	..	13 3	13 3	10 0	160 0	160 0	160 0	6 1	6 0	6 1	5 8 to 6 8	5 0	5 0	6 0 to 7 0	6 0 to 7 0	6 0 to 7 0	7 8 to 10 0	7 8 to 10 0	7 8 to 10 0	Julpigoree.
																					Eastern Districts.
...	...	...	19 0	19 0	14 0	100 0	100 0	80 0	8 14	8 14	8 0	5 0 to 6 0	6 0	6 0	5 0 to 8 0	5 0 to 6 0	5 0 to 7 0	8 0 to 15 0	10 0 to 25 0	7 0 to 20 0	Dacca.
...	...	...	15 0	15 0	13 0	...	..	..	8 0	8 0	7 8	6 0	6 0	6 0	6 0	7 0	6 0	8 0 to 12 0	10 0 to 12 0	8 0 to 12 0	Furreedpore.
...	..	...	18 0	18 0	13 8	100 0	100 0	120 0	8 8	8 8	8 0	7 8	7 8	7 8	6 0	6 0	6 0	8 0 to 14 0	8 0 to 14 0	8 0 to 14 0	Backergunge.
...	...	...	14 8	13 0	13 4	...	..	..	8 8	8 8	7 12	7 8	5 8	5 8	6 0	6 0	6 0	10 0 to 20 0	12 6 to 20 0	10 0 to 20 0	Mymensingh.

F In the interior prices range as below :—Best rice 8 to 8-12 seers, common rice 13 to 16 seers, and gram 20 to 23-12 seers per rupee.
G In the interior prices range as follow :—Wheat 6 to 24 seers, best rice 14 to 17 seers, common rice 16 to 20 seers, and gram 11 to 26 seers per rupee.
H In the interior prices range as follow :—Wheat 18 to 25 seers, common rice 17 to 20-2 seers, and gram 24 to 31 seers per rupee.
I In the interior prices range as follow :—Wheat 26 to 27 seers, best rice 13 to 16 seers, common rice 16 to 20 seers, and gram 8 to 18 seers per rupee.
J In the interior prices range as follow :—Wheat 13 to 16 seers, best rice 20 to 20 seers, common rice 18 to 23 seers, and gram 8 to 16 seers per rupee.
K In the interior prices range as follow :—Wheat 26 seers, barley 40 seers, best rice 8 seers, common rice 17 to 19 seers, and gram 12 to 13 seers per rupee.
L In the interior prices range as follow :—Best rice 15 to 16 seers, common rice 18 to 20 seers, paddy 30 to 37-8 seers, and gram 12 to 20 seers per rupee.
M In the interior prices range as follow :—Wheat 12 to 20 seers, best rice 10 to 17 seers, common rice 17-12 to 21 seers, and gram 9 to 22 seers per rupee.

PRICES-CURRENT of Food-grains and Salt in the undermentioned

Number.	DISTRICTS.	QUANTITIES PER RUPEE BY																								
		WHEAT.			BARLEY.			RICE, BEST SORT.			RICE, COMMON.			BULRUSH MILLET—CUMBOO, BAJRA.			GREAT MILLET—CHOLUM, JOWAR.			LESSER MILLETS—RAGI OR MURWA, AND CHENNA.					
		Present return.	Next preceding return.	Corresponding return of last year.	Present return.	Next preceding return.	Corresponding return of last year.	Present return.	Next preceding return.	Corresponding return of last year.	Present return.	Next preceding return.	Corresponding return of last year.	Present return.	Next preceding return.	Corresponding return of last year.	Present return.	Next preceding return.	Corresponding return of last year.	Present return.	Next preceding return.	Corresponding return of last year.			
	Eastern Districts—(Contd.)	S. Ch.	S. Ch.	S. Ch.	S. Ch.	S. Ch.	S. Ch.	S. Ch.	S. Ch.	S. Ch.	S. Ch.	S. Ch.	S. Ch.	S. Ch.	S. Ch.	S. Ch.	S. Ch.	S. Ch.	S. Ch.	S. Ch.	S. Ch.	S. Ch.				
22	Tipperah	M 13 5	13 6	10 0	...	...	...	18 0	13 0	10 0	22 0	21 0	14 0	...	...	...	...	...	...	...	...	...			
23	Chittagong	N 13 0	14 0	19 0	...	...	...	16 0	16 0	13 0	20 0	20 0	16 0	...	...	...	...	...	...	...	...	...			
24	Noakholly	O ...	...	...	...	...	...	13 8	13 0	11 0	19 0	19 0	14 0	...	...	...	...	...	...	...	...	...			
25	Chittagong Hill Tracts.	...	...	...	...	...	...	14 8	14 8	11 0	15 3	15 3	12 10	...	...	...	...	...	...	...	...	...			
	Hill Tipperah ...	9 5	9 5	8 8	...	...	...	15 3	16 0	10 0	18 0	18 0	13 9	...	...	...	...	...	...	...	...	...			
	BEHAR.																									
26	Patna	26 0	25 0	16 12	34 0	34 0	19 12	11 0	10 8	12 0	23 8	23 0	14 0	...	...	...	25 8	25 0	19 12	...	...	...			
27	Gya	P 25 8	26 8	11 8	37 0	37 8	16 0	11 0	11 0	8 8	23 8	23 8	10 0	...	...	...	...	...	..	E 35 0	35 0	15 0			
28	Shahabad	Q {19 8 to 20 8}	20 8	14 0	29 8	29 0	18 0	{14 0 to 15 0}	14 8	12 0	16 0	18 0	14 0	E 23 0	23 0	17 8	27 0	26 0	18 0	...	...	...			
29	Mozufferpore ...	R 20 0	22 8	17 0	27 0	35 0	16 0	14 0	16 0	14 0	18 0	23 0	17 [illegible]	...	...	...	...	...	...	27 0	30 0	17 8			
30	Sarun	20 8	22 0	15 8	31 0	30 0	21 0	9 0	9 0	7 4	21 0	21 0	14 0	...	...	...	25 0	25 0	20 0	26 0	26 0	19 0			
31	Chumparun ...	S 23 0	24 0	12 0	34 0	34 0	17 0	8 0	8 0	8 0	17 8	17 8	11 8	...	...	...	...	...	...	36 0	36 0	...			
32	Monghyr	17 8	22 8	16 8	36 7	36 7	23 1	13 6	14 7	8 4	17 8	17 8	13 6	...	...	...	...	...	...	...	...	...			
33	Bhagulpore	T 17 0	18 15	15 2	37 14	41 10	18 15	17 11	20 3	11 6	21 7	21 7	13 10	...	...	...	...	...	...	E {28 0 to 30 0}	{28 0 to 35 0}	{13 8 to 15 0}			
34	Purneah	28 0	30 0	13 0	38 0	40 0	...	18 0	20 0	10 8	20 0	22 0	11 0	...	...	...	...	...	..	...	...	...			
35	Sonthal Pergunnahs	U 18 0	18 0	10 0	24 0	24 0	...	16 0	16 0	9 0	19 0	18 0	11 8	35 0	35 0	12 0	...	...	...	E 30 0	30 0	...			
	ORISSA.																									
36	Cuttack	18 12	17 1	14 7	...	...	...	14 7	14 7	18 6	21 0	21 0	26 4	...	...	...	...	...	...	30 12	29 6	17 1			
37	Pooree	14 7	14 7	11 13	...	...	...	15 12	18 6	17 1	21 0	23 10	26 4	...	...	...	...	...	...	...	...	...			
38	Balasore	14 0	18 0	12 0	...	...	...	16 0	16 0	16 0	27 0	22 0	21 0	...	...	...	...	...	...	...	...	...			
	CHOTA NAGPORE.																									
	South-Western Frontier Agency.																									
39	Hazareebagh ...	22 8	22 0	11 0	27 0	30 0	13 0	12 0	11 0	9 0	20 0	21 0	14 0	...	...	...	...	...	...	33 0	36 0	19 8			
40	Lohardugga ...	20 0	19 8	11 0	28 0	27 0	17 0	20 0	20 0	15 0	22 0	22 0	17 0	...	...	...	...	...	...	40 0	40 0	24 0			
41	Singhbhoom	18 0	18 0	11 0	...	...	...	14 0	14 0	12 0	24 0	24 0	18 0	...	...	...	...	...	...	...	...	...			
42	Manbhoom	17 0	17 0	11 0	E {16 0 to 30 0}	16 0 to 20 0	24 0 to 30 0	13 0	18 0	9 0	19 0	20 0	18 0	E 16 0	16 0	40 0	...	...	...	...	...	...			

N In the interior prices range as follow:—Best rice 19 to 21 seers, and common rice 21 to 23 seers per rupee.
O In the interior prices range as follow:—Best rice 13 to 22 seers, and common rice 20 to 24 seers per rupee.
P In the interior prices range as follow:—Wheat 23-8 to 29-8 seers, barley 36 to 42-8 seers, best rice 16-12 seers, common rice 20 to 27 seers, and gram 26-8 to 36 seers per rupee.
Q In the interior prices range as follow:—Wheat 21 to 25-8 seers, barley 28 to 32 seers, best rice 9 to 12 seers, common rice 19 to 20 seers, great millet 22 seers, maize 27 seers, and gram 29 to 31 seers per rupee.
R In the interior prices range as follow:—Wheat 15 to 24 seers, barley 16 to 33 seers, best rice 8-8 to 17 seers, common rice 15 to 21 seers, lesser millet 20-4 to 32 seers, maize 25 to 30 seers, and gram 20 to 27 seers per rupee.
S In the interior prices range as follow:—Wheat 22 to 25 seers, barley 30 to 36 seers, best rice 11 to 13 seers, common rice 15 to 22 seers, lesser millet 15 to 30 seers, maize 28 to 35 seers, and gram 21 to 30 seers per rupee.

CALCUTTA.
The 10th August 1875.

Districts of Bengal for the fortnight ending 31st July 1875.—(Continued.)

THE SEER OF 80 TOLAS.

Maize or Indian-corn.			Gram.			Fire-wood.			Salt.			AVERAGE WAGES PER MONTH. Able-bodied agricultural labourer.			Syce or horse-keeper.			Common Mason, Carpenter, or Blacksmith.			DISTRICTS
Present return.	Next preceding return.	Corresponding return of last year.	Present return.	Next preceding return.	Corresponding return of last year.	Present return.	Next preceding return.	Corresponding return of last year.	Present return.	Next preceding return.	Corresponding return of last year.	Present return.	Next preceding return.	Corresponding return of last year.	Present return.	Next preceding return.	Corresponding return of last year.	Present return.	Next preceding return.	Corresponding return of last year.	
																					Eastern Districts—(Contd.)
S. Ch.	S. Ch.	S. Ch.	S. Ch.	S. Ch.	S. Ch.	S. Ch.	S. Ch.	S. Ch.	S. Ch.	S. Ch.	S. Ch.	Rs. A.	Rs. A.	Rs. A.	Rs. A.	Rs. A.	Rs. A.	Rs. A.	Rs. A.	Rs. A.	
...	...	...	14 0	14 0	12 0	...	...	...	8 8	8 8	7 12	6 0	6 0	6 0	6 0	6 0	6 0	8 0 to 15 0	8 0 to 15 0	8 0 to 15 0	Tipperah.
...	...	...	12 0	11 8	12 0	140 0	120 0	120 0	8 12	8 8	7 4	8 0 to 9 0	9 0 to 10 0	10 0 to 11 0	7 0	7 0	6 0	9 0 to 15 0	9 0 to 12 0	8 0 to 10 0	Chittagong.
...	...	...	11 0	11 8	11 0	280 0	280 0	280 0	7 4	7 8	6 0	9 0	7 8	7 8	6 0	5 0	5 0	9 0	7 8	7 8	Noakholly.
...	...	...	...	...	...	340 0	340 0	330 0	8 0	8 0	6 4	10 0	10 0	10 0	...	...	...	...	...	...	Chittagong Hill Tracts.
...	...	...	10 6	10 6	8 8	...	...	...	8 0	8 0	7 2	5 8	6 8	...	6 0	6 0 to 7 0	...	10 0	8 0 to 9 0	...	Hill Tipperah.
																					BEHAR.
31 0	30 0	17 0	29 0	29 0	19 12	140 0	140 0	150 0	8 0	8 0	7 8	3 to 4	3 to 4	3 to 4	4 to 5	4 to 5	4 to 5	5 10 to 7 8	5 10 to 7 8	5 10 to 7 8	Patna.
28 0 E	28 0	13 0	26 8	26 8	13 4	160 0	160 0	180 0	7 8	7 8	7 8	2 6 to 2 12	2 6 to 2 12	2 6 to 2 12	2 8 to 4 0	2 8 to 4 0	2 8 to 4 0	4 0 to 5 0	4 0 to 5 0	4 0 to 5 0	Gya.
24 8	25 0	19 0	29 0	30 0	19 0	160 0	160 0	160 0	8 8	8 4	8 0	4 0	4 0	4 0	5 to 6	5 to 6	5 to 6	7 to 8	7 to 9	7 to 9	Shahabad.
27 0	27 8	17 8	21 0	25 0	19 0	...	...	...	7 0	7 0	7 0	4 to 5	4 0 to 5 12	4 0 to 5 12	5 0 to 5 8	3 0 to 5 8	5 0 to 5 8	4 0 to 6 0	4 0 to 6 0	4 0 to 6 0	Mozaffarpore.
31 0	31 0	18 0	29 0	28 0	19 0	160 0	160 0	160 0	8 0	8 0	7 0	2 8 to 3 12	2 8 to 3 12	2 8 to 3 12	4 0 to 4 8	4 0 to 4 8	4 0 to 4 8	6 0 to 10 0	6 0 to 10 0	6 0 to 10 0	Saran.
31 0	31 0	17 8	27 0	28 0	15 0	...	...	...	7 4	7 0	6 4	4 3 to 6 0	3 12	3 12	4 0	4 0	4 0	6 0	6 0	5 12 to 6 0	Chumparun.
29 4	28 3	16 8	27 3	29 4	19 9	126 0	147 0	147 0	7 8	7 8	7 8	3 0	3 0	3 0	3 0	3 0	3 0	5 10 to 7 8	5 10 to 7 8	5 10 to 7 8	Mongbyr.
...	...	...	25 4	28 2	17 0	151 8	151 8	151 8	8 8	8 3	7 9	3 8 to 4 0	2 5 to 3 12	1 14 to 3 13	4 0 to 5 0	4 0 to 5 0	4 0 to 5 0	5 8 to 10 0	5 10 to 7 8	5 10 to 7 8	Bhagulpore.
...	...	...	24 0	20 0	13 0	180 0	160 0	160 0	7 0	7 0	6 8	4 12 W	4 0	3 12 to 4 12	3 0 to 5 0	4 8	5 0	4 8 to 10 0	10 0	6 to 8	Purneah.
35 0	35 0	12 0	18 0	18 0	18 0	320 0	320 0	320 0	7 8	7 8	7 8	3 8	3 8	3 8	5 0	5 0	5 0	7 8	7 8	7 8	Sonthal Pergunnahs.
																					ORISSA.
...	...	...	15 12	15 12	25 1	200 0	200 0	200 0	14 7	12 0	9 0	5 10	5 10	5 10	4 0	4 0	4 0	7 8 to 10 0	7 8 to 12 0	7 8 to 12 0	Cuttack.
...	...	...	14 7	16 12	22 8	100 0	100 0	100 0	12 0	12 0	12 0	3 0	3 0	3 0	5 0	5 0	4 to 5	8 0	8 0	8 0	Pooree.
...	...	...	11 0	13 0	11 0	160 0	160 0	280 0	8 8	8 8	7 8	5 0	5 10	5 0	5 0	4 0	3 8	8 0	7 0	6 0	Balasore.
																					CHOTA NAGPORE.
																					South-Western Frontier Agency.
30 8	31 8	16 0	22 0	24 0	12 8	240 0	240 0	200 0	7 8	7 4	6 8	4 0	4 0	4 0	5 0	5 0	5 0	8 0	8 0	8 0	Hazareebagh.
28 0	28 0	17 0	22 0	24 0	14 0	180 0	180 0	160 0	6 8	6 8	5 8	3 0	3 0	2 8	3 to 5	3 to 5	3 to 5	5 0 to 12 0	5 8 to 12 0	5 0 to 12 0	Lohardugga.
...	...	...	16 0	16 0	13 0	330 0	330 0	330 0	6 0	6 0	5 8	3 0	3 0	3 12	4 8 to 5 0	4 8 to 5 0	4 8 to 5 0	6 to 10	6 to 8	6 to 8	Singhboom.
40 0 E	40 0	20 0	17 0	17 0	11 8	200 0	200 0	260 0	7 8	7 8	6 12	3 12	3 12	3 12	3 0	3 0	3 0	9 6	9 6	9 6	Manbhoom.

E. In the interior prices range as follow:—Wheat 24 to 26-8 seers, barley 24 to 32 seers, best rice 17 to 19 seers, common rice 19 to 24 seers, and gram 17 to 24 seers per rupee.

U. In the interior prices range as follow:—Wheat 12 to 27 seers, barley 40 to 50 seers, best rice 16 to 23 seers, common rice 20 to 32 seers, bulrush millet 40 to 50 seers, maize 30 to 50 seers, and gram 16 to 35 seers per rupee.

V. In the interior prices range as follow:—Wheat 16 to 19 seers, best rice 15 to 20 seers, common rice 18 to 21 seers, and gram 12 to 19 seers per rupee.

W. Average wages of agricultural laborer in this district are thus regulated:—Without food, Rs. 3-8-0; with one meal a day, from Rs. 1-8 to 2-4; with two meals a day, from Re. 1 to 1-8 per month.

Published for general information.

H. J. Reynolds,
Offg. Secy. to the Govt. of Bengal.

Rainfall, Weather, and State and Prospects of the Crops.

Statement showing Rainfall, Weather, State and Prospects of the Crops in the different Districts of Bengal, as reported to Government during the week ending the 7th August 1875.

No.	District and date of return.	Rainfall at Sudder Station in inches.	Character of the weather, state and prospects of the crops, and state of health at date.
BENGAL.			
	Western Districts.		
BURDWAN DIVN. 1	Burdwan, Aug. 9,* '75	2·93	Rainfall at Jehanabad 4·39, Raneegunge 6·18, Culna 4·74, Bood-bood 3·47. Heavy rain has fallen in all parts of the district, and the prospects of the crops are now very promising. General health fair.
2	Bankoora, „ 7, „	4·63	Heavy showers throughout the week. The rainfall is now sufficient, and the prospects of the crops are so far very good.
3	Beerbhoom, „ 7, „	9·59	Weather very wet. State and prospects of crops continue good.
4	Midnapore, „ 7, „	4·49	The fall of rain has been heavy in the north of the district, that is, precisely where it was most needed The week may be considered a very favorable one. On the whole the rain has been most opportune, and has been less in the south of the district, where it had previously been heaviest. The low lying lands in this district must always be inundated, unless the rainfall is unduly scanty, and these will suffer this year; but as a whole, the early and late rice crops both promise very well.
5	Hooghly, „ 7, „	7·68	Very wet weather from 1st August; wind southerly the whole week. Rainfall at Chinsurah 4·99, Bansberiah 5·27, Dhuneakhally 5·54, Bullagore 4·16, Serampore 4·07, Chunditollah, 4·73, Huripal 4·70, Pandooah 3·31, and Kristonagore 3·68 inches. The rain of the week is enabling the late rice to be planted out, which could not be done before, for want of rain, and will prevent apprehended damage of the early rice. Ploughs at work all over the country to prepare the land for transplanting. Tanks still far below normal level. General health fair. A little small-pox and cholera.
	Howrah, „ 7, „	4·15	Weather was very wet: very favorable to the crops, which have rarely had such good prospects as they have now.
	Central Districts.		
PRESIDENCY DIVN. 6	24-Pergunnahs, Aug. 9,† '75	2·84	Weather moist and warm. Prospects of early rice and jute are very promising. Transplantation of the late rice well advanced. Fever increasing at Barripore.
7	Nuddea, „ 7, „	4·07	Occasional rain everywhere. The prospects of both early and late rice are much improved. In several parts of the district the early harvest has commenced. There is some apprehension of floods, and the Collector has heard that harm has already been done in Chooadanga. Indigo manufacture is nearly over.
8	Jessore, „ 7, „	9·87	Weather cloudy and showery, with constant heavy rain for two or three days. The excessive rain has done injury to the *beel* rice, which has been again submerged in some places, and has also injured the indigo produce. On the other hand it has done good to the rice crops on the higher lands, but a little dry weather would be now generally beneficial, and would specially suit the harvesting of the early rice, and the indigo manufacturing.
9	Moorshedabad, „ 7, „	Rainfall return not received.	Very heavy rain has fallen; sky cloudy, more rain probable. Rainfall at Rampore hat 6·83, Jungipore 3·47, Lallbaug 7·29 inches. Early sowings of early rice being cut; late sowings in flower. Cultivators hope to reap an average crop if the country is saved from inundation. Indigo yielded a good outturn Sugarcane and mulberry are favorably reported. *Hemanto*, or late rice plants, appear to be promising. A slight rise in prices.
RAJSHAHYE DIVN. 10	Dinagepore, „ 6, „	4·49	Rainfall according to Magistrate's rain gauge 5·50 inches. More or less rain daily; some very heavy showers. Early *bhadoi*, or early rice, spoilt; late *bhadoi* will be from 8 to 10 annas. Unusually large area under cultivation. Cutting begun. *Hemanto*, or late rice, being fast transplanted; jute fair. Cutting begun. Sugarcane good.
11	Maldah, „ 7, „	9·50	Ample and continued rain throughout the district during the first half of the week; cloudy and rainy during the last half. Reaping of the early sown autumn rice is going on, and there are fair accounts of the crop. Prospects of the later autumn rice are satisfactory. The rain has done great good to the rice crops, though a loss of from 4 to 6 annas in the *bhadoi* from the previous dry weather is reported from some thanas. The late rice is being transplanted There has been some cattle disease in the north of the district
12	Rajshahye, „ 7, „	6·93	There has been heavy rain in all parts of the district during the week, and the sky was very cloudy at the time of report. The rain has greatly benefited the rice crops, which are looking well. The *aous*, or early rice, and *kawan* millet crops are now being harvested in parts of the district. Jute is being cut

* Telegram of the 9th August, received on the same day, shows rainfall during the seven days immediately preceding.

† Report of the 9th August, received on the same day, shows rainfall during the seven days immediately preceding.

No.	District and date of return.	Rainfall at Sudder Station in inches.	Character of the weather, state and prospects of the crops, and state of health at date.
BENGAL.—(*Contd.*)			
	Central Districts.—(*Contd.*)		
RAJSHAHYE DIVN.—(*Contd.*) 13	Rungpore, Aug. 6, '75	7·94	Heavy rain all the week; the weather was clearing at the time of the report. Transplantation of the *amun*, or late rice, is progressing rapidly all over the district, and reports are in every way favorable.
14	Bogra, „ 4, „	6·71	Ample fall of rain. Reaping of the *aous*, or early rice crop, continues. The prospects of the *amun*, or late rice crop, are favorable, and transplanting has been commenced. (Report of the second half of the week not received.)
15	Pubna, „ 7, „	3·47	Seasonable weather; south-east winds prevailing. Rainfall at Serajgunge 8.52. inches. The rivers have risen with extraordinary rapidity. The *aous*, or early rice, which was sown in low lands, will be damaged here and there, but the inundation has at present been beneficial to the *amun*, or late rice crops. Fever is still common in Pubna. A sudden outbreak of small-pox occurred in a village ten miles north-east of Pubna; four persons were attacked, one died, and the disease disappeared.
COOCH BEHAR DIVN. 16	Darjeeling, „ 6, „	12·88	Incessant rain almost every day throughout the week. In the hills Indian-corn and *bhadoi*, or early rice, is ripening; all the other minor crops are progressing favorably. In the plains rain has fallen since last report. The *bhadoi* rice looks favorable The transplantation of the late rice plants is going on.
17	Julpigoree, „ 7, „	14·41	There was excessive rain on Sunday, and no sunshine till Friday. The rain is favorable for planting the winter rice crop, now in progress. The *bhadoi*, or early rice crop, is being harvested. It is not a full crop, having suffered from want of rain in the middle of July.
	Cooch Behar, „ 5, „	14·94	The weather has been cool. There have been also some heavy showers of rain during nearly every day of the week. The heavy rains of the week have very much improved the prospects of the late rice; the people will now be able to finish transplanting. The prospects of the jute crop continue favorable.
	Eastern Districts.		
DACCA DIVN. 18	Dacca, Aug. 9,* '75	6·80	Heavy rain in the beginning of the week; since then fine weather, with showers State of crops is good. Rivers rising, but not excessively.
19	Fureedpore, „ 7, „	8·59	Weather rainy and cloudy during the first part of the week, but cleared up gradually towards its close. The inundation is rapidly increasing. The crops are doing well. General health is good.
20	Backergunge, „ 5, „	11·60	The weather has been stormy. There have been deluges of rain and violent gales. The Collector thinks that no irremediable harm has been done to the young crops, and that the general prospects of the district may be still with accuracy described as favorable. However, it is said that in four thanas, including the whole sub-division of Dakhin Shabaspore, the prospects of the crops are not good, and from the police station of Dowlatkhan it is said that the present state of the crops is very bad. More particulars have been called for. The Collector does not believe that even in this thana irreparable injury has been inflicted on the young crops. The general health of the people is remarkably good, and the sick rate even in the notoriously unhealthy jail is not quite 4 per cent of its inmates. It is doubtful how long this will continue.
21	Mymensingh, „ 6, „	7·91	Clouds and rain all the week throughout the district. The rainfall at Kishengunge is recorded at 15·66 inches. State and prospects of the crops are generally favorable, but the rise of the rivers again has been very rapid, and the rice crop in places is submerged.
22	Tipperah, „ 6, „	17·62	Heavy rain without intermission till Thursday, when a break occurred; weather very stormy. The heavy rainfall has caused floods which have done much damage to the crops in many places in the Sudder and Barkamta and Juggannathdighi and Laksham thanas; the whole country is under water for miles, the crops being all submerged. No loss of life has been reported, but houses, cattle, and property have been destroyed.
CHITTAGONG DIVN. 23	Chittagong, „ 5, „	35·87	A perfect deluge of rain from midday on Thursday last, 29th ultimo, to the morning of Wednesday, the 4th instant. Since then there have only been showers. Heaviest fall on Monday 8·38 inches. On some days a very high wind accompanied the rain. The country is a sheet of water, embanked roads being in many places a foot under water. In the low lands and near the rivers many dwellings, and even almost entire villages, have been destroyed; cattle have been driven into the higher lands; people have flocked to the villages most favorably situated. Some slight loss of life reported, but no detailed report received as yet. Roads breached and bridges carried away in all directions. Great apprehension as to crops. Roads and bunds being cut to let out accumulated water. In the station some land slips have occurred, and some fine trees have disappeared. Much of the bazar has been under water. The rainfall exceeds anything ever known in this district, more than one-third of the average annual rainfall having taken place in one week. No information from Cox's Bazar.
24	Noakholly	.....	Return not received.

* Telegram of the 9th August, received on the same day, shows rainfall during the seven days immediately preceding.

No.	District and date of return.	Rainfall at Sudder Station in inches.	Character of the weather, state and prospects of the crops, and state of health at date.
BENGAL—*(Contd.)* *Eastern Districts.*—*(Continued.)*			
Chittagong Divn.—*(Contd.)* 25	Chittagong Hill Tracts	.....	Return not reciept.
	Hill Tipperah, Aug 4, '75	21·71	Heavy rain set in on the 30th July, and continued almost without intermission till the evening of the 1st August; since then there has been frequent rain, and the weather still continues stormy and unsettled. The rainfall was not registered between 10 A.M. on the 1st and 7-30 A.M. on the 2nd, as at the former hour the river Howrah burst into the agency compound, and the rain gauge had to be brought within the house to save it from being swept away. Agurtollah and the low lands of the valley within which the town is situated were inundated on the night of the 30th ultimo by the overflowing of the Howrah river The inundation began generally to abate yesterday (3rd instant), but a large proportion of the cultivated lands are still submerged. It is feared that great injury will ensue to the *aous* and *amun* rice crops, but on this point no reliable information has yet been furnished, and cannot be obtained for some days, or until the inundation further subsides. Common rice selling to-day at 14 seers per rupee.
BEHAR.			
Patna Divn. 26	Patna, „ 9,* „	6·0	Heavy rain throughout the district. River risen Crops on low lands somewhat injured. Health generally good. Slight cholera.
27	Gya, „ 7, „	·84	Weather cloudy and stormy, with rain. Most rain in Jehanabad sub-division, where 7·15 inches is reported. It was required in that part of the district, and has come seasonably Prospects of all crops favorably reported on. Cholera still prevalent in some parts of the Aurungabad sub-division.
28	Shahabad, „ 7, „	8 38	Very favorable weather; all that could be desired. Rivers in flood; may cause certain damage to standing crops, but to no serious extent.
29	Durbhunga, „ 7, „	9 41	Heavy rain every day up to Friday. The prospects of the *aghani*, or late crops, are greatly improved. Transplantation is going on rapidly, and if the weather continue favorable, a good outturn may still be expected. The damage to the *bhadoi*, or early crops, from drought was confined to a small tract to the east, but in the south the crops on the dearah lands have been much injured by the rising of the Ganges.
30	Muzufferpore, „ 7, „	3·40	Weather hot and cloudy. In Seetamurhee sub-division the *bhados*, or early crops, have been greatly benefited by the heavy rain that has fallen The *dhan*, or rice, is now being transplanted everywhere. The seedlings have in some parts grown too large to yield a full crop after transplanting, but with a continuance of favorable weather there may be an average crop. The rainfall has been, during the week, 6·01 inches. In Hajipore the crops generally are doing well, but on the Dearah much damage has been caused by the inundation, which is now within a foot of last year's flood. The rainfall has been during the week 3 84 inches. In Sudder sub-division the late rain has been beneficial to the *bhados* crops, and transplantation of rice is proceeding satisfactorily.
31	Sarun, „ 7, „	4·19	Rainfall at Sewan 4·85 inches; weather partly clear and partly cloudy, with rain at intervals; east wind prevailing. The rainfall of the week has done considerable good. *Bhadoi* crops look flourishing everywhere; transplanting of rice going on. Green cobs of Indian-corn are being sold. It is reported that in the Dighwara thana *bhados* crops to the extent of twelve annas have been destroyed owing to the rise of the rivers Ganges, Gogra, and Soane. The waters are now falling General health good.
32	Chumparun, „ 6, „	8 30	Weather nice and cool. The heavy showers that fell this week have benefited the *bhados* crops largely, and transplantation of seedlings has commenced everywhere The season is very favorable for the growth of all kinds of crops
Bhagulpore Divn. 33	Monghyr, „ 7, „	6·53	Rainy weather. There has been ample rain all over the district during the week, and the country, subject to the spill of the Ganges, is now inundated, but the flood has not yet gone quite so high as the Collector noticed it last year The greater portion of the *bhadoi* crop not yet harvested (about two annas has been harvested) has been damaged or destroyed in the inundated country. The ryots sow *bhadoi* crops there more as a speculation than with hopes of gathering it all, or even a considerable portion of it, before the flood comes. The rice and indigo prospects continue good, and the flood is good for the future *rubbee* crops.
34	Bhagulpore, „ 9,* „	4 57	Heavy rain throughout the district, except in the north-east corner All crops are exceedingly good, and prospects are very bright. Indigo outturn is said to be larger than usual. General health is very good.
35	Purneah, „ 7, „	6 22	Stormy weather Heavy rain in the early part of the week. The late heavy rain has done immence good, but more is said to be wanted in the north-west of the district.
36	Sonthal Pergha „ 7, „	7 44	Deoghur and Godda returns not received. The wettest week this year in Doomka and Rajmehal. State and prospects of the crops are very good about Doomka.

* Telegrams of the 9th August, received on the same day, shows rainfall during the seven days immediately preceding.

	No.	District and date of return.	Rainfall at Sudder Station in inches.	Character of the weather, state and prospects of the crops, and state of health at date.
ORISSA.				
Orissa Division.	37	Cuttack, July 31, '75	11·13	Continuous heavy rain; rivers very high; and crops in many places under water. No harm has been done as yet, and the early rice crop is too far advanced to be in much danger. Cholera still prevalent in places, but not severe.
	38	Pooree, Aug 5, „	·89	Cloudy and drizzling rain at times. Rainfall at Khoordah 1·98. The floods still continue, though a little subsided. Transplantation and weeding operations are going on on high lands; the crops on low lands are still submerged in the flood water. The prospects of the early and late rice are yet fair. Miscellaneous crops are generally doing well.
	39	Balasore, „ 6, „	1·16	Mild, showery weather, precisely the same as last week, and very favorable for agriculture. All crops promise well. The number of cholera cases has somewhat diminished.
CHOTA NAGPORE				
		South-West Frontier Agency.		
	40	Hazareebagh, Aug. 6, '75	2·08	Seasonable weather; more or less rain every day. The *goondli* and *makai* have been a good deal injured, the latter very much so. *Murwa* kept back by constant rain, but may recover. Prospects of early and late rice crops are good. A few cases of cholera reported.
	41	Lohardugga, „ 7, „	2·48	Rain on every day. Rice prospects are very good, but the *goondli* and *murwa* millets and Indian-corn have been a good deal damaged by the continued rain. Cholera still prevalent in Palamow; small-pox decreasing.
	42	Singbhoom, „ 6, „	2·65	Seasonable weather. State and prospects of the crops are very favorable. Cholera ceased.
	43	Manbhoom, „ 7, „	5·33	Favorable weather. From all parts of the district the reports are encouraging. Rain has fallen in the south-eastern Pergunnahs, referred to in last weekly report, and cultivation is well in hand. Indian-corn, which is now ripe, has doubtless suffered where planted in low lands, owing to inattention to the matter of draining.

Published for general information.

CALCUTTA, STATISTICAL DEPT.,
The 10th August 1875.

H. J. REYNOLDS,
Offg. Secy. to the Govt. of Bengal.

Weekly Report of Rainfall compiled at the Meteorological Reporter's Office, and comparison of the Rainfall for July, and the total Rainfall for the year up to 31st July, with averages of past years.

Division.	District.	Station.	Rain from 18th to 24th July 1875.	Rain from 25th to 31st July 1875.	Rain from 1st January to 31st of July.		Rainfall in July 1875.	Average rainfall in July.	Remarks.
					1875.	Average.			
BENGAL.			Inches.	Inches					
	Western Districts.								
Burdwan.	Burdwan	Burdwan	0·16	2·91	33·35	32·55	6·69	12·22	
		Cutwa	0·14	4·41	42·25	31·36	8·16	9·11	
		Culna	0·90	1 34	29·06	28 78	6·32	9·59	
		Bood-bood	1·86	1·16	23·24	27·30	5·08	10·09	
		Raneegunge	0·76	3·90	26·91	27 09	9·10	12·52	
		Jehanabad	0·70	1·29	24 28	27·34	5·81	9·21	
	Bankoora	Bankoora	1·18	3·90	28·72	29·23	10·08	11·89	
	Beerbhoom	Sooree	1·73	3·35	36·22	27·58	9·26	13·74	
		Hetampore	2·70	2 70	47·60	.....	8 40	.....	
	Midnapore	Midnapore	1·22	1·62	35·54	32·62	12 65	11·11	
		Tumlook	2·80	0·71	34·69	33·43	11·76	11·98	
		Gurbeta	0·78	1·55	26·82	29·51	7·87	12 31	
		Contai { Dy. Collr.'s Office...	6·03	Not rec.	.....	.....	. .	.....	
		Contai { Exe Engr.'s Office	6·05	1·52	36·52	33·77	19·03	13·69	
	Hooghly	Hooghly	1·35	0·97	31·07	36 93	8·05	12·87	
		Serampore	1·35	2 20	30·43	31·02	11·27	11·94	
	Howrah	Howrah	0·90	1·22	36·62	37·01	14·61	12·45	
		Moheshrakha	2·31	2·02	.....	.....	13·91	.....	
	Central Districts.								
Presidency.	24-Pergunnahs ...	Saugor Island	5·20	3·00	40·51	36·05	20·90	13·85	
		Calcutta	1·14	1·94	36·21	35·27	13 90	12·64	
		Alipore { Dispensary ...	0·85	1·47	34·29	.....	.....	.....	
		Alipore { Jail ...	0·81	1·47	34·04	34·30	13·49	12·19	
		Busseerhat	1·40	1·98	36·75	32·08	10·49	11·28	
		Baraset	1·44	2·06	39 23	31·05	10·82	10·79	
		Diamond Harbour ...	2·62	2·06	40·98	36·29	21·87	14·37	
		Barripore	*1·32	3·53	38·92	35·40	21·34	14·28	
		Satkhira	1·19	2·70	43·16	33·89	14·84	9·26	
		Barrackpore	1·43	1·89	31·64	33·58	12 95	11·03	
		Dum-Dum	0·43	1·45	37·98	32·74	11·09	11·29	
	Nuddea	Kishnaghur	2 03	2·21	37·34	33·97	9·83	9·72	
		Bongong	0·26	2·87	41·79	30·29	10 96	8·97	
		Meherpore	0·39	2·87	35·16	31·06	5·40	10·92	
		Chooadangah	0·41	1·50	35·88	32·39	6·63	9·58	
		Kooahtee	0·32	2 61	39·04	32 20	7·94	9·90	
		Ranaghat	0·17	1·45	31·91	27·83	5 99	7·31	
	Jessore	Jessore	0·44	3·81	42·17	37·31	10·25	10·43	
		Narail	0·52	2·85	43·86	38·76	8·81	9·66	
		Khoolna	1·40	3·27	40·17	37·72	12·17	11·36	
		Jhenida	0·20	2·17	43·46	39·41	10·97	9·88	
		Bagirhat	3·81	7·48	54·78	49·00	18·95	13·83	
		Magoorah	0·31	4·35	43·17	32·66	12 8	9·09	
Rajshahye.	Moorshedabad ...	Berhampore	0·46	2·82	28·73	28·25	5·20	9·93	
		Rampore Haut	0·69	4·36	32·29	.....	8·16	.....	
		Lalbagh	0·87	2·80	32·24	26·28	6 32	8·31	
		Jungypore	0·75	1·49	28·02	27·92	4·09	9·88	
		Azimgunge	0·30	1·11	23·75	.....	2 52	8·45	
		Lalgolla	0·20	1·97	22·65	.....	4·22	.....	
		Kandee	0·38	2·09	.....	.....	8·19	.. ...	
	Dinagepore	Dinagepore	Nil	2·45	29·30	46·59	3·90	16·09	
	Maldah	Maldah	0·53	3·92	30·05	27·82	7·41	10·19	
		Chanchal	2·53	7·45	29·90	.....	13·96	.. ...	
	Rajshahye	Bauleah	0·85	2·00	26·06	32·46	4·87	11·77	
		Nattore	1·96	3·08	31·09	32·39	8·75	11·46	
	Rungpore	Rungpore	1·98	5·39	39·55	53·69	8·71	17·25	
		Bhowanigunga	0·11	6·62	36·10	38·86	7·47	19·57	
	Bogra	Bogra	1·17	7·46	38·26	50·06	9·30	17·80	
	Pubna	Pubna	0·51	2·23	26·38	39·29	5·18	11·19	
		Serajgunj	1·53	4·52	34·21	33·92	7·32	10·21	
Cooch Behar.	Darjeeling	Darjeeling { Telegraph Office	Not rec.	Not rec.	.....	..	... ..	. ...	
		Darjeeling { Hospital ...	4·53	9 88	72 27	69·18	27·46	28·15	
	Julpigoree	Julpigoree	2·38	10·64	71·50	71·62	25·27	25 76	
		Boda	3·08	6·50	43·30	44·20	10·72	15·18	
		Buxa { Commissioner's Office	2·28	10·88	...	. .	....	.....	
		Buxa { Civil Surgeon's Office	2·50	17·62	91·90	. .	.....	..	
		Titalya	0·89	9·59	59·89	58 53	18 59	24·55	
	Cooch Behar Tributary States ...	Cooch Behar	0·92	12·00	60·26	81·41	18·46	24·54	

Division.	District.	Station.	Rain from 18th to 24th July 1875.	Rain from 25th to 31st July 1875.	Rain from 1st January to 31st of July.		Rainfall in July 1875.	Average Rainfall in July.	Remarks.
					1875.	Average.			
BENGAL—(*Continued.*)									
	Eastern Districts.		Inches.	Inches.					
Dacca	Dacca	Dacca... Telegraph Office ...	1·38	4·06	42·10	.....	.....	.....	
		Dacca... Hospital ...	1·57	3·77	40·96	44·79	9·17	12·70	
		Moonsheegunge	1·42	2·75	32·84	.....	7·15	12·88	
		Manickgunge	0·84	5·79	40·84	.....	7·90	.....	
	Furreedpore ...	Furreedpore	1·18	4·76	41·87	46·57	9·75	11·74	
		Goalundo	0·07	6·80	42·84	32·49	9·98	9·86	
		Madaripore	0·88	3·94	40·16	45·02	9·18	12·82	
	Backergunge ...	Burrisal	Not rec.	Not rec.	.....	.....	.....	.....	
		Perozepore	ditto	ditto	.....	.....	.....	.....	
		Patoakhally	ditto	ditto	.....	.....	.....	.....	
		Dowlatkhan	ditto	ditto	.....	.....	.....	.....	
	Mymensingh ...	Mymensingh	0·74	7·98	56·40	62·77	11·95	17·80	
		Jamalpore	2·94	7·05	46·64	43·02	14·28	13·03	
		Atia	1·05	2·99	48·00	42·14	8·20	9·99	
		Kishoregunge	0·07	7·33	57·64	58·68	12·91	14·78	
Chittagong.	Chittagong ...	Chittagong Telegraph Office	0·70	18·20	78·70	.....	.....	.....	
		Chittagong Jail ...	1·00	19·16	81·01	61·36	27·86	21·70	
		Cox's Bazar	4·00	17·32	107·10	.....	.....	.....	
	Noakholly ...	Noakholly	3·25	22·18	85·81	57·65	36·88	18·82	
	Tipperah	Comillah	3·07	14·59	62·10	58·40	19·97	16·19	
		Brahmunberiah	1·82	3·48	58·45	47·07	8·60	11·07	
	Chittagong Hill Tracts	Rungamatee Hill ...	1·09	.....	.....	.....	.....	.....	
	Hill Tipperah ...	Hill Tipperah	1·17	14·66	71·53	.....	.....	.....	
BEHAR.									
Patna	Patna	Patna	0·31	1·73	31·62	21·46	9·34	10·85	
		Behar	0·08	2·20	29·18	23·60	9·29	13·78	
		Barh	0·25	5·86	27·24	19·72	12·89	11·04	
		Dinapore ... Jail ...	0·70	4·00	28·90	.....	.....	.....	
		Dinapore ... Cantonment ...	Nil	2·10	29·32	22·54	11·10	11·22	
	Gya	Gya	0·79	2·64	24·02	22·37	7·01	12·09	
		Nowadah	0·31	Not rec.	...	.....	.....	.....	
		Arungabad	1·04	3·42	23·11	21·42	1·02	12·03	
		Jehanabad	0·40	2·53	18·68	.....	11·12	.....	
	Shahabad	Arrah	0·19	1·84	17·08	25·15	7·83	13·55	
		Sasseram	2·08	7·47	23·27	23·36	12·65	14·51	
		Buxar	1·30	0·88	20·43	19·99	7·37	11·22	
		Bhubooah	0·54	6·59	25·06	25·71	11·49	14·71	
	Mozufferpore ...	Mozufferpore	0·27	3·29	19·27	21·81	9·46	10·96	
		Hajeepore	Nil	3·95	36·20	24·13	9·57	11·27	
		Seetamurhee	0·60	0·90	14·80	24·28	3·90	10·64	
	Durbhunga ...	Durbhunga	0·25	.....	.....	.....	.....	.....	
		Madhoobunnee	0·21	2·19	21·09	24·27	6·05	10·30	
		Tajpore	0·02	4·75	28·97	24·02	13·75	12·03	
	Saran	Chupra	0·43	1·68	20·15	19·80	9·16	9·81	
		Sewan	0·30	3·09	26·50	25·98	7·70	12·07	
	Chumparun ...	Motiharee	Nil	0·89	24·35	23·70	8·25	10·80	
		Bettiah	0·90	0·72	33·21	29·26	10·68	13·23	
Bhagulpore	Monghyr	Monghyr	1·65	5·94	28·08	21·36	14·84	11·30	
		Begoo Serai	Nil	6·23	29·36	21·65	17·91	11·99	
		Jamooee	0·58	1·31	25·71	25·94	11·07	13·28	
	Bhagulpore ...	Bhagulpore	0·18	5·50	20·35	24·62	10·22	11·18	
		Soopool	0·98	4·61	18·90	24·46	7·07	11·53	
		Maddehpoora	0·88	3·25	20·29	24·89	6·72	11·05	
		Banka	0·12	4·85	21·29	24·39	8·88	10·89	
		Sonbursa	0·25	3·02	18·92	.....	6·72	.....	
	Purneah	Purneah	1·64	6·08	24·12	31·87	9·27	14·37	
		Kissengunge	1·06	3·30	37·24	41·08	7·81	18·54	
		Arrareah	0·23	5·96	32·57	.....	14·05	15·63	
	Sonthal Pergunnahs...	Nya Doomka	1·21	2·70	32·18	30·15	9·55	13·42	
		Rajmehal	Not rec.	0·99	.....	.....	.....	.....	
		Deoghur	0·91	5·74	27·13	25·00	14·81	12·84	
		Jamtara	1·35	1·09	31·60	.....	7·74	.....	
		Godda	1·93	0·93	17·57	.....	6·76	.....	

Division.	District.	Station.	Rain from 18th to 24th July 1875.	Rain from 25th to 31st July 1875.	Rain from 1st January to 31st of July		Rainfall in July 1875.	Average Rainfall in July.	Remarks.
					1875.	Average.			
ORISSA.			Inches.	Inches.		1875.			
Orissa	Cuttack	Cuttack .. Telegraph Office	6·20	8·80	48·30	.....	.....	.....	
		Cuttack .. Hospital	7·30	11·36	54·07	28·75	27·19	12·48	
		Jajpore	3·20	0·55	34·65	34·80	13·95	15·08	
		Kendraparah	4·10	4·50	32·30	28·47	19 60	12·42	
		Jugutsingpore	Not rec.	Not rec.	... .	.....	.....	.....	
		False Point	6·90	2·75	53·15	35·26	33·40	15·85	
	Pooree	Pooree	9·23	3·02	29·78	23·84	17·44	9·78	
		Khoordah	7·07	13·03	47·72	32·05	25 22	15·38	
	Balasore	Balasore . Ere. Engr.'s Office	3·00	0 75	.....	.....	.....	. ....	From 16th May 1875.
		Balasore . Collector's Office	2·60	1·00	31·22	31·66	10·38	10·33	
		Bhuddruck	1·41	2·34	28·52	27·94	14·12	11·75	
		Jellasore	4·86	0·50	32 02	.....	15·88	...	
		Sorah	3·22	1·10	30·19	...	17·12	.....	
		Chandbally	2·67	2·70	36·03	... .	22·96	.....	
	Cuttack Tributary Mehals	Sumbalpore	7·82	2·46	32·53	28·62	23 36	15·53	
	CHOTA NAGPORE.								
	SOUTH-WESTERN FRONTIER AGENCY.								
	Hazareebagh	Hazareebagh... Jail ...	1·25	2·24	31·42	26·31	12·62	14·15	
		Hazareebagh... Dispensary...	0·88	2·02	33·50	.....	.....	.....	
		Pachumba	1·87	2·70	28·22	26·78	10·05	12·60	
	Lohardugga	Ranchee	2·16	2·20	36·25	24·03	19 29	11·26	
		Palamow	2·52	0·65	29·20	29·26	15·65	17·27	
	Singbhoom	Chyebassa	3·13	6·09	39·26	27·98	18·90	12·98	
	Manbhoom	Purulia	1·93	8·22	32·23	23·90	14·16	9·77	
		Govindpore	1·88	4·46	30·25	29·26	11·54	14·72	
	ASSAM & ADJACENT HILLS.								
	Sylhet	Sylhet	3·74	12·76	132·02	102·17	27·07	25·72	
	Seebsaugor	Seebsaugor	3·77	Not rec.	.....	.....	... ..	.. ...	
		Golaghât	1·59	ditto	. ...	.....	.....	.....	
		Jorehaut	3·00	ditto	.....	.....	.....	.....	
		Nazeerah	2·65	ditto	.....	.....	.....	.....	
		Deopanie	1·90	ditto	....	.. ...	.....	.....	
		Hattiapootie	2·33	ditto	.....	. ..	.....	... .	
		Mazengah	2·46	ditto	... ..	.....	.....	.....	
		Suntock	4·33	ditto	.....	.....	.....	.....	
		Cherideo	3·54	ditto		.....	.....	.....	
		Benares	0 96	ditto	.. .	.....	.....	.....	
		Akyab	6·30	17·90	112·36	124·60	50·15	52 72	

CALCUTTA,
The 7th August 1875.

W. G. WILLSON,
Offg. Meteorological Reporter to the Govt. of Bengal.

NOTE ON THE RAINFALL OF 1875, FROM THE 1st OF JANUARY TO THE 31st JULY.

THE first month of the year was wetter than usual, and considerably more than the average quantity of rain fell generally throughout the Lower Provinces February, on the other hand, was unusually dry everywhere, and so also was March, except in Assam, where the rainfall of the latter month was considerably above average, and abnormally heavy in Sylhet, Cachar, and the north-east of the valley.

During the first six days of April there was heavy and tolerably general rain all over Bengal Proper. There followed a rainless interval, up to the 23rd, of the hottest weather of the year. During the remainder of the month showers more or less general were frequent, and there was very heavy rainfall at some places on the 26th and 27th. Notwithstanding the long break of dry weather in the middle of the month, the total quantity of rain which fell was generally above average in the Lower Provinces. It was somewhat deficient, however, in some of the northern and eastern districts of Bengal, and in parts of Orissa and Chota Nagpore. In Assam the April rains were generally very copious, and especially so in Sylhet, Cachar, Seebsagur, and Luckhimpore.

The rainfall during the first half of the month of May was unusually plentiful in Bengal In the second half it was not so heavy, but there was no considerable break in the showery weather, which continued from about the 22nd of April up to the setting in of the regular rains in June. The total rainfall for the month of May was considerably above average in the Lower Provinces, except in the northern and eastern districts of Bengal, where the distribution was irregular; and in Assam, where the rainfall was scanty, except in Cachar and at some of the hill stations.

The rainy season set in about the 5th of June in Central and Eastern Bengal. In the western districts, in Orissa and Chota Nagpore there was but little rain up to the 11th. From the 11th to the 13th there were also some general falls in Behar. But it was not until about the 17th in Orissa and Chota Nagpore, and about the 21st in Behar, that the rains became heavy and continuous. In the western districts of Bengal the June rainfall was, with a few remarkable exceptions (Cutwa and Soory), slightly below average. In the central districts south of the Ganges, in Maldah, and in the eastern districts, it was much above average, especially so in Moorshedabad, Nuddea, Jessore, and the Chittagong division. In the northen districts—Dinagepore, Rungpore, and Cooch Behar—the rain which fell was much less than the normal quantity for the month; and this area of scanty precipitation extended into Behar and included the districts of Purneah and Bhagulpore. In the Tirhoot district the June rainfall was very irregularly distributed. Thus, while 22·12 inches was recorded at Hajeepore, only 3·37 inches fell at Seetamarhee. Elsewhere in Behar the rainfall was plentiful, and very heavy in the districts of Patna, Gya, and the Sonthal Pergunnahs. In Chota Nagpore the June rainfall was considerably above the normal quantity; such was also generally the case in Orissa, where, however, the distribution was more irregular. In Assam the rainfall in Sylhet and Cachar again became excessively heavy, and all over the province the quantity which fell much exceeded the average. At Jowai 119·8 inches were registered,—nearly three times the average June rainfall of the last six years at this station.

For some distance inland round the northern shores of the Bay of Bengal, throughout Orissa, parts of Midnapore, the 24-Pergunnahs, parts of Jessore and the Chittagong Division, the July rainfall has been above average, and very heavy near the sea. It has also been above average in Chota Nagpore and in the district of Monghyr, in Behar. Throughout the remainder of the area comprising the Lieutenant-Governorship of Bengal the July rains have been below average in quantity, and very scanty in the Rajshahye and Cooch Behar divisions of Bengal and in the greater part of Behar. At Azimgunge, in Moorshedabad, only 2·52 inches of rain fell in the month. At Dinagepore, where the normal rainfall of July is 16 inches, 3·9 inches was registered during the whole month; and and the only fall between the 3rd and the 24th was 0·13 inches on the 6th. At Seetamarhee, in Tirhoot, rain fell on only four days between the 3rd and 29th, measuring one inch and one-tenth. The total fall during the month was 3·99. The scantiness of the July rainfall in Bengal and Behar up to about the 25th of the month, was probably owing to the abnormally low atmospheric pressure which prevailed round the northern shores of the Bay during the same period, and which retarded, or altogether turned back for the time, the vapour-bearing currents from their inland courses. To the same intensified cause was due the cyclonic gale which passed over the mouth of the Hooghly on the 14th and 15th, and round the region of low pressure the rainfall was abnormally heavy. Towards the end of the month the pressure rose rapidly in the Bay and fell in Bengal. As a consequence, the monsoon current returned to its normal course, and was drawn inland with great vigour. Very heavy rainfall in Northern Bengal, in Behar, and the North-Western Provinces has been the result.

In the subjoined table the rainfall in July 1875, and the total rainfall of the year from the 1st of January to the 31st of July, are compared with the normal rainfall for the same periods. The mean of all returns received from each district is taken as the average rainfall of the district.

Comparison of the District Rainfall of 1875 *with averages.*

Division.	Districts.	Rainfall in July 1875.	Normal rainfall in July.	Rainfall from 1st January to the 31st July 1875.	Normal rainfall from the 1st of January to the 31st July.
Burdwan	Burdwan	6·86	10·45	30·00	29·17
	Bankoora	10·06	11·82	28·72	29·23
	Beerbhoom	8·83	12·74	41·04	27·58
	Midnapore	12·83	18·02	33·39	32·33
	Hooghly	9·88	12·15	30·75	26·47
	Howrah	14·26	12·45	26·62	27·01
Presidency	24-Pergunnahs	15·10	12·10	37·01	34·07
	Nuddea	7·07	9·40	26·85	31·39
	Jessore	12·33	10·71	44·60	27·96
	Moorshedabad	5·53	9·14	27·39	27·48
Rajshahye	Dinagepore	3·90	16·09	29·60	46·59
	Maldah	10·18	10·19	29·97	27·82
	Rajshahye	6·81	11·61	26·94	32·39
	Rungpore	8·09	14·91	37·84	46·96
	Bogra	9·30	17·80	58·26	50·06
	Pubna	6·25	10·70	30·30	26·60
Cooch Behar ...	Darjeeling	27·46	28·15	72·27	69·18
	Julpigooree	23·09	20·86	58·23	58·21
	Cooch Behar	18·46	24·54	60·26	61·41
Dacca	Dacca	6·07	13·79	36·18	44·78
	Furreedpore	9·64	11·31	41·62	41·36
	Backergunge		Not received.		
	Mymensingh	11·34	14·97	53·17	51·80
Chittagong	Chittagong	29·97	31·15	79·85	61·36
	Noakholly	26·88	15·82	86·81	67·65
	Tipperah	14·28	15·96	60·28	53·19
Patna	Patna	10·65	11·72	26·05	21·53
	Gya	9·66	13·28	23·99	21·89
	Shahabad	9·63	13·50	30·96	29·53
	Mozufferpore	7·07	10·96	28·42	29·41
	Durbhanga	9·75	13·37	26·08	24·14
	Sarun	8·43	10·94	23·23	22·60
	Champarun	9·46	13·01	26·78	26·46
Bhagulpore	Monghyr	14·91	12·19	27·73	23·96
	Bhagulpore	7·93	11·16	19·81	24·57
	Purneah	19·36	16·17	31·31	26·29
	Santhal Pergunnahs	9·71	13·13	27·12	27·57
Orissa	Cuttack	23·64	14·11	46·49	31·89
	Pooree	21·33	13·58	36·75	27·94
	Balasore	17·24	11·04	31·49	29·80
	Sambalpore	23·26	15·53	38·53	28·02
Chota Nagpore ...	Hazareebagh	11·23	13·27	31·05	28·54
	Loharduggah	17·47	14·26	32·77	27·94
	Singbhoom	16·90	13·98	36·26	27·98
	Manbhoom	13·85	13·24	31·24	28·28

The 9th August 1875.

W. G. Willson,
Offg. Meteorological Reporter.

Meteorological Telegraphic Report for the period 1st to 7th August 1875.

Station.	Date.	Hour.	Barometer reduced to 32°.	Barometer reduced to sea-level.	Thermometer. Dry.	Thermometer. Wet.	Humidity Sat.=100.	Wind. Direction.	Wind. Velocity.	Rain.	Clouds.	Weather initials.
Calcutta.	Aug. 1st	10	29·655	29·673	79·5	78·5	95	S S W	...	0·36	.....	*c, d*
		16	29·577	29·595	83·0	79·5	86	S S W	...	0·02	.....	*c*
	2nd	10	29·668	29·683	84·1	81·3	87	S S W	...	0·17	K	scuds.
		16	29·589	29·587	86·5	81·6	83	S S W	...		.....	*c*
	3rd	10	29·660	29·678	83·0	80·2	87	S W	...	0·21	.....	*c*
		16	29·564	29·572	80·5	78·5	91	S S W	...	0·40	.....	*c*
	4th	10	29·642	29·660	83·5	79·9	85	S W	...	0·50	CK	
		16	29·520	29·538	87·0	80·6	74	S by W	...	0·02	K	
	5th	10	29·605	29·623	83·2	80·2	87	S W	...	...	.....	*c*
		16	29·531	29·549	84·5	81·0	85	W by S	...	0·13	.....	*c*
	6th	10	29·637	29·655	82·0	80·0	91	S S E	...	0·28	K	
		16	29·547	29·565	83·4	79·8	85	S E	...	0·09	S, C	
	7th	10	29·702	29·720	84·5	80·5	83	E S E	...	...	K	scuds.
		16	29·601	29·619	85·8	80·3	79	S S E	...	0·32	K, C	
Saugor Island.	1st	10	29·684	29·690	81	79	91	S W	22·9	0·60	N	*d, c*
		16	29·607	29·613	83	80	87	S S W	18·4	...	N	*m, c*
	2nd	10	29·694	29·700	84	81	87	S S W	22·9	0·80	N	*m, c* scuds.
		16	29·602	29·608	85	81	83	S W	22·4	...	N	*m, c*
	3rd	10	29·690	29·696	85	80	79	S S W	18·1	0·30	N	*c, p, s* scuds.
		16	29·575	29·581	84	81	87	S W	21·3	...	N	*m, c*
	4th	10	29·663	29·669	84	80	83	S W	16·5	0·10	N	*c*
		16	29·550	29·556	84	81	87	S S W	13·9	...	N	*m, c*
	5th	10	29·630	29·636	82	78	82	W	8·7	...	N	*c, c, g*
		16	29·536	29·542	84	81	87	S S W	5·9	...	N	*c, c*
	6th	10	29·655	29·661	80	79	95	E N E	2·6	0·30	N	*c, r*
		16	29·553	29·559	84	80	83	S E	8·0	0·90	N	*b, p, c, g* scuds.
	7th	10	29·689	29·695	83	79	83	E S E	9·0	0·30	N	*b, p, c*
		16	29·599	29·605	85	80	79	S E	15·2	...	N	*b, p, c*
Chittagong.	1st	10	29·666	29·759	78	77	95	S	9·9	5·10	.....	*r, c*
		16	29·624	29·717	79	77	90	S S E	9·0	0·30	.....	*r, c*
	2nd	10	29·666	29·760	76	76	100	S W	13·8	1·70	.....	*r, c*
		16	29·621	29·714	79	78	95	S S E	5·2	4·30	.....	*r, c*
	3rd	10	29·666	29·759	78	77	95	S W	6·6	6·60	.....	*r, c*
		16	29·579	29·672	78	77	95	E N E	1·4	8·10	KS	*p*
	4th	10	29·616	29·709	79	78	95	S S E	4·1	1·80	CK, KS	*c*
		16	29·545	29·639	77	77	100	S W	1·0	0·40	.....	*r*
	5th	10	29·598	29·690	85	80	79	S S E	2·9	0·90	KS	*g*
		16	29·527	29·620	82	79	87	S W	1·0		KS	*p*
	6th	10	29·665	29·757	84	83	95	S W	4·0	0·10	C	*c*
		16	29·598	29·671	78	77	95	S	10·0	...	K, S	*p*
	7th	10	29·703	29·795	84	77	71	S S E	9·8	0·10	K	*b, c*
		16	29·594	29·686	83	79	83	N by E	9·0	...	KS	*p*
Madras.	July 31st	10	29·783	29·813	90	77	53	W	11	0·01	.....	*c*
		16	29·670	29·700	89	78	59	S E by E	10	...	.....	*c*
	Aug. 1st	10	29·846	29·876	87	78	65	S W by W	6	1·44	.....	*c*
		16	29·759	29·789	85	79	75	S S by S	10	...	.....	cloudy.
	2nd	10	29·883	29·913	84	74	60	S S E	6	...	.....	*c*
		16	29·778	29·808	86	78	66	S E	11	...	.....	*c*
	3rd	10	29·866	29·896	86	77	64	S by W	6	...	.....	cloudy.
		16	29·748	29·778	85	77	69	S E by S	9	...	.....	cloudy.
	4th	10	29·849	29·879	82	76	74	S by W	4	0·42	.....	*c*
		16	29·724	29·754	87	78	65	S by W	7	...	.....	cloudy.
	5th	10	29·820	29·850	85	75	60	W by S	12	0·81	.....	*c*
		16	29·690	29·720	92	76	45	N N W	5	...	.....	*c*
	6th	10	29·815	29·845	84	77	71	S W	10	0·07	.....	cloudy.
		16	29·708	29·738	86	77	64	W S W	9	...	.....	cloudy.
Cuttack.	1st	10	29·649	29·782	79	77	90	W	2·9	0·20	N	*r*
		16	29·555	29·637	83	79	83	S	4·9	0·10	N	*c*
	2nd	10	29·632	29·714	85	80	79	S S W	5·8	...	CK, N, C	
		16	29·577	29·660	76	74	90	S S W	9·8	0·80	N	*r*
	3rd	10	29·654	29·736	83	78	78	S W	9·2	0·20	KS, N, C	
		16	29·566	29·649	77	75	90	W S W	6·3	0·10	N	*r*
	4th	10	29·602	29·684	85	79	75	W S W	1·7	...	KS, C	
		16	29·475	29·557	86	79	72	S S W	7·8	...	C, KS, N	
	5th	10	29·594	29·666	83	79	83	W S W	1·9	0·20	KS, N, C	
		16	29·477	29·559	86	80	75	W S W	2·3	...	N, C	
	6th	10	29·674	29·657	81	77	83	W N W	1·2	...	N, C	
		16	29·478	29·565	84	79	79	S S W	1·0	...	K, N, C	
	7th	10	29·569	29·652	82	79	87	S	4·6	0·80	N	*p*
		16	29·470	29·553	80	77	86	S S W	3·7	0·10	N	*p*
Akyab.	1st	10	29·796	29·818	82	81	95	S S W	5·2	3·60	.....	*d*
		16	29·760	29·782	81	80	95	S S W	5·6	0·70	.....	*d*
	2nd	10	29·834	29·856	82	81	95	S W	9·0	1·60	.....	*r*
		16	29·767	29·779	82	81	95	S W	5·1	0·10	.....	*g*
	3rd	10	29·807	29·829	78	77	95	S W	3·8	0·60	.....	*g*
		16	29·695	29·717	82	80	91	S S W	4·1	...	.....	*g*
	4th	10	29·768	29·790	77	76	95	W	4·1	1·90	.....	*r*
		16	29·646	29·668	80	79	95	S	2·0	0·40	.....	*g*
	5th	10	29·713	29·735	82	79	87	S S W	3·2	0·80	.....	*g*
		16	29·648	29·670	82	80	91	S W	5·2	...	.....	*b*
	6th	10	29·763	29·785	81	78	86	S S E	3·8	0·60	.....	*b*
		16	29·677	29·698	82	79	82	S	5·8	...	.....	*b*
	7th	10	29·807	29·828	84	80	83	S E	5·1	0·10	.....	*b*
		16	29·685	29·706	38	80	87	S S E	7·8	...	.....	*b*

* Velocity of wind in miles per hour.

CALCUTTA,
The 7th August 1875.

W. G. WILLSON,
Offg. Meteorological Reporter to the Govt. of Bengal.

Results of the Meteorological Observations taken at the Surveyor-General's Office, Calcutta, from 1st to 7th August 1875.

Month.	Date.	Mean reduced barometer.	Thermometer.			Mean dry bulb.	Mean wet bulb.	Computed mean dew-point.	Mean degree of humidity.	Wind.			Rain.	Moon's phases.	General Remarks.
			Highest reading.	Lowest reading.	Max. solar radiation.					Prevailing direction.	Max. pressure.	Daily velocity.			
		Inches.	O	O	O	O	O	O			lb	Miles.	In.		
Aug.	1st	29·603	83·0	77·4	99·5	80·4	78·7	77·5	0·91	S W & S S W	0·5	208·2	0·61	●	Overcast. Slight rain after intervals.
	2nd	·627	86·9	77·0	126·5	81·8	79·6	78·1	·89	S S W & S W	2·0	248·9	1·21	...	Overcast and cumuloni. Brisk wind from noon to 6½ P.M. Thunder and lightning between 5 and 6 P.M. Rain at 1 and 3 A.M., and from 4½ to 11 P.M.
	3rd	·616	84·5	77·8	130·0	80·6	78·6	77·2	·90	S W & S S W	0·8	249·0	0·50	...	Overcast. Rain after intervals.
	4th	·589	87·3	77·4	131·7	82·2	79·2	77·1	·85	S W & S	0·3	125·3	0·44	...	Overcast, cumuli, and stratoni. Rain from 2 to 6 A.M. and at 2½ P.M.
	5th	·568	86·3	80·5	100·0	82·1	80·1	78·7	·90	S S W & S W	...	109·9	0·12	...	Cirri and cirrostrati and overcast. Thunder at 10½ A.M. and 11 P.M. Lightning at 8, 10, and 11 P.M. Slight rain from 10½ A.M. to 1, at 10 and 11 P.M.
	6th	·604	84·5	79·0	138·0	81·5	79·3	77·8	·89	S E & S S E	1·3	87·1	0·37	...	Chiefly overcast. Thunder from midnight to 2 A.M. Lightning from midnight to 4 A.M. Rain after intervals.
	7th	·648	87·8	79·0	141·5	81·7	79·0	77·1	·86	E S E & S S E	5·0	230·9	0·37	...	Overcast, scuds, cumuloni, and cirri. Rain from 1½ to 1½ and at 4½ P.M.

The mean barometer as likewise the dry and wet bulb thermometer means are derived from the twenty-four hourly observations made during the day.

The dew point is computed with the Greenwich constants. The figures in column 10 represent the humidity of the air, the complete saturation of which being taken at unity. The receiver of the lower rain gauge is 1½ feet, and that of the anemometer 70 feet 10 inches above the level of the ground. The velocity of wind, as indicated by Robinson's anemometer, is registered from noon to noon.

The extreme variation of temperature during the past seven days	...	10·8
The maximum temperature during the past seven days	...	87·8
The maximum temperature during the corresponding period of the past year	...	90·0
The mean humidity during the past seven days	...	0·89
The mean humidity during the corresponding period of the past year	...	0·89
		Inches.
The total fall of rain from 1st to 7th ... by lower rain gauge	...	3·62
The total fall of rain from 1st to 7th ... by anemometer gauge	...	3·19
Ditto ditto ditto, average of twenty-one previous years	...	3·44
Ditto ditto between the 1st January and the 7th August	...	40·04
Ditto ditto ditto, average of twenty-one previous years	...	40·03

GOPEENAUTH SEN,
In charge of the Observatory.

The 9th August 1875.

Weekly Return of Traffic Receipts on Indian Railways.

EAST INDIAN RAILWAY—MAIN LINE.

Approximate Return of Traffic for week ended 31st July 1875, on 1,279¾ miles open.

	Coaching Traffic.		Merchandise and Mineral Traffic.		Total Traffic Receipts.	Total Train Miles.
	No. of Passengers.	Coaching Receipts.	Weight carried.	Receipts.		
		Rs. A. P.	Mds. Srs.	Rs. A. P.	£. s. d.	£. s. d.	
Total traffic for the week	98,908½	1,21,343 2 9	11,123 2 6	6,49,627 0	2,76,955 4 6	25,387 11 4	36,510 13 10	85,176
Or per mile of railway	.....	94 13 1	8 13 10	.....	216 6 7	19 16 9	28 10 7	.....
For previous 3 weeks of half-year ...	379,480½	4,26,033 2 3	39,053 0 9	22,93,679 30	9,02,965 15 3	82,771 17 7	121,824 18 4	293,663½
Total for 4 weeks ...	478,389	5,47,376 5 0	50,176 3 3	29,43,306 30	11,79,921 3 9	108,159 8 11	158,335 12 2	381,839½
COMPARISON.								
Total for corresponding week of previous year	101,998	1,34,365 6 9	12,316 16 7	11,51,369 20	4,99,080 12 3	45,747 4 9	58,064 1 4	156,520
Per mile of railway, corresponding week of previous year ...	.....	104 15 11	9 12 6	.....	389 15 5	35 14 11	45 7 5	.....
Total to corresponding date of previous year	485,202	5,65,080 12 13	51,799 1 5	45,05,394 10	18,96,756 14 5	173,859 7 8	225,068 9 1	606,296

EAST INDIAN RAILWAY—JUBBULPORE LINE.

Approximate Return of Traffic for week ended 31st July 1875, on 223½ miles open.

		Rs. A. P.	£. s. d.	Mds. Srs.	Rs. A. P.	£. s. d.	£. s. d.	
Total traffic for the week	2,472	8,765 12 6	803 10 7	29,527 0	7,152 8 0	655 12 11	1,459 3 6	6,251
Or per mile of railway	.....	39 2 10	3 11 10	.....	31 13 5	2 18 7	6 10 5	.....
For previous 3 weeks of half-year	13,280	35,376 3 0	3,242 16 5	1,19,836 30	32,250 4 0	2,956 5 5	6,199 1 10	23,852½
Total for 4 weeks ...	15,752	44,142 0 0	4,046 7 0	1,49,363 30	39,402 12 0	3,611 18 4	7,658 5 4	30,103½
COMPARISON.								
Total for corresponding week of previous year	3,018	7,096 9 9	650 14 1	96,307 20	25,521 9 0	2,339 9 6	2,990 3 7	9,964
Per mile of railway, corresponding week of previous year ...	.....	31 11 7	2 18 2	.....	114 1 0	10 9 1	13 7 8	.....
Total to corresponding date of previous year	21,108	40,193 11 0	3,684 8 5	3,46,883 10	99,846 0 3	9,152 5 6	12,836 13 11	47,264

EASTERN BENGAL RAILWAY.

Approximate Return of Traffic for week ended the 24th July 1875, on 158½ miles open.

	Coaching Traffic.		Merchandise and Mineral Traffic.		Total receipts.
	Number of passengers.	Coaching receipts.	Weight carried.	Receipts.	
		Rs. A. P.	£. s. d.	Mds. Srs.	Rs. A. P.	£. s. d.	£. s. d.
Total traffic for the week ...	38,765	21,547 2 0	1,975 3 1	1,55,079 30	33,515 13 5	3,072 5 8	5,047 8 9
Or per mile of railway	245	136 2 6	12 9 7	846 38	211 12 8	19 8 3	31 17 10
For previous 3 weeks of half-year...	73,196½	42,879 1 2	3,930 11 7	2,31,462 0	51,065 1 2	4,680 12 3	8,611 10 10
Total for 4 weeks ...	111,961½	64,426 3 2	5,905 14 8	3,86,541 30	85,580 14 7	7,753 4 11	13,658 19 7
COMPARISON.							
Total for corresponding week of previous year	41,639½	18,051 11 5	1,709 14 10	95,507 27	22,872 8 9	2,096 13 0	3,806 7 10
Per mile of railway, corresponding week of previous year	263	117 13 10	10 16 1	603 21	144 8 6	13 5 0	24 1 1
Total to corresponding date of previous year	111,896	60,099 8 9	5,580 17 7	4,27,812 11	81,387 13 8	7,455 19 5	12,956 17 6

NALHATI STATE RAILWAY.

Approximate Return of Traffic for week ended 31st July 1875, on 27¼ miles open.

	Coaching Traffic.			Merchandise and Mineral Traffic.			Total receipts.
	Number of passengers.	Coaching receipts.		Weight carried.	Receipts.		
		Rs. A. P.	£. s. d.	Mds. Srs.	Rs. A. P.	£. s. d.	£. s. d.
Total traffic for the week ...	1,230	803 0 0	80 6 0	1,840 0	247 0 0	24 14 0	105 0 0
Or per mile of railway ...	45	29 8 0	2 19 0	68 0	9 0 0	0 18 0	3 17 0
For previous 4 weeks of half-year ...	4781	3,276 0 0	327 12 0	21,930 0	1,604 0 0	166 8 0	494 0 0
Total for 5 weeks ...	6,011	4,079 0 0	407 18 0	23,770 0	1,911 0 0	191 2 0	599 0 0
COMPARISON.							
Total for corresponding week of previous year	1,218	808 8 4	80 17 0	9,975 10	858 8 0	85 16 5	166 13 5
Per mile of railway, corresponding week of previous year ...	45	29 10 8	2 19 4	366 3	31 7 11	3 3 0	6 2 4
Total to corresponding date of previous year	5,444	4,113 14 8	411 7 10	44,905 10	2,584 3 0	258 8 5	669 16 3

CALCUTTA AND SOUTH-EASTERN STATE RAILWAY.

Approximate Return of Traffic for week ended 31st July 1875, on 28 miles open.

		Rs. A. P.	£. s. d.	Mds. Srs.	Rs. A. P.	£. s. d.	£. s. d.
Total traffic for the week	6,519	896 0 0	89 12 0	13,032 0	449 0 0	44 18 0	134 10 0
Or per mile of railway	233	32 0 0	3 4 0	498 0	16 0 0	1 12 0	4 16 0
For previous 4 weeks of half-year ...	24,583	3,369 0 0	336 18 0	46,719 0	1,592 0 0	159 4 0	496 2 0
Total for 5 weeks ...	31,102	4,265 0 0	426 10 0	60,051 0	2,041 0 0	204 2 0	630 12 0
COMPARISON.							
Total for corresponding week of previous year	5,392	821 8 0	82 [illegible] 2	13,864 0	468 5 3	46 16 5	122 19 5
Per mile of railway, corresponding week of previous year ...	212	29 5 3	2 18 8	495 6	14 9 3	1 9 2	4 7 10
Total to corresponding date of previous year	28,632	3,998 10 0	398 17 3	65,650 0	2,025 3 9	202 10 6	601 7 9

Printed and published by EDWIN MORRIS LEWIS, at the Printing Office of the Bengal Secretariat, No. 29, Chowringhee, in the City of Calcutta.—11th August 1875.

[REGISTERED No. 29.]

No. 33 of 1875.

The Calcutta Gazette.

WEDNESDAY, AUGUST 18, 1875.

CONTENTS.

	Page.
PART I.—Orders and Notifications by the Lt.-Governor of Bengal, the High Court, Government Treasury, &c	1053 - 1077
PART II.—Advertisements	...1423—1455
PART III.—Acts of the Bengal Council	*Nil.*
PART IV.—Bills of the Bengal Council :—	
Notice of an amendment to be moved in the Bill to amend Act XI of 1849, Act XXI of 1856, and Act XXIII of 1880	471
PART V.—Acts of the Legislative Council of India :—	
The Indian Tariff Act, 1875	191—208
PART VI.—Bills of the Legislative Council of India :—	
The Indian Law Reports Bill, 1875	387
The Reformatory Schools Bill, 1875	388 - 396
SUPPLEMENT No 38	987—1019

PART I.

Orders and Notifications by the Lieut.-Governor of Bengal, the High Court, Government Treasury, &c.

ORDERS BY THE LIEUTENANT-GOVERNOR OF BENGAL.

REVENUE AND GENERAL DEPARTMENTS.

No. 1804C.S.

GENERAL.—*The 6th August* 1875.—The Lieutenant-Governor is pleased to gazette the following appointments of officers attached to the Darjeeling Volunteer Rifle Corps, with effect from the dates mentioned against their respective names :—

"A," or Darjeeling and Hope Town Company.

	Dates of Appointment.
William Lloyd, Esq., to be Captain ...	... 1st November 1874
Edward Brown, Esq., to be Lieutenant ...	... 2nd July 1874
Robert Phillips, Esq., to be Sub-Lieutenant	... Ditto.

"B," or Kurseong and Terai Company.

Henry Leadbeater Crossmans, Esq., to be Captain	... 10th November 1873
Henry Warren Walker, Esq., to be Lieutenant	... 8th March 1874.
William Helps, Esq., to be Sub-Lieutenant	... Ditto.

Richard Dickinson O'Brien, Esq., M D., is appointed to be Surgeon, and the Reverend G. M. Wilson, Chaplain to the Corps.

The 8th August 1875.—Mr. James Francis Bradbury, Officiating Joint-Magistrate and Deputy Collector, Backergunge, is allowed leave for a fortnight to enable him to appear at the High Proficiency Examination in Hindustani to be held in Calcutta in October 1875.

The 9th August 1875.—Mr. G. G. Dey, Officiating Joint-Magistrate and Deputy Collector, Sarun, is allowed leave for three months, under Section 21, Chapter VI of the Civil Leave Code.

Mr. John Nugent, Assistant Magistrate and Collector, Shahabad, is transferred to Sarun.

The 10th August 1875.—Mr. James O'Kinealy, Officiating Superintendent and Remembrancer of Legal Affairs, is allowed leave for one month, under Section 21, Chapter VI of the Civil Leave Code.

Baboo Nolin Chunder Roy, Sub-Deputy Collector, Serajgunge, Pubna, is allowed leave for five days without pay, in extension of the leave granted to him under orders of the 4th May 1875.

The 11th August 1875.—Mr. Henry Bell, M.A., Superintendent and Remembrancer of Legal Affairs, having reported his arrival at Bombay on return from furlough on the 4th August 1875, is allowed subsidiary leave for three days to enable him to rejoin his appointment.

Mr. G. L. T. Harris, Acting Additional Judge of Rungpore and Dinagepore, is vested, under Section 3, Clause 6 of Act X of 1870, with the power to perform the functions of a Judge under that Act within the limits of the Rungpore and Dinagepore districts.

Mr. William Sutherland Wells, Officiating Magistrate and Collector, 24-Pergunnahs, is allowed leave for three months, under Section 21, Chapter VI of the Civil Leave Code, with effect from the afternoon of the 31st August 1875.

The 16th August 1875.—Mr. Frederick Hubert McLaughlin, C.S., reported his departure from India on leave on the 22nd July 1875.

The Lieutenant-Governor is pleased to confirm the orders of the Commissioner of Rajshahye, transferring Moonshee Fuzloor Rahaman Chowdry, late a temporary Sub-Deputy Collector, employed during the famine, from Pubna to Bograh.

POLICE.—*The 8th August* 1875.—Mr. Percival Arthur Sandilands is appointed to act as an Assistant Superintendent of Police, and is posted to the district of Dacca.

ECCLESIASTICAL.—*The 10th August* 1875.—The following gentlemen are authorized, under Clause 5, Section 5, Act XV of 1872, to grant certificates of marriage between persons who are Native Christians:—

The Rev. William Hugs, of the Gossner's (German) Mission at Takarma, in Lohardugga.
" " Charles Kampfhenkel, of the Gossner's (German) Mission at Govindpore, in Lohardugga.
" " Anand Másih Maskul, Minister of the Native Christian Congregation at Marcha, Basia Pergunnahs, Lohardugga.

The 11th August 1875.—The Rev. Andrias Tuyu, of the Gossner's Mission, at Bandgaun in Singbhoom, is authorized, under Clause 5, Section 5 of Act XV of 1872, to grant certificates of marriage between persons who are Native Christians.

EDUCATION.—*The 10th August* 1875.—Dr. Juggobundho Bose, Teacher of Materia Medica, Campbell Medical School and Hospital, is allowed furlough for two years, under Section 7, Supplement F of the Civil Leave Code.

Second Grade Assistant Surgeon Denobundho Dutt, Inspecting Medical Officer, Burdwan Circle, is appointed to act as Teacher of Materia Medica, Campbell Medical School and Hospital, during the absence, on leave, of Dr. Juggobundho Bose, or until further orders.

Third Grade Assistant Surgeon Kamikha Nath Acharjee, on leave, is appointed to act as Inspecting Medical Officer, Burdwan Circle, during the absence, on duty, of Assistant Surgeon Denobundho Dutt, or until further orders.

The 12th August 1875.—Baboo Bhoobun Mohun Sen, Secretary to the Noakholly District School Committee, is appointed also to be a member of the said Committee.

The 16th August 1875.—Baboo Juggobundhoo Khan, Deputy Magistrate and Deputy Collector, Bankoora, is appointed to be a member of the District School Committee at that place.

OPIUM.—*The 4th August* 1875.—Mr. M. Rivett-Carnac is appointed to officiate as an Assistant Sub-Deputy Opium Agent in the Benares Agency, with effect from the 17th May 1875.

Mr. R. W. Blair is appointed to officiate as an Assistant Sub-Deputy Opium Agent in the Behar Agency.

MEDICAL.—*The 12th August* 1875.—Assistant Surgeon Rojoni Lal Sett, in charge of the Charitable Dispensary at Motiharee, is allowed leave of absence for fifteen days without pay, under Section 9, Supplement F of the Civil Leave Code.

Mr. Henry Matthews, Officiating Sub-Deputy Opium Agent, Bettiah, is appointed to be a member of the Committee for the management of the Charitable Dispensary at Burhurwa, *vice* Mr. J. C. Shaw, deceased.

The 16th August 1875.—Surgeon G. Bomford is appointed to act as Resident Surgeon of the Medical College Hospital during the absence, on leave, of Surgeon E. Lawrie, or until further orders.

ECONOMIC MUSEUM.—*The 10th August* 1875.—Baboo Kali Prosanna Sarkar is appointed to be a member of and Secretary to the Economic Museum Committee of Jessore.

The following gentlemen are appointed to be additional members of the Economic Museum Committee of Gya:—

Mr. E. Stewart, Deputy Magistrate and Deputy Collector, Jehanabad.
Baboo Ram Nath Singh.
„ Bhoopsen Singh.
Moulvi Sheik Abdool Kadir.
Syed Haziz Ahmed Roza.

The following gentlemen are appointed to be members of the Economic Museum Committee of 24-Pergunnahs:—

The Magistrate and Collector ... ...
„ Sub-Divisional Officer, Diamond Harbour... ...
„ „ „ Barripore ... ...
„ „ „ Baraset ... ...
„ „ „ Bussecrhat ... ... } *Ex officio.*
„ „ „ Satkhira ... ...
„ Civil Surgeon of 24-Pergunnahs ... ...
„ District Superintendent of Police, 24-Pergunnahs ...
„ „ Engineer, 24-Pergunnahs ... ...

Mr. A. D'B. Gomes.
„ R. C. Sterndale.
Rajah Narendra Krishna.
Kumar Kanti Chandra Singh.
Baboo Hem Chunder Ker.
„ Protab Chundra Ghose.
„ Jogendra Chandra Ghose.
„ Krishna Chandra Roy.

ROAD CESS.—*The 14th August* 1875.—The following gentlemen are appointed to be members of the District Road Cess Committee of Pooree:—

Mr. J. Macmillan, Executive Engineer.
Sheik Jamiloodin Mohamed, Jagirdar.

The gentlemen named below are re-appointed to be members of the above Committee:—

Rajah Gour Chundra Man Singh, Zemindar of Parikood.
Mahant Narayan Das
Khetrabar Bhugwan Rat Sing, Zemindar of Kotdesh.
Baboo Ram Gopal Chatterjee.
„ Mudhoo Soodun Khuntia.

The 16th August 1875.—Mr. E. A. Bradbury is appointed to be Vice-Chairman of the District Road Cess Committee of Purneah, *vice* Mr. J. J. Livesay.

The following gentlemen are appointed, under Section 49 of Act X (B.C.) of 1871, to be Members of the Bankoora District Road Cess Committee:—

Baboo Juggobundhoo Khan, Deputy Magistrate and Deputy Collector, Bankoora.
„ Nobin Chunder Chatterjea, Landholder.

R. L. MANGLES,
Offg. Secy. to the Govt. of Bengal.

[First Publication.]

NOTIFICATION.

The 16th August 1875.—Under Section 2 of the District Road Cess Act, 1871, the Lieutenant-Governor is pleased to direct that the cesses leviable under the said Act shall take effect in the sub-division of Madareepore, in the district of Fureedpore, from the 1st October 1875.

Under Section 70 of the aforesaid Act, the Lieutenant-Governor is pleased to determine that the month in which the District Committee shall meet to prepare estimates of income and expenditure for the cess year next ensuing, as in the said section provided, shall be September in the said district.

H. J. REYNOLDS,
Offg. Secy. to the Govt. of Bengal.

[First Publication.]

THE Lieutenant-Governor is pleased to order the publication of the following notification for general information.

H. J. REYNOLDS,
Offg. Secy. to the Govt. of Bengal.

GOVERNMENT OF INDIA—MARINE DEPARTMENT.

Fort William, the 11th August 1875.

NOTIFICATION.

No. 11.—*Simla, the 1st July* 1875.—The following notice to Mariners, received from the Government of Bombay, is published for general information :—

BOMBAY HARBOUR.

NOTICE TO MARINERS.

A stone beacon having been erected on the eastern edge of the rock east of Elephanta, which dries at low-water springs, the buoy marking this danger has been removed.

A stone beacon having been erected on the rock south-eastward of Butcher's Island, which dries at low-water springs, the buoy marking this danger has been removed.

DEPUTY CONSERVATOR AND MASTER ATTENDANT'S OFFICE,
Bombay, 1st June 1875.

W. L. SEARLE,
Deputy Conservator and Master Attendant of the Port.

Bombay Castle, 9th June 1875.

J. MACDONALD, *Colonel*,
Secretary to Government.

[Second Publication.]

NOTIFICATION.

The 9th August 1875.—A plan and estimate, amounting to Rs. 12,000, for the construction of a landing stage at Chandpal Ghât for the convenience of the public, having been submitted by the Commissioners for making Improvements in the Port of Calcutta, under cover of their Officiating Vice-Chairman's letter No. 1007, dated the 3rd August 1875, the Lieutenant-Governor is pleased to sanction the project under Section 35 of Act V (B.C.) of 1870.

H. J. REYNOLDS,
Offg. Secy. to the Govt. of Bengal.

[Second Publication.]

ROAD CESS NOTIFICATION.

The 10th August 1875.—It is notified, under Section 75 of Act X (B.C.) of 1871 (The District Road Cess Act), that the Road Cess Committee of the district of Cuttack have, under Section 74 of the Act, determined to levy the cesses under that Act at half of the maximum rates for the ensuing road cess year. The cesses payable in the Cuttack district for the year beginning with the 1st of October 1875 will therefore be at the following rates :—

I. Three pie, or one pice, on every rupee of the annual value of lands under Part II of the Act, and on the annual net profits of mines, &c., under Part III of the Act.

II. The following rates on non-agricultural houses and shops :—

Dwelling-houses estimated to be of the present value of—

	Yearly Cess. Rs.	A.	P.
Not less than Rs. 100, but less than Rs. 500 ...	0	8	0
„ „ 500, „ 1,000 ...	1	8	0
„ „ 1,000, „ 2,000 ...	2	4	0
„ „ 2,000 and upwards ...	1	8	0

for every Rs. 1,000 or part thereof of estimated present value.

Shops and buildings used for purposes of trade, whose estimated present value is more than Rs. 25 and less than Rs. 100, to pay a yearly tax of eight annas.

H. J. REYNOLDS,
Offg. Secy. to the Govt. of Bengal.

[Second Publication.]

NOTIFICATION.

The 6th August 1875.—In modification of the Notification dated the 28th November 1874, published in the *Calcutta Gazette* of the 9th December 1874, declaring certain lands known as the Buxa plain forest to be a reserved forest tract, it is hereby notified for general information that the *southern* boundary of the Buxa plain reserve will be—

A demarcated line starting from a point about 3,000 feet south of the 18th mile-post on the Cooch Behar-Buxa road, in an eastern direction as far as the Chekisnuddy, and on the other side, first in a western and then in a west-south-western direction as far as the Poroh Nuddy.

The additional area thus included in the reserve amounts to 2,850 acres.

H. J. REYNOLDS,
Offg. Secy. to the Govt. of Bengal.

[Second Publication.]

NOTIFICATION.

The 10th August 1875.—The Lieutenant-Governor of Bengal hereby notifies that the ungranted waste lands situated in the Sunderbuns south of the district of Jessore, estimated to consist of about 201,165 acres, and within the several boundaries described hereafter, have been set aside by order of the Lieutenant-Governor of Bengal as a reserved forest tract under the provisions of Act VII of 1865 and the Bengal Forest Rules of 1871, and subject to the conditions of Section 2 of that Act, reserving intact the rights of any individual or community, if such should be found to exist. The said lands have been removed from the jurisdiction of the Commissioner of the Sunderbuns, and are placed in charge of the Conservator of Forests, Bengal.

Under Section 4 of the said Act, the cutting of timber or collecting any forest produce, or interfering in any other way with the management of the reserve from this date within the boundaries hereinafter described, is prohibited, and any infringement of this prohibition will be dealt with according to Sections 5 to 15 of the Act, and the rules passed in conformity therewith for the Government forests within the Lieutenant-Governorship of Bengal.

BOUNDARIES OF THE RESERVED FOREST TRACT.

North-eastern boundary.—The boundary of the reserved forest as published under the date of the 15th February 1875, in the *Calcutta Gazette* of the 17th February 1875.

Western boundary.—The Arpungassy or Namood Sumoodur or Barapunga river; then the Mollinchew river.

Southern boundary.—The Bay of Bengal.

H. J. REYNOLDS,
Offg. Secy to the Govt. of Bengal.

[Second Publication.]

NOTIFICATION.

The 10th August 1875.—The Lieutenant-Governor notifies that *Sarunda Pir*, in the district of Singbhoom, Chota Nagpore Division, within the boundaries described hereafter, has, with the exception of the areas specially excluded below, been set aside as a reserved forest tract under the provisions of Act VII of 1865 and Part II of the Forest Rules of Lower Bengal of 1871, and has been placed in charge of the Conservator of Forests, Bengal.

BOUNDARIES OF SARUNDA PIR.

North and East.—The Karo River.

South.—The Political Estates of Bonai and Keonjur.

West.—The Koel River and Political Estate of Gangpur.

Estimated Area = 450 square miles = 288,000 acres.

The following areas, being enclosures in the above tract, are excepted.

(1).—A block of land estimated to comprise about 16 square miles, situated on the east bank of the Koel, the property of Abiram Toong.

(2).—About 66 villages or settlements, inhabited by 2,698 souls, together with their cultivation, and any lands necessary to provide for their agricultural and domestic requirements.

These areas will be marked off by the Deputy Commissioner of the district, who will be responsible for ensuring that a full and liberal allowance of land is assigned to the villages or settlements, according to the rule above prescribed. He will also cause the areas of these settlements to be demarcated during the next open season.

H. J. REYNOLDS,
Offg. Secy. to the Govt. of Bengal.

[Second Publication.]

NOTIFICATION.

The 10th August 1875.—The following blocks of land in the pergunnah Palamow, district Lohardugga. Chota Nagpore, are hereby declared to be subject to the provisions of Act VII of 1865, and they are further declared to be Government "reserved" forests under Rule 7, Part II, of the Forest Rules of 1871, for the Lower Provinces of Bengal :—

1. A block of land in Tuppeh Barasand, Pergunnah Palamow, consisting of—

In Government farm, Mouzah		Latoo	...	8,216 acres.
Ditto	ditto	Koojrum	...	2,099 „
Ditto	ditto	Dedigaun	...	1,729 „
Ditto	ditto	Barasand	...	942 „
Ditto	ditto	Ramseelee	...	702 „
Ditto	ditto	Mungrah	...	745 „
		Total estimated area	...	14,433 „

BOUNDARIES.

North.—The boundary between Turer and Latoo mouzahs until reaching the Latoo river, down same until where it begins to flow north, then a demarcated line running from the latter point to the Boorhee Nuddy in a south-eastwardly direction, then up the Boorhee Nuddy until reaching the boundary between Koojrum and Bageechumpa mouzahs, from here it runs east along the boundary between these two mouzahs, then a demarcated line running first south-east and then east on to the Lât Barasand road.

East.—The Lât Barasand road until reaching the river forming the boundary between Barasand and Dedigaun mouzahs, then for a short distance about one mile down the river, then a demarcated line running in a southerly direction until reaching the Paharkoocha Nuddy, then east up the river until a short distance east of the Lât Barasand road, from here south along the Lât Barasand road, until reaching the boundary between Ramseelee and Chetmah mouzahs.

South —The boundary between Ramseelee and Chetmah mouzahs until reaching the Boorhee Nuddy, down same until its junction with the Churhoo Nuddy, then up the Churhoo Nuddy to the boundary between Palamow and Sirgoojah State.

West.—The boundary between Palamow and Sirgoojah State.

2. A block of land in Tuppeh Barasand, Pergunnah Palamow, consisting of—

In Government farm, Mouzah		Hulhud	...	2,395 acres.
Ditto	ditto	Tenoo	...	1,420 „
Ditto	ditto	Barasand	...	3,444 „
Ditto	ditto	Paharkoocha	...	3,984 „
		Total estimated area	...	11,243 „

BOUNDARIES.

North.—The portion of the Koel river between the Hurhee and Hulhud mouzahs.

East.—The boundary between Barasand and Seemah tuppehs, then the boundary between Barasand and Chetmah tuppehs.

West.—A demarcated line running first about 1½ mile north, then half a mile north-east, and then 1½ mile north-west until reaching the boundary between Paharkoocha and Myapoor mouzahs, then north along the Paharkoocha and Myapoor boundary until reaching the boundary between Myapoor and Barasand, then a demarcated line running north-west until reaching the Tenoo mouzah boundary, then north-east along the boundary between Barasand and Tenoo mouzahs for about 2 miles, then nearly due west until reaching the Tenoo river, down same until reaching the boundary between Gungtur and Tenoo mouzahs, then along the boundary between Gungtur and Hulhud for about half a mile, and then a demarcated line running in a general north-east direction until reaching a small nuddy which then forms the boundary to the Koel river.

3. A block of land in Tuppeh Seemah, Pergunnah Palamow, consisting of—

In Government farm, Mouzah		Sooeeyakhar	...	3,305 acres.
Ditto	ditto	Datrum	...	2,379 „
Ditto	ditto	Kudlut	...	1,616 „
		Total estimated area	...	7,300 „

BOUNDARIES.

North.—The boundary between Sooeeyahkhar and Maromand mouzahs, then the boundary between Datrum and Maromand mouzahs, then runs north along the boundary between Kudlut and Maromand, and then along the boundary between Kudlut and Urman mouzahs.

East.—The boundary between Kudlut and Hoolok, and then along the boundary between Kudlut and Seerum, then the boundary between Datrum and Dareechapur, then the boundary between Datrum and Jaigir, then a demarcated line running north-west to the boundary of

the Datrum and Sooeeyakhar mouzahs, then runs south along the boundary between Sooeeyakhar Karee and Sooeeyakhar and Bigatolee mouzahs.

South.—The boundary between Seemah and Chichari tuppehs.

West.—The boundary between Seemah and Barasand tuppehs.

4. A block of land in Tuppeh Seemah, Pergunnah Palamow, consisting of—

In Government farm, Mouzah		Kanteh	...	...	449 acres.
Ditto	ditto	Bookkikona	...	...	117 „
Ditto	ditto	Gadeetam	...	...	1,355 „
Ditto	ditto	Pindra	...	...	1,927 „
Ditto	ditto	Nowatolah	...	...	508 „
Ditto	ditto	Neturhaut	...	...	3,847 „
		Total estimated area		...	8,203 „

BOUNDARIES.

North.—The boundary between the Kanteh and Bareedohur mouzahs, then a demarcated line running south until reaching the boundary between Kanteh and Bookkikona until reaching the boundary between Kanteh and Gadeetam, then north-east along the boundary between Gadeetam and Tooreedag, from here south-west along the boundary between Gadeetam and Bareeâto, then south-east along the boundary between Pindra and Bareeâto.

East.—South along the boundary between Pindra and Bareeâto, then south-west along the boundary between Pindra and Ghootoowa, then north along a demarcated line for about 1¼ mile, then west along a demarcated line until reaching the Nowatolah boundary, then along the boundary between Nowatolah and Pindra for about 1¼ mile, then south along a demarcated line on to the Neturhaut boundary, then south-east along the Neturhaut boundary until reaching the Burwah boundary.

South.—A demarcated line running south-west until reaching the Chichari boundary.

West.—The boundary between Seemah and Chichari, then along the boundary between Gadeetam and Bookkikona (first north-east then south-east), then a demarcated line running north to the Kanteh boundary, and finally west along the boundary between Bookkikona and Kanteh.

5. A block of land in Tuppeh Seemah, Pergunnah Palamow, consisting of—

Estimated area in Government farm, Mouzah Hoorhoorkurcha ... 805 acres.

BOUNDARIES.

North.—The boundary between Hoorhoorkurcha and Bijaipore mouzahs.

East.—The Koel river.

South.—The Koel river.

West.—A demarcated line running north from the Koel river to the Bijaipore mouzah boundary.

6. A block of land in Tuppeh Seemah, Pergunnah Palamow, consisting of—

Estimated area in Government farm, Mouzah Champee ... 626 acres.

BOUNDARIES.

North.—The river forming the boundary between Seemah and Champee mouzahs.

East.—The Koel river.

South.—The boundary between the Champee and Rood mouzahs.

West.—The Seemah Gungtur road.

7. A block of land in Tuppeh Seemah, Pergunnah Palamow, consisting of—

In Government farm, Mouzah		Sulweh	...	...	511 acres.
Ditto	ditto	Kootam	...	...	181 „
		Total estimated area		...	692 „

BOUNDARIES.

North.—The boundary between Sulweh and Hoordag mouzahs.

East.—The Koel river.

South.—The Koel river, then a demarcated line running in a westwardly direction until reaching the Sulway river.

West.—A demarcated line running from the Sulway river to the road where the boundary between Hoordag and Sulway mouzahs cut it.

8. A block of land in Tuppeh Seemah, Pergunnah Palamow, consisting of—

Estimated area in Government farm, Mouzah Chorha ... 421 acres.

BOUNDARIES.

North.—The Koel river.

East.—A demarcated line running south-east from the Koel to the Chouput Nuddy, then south till it meets the Koel.

South.—The Koel river.
West.—The Koel river.

9. A block of land in Tuppeh Seemah, Pergunnah Palamow, consisting of—
Estimated area in Government farm, Mouzah Kaseegadha ... 405 acres.

BOUNDARIES.

North.—The boundary between the Kaseegadha and Laie mouzahs.
East.—The boundary between the Kaseegadha and Laie mouzahs.
South.—The boundary between Kaseegadha and Kasmar.
West.—The river forming the boundary between Kaseegadha and Bindwa, and then the boundary between Kaseegadha and Chorha.

10. A block of land in Tuppeh Seemah, Pergunnah Palamow, consisting of—

In Government farm, Mouzah		Gotag	...	422 acres.
Ditto	ditto	Paihlaputhul	...	485 „
		Total estimated area	...	907 „

BOUNDARIES.

North.—The boundary between the Gotag and Surjoo mouzahs.
East.—The boundary between Gotag and Bulbul mouzahs, then a demarcated line running a short distance west from the Gotag-Bulbul boundary to the Gotag-Paihlaputhul mouzahs, then along the boundary of the Paihlaputhul and Gotag mouzahs until reaching the Chouput river.
South.—The Chouput river.
West.—A demarcated line running north from the Chouput along the road until reaching the boundary between Paihlaputhul and Chancho mouzahs, then for a short distance east until reaching the boundary of the Gotag and Chancho mouzahs, then north along the boundary between Gotag and Chancho mouzahs.

11. A block of land in Tuppeh Seemah, Pergunnah Palamow, consisting of—
Estimated area in Government farm, Mouzah Oreeya ... 698 acres.

BOUNDARIES.

East.—The boundary between Seemah and Munkheree tuppehs.
South.—The boundary between Oreeya and Bulbul mouzahs, then along the boundary between Oreeya and Surjoo mouzahs.
West.—A demarcated line running from the boundary of Oreeya and Sonwar mouzahs north-east until reaching the boundary between Semah and Munkheree tuppehs.

12. A block of land in Tuppeh Seemah, Pergunnah Palamow, consisting of—
Estimated area in Government farm, Mouzah Piree ... 1,523 acres.

BOUNDARIES.

North.—The Joohur Nuddy.
East.—The boundary between Seemah and Munkheree.
South.—The Marahpanee Nuddy, then along the boundary between the Piree and Jaipoor mouzahs.
West.—A demarcated line running first north-east, then north from the boundary of the Piree and Jaipoor mouzahs to the Joohur Nuddy.

13. A block of land in Tuppeh Seemah, Pergunnah Palamow, consisting of—
Estimated area in Government farm, Mouzah Koorwah Tolah ... 930 acres.

BOUNDARIES.

North.—The Dhurchuree Nuddy until reaching the boundary of the Koorwah Tolah and Doorum mouzahs.
East.—The boundary between Koorwah Tolah and Doorum mouzahs.
West.—The Koel River.

14. A block of land in Tuppeh Seemah, Pergunnah Palamow, consisting of—
Estimated area in Government farm, Mouzah Khoreemoree ... 1,008 acres.

BOUNDARIES.

North.—The boundary between Seemah and Baree tuppehs.
East and *South.*—A demarcated line running from the Seemah Baree boundary to the boundary of the Khoremooree and Kantakona mouzahs.
West.—The boundary between the Khoreemooree and Kantakona mouzahs.

15. A block of land in Tuppeh Seemah, Pergunnah Palamow, consisting of—
Estimated area in Government farm, Mouzah Kantakona ... 1,263 acres.

BOUNDARIES.

North.—The boundary between the Hurraroo and Kantakona mouzahs.
East.—A small demarcated stream running south from the Seemah Baree boundary to the Koel.

South.—The Koel river.
West.—The boundary between Seemah and Khamee tuppehs.

16. A block of land in Tuppeh Seemah, Pergunnah Palamow, consisting of—
Estimated area in Government farm, Mouzah Chatum ... 855 acres.

BOUNDARIES.

North.—The boundary between the Chatum and Raroo mouzahs.
East.—The boundary between the Chatum and Kookoo mouzahs.
South.—A demarcated line running first south, then south-west, from the boundary between the Chatum and Kookoo mouzahs, until reaching the boundary of the Chatum and Gunneshpore mouzahs.
West.—The boundary between Chatum and Kutteeyah.

17. A block of land in Tuppeh Khamee, Pergunnah Palamow, consisting of—
Estimated area in Government farm, Mouzah Hurhee ... 2,845 acres.

BOUNDARIES.

North.—The Burmahee Nuddy, then a demarcated line until reaching the nuddy forming the boundary between Hurhee and Purroh mouzahs.
East.—The river forming the boundary between the Hurhee and Purroh mouzahs.
South.—The Koel river.
West.—The Goanjh Nuddy to its junction with the Burmahee Nuddy.

18. A block of land in Tuppeh Khamhee, Pergunnah Palamow, consisting of—

In Government farm, Mouzah	Bereh	...	...	2,143 acres.
Ditto	ditto	Gansidag	...	427 „
		Total estimated area	...	2,570 „

BOUNDARIES.

North.—The boundary between Khamee and Doorjag tuppehs.
East.—The boundary between the Gansidag and Lât mouzahs.
South.—The Charo Nuddy.
West.—The boundary between the Bereh and Tunwaie mouzahs.

19. A block of land in Tuppeh Khamee, Pergunnah Palamow, consisting of—
Estimated area in Government farm, Mouzah Meral ... 2,004 acres.

BOUNDARIES.

North.—The boundary between Khamee and Doorjag tuppehs.
East.—The boundary between the Meral and Tunwaie mouzahs.
South.—The Charo Nuddy to its junction with the Koel, then the Koel river.
West.—A demarcated line running north from the Koel river to the Khamee Doorjag boundary.

20. A block of land in Tuppeh Doorjag, Pergunnah Palamow, consisting of—

In Government farm, Mouzah	Baridohur	...	...	1,724 acres.
Ditto	ditto	Hurnamand	...	1,610 „
Ditto	ditto	Joroahur	...	3,290 „
		Total estimated area	...	6,724 „

BOUNDARIES.

North.—The boundary between Bareedohur and Ookamand mouzahs, then the boundary between the Hurnamand and Ookamand mouzahs, then the boundary between the Hurnamand and Cheepadohur mouzahs, then the boundary between Joroahur and Cheepadohur mouzahs, and then the boundary between the Doorjag and Barse tuppehs.
East.—The Jeewa Nuddy.
South.—The Jeewa Nuddy for a short distance, then a demarcated line running from the Jeewa Nuddy west until reaching the nuddy which flows north through Joroahur, then north along this nuddy to the junction with the Hurnamand Nuddy, then along the latter, first west and then south-west, until after crossing the Hurnamand-Cheepadohur road, then a demarcated line running west until reaching the boundary of the Hurnamand and Joroahur mouzahs, then along the nuddy which flows west through Hurnamand mouzah until meeting the boundary of the Hurnamand and Bareedohur mouzahs, continues along same nuddy until reaching the boundary between the Bareedohur and Saidope mouzahs.
West.—The boundary between the Bareedohur and Lidgain mouzahs.

21. A block of land in Tuppeh Doorjag, Pergunnah Palamow, consisting of—

In Government farm, Mouzah	Jurgudh	...	...	2,277 acres.
Ditto	ditto	Saidope	...	1,397 „
		Total estimated area	...	3,674 „

BOUNDARIES.

North.—The Daurea Nuddy.

East.—The boundary between Jurgudh and Saidope mouzahs, then east along a demarcated nuddy until reaching the boundary of the Saidope and Bareedohur mouzahs, then runs again south along the boundary between the Saidope and Bareedohur mouzahs until reaching the Doorjag-Khamee boundary.

South.—The boundary between the Doorjag and Khamee tuppehs.

West.—The boundary between the Jurgudh and Morwaie Kallan mouzahs.

22. A block of land in Tuppeh Doorjag, Pergunnah Palamow, consisting of—

Estimated area in Government farm, Mouzah Pootoagur ... 582 acres.

BOUNDARIES.

North.—The Koel river.

East.—The boundary between Pootoagur and Cheecha mouzahs, then the boundary between Pootoagur and Horeelong.

South.—The boundary between Pootoagur and Sindhorwa mouzahs.

West.—The Koel river.

23. A block of land in Tuppeh Doorjag, Pergunnah Palamow, consisting of—

Estimated area in Government farm, Mouzah Khoord Morwaie ... 1,343 acres.

BOUNDARIES.

North.—The boundary between Khoord Morwaie and Chutiragur mouzahs.

East.—The boundary between Khoord Morwaie and Morwaie Kallan, then west along a small nuddy forming boundary between block and parent village of Morwaie Khoord, then south to the Hetlee Morwaie boundary.

South.—The boundary between Khoord Morwaie and Hetlee Morwaie.

West.—The boundary between Khoord Morwaie and Sindhorwa mouzahs.

24. A block of land in Tuppeh Doorjag, Pergunnah Palamow, consisting of—

Estimated area in Government farm, Mouzah Moondoh ... 661 acres.

BOUNDARIES.

North and *East.*—The boundary between the Doorjag and Baree tuppehs.

South.—The boundary between the Moondoh and Kocheelah mouzahs.

West.—A demarcated line running north from the boundary between Moondoh and Kocheelah to the boundary of the Doorjag and Baree tuppehs.

25. A block of land in Tuppeh Baree, Pergunnah Palamow, consisting of—

Estimated area in Government farm, Mouzah Kedh ... 2,875 acres.

BOUNDARIES.

North.—The boundary between the Kedh and Gadee mouzahs, then a demarcated line running first south then east on to the Aurunga below the junction with the Pooloos.

East.—The Aurunga Nuddy until it meets the boundary between the Kedh and the Hehegarha mouzahs.

South.—The boundary between the Kedh and Hehegarah mouzahs, then the boundary between the Kedh and Choongrah mouzahs, then the boundary between the Baree and Doorjag tuppehs.

West.—The boundary between the Baree and Doorjag tuppehs.

26. A block of land in Tuppeh Baree, Pergunnah Palamow, consisting of—

In Government farm, Mouzah		Betlah	...	... 423 acres.
Ditto	ditto	Doomurkhur	...	... 749 „
Ditto	ditto	Rubdhee	...	... 583 „
		Total estimated area		... 1,755 „

BOUNDARIES.

North.—The Aurunga river.

East.—A demarcated line running from the Aurunga river south for about one mile, then until reaching the boundary of the Doomurkhar and Rubdhee mouzahs, then a demarcated line running first south-west for a short distance, then along the Rubdhee Nuddy to its junction with Teorahee Nuddy, then up same until reaching the boundary between the Rubdhee and Lookoomkhar mouzahs.

South.—The boundary between the Rubdhee and Lookoomkhar mouzahs.

West.—The boundary between the Doomur Khar and Buksah mouzahs, then the boundary between the Doomur Khar and Damudur Khar mouzahs, then the boundary between the Bertah and Damoodur Khar mouzahs, then a demarcated line running north-west until reaching the Bertah river, then along the Betlah river to its junction with the Aurunga

27. A block of land in Tuppeh Baree, Pergunnah Palamow, consisting of—

In Government farm, Mouzah	Labhur	....	....	1,462 acres.
Ditto	ditto	Moondoh	...	839 „
		Total estimated area	...	2,301 „

BOUNDARIES.

North.—A demarcated line running west from the boundary between Labhur and Toongaree mouzahs south of the Labhur village, then down the Labhur Nuddy somewhat north, then a demarcated line running about south-east until reaching the Moondoh Nuddy.

East.—A demarcated line running south and a little west of Moondoh village, then a demarcated line running due east until reaching the boundary between Moondoh and Hurratoo, then south along the boundary between Moondoh and Hurratoo mouzahs.

South.—The boundary between Moondoh and Hurratoo, then the boundary between Baree and Khamee tuppehs.

West.—The boundary between Baree and Khamee tuppehs.

28. A block of land in Tuppeh Baree, Pergunnah Palamow, consisting of—

Estimated area in Government farm, Mouzah Koorumkhetta .... 500 acres.

BOUNDARIES.

North and *East.*—A demarcated line running from the boundary between the Oopag and Koorumkhetta mouzahs to the Raneedih Nuddy.

South and *West.*—The boundary between the Koorumkhetta and Kuttuya mouzahs, then the boundary between the Koorumkhetta and Umwateekur mouzahs, and then the boundary between Koorumkhetta and Oopag mouzahs.

29. A block of land in Tuppeh Baree, Pergunnah Palamow, consisting of—

In Government farm, Mouzah	Kumandee	...	...	2,497 acres.
Ditto	ditto	Moondhur	...	1,233 „
		Total estimated area	...	3,730 „

BOUNDARIES.

North.—A demarcated line running from the boundary of the Kumandee and Baiga Tola mouzahs to the boundary of the Kumandee and Moondhur mouzahs, then a demarcated line running south to the Moondhur river, and then a demarcated line running east to the boundary of the Moondhur and Bindee mouzahs.

East.—The boundary between the Moondhur and Koodag mouzahs.

South.—The boundary between the Moondhur and Oorwaie mouzahs, then the boundary between the Kumandee and Kookoo mouzahs.

West.—The boundary between the Kumandee and Baiga Tola mouzahs.

30. A block of land in Tuppeh Baree, Pergunnah Palamow, consisting of—

In Government farm, Mouzah	Nowagadha	...	...	1,352 acres.
Ditto	ditto	Bindee	...	1,718 „
		Total estimated area	...	3,070 „

BOUNDARIES.

North.—A demarcated line running from the boundary of the Kumandee and Nowagadha mouzahs, first south-east, then north-east, and then east until it meets the boundary between the Nowagadha and Bindee mouzahs, then a demarcated line running east along a small nuddy, then again east along a demarcated line until meeting the boundary of the Bindee and Buchrah mouzahs.

East.—Along the boundary between the Bindee and Buchrah mouzahs.

South.—The boundary between the Bindee and Koodag mouzahs, then runs north along the boundary between the Bindee and Moondhur mouzahs, and then again west along the boundary of the Nowagadha and Moondhur mouzahs.

West.—The boundary between the Nowagadha and Kumandee mouzahs.

31. A block of land in Tuppeh Baree, Pergunnah Palamow, consisting of—

Estimated area in Government farm, Mouzah Ledoopah ... 394 acres.

BOUNDARIES.

North.—The Koel river.

East.—The Koel river.

South.—The boundary between Ledoopah and Choriyah mouzahs.

West.—A demarcated line, then a small nuddy running north to the Koel.

32. A block of land in Tuppeh Baree, Pergunnah Palamow, consisting of—

Estimated area in Government farm, Mouzah Ledoopah ... 444 acres.

BOUNDARIES.

North.—The boundary between Ledoopah and Purkee mouzahs
East.—The boundary between Ledoopah and Hobtwag mouzahs.
South.—The Koel river.
West.—The Koel river.

33. A block of land lying in Tuppeh Baree, Pergunnah Palamow, consisting of—

Estimated area in Government farm, Mouzah Bindee ... 1,458 acres.

BOUNDARIES.

North.—The boundary between the Bindee and Deobar mouzahs, first running east, then north-east to the Koel.

East.—The Koel river, then the boundary between the Bindee and Ledoopah mouzahs.

South.—A demarcated line running from the Bindee-Ledoopah boundary south-west until reaching a small nuddy, then a demarcated line running west along this nuddy.

West.—The boundary between the Bindee and Kumandee mouzahs.

34. A block of land in Tuppeh Baree, Pergunnah Palamow, consisting of—

In Government farm, Mouzah Jumnah			...	...	1,465 acres.
Ditto	ditto	Deobar	...	...	1,821 „
Ditto	ditto	Kumandee.	...	...	184 „
		Total estimated area		...	3,470 „

BOUNDARIES.

North.—A demarcated line running first nearly east, then south-east, then again nearly east until reaching the Sookree nuddy, then along the boundary between the Deobar and Nudbelwah mouzahs.

East.—The boundary between the Baree and Poondag tuppehs.

South.—A demarcated line running west, then for a short distance south, then along the boundary south-east until reaching the Aurunga, then down the Aurunga and along the boundary between the Deobar and Putoki mouzahs, then again down the Aurunga river.

West.—A demarcated line running north-east from the Aurunga to within a short distance east of the Jumnah village.

35. A block of land in Tuppeh Baree, Pergunnah Palamow, consisting of—

Estimated area in Government farm, Mouzah Sinjoh ... 3,143 acres.

BOUNDARIES.

North.—The boundary between the Sinjoh and Munkah mouzahs.

East.—The boundary between the Sinjoh and Joorgoor mouzahs, until reaching the Kurkut Nuddy, then down the Kurkut until reaching the boundary between the Sinjoh and Nudbelwah.

South.—The boundary between the Sinjoh and Nudbelwah mouzahs.

West.—A demarcated line running about north, until reaching the boundary of the Sinjoh and Munkah mouzahs.

36. A block of land in Tuppeh Baree, Pergunnah Palamow, consisting of—

Estimated area in Government farm, Mouzah Kooee ... 760 acres.

BOUNDARIES.

North.—The Suthbuhni Nuddy, which forms the boundary between the Kooee and Kummaroh mouzahs.

East.—A demarcated line running south up a small hill stream, and on the boundary between the Kooee and Koelee mouzahs.

South.—The boundary between the Kooee and Koelee mouzahs.

West.—The boundary between the Kooee and Rankee mouzahs.

37. A block of land in Tuppeh Baree, Pergunnah Palamow, consisting of—

Estimated area in Government farm, Mouzah Bukoreeya ... 907 acres.

BOUNDARIES.

North.—The Myla Nuddy until its junction with the Boojoobu Nuddy, then for a short distance up same.

East and *South.*—The boundary between the Bukoreeya and Agurdheemudumiya mouzahs, then along a demarcated nuddy until reaching the Lumka Nuddy, then a demarcated line running west, until reaching the boundary between Burkoreeya and Pipra mouzahs.

West.—The boundary between the Burkoreeya and Pipra Kulan mouzahs.

H. J. REYNOLDS,
Offg. Secy to the Govt. of Bengal.

[Third Publication.]

NOTIFICATION.

The 30th July 1875.—In modification of the Notification dated the 24th September 1872, which was published in the *Calcutta Gazette* of the 30th October 1872, the following revised rule for the Port of Calcutta having received the sanction of the Lieutenant-Governor of Bengal, under clause *d*, section 7, Act XII of 1875 (the Indian Ports' Act), is published for general information.

H. J. REYNOLDS,
Offg. Secy. to the Govt. of Bengal.

Revised Rule 21.

Vessels lying in the stream, or at the moorings, shall at all times have at least one anchor at the bow, with a cable bent and ranged ready to let go.

[Third Publication.]

DECLARATION.

The 2nd August 1875.—Whereas it appears to the Lieutenant-Governor of Bengal that land is required to be taken by Government at the public expense for a public purpose, viz. for sanitary purposes in Kalikadebi Sahi, in the city of Pooree, it is hereby declared that for the above purpose a piece of land measuring, more or less, 2 goonts and 2 biswas of the local standard measurement, equal to 13 poles 26 yards and 7 feet of the English square measure, and bounded on the north by the path leading from Kalikadebi Sahi, and joining the path leading from Baradan to Sargadwar; on the south by the lakhiraj land belonging to the Sâna Jhâdoo Math; on the east by the sweepers' passage in Kalikadebi Sahi from the houses of Kela Miser, Chandra Behara, Kapil Behara, Magooni Baral, and Ananta Mahanty; and on the west by the masonry building of the Balram Kote Math, and the premises belonging to that math, used as a shop by Mátádeen Súkal, and the lakhiraj land of Sâna Jhâdoo Math mentioned above, is required within the aforesaid Kalikadebi Sahi.

This declaration is made under the provisions of Section 6 of Act X of 1870 to all whom it may concern.

H. J. REYNOLDS,
Offg. Secy. to the Govt. of Bengal.

[Third Publication.]

DECLARATION.

The 2nd August 1875.—Whereas it appears to the Lieutenant-Governor of Bengal that land is required to be taken by Government at the public expense for a public purpose, viz. for erecting a bungalow to the south-east of Pangsa station of the Eastern Bengal Railway Company, in the village of Naranpore, pergunnah Noshorotshie, zillah Fureedpore, it is hereby declared that for the above purpose a piece of land measuring, more or less, 5 beeghas 11 cottahs and 1 chittack of standard measurement, bounded on the north by the Eastern Bengal Railway Company's boundary, on the south and west by the Fureedpore Road, and on the east by lands in the occupancy of Woomesh Chunder Pal, Kristo Singh, and Essur Singh, and belonging to Chunder Coomar Roy, Promoth Bhooshun Deb Roy, Meer Mohamed Ally, and Shama Churn Biswas, is required within the aforesaid village of Naranpore.

This declaration is made under the provisions of Section 6 of Act X of 1870 to all whom it may concern.

H. J. REYNOLDS,
Offg. Secy. to the Govt. of Bengal.

[Third Publication.]

DECLARATION.

The 2nd August 1875.—Whereas it appears to the Lieutenant-Governor of Bengal that land is required to be taken by Government at the public expense for a public purpose, viz. for widening that portion of Jaun Bazar 2nd Lane running east of the Office of the Justices of the Peace for the town of Calcutta, it is hereby declared that for the above purpose a piece of land, on the east of the said lane, measuring 1 beegha 7 cottahs and 3 chittacks, more or less (including buildings thereon), and bounded on the north partly by Jaun Bazar Street, partly by the premises No. 6, Jaun Bazar Street, belonging to Baboo Heera Lall Seal and Brothers, and partly by the premises No. 9, Jaun Bazar 3rd Lane, belonging to Sreemutty Rasmoney Dossee; on the south, partly by the property of the Justices and partly by the premises No. 4, Jaun Bazar 2nd Lane, belonging to Meer Johur Ally and others; on the east, partly by the premises No. 6, Jaun Bazar Street, belonging to Baboo Heera Lall Seal and Brothers, partly by the premises No. 9, Jaun Bazar 3rd Lane, belonging to Sreemutty Rasmoney Dossee, and partly by the premises No. 8, Jaun Bazar 3rd Lane, belonging to Shaik Ahamudoollah; and on the west, by Jaun Bazar 2nd Lane, is required within the aforesaid town of Calcutta.

This declaration is made under the provisions of Section 6 of Act X of 1870 to all whom it may concern.

A plan of the land has been made, and may be inspected at the Office of the Justices, No. 4, Jaun Bazar Street.

H. J. REYNOLDS,
Offg. Secy. to the Govt. of Bengal.

The following order, issued by the Government of India in the Home Department, is republished for general information :—

No. 685.—*Simla, the 6th August* 1875.—*Notification.*—*Establishments.*—The Hon'ble G. G. Morris, a Judge of the High Court at Fort William in Bengal, has obtained privilege leave of absence for two months, with effect from the 7th instant, or from any subsequent date on which he may avail himself of it.

The following orders, issued by the Government of India in the Financial Department, are republished for general information :—

NOTIFICATIONS.—ACCOUNTS.

Simla, the 6th August 1875.

No. 2496.

Read the following—

No. 501, dated Calcutta, the 15th July 1875.

From—E. F. HARRISON, Esq., Comptroller-General,

To—The Secretary to the Government of India, Financial Department.

I have the honor to report the result of the allotment of 2½ crores of 4 per cent Promissory Notes for which tenders were invited by notification of 13th May last, published in the *Gazette of India* Extraordinary of that date.

2. I forward the statement of the minimum recorded under my signature in accordance with paragraph 10 of the notification; this sealed record was opened in the presence of several persons interested in the result at noon of the 16th ultimo.

3. I forward herewith a statement showing the number and amount of tenders at each rate, distinguishing the tenders of Europeans and Natives. There were, it will be seen, 442 tenders amounting to Rs. 5,45,66,500.

	Tenders.	Amount.
	No.	Rs.
Natives	284	1,86,30,400
Europeans	158	3,59,36,100
Total ...	442	5,45,66,500

4. The number and amount of tenders at and above the Government minimum of Rs. 100 were 435 tenders aggregating Rs. 5,45,47,500, viz.—

	Tenders.	Amount.
	No.	Rs.
Europeans	156	3,59,32,100
Natives	279	1,86,15,400
	435	5,45,47,500

5. Two hundred and five tenders for Rs. 2,06,89,200, at rates ranging from Rs. 102-1 to Rs. 105 per cent. were accepted in full, Rs. 48,45,400 in 46 tenders was offered at 102, the proportion allotted at this rate was 88·97 per cent.

6. The produce of the loan at the rates accepted is Rs. 2,55,64,592-2, giving an average rate of Rs. 102-4-1¼ per Rs. 100, and a premium of Rs. 5,64,592-2 as above the amount of debt incurred.

7. The number and amount of unsuccessful tenders were as follows :—

	No.	Amount.
		Rs.
Not allotted at 102		5,34,600
At and above minimum	184	2,90,12,900
Below minimum	7	19,000
	191	2,95,66,500

Besides the above, 14 tenders for Rs. 1,40,400 were rejected as irregular, and 9 for Rs. 27,500 were received after the time fixed by the notification for the receipt of tenders.

ABSTRACT.

Rate.	Europeans.		Natives.		Total.	
	Number of Tender.	Amount.	Number of Tender.	Amount.	Number of Tender.	Amount.
		Rs.		Rs.		Rs.
105	...	.....	1	500	1	500
From 103 to 103	2 ...	3	6,500	10	45,000	13	51,500
„ 102 „ 102	15 ...	78	1,09,62,000	159	1,45,20,600	237	2,54,82,600
„ 101 „ 101	15 ..	67	1,97,54,000	80	34,62,700	147	2,32,16,700
„ 100 „ 100	12 ...	8	52,09,600	29	5,86,600	37	57,96,200
„ 91 „ 99	... ...	2	4,000	5	15,000	7	19,000
Total ...	...	158	3,59,36,100	284	1,86,30,400	442	5,45,66,500

E. F. HARRISON,
Comptroller-General.

RESOLUTION.—The Governor-General in Council is pleased to confirm the acceptance of the tenders referred to in the Comptrollor-General's letter.

ORDER.—Ordered that the above be published in the *Gazette of India* for general information.

No. 2511.—*The 6th August* 1875.—*Leave and Allowances.*—The Governor-General in Council is pleased to sanction the substitution of the following rules for the orders of the Government of India in this Department, No. 3835, dated the 31st May 1862, No. 3978, dated the 30th October 1873, and No. 5511, dated the 9th September 1874, regarding the travelling allowance admissible for journeys by railway to members of Office establishments temporarily absent from their head-quarters on duty.

An officer whose monthly salary is not less than Rs. 50 is entitled to second class railway fare, an officer in superior service as defined in section 39 of the Civil Pension Code whose monthly salary is less than Rs. 50, to railway fare by the intermediate class, or, if intermediate class accommodation is not available, to third class fare; and other *employés* to third class fare.

2. Officers entitled under the above rule to second or intermediate class fare may draw batta instead at the regulated rate for the period of the journey; officers entitled to third class fare may draw it in addition to such batta.

No. 2502.—*The 6th August* 1872.—*Pensions and Gratuities.*—The Governor-General in Council directs that the following be inserted as (*r*) in Rule 1 of section 39 of the Civil Pension Code:—

"Catamaran Maistries at Madras."

SEPARATE REVENUE—OPIUM.

The 6th August 1875.

No. 2524.—*Opium Revenue to date compared with the Estimate for the year* 1875-76:—

Presidency.	Latest Month.			Five sales of Bengal Opium, and four months' duty on Malwa Opium.			
	Estimate.	Actual.	Better than Estimate.	Estimate.	Actual.	Better than Estimate.	Worse than Estimate.
	£	£	£	£	£	£	£
Bengal	422,685	460,640	37,955	2,113,423	2,326,719	213,296	.....
Bombay	193,613	211,500	17,887	864,072	818,100	.....	45,972
TOTAL	616,298	672,140	55,842	2,977,495	3,144,819	167,324	.....

The following orders, issued by the Government of India in the Military Department, are republished for general information:—

No. 774.—*Simla, the 4th August* 1875.—The undermentioned Officer is permitted to proceed to Europe on furlough on private affairs:—

Surgeon Robert George Mathew, of the Medical Department,—for eighteen months, under Rules IX and XV of the Regulations of 1868.

No. 775.—The services of Surgeon G. Bomford, of the Medical Department, are placed temporarily at the disposal of the Government of Bengal.

No. 780.—The undermentioned Officers have reported their return from England :—

* * * *

Deputy Surgeon-General J. F. Beatson, of the Medical Department,—date of arrival at Bombay, 20th July 1875.

Major C. T. Hitchins, of the Bengal Staff Corps, District Superintendent of Police, Bengal,—date of arrival at Bombay, 23rd July 1875.

R. L. MANGLES,
Offg. Secy. to the Govt. of Bengal

JUDICIAL DEPARTMENT.

No. 1805C.S.

The 11th August 1875.—Baboo Govind Chunder Sandyal, First Subordinate Judge and Judge, Small Cause Court, Patna, having returned to duty on the afternoon of the 21st instant, the unexpired portion of the leave granted to him under orders of the 25th May, and published in the *Calcutta Gazette* of the 2nd June 1875, is cancelled.

The 16th August 1875.—Baboo Girindro Mohun Chuckerbutty, M.A. and B.L., is appointed to be an Extra Moonsif in the district of Julpigoree till the ensuing Dusserah vacation.

This cancels the appointment of Baboo Sham Kishore Bose to the above post, notified in the *Calcutta Gazette* of the 4th August 1875.

The 9th August 1875.—The Moonsif of Cox's Bazar is appointed to be *ex officio* Assistant Commissioner in the Sungoo sub-division of the Chittagong Hill Tracts. He is also vested, *ex officio*, with powers equivalent to those of a Moonsif, of a Magistrate of the 2nd Class, and of a Deputy Collector, to be exercised in the Chittagong Hill Tracts district.

R. L. MANGLES,
Offg. Secy. to the Govt. of Bengal

[First Publication.]

NOTIFICATION.

The 6th August 1875.—Under the provisions of Section 5 of the Indian Registration Act (VIII of 1871), the Lieutenant-Governor has been pleased to sanction the formation of seven special sub-districts.

(1) A special sub-district comprising the strips and plots of land situated in the districts of Gya and Patna, required for the construction of the Main Eastern Canal of the Patna (navigable) Canal, and of the various distributaries, sub-distributaries, and other works connected therewith

(2) A special sub-district comprising the strips and plots of land situated in the district of Shahabad, required for the construction of the Arrah Canal, of the Arrah Canal parallel channels, and of the various distributaries, sub-distributaries, and works connected therewith, other than the Behiya and Domraon Branch Canals and works connected therewith.

(3) A special sub-district comprising the strips and plots of land situated in the district of Shahabad, required for the construction of the Behiya Branch Canal and parallel channels, and of the distributaries and sub-distributaries and other works connected therewith.

(4) A special sub-district situated in the district of Shahabad, comprising the strips and plots of land not lying within the Buxar sub-division, required for the construction of the Domraon Branch Canal and parallel channels, and of the distributaries, sub-distributaries, and other works connected therewith.

(5) A special sub-district situated in the district of Shahabad, comprising the strips and plots of land not lying within the Buxar sub-division, required for the construction of the Buxar Canal, and of the distributaries, sub-distributaries, and other works connected therewith, except the Chousa Branch Canal.

(6) A special sub-district situated in the district of Shahabad, comprising the strips and plots of land not lying within the Buxar sub-division, required for the construction of the Chousa Branch Canal, and of the distributaries, sub-distributaries, and other works connected therewith.

(7) A special sub-district situated in the district of Shahabad, comprising the strips and plots of land required for the construction of the Main Western Canal (including the extension thereof), and of the drainage cuts, distributaries, sub-distributaries, and works connected therewith, other than the Buxar and Arrah Canals and works connected therewith.

Under Section 6 of the Act, the Lieutenant-Governor has been pleased to appoint Baboo Rajendro Nath Rai, Mr. Baptiste, and Baboo Dinonath Chakravartti, Deputy Collectors, deputed to take up lands for the above Canals, to be the Sub-Registrars of the seven special sub-districts, viz. Baboo Rajendra Nath Rai of No. 1, Mr. Baptiste of

Nos. 2, 3, 4, and Baboo Dinonath Chakravartti of Nos. 5, 6, 7. For the purpose of the Registration Acts and Rules, they will be subordinate to the Registrar of each district in which their sub-districts lie, so far as the registration of documents relating to lands lying within such district is concerned.

This notification shall take effect on and from 15th day of August 1875.

R. L. MANGLES,
Offg. Secy. to the Govt. of Bengal.

[First Publication.]

NOTIFICATION.

The 10th August 1875.—Under Section 5 of the Indian Registration Act VIII of 1871, the Lieutenant-Governor of Bengal is pleased to create the following registration sub-districts, having the head-quarters and local jurisdictions shown opposite their names. The Lieutenant-Governor is also pleased, under Section 7 of the Act, to appoint the persons named below to be Sub-Registrars of the said sub-districts :—

District.	Name of new sub-districts.	Head-quarters	Thanas included in jurisdiction.	Sub-Registrars appointed.
Midnapore ...	Dantoon ...	Dantoon ...	Dantoon, Gopiballabhpur, Narayangar	Baboo Ram Narain Mitter
	Tumlook ...	Tumlook ...	Tumlook ...	The sub-divisional officer, *ex officio*.
	Mahishadal ...	Mahishadal ...	Maslandpur, Sutahata, Nandigram	Baboo Mothoora Nath Dass.
Rajshahye ...	Bilmariya ...	Bilmariya ...	Bilmariya ...	Kazi Azhur Ali.

These changes will take effect on and from the 1st September 1875.

R. L. MANGLES,
Offg. Secy. to the Govt. of Bengal.

[Second Publication]

NOTIFICATION.

The 16th August 1875.—Under Section 5 of the Indian Registration Act VIII of 1871, the Lieutenant-Governor of Bengal is pleased to create the following registration sub-district, having the head-quarters and local jurisdiction shown opposite its name. The Lieutenant-Governor is also pleased, under Section 7 of the Act, to appoint the person named below to be Sub-Registrar of the sub-district of Sultanpur :—

District.	Name of new sub-district.	Head-quarters	Thana included in jurisdiction	Sub-Registrar appointed.
24-Pergunnahs ...	Sultanpur ...	Sultanpur ...	Sultanpur ...	Baboo Wooma Charan Chatterjee.

This change will take effect on and from the 15th August 1875.

R. L. MANGLES,
Offg. Secy. to the Govt. of Bengal.

[Second Publication.]

NOTIFICATION.

The 25th July 1875.—Under Section 82 of Act VI (B.C.) of 1868, the District Towns' Act, the provisions of Schedule K annexed to the Act are hereby extended to the town of Satkhira, in the district of the 24-Pergunnahs

R. L MANGLES,
Offg. Secy. to the Govt. of Bengal.

[Second Publication.]

NOTIFICATION.

The 27th July 1875.—It is hereby notified that Section 34, Act V of 1861, is extended to the town of Sheikhpoorah, district Monghyr, within the following limits, viz.—

On the east by the Opium Godown
On the west by Mohullah Jamalpore.
On the south by the Sheikhpoorah Hill.
On the north by Mouzah Kamasidhi.

R. L. MANGLES,
Offg. Secy. to the Govt. of Bengal.

[Second Publication.]

NOTIFICATION.

The 29th July 1875.—It is hereby notified that under the provisions of Regulation VI of 1819, the Lieutenant-Governor is pleased to sanction the resumption of the ferry over the river Silye, at Banka, in the district of Midnapore.

R. L. MANGLES,
Offg. Secy. to the Govt. of Bengal.

[Second Publication.]

NOTIFICATION.

The 1st August 1875.—It is hereby notified that under the powers vested in him by Section 3 of Regulation I of 1872, the Lieutenant-Governor is pleased to direct that the Cooly Emigration Act VII (B.C.) of 1873 shall have force and effect in the whole of the Sonthal Pergunnahs.

R. L. MANGLES,
Offg. Secy. to the Govt. of Bengal.

[Second Publication.]

NOTIFICATION.

The 7th August 1875.—It is hereby notified that under the provisions of Section 3, Act IV (B.C.) of 1865 (an Act for the prohibition of the practice of inoculation, &c.), the Lieutenant-Governor is pleased to extend the said Act to the district of Bankoora, with effect from the 1st September next.

R. L. MANGLES,
Offg. Secy. to the Govt. of Bengal.

[Third Publication.]

NOTIFICATION.

The 26th July 1875.—It is hereby notified that under Section III, Regulation VI of 1819, the Lieutenant-Governor has been pleased to declare public the ferry called Lowriah Ghat, on the Sekruhna River, in the jurisdiction of the Lowriah Police Station, in the district of Chumparun.

R. L. MANGLES,
Offg. Secy. to the Govt. of Bengal.

[Third Publication.]

DECLARATION.

The 19th July 1875.—Whereas it appears to the Lieutenant-Governor of Bengal that land is required to be taken up at the expense of the Ranaghat Municipality for a public purpose, viz. for widening Chakravartypara Lane within Ranaghat Municipality, in the district of Nuddea, it is hereby declared that for the above purpose a piece of land measuring about 42 feet in length and 2 feet in breadth, more or less, is required.

The land is within the town of Ranaghat. It is bounded on the north and west by Chakravartypara Lane, on the east by a piece of land belonging to Baboos Mathuranath and Binud Bchari Dey Chowdhri, and on the south by a piece of land belonging to Baboo Srinarain Dey Chowdhri.

This declaration is made under Section 6, Act X of 1870, to all whom it may concern.

R. L. MANGLES,
Offg. Secy. to the Govt. of Bengal.

PUBLIC WORKS DEPARTMENT.—BENGAL

ESTABLISHMENT.

The 13th August 1875.

No. 411.—*Notification.*—Mr. H. Joll, Executive Engineer, Second Grade, First Calcutta Division, having reported his return from leave on private affairs to Europe on the 20th July 1875, the unexpired portion of his leave is cancelled.

2. Mr. H. Joll, Executive Engineer, Second Grade, is allowed subsidiary leave for four days, from 20th July 1875, under Section 18*b* of the Civil Leave Code.

No. 412.—*Appointment.*—Mr. J. A. Windle, Executive Engineer, Second Grade, Circular and Eastern Canals Division, will act as Collector and Supervisor, Calcutta Canals, under Sections 8 and 13 of Act V of 1864, B. L. C., in addition to his own duties, as a temporary measure, or until further orders.

2. Mr. J. A. Windle assumed charge of the office of the Collector and Supervisor of the Calcutta Canals on the 2nd July 1875, before noon.

No. 413.—*Leave of Absence.*—Mr. C. J. Middleton, Assistant Engineer, Second Grade, attached to the Gya district, is allowed privilege leave for three months, under Section 12, Supplement F of the Civil Leave Code.

No. 414.—Baboo Jodoonath Roy, Sub-Engineer, Second Grade, attached to the Third Calcutta Division, is allowed privilege leave for one month and fifteen days, under the above rules.

No. 415.—*Transfer.*—Baboo Shib Chunder Mullick, Supervisor, Second Grade, from the Circular and Eastern Canals to the Presidency Division.

No 416.—*Leave of Absence.*—Baboo Gris Chunder Roodur, Overseer, Second Grade, attached to the Mymensing Division, is allowed leave for thirty-seven days, without pay, for giving evidence in the High Court, Calcutta.

The 14th August 1875.

No. 417.—*Posting.*—Baboo Madhoram, Sub-Engineer, First Grade, is posted to the Mymensing Division.

No. 418.—*Notification,*—Baboo Troylucknath Chatterjee, Overseer, First Grade, attached to the Dinagepore Division, availed himself of the three months' privilege leave granted* to him from the 20th July 1875, before noon.

Bengal Government, Public Works Department, Notification No. 231, dated 4th June 1875.

No. 419.—*Leave of Absence.*—Baboo Koylas Chunder Chatterjee, Accountant, Fourth Grade, attached to the Patna district, for six weeks, on medical certificate, under Section 3, Supplement F of the Civil Leave Code.

No. 420.—*Appointment.*—Baboo Bistochunder Mookerjee, Probationery Accountant, Fourth Grade, attached to the Upper Gunduck Division, is permanently appointed to that Grade.

No. 421.—*Leave of Absence.*—Mr. W. Hart, Accountant, Fourth Grade, attached to the Purneah district, for six months, on medical certificate, under Section 3, Supplement F of the Civil Leave Code.

No. 422.—Baboo Bistochunder Mookerjee, Accountant, Fourth Grade, attached to the Upper Gunduck Division, is allowed privilege leave for one month, under Section 12, Supplement F of the Civil Leave Code.

No. 423.—*Appointment.*—Baboo Govind Chunder Doss to officiate temporarily as Accountant, Fourth Grade, in the Upper Gunduck Division during the absence, on privilege leave, of Baboo Bistochunder Mookerjee.

No. 424.—*Transfer.*—Baboo Bhuggobutty Churn Mookerjee, Accountant, Third Grade, is transferred from the Dehree to the Arrah Division as a temporary measure.

No. 425.—The following orders, issued by the Government of India, Public Works Department, are republished for information :—

No. 338 *of the 30th July* 1875.—Baboo Nundolal Sen, Accountant, Third Grade, Bengal, is transferred to the Tirhoot State Railway.

No. 339.—Mr F. R. Boyce, Controller, Public Works Accounts, Bengal, made over charge of the accounts of the Tirhoot State Railway to Mr. F. Moore, Controller of Accounts, Northern Bengal State Railway, on the 1st July 1875.

No. 340.—Salig Ram, Overseer, Third Grade, is transferred from Bengal to the Punjab Provincial Establishment.

No. 342 *of the 2nd August* 1875.—With reference to Public Works Department Notification No. 164, dated 23rd March 1874, Mr. E. James, Assistant Engineer, First Grade, is retransferred from Bengal to the Punjab Provincial Establishment.

The 16th August 1875.

No. 426.—*Notification.*—The Bhagulpore, Sonthal Pergunnahs, and Monghyr Public Works District charges are abolished, and these districts will be formed into a Public Works executive charge, to be designated the Bhagulpore Division, with head-quarters at Bhagulpore.

No. 427.—*Appointment.*—Major G. S. Hills, R.E., Executive Engineer, First Grade, to officiate as Executive Engineer of the Bhagulpore Division.

No. 428.—*Postings.*—The following Assistant Engineers, Upper Subordinates, and Accountants, are posted to the Bhagulpore Division :—

Mr. E. J. Meara, Assistant Engineer, First Grade.
Baboo Ramrutton Mozumdar, Assistant Engineer, First Grade.
" Kally Sunkur Chatterjee, ditto Third ditto.
Mr. W. McCullagh, Sub-Engineer, First Grade.
Baboo Chunder Coomar Paul, Supervisor, First Grade.
" Mohendro Nath Banerjee, ditto ditto.
" Haran Chunder Bose, Overseer, ditto.
Serjeant G. Stuttaford, Probationery Overseer, ditto.
Baboo Chunder Churn Mitter, ditto ditto.
" Nitrogopal Roy, Overseer, Second Grade.
" Beharylall Banerjee, ditto ditto
" Sreeram Chunder Dutt, ditto Third Grade.
" Sustee Churn Mitter, Accountant, ditto.

No. 429.—*Leave of Absence.*—Mr D. Campbell, Overseer, Second Grade, attached to the late North Bhagulpore Special Division, is allowed leave on medical certificate, under Section 3, Supplement F of the Civil Leave Code, for three months, with effect from the 16th May 1875.

No. 430.—*Notification.*—The Beerbhoom, Burdwan, and Hooghly and Howrah Public Works district charges are abolished, and these districts will be formed into a Public Works executive charge, to be designated the Burdwan Division, with head-quarters at Burdwan.

No. 431.—*Appointment.*—Mr. W. H. Nightingale, Executive Engineer, Fourth Grade, to officiate as Executive Engineer of the Burdwan Division as a temporary arrangement, or until further orders.

No. 432.—*Postings.*—The following Assistant Engineers, Upper Subordinates, and Accountant, are posted to the Burdwan Division :—

Mr. W. H. Wells, Assistant Engineer, Second Grade.
„ J. T. Simpson, ditto ditto.
Baboo Omrito Lall Mookerjee, Supervisor, First Grade.
„ Bany Kanto Deb, ditto, Second Grade.
Mr. L. T. Deepholts, Overseer, First Grade.
„ J. W. Caldwell, ditto ditto.
Baboo Benode Chand Mookerjee, ditto.
„ Chunder Mohun Chuckerbutty, Overseer, Third Grade.
Umbica Churn Mookerjee, Accountant, Fourth Grade.

No. 433.—*Leave of Absence.*—Mr. E. J. Meara, Assistant Engineer, First Grade, attached to the Bhagulpore Division, is allowed special leave for three months, under Public Works Code, Chapter II. IV, 28, to study the Native language.

No. 434.—*Promotions.*—The Lieutenant-Governor is pleased to make the following temporary and permanent promotions in the Provincial Engineer and Upper Subordinate Establishments in Bengal.

ENGINEER ESTABLISHMENT.

TEMPORARY.

From Executive Engineer Second to First Grade.

Mr. W. Barnfather, Officiating Superintending Engineer, North-Eastern Circle, with effect from the 23rd April 1875.

From Executive Engineer Third to Second Grade.

Mr. E. Mansfield, Officiating Executive Engineer, Second Calcutta Division, with effect from the 2nd February 1875.

Mr. A. F. Watson, Officiating Executive Engineer, Third Calcutta Division, with effect from the 21st April 1875.

Mr. P. J. Neuville, Officiating Executive Engineer, Presidency Division, with effect from the 23rd April 1875.

From Executive Engineer Fourth to Third Grade.

Baboo Madhub Chunder Roy, Officiating Executive Engineer, Tirhoot District, with effect from the 2nd February 1875.

Baboo Gopaul Chunder Mookerjee, Officiating Executive Engineer, Dinagepore Division, with effect from the 21st April 1875.

Mr. J. F. Maxwell, Executive Engineer, Gya District, with effect from the 23rd April 1875.

From Assistant Engineer First to Executive Engineer Fourth Grade.

Mr. J. W. Johnson, Officiating Executive Engineer, Dacca Division, with effect from the 2nd February 1875.

Mr. J. J. O'Flaherty, Officiating Executive Engineer, Rajshahye Division, with effect from the 21st April 1875.

Baboo Denonath Sen, Officiating Executive Engineer, Chittagong Division, with effect from the 23rd April 1875.

From Assistant Engineer Second to First Grade.

Mr. H. J. Standley, attached to the Circular and Eastern Canals Division, with effect from the 2nd February 1875.

Baboo Radhica Narain Ghose, attached to the above Division, with effect from the 21st April 1875.

Mr. J. T. Simpson, attached to the Burdwan Division, with effect from the 23rd April 1875.

PERMANENT.

To be Assistant Engineer First Grade.

Mr. W. Connan, Officiating Executive Engineer, Ranchee Division, with effect from the 16th June 1875.

Mr. W. H. Wells, attached to the Burdwan Division, with effect from the 27th June 1875.

UPPER SUBORDINATE ESTABLISHMENT.

PERMANENT.

From Supervisor Second to First Grade.

Baboo Shib Chunder Mullick, attached to the Presidency Division, with effect from the 11th April 1875.

Baboo Bancy Canto Deb, attached to the Burdwan Division, with effect from the 14th May 1875.

From Overseer First to Supervisor Second Grade.

Baboo Haran Chunder Bose, attached to the Bhagulpore Division, with effect from the 11th April 1875.

Baboo Denonath Roy, attached to the Circular and Eastern Canals Division, with effect from the 14th May 1875.

From Overseer Third to Second Grade.

Baboo Beharee Lall Mozumdar, attached to the Dinagepore Division, with effect from the 1st March 1875.

TEMPORARY.

From Overseer First to Supervisor Second Grade.

Mr. J. Bradshaw, attached to the Nuddea Rivers Division, with effect from the 27th February 1875.

No. 435.—*Notification.*—The following Officers who were temporarily promoted, will revert back to their permanent rank as specified opposite to their names, with effect from the 25th July 1875 :—

Mr. P. J. Neuville, Executive Engineer, Third Grade, Presidency Division.
„ J. F. Maxwell, Executive Engineer, Fourth Grade, Gya District.
Baboo Denonath Sen, Assistant Engineer, First Grade, Chittagong Division.
Mr. J. J. Simpson, Assistant Engineer, Second Grade, Burdwan Division.

G. F. E. S. NEILL, *Captain*, M.S.C.,
Offg. Asst. Secretary to the Govt. of Bengal, P. W. D.

IRRIGATION.

ESTABLISHMENT—NOTIFICATION.

The 12th August 1875.

No. 306.—*Leave.*—Mr. J. W. Fox, Sub-Engineer, First Grade, Byturni Division, is granted three months' privilege leave from date of availing himself of it, under Section 12, Supplement F of the Civil Leave Code.

No. 307.—*Notification.*—The Balasore Survey Division is transferred from the Orissa to the South-Western Circle of Superintendence.

The 16th August 1875.

No. 308.—*Promotion.*—Mr. E. A. Parsick, Assistant Engineer, Second Grade, Cossye Division, is reinstated in the First Grade, with effect from 10th April 1875.

No. 309.—*Posting.*—Mr. H. D. Pearsall, Assistant Engineer, First Grade, is posted to the Arrah Division, which he joined on the afternoon of the 4th instant.

No. 310.—*Transfer.*—With reference to the orders marginally noted, Mr. C. Higgs, Supervisor, First Grade, Eastern Sone Survey Division, returned to duty on the forenoon of the 5th instant, and is transferred to the Buxar Division, which he joined on the 7th idem.

No. 217, dated 3rd June 1875.

No. 311.—*Notifications.*—Mr. J. F. Williamson, Assistant Engineer, First Grade, (Temporary Executive Engineer, Fourth Grade,) availed himself, on the forenoon of the 3rd instant, of the two months' privilege leave granted him in the orders marginally noted.

No. 265, dated 12th July 1875.

No. 312.—Mr. E. Gibson, Assistant Engineer, Second Grade, Arrah Division, availed himself, on the 3rd instant, of the three months' privilege leave granted him in the orders marginally noted.

No. 266, dated 12th July 1875.

No. 313.—*Transfer.*—Mr. A. Monies, Assistant Engineer, Second Grade, Western Sone Survey Division, is transferred to the Dehree Division, which he joined on the 7th instant.

The transfer is made in the interests of the public service.

No. 314.—*Leave.*—Sergeant G. Austin, Overseer, First Grade, Buxar Division, availed himself, on the forenoon of the 4th instant, of the one month's privilege leave granted him in the orders marginally noted.

No. 280, dated 26th July 1875.

No. 315.—*Notification.*—Under Section 35 of Act VI (B.C.) of 1873, the Lieutenant-Governor directs that the undermentioned embankment shall be included in Schedule (D) of the said Act as No. 32 A :—

Left Bank of Damoodur River.

This is a continuous embankment about 8 miles, more or less, in length. It commences at a masonry pillar in the main embankment at its bifurcation therewith in the village of Chauchai, and forms nearly a chord line with the edge of the river Damoodur, forming part

of the Mymaree Road in the village of Kusbah, and terminates at a masonry pillar in the village of Joyrampore, north-east of Kalnah, where it again joins the main line of embankment.

No. 316.—*Declarations.*—Whereas it appears to the Lieutenant-Governor of Bengal that land is required to be taken by Government at the public expense for a public purpose, viz. for a drainage cut at the 56th mile Patna Branch Canal in mouzah Latharkab, pergunnah Mussowra, zillah Patna, it is hereby declared that for the above purpose a strip of land measuring 1,200 feet in length, and 60 feet in breadth, containing 1 acre 2 roods and 25 poles, more or less, is required within the village aforesaid.

The plan of the above plot can be inspected in the Office of the Executive Engineer, Eastern Sone Division, at Dighá Dinapur, any day during office hours, Sundays and authorized holidays excepted.

This declaration is made under the provisions of Section 6, Act X of 1870, to all whom it may concern.

No. 317.—Whereas it appears to the Lieutenant-Governor of Bengal that land is likely to be required to be taken up by Government at the public expense for a public purpose, viz. for a distributary channel, called the Mowna Distributary, to leave the Arrah Branch Canal between mile 10 and 10½ in mouzah Paroohar, pergunnah Sasseram, zillah Shahabad, and to terminate in mouzah Ilsa of the said pergunnah and zillah, it is hereby declared that for the above purpose a strip of land 7 miles, more or less, in length, and from 80 to 170 feet in width, and containing 121 acres 36¾ poles, more or less, is required in the following mouzahs through which the line of the distributary will pass:—

In Pergunnah Sasseram.

Mouzahs Paroohar, Mowdiha, Goohi, Johgi, Mangitpur, Barhampura, Madhapur, Haimradih, Saraon, Ramadih, Gambhariya, Saraon, Mownah, Shaukerpur, Parasiya Ilsa.

This declaration is made under the provisions of Section 6 of Act X of 1870 to all whom it may concern, in supersession of so much of the declaration No. 58 of the 5th February, published at page 364 of the *Calcutta Gazette* of the 11th February 1874, as relates to the said distributary.

The plans of the said distributary may be seen and inspected in the Office of the Executive Engineer, Arrah Division, at Arrah, any day between 10 A.M. and 3 P.M., Sundays and holidays excepted.

F. T. HAIG, *Col.*, R.E.,
Joint-Secy. to the Govt. of Bengal in the P. W. D., Irrigation Branch.

JAIL DEPARTMENT.

No. 6444, *dated Alipore, the* 13*th August* 1875.—Mr. C. F. Manson made over charge of the Nya Doomka Jail to Mr. John Boxwell, C.S., on the forenoon of the 2nd instant.

No. 6496, *dated* 17*th August* 1875.—Dr. C. E. Bensley made over charge of the Nuddea Jail to Mr. R. Corrish, C. S., on the afternoon of the 29th June last.

No. 6545.—Surgeon-Major E. J. Gayer made over charge of the Mozufferpore Jail to G. J. Dulton, C.S., on the forenoon of the 29th ultimo.

G. M. BOWIE, *Major*,
Offg. Inspector-General of Jails, L.P.

HIGH COURT NOTICES.

Circular Orders and Memos. by the High Court of Judicature at Fort William in Bengal.

No. 1635.

From—W. M. SOUTTAR, Esq., Registrar of the High Court of Judicature at Fort William in Bengal,
To—The Judge of Patna.

Dated Calcutta, the 20*th July* 1875.

HIGH COURT, ENGLISH DEPARTMENT, *Civil.*

In reply to your letter No. 534, dated 22nd June, I am directed to say that the Court is not prepared to take any steps towards fixing a limit of casual leave for Subordinate Judges and Moonsifs, and would prefer at present to leave the matter to the discretion of the District Judge.

2. I am, however, to add that the number of days during which any Moonsif may have been so absent should be noted in the Quarterly Statements, and that, when on any occasion the absence exceeds one day, it should be specially reported to the Judge.

Circular Memo. No. 10.

Dated Calcutta, the 20th July 1875.

HIGH COURT, ENGLISH DEPARTMENT, *Civil.*

Copy forwarded to all District Judges for information and guidance.

Circular Memo. No. 11.

Dated Calcutta, the 24th July 1875.

The attention of District Judges and Judicial Commissioners is drawn to the provisions of Circular Order No. 128, dated 26th July 1858, which the Court regrets to observe have fallen into disuse in some districts.

HIGH COURT, ENGLISH DEPARTMENT, *Civil.*

* Requiring report to be invariably made to the Court of the date on which a newly appointed Moonsif takes charge of his office.

By order of the High Court,

W. M. SOUTTAR, *Registrar.*

In the High Court of Judicature at Fort William in Bengal.

NOTICE.

WITH reference to the Rules dated 12th September 1874, drawn up by the High Court, under Section 4, Act XX of 1865, for the qualification, admission, and enrolment of Pleaders and Mooktars, published in the *Calcutta Gazette* of the 16th September 1874, Part I, page 1479, and two succeeding issues, notice is hereby given that the High Court has been pleased to add the Rent Law (Act VIII (B.C.) of 1869) to the subjects of examination prescribed for Mooktars in Part IV, Rule 10, Clause 2 of the aforesaid rules.

By order of the High Court,

The 13th August 1875. W. M. SOUTTAR, *Registrar.*

Sheriff's Office, the 18th August 1875.

NOTICE is hereby given that the Eighth Criminal Sessions of the year 1875, of the High Court of Judicature at Fort William in Bengal, for the Town of Calcutta and Factory of Fort William and the places subordinate thereto, will be holden at the Court-house, in the Town of Calcutta, on Thursday, the sixteenth day of September next, at 11 o'clock in the forenoon, and so on from day to day until the said Session be over. And it is hereby proclaimed that all persons who will prosecute any of the prisoners to be brought up for trial at the said Session be then and there to prosecute.

DEGUMBER MITTER, *Sheriff.*

শরিফ আফিস সদর ১৮৭৫ সাল ১৮ই আগষ্ট।

সর্বলকে সমাচার দেওয়া যাইতেছে যে সুবে বাঙ্গালার কোর্ট উইলিয়ম দুর্গের অধীন শহর কলিকাতার ও অন্যান্য স্থানের ফৌজদারী বিচার নিষ্পত্তি জন্য আগামি সন ১৮৭৫ সালের ১৬ই সেপ্টেম্বর বৃহস্পতিবার বেলা ১১ ঘটিকার সময় এবং যে পর্য্যন্ত সেশিয়ানের কার্য্য শেষ না হয় প্রতিদিন উক্ত সময়ে কলিকাতার হাই কোর্টের আপন আদালত ঘরে সন ১৮৭৫ সালের অষ্টম ক্রিমিনেল সেশিয়ান বসিবেক এবং এতদ্দ্বারা প্রচার করা যাইতেছে যে, যে সকল ব্যক্তি কোন কয়েদীর বিরুদ্ধে ফৌজদারী মিছিল করিবেক তাহারা উক্ত স্থানে উক্ত সময়ে হাজির থাকিয়া মোকদ্দমা করে ইতি।

DEGUMBER MITTER, *Sheriff.*

SMALL CAUSE COURT NOTICES.

UNDER Section 14, Act XI of 1865, and subject to the orders of Government, notice is hereby given that the Judge of the Small Cause Courts of Dacca and Munshigunge will sit again at Munshigunge Court on the 27th, 28th, 30th, and 31st instant.

PORESHNATH BANERJEE, *Offg. Judge.*

MUNSHIGUNGE S. C. COURT, the 14th August 1875.

UNDER Section 14, Act XI of 1865, notice is hereby given that subject to the orders of Government, the sittings of this Court will in future continue from the 2nd Monday to the 2nd Thursday following in each month, both days inclusive.

SMALL CAUSE COURT, MONGHYR, the 12th August 1875. R. TOWERS, *Judge.*

EDUCATIONAL NOTICES.

Calcutta University.

NOTICE.

A MEETING of the Senate will be held at the Senate House on Saturday, the 21st instant, at 4-30 P.M.

Business.

To appoint a Tagore Professor of Law.

SENATE HOUSE, the 16th August 1875. H. WOODROW, M.A., *Offg. Registrar.*

---

(1) An Examination for the certificate of competent knowledge for admission to the Entrance and First Arts Examinations will be held at the Office of the Inspector of Schools, Presidency Circle, No. 2, Church Lane, on the 13th September and following days.

Candidates for admission to the Entrance Examination must be private Students, that is, those who have not attended any educational institution since May 1875; and they must bring with them some notice of their character from schools that they have attended, or from persons of respectability. The fee for this examination is Rs. 2.

(2) Candidates for the First Arts must be *bond fide* teachers of known Schools in the Presidency Circle, and must produce proof of service for two years at least as teachers; or if they have not completed the two years of service as teachers, they must show that they have completed the two years from passing the Entrance Examination partly as students in a College and partly as teachers of such known Schools.

The fee for this examination is Rs. 4.

A written application, giving the particulars required by the University, must be sent to the Inspector of Schools previously.

CALCUTTA, the 14th August 1875. A. W. GARRETT,
Offg. Inspector of Schools, Presidency Circle.

OPIUM NOTIFICATIONS.

No. 849B.

NOTICE is hereby given that the Ninth Sale of Opium, the Provision of 1873-74, will be held at the Government Opium Sale-room, No. 2, Bankshall Street, on Monday, the 6th September 1875, at 11 A.M., and will comprise 3,750 chests, viz.—

	Chests.
Behar Opium	2,150
Benares „	1,600
Total	3,750

2. The general conditions of the sale now advertized will be the same as usual. They may be ascertained by reference to the Notification issued on the 16th November 1874 and published in the *Government* and *Exchange Gazettes*, or on personal application at the office of the Board of Revenue.

3. The latest dates for deposit and clearance will be the 11th and 21st September 1875 respectively; that is to say, no Bank of Bengal Receipts, Government Promissory Notes, or other public securities that may be tendered for deposit in redemption of Promissory Notes given by purchasers in the Sale-room, will be received after 4 P.M. of Saturday, the 11th September 1875, and no Bank of Bengal Receipts in full payment of lots will be accepted after 4 P.M. of Tuesday, the 21st September 1875.

4. In addition to the quantity above advertised for sale, the following quantities, more or less, of Behar and Benares Opium will be brought to sale in the present year on or about the dates specified below. The Member in charge of the Opium Department, however, reserves to himself the right of altering these dates should circumstances render it expedient to do so:—

DATES.	Behar, about Chests.	Benares, about Chests.	Total, about Chests.
On or about Tuesday, 28th September 1875 ...	2,150	1,600	3,750
On or about Thursday, 4th November „ ...	2,150	1,600	3,750
On or about Friday, 3rd December „ ...	2,150	1,600	3,750
Total ...	6,450	4,800	11,250

By order of the Member in charge,

W. H. GRIMLEY, *Offg. Secretary.*

BOARD OF REVENUE, L. P., FORT WILLIAM, the 31st July 1875.

NOTICE.

No. 501B.

WITH reference to paragraph 18 of the general notification published on the 16th November 1874, it is hereby notified that the Agents of the French Government applied for the reservation of 300 chests of opium from the quantity advertised for sale on the 5th April, but did not pay for them within the prescribed period, and that the Government will cause the opium so re-served to be sold at a sale held expressly for the purpose, of the date of which due notice will be given hereafter.

By order of the Member in charge,

BOARD OF REVENUE, L.P., FORT WILLIAM, the 3rd May 1875. W. H. GRIMLEY, *Offg. Secy.*

No. 894B.

WITH reference to notice No. 501B, dated 3rd May last, it is hereby notified that the 300 chests of Behar Opium of the sale held on the 5th April 1875, which were reserved for the French Government, and have not been cleared, will be re-sold on Friday, the 20th instant, on account of Government, at the Opium Sale-room, No. 2, Bankshall Street.

2. The conditions of re-sale will be the same as those of the usual opium sales.

By order of the Member in charge,

W. H GRIMLEY, *Offg. Secretary.*

BOARD OF REVENUE, FORT WILLIAM, the 11th August 1875.

The Calcutta Gazette.

WEDNESDAY, AUGUST 18, 1875.

PART II.

Advertisements.

(N.B.—Advertisements, Notices, &c., intended for insertion in this part of the Gazette cannot be received after Noon on Monday.)

NOTICE is hereby given that the undermentioned plots of land, no longer required by the Government, situated in the district of 24-Pergunnahs, will be put up to sale at the Office of the Board of Revenue, L. P., at 11 o'clock on Monday, the 13th September 1875, corresponding with 29th Bhadro 1282 B.S.

The purchasers of these plots will be subject to the following conditions:—

1*st*.—If the amount of purchase-money does not exceed Rs. 100, the whole amount to be paid down at once.

2*nd*.—If the amount of purchase-money exceeds Rs. 100, one-fourth of the amount bid to be immediately deposited. If the balance be not paid by noon of the fifteenth day after the sale, reckoning the day of sale as one, or if that day be a close holiday, then by noon of the first succeeding office day, the sale to be cancelled, the sum deposited being forfeited to Government, and the estate to be again put up for sale at the risk of the defaulting purchaser, after issue of advertisement as in the case of original sale.

3*rd*.—The plots will be sold revenue free to the highest bidders.

4*th*.—The purchasers shall be put in possession on receipt of the orders of the Collector confirming the sales. But such possession shall be liable to be disturbed in case the final sanction of the Member of the Board of Revenue in charge should not be accorded to the proceedings.

Corresponding Lot Number.	Name of Zillah.	Pergunnah and Mouzah.	Number of mile on which land is situate.	Situated on which side of the Railway.	Approximate area of lot in Beegahs and in Acres.		Land excluded from sale from each lot.		Commencement and termination of lot.	Boundary of lot
					B. C. C.	A. R. P.	Reasons for exclusion.	A. R. P.		
1	24-Pergunnahs.	Pergunnah Dehe Panchannogram, Mouzah Narcoldangah.	1	West ...	5 7 0	1 3 3	.....	.....	Commences on 1,705 feet of mile 1, and terminates at the end of same, as per plan.	North—By end of mile 1, as per plan. South—By Narcoldangah Road. East—By railway fencing. West—By public road.
2	ditto ...	ditto ...	1	East ...	1 0 0	0 1 13	.....	.....	Commences on 1,705 feet of mile 1, and terminates on 5,085 feet of same, as per plan.	North—By class A land. South—By Narcoldangah Road. East—By Government khas mehal land. West—By railway fencing.
3	ditto ...	ditto ...	2	West ...	32 10 0	10 3 0	.....	.....	Commences at the end of mile 1, as per plan, and terminates on 2,125 feet of mile 2.	North—By Maniktollah Road. South—By end of mile 1, as per plan. East—By railway fencing. West—By Government khas mehal land.
4	ditto ...	ditto ...	2	East ...	22 0 0	7 1 4	.....	.....	ditto ...	North—By Maniktollah Road. South—By end of mile 1, as per plan. East—By Government khas mehal land. West—By railway fencing.
5	ditto ...	Pergunnah Dehe Panchannogram, Mouzah Maniktollah.	2	West ...	15 0 0	4 3 33	.....	.....	Commences on 2,165 feet of mile 2, and terminates on 3,725 feet of same, as per plan.	North—By public road. South—By Maniktollah Road. East—By railway fencing. West—By Government khas mehal land.
6	ditto ...	ditto ...	2	East ...	7 0 0	2 1 10	.....	.....	Commences on 2,165 feet of mile 2, and terminates on 2,875 feet of same, as per plan.	North—By Government khas mehal land. South—By Maniktollah Road. East—By Government khas mehal land. West—By railway fencing.
7	ditto ...	ditto ...	2	West ...	4 18 0	1 2 19	.....	.....	Commences on 3,775 feet of mile 2, and terminates at the end of same, as per plan.	North—By end of mile 2, as per plan. South—By public road. East—By railway fencing. West—By Government khas mehal land.
8	ditto ...	ditto ...	2	East ...	26 0 0	9 1 1	.....	.....	Commences on 3,200 feet of mile 2, and terminates at the end of same, as per plan.	North—By end of mile 2, as per plan. South—By public road. East—By Government khas mehal land. West—By railway fencing.

9	ditto ...	ditto ...	3	West ...	22 5 0	7 1 17	.....	.....	Commences at the end of mile 2, as per plan, and terminates on 2,650 feet of mile 3.	North—By spoil-bank of canal. South—By end of mile 2, as per plan. East—By railway fencing. West—By Government khas mehal land.
10	ditto ...	ditto ...	3	East ...	21 5 0	7 0 4	.....	.....	ditto ...	North—By spoil-bank of canal. South—By end of mile 2, as per plan. East—By Government khas mehal land. West—By railway fencing.
11	ditto ...	Pergunnah Dehe Panchannogram, Mouzah Belgatchea.	3	West ...	18 11 0	6 0 21	.....	.....	Commences on 3,580 feet of mile 3, and terminates at the end of same, as per plan.	North—By end of mile 3, as per plan. South—By class A land of Chitpore branch line. East—By railway fencing. West—By Government khas mehal land.
12	ditto ...	ditto ...	3	East ...	10 11 0	3 1 38	Retained by Railway Company.	1 1 18	Commences on 4,350 feet of mile 3, and terminates at the end of same, as per plan.	North—By end of mile 3, as per plan. South—By Dukhindarree Road. East—By Government khas mehal land. West—By railway fencing.
13	ditto ...	ditto ...	4	West ...	5 1 4	1 2 28	.....	.....	Commences at the end of mile 3, as per plan, and terminates on 1,860 feet of mile 4.	North—By public road. South—By end of mile 3, as per plan. East—By railway fencing. West—By Government khas mehal land.
14	ditto ...	ditto ...	4	East ...	26 3 12	8 2 25	.....	.....	ditto ...	North—By public road. South—By end of mile 3, as per plan. East—By Government khas mehal land. West—By railway fencing.
15	ditto ...	ditto ...	4	West ...	32 0 0	10 2 18	.....	.....	Commences on 1,860 feet of mile 4, as per plan, and terminates at the end of same, as per plan.	North—By end of mile 4, as per plan. South—By public road. East—By railway fencing. West—By Government khas mehal land.
16	ditto ...	ditto ...	4	East ...	27 10 0	9 0 14	.....	.....	ditto ...	North—By end of mile 4, as per plan. South—By public road. East—By Government khas mehal land. West—By railway fencing.
17	ditto ...	ditto ...	5	West ...	8 12 10	2 3 17	.....	.....	Commences at the end of mile 4, as per plan, and terminates on 850 feet of mile 5.	North—By Dum-Dum Road. South—By end of mile 4, as per plan. East—By railway fencing. West—By Government khas mehal land.
18	ditto ...	ditto ...	5	East ...	7 2 10	2 1 17	.....	.....	Commences at the end of mile 4, as per plan, and terminates on 850 feet of mile 5.	North—By Dum-Dum Road. South—By end of mile 4, as per plan. East—By Government khas mehal land. West—By railway fencing.
19	ditto ...	Pergunnah Dehe Panchannogram, Mouzah Sinthee.	5	West ...	13 18 14	4 2 18	.....	.....	Commences on 910 feet of mile 5, and terminates on 2,675 feet of same, as per plan.	North—By public road. South—By Dum-Dum Road. East—By railway fencing. West—By Government khas mehal land.
20	ditto ...	ditto ...	5	East ...	9 15 0	3 0 36	.....	.....	Commences on 1,160 feet of mile 5, and terminates on 2,675 feet of same, as per plan.	North—By public road. South—By land retained by the E. B. Ry. Co. East—By Government khas mehal land. West—By railway fencing.

Consecutive Lot Number.	Name of Zillah.	Pergunnah and Mouzah.	Number of mile on which the land is situate.	Situated on which side of the Railway.	Approximate area of lot in Beeghas and in Acres. R. C. C.	A. R. P.	Land excluded from sale from each lot. Reasons for exclusion.	A. R. P.	Commencement and termination of lot.	Boundary of lot.
21	24-Pergunnahs	Pergunnah Dehe Panchannogram, Mouzah Sinthee.	5	West ...	17 14 3	5 3 17	.....		Commences on 2,700 feet of mile 5, and terminates at the end of same, as per plan.	North—By end of mile 5, as per plan. South—By public road. East—By Railway fencing. West—By Government khas mehal land.
29	ditto ...	ditto ...	5	East ...	18 0 0	5 3 32	Retained by Railway Company.	0 2 23	ditto ...	North—By end of mile 5, as per plan. South—By public road. East—By Government khas mehal land. West—By railway fencing.
23	ditto ...	ditto ...	6	West ...	14 1 0	4 2 23	.....	...	Commences at the end of mile 5, as per plan, and terminates on 2,050 feet of mile 6.	North—By northern boundary of Punchannogram. South—By end of mile 5, as per plan. East—By railway fencing. West—By Government khas mehal land.
24	ditto ...	ditto ...	6	East ...	14 2 0	4 2 26	.....	.....	ditto ...	North—By northern boundary of Punchannogram. South—By end of mile 5, as per plan. East—By Government khas mehal land West—By railway fencing.
25	ditto ...	Pergunnah Dehe Punchannogram, Mouzah Sabeck Nowpatah.	6	West ...	20 0 0	6 2 18	.....	.....	Commences on 2,050 feet of mile 6, and terminates at the end of same, as per plan.	North—By end of mile 6, as per plan. South—By northern boundary of Punchannogram. East—By railway fencing. West—By zemindary land.
26	ditto ...	ditto ...	6	East ...	20 0 0	6 2 18	.....	.....	ditto ...	North—By end of mile 6, as per plan. South—By northern boundary of Punchannogram. East—By zemindary land. West—By railway fencing.
27	ditto ...	Pergunnah Calcutta, Mouzah Baighurriah.	7	West ...	13 14 9	4 2 6	.....	.....	Commences at the end of mile 6, as per plan, and terminates on 2,640 feet of mile 7.	North—By southern boundary of lot 29. South—By end of mile 6, as per plan. East—By railway fencing West—By zemindary land.
28	ditto ...	ditto ...	7	East ...	13 14 9	4 2 6	.....	.....	ditto ...	North—By southern boundary of lot 30. South—By end of mile 6, as per plan. East—By zemindary land. West—By railway fencing.
29	ditto ...	ditto ...	7	West ...	10 6 10	3 1 24	.....	.....	Commences on 2,640 feet of mile 7, and terminates on 4,965 feet of same, as per plan.	North—By zemindary land. South—By northern boundary of lot 27. East—By railway fencing. West—By zemindary land.
30	ditto ...	ditto ...	7	East ...	11 12 0	3 3 14	Retained by Railway Company.	0 0 24	Commences on 2,640 feet of mile 7, and terminates at the end of same, as per plan.	North—By end of mile 7, as per plan. South—By northern boundary of lot 28. East—By zemindary land. West—By railway fencing.

31	ditto ...	ditto ...	8	West ...	4	4	4	1	1 23	.....	.....	Commences on 285 feet of mile 8, and terminates on 2,700 feet of same, as per plan.	North—By southern boundary of lot 33. South—By Baligharria station land. East—By railway fencing. West—By zemindary land.
32	ditto ...	ditto ...	8	East ...	6	18	10	2	1 7	.....	.....	Commences at the end of mile 7, as per plan, and terminates on 2,700 feet of mile 8.	North—By southern boundary of lot 34. South—By end of mile 7, as per plan. East—By zemindary land. West—By railway fencing.
33	ditto ...	Pergunnah Calcutta, Mouzah Bascodebpoor.	8	West ...	4	13	0	1	2 6	.....	.....	Commences on 2,700 feet of mile 8, and terminates at the end of same, as per plan.	North—By end of mile 8, as per plan. South—By northern boundary of lot 31. East—By railway fencing. West—By zemindary land.
34	ditto ...	ditto ...	8	East ...	7	3	8	2	1 20	.....	.....	ditto ...	North—By end of mile 8, as per plan. South—By northern boundary of lot 32. East—By zemindary land. West—By railway fencing.
35	ditto ...	Pergunnah Calcutta, Mouzahs Bascodebpoor and Tarapookoreah.	9	West ...	7	6	0	2	1 26	.....	.....	Commences at the end of mile 8, as per plan, and terminates on 2,640 feet of mile 9.	North—By southern boundary of lot 37. South—By end of mile 8, as per plan. East—By railway fencing. West—By zemindary land.
36	ditto ...	ditto ...	9	East ...	7	6	0	2	1 26	.....	.....	ditto ...	North—By southern boundary of lot 38. South—By end of mile 8, as per plan. East—By zemindary land. West—By railway fencing.
37	ditto ...	Pergunnah Calcutta, Mouzah Tarapookoreah.	9	West ...	6	0	0	1	3 37	.....	.....	Commences on 2,640 feet of mile 9, and terminates at the end of same, as per plan.	North—By end of mile 9, as per plan. South—By northern boundary of lot 35. East—By railway fencing. West—By zemindary land.
38	ditto ...	ditto ...	9	East ...	3	3	8	1	2 34	.....	.....	ditto ...	North—By end of mile 9, as per plan. South—By northern boundary of lot 36. East—By zemindary land. West—By railway fencing.
39	ditto ...	Pergunnah Calcutta, Mouzahs Tarapookoreah and Sodepoor.	10	West ...	8	0	0	2	2 23	.....	.....	Commences at the end of mile 9, as per plan, and terminates on 3,625 feet of mile 10.	North—By Sodepoor station land. South—By end of mile 9, as per plan. East—By railway fencing. West—By zemindary land.
40	ditto ...	ditto ...	10	East ...	8	5	0	2	2 37	.....	.....	Commences at the end of mile 9, as per plan, and terminates on 4,030 feet of mile 10.	North—By railway level crossing. South—By end of mile 9, as per plan. East—By zemindary land. West—By railway fencing.
41	ditto ...	Pergunnah Calcutta, Mouzah Sodepoor.	10	West ...	1	13	0	0	2 7	.....	.....	Commences on 4,070 feet of mile 10, and terminates at the end of same, as per plan.	North—By end of mile 10, as per plan. South—By railway level crossing. East—By railway fencing. West—By zemindary land.
42	ditto ...	ditto ...	10	East ...	3	0	8	1	0 0	.....	.....	Commences on 4,070 feet of mile 10, and terminates at the end of same, as per plan.	North—By end of mile 10, as per plan. South—By railway level crossing. East—By zemindary land. West—By railway fencing.

Consecutive Lot Number.	Name of Sillah.	Pergunnah and Mouzah.	Number of mile on which the land is situate.	Situated on which side of the Railway.	APPROXIMATE AREA OF LOT IN BEEGHAS AND IN ACRES. B. C. C.	A. R. P.	LAND EXCLUDED FROM SALE FROM EACH LOT. Reasons for exclusion.	A. R. P.	Commencement and termination of lot.	Boundary of lot.
43	24-Pergunnahs	Pergunnah Calcutta, Mouzahs Sodepoor and Ramchudrabattee.	11	West ...	4 3 4	1 2 33	.....	.....	Commences at the end of mile 10, as per plan, and terminates on 2,130 feet of mile 11.	North—By village road. South—By end of mile 10, as per plan. East—By railway fencing. West—By zemindary land.
44	ditto ...	ditto ...	11	East ...	5 0 0	1 2 25	.....	.....	ditto ...	North—By village road. South—By end of mile 10, as per plan. East—By zemindary land. West—By railway fencing.
45	ditto ...	Pergunnah Calcutta, Mouzahs Sookchur and Khurdah.	11	West ...	12 0 0	3 3 35	.....	.....	Commences on 2,160 feet of mile 11, and terminates at the end of same, as per plan.	North—By end of mile 11, as per plan. South—By village road. East—By railway fencing. West—By zemindary land.
46	ditto ...	ditto ...	11	East ...	12 0 0	3 3 35	.....	.....	ditto ...	North—By end of mile 11, as per plan. South—By village road. East—By zemindary land. West—By railway fencing.
47	ditto ...	Pergunnah Calcutta, Mouzahs Khurdah and Rohrah.	12	West ...	8 4 0	2 2 34	.....	.....	Commences at the end of mile 11, as per plan, and terminates on 2,250 feet of mile 12.	North—By railway level crossing. South—By end of mile 11, as per plan. East—By railway fencing. West—By zemindary land.
48	ditto ...	ditto ...	12	East ...	8 4 0	2 2 34	.....	.....	ditto ...	North—By railway level crossing. South—By end of mile 11, as per plan. East—By zemindary land. West—By railway fencing.
49	ditto ...	ditto ...	12	West ...	8 10 0	2 3 10	.....	.....	Commences on 2,910 feet of mile 12, and terminates at the end of same, as per plan.	North—By end of mile 12, as per plan. South—By Khurdah station land. East—By railway fencing. West—By zemindary land.
50	ditto ...	ditto ...	12	East ...	11 0 0	3 2 22	.....	.....	Commences on 2,290 feet of mile 12, and terminates at the end of same, as per plan.	North—By end of mile 12, as per plan. South—By railway level crossing. East—By zemindary land. West—By railway fencing.
51	ditto ...	Pergunnah Calcutta, Mouzahs Khurdah and Titaghur.	13	West ...	11 1 0	3 2 25	.....	.....	Commences at the end of mile 12, as per plan, and terminates on 2,950 feet of mile 13.	North—By railway level crossing. South—By end of mile 12, as per plan. East—By railway fencing. West—By zemindary land.
52	ditto ...	ditto ...	13	East ...	12 2 0	4 0 0	.....	.....	ditto ...	North—By railway level crossing. South—By end of mile 12, as per plan. East—By zemindary land. West—By railway fencing.
53	ditto ...	Pergunnah Calcutta, Mouzah Titaghar.	13	West ...	3 7 9	1 0 19	.....	.....	Commences on 3,630 feet of mile 13, and terminates at the end of same, as per plan.	North—By end of mile 13, as per plan. South—By Titaghur station land. East—By railway fencing. West—By zemindary land.

54	ditto ...	ditto ...	13	East ...	5 13 13	1 3 21	....	....	Commences on 2,080 feet of mile 13, and terminates at the end of same, as per plan.	North—By end of mile 13, as per plan. South—By railway level crossing. East—By zemindary land. West—By railway fencing.
55	ditto ...	ditto ...	14	West ...	4 0 0	1 1 12	.....	....	Commences at the end of mile 13, as per plan, and terminates on 1,250 feet of mile 14.	North—By railway level crossing. South—By end of mile 13, as per plan. East—By railway fencing. West—By zemindary land.
56	ditto ...	ditto ...	14	East ...	4 0 0	1 1 12	.....	....	ditto ...	North—By railway level crossing. South—By end of mile 13, as per plan. East—By zemindary land. West—By railway fencing.
57	ditto ...	Pergunnah Calcutta, Mouzah Chanuck.	14	West ...	9 6 9	3 0 13	.....	....	Commences on 1,320 feet of mile 14 and terminates on 4,200 feet of same, as per plan.	North—By railway level crossing. South—By ditto. East—By railway fencing. West—By zemindary land.
58	ditto ...	ditto ...	14	East ...	9 6 0	3 0 12	.....	....	ditto ...	North—By railway level crossing. South—By ditto. East—By zemindary land. West—By railway fencing.
59	ditto ...	ditto ...	14	West ...	0 10 0	0 0 27	.....	.....	Commences from junction of the roads south and west of Barrackpore station, and terminates on 600 feet.	North—By zemindary land. South—By public road. East—By road west of Barrackpore station. West—By zemindary land.
60	ditto ...	ditto ...	14	West ...	4 15 2	1 2 12	.....	....	Commences from junction of road approach to Barrackpore station and the road on the west of the station, and terminates on 1,500 feet.	North—By road approach to Barrackpore station. South—By zemindary land. East—By road west of Barrackpore station. West—By high road from Calcutta to Barrackpore.
61	ditto ...	ditto ...	14	West ...	3 12 0	1 0 31	.....	....	Commences at the junction of road approach to Barrackpore station and the road on the west of the station, and terminates on 450 feet.	North—By zemindary land. South—By road approach to station. East—By road west of station. West—By zemindary land.
62	ditto ...	ditto ...	14	East ...	4 10 5	1 1 39	Occupied by pumping engine.	0 0 9	Commences on 4,580 feet of mile 14, and terminates at the end of same, as per plan.	North—By end of mile 14, as per plan. South—By Class A land of station. East—By zemindary land. West—By railway fencing.
63	ditto ...	ditto ...	15	West ...	1 7 8	0 1 33	.....	.....	Commences on 375 feet of mile 15, and terminates on 1,150 feet of same, as per plan.	North—By zemindary land. South—By road west of Barrackpore station. East—By ditto. West—By zemindary land.
64	ditto ...	Pergunnah Calcutta, Mouzah Chundunpookoreah.	15	West ...	5 1 9	1 2 29	.....	.....	Commences on 1,150 feet of mile 15, and terminates on 2,050 feet of same, as per plan.	North—By railway level crossing road. South—By permanent land of station. East—By railway fencing. West—By public road.
65	ditto ...	Pergunnah Calcutta, Mouzah Chanuck and Chundunpookoreah.	15	East ...	9 7 8	3 0 16	.....	.....	Commences at the end of mile 14, as per plan, and terminates on 2,080 feet of mile 15.	North—By railway level crossing road. South—By end of mile 14, as per plan. East—By zemindary land. West—By railway level crossing.

Consecutive Lot Number.	Name of Zillah.	Pergunnah and Mouzah.	Number of mile on which the land is situate.	Situated on which side of the railway.	APPROXIMATE AREA OF LOT IN BEEGHAS AND IN ACRES. B. C. C.	A. R. P.	LAND EXCLUDED FROM SALE FROM EACH LOT. Reasons for exclusion.	A. R. P.	Commencement and termination of lot.	Boundary of lot.
66	24-Pergunnahs	Pergunnah Calcutta, Mouzah Chundunpookoreah.	15	West ...	10 0 0	3 1 9	.....	.....	Commence on 2,090 feet of mile 15, and terminates at the end of same, as per plan.	North—By end of mile 15, as per plan. South—By railway level crossing. East—By railway fencing. West—By zemindary land.
67	ditto ..	ditto ...	15	East ...	10 0 0	3 1 9	.....	.....	ditto ..	North—By end of mile 15, as per plan. South—By railway level crossing road. East—By zemindary land. West—By railway fencing.
68	ditto	Pergunnahs Calcutta, and Habishahur, Mouzahs Chundiunpookoreah and Pultah.	16	West ...	9 0 0	2 3 36	.....	.....	Commences at the end of mile 15, as per plan, and terminates on 2,200 feet of mile 16.	North—By railway level crossing. South—By end of mile 15, as per plan. East—By railway fencing. West—By zemindary land.
69	ditto ..	ditto ...	16	East ...	9 0 0	2 3 36	.....	.....	ditto ...	North—By railway level crossing. South—By end of mile 15, as per plan. East—By zemindary land. West—By railway fencing.
70	ditto ...	Pergunnah Calcutta, Mouzahs Pultah and Echapur.	16	West ...	10 0 0	3 1 9	.....	.....	Commences on 2,230 feet of mile 16, and terminates at the end of same, as per plan.	North—By end of mile 16, as per plan. South—By railway level crossing. East—By railway fencing. West—By zemindary land.
71	ditto ...	ditto	16	East ...	10 0 0	3 1 9	.....	.....	ditto ...	North—By end of mile 16, as per plan. South—By railway level crossing. East—By zemindary land. West—By railway fencing.
72	ditto ...	Pergunnah Havilishahur, Mouzah Echapur.	17	West ...	9 14 8	3 0 35	.....	.....	Commences at the end of mile 16, as per plan, and terminates on 2,640 feet of mile 17.	North—By southern boundary of lot 74 South—By end of mile 16, as per plan. East—By railway fencing. West—By zemindary land.
73	ditto ...	ditto ...	17	East ..	9 14 8	3 0 35	.....	.....	ditto ..	North—By southern boundary of lot 75. South—By end of mile 16, as per plan. East—By zemindary land. West—By railway fencing.
74	ditto ...	ditto ...	17	West ...	11 4 4	3 2 33	.....	.....	Commences on 2,640 feet of mile 17, and terminates at the end of same, as per plan.	North—By end of mile 17, as per plan. South—By northern boundary of lot 72. East—By railway fencing. West—By zemindary land.
75	ditto ...	ditto ...	17	East ...	7 3 0	2 1 18	A class land within this length excluded from sale.	.....	ditto ..	North—By end of mile 17, as per plan. South—By northern boundary of lot 73. East—By zemindary land. West—By railway fencing.
76	ditto ...	ditto ...	18	West ...	9 8 8	3 0 19	.....	.....	Commences at the end of mile 17, as per plan, and terminates on 2,525 feet of mile 18.	North—By railway level crossing. South—By end of mile 17, as per plan. East—By railway fencing. West—By zemindary land.

77	ditto ...	ditto ...	18	East ...	9 8 8	3 0 19	.....	.....	ditto ...	North—By railway level crossing. South—By end of mile 17, as per plan. East—By zemindary land. West—By railway fencing.
78	ditto ...	Pergunnah Havilishuhur, Mouzahs Echapur and Noparah.	18	West ...	9 4 12	3 0 9	.....	.....	Commences on 2,550 feet of mile 18, and terminates at the end of same, as per plan.	North—By end of mile 18, as per plan. South—By railway level crossing. East—By railway fencing. West—By zemindary land.
79	ditto ...	ditto ...	18	East ...	9 4 12	3 0 9	.....	.....	Commences on 2,550 feet of mile 18, and terminates at the end of same, as per plan.	North—By end of mile 18, as per plan. South—By railway level crossing. East—By zemindary land. West—By railway fencing.
80	ditto ...	Pergunnah Havilishuhur, Mouzah Noparah.	19	West ...	11 0 0	3 2 22	.....	.....	Commences at the end of mile 18, as per plan, and terminates on 3,050 feet of mile 19.	North—By railway level crossing. South—By end of mile 18, as per plan. East—By railway fencing. West—By zemindary land.
81	ditto ...	ditto ...	19	East ...	11 0 0	3 2 22	.....	.....	ditto ...	North—By railway level crossing. South—By end of mile 18, as per plan. East—By zemindary land. West—By railway fencing.
82	ditto ...	Pergunnah Havilishuhur, Mouzah Moolojore.	19	West ...	2 18 0	0 3 34	.....	.....	Commences on 4,020 feet of mile 19, and terminates at the end of same, as per plan.	North—By end of mile 19, as per plan. South—By Shamnugger station land. East—By railway fencing. West—By zemindary land.
83	ditto ...	ditto ...	19	East ...	7 5 0	2 1 24	.....	.....	Commences on 3,200 feet of mile 19, and terminates at the end of same, as per plan.	North—By end of mile 19, as per plan. South—By railway level crossing. East—By zemindary land. West—By railway fencing.
84	ditto ...	ditto ...	19	East ...	1 3 0	0 1 21	.....	.....	Commences from railway level crossing, and runs along road east of Shamnugger station to a length of 1,275 feet.	North—By village road. South—By railway level crossing. East—By road. West—By zemindary land.
85	ditto ...	ditto ...	19	East ...	1 17 0	0 2 18	.....	.....	Commences from railway level crossing, and runs along road east of station to a length of 1,625 feet.	North—By village road. South—By railway level crossing. East—By zemindary land. West—By road.
86	ditto ...	ditto ...	20	West ...	6 16 0	2 1 0	.....	.....	Commences at the end of mile 19, as per plan, and terminates on 3,150 feet of mile 20.	North—By railway level crossing. South—By end of mile 19, as per plan. East—By railway fencing. West—By zemindary land.
87	ditto ...	ditto ...	20	East ...	6 13 8	2 0 33	.....	.....	ditto ...	North—By railway level crossing. South—By end of mile 19, as per plan. East—By zemindary land. West—By railway fencing.
88	ditto ...	Pergunnah Havilishuhur, Mouzah Anipoor.	20	West ...	8 0 20	2 2 28	.....	.....	Commences on 3,180 feet of mile 20, and terminates at the end of same, as per plan.	North—By end of mile 20, as per plan. South—By railway level crossing. East—By railway fencing. West—By zemindary land.

Consecutive Lot Number.	Name of Zillah	Pergunnah and Mouzah.	Number of mile on which the land is situate.	Situated on which side of the Railway.	APPROXIMATE AREA OF LOT IN BEEGHAS AND IN ACRES. B. C. C.	A. R. P.	LAND EXCLUDED FROM SALE FROM EACH LOT. Reasons for exclusion.	A. R. P.	Commencement and termination of lot.	Boundary of lot.
89	24-Pergunnahs..	Pergunnah Havilishuhur, Mouzah Antpore.	20	East ...	8 0 0	2 2 23	.....	.....	Commences on 3,160 feet of mile 20, and terminates at the end of same, as per plan.	North—By end of mile 20, as per plan. South—By railway level crossing. East—By zemindary land. West—By railway fencing.
90	ditto .	Pergunnahs Havilishuhur, Sodepore, and Arrah, Mouzahs Antpore and Atheerparrah.	21	West ..	14 0 0	4 2 21	.....	.....	Commences at the end of mile 20, as per plan, and terminates on 3,050 feet of mile 21.	North—By railway level crossing. South—By end of mile 20, as per plan. East—By railway fencing. West—By zemindary land.
91	ditto ..	ditto ,	21	East .	14 0 0	4 2 21	...8.	.....	ditto ...	North—By railway level crossing. South—By end of mile 20, as per plan. East—By zemindary land. West—By railway fencing.
92	ditto ...	Pergunnahs Havilishuhur, Sodepore, and Arrah, Mouzah Atheerparrah.	21	West ..	6 13 4	2 0 32	.....	.....	Commences on 3,075 feet of mile 21, and terminates at the end of same, as per plan.	North—By end of mile 21, as per plan. South—By railway level crossing. East—By railway fencing. West—By zemindary land.
93	ditto ...	ditto ...	21	East ...	6 13 0	2 0 32	.....	.....	ditto ...	North—By end of mile 21, as per plan. South—By railway level crossing. East—By zemindary land. West—By railway fencing.
94	ditto ..	Pergunnah Havilishuhur, Mouzah Atheerparrah.	22	West ..	7 0 0	2 1 10	.....	.....	Commences at the end of mile 21, as per plan, and terminates on 1,650 feet of mile 22.	North—By railway level crossing. South—By end of mile 21, as per plan. East—By railway fencing. West—By zemindary land.
95	ditto ...	ditto .	22	East	7 0 0	2 1 10	.....	.....	ditto ...	North—By railway level crossing South—By end of mile 21, as per plan. East—By zemindary land. West—By railway fencing.
96	ditto ...	Pergunnah Havilishuhur, Mouzah Katadangah	22	West ...	3 0 8	1 0 0	.....	.....	Commences on 1,875 feet of mile 22, and terminates on 3,155 feet of same, as per plan.	North—By southern boundary of lot 98. South—By railway level crossing. East—By railway fencing. West—By zemindary land.
97	ditto ...	ditto ...	22	East ...	2 18 0	0 3 34	.....	.....	Commences on 1,875 feet of mile 22, and terminates on 3,075 feet of same, as per plan.	North—By southern boundary of lot 99. South—By railway level crossing. East—By zemindary land West—By railway fencing.
98	ditto ..	Pergunnah Havilishuhur, Mouzah Bhatparrah.	22	West ...	6 12 0	2 0 29	.....	.....	Commences on 3,155 feet of mile 22, and terminates at the end of same, as per plan.	North—By end of mile 22, as per plan. South—By northern boundary of lot 96. East—By railway fencing. West—By zemindary land.
99	ditto ...	ditto ..	22	East	6 12 0	2 0 29	.....	.....	Commences on 3,075 feet of mile 22, and terminates at the end of same, as per plan.	North—By end of mile 22, as per plan. South—By northern boundary of lot 97. East—By zemindary land. West—By railway fencing.

100	ditto	...	Pergunnah Havilishuhur, Mouzah Bhatparrah.	23	West	...	6 9 0	2 0 21	.....	.....	Commences at the end of mile 22, as per plan, and terminates on 2,275 feet of mile 23.	North—By village road. South—By end of mile 22, as per plan. East—By railway fencing. West—By zemindary land.
101	ditto	...	ditto ...	23	East	...	6 9 0	2 0 21	.....	.....	ditto ...	North—By village road. South—By end of mile 22, as per plan. East—By zemindary land. West—By railway fencing.
102	ditto	...	ditto ...	23	West	...	6 4 0	2 0 8	.....	.....	Commences on 2,550 feet of mile 23, and terminates on 4,900 feet of same, as per plan.	North—By southern boundary of lot 104. South—By zemindary land. East—By railway fencing. West—By zemindary land.
103	ditto	...	ditto ...	23	East	...	7 0 0	2 1 10	.....	.....	Commences on 2,300 feet of mile 23, and terminates on 4,800 feet of same, as per plan.	North—By southern boundary of lot 105. South—By village road. East—By zemindary land. West—By railway fencing.
104	ditto	...	Pergunnah Havilishuhur, Mouzah Ketalparah.	23	West	...	1 0 0	0 1 13	.....	.....	Commences on 4,800 feet of mile 23, and terminates at the end of same, as per plan.	North—By end of mile 23, as per plan. South—By northern boundary of lot 102. East—By railway fencing. West—By zemindary land.
105	ditto	...	ditto	23	East	...	0 19 0	0 1 10	.....	.....	ditto ..	North—By end of mile 23, as per plan. South—By northern boundary of lot 103. East—By zemindary land. West—By railway fencing.
106	ditto	...	ditto ...	24	West	...	2 6 0	0 3 2	.....	.....	Commences at the end of mile 23, as per plan, and terminates on 1,025 feet of mile 24.	North—By Nyhattie station land. South—By end of mile 23, as per plan. East—By railway fencing. West—By zemindary land.
107	ditto	...	ditto ...	24	East	...	4 7 0	1 1 30	.....	.....	Commences at the end of mile 23, as per plan, and terminates on 1,025 feet of mile 24.	North—By land retained by Railway Company South—By end of mile 23, as per plan. East—By zemindary land. West—By railway fencing.
108	ditto	...	ditto ...	24	West	...	3 4 0	1 0 9	.....	.....	Commences at junction of the road west of Nyhatee station and the road to the river, and terminates on 1,060 feet.	North—By road to river side. South—By zemindary land. East—By road west of station. West—By village road.
109	ditto	...	ditto ...	24	West	...	3 4 0	1 0 9	.....	.....	ditto ...	North—By zemindary land. South—By road to river side. East—By road west of station. West—By village road.
110	ditto	...	ditto ...	24	West	...	2 7 0	0 3 4	.....	.....	Commences from road west of lot 108, and terminates at the river Hooghly.	North—By road to river side. South—By zemindary land. East—By village road. West—By river Hooghly.
111	ditto	...	ditto ...	24	West	...	2 7 0	0 3 4	.....	.....	ditto ...	North—By zemindary land. South—By road to river side. East—By village road. West—By river Hooghly.

Consecutive Lot Number	Name of Zillah.	Pergunnah and Mouzah.	Number of mile on which the land is situate.	Situated on which side of the Railway.	Approximate area of lot in Beeghas and in Acres. B. C. C.	A. R. P.	Land excluded from sale from each lot. Reasons for exclusion.	A. R. P.	Commencement and termination of lot.	Boundary of lot.
112	24-Pergunnahs...	Pergunnah Havilishuhur, Mouzah Katalparah.	24	West ...	4 6 0	1 1 28	.....	.....	Commences on 2,400 feet of mile 24, and terminates on 3,075 feet of same, as per plan.	North—By railway level crossing. South—By station land. East—By railway fencing. West—By public road
113	ditto ...	ditto ...	24	East ...	4 3 0	1 1 20	.....	.....	Commences on 1,850 feet of mile 24, and terminates on 3,100 feet of same, as per plan.	North—By railway level crossing. South—By zemindary land. East—By ditto. West—By railway fencing.
114	ditto ...	Pergunnah Havilishuhur, Mouzah Nyhattee.	24	West ...	6 5 0	2 0 11	.....	.....	Commences on 3,140 feet of mile 24, and terminates at the end of same, as per plan.	North—By end of mile 24, as per plan. South—By railway level crossing. East—By railway fencing. West—By zemindary land.
115	ditto ...	ditto ...	24	East ...	6 3 0	2 0 5	Occupied by siding ...	0 0 28	ditto ...	North—By end of mile 24, as per plan. South—By railway level crossing. East—By zemindary land. West—By railway fencing.
116	ditto ...	Pergunnah Havilishuhur, Mouzahs Nyhattee and Guripha.	25	West ...	7 9 12	2 1 36	.....	.....	Commences at the end of mile 24, as per plan, and terminates on 2,640 feet of mile 25.	North—By southern boundary of lot 118. South—By end of mile 24, as per plan. East—By railway fencing. West—By zemindary land.
117	ditto ...	ditto ...	25	East ...	7 9 12	2 1 36	.....	.....	ditto ...	North—By southern boundary of lot 119. South—By end of mile 24, as per plan. East—By zemindary land. West—By railway fencing.
118	ditto ...	Pergunnah Havilishuhur, Mouzahs Guripha and Rampoor.	25	West ...	9 10 8	3 0 24	.....	.....	Commences on 2,640 feet of mile 25, and terminates at the end of same, as per plan.	North—By end of mile 25, as per plan. South—By northern boundary of lot 116. East—By railway fencing. West—By zemindary land.
119	ditto ...	ditto ...	25	East ...	9 10 8	3 0 24	.....	.....	ditto ...	North—By end of mile 25, as per plan. South—By northern boundary of lot 117. East—By zemindary land. West—By railway fencing.
120	ditto ..	Pergunnah Havilishuhur, Mouzahs Rampoor and Bissensurbattee.	26	West ...	8 0 9	2 2 23	.....	.....	Commences at the end of mile 25, as per plan, and terminates on 2,640 feet of mile 26.	North—By southern boundary of lot 122. South—By end of mile 25, as per plan. East—By railway fencing. West—By zemindary land.
121	ditto ...	ditto ...	26	East ...	10 10 0	3 1 36	.....	.....	ditto ...	North—By southern boundary of lot 123. South—By end of mile 25, as per plan. East—By zemindary land. West—By railway fencing.
122	ditto ...	Pergunnah Havilishuhur, Mouzahs Bissensurbattee, Mallunchay, and Nanea.	26	West ...	6 12 0	2 0 29	.....	.....	Commences on 2,640 feet of mile 26, and terminates at the end of same, as per plan.	North—By end of mile 26, as per plan. South—By northern boundary of lot 120. East—By railway fencing. West—By zemindary land.

123	ditto ...	Pergunnah Havilishuhur, Mouzahs Bissessurbattee, Mallunchay, and Nanea.	26	East ...	6 12 0	2 0 29	.....	.....	Commences on 2,640 feet of mile 26, and terminates at the end of same, as per plan.	North—By end of mile 26, as per plan. South—By northern boundary of lot 121. East—By zemindary land. West—By railway fencing.
124	ditto ...	Pergunnah Havilishuhur, Mouzahs Naneah and Jateah.	27	West ...	7 7 0	2 1 29	.....	.....	Commences at the end of mile 26 as per plan, and terminates on 2,640 feet of mile 27.	North—By southern boundary of lot 126. South—By end of mile 26, as per plan. East—By railway fencing. West—By zemindary land.
125	ditto ...	ditto ...	27	East ...	6 7 0	2 0 16	.....	.....	ditto ...	North—By southern boundary of lot 127. South—By end of mile 26, as per plan. East—By zemindary land. West—By railway fencing.
126	ditto ...	Pergunnah Havilishuhur, Mouzahs Jateah and Chaklah.	27	West ...	6 2 0	2 0 3	.....	.....	Commences on 2,640 feet of mile 27, and terminates at the end of same, as per plan.	North—By end of mile 27, as per plan. South—By northern boundary of lot 124. East—By railway fencing. West—By zemindary land.
127	ditto ...	ditto ...	27	East ...	6 2 0	2 0 3	.....	.....	ditto ...	North—By end of mile 27, as per plan. South—By northern boundary of lot 125. East—By zemindary land. West—By railway fencing.
128	ditto ...	Pergunnah Havilishuhur, Mouzah Chaklah.	28	West ...	1 6 0	0 1 29	.....	.....	Commences at the end of mile 27, as per plan, and terminates on 550 feet of mile 28.	North—By railway level crossing. South—By end of mile 27, as per plan. East—By railway fencing. West—By zemindary land.
129	ditto ...	ditto ...	28	East ...	1 6 0	0 1 29	.....	.....	ditto ...	North—By railway level crossing. South—By end of mile 27, as per plan. East—By zemindary land. West—By railway fencing.
130	ditto ...	Pergunnah Havilishuhur, Mouzah Nundunbattee.	28	East ...	7 10 0	2 1 37	.....	.....	Commences on 575 feet of mile 28, and terminates on 2,975 feet of same, as per plan.	North—By public road. South—By railway level crossing. East—By zemindary land. West—By railway fencing.
131	ditto ...	Pergunnah Havilishuhur, Mouzahs Nundunbattee and Beejpoor.	28	West ...	9 15 0	3 0 36	.....	.....	Commences on 3,000 feet of mile 28, and terminates on 4,950 feet of same, as per plan.	North—By Kanchraparrah station land. South—By public road. East—By railway fencing. West—By zemindary land.
132	ditto ...	ditto ...	28	East ...	9 15 0	3 0 36	.....	.....	ditto ...	North—By Kanchraparrah station land. South—By public road. East—By zemindary land. West—By railway fencing.
133	ditto ...	ditto ...	28	West ...	5 5 0	1 2 38	.....	.....	Commences from road which runs south of lot 131, and terminates at the road which runs from station to riverside.	North—By road to riverside. South—By road south of lot 131. East—By road under class D. West—By zemindary land.
134	ditto ...	ditto ...	28	East ...	5 6 0	1 3 0	.....	.....	ditto ...	North—By road to riverside. South—By road south of lot 131. East—By zemindary land. West—By road under class D.

Consecutive Lot Number.	Name of Zillah.	Pergunnah and Mouzah.	Number of mile on which the land is situate.	Situated on which side of the Railway.	Approximate area of lot in Beeghas and in Acres. B. C. C.	A. R. P.	Land excluded from sale from each lot. Reasons for exclusion.	A. R. P.	Commencement and termination of lot.	Boundary of lot.
135	24-Pergunnahs..	Pergunnah Havilishuhur, Mouzahs Beejpoor and Baheerbagh.	30C	South of road to river Hooghly.	13 7 8	4 1 28	.....	.....	Commences from Kanchraparah station, and terminates at first milestone.	North—By road to river Hooghly. South—By zemindary land. East—By Kanchraparrah station. West—By first milestone.
136	ditto ..	ditto	30C	North of road to river Hooghly.	11 12 8	3 3 15	.....	.....	ditto	North—By zemindary land. South—By road to river Hooghly. East—By Kanchraparrah station. West—By first milestone.
137	ditto	Pergunnah Havilishuhur, Mouzahs Baheerbagh, Mullickhairbagh, and Golabares.	31C	South of road to river Hooghly.	12 5 9	4 0 9	.....	.....	Commences at first milestone, and terminates at second milestone.	North—By road to river Hooghly. South—By zemindary land. East—By first milestone. West—By second milestone.
138	ditto ..	ditto ...	31C	North of road to river Hooghly.	12 5 8	4 0 9	.....	.....	ditto ...	North—By zemindary land. South—By road to river Hooghly. East—By first milestone. West—By second milestone.
139	ditto ...	Pergunnah Havilishuhur, Mouzah Golabares.	32C	South of road to river Hooghly.	6 3 0	1 1 20	.....	.....	Commences at second milestone, and terminates at 17 chains and 90 feet.	North—By road to river Hooghly. South—By zemindary land. East—By 2nd milestone. West—By river bank.
140	ditto ...	ditto ...	32C	North of road to river Hooghly.	5 2 0	1 2 30	.....	.....	ditto ...	North—By zemindary land. South—By road to river Hooghly. East—By second milestone. West—By river bank.
141	ditto ...	Pergunnah Havilishuhur, Mouzah Baneepoor.	29	West ...	8 10 0	2 3 10	.....	.....	Commences on 1,860 feet of mile 29, and terminates on 3,900 feet of same, as per plan.	North—By southern boundary of lot 143. South—By permanent land of station. East—By railway fencing. West—By zemindary land.
142	ditto ...	ditto ...	29	East ...	8 11 4	2 3 13	.....	.....	ditto ...	North—By southern boundary of lot 143. South—By permanent land of station. East—By zemindary land. West—By railway fencing.
143	ditto ..	ditto ...	29	West ...	4 15 14	1 3 14	.....	.....	Commences on 3,900 feet of mile 29, and terminates at the end of same, as per plan.	North—By end of mile 29, as per plan. South—By northern boundary of lot 141. East—By railway fencing. West—By zemindary land.
144	ditto ...	ditto ...	29	East ...	4 15 14	1 2 14	.....	.....	ditto ...	North—By end of mile 29, as per plan. South—By northern boundary of lot 142. East—By zemindary land. West—By railway fencing.

145	ditto	...	Pergunnah , Havilishuhur, Mouzah Baneapoor.	30	West	...	7 17 9	2 2 17	.. ..	.....	Commences at the end of mile 29, as per plan, and terminates on 2,640 feet of mile 30.	North—By southern boundary of lot 147. South—By end of mile 29, as per plan. East—By railway fencing. West—By zemindary land.
146	ditto		ditto .	30	East		7 17 9	2 2 17	.....	.. ...	ditto ...	North—By southern boundary of lot 148. South—By end of mile 29, as per plan. East—By zemindary land. West—By railway fencing.
147	ditto	..	Pergunnah Havilishuhur, Mouzahs Baneapoor, Oothurburrah, and Burrah.	30	West	...	6 12 6	2 0 30	..	.....	Commences on 2,640 feet of mile 30, and terminates at the end of same, as per plan.	North—By end of mile 30, as per plan. South—By northern boundary of lot 145. East—By railway fencing. West—By zemindary land.
148	ditto		ditto .	30	East	...	6 12 6	2 0 30	... ..	.....	ditto ...	North—By end of mile 30, as per plan. South—By northern boundary of lot 146. East—By zemindary land West—By railway fencing.
149	ditto	.	Pergunnah Havilishuhur, Mouzah Ooth rburrah.	31	West	...	5 15 0	1 3 24	.. ...	.....	Commences at the end of mile 30, as per plan, and terminates on 2,640 feet of mile 31.	North—By southern boundary of lot 151. South—By end of mile 30, as per plan. East—By railway fencing. West—By zemindary land.
150	ditto	..	ditto ...	31	East	...	5 9 4	2 0 22	.....	... ..	ditto ...	North—By southern boundary of lot 152. South—By end of mile 30, as per plan. East—By zemindary land. West—By railway fencing.
151	ditto	...	Pergunnah Havilishuhur, Mouzahs Oothurburrah and Joycabbattee.	31	West	...	7 19 0	2 2 21	.....	.....	Commences on 2,640 feet of mile 31, and terminates at the end of same, as per plan.	North—By end of mile 31, as per plan. South—By northern boundary of lot 149. East—By railway fencing. West—By zemindary land.
152	ditto	..	ditto ...	31	East		7 19 4	2 2 21	.....	... .	ditto ...	North—By end of mile 31, as per plan. South—By northern boundary of lot 150. East—By zemindary land. West—By railway fencing.
153	ditto		Pergunnah Havilishuhur, Mouzahs Joycabbattee and Dangalparah.	32	West	...	4 4 0	1 1 22	..	.....	Commences at the end of mile 31, as per plan, and terminates on 1,400 feet of mile 32.	North—By end of zillah 24-Pergunnahs. South—By end of mile 31, as per plan. East—By railway fencing. West—By zemindary land.
154	ditto	...	ditto ...	32	East	..	4 4 0	1 1 22	.....	.....	ditto ...	North—By end of zillah 24-Pergunnahs. South—By end of mile 31, as per plan. East—By zemindary land. West—By railway fencing.

CALCUTTA, the 3rd August 1875.

W. HEYSHAM, *Railway Deputy Collector.*

LAND SALE NOTICES.

NOTICE is hereby given, under Section 6, Act XI of 1859, that the undermentioned estates in the district of Mozufferpore will be put up to public and unreserved sale at the Collector's office of that district on the 27th day of August 1875, corresponding with 10th Bhado 1282 Fusly, for arrears of revenue due on the 7th June 1875.

Serial No.	Towjee No.	Name of Estate.	Name of recorded proprietor.	Government revenue of the entire Estate.	Government revenue of the share to be sold.	Amount of arrears due from the estate.
				Rs. A. P.	Rs. A. P.	Rs. A. P.
1	146	Chandpura, pergunnah Bissarah.	Ramgolam Sing, &c. ...	660 6 5	1 15 8	1 8 4
2	706	Baryarpore Kund, pergunnah Bissarah.	Ramdayal Sing, &c. ...	828 10 11	430 9 11	41 11 0
3	710	Bathowli, pergunnah Bissarah	Kasari Ray, &c. ...	1,201 12 10	1,201 12 10	47 15 6
4	743	Ghataro Bhimel, pergunnah Bissarah.	Mohun Lall Doohey ...	1,130 7 7	1,130 7 7	38 5 3
5	820	Mujhowli, pergunnah Bissarah	Domi Khan, &c. ...	3,163 11 2	3,163 11 2	39 11 6
6	1201	Chuk Singar, pergunnah Hajipore.	Jewlall Singh, &c. ...	1,066 10 7	1,066 10 7	10 12 5
7	1207	Jusrajpore Balia, pergunnah Hajipore.	Umedraz, &c.	735 10 11	584 13 11	9 7 4
8	1242	Gobindpore, pergunnah Hajipore.	Chowdhery Ajit Naran, &c.	1,293 9 0	636 11 10	142 0 11
9	1244	Ditto ditto ...	Krishngopal Naran Singh...	1,093 0 10	102 4 0	12 9 6
10	1244	Ditto ditto ..	Dooshtdawon Singh, &c. ...	1,093 0 10	576 4 9	64 3 2
11	1692	Taluka Sari, pergunnah Kusmah.	Doondbahadur Singh, &c....	1,3-2 10 4	178 15 1	9 4 6
12	1824	Taluka Narawan, pergunnah Morwah Khurd.	Shewdayal Ray, &c. ...	1,729 9 6	1,421 4 8	1 8 1
13	2345	Janipore, pergunnah Nanpore	Madhomisser, &c. ...	1,400 2 4	1,400 2 4	22 10 7
14	2648	Burmhpore Kotoye, pergunnah Ruttee.	Burmhdeo Naran, &c. ...	1,085 15 9	46 5 5	3 13 9
15	2702	Suyahi Saradi, pergunnah Ruttee.	Kunjbehari Panday, &c. ...	617 14 5	268 14 11	120 1 5
16	2715	Abdulrahimpore, pergunnah Ruttee.	Bhinuk Singh, &c. ..	554 10 8	373 11 5	15 0 2
17	3108	Mostafapore Bhat, pergunnah Surbessah.	Khugput Raot ...	1,387 11 9	1,387 11 9	21 13 11
18	5353	Gungbarar Jurawonpore, pergunnah Hajipore.	Shewraj Singh, &c. ...	1,532 5 0	1,532 5 0	82 2 7
19	5387	Sukwarpore, pergunnah Hajipore.	Bhunslochan Doohey ...	1,221 1 6	792 14 5	34 1 5
20	1654	Arazibashi Nowbarar Jurawanpore, pergunnah Hajipore.	BootunSingh...	515 2 0	515 2 0	477 7 6

MOZUFFERPORE COLLECTORATE, the 22nd July 1875. C. F. WORSLEY, *Offg. Collector.*

NOTICE is hereby given under Section 6, Act XI of 1859, that the undermentioned estate, in the District of Sonthal Pergunnahs, will be put up to public and unreserved sale, at the Collector's office of that district, on the 18th day of August 1875, corresponding with Bengali 1282, Bhadra 3rd, Wednesday, for arrears of revenue and other demands which, by the Regulations and Acts in force, are directed to be realised in the same manner as arrears of revenue due on the 28th day of June 1875 :—

Number on the Register A.	Number of the revenue roll.	Names of estates and Pergunnahs.	Names of Proprietors.	Sudder jumma.	Amount of arrears for which the estate is to be sold.
			Permanent-settled Estate.	Rs. A. P.	Rs. A. P.
93	110	Kismat Pergunnah Kankjole.	Nuk Chaid Lal, Mussamut Hafizulnissa Begum, and Mussamut Oojahunnissa Begum	2,662 11 0	
			Deduct separate account of Nuk Chaid Lal, which will not be sold	1,065 2 0	
				1,597 9 0	
			Balance, being the separate account of the undermentioned parties, will be sold for arrears of Government revenue	.....	12 11 9
			Mussamut Hafizulnissa Begum and Mussamut Oojahunnissa Begum.		

NYA DUMKA COLLECTORATE, the 17th July 1875. JOHN BOXWELL, *Offg. Dy. Commr. S. P.*

NOTICE is hereby given, under Section 6, Act XI of 1859, that the undermentioned estates in the district of Durbhungah will be put up to public and unreserved sale at the Collector's Office of that district, on the 23rd day of August 1875, for arrears of revenue and other demands, which, by the Regulations and Acts in force, are directed to be realized in the same manner as arrears of revenue due on the 7th June 1875:—

Number on towjih.	Names of mehals and pergunnahs.	Names of Proprietors.	Government revenue of estate.	Amount of arrears for which the estate is to be sold.	Remarks.
			Rs. A. P.	Rs A. P.	
49	Jonnapore Khas, pergunnah Balagatch.	Mussamut Janki Kumar, mother and guardian of Oozir Lall, minor, Munoge Sing, Gopal Sing, Kooldip Sing, Buldeo Sing, Sookhee Sing, Luchminarain Sing, Kuroo Sing, Sheik Ashruff Ali, Nuthoo Sing, Bhuttoo Sing, Ramlochun Sing, Jhubhoo Sing, Nursing Dutt, Mittenjit Sing, Ram Dhari Sing, Jeetun Sing, Lujjadhari Sing, Juggun Sing, Nath Sing, Pundit Baboo, Nursingpragash Missir, Gonesh Lall, Ram Narain Sing and Ram Nihora Sing.	843 8 8	20 3 4	The total amount of Government revenue of this mehal is Rs. 843-8-8, of which Rs. 828-14-3 are payable by the persons named in the third column of this, and the rest, Rs. 14-10-5, by proprietors, whose shares have been separated under Section 10, Act XI of 1869. Out of the abovementioned amount of Rs. 828-14-3, Rs. 808-10-11 only have been paid in by the parties in column 3, and for the remaining amount (Rs. 20-3-4), in payment of which they have defaulted, their shares will be sold.
52	Mohunpore, pergunnah Balagatch.	Ramdehol Chowdhury, Gujraj Singh Chowdhury, Debipersaud Chowdhury, Bhyjoo Sing, Pulhit Sing, Baboo Goorpershad Sing, Ram Ruchha Sing, Bhikoo Sing, Nath Sing, Baboo Ram Bhorosee Sing, and Bhoop Narain Sing.	3,244 9 3	47 8 8	The total amount of revenue of this mehal is Rs. 3,244-9-3, of which Rs. 359-13-5 are payable by the persons named in the third column of this notice, and the rest, Rs. 2,884-11-10, by proprietors whose shares have been separated under Section 10, Act XI of 1859. Out of the amount of Rs. 359-13-5 above mentioned, Rs. 312-4-9 only have been paid by the parties in column 3 hereof, but for the remaining amount of Rs. 47-8-8, their shares will be sold.
1803	Hurihurpore Sakhwar, pergunnah Loomah.	Munchit Chowdhury, Mussamut Boharim Chowdhurian, Bunsidutt Chowdhury, guardain of Durgapershad minor, Chowdhury Huruckdutt, Booniad Chowdhury, Pullit Chowdhury, Dookharan Chowdhury, Toofani Chowdhury, Nena Chowdhury, Munbharun Chowdhury, Mahadeo Dutt Chowdhury, Kari Chowdhury, Beerunji Rai, Bhyjoo Rai, Dhookha Rai, Kosti Dutt Jha, Eknath Missir, Pyarey Lall Doss, Somun Jha, Bhojoo Jha, Dwarkanath Jha, Roman Jha, Tillukdhari Jha, Pullit Sing Doss, Kurreyram Jha, Mussamut Bucha Thakuraine, mother and guardian of Lallbehari Thakur, minor, Sumbhoo Jha, and Chowdhury Pertapnarain Jha.	594 15 5	4 7 0	The whole mehal being an undivided one, will be sold for the arrears of Rs. 4-7-0.
2442	Pillukhwar Chuk Bhawani attached to Mouzah Beehta, pergunnah Pindarooch.	Debi Missir, Surubnarain Missir, Radhapershad Missir, Buchha Missir, Nuckched Missir, Bhoroo Missir, Bhookun Missir, Mungni Missir, Oachit Missir, Ram Nowaz Missir, Rammoogra Missir, Hurripershad Missir, Dwarkapershad Missir, Joyram Missir, and Buchram Missir	648 10 10	7 12 9	The total amount of revenue of this mehal is Rs. 648-10-10, of which Rs. 68-13-0 are payable by the proprietors named in column 3 of this notice, and the rest, Rs. 579-13-10, by proprietors whose shares have been separated under Section 10, Act XI of 1859. Out of the amount of Rs. 68-13-0 above mentioned, Rs. 61-0-3 only have been paid by the parties in column 3 hereof, but for the remaining amount of Rs. 7-12-9, their shares will be sold.

Number on Towjih.	Names of Mehals and Pergunnah.	Names of Proprietors.	Government revenue of estate.	Amount of arrears for which the estate is to be sold.	REMARKS.
			Rs. A. P.	Rs. A. P.	
2904	Rampore Chundunputti, pergunnah Sihora.	Hemnarain Sing, Kumloo Rai, Rughoo Rai, Mukhun Rai, Bhujjoo Rai, Prem Rai, Punchum Rai, Kurnaz Rai, Bahadoor Rai, Remnoo Sing, Juggernath Sing Busti Sing, Rughoobur Sing, Nuthoo Rai, Durbhungi Rai, Tokhan Rai, Lallbehary Rai, and Jeran Lall Rai.	757 1 3	7 4 0	Out of the amount of Rs. 757-1-3, Rs. 724-12-6 are payable by proprietors whose shares have been separated under Regulation XIX of 1814; the remaining amount, Rs. 32-4-9, are payable by the persons named in column 3 of this notice, of which only Rs. 25-0-9 have been paid, and the remaining Rs. 7-4-0 are still due, for which their shares will be sold.
7296	Deodha Oosrahi, Pergunnah Bhulah.	Sheik Hydir Ali	712 8 6	16 2 0	The entire estate will be sold for arrears of Government revenue only.

DURBHUNGA COLLECTORATE, the 30th July 1875. H. F. J. KEAN, *Offg. Collector.*

NOTICE is hereby given, under Section 6, Act XI of 1859, that the undermentioned estates in the district of East Burdwan will be put up to public and unreserved sale at the Collector's Office of that district, on the 24th day of September 1875, for arrears of revenue and other demands, which, by the Regulations and Acts in force, are directed to be realized in the same manner as arrears of revenue, due on the 28th day of June 1875.

Number in the rent roll.	Class.	Name of mehal and pergunnah.	Proprietors.	Government revenue.	REMARKS.
				Rs. A. P.	
17	1st class permanently settled estate.	Chuck Doorga, pergunnahs Raneshatee and Shahabad.	Anund Moee Dassi	9,630 2 11	The estate to be sold for arrears of Government revenue only.
30	Ditto ...	4 annas share of Bheda, pergunnahs Monohurshahee and Raneshatee	Hera Loll Baboo, Khoiesa Bibee, herself and as guardian of minor Abdool Addood. Shama Churn Bundopadhya. Kedarnath Mookerjee and Brojomohun Ghose.	2,676 6 5	The following shares, in respect of which separate accounts have been opened under the provisions of Section 10 of Act XI of 1859, will be excluded from the sale, viz. Brojomohun Ghose 17 gundas share Rs. 148-9-11, Khodeza Bibee, herself and as guardian of Abdool Addood, minor, 5 annas 10 gundas share Rs. 920-0-4 only, Kedarnath Mookerjee 2 annas share Rs. 307-6-11. The share of Hera Loll Baboo and Shama Churn Bundopadhya, bearing sudder jumma of Rs. 1,306-6-1 will be sold for arrears of Government revenue only.
174	Ditto	Gowara, pergunnah Mamdanipore	Kristodeb Bhuttacharjee ..	724 14 7	The estate to be sold for arrears of Government revenue only.

BURDWAN COLLECTORATE, the 5th August 1875. E. H. WHINFIELD, *Collector.*

NOTICE is hereby given, under Section 6, Act XI of 1859, that the undermentioned estates in the district of Burdwan will be put up to public and unreserved sale at the Collector's Office of that district, on the 24th day of September 1875, for arrears of revenue and other demands, which, by the Regulations and Acts in force, are directed to be realized in the same manner as arrears of revenue, due on the 12th day of January 1875.

Number in the rent roll	Class	Names of mehal and pergunnah.	Proprietor.	Government revenue	REMARKS.
				Rs. A. P.	
158		Shumoodrogoures, Pergunnah, Shatshonka.	Rohimun Nessa Bibee, Koylash Chunder De Choudhory, Gobind Chand Nundee, and Nilkomul De Choudhory	2,710 8 11	In this estate general registry has been recorded in the names of different personages under section 41 of Act XI of 1859, as stated below:— Kedernath Chuckerbutty, putnidar of 8 annas share of 9 mouzahs, viz. Kypookooriah and others for Rs. 900. Benemadhub Mullick, putnidar of 2 annas share of Shumoodrogoures and Hurahanna, and one anna 8 gundas 1 kouree share of 16 mouzahs of Shunghoojooley for Rs. 253-2-2. Bonomali Nundee, putnidar of 8 annas share of mouzah Neiz Shumoodrogoures and Hurahanna, &c., three-fourths of 5 annas 18 gundas 1 kouree 1 kranty share of 15 mouzahs Putty, Thakoordara, and others; in all 17 mouzahs general registry for Rs. 738-6-7. The estate to be sold for arrears of Government revenue only

BURDWAN COLLECTORATE, the 5th August 1875. E. H. WHINFIELD, *Collector.*

NOTICE is hereby given under Section 6, Act XI of 1859, that the undermentioned Estate in the District of Rajshahye, will be put up to public and unreserved sale at the Collector's Office of that District, on the 21st day of August 1875, for arrears of revenue and other demands, which, by the Regulations and Acts in force, are directed to be realized in the same manner as arrears of revenue, due on 28th day of June 1875:—

1st Class pemanently-settled Estate.

Surjopura, pergunnah Tegatchi, recorded as No. 250 on the revenue-roll, in the name of Shant Moni Debya, Shabitree Dasya, Kaliprosad Chowdhuri, Bhubodeb Talookder, Debi Prosad, Ramshonatun, Gunga Prosad Lahuri, Esuar Chunder, Gunga Govind Rai, Bepin Chunder Chowdhuri, Bama Soondery Debya, Prannath Rai, and minors Gouresnath, Gooroo Prassanna, Pareshnath Rai, Ram Churon, Boroda Churon, Gunga Churon, Shib Churon, and Doorgadoss Khan, Huromoyi Debya, Koylash Chundra Lahury, and minor Huredoss Lahurie, Chundracant Lahurie, Kalisoondaree Debia, Dikboshonab Debia, Surjocant Lahurie, Chundrokant, Romonicant Lahuri, at a revenue of Rs. 1,604-14, of which separate accounts have been opened, first for Rs. 156-4 on account of the 1*a.* 11*g.* 2*k.* share of Ram Churon, Gooroo Churon, Boroda Churon, Shib Churon, and Doorga Doss Khan; second, for Rs. 65-6 on account of 12*g.* 3*c.* 2*k.* 19*t.* share of Huromoye Debia, Koylas Chunder Lahuri, and Huri Doss Lahuri minor; third, for Rs. 107 on account of 1*a.* 1*g.* 1*c.* 1*c.* share of Kali Soondoree Debi; fourth, for Rs 35-11 on account of 1*g.* 1*k.* 9*t.* share of Dik Boshona Debi; fifth for Rs. 26-12 on account of the 5*g.* 1*c.* 1*c.* share of Surjokant Lahuri; and sixth, for Rs. 53-8 on account of 10*g.* 2*c.* 2*c.* share of Romonicant and Chunderkant Lahuri. The remaining shares, revenue Rs. 1,160-5, will be put up to sale for an arrear of Rs. 19-6.

RAJSHAHYE, the 22nd July 1875. W. H. D'OYLY, *Collector.*

NOTICE is hereby given, under Section 6, Act XI of 1859, that the undermentioned estates in the district of 24-Pergunnahs will be put up to public and unreserved sale at the Collector's Office of that district on the 10th day of September 1875, for arrears of revenue and other demands, which, by the Regulations and Acts in force, are directed to be realized in the same manner as arrears of revenue, due on the 28th day of June 1875.

FOR ARREARS OF REVENUE.

First Class Permanently-settled Estates.

No. 6.—Pergunnah Magoorah, &c., Kismut Roynugur, &c.; recorded proprietor Seetaram Roy, &c.; sudder jumma Rs. 7,158-14-3¾.

No. 611.—Pergunnah Boornn, Dehee Boyukaree; recorded proprietor Ramkisto Roy, &c.; total sudder jumma, including police thanadaree, Rs. 5,043-1-7, of which separate account under Act XI of 1859 for six annas share has been opened. The remaining ten annas share, bearing sudder jumma including police thanadaree, Rs. 3,151-15-1, and standing in the name of Ramkisto Roy, &c., is to be sold for arrears of revenue, Rs. 77-12-2.

No. 649.—Pergunnah Surprajpore, Kismut Surprajpore; recorded proprietor Raja Buroda Kanto Roy, &c.; sudder jumma Rs. 4,596-12-3.

No. 991.—Pergunnah Noorunga, &c., Kismut Surprajpore; recorded proprietor Boydo Nath Roy, &c.; sudder jumma Rs. 555-0-8.

No. 1326.—Lot No. 20, Ahad Bhugobanpore; recorded proprietor Aughore Nath Banerjee; sudder jumma Rs. 28-8-5.

No. 2369.—Pergunnah Dantea, Kismut Dantia, &c.; recorded proprietor Joygopal Pal Chowdry, &c.; total sudder jumma Rs. 47,322-5-6. Separate accounts under Act XI of 1859 in the estate have been opened. The share, 7*as.* 2*g.* 3*c.* 1*k.* 2-7-10, bearing sudder jumma Rs. 21,144-8-6¾, and standing in the name of Joygopal Pal Chowdry, &c., is to be sold for arrears of revenue Rs. 43-5-0¾.

24-PERGUNNAHS COLLECTORATE, the 31st July 1875. W. S WELLS, *Offg. Collector.*

NOTICE is hereby given, under Section VI, Act XI of 1859, that the undermentioned Estates in the district of Monghyr will be put up to public and unreserved sale at the Collector's Office of that district, on Thursday, the 19th day of August 1875, for arrears of revenue and other demands, which by the Regulations and Acts in force are directed to be realized in the same manner as arrears of revenue, due on the 7th day of June 1875.

CLASS I.—PERMANENTLY SETTLED ESTATES.

1*st*—Mehal Panchi, &c., pergunnah Maldah, towji No. 205, sudder jummah Rs. 804-4, recorded proprietors Afzal Hossain, Sheikh Fazul Imam, and others. 4 annas 17 dam 7 cowri 17 bowri, with a sudder jumma of Rs. 244-15, share of Nejab Hossain and others, separated under Section X of Act XI of 1859, being excluded, the remaining 11 annas 2 dam 12 cowri 3 bowri, with a proportionate sudder jumma of Rs. 559-5, share of Afzal Hossain, Sheikh Fazul Imam and Mossamut Kadrun, will be sold for arrears of revenue, Rs. 43-13, due on the 7th June 1875.

2*nd.*—Mahal Bisthazari, pergunnah Bisthazari, Towji No. 336, sudder jumma Rs. 61,809-11, recorded proprietors Khajeh Buddurudin Khan and others.

The following shares of this mehal, separated under Section X of Act XI of 1859, will be sold:—

(*a.*) The share of Malick Ally Kabir and Malick Ally Nazir, with a proportionate jumma, Rs. 1,840-1, will be sold for arrears of revenue, Rs 1-1, due on the 7th June 1875.

(*b.*) The share of Malick Ally Kabir and Ally Nazir and Mossamut Rassoolan, with a proportionate sudder jumma, Rs. 168-5, will be sold for arrears of revenue, 5 annas, due on the 7th June 1875.

(*c.*) The share of Ally Kabir and Ally Nazir, with a proportionate sudder jumma of Rs. 676-14, will be sold for arrears of revenue, Rs. 2-5, due on the 7th June 1875.

3*rd.*—Mehal Goberdhunpore Latkhun, pergunnah Samye, towji No. 2743, sudder jumma, Rs. 509-10, recorded proprietors Bibi Moradan and Wajidah, will be sold for arrears of revenue, Rs. 1-4, due on the 7th June 1875.

4*th.*—Mehal Baradeeh, pergunnah Amerthoo, towji No. 3294, sudder jumma, Rs. 613-7, recorded proprietors Mussamut Fatima Koobra and others. 2 annas 18 dam 14 cowri share of Shah Mohamed Mostahosain and others of this Mehal, separated under Section X of Act XI of 1859, proportionate sudder jumma, Rs. 113-9, being excluded, the remaining share, 13 annas 1 dam 6 cowri, with a sudder jumma of Rs. 499-14, will be sold for arrears of revenue, Rs. 6-12, due on the 7th June 1875.

5*th.*—Mehal Kismat Baiman, pergunnah Amerthoo, towji No. 3815, sudder jumma, Rs. 529-3, recorded proprietors Medni Pershad and others. The following share, separated under Section X of Act XI of 1859, will be sold—(*a*) 2 annas share of Mahboob Hossein, proportionate sudder jumma, Rs. 264-10, will be sold for arrears of revenue, Rs. 82-13, due on the 7th June 1875.

CLASS II.—TEMPORARILY SETTLED ESTATES.

1*st*—Mahoobee Dearah, pergunnah Monghyr, towji No. 1341, sudder jumma, Rs. 826-5, recorded proprietors Baboo Heera Lall Seal and others. 2 annas 13 gundas 6 cowri 12 bowri share of Gopi Mandur, with a proportionate jumma of Rs. 137-11, now under partition under Regulation XIX of 1814, will be sold for arrears of revenue of 13 annas, due on the 7th June 1875.

MONGHYR COLLECTORATE, the 9th July 1875. E. LOCKWOOD, *Offg. Collector.*

NOTICE is hereby given, under Section 6, Act XI of 1859, and Section 5 of Act VII of 1868, that the undermentioned estates in the district of Moorshedabad will be put up to public and unreserved sale at the Collector's Office of that district, on the 6th September 1875, for arrears of revenue due on the 28th day of June 1875.

Number in the rent roll.	Class.	Names of mehals and pergunnahs.	Proprietors.	Government revenue	Remarks.
				Sudder jumma. Rs. A. P.	
34	First class..	Kismut Mouzah Kamikkha, Pergunnah Koourprotap.	Amirun Nessa, Rajun Beebee, Shiddhee Yeakoot, and Mohamed Jaker.	971 8 6	Entire mehal.
316	Ditto ...	Kismut Mouzah Bungshobaty, Pergunnah Sooltan Wooseal.	Prankristo, Gungagovind, Radhagobind Dass, Bhagbut, and Ram Kullian Mundle.	1,844 0 2	Ditto.
455	Ditto	Kismut Sucktipore, Pergunnah Palasee.	Goloke Gobind Mookerjea, Horimohun, Khettra Nath, Radha Kristo, Gopall Kristo Mookerjea, Shosee Money Debbya, Syud Allawar Rohoman, Syud Abdoolfurta, Khohira Beebee and Taleba Beebee. Fatema Beebee, mother and guardian of Syud Mohamed Moosar, minor, Syud Mohamed Taha, Rohimoon Nessa, and Syud Beebee.	2,403 10 3	Ditto.
2778	Ditto	Turuf Noor Mahomudpore, Pergunnah Ausudnuggur.	Norendro Narain Roy and Radhachurn Sen.	1,370 1 7	Ditto.

MOORSHEDABAD COLLECTOR'S OFFICE, the 24th July 1875. C. C. QUINN, *Offg. Collector.*

NOTICE is hereby given, under Section 6, Act XI of 1859, that the undermentioned estates in the district of Gya will be put up to public and unreserved sale at the Collector's Office of that district, on the 20th August 1875, corresponding with 3rd Bhadow 1282 F.S., Friday, for arrears of revenue and other demands, which, by the Regulations and Acts in force, are directed to be realized in the same manner as arrears of revenue, due on the 7th June 1875.

Description of mehal.	No. on the rent roll.	Name of estate and pergunnah.	Names of Proprietors.	Sudder jumma.	Amount of arrears for which the estate is to be sold.	Remarks.
				Rs. A. P.	Rs. A. P.	
Temporarily-settled estate.	3190	Sarawan Talooqua mehal 41 Kullam Weerane.	Mrs. A. M. Hankey, one of the maliks and settlement-holder.	6,889 9 0	1,909 6 0	This mehal has been settled for 20 years from 1286 to 1288 F.S. as a progressive jumma only. The interests of the sharer who has entered into engagement will be sold.
			Revenue	6,079 10 0	1,697 3 0	
			Malikana	789 15 0	212 3 0	

H. G. SHARP, *Deputy Collector, for Collector.*

NOTICE is hereby given, under Section 6, Act XI of 1859, that the undermentioned estates in the district of Nuddea will be put up to public and unreserved sale at the Collector's Office of that district, on the 21st day of September 1875, for arrears of revenue and other demands, which, by the Regulations and Acts in force, are directed to be realized in the same manner as arrears of revenue, due on the 28th day of June 1875:—

Class I.—Permanently-settled Estate.

No. 117.—Dehi Chandi, pergunnah Pajnour; recorded proprietors Mr. John Cockrane, Official Assignee, and others; sudder jumma of the entire estate Rs. 10,246-2-8, and police Rs. 129-2-6. The share of Mr. John Cockrane and others in the estate, bearing a sudder jumma of Rs. 4,422-6-10, and police Rs. 55-12-2, will be sold for recovery of arrears, Rs. 51-9-4, on account of Government revenue. The share of the other proprietors, Shoorendra Nath Pal Chowdhuri and others, the total sudder jumma of which is Rs. 5,823-11-10, and police Rs. 73-6-2, will be exempted from sale, as they have opened a separate account and paid the Government revenue due from them.

No. 1988.—Dehi Dhurmapore, pergunnah Ukhura; recorded proprietors Moonshi Tuzzulall Kurim and others; sudder jumma Rs. 3,475-0-1, and police Rs. 43-8-3. The entire estate will be sold for recovery of Rs. 78-4-2, due on account of Government revenue.

No. 3170.—Dehi Matikumra; pergunnah Ukhura; recorded proprietors Mr. David Andrew and others; sudder jumma of the entire estate, Rs. 1,700-11-4, and police Rs. 21-6-5. The share of Mr. David Andrew in the estate, bearing a sudder jumma of Rs. 351-11-10, and police Rs. 5-11-1, will be sold for recovery of Rs. 9-11-10 due on account of arrears of Government revenue. The share of other proprietors, Bromomoye Takurance and others, Shabait Jotendra Mohan Tagore, and Soorendra Mohan Tagore, sudder jumma of which is Rs. 1,248-15-6, and police Rs. 15-11-4, will be exempted from sale, as they have opened separate accounts, and have paid the Government revenue.

NUDDEA COLLECTOR'S OFFICE, the 11th August 1875. C. C STEVENS, *Collector.*

NOTICE is hereby given that leases of the undermentioned lime-quarries, situate in the Khasi and Jynteah Hills, will be put up to auction on 1st October 1875, at the upset price mentioned opposite the mehals, for a period of two and a half years.

The rent payable half-yearly in advance.

No.	Names of Quarries.	Where situate.	Upset price per annum.
		In Jaintia Hills.	Rs. A. P.
1	Choon Cherra, Letting Cherra.	North—By high hills	
		South—By northern boundary of Sylhet district	
		East—By Teehang and Borgong rivers	
		West—By Ooloo Cherra, *alias* Nowgong stream	
	Rowai Cherra ...	North—By high hills of Lakadong, or the south boundary of Lama-poshee lime-quarry	14,510 0 0
		South—By northern boundary of Sylhet district	
		East—By Looba or Looka river	
		West—By Teehang and Borgong streams	
2	Uthma Cherra ...	North—By as far as limestone beds extend within the boundary of Uthma Poonjee	
		South—By southern bank of the Pakhee Cherra stream	6,075 0 0
		East—By Pecha Cherra stream	
		West—By Bhooban Cherra stream	
3	Roop Nath ...	North—By as far as limestone exists in this direction in lands pertaining to the village	
		South— By boundary of Sylhet district	1,516 0 0
		East—By Oolocherra river	
		West—By old road leading to Amwie Poonjee from the plains ...	
4	Nongtholong Poonjee...	North—By Padoo and Pamladang Poonjee	
		South—By boundary of Sylhet district	1,016 0 0
		East—By old road leading from the plains to Amwie Poonjee ...	
		West—by Mungat river and Borseel	
5	Lama Pooshee ...	North—By Lakadong	
		South—By boundary of Rowai lime-stone quarry	
		East—By western boundary of the lands appertaining to Mooralee Poonjee	816 0 0
		West—By Mungat river and Borseel	
6	Mooralee Cherra ...	North—By Sootang Poonjee	
		South—By northern boundary of Rowai lime-quarry	206 0 0
		East—By Looba or Looka river	
		West—By western limit of lands appertaining to Moorali Poonjee ...	
		In Bhowal State, Khasi Hills.	
7	Patharia Cherra ...	North—By Ichadora	
		South— By right bank of Patharia Cherra from Ichadora to Nowgong	5,025 0 0
		East—	
		West—By Joyram Jhoora	
		In Maharam State, Khasi Hills.	
8	Ram Semdem Raake...	North—By Chapagor	
		South—By Pook Cherra	2,010 0 0
		East—By Kalaram Rai Cherra	
		West—By Hurrin Tilla Dhul	
		In Malai Chamat State, Khasi Hills.	
9	Nokria Cherra ...	North—By south bank of Majdoora	
		South—By Pandendish jungle	500 0 0
		East—By Mashim Khasia's garden	
		West—By Shia Sing Khasia's garden	
		In Khasi Hills.	
10	Bor Poonjee ...	North—By lands pertaining to Cherra State	
		South—By lands of mouzah Kalairag and of mouzah Bejoy Panduah, in Sylhet	420 0 0
		East—By the west bank of Bhooban Cherra	
		West—By Doorga Seel	

H. S. BIVAR, *Deputy Commissioner, Khasi and Jynteah Hills.*

SHILLONG DEPUTY COMMR.'S OFFICE, the 20th April 1875.

☞ The following books may be had from the office of Superintendent, Government Printing, No. 8, Hastings Street. No orders can be attended to, unless accompanied by a remittance. When postage stamps are forwarded, one anna additional should be sent for every rupee's worth of stamp for discount in exchanging them for cash. Service labels are not received.

Books required on the public service are only supplied when authorised by the Department under whose orders they are published.

Now ready,

32mo. super royal, with numerous plates, roan morocco and clasp, lettered.

Carbine and Rifle Exercises and Musketry Instruction; also Regulations regarding Ranges, Appliances, Arms, and Ammunition, &c., for the Cavalry and Infantry of the Native Army in India. Revised 1875. *Price, Rs.* 2-4; *packing and postage, 4 annas.*

Public Works Department Classified List, corrected up to 1st April 1875. *Price, Rs.* 2; *packing and postage, 4 annas.*

Rules for the Qualification, Admission, and Enrolment of Pleaders and Mooktears in Mofussil Courts. *Price, 4 annas; by post, 5 annas.*

Rules for Admission of Vakeels in the High Court. *Price 4 annas; by post, 5 annas.*

New authorised edition corrected up to 1st December 1873; royal 8vo., limp covers, with every alternate page blank for entering notes and alterations.

The Civil Pension Code. *Price, Re.* 1-4; *packing and postage, 4 as.*

The Civil Leave Code. *Price, Re.* 1; *packing and postage, 3 as.*

The Acting Allowance Code. *Price As.* 8; *packing and postage, 2 as.; or*

The Three Codes bound in one vol. *Price, Rs.* 2-8; *packing and postage, 8 as.*

A Report on the Expedition to Western Yunan *vid* Bhamo. By John Anderson, M.D., Medical Officer and Naturalist to the Expedition. *Price, Rs.* 8; *packing and postage, 14 as.*

Report of the Commissioners appointed by the Government of India to inquire into the Origin, Nature, &c., of Indian Cattle Plagues. With Appendices, Calcutta, 1871. Fol. pp. XXX and 999, with Maps. *Price, Rs.* 10; *packing and postage, Rs.* 2.

Selections from Unpublished Records of Government for the years 1748 to 1767 inclusive. Relating mainly to the social condition of Bengal. With a Map of Calcutta in 1784. By the Rev. J. Long, Member of the Government Record Commission. *Price, Rs.* 5; *packing and postage* 1 *Re. extra.*

Selections from Calcutta Gazettes of the years 1816 to 1823 inclusive, showing the political and social condition of the English in India upwards of fifty years ago. By Hugh David Sandeman, C. S., Accountant-General, Bengal, and Member of the Record Commission. *Volume I, Rs.* 3, *and Volumes II, III, IV, and V, at Rs.* 5 *each; packing and postage, Rs.* 1 *extra.*

Revised (Indian) Army Regulations, Regulations and Orders for the Army of the Bengal Presidency. Published by authority. Royal 8vo., cloth boards. *Price, Rs.* 4; *packing and postage, Re.* 1. *Interleaved copy, Rs.* 5; *packing and postage, Re.* 1-12.

The Thanatophidia of India, being a description of the Venomous Snakes of the Indian Peninsula, with an Account of the influence of their Poison on Life, and a Series of Experiments. By J. Fayrer, M.D., C.S.I., F.R.S.E., Honorary Physician to the Queen, Surgeon-Major, Her Majesty's Bengal Army, Professor of Surgery and Senior Surgeon in the Calcutta Medical College and its Hospital, Fellow of the University of Calcutta, and late President of the Asiatic Society of Bengal. *Price, Rs.* 80 *per copy; packing and postage, Rs.* 2-4.

Book of Forms referred to in the above. Foolscap folio, enclosed in stiff covers. *Price, Rs.* 2; *packing and postage, Re.* 1-8.

The older Statutes in force in India, edited, with Notes and an Index, by Whitely Stokes, Esq. *Price, Rs.* 5; *packing and postage, 3 annas.*

A Collection of Statutes relating to India, passed between the years 1855 and 1870, both inclusive, being a Supplement to the Law relating to India and the East India Company, fifth edition, edited, with an Index to the Statutes relating to India not expressly repealed in August 1867, by Whitely Stokes, Esq. *Price, Rs.* 10; *packing and postage* 12 *annas.*

Vocabulary of Ordnance Stores, for adoption throughout British India: prepared, under the orders of the Government of India, by Ensign J. Tanner, Deputy Assistant Commissary, Bengal Ordnance Department, and rated in the Office of the Examiner of Ordnance Accounts, Fort William. *Price, Rs.* 6; *packing and postage, Re.* 1-8 *extra.*

The Hymns of the Rig-Veda, in the Samhita and Pada Text, by Professor F. Max Müller, M.A., in two Volumes. *Price Rs.* 24; *packing and postage, Re.* 1-12.

*** The Rig-Veda, the oldest book of Indian literature, has very properly been made one of the principal class-books for those who study Sanskrit in the schools and colleges in India, and though at present a scholarlike knowledge of the Vedic hymns is in the examinations required of the more advanced students only, yet, as soon as editions, translations, grammars, and dictionaries shall have rendered the study of these ancient documents more accessible, I doubt not that the time will come when no one in India will call himself a Sanskrit scholar who cannot construe the hymns of the ancient Rishis of his country.—*Extract from Preface.*

The Acts of the Government of India from 1854 to date, with Indexes and Lists of Titles, each separately available.

In 3 parts, foolscap folio.

I.—Correspondence relating to the Famine in Bengal and Behar, from October 1873 to May 1st, 1874.

II.—Special Narrative of the Drought in Bengal and Behar, 1873-74, together with Minutes by the Hon'ble Sir Richard Temple, K.C.S.I.

III.—Papers relating to the Famine in Bengal and Behar.

Price, Rs. 2-8 *per vol.; packing and postage, Re.* 1-4 *extra per vol.*

Report on the production of Tobacco in India. By J. E. O'Connor. *Price, Re.* 1-8; *packing and postage, 8 annas.*

Cultivation of Silk in India—some account of Silk in India, especially of the various attempts to encourage and extend sericulture in that country. Compiled by J. Geoghegan, Under-Secretary to the Government of India, Department of Revenue, Agriculture, and Commerce. Foolscap folio, in stiff cover. *Price, Rs.* 2; *packing and postage, 7 annas.*

Report on the Fresh Water Fish and Fisheries of India and Burmah. By Surgeon-Major Francis Day, F.L.S. & F.Z.S., Inspector-General of Fisheries in India *Price, Rs.* 2; *packing and postage, 10 annas extra.*

Published by Authority.

Royal 8vo., illustrated with numerous Maps, cloth, lettered.

A Record of the Expeditions undertaken against the North-West Frontier Tribes: compiled from the Military and Political Despatches, Lieutenant-Colonel McGregor's Gazetteer, and other official sources, by Lieutenant-Colonel W. H. Paget, Commandant, 5th Punjab Cavalry. *Price, Rs.* 5; *packing and postage, Re.* 1.

Code of Regulations for the Public Works Department. Third edition, revised and corrected up to 1st January 1870. *Price, Rs.* 4; *packing and postage, Re.* 1 *extra; interleaved copies, Rs.* 5; *packing and postage, Re.* 1-6.

8vo., cloth.

Reports on Forest Management in Germany, Austria, and Great Britain, by Captain Campbell Walker, F.R.G.S., Staff Corps, Deputy Conservator of Forests, Madras; with Extracts from Reports by Mr. Gustav Mann, Mr. Ross, and Mr. T. W. Webber; and a Memo. by D. Brandis, PH.D., Inspector-General of Forests. *Price, Rs.* 3; *packing and postage,* 6 *annas.*

Just reprinted.

Second Report on the Provinces of Ye, Tavoy, and Mergui, on the Tenasserim Coast, by J. W. Helfer, M.D. *Price, Re,* 1; *packing and postage,* 4 *annas extra.*

Rules and Forms for Revenue Accounts of State Railways. *Price, Rs.* 3; *packing and postage, Rs.* 2-8.

Office of Superintendent of Government Printing, No. 8, Hastings Street, Calcutta.

New Criminal Procedure Code.

OFFICERS under the Bengal Government, who wish to have copies of the New Criminal Procedure Code *on sale*, are requested to apply to the Superintendent of Government Printing, Calcutta.

For Sale.

AT the Meteorological Office, No. 22, Chowringhee, the following official publications:—

Meteorological Report of	1867	...	Rs.	0	12	per copy.
Ditto ditto	1868	...	„	1	8	„
Ditto ditto	1869	...	„	2	4	„
Ditto ditto	1870	...	„	2	6	„
Ditto ditto	1871	...	„	2	8	„
Ditto ditto	1872	...	„	3	0	„
Ditto ditto	1873	...	„	3	0	„
Administration Report of	1870-71	...	„	0	4	„
Ditto ditto	1871-72	...	„	0	4	„
Ditto ditto	1872-73	...	„	0	4	„
Ditto ditto	1873-74	...	„	0	4	„
A table of the average monthly and annual rainfall at 98 Stations in Northern India	..	...	„	0	4	„

The above are also to be obtained at the same prices at Messrs. Thacker, Spink & Co., No. 5, Government Place.

HENRY F. BLANFORD,
Meteorological Reporter to the Govt. of Bengal.

CALCUTTA, the 22nd September 1873.

Central Provinces' Gazetteer.

EDITION OF 1870 in one VOL.

A LIMITED number of the above work, strongly bound in cloth, octavo size, for sale at Rs. 12 per vol., exclusive of postage charge. Apply to—

MESSRS. THACKER, VINING, *Bombay,*
MESSRS. THACKER, SPINK & Co., *Calcutta,* or
SUPDT., CHIEF COMMR.'s OFFICE, *Nagpúr.*

Publications for Sale at the Bengal Secretariat Press.

The Bengal Administration Report for 1873-74. *Price, Rs.* 4; *postage* 10 *annas.*

The Bengal Administration Report for 1872-73. *Price, Rs.* 7-8; *postage Re.* 1-4.

Map of Bengal, 1873. *Price, if taken with the Report, Re.* 1.

Map of Bengal, 1873, separately. *Price, Rs.* 2; *postage* 2 *annas.*

Report on the Census of Bengal, 1872. By H. BEVERLEY, Esq., C.S., Registrar-General of Bengal. *Price Rs.* 10; *postage Re.* 1-2.

Act VII (B.C.) of 1873 (Labor Districts Emigration), the Government Resolution thereon, and the Rules and Forms under the Act, bound up together in pamphlet form. *Price,* 8 *annas per copy, or, including postage,* 10 *annas.*

Ditto ditto in Bengali. *Price,* 8 *annas per copy, or, including postage,* 10 *annas.*

Rules for the Sale of Waste Lands. *Price,* 4 *annas, or, including postage,* 5 *annas.*

Papers Regarding the Tea Industry in Bengal. *Price, Rs.* 3; *postage* 5 *annas.*

Report on the Cultivation of, and Trade in, Jute in Bengal, and on Indian Fibres available for the Manufacture of Paper; with Map. By HEM CHUNDER KERR, Deputy Magistrate, on special duty. *Price, Rs.* 8; *postage* 11 *annas.*

A Report on the District of Jessore: its Antiquities, its History, and its Commerce. (Second Edition, Revised and Corrected). By J. WESTLAND, Esq., C.S., late Magistrate and Collector of Jessore. *Price, Rs.* 3; *postage* 6 *annas.*

Selection of Papers regarding the Hill Tracts between Assam and Burmah, and on the Upper Brahmapooter. *Price, Rs.* 5; *postage* 8 *annas.*

Selections from Divisional and District Annual Administration Reports, 1872-73, with the Government Resolutions on them. *Price, Rs.* 5; *postage* 12 *annas.*

Progressive Colloquial Exercises in the Lushai Dialect of the Dzo or Kuki Language. With Vocabularies and Popular Tales (notated). By Captain THOMAS HERBERT LEWIN, B.S.C., Deputy Commissioner, Chittagong Hills. *Price, Rs.* 6; *postage* 5 *annas.*

Selections from the Supplement to the *Calcutta Gazette,* 1871 *to* 1874. *Price, Rs.* 2-8; *postage* 6 *annas.*

Report on the Effects of Artificial Respiration, Intravenous Injection of Ammonia, and Administration of various Drugs, &c., in India and Australian Snake-poisoning; and the Physiological, Chemical, and Microscopical Nature of Snake-poisons. By the Commission appointed to investigate the subject. *Price, Rs.* 3; *postage* 7 *annas.*

Rules for the Guidance of Officers in the Opium Department. *Published by authority of the Board of Revenue, Lower Provinces. Price, Re.* 3; *postage* 4 *annas.*

Descriptive Ethnology of Bengal By EDWARD TUITE DALTON, C.S.I., Colonel, Bengal Staff Corps; Commissioner of Chota Nagpur; Member of the Asiatic Society of Bengal, &c. *Illustrated by Lithograph Portraits copied from Photographs.* Printed for the Government of Bengal, under the direction of the Council of the Asiatic Society of Bengal. *Price—bound copies Rs.* 45; *postage Rs.* 7-8. *Unbound copies Rs.* 35; *postage Rs.* 2.

Horsburgh's Indian Sailing Directory, for the guidance of Commanders of Steamers and Sailing Vessels.

Part I, containing the East Indies and interjacent Ports of Africa and South America. Revised, Extended, and Illustrated, with Charts of Winds, Currents, Passages, Variations, and Tides. By COMMANDER ALFRED DUNDAS TAYLOR, F.R.G.S., Late Indian Navy. *Price Rs.* 16; *postage* 15 *annas.*

The Quarterly Civil List for Bengal, corrected up to the 1st of July, 1875. *Price, Rs.* 3, *postage* 8 *annas.*

Apply to E. M. LEWIS, Bengal Secretariat Press, 28, Chowringhee Road, Calcutta.

Rates of Subscription to the Calcutta Gazette

Payable in advance.

For one year	without postage	...	Rs.	15	0 0
Ditto	with postage	...	„	20	0 0

Bengali Government Gazette

For one year,	without postage	...	Rs.	10	0 0
Ditto,	with postage	...	„	12	8 0

When Postage Stamps are remitted in payment of subscription, half an anna in the rupee should be added for discount.

Commissioners for making Improvements in the Port of Calcutta.

NOTICE.

UNDER SECTION 69 OF ACT V (B.C.) OF 1870.

THE following Packages, landed at the Jetties from the undermentioned Ships, have been removed to the Commissioners' Import Warehouse, where they remain at the risk and expense of the owners. If not cleared within two months from the date stated against each item, they will be sold under Section 72 of the said Act.

Date of removal to Import Warehouse.	Number, Mark, and Description.	Consignees.	Ships.
1875.			
August 9	1 Cask, D C R in a diamond, 7 top, and F. T. B. & Co. below	Order ...	Ship Turkestan
„ 9	8 Casks, 162 in a diamond, G C D top, and W. H. & Co. below	Ditto ...	Ditto.
„ 9	30 Casks, G E H C	Great Eastern Hotel Company, Limited.	Ditto.
„ 9	1 Cask, H L. D., with & Co. below in a diamond ...	Order ...	Ditto.
„ 9	5 Casks, H	Hajee Mahomed Hassen ...	Ditto.
„ 9	7 Casks, 161 in a diamond, W C D top, and W. H. & Co. below	Order ...	Ditto.
„ 13	1 Case, 191 in a diamond, A. B. & Co. outside ...	Ditto ...	S. S. Eldorado.
„ 13	3 Cases, 601 in a diamond, A. B. & Co. outside ...	Ditto ...	Ditto.
„ 13	6 Casks, B C D	Ditto ...	Ditto.
„ 13	4 Cases, B N, with G P below in a diamond, A. B. & Co. outside	Ditto ...	Ditto.
„ 13	3 Casks, B D in a diamond	Ditto ...	Ditto.
„ 13	1 Cask, B M in a diamond	Ditto ...	Ditto.
„ 13	5 Bales, B K in a diamond	Ditto ...	Ditto.
„ 13	2 Cases, B M G in a diamond	Ditto ...	Ditto.
„ 13	30 Cases, B. S. & Co. in a block	Ditto ...	Ditto.
„ 13	2 Cases, C I A	G. Arbuthnot & Co.	Ditto.
„ 13	1 Case, C B in a diamond	Order ...	Ditto.
„ 13	5 Packages, C & M in a diamond	Ditto ...	Ditto.
„ 13	1 Cask, C C in a diamond	Ditto ...	Ditto.
„ 13	1 Case, 9 in a diamond	Ditto ...	Ditto.
„ 13	6 Cases, D. S. & Co. in a triangle, M below ...	Ditto ...	Ditto.
„ 13	3 Casks, D & D in a block	Ditto ...	Ditto.
„ 13	1 Cask, D D S in a diamond	Ditto ...	Ditto.
„ 13	1 Keg, D in a diamond	Ditto ...	Ditto.
„ 13	2 Bundles Buckets, D H A N G O I E in a block or no mark	Ditto ...	Ditto.
„ 13	2 Packages, D D & S in a diamond	Ditto ...	Ditto.
„ 13	1 Case, D D	Ditto ...	Ditto.
„ 13	2 Cases, E O K in a diamond	Ditto ...	Ditto.
„ 13	1 Case, F M	Ditto ...	Ditto.
„ 13	1 Case, G T A	Ditto ...	Ditto.
„ 13	22 Packages, Gill and Co.	Addressed ...	Ditto.
„ 13	1 Truss, G C L in a diamond, C below	Order ...	Ditto.
„ 13	1 Case, Mess President, 33rd Regiment, or G. Arbuthnot and Co.	Addressed ...	Ditto.
„ 13	17 Cases, G C K	Order ...	Ditto.
„ 13	58 Cases, Gill and Co. in a block	Addressed ...	Ditto.
„ 13	1 Case, G C, with S below in a diamond ...	Order ...	Ditto.
„ 13	1 Case, G. C. B. and Co.	Ditto ...	Ditto
„ 13	74 Cases, H B A in a block or no mark	Ditto ...	Ditto.
„ 13	1 Package, H I L I K A in a diamond	Ditto ...	Ditto.
„ 13	90 Cases, J. A. and Co., with K below in a diamond	Ditto ...	Ditto.
„ 13	2 Casks, J A C, with K below in a diamond ...	Ditto ...	Ditto.
„ 13	9 Cases, J. and Co. in a triangle, diamond top, and C & B below	Ditto ...	Ditto.
„ 13	5 Casks, J J or no mark	Ditto ...	Ditto.
„ 13	1 Case, J S	Ditto ...	Ditto
„ 13	4 Packages, K C C in a diamond, F. T. B. and Co. below ...	Ditto ...	Ditto
„ 13	1 Case, K in a diamond, J N I top	Ditto ...	Ditto.
„ 13	1 Case, K M M	Ditto ...	Ditto
„ 13	2 Cases, K M N	Ditto ...	Ditto
„ 13	1 Case, K D, with P below in a diamond ...	Ditto ...	Ditto.
„ 13	2 Casks, L N S	Ditto ...	Ditto
„ 13	1 Case, Loobscendura, Colombo centre, Calcutta below	Addressed ...	Ditto.
„ 13	1 Case, M. S. and Co. in a diamond, F. T. B. and Co. below	Order ...	Ditto
„ 13	2 Cases, M C K	Ditto ...	Ditto.
„ 13	16 Cases, MR in a double triangle	Ditto ...	Ditto.
„ 13	1 Cask, Mess Presdt., 33rd Regt. N I, Delhi ...	Care of G. Arbuthnot & Co. ...	Ditto.
„ 13	7 Cases, no mark or H B A in a block ...	Order ..	Ditto.

Date of removal to Import Warehouse.	Number, Mark, and Description.	Consignees	Ships
1875			
August 13	3 Cases Tin Plates, no mark...	Order ..	S. S. Eldorado.
,, 13	9 Coils Wire, no mark	Ditto ...	Ditto
,, 13	1 Case, Nicol Fleming and Co.	Addressed ...	Ditto.
,, 13	1 Cask, N. F. and Co. in a diamond	Order ...	Ditto.
,, 13	5 Bales, N M	Ditto ...	Ditto.
,, 13	3 Cases, N. B. S. in a diamond, C below ...	Ditto ...	Ditto.
,, 13	14 Cases, Officer, Mess, Royal Artillery, Rawul Pindee, W T C	Addressed ...	Ditto.
,, 13	1 Case, O and C in a diamond, Madras	Order ...	Ditto.
,, 13	1 Case, P S C, with L below in a diamond, J J top and A below	Ditto ...	Ditto.
,, 13	1 Case, P S C, with L below in a diamond, J J D A outside	Ditto ...	Ditto.
,, 13	1 Case, 56 in a block, R B top	Ditto ...	Ditto.
,, 13	3 Pkges., R in a diamond and B & E top ...	Ditto ...	Ditto.
,, 13	1 Case, 388 in a block, R B top	Ditto ...	Ditto.
,, 13	5 Crates, R in a diamond, B. F. outside... ...	Ditto ...	Ditto.
,, 13	2 Cases, 949 in a block, R B top	Ditto ...	Ditto.
,, 13	4 Packages, S H, with & A H below in a diamond...	Ditto ...	Ditto.
,, 13	1 Cask, S B, with & A H below in a diamond ...	Ditto ...	Ditto.
,, 13	2 Packages, S A M in a diamond, C below ...	Ditto ...	Ditto.
,, 13	1 Cask, S C M, with E H C below	Ditto ...	Ditto.
,, 13	2 Casks, S C M, with E H C below or no mark ...	Ditto ...	Ditto
,, 13	8 Cases, T G B S in a triangle, diamond top, and C & B below...	G. Arbuthnot & Co.	Ditto.
,, 13	2 Cases, TE in a diamond	T. E. Thomson & Co.	Ditto.
,, 13	3 Kegs, T in a diamond	Order	Ditto.
,, 13	1 Bag, T A L U P in a diamond	Ditto ...	Ditto.
,, 13	4 Cases, T. & Co. in a diamond, K. H. & Co. below...	Ditto ...	Ditto.
,, 13	1 Case, V S. & Co. in a triangle, L R C below ...	Ditto ...	Ditto.
,, 13	1 Case, W H N in a block	M. Lyall & Co. ...	Ditto.
,, 13	4 Cases, 73 in a diamond, S E C top, and W H & Co. below	Order ...	Ditto
,, 13	4 Packages, W. Bros., with D D below... ...	Addressed ...	Ditto.
,, 13	1 Case, W L & Co.	Order ...	Ditto.
,, 13	1 Sample Parcel, Lall Sing	Addressed ...	Ditto.
,, 14	3 Cases, S C M, with E H C below	Order ...	Ditto.
,, 14	2 Cases, T & Co. in a diamond, K H & Co. below ..	Ditto ...	Ditto
,, 14	100 Bdles. Nail Rod Iron, no mark	Ditto ...	Ditto.
,, 14	7 Boxes Tin Plates, no mark	Ditto ...	Ditto.
,, 14	A quantity of loose Tin Plates, no mark ...	Ditto ...	Ditto.
,, 14	32 Boxes Tin Plates, no mark, or R & Co. in a diamond	Ditto ...	Ditto.
,, 14	10 Boxes Tin Plates, no mark, or K & Co. in a diamond	Ditto ...	Ditto
,, 14	4 Boxes Tin Plates, no mark, or 27 in a diamond ...	Ditto ...	Ditto.
,, 0	2 Bars Round Iron, no mark	Ditto ...	Jeanie Douglas.
,, 14	128 Bars Square Iron, D H M or no mark ...	Ditto ...	S. S. Chancellor.
,, 14	1 Bar Steel, no mark	Ditto ...	Ditto.
,, 14	1 Boiler, M. C. J. & Co.	Ditto ...	Ditto.

CALCUTTA, the 16th August 1875. (340—1) D. SCOTT, *Offg. Vice-Chairman.*

Hooghly Floating Bridge.

Weekly Statement of Receipt from Local Traffic

	Foot Passengers.		Vehicles, &c		Total	Remarks.
	Calcutta to Howrah.	Howrah to Calcutta.	Calcutta to Howrah.	Howrah to Calcutta.		
	Rs. A. P.	Rs. A. P.	Rs. A. P.	Rs. A. P.	Rs. A. P.	
For 31 weeks ending 5th August 1875 ...	15,106 8 0	14,559 0 6	15,531 14 6	13,270 0 9	58,467 5 9	
For the week ending 12th August 1875 ...	441 10 6	428 3 6	404 13 6	439 6 9	1,804 1 3	
Total ...	15,548 0 6	14,987 4 0	15,936 11 0	13,709 7 6	60,271 7 0	

By order of the Commissioners,

(330—1) G. H. SIMMONS, *Secretary.*

Bank of Bengal.

NOTICE is hereby given that the Bank of Bengal, General Treasury, and Public Debt Office will be closed on Tuesday, the 24th instant, on account of the Hindoo festival "Junmo Ostomey," in conformity with Government Notification No. 3464 of 29th October 1867.

By order of the Directors,
(Sd.) R. HARDIE,
Secretary & Treasurer

The 16th August 1875. (342—1)

LOST CURRENCY NOTES.

THE following Currency Notes of the Government of India, Calcutta Circle, are stated to have been lost, and payment of their value has been claimed by the persons whose names are placed against the numbers; any other person having these Notes in his possession, or claiming a right to them, is warned to communicate at once with the undersigned :—

Notes wholly lost or destroyed.

Register No.	No. of Notes.	Value. Rs.	Name of Claimant.
110	L 51—02596	100	Alfred Gleeson.
111	L 68—41764	100	Baney Madhub Dey.
112	A 89—87088	500	Hurshay Lalloomul.
113	L 68—05130	100	T. O'Neill.
	,, 719	100	
114	L 53—11483	1,000	Torrab Meah.
116	L 50—93276	100	The Superintendent of Police, Jessore District.
117*	L 50—99474	100	Aga Zinal Abdee.
118	E 5—77390	20	The Deputy Commissioner of P., C., Lahore.
120	L 68—32440	100	Bohary Churn Sen.
121	L 68—45809	100	Sudder Ali.
123	L 68—31064	100	Debnarain Bysack.
124	L 68—34351	100	Prince Furruk Shah.
	,, —12052	100	
126	L 49—78508	50	R. Reid, Inspector.
	,, —61750	50	
127	L 66—76568	50	Wooma Churn Nundy.
	,, —62716	50	
	,, —76567	50	
	,, —51896	50	
	,, —26039	50	
128	L 44—19874	10	Brindabun Chundra Sen.
129	L 51—83617	100	The District Supdt. of Police, Bankoorah.
130	A 59—82068	100	Kumar Gopal Sing.

Notes partially lost or destroyed.

Register No.	No. of Notes.	Value. Rs.	Name of Claimant.
171	L 51—83045	100	The Assistant Engineer, in charge Darjeeling.
	,, —83141	100	
	L 63—09103	20	
	,, —09102	20	
	,, —09201	20	
	L 42—80648	10	
172	L 48—36816	20	Mirza Mahomed Saleh.
173	L 33—29517	10	Nobodip Chunder Dutt.
174	L 50—99753	100	Ram Churn Peru.
	,, —45053	100	
175	L 21—24592	5	Woomesh Chunder Ghose.
	,, —24596	5	
	A 97—27176	10	
	,, —27174	10	
	L 13—47997	20	
	L 47—45536	20	
176	A 6—55278	10	Sonuie Ram.
	,, —01709	10	
177	L 2—56722	10	Jankee Pershad.
	L 13—05149	20	
	,, —05103	20	
178	L 50—23588	100	C. D. McArthur.
	L 66—05579	50	
179	L 53—34300	1,000	The Post-Master-Genl. N. W. P.
180	L 57—16479	10	The Assistant Engineer in charge.
181	L 46—09651	20	Joygobind Moonshy.
	L 40—09569	10	

Notes partially lost or destroyed.

Register No.	No. of Notes.	Value. Rs.	Name of Claimant.
182	A 78—64496	10	Treepoora Churn Roy.
183	L 43—72459	10	Mirza Haydarbag.
	L 41—55090	10	
151	L 40—20109	10	Doorga Kumar Bosu.
184	L 17—01730	5	Dwarka Nath Seal.
185	L 43—45254	10	Poorna Chundra Mittra.
186	L 20—90746	5	Parbutty Churan Ghosal.
187	L 49—96892	50	Ram Chunder Bhur.
188	L 57—95454	10	Messrs. Scullan & Co.
	L 21—47489	5	
189	L 43—84730	10	E. J. Solomon.
	,, —84728	10	
	L 64—04375	20	
	,, —04374	20	
	,, —04373	20	
	,, —04372	20	
190	A 53—01044	20	J. Hopkins.
191	L 63—99741	20	Heera Lall Biswas.
	,, —99740	20	
192	L 49—26585	50	B. F. Das Anjas.
193	L 49—94715	50	Messrs. Kally Coomar Koondoo & Co.
	,, —94716	50	
194	L 50—40740	100	Kissore Mohun Mehera.
	L 51—05311	100	
	L 46—20158	20	
	,, —31924	20	
	L 41—64750	10	
195	L 44—61910	10	Dhunnonjoy Jana.
	,, —61911	10	
74	L 46—47308	20	Ram Proshad.
	,, —47309		
75	L 21—76466	5	Bisto Chunder Bosu.
	,, —76461		
76	A 48—39690	10	Nunoo Mull.
	A 41—42758		
	A 48—43225	10	
	,, —75101		
	L 9—23503	5	
	,, —94741		
	L 10—74058	5	
	,, —74057		
	L 10—08479	5	
	,, —53300		
77	A 98—22549	10	Coll. H. M. Boddam, Depy. Commissioner, Hazareebagh.
	L 1—44335		
78	A 79—07534	10	Nobodip Chunder Dutt.
	,, —07532		
79	L 32—14989	10	Khetter Nath Paul.
	,, —14996		
80	A 78—49706		Gopal Chunder Coondoo.
	,, —49707		
81	L 40—86447	10	The Manager, Oriental Bank Corporation.
	,, —86446		
82	L 50—61901	100	Brojobullobh Mozoomder.
	,, —61902		
83	L 16—33128	5	Messrs. Lawrie and Staten and Co.
	,, —33138		
84	L 5—18909	10	Jokhiram Huranund Roy.
	,, —18906		
85	L 37—86753	20	The Agent—Oriental Bank Corporation.
	,, —86754		
86	L 9—76797	5	Siboodas Mitter.
	,, —76997		
87	L 37—74614	20	Doorgadas Dey.
	,, —74646		
88	L 9—44093	5	Messrs. Abendroth and Co.
	,, —44094		
89	A 78—11177	10	Nobin Chunder Dass.
	,, —11176		
90	L 9—63205	5	Gan Sankur Sen.
	,, —63206		
91	L 37—16469	20	Gupal Das Mutty Lall.
	,, —24569		
92	L 36—54311	20	Radha Kissen
	L 45—10360		

R. A. STERNDALE,
Asst. Commr. of Paper Currency,

PAPER CURRENCY DEPT.,
The 17th August 1875.

Statement of the Affairs of the Bank of Bengal for the week ending 10th August 1875.

LIABILITIES.		Rs.	A.	P.
Proprietors' Capital, paid-up		2,20,00,000	0	0
Reserve Fund		18,04,345	13	1
General Treasury Balance at Head Office	...Rs. 2,86,33,874 6 2			
General Treasury Balance at Branches	... „ 2,27,82,669 1 10	5,13,16,543	8	0
Other Deposits at Head Office and Branches		1,99,01,446	7	7
Bank Post Bills, &c.		4,79,057	10	0
Sundries		5,41,576	15	0
Total		9,57,43,570	5	8

ASSETS.		Rs.	A.	P.
Government Securities		1,43,78,093	12	4
Loans on Government Securities, &c., at Head Office and Branches		70,95,756	9	3
Accounts of, Credit on Government Securities, &c., at Head Office and Branches		65,75,813	14	10
Mercantile Bills discounted at Head Office and Branches		2,06,28,065	4	9
Dead Stock		10,64,951	12	10
Stamps		11,316	4	7
Balances with other Banks		5,06,912	15	2
Sundries		3,95,783	14	1
Bullion		28,410	2	3
		5,06,85,106	10	1
Cash and Currency Notes at Head Office	...Rs. 1,94,37,085 5 11			
Cash and Currency Notes at Branches	... „ 2,56,21,378 5 8	4,50,58,463	11	7
Total		9,57,43,570	5	8

BANK OF BENGAL,
Calcutta, the 12th August 1875.

J. GORDON,
Chief Accountant and Deputy Secretary.

By order of the Directors,
R. HARDIE,
Secretary and Treasurer.

(337—1)

PURSUANT to a Decree of the High Court of Judicature at Fort William in Bengal, in its Ordinary Original Civil Jurisdiction, made in suit No. 114 of 1875, (wherein Albert Birmingham Miller, Official Assignee of the Court for the Relief of Insolvent Debtors at Calcutta, and Assignee of the estate and effects of James Calder, George James Gordon, and John Storm, Insolvents, is plaintiff, and Frederick John Fergusson, the Official Trustee of Bengal, is defendant,) and dated the 22nd day of June 1875, the creditors of the late firm of Messieurs Davidson and Company, of the Town of Calcutta, Merchants and Agents, and all other persons claiming to be entitled to the benefit of a certain Trust Deed for the benefit of creditors, dated the 21st day of December 1825, and expressed to be made between Leith Alexander Davidson, Alexander MacDonald, Ritchie Charles Stewart, and Ann Hogg, as Executrix of the Will of Jonah John Hogg, deceased, of the first part, Alexander Colvin, James Cullen, Edward Trotter, Raj Chunder Doss, and Rossomoy Dutt, of the second part, and the several persons creditors of the said Leith Alexander Davidson, Alexander MacDonald, Ritchie Charles Stewart, and Jonah John Hogg, deceased, in their copartnership account, who had executed or should thereafter execute the said Indenture of the third part or their respective representatives are, on or before Saturday, the 27th day of November 1875, to send to the Office of the Registrar of this Court on its Original side their names, addresses, and descriptions, the full particulars of their claims, a statement of their accounts, and the nature of the securities (if any) held by them, or in default thereof they will be peremptorily excluded from the benefit of the said Decree. Every creditor holding any security may produce or transmit the same to the Registrar, with the particulars of his claim, or shall produce the same before the Honorable Mr. Justice Phear in the Court-house on Saturday, the 8th day of January 1876, at 11 o'clock in the forenoon, being the time appointed for adjudicating on the claims.

R. BELCHAMBERS, *Registrar.*
DIGNAM AND ROBINSON, *Plaintiff's Attorneys.*
HIGH COURT, ORIGINAL JURISDICTION,
The 27th July 1875. (316—6)

PURSUANT to a Decree of the High Court of Judicature at Fort William in Bengal, in its Ordinary Original Civil Jurisdiction, made in suit No. 403 of 1875, (wherein Annette Portray Barker and another are plaintiffs, and John Francis Ogilvy and others are defendants), and dated the 18th day of June one thousand eight hundred and seventy-five, the following persons whose names appear in a certain statement attached to the Trust Deed for the benefit of the creditors of the late Firm of Payne and Company, of Belatee Bungalow, in the Town of Calcutta, dated the 10th day of December one thousand eight hundred and seventy-two, in the pleadings in the said suit mentioned, namely, Mr. S. H. Moses, Messieurs Deno Nath Dutt and Company, Baboo Kannoylall Dass, Baboo Purmessur Coowar, and Baboo Butcher, are, on or before the 28th day of August one thousand eight hundred and seventy-five, to send to the Office of the Registrar of this Court on its original side their descriptions and addresses, the full particulars of their claims, a statement of their accounts, and the nature of the securities (if any) held by them, or in default thereof they will be peremptorily excluded from the benefit of the said decree.

Any of the above-mentioned persons holding any security may produce or transmit the same to the Registrar with the particulars of his claim, or shall produce the same before the Honorable Mr. Justice Pontifex in the Court-house on Saturday, the fourth day of December one thousand eight hundred and seventy-five, at eleven of the clock in the forenoon, being the time appointed for adjudicating on the claims.

R. BELCHAMBERS, *Registrar.*
C. C. ROBINSON, *Plaintiffs' Attorney.*
CALCUTTA HIGH COURT, ORIGINAL JURISDICTION,
The 20th day of July 1875. (315—4)

TO be sold by the Receiver of the Court in its Original Jurisdiction in pursuance of a decree of the said Court dated the 18th day of June 1875, made in the suit No. 533 of 1873, wherein Tarrucknath Bisto is plaintiff and Surbomongllah Dassee and others are defendants, on Tuesday, the 31st day of August next, at the hour of one o'clock in the afternoon, at his office in the High Court premises, the undermentioned properties belonging to the estate of the late Chunder Seekur Bistoo, namely—

All that upper-roomed brick-built messuage tenement or dwelling-house, together with the piece or parcel of land thereunto belonging, containing by estimation one cottah and eight chittacks, more or less, situate at and being No. 123, formerly No. 82, Amherst Street, in the Town of Calcutta.

Also all that lower-roomed brick-built messuage tenement or dwelling-house, together with the piece or parcel of land thereunto belonging, containing by estimation two cottahs thirteen chittacks and five feet, more or less, situate at and being No. 43, formerly No. 23, Puttoeatollah Lane, in the said Town of Calcutta.

Also all that piece or parcel of land or ground containing by estimation five and half cottahs, more or less, situate, lying, and being at Chuckurbare, Bhowanipore, in holding No. 241, of Division 6, and Sub-Division M, in Dhee Punchannogram, in the zillah of 24-Pergunnahs.

Also all that upper-roomed brick-built messuage tenement or dwelling-house, together with the piece or parcel of land thereunto belonging, containing by estimation 4 cottahs and 8 chittacks, more or less, situate at and being No. 46, formerly No. 24-2, Puttoeatollah Lane, in the said Town of Calcutta.

For further particulars and conditions of sale apply at the Receiver's Office.

HIGH COURT, RECEIVER'S OFFICE, the 29th July 1875.
(313—4)

THE interest and responsibility of Mr. G. Schmer in our firm has ceased on the 31st March 1875.

(331—3) GRAP & BANSIGER

TO be sold to the highest bidders by Messieurs Mackenzie, Lyall and Company, by their public auction on Wednesday, the 25th day of August next, in satisfaction of a mortgage, pursuant to the power of sale contained therein.

All that upper-roomed brick-built messuage tenement or dwelling house formerly No. 111, now No. 130, together with the piece or parcel of land or ground thereto belonging and on part whereof the same is erected and built, containing by estimation four cottahs and seven chittacks, be the same a little more or less, situate, lying, and being in Cotton Street, in Calcutta, and bounded on the north by the tenanted premises of the said Munnoololl Tewarry, on the east by a private lane, on the south partly by the said Cotton Street and partly by the tenanted premises of the said Munnoololl Tewarry, and on the west by the house and premises of Colly Bewah.

All that upper-roomed brick-built messuage tenement or dwelling house formerly No. 109-1-1, now No. 127, situate at Toola Bazar, in Calcutta, aforesaid, together with the narrow lane or passage leading from Cotton Street to the said dwelling house and the piece of land thereto belonging and on part whereof the same is erected and built, containing by estimation four cottahs more or less, and butted and bounded as follows:—On the north partly by the house and premises of Kissorymohun Auddy and partly by the house and premises of Moira Rashoo, on the south partly by the house and premises of Muddenmohun Tewarry and partly by the house and premises of Obhoy Churn Singh, on the east partly by the house and premises of Gooroochurn Sen and partly by the house and premises of Bhoobun Mohun Sen, and on the west by the ground and premises of Juggomohun Roy.

All that messuage or dwelling house and piece or parcel of land thereto belonging, containing by estimation one cottah or thereabouts, situate, lying, and being formerly No. 107, now No. 122, Cotton Street aforesaid, and butted and bounded on the south by the Government road, on the north by the dwelling house of Bulloram Sen, on the west by the cootee of Sewloll Moteeloll, and on the east by the tenanted house of Hoonomanpersaud.

All that messuage or dwelling house and the piece or parcel of land thereto belonging, containing by estimation one and quarter cottahs or thereabouts, situate, lying, and being formerly No. 110-1, now No. 129, Cotton Street aforesaid, and bounded on the west by the family dwelling house of the said Munnoololl Tewarry, on the east by a public lane, on the south by the Government road, and on the north by the tenanted house of Gooroo Ghossain Singh.

A zurpeshgee lease bearing date the 23rd day of December 1851, executed by Rajah Saheb Perlaud Sein in favor of Muddenmohun Tewarry and Kallypersaud Tewarry in consideration of Rupees 49,453, due by him to the said Muddenmohun Tewarry and Kallypersaud Tewarry, for three years, from the vernal crop of the year 1860 to the winter crop of 1862, of the whole Kismut or Mouzah Phoolwaee, Mouzah Jumnapore, Mouzah Moteeharee, Mouzah Oodurwar, Mouzah Mujhwa, Mouzah Kookooraha, Mouzah Bigree, otherwise called Goureepore, Mouzah Sindhwa, Mouzah Khurwa, Mouzah Busta, Mouzah Jusolee, Mouzah Punjerouta, Mouzah Doodhara, Tuppeh Ramgur Mouzah Bindhwa, Tuppeh Chukoon, Mouzah Bigree Suhubeea, Tuppeh Junnolee in Pergunnah Mujhwa, at an annual jumma of Rupees 6,009, out of which Rupees 100 is to be paid to the said Rajah annually, and the balance, Rupees 5,909, to be retained by the said Tewarrys on account of interest on the said zurpeshgee money, or Rupees 49,453, with a stipulation that until the repayment of the said sum of Rupees 49,453 by the said Rajah to the Tewarrys, they would be entitled to continue the said lease, without execution of a first lease under the term of the said lease.

A decree of the Judicial Committee of Her Majesty's Privy Council, bearing date the 17th March 1869, against the said Rajah Saheb Perlaud Sein, and in favor of the Tewarrys, for 289 Pounds 10 Shillings and 7 Pence, for the costs of the appeal and cross appeal, and the costs of the appeal from the decision of the Zillah Court of Sarun to the late Sudder Dewanny Adawlut.

For further and full particulars apply to Mr. A. Carapiet, Solicitor for the Mortgagee, at No. 5, Garstin's Place, Calcutta, between the hours of 12 and 4 P.M.

(305—2)

No. 134.

SEALED Tenders in the form used in the Commissariat Department (blank forms whereof can be had on application at the Commissariat Office at Calcutta) will be received by the Executive Commissariat Officer at Madras until 1 o'clock P.M., on the 20th August 1875, for the supply, by contract, of 175,556 lbs. of either Indian or China Tea, black (the price of each description to be separately stated), each chest to contain 84 lbs., to be delivered at the Commissariat Stores at Madras on or before the 1st day of April 1876, free from all charges whatsoever. No payment will be made on account of such supply prior to the 1st day of April 1876. The chest should be of strong material, and the lead lining thereof sound and strong.

2. Each tender must be accompanied by a deposit of Rs. 7,000 in cash or currency notes, and be sealed and superscribed "Tender for Tea;" in default of such deposit the tender will be rejected.

3. Tenders will be opened by the Executive Commissariat Officer at Madras, at his Office, on the 20th August 1875, at 1 o'clock P.M., in the presence of such of the parties interested as may attend.

4. The deposit of the successful competitor will be retained until he lodges with the Executive Commissariat Officer at Madras the sum of Rs. 28,000 either in cash or Government promissory notes; and if the latter, the same to be endorsed over to the Executive Commissariat Officer, Madras, for the time being, as security for the due fulfilment of his contract, whereupon the deposit made with his tender will be returned to him.

5. The deposits of all, with the exception of the successful competitor, will be returned.

6. The successful competitor will be required to sign a contract on the basis of his tender in the form used in the Commissariat Department (form whereof can be seen on application at the Commissariat Office at Calcutta), and to furnish the requisite security within eight days from the date on which the acceptance of his tender is notified to him. Should the successful competitor fail to sign the contract, or to furnish the security within the time specified, his deposit will be forfeited to Government, and his tender will be considered as having been rejected.

7. Each chest of tea to be supplied must be well packed in good matting, and secured with strong rattan lashings. No broken or damaged chests will be received.

8. The quality of tea to be subjected to the approval of or rejection by a Committee, to be appointed at the request of the Commissary-General by the Officer Commanding the District, and payment will be made for such quantity only as may be approved of by the said Committee.

9. Samples of tea can be had on application at the Commissariat Office at Madras.

10. The Commissary-General reserves to himself the right of rejecting any tender without assigning any reason for so doing.

11. If the contractor makes default in delivering the whole or any portion whatever of the tea on or before the 1st day of April 1876, the whole of the security deposited by him shall become forfeited to Government, but if such contractor deliver a portion of the tea, to be supplied according to his contract and makes default in delivering the remainder thereof, he shall be liable to pay to Government a fine at the rate of Rs. 10 for every chest or part of a chest of tea short delivered by him, which said fine may, at the option of Government, be deducted either from the moneys payable to such contractor for the tea delivered by him, or from the security which may be deposited by him.

12. All further information may be had, and forms of tenders and contract inspected, on application at the Commissariat Office at Madras

13. Every tender not made in the required form will be rejected.

14. The successful competitor will be required to pay the value of the stamp under the provisions of Clause 16, Schedule 1, of the General Stamp Act XVIII of 1869.

(By order of the Commissary-General.)

CHAS. McINROY, *Major, Sub-Assistant Commissary-General, for Executive Commissariat Officer.*

COMMISSARIAT OFFICE, MADRAS,
The 8th June 1875.

Tender for the Supply of Funds to Indore Treasury.

TENDERS are invited for the supply of funds in Government Rupees to the Indore Treasury for one year from the 1st September next.

Tenders should be for such amounts as may be required from time to time; information as to the amounts required will be given on application to the Comptroller-General, Calcutta, or to the Agent, Governor-General, Indore.

Tenders should state the place at which it is proposed that the amounts supplied to Government at Indore shall be repaid; if any option on this point is allowed to the Government or reserved to the tenderer, the terms or rates for payment at different places should be specified.

Tenders will be received under seal, addressed to the Comptroller-General, Calcutta, up to noon on Saturday, the 21st August next.

E. F. HARRISON, *Comptroller-General.*

CALCUTTA, the 24th July 1875.

Notice.

APPLICATIONS will be received by the undersigned for two temporary posts for six months in the Accountant's Office. The pay of the Extra Accountants will be Rs. 30 per mensem. Copies of testimonials to be forwarded with applications.

H. C. SUTHERLAND, *Offg. District Judge.*

ZILLAH BACKERGUNGE, DISTRICT JUDGE'S OFFICE,
The 26th July 1875.

Wanted.

A Treasurer for the Julpigoree Treasury, on a salary of Rs. 65 per month. Security, Rs. 10,000 (ten thousand rupees) required. Apply, with copies of testimonials, &c., to the Officiating Deputy Commissioner, Julpigoree.

BHOBOTOSH BANERJEE, *Treasury Officer.*

JULPIGOREE, the 4th August 1875.

WANTED a Head Clerk for Bettiah Sub-division, in Chumparun, on a salary of Rs. 67 per mensem. None need apply who is not thoroughly acquainted with the routine of a sub-divisional or district Office.

Applications to be received up to 15th September.

J. F. HEWITT, *Collector and Magistrate.*

CHUMPARUN, the 13th August 1875.

MUNICIPAL SECRETARY WANTED. Salary commencing at Rs. 150 per mensem, with Rs. 25 horse allowance. Must be active, intelligent, able to manage an office, to plan, estimate, and carry out ordinary work on roads, drains, &c.

Apply post paid, with copies of testimonials, which will not be returned, to Chairman of Municipality, Patna, Bankipore.

H. MOSLEY, *Chairman, Patna Municipality.*

The 3rd August 1875. (327—3)

Lost.

THE following Government Promissory Note, No. 025464, of 1856-57, for Rs. 1,500, standing in the name of Jonardun Neoghy, by whom it was never endorsed to any one.

(338—3) POORNOO CHUNDER SOOR.

INSOLVENT NOTICES.

Court for the Relief of Insolvent Debtors at Calcutta.

IN the matter of ALFRED GEORGE GLEESON, residing at No. 2, Scotterkin's Lane, in the Town of Calcutta, Customs Preventive Officer, an Insolvent.

Notice that the petition of the said insolvent, seeking the benefit of the Act XI Vic., Chap. XXI, was filed in the Office of the Chief Clerk on Saturday, the 7th day of August instant, and by an order of the same date the estate and effects of the said insolvent were vested in the Official Assignee.

W. G. Francis, *Attorney.*

Chief Clerk's Office, the 10th day of August 1875.

IN the matter of FREDERIC LOTTERI, an Insolvent.

On Monday, the 9th day of August instant, it was ordered that the matters of the petition of the said insolvent be heard on Saturday, the 2nd day of October next, and that the said insolvent do then attend to be examined before the said Court.

J. O. Moses, *Attorney.*

IN the matter of FREDERIC LOTTERI, carrying on business as a Broker and Commission Agent under the style and firm of F. LOTTERI, at No. 39, Free School Street, in Calcutta, an Insolvent.

Notice that the petition of the said Insolvent seeking the benefit of the Act XI Vic., Chap XXI, was filed in the Office of the Chief Clerk on Monday, the 9th day of August instant, and by an order of the same date the estate and effects of the said insolvent were vested in the Official Assignee.

J. O. Moses, *Attorney.*

IN the matter of KHOJA MUNJEE SUCHEDINA, now residing at No. 11, China Bazar Lane, in the Town of Calcutta, who, prior and up to the 10th day of June 1870, carried on trade and business at Bombay as a Merchant and Agent under the style and firm of Khoja Munjee Suchedina, and who from the 8th day of December 1871 has been residing in and carrying on business in Calcutta as a Broker, an Insolvent.

Notice that the petition of the said Insolvent seeking the benefit of the Act XI Vic., Chap. XXI, was filed in the Office of the Chief Clerk on Thursday, the 12th day of August instant, and by an order of the same date the estate and effects of the said Insolvent were vested in the Official Assignee.

Orr and Harriss, *Attorneys.*

IN the matter of KHOJA MUNJEE SUCHEDINA, an Insolvent.

Notice that an application for an *ad-interim* protection order has been this day made by the said insolvent, and that such application will be heard and disposed of by the Acting Commissioner of the Insolvent Court on Tuesday, the 31st day of August instant, at the hour of ten o'clock in the forenoon.

☞ *Any creditor of the said insolvent desirous of opposing such application, must appear before the said Court at the time and place aforesaid.*

Orr and Harriss, *Attorneys.*

IN the matter of KHOJA MUNJEE SUCHEDINA, an Insolvent.

On Thursday, the 12th day of August instant, it was ordered that the matters of the petition of the said insolvent be heard on Saturday, the 2nd day of October next, and that the said insolvent do then attend to be examined before the said Court.

Orr and Harriss, *Attorneys.*

IN the matter of DAMOODUR DOSS, an Insolvent.

On Tuesday, the 3rd day of August instant, by an order of this Court, the said insolvent was adjudged entitled to his personal discharge under the Act XI Vic., Chap. XXI, as to all persons named in his schedule as creditors or claiming to be creditors respectively.

Swinhoe, Law and Co., *Attorneys.*

IN the matter of ALEXANDER MCVICAR SMITH, an Insolvent.

On Tuesday, the 3rd day of August instant, it was ordered that the first Court day in August 1876 be appointed for the further hearing of this matter, and that unless cause be shown to the contrary on that day, the said insolvent be discharged personally as well as to his after acquired property from all liabilities for debts, claims, and demands owing and against the said insolvent at the time of the filing of his petition for relief.

C. F. Pittar, *Attorney.*

Chief Clerk's Office, the 17th day of August 1875

POSTAL NOTICES.

CONSEQUENT upon the Postal Union Treaty recently concluded at Berne, alterations have been made in the rates and conditions of postage to certain foreign countries, the route to which lies through the United Kingdom.

2. As respects those countries, therefore, the following revised table is given in supersession of the rates which appear in the Schedule at pages 23 to 25 of the Indian Postal Guide, dated 1st June 1875, under the head of "countries served through England."

COUNTRIES, &c.

I, II, III. These figures refer to the remarks following the Schedule respecting the treatment of unpaid covers, charges on delivery, &c.
Where the means of conveyance from India is not specified, it is always *by British Packet, viz.*, P. & O. Co.
Where the description of the route contains no mention of a particular Indian Office, the mails are sent *viâ* Bombay, or from Aden in the case of correspondence posted at Aden.
The name immediately following the word "through" is that of the country or office to which the mails are consigned by the Indian Post Office.
"*Viâ* C. M." means that the route is *viâ* Calcutta or Madras, according to the locality where posted

EACH LETTER.

a denotes that the cover is liable to additional postage on delivery.
c denotes that the prepayment of postage is compulsory.
d denotes that registered covers are charged at double the ordinary rates (to be prepaid), no separate fee being levied.
The registration fee as well as the postage must, in all cases of registration, be prepaid in full by stamps.
For the postage on heavy letters, see remarks preceding this Schedule, clause (6).

Each Newspaper. Prepayment compulsory.

EACH PACKET OF NEWSPAPERS, BOOKS OR PATTERNS.

Full prepayment compulsory except to United Kingdom.
The limit of weight is 5lb, except where lower limits are given in the references below.
The general limit of size is 2 feet in length and 1 foot in breadth or depth; but * in the references below means that a packet may not exceed 18 inches in length, breadth or depth.
Patterns can be sent only by routes marked P below.
For further explanations and special conditions (when quoted in the references below) see Book and Pattern rules.

		Not exceeding in weight ½ oz.	½ oz.	¾ oz.	1 oz.	Registration Fee	Not exceeding 1½ weight 4 oms.	Not exceeding 1 oz.	Not exceeding 2 ozs.	Not exceeding 4 ozs. A like rate extra for every additional 4 ozs. except where special rates are given in the Schedule.	Not exceeding 6 ozs.	Not exceeding 8 ozs.	Every additional 2 ozs.	Every additional 4 ozs.	References to the Book and Pattern Rules following this Schedule. H stands for books, and P " patterns.
Countries served through *England*—		A	B	C	D		E	F	G	H	I	J	K	L	
		Rs. A. P.	Rs. A. P.	Rs. A. P.	Rs. A. P.	Rs. A. P.	Rs. A. P.	Rs. A. P.	Rs. A. P.	Rs. A. P.	Rs. A. P.	Rs. A. P.	Rs. A. P.	Rs. A. P.	
A — British Columbia, Canada, New Brunswick, Newfoundland, Nova Scotia, Prince Edward Island, Vancouver's Island—															
Viâ Brindisi	III	... ..	0 10 0		1 4 0	0 8 0	0 3 0	.....	..	0 6 6	.....	.....	.....	.....	B 1, 3, P 2.
Viâ Southampton	III	... ..	0 8 0	.. ..	1 0 0	0 8 0	0 2 6	.....	....	0 4 6	.....	.....	.....	.....	
B — Bermuda, Falkland Islands, Gambia, Gold Coast, Lagos, Sierra Leone—															
Viâ Brindisi	III	.....	0 12 0	...	1 8 0	0 8 0	0 3 0	.....	...	0 6 6	.....	.....	.....	.....	B 1, 3, P 2.
Viâ Southampton	III	... ..	0 10 0	.....	1 4 0	0 8 0	0 2 6	.....	.....	0 4 6	.....	.....	.....	.....	
Liberia—															
Viâ Brindisi	III	.....	0 12 0	.....	1 8 0	0 8 0	0 3 0	.....	.....	0 6 6	.....	...	... ..	.....	B 1, 3, P.
Viâ Southampton	III	... ..	0 10 0	.....	1 4 0	0 8 0	0 2 6	.....	.....	0 4 6	.....	.....	.....	.....	
Other places on West Coast of Africa—															
Viâ Brindisi	III	*c* 4	0 12 0	.. ..	1 8 0	*None*	20 3 0	.....	.....	20 6 6	.....	..	.....	...	B 1, 3, P.
Viâ Southampton	III	*c* 3	0 10 0	.....	1 4 0	*None*	20 2 6	... ..	.....	20 4 6	...	...	.....	... .	
C — Cape of Good Hope, Natal, St. Helena, West Indies (British)—															
Viâ Brindisi	III	..	1 0 0	.....	2 0 0	0 8 0	0 3 0	... ..	.....	0 6 6	.....	.....	.....	.....	B 1, 3, P 2.
Viâ Southampton	III	.....	0 14 0	....	1 12 0	0 8 0	0 2 6	.....	.....	0 4 6	.....	.....	.....	.....	
Curaçoa, Surinam—															
Viâ Brindisi	III	.....	1 0 0	.....	2 0 0	0 8 0	0 3 0	.....	.....	0 6 6	.....	...	.....	.....	B 1, 3, P 1.
Viâ Southampton	III	.....	0 14 0	.....	1 12 0	0 8 0	0 2 6	.....	.....	0 4 6	.....	...	.....	.....	
St Croix, St Thomas—															
Viâ Brindisi	III	.....	1 0 0	... .	2 0 0	*None*	0 3 0	.....	.....	0 6 6	.....	.....	.....	... ..	B 1, 3, P
Viâ Southampton	III	....	0 14 0	.....	1 12 0	*None*	0 2 6	.....	.....	0 4 6	.....	.....	.....	.....	

C	ASCENSION—																				
	Vid Brindisi	III		c	1 0 0	.....	2 0 0	*None*	0 2 0	.....	.....	0 6 6	.....	.....	.....	.....	}	B 1, 3, P.
	Vid Southampton	III		c	0 14 0	.....	1 12 0	*None*	0 2 6	.....	.....	0 4 6	.....	.....	.....	.....	}	
	ST. EUSTATIUS—																				
	Vid Brindisi	III	c	a	1 0 0	.....	2 0 0	*None*	a0 3 0	.....	.....	a0 6 6	.....	.....	.....	.....	}	B 1, 3, P L.
	Vid Southampton	III	c	a	0 14 0	.....	1 12 0	*None*	a0 2 6	.....	.....	a0 4 6	.....	.....	.....	.....	}	
	BRAZIL BUENOS AYRES, COSTA RICA, CUBA, GREY TOWN, GUADALOUPE, GUATEMALA, HAYTI, MARTINIQUE, MEXICO, MONTE VIDEO, NEW GRANADA, PORTO RICO, ST. MARTIN'S VENEZUELA, WEST INDIES (*Foreign*)—																				
	Vid Brindisi	III	c	a	1 0 0	.....	2 0 0	*None*	a0 3 0	.....	.....	a0 6 6	.....	.....	.....	.....	}	B 1, 3, P.
	Vid Southampton	III	c	a	0 14 0	.....	1 12 0	*None*	a0 2 6	.....	.....	a0 4 6	.....	.....	.....	.....	}	
D	SANDWICH ISLANDS (HAWAII)—																				
	Vid Brindisi	III	c	a	0 10 9	.....	1 5 6	*None*	a0 3 9	.....	a0 5 9	a0 7 9	a0 12 9	a0 14 6	.....	0 4 6	}	B 1, 3, P.
	Vid Southampton	III	c	a	0 8 9	.....	1 1 6	*None*	a0 3 0	.....	a0 3 9	a0 5 0	a0 8 9	a0 10 0	.....	0 2 6	}	
E	CAPE DE VERD ISLANDS—																				
	Vid Brindisi	III	.....		0 12 6	.....	1 8 0	0 3 0	.....	.....	0 4 6	0 5 9	.....	.....	.....	.....	}	B 1, 3, (2 lb.*), P 1 (8 ozs.*)
	Vid Southampton	III	.....		0 10 0	.....	1 4 0	0 3 0	.....	.....	0 3 6	0 3 9	.....	.....	.....	.....	}	
	AZORES, PORTUGAL—																				
	Vid Brindisi	III	.....		0 12 6	.....	1 8 0	0 3 0	0 3 9	.....	0 3 9	0 7 0	0 12 9	0 14 6	.....	0 4 6	}	B 1, 3, (2 lb.*), P 1 (8 ozs.*)
	Vid Southampton	III	.....		0 10 0	.....	1 4 0	0 3 0	0 3 0	.....	0 3 9	0 5 0	0 8 9	0 10 0	.....	0 2 6	}	
F	UNITED STATES OF AMERICA AND CANARY ISLANDS—																				
	Vid Brindisi	III	.....		0 9 9	.....	1 3 6	0 3 0	0 3 0	.....	0 5 6	0 5 9	0 10 9	0 11 6	0 3 9	0 4 6	}	B 1, 3, (2 lb), P (8 ozs.)
	Vid Southampton	III	.....		0 7 9	.....	0 15 6	0 3 0	0 2 6	.....	0 3 0	0 3 9	0 6 9	0 7 6	0 1 9	0 2 6	}	
	MADEIRA—																				
	Vid Brindisi	III	.....		0 9 9	.....	1 3 6	0 3 0	0 3 0	.....	0 5 0	0 5 9	0 10 9	0 11 6	0 3 9	0 4 6	}	B 1, 3, (2 lb.*), P (8 ozs.*)
	Vid Southampton	III	.....		0 7 9	.....	0 15 6	0 3 0	0 2 6	.....	0 3 0	0 3 9	0 6 9	0 7 6	0 1 9	0 2 6	}	
G	BOLIVIA, CHILI, ECUADOR, PERU—																				
	Vid Brindisi	III	c	a	1 4 6	.....	2 8 0	*None*	a0 3 9	.....	.....	a0 7 0	.....	.....	.....	.....	}	B 1, 3, P.
	Vid Southampton	III	c	a	1 2 6	.....	2 4 0	*None*	a0 3 0	.....	.....	a0 5 6	.....	.....	.....	.....	}	

3. The following references made to the above table in other portions of the Foreign Post Schedule will be altered as follows :—

Present References.

United States of America. For route through England, see head A of countries served through England.
Madeira (North Atlantic, *Portuguese*). See head D of countries served through England.
Cape de Verd Islands (North Atlantic, *Portuguese*). See head D of countries served through England.
California (North America). See *United States of America*, under head A of countries served through England.
Oregon. See *United States of America* under head A of countries served through England.
Canary Islands (North Atlantic *Spanish*)—
For route through England, see head E of countries served through England.
Bolivia (South America). See head F of countries served through England.
Chili (South America). See head F of countries served through England.
Ecuador (South America). See head F of countries served through England.
Peru (South America). See head F of countries served through England.

Revised References.

United States of America. For route through England, see head F of countries served through England.
Madeira (North Atlantic, *Portuguese*). See head F of countries served through England.
Cape de Verd Islands (North Atlantic, *Portuguese*). See head E of countries served through England.
California (North America). See *United States of America*, under head F of countries served through England.
Oregon. See *United States of America*, under head F of countries served through England.
Canary Islands (North Atlantic *Spanish*)—
For route through England, see head F of countries served through England.
Bolivia (South America). See head G of countries served through England.
Chili (South America). See head G of countries served through England.
Ecuador (South America). See head G of countries served through England.
Peru (South America). See head G of countries served through England.

SIMLA, the 6th August 1875.

F. R. HOGG, *Offg. Director-General of the Post Office of India.*

List of Unclaimed Letters lying in the Calcutta Post Office on the 17th August 1875.

Aughore Nath Kurmokar.
Bathgate, Mrs.
Baney Madhub Moittro.
Beck, F.
Bhobotara Ghose.
Binnie, Mrs.
Bosanquet, W. F.
Bright, Arthur.
Bullub Chunder Chatterjee.
Carne, P.
Case, Capt. S. F.
Couch, G.
Daly, D. O. C.
DaSilva, M. V. R.
Dawson, F. M.
DeCruze, J.
Dundas, G. A.
East, Major H. (parcel.)
Feager, Mrs. E. O.
Fitzpatrick, Miss.
Fleming, J.
Forbes, T. J.
Garbett, C. H.
Garbett, C. H.
Gibson & Co.
Gibson, J. W.
Gismmalle, Lig. G.
Gubbins, A. D.
Hayle, A. and Co.
Haysted, T. N.
Hyman, S.
Jacobson, H.
"J. C."
Kenny, N.
Lamb, Mrs. J.
Lestermann, W.
Lynne, J. H.
Mackinnon, D.
Malicknauze, J. A.
Marley, Mrs. M.
Minas, Mrs.
Money, E. M. (parcel.)
Moore, Mrs. W. H.
Morgan, E.
Morris, W. (parcel.)
Murray, Major-Genl. C.
Mullen, P.
Neab, E. W.
Palmar, Col. F. K.
Pothecary, G.
Ram Lall Ghose.
Revill, P. V.
Ricketts, R. C.
Rogers, J.
Sisson, R. G.
Scott, J.
Scott, W.
Secretary, United Service Institution.
Shama Churn Mookerjee.
Shaw, J. K.
Smith, Surgeon Major S.
Smyth, Hon'ble F.
Symon, Mrs. C. E.
Taylor.
Thompson, R.
Travisti & Co.
Trinder, A. W.
Woopendro Nath Mozoomdar.

Letters marked "care of Post Office, to be kept till called for."

Aspa, H. G.
Babudad Keroba.
Bellett, W.
Benier, Emilien.
Benjamin, J.
Billings, W. A.
Burton, H. J.
Butler, E. W.
Corke, T. W.
Caw, Mrs. M.
Cohen, M. B.
Cooper, H. J.
Currie, Dr. G. V.
Dalgity, Capt. R. W.
DeSilva, W.
Duncan, G.
"D. O."
D'Silva, M. R.
Esse, A. J.
Evangeline, M.
Fernandez, J. F.
Garard, F.
Gardiner, G. S.
Glennie, P.
Greenwood, H.
Godwin, Mrs. F.
Hazard, W.
Hazell, Lieut. (B. N.)
Issur Chunder Coondoo.
Jackson, J. F.
Jenkins, T.
Kali Charan Bose.
Karlton, P.
Kellett, S.
Kelley, N. E.
"L M."
Margarson, R.
Mathison, Mrs.
Mordaut, Mrs.
Moore, W. F.
McCall, John.
Murray, J.
Naker, A. E.
Parkes, Rev. W.
Pearsall, H. D.
Perrier, Monsr. Albert.
Radanath Day.
Ricketts, G. R.
Rundell, A.
Rose, Miss.
Scott, J. G.
Shasil.
Shearman, Mrs. S.
Strange, R. P.
Swanson, C. J.
Umbica Churn Goopto.
Vandenberg, Mrs. J.
Veryez & Co.

Registered Letters.

Bacharam Ghose.
Burrolong, E.
Burton, W. E.
Calcutta Agencies.
Car, H. J.
Danton, John.
Doorga Doss Roy Chowdry.
Esaw, E.
Fernandez, J F.
Fool Sing.
Gobaroo Meah.
Gopee Nath Patree.
Goroo Churn Mullick.
Hamilton, Adams & Co.
Mahomed Alim.
McCraw, O. H.
Mohendro Nath Ghose.
Moonshi Mojebur Rumman.
Moonsiff of Bhowanipore.
Minas, Mrs. M.
Mono Mothy Nath Roy Chowdry.
Ozeer Ostaghur.
Phreznia, F. P.
Rajnarain Banerjee.
Rajone Kanto Coomar.
Ramburrun Lall.
Sookoor Hadjee.
Toylucko Nath Mookerjee.

W. ALPIN, *Offg. Post-Master.*

SEA AND OVERLAND MAILS.

For	Box close at	Date.	Per Steamer.
Straits and Hong-Kong ...	7 P.M.	18th Aug.	*Coosendras and A. Apcar*
Ceylon and Australian Colonies ...	7 „	18th „	*From Bombay.*
Ceylon, Straits, Hong-Kong, United States of America, and the Colonies of Queensland and Victoria, *viâ* Torres Straits. (Letters, &c., for the latter Colony must be specially superscribed) ...	7 „	20th „	*From Bombay.*
Rangoon, Moulmein and Straits	7 „	20th „	*Satara.*
Chittagong, Akyab and Kyouk Phyoo ...	7 „	20th „	*Sir John Lawrence.*
Persian Gulf ...	7 „	22nd „	*From Bombay.*
Madras, Ceylon, and the Intermediate Ports ...	7 „	23rd „	
Madras and Ceylon ...	7 „	23rd „	*Mirzapore.*

The next Overland Mail *viâ* Bombay will close at the General Post Office on Tuesday, the 24th instant, by which mails for Mauritius, St. Denis, Réunion, Zanzibar, Mozambique, Delagoa Bay, Natal, Cape of Good Hope, Comoro Islands, and Madagascar can be forwarded.

2. Book-post and pattern packets must be posted on the 23rd idem.

N.B.—The Letter Box will close at 7 P.M. precisely, after which hour Overland letters, fully prepaid and bearing extra postage stamp of two (2) annas on each cover, will be received up to 7-30 P.M., or bearing an extra postage stamp of four (4) annas on each cover, up to 8 P.M.

W. ALPINE, *Offg. Post-Master of Calcutta.*

CALCUTTA, the 17th August 1875.

Notice.

A BULLOCK TRAIN PACKAGE addressed to Messrs. Bathgate and Company, from Jhelum, is lying unclaimed in this Office from 5th March 1875. If not taken delivery of within three months from this date, will be sold by public auction to defray expenses.

M. PERCY, *Offg. Post-Master.*

Jokai Assam Tea Company, "Limited."

PROCEEDINGS of an Extraordinary General Meeting of Shareholders, held at the Registered Office of the Company, No. 103, Clive Street, on Thursday, the 12th day of August 1875.

PRESENT:

T. C. Cadogan, Esq., in the Chair.

E. J. Stanley, Esq.
C. F. Inskipp, Esq.
C. Hudson, Esq.
L. Hart, Esq.
E. J. Sinkinson, Esq., C.S.
J. J. Gray, Esq.
Captain G. N. Hector.
John Hudson, Esq.
Alex. Lawrie, Esq.
R. F. Saunders, Esq.
H. J. Simpson, Esq.
Dr. J. Berry White.
Major E. S. Fox.
By their Attorney, C. Hudson, Esq.

The advertisement convening the meeting having been read, the following resolution was

Proposed by C. F. Inskipp, Esq.,
Seconded by E. J. Stanley, Esq.,
and carried—

That the special resolution passed on the 29th day of July 1875 be and is hereby confirmed.

With a vote of thanks to the Chair the meeting separated.

T. C. CADOGAN, *Chairman.*

CALCUTTA, the 12th August 1875. (836—1)

Sealdah Jute Company, "Limited."

NOTICE is hereby given that by Special Resolution passed at an Extraordinary General Meeting of the Shareholders of this Company, held at the Registered Office, No. 4, Bankshall Street, on Friday, the 30th July, and confirmed at an Extraordinary General Meeting, held at the same place, on Friday, 13th August 1875, it was resolved that the Company be wound up voluntarily, and that Messrs. R. Macallister and Company be appointed Liquidators, with power to do such of the several things specified in the eight sub-sections of Section 116 of the Indian Companies Act of 1866 as shall be found necessary for winding up the affairs of the Company and distributing its assets. R. MACALLISTER & Co.,

(341—2) *Managing Directors and Secretaries.*

A SPECIAL General Meeting of the Justices of the Peace for the Town of Calcutta will be held at the Town Hall on Thursday, the 26th August 1875, at 11 o'clock A.M.

BUSINESS TO BE BROUGHT FORWARD

1. The Chairman to submit for consideration Report of the Special Committee appointed to report on the following questions:—

1st.—An alleged altered assessment on the land and huts borne on the Assessment Book of the Justices as 14 and 14A, Manicktollah Street.

2ndly.—The conduct of the Vice-Chairman in regard to the making of purchases for articles required by the Store Department.

2. Mr. C. F. Von Lintzgy to move "that Baboo Omesh Chunder Dutt, Vice-Chairman of the Justices, has lost the confidence of the Justices, and is therefore removed from the appointment of Vice-Chairman of the Justices from this date."

3. Applications for Jute Licenses.

ROBERT TURNBULL,

343—1) *Secretary to the Justices of the Peace.*

Bishnauth Tea Company, "Limited"

NOTICE is hereby given that an Extraordinary General Meeting of Shareholders in the above Company will be held at the Registered Office of the Company, No. 7, New China Bazar Street, on Saturday, the 28th August, at 12 o'clock noon, to confirm the resolutions passed at the Extraordinary General Meeting held on the 31st July 1875. By order of the Board,

WILLIAMSON, MAGOR & Co., *Secretaries.*

CALCUTTA, the 2nd August 1875. (319—4)

Nuddea Rivers.

Weekly Water Report showing the Least Depth of Water in the Bhagiruttee, Matabangah, and Jellinghee Rivers for the week ending Friday, the 13th August 1875.

Names of Rivers.	Least depth of water. Ft. In
BHAGIRUTTEE.	
Entrance below Chourasia ...	19 0
Thence to Noorpore junction, 6 miles	16 6
Thence to Jungipore, 9 miles ...	19 9
From Jungipore to Berhampore, 47 miles	25 0
From Berhampore to Cutwa, 50 miles	24 0
From Cutwa to Nuddea, 46 miles ...	23 6
MATABANGAH.	
Entrance from the Ganges	23 6
Tatarparah	20 6
From Tatarparah to Hât Bolia ...	19 0
From Hât Bolia to Cut No. 1 ...	21 6
From Cut No. 1 to Boalmaree	21 0
From Boalmaree to Alickdeah	21 0
From Alickdeah to Kissengunge	21 0
JELLINGHEE.	
Entrance	15 9
On the Entrance bar	13 6
From Jellinghee to Teakatta	15 0
From Teakatta to Nuddea	19 0

Height of water on gauge at Berhampore on the 16th August 1875, above zero, 27 feet 6 inches.

T. H. WICKES, C.E., *Exr. Engr.*,
Nuddea Rivers Division.

BERHAMPORE, the 16th August 1875

The Calcutta Gazette.

WEDNESDAY, AUGUST 18, 1875.

PART IV.

Bill of the Bengal Council.

GOVERNMENT OF BENGAL.

LEGISLATIVE DEPARTMENT.

[First Publication.]

The following notice of an amendment to be moved in the Bill to amend Act XI of 1849, Act XXI of 1856, and Act XXIII of 1860, is, by order of the President, published for general information:—

The Hon'ble Mr. Dampier to move the introduction of the following section after Section 6:—

"Any chemist, druggist, apothecary, or keeper of a dispensary, within the town or suburbs of Calcutta, or Howrah, who shall, between sunset and sunrise, allow spirituous or fermented liquors, which have not been *bonâ fide* medicated, to be drunk on his business premises by any person not employed in his business, and any such person who shall between sunset and sunrise drink such liquors on such premises, shall be liable to a fine of two hundred rupees, in addition to any other penalty to which he may be liable under this or any other Act; and any Abkaree or Police Officer above the rank of peon or chuprassee, who may have reason to believe that the provisions of this section are being infringed, may enter upon such premises and seize and carry away such liquors, and, in case of resistance, break open any door, and force and remove any other obstacle to such entry or seizure, and arrest and detain the owner or occupier of the said premises, with all parties whom he suspects to be concerned in such unlawful drinking; and upon such seizure or arrest as aforesaid, the Abkaree Officer and Collector shall deal with such liquors or persons as provided in section twenty-two of Act XI of 1849, and the Police Officer and a Magistrate of Police shall deal with them as provided in section five of this Act."

Frederick Clarke,
Offg. Asst. Secy to Govt. of Bengal,
Legislative Department.

The Calcutta Gazette.

WEDNESDAY, AUGUST 18, 1875.

PART V.

Act of the Legislative Council of India.

ERRATUM.

For the word "gross," in line 1 of the foot-note at page 3 of Schedule A annexed to the Indian Tariff Act XVI of 1875, published at page 181 of the *Calcutta Gazette* of the 11th August 1875, the word "grey" should be read.

H. J. Reynolds,
Offg. Secy. to the Govt. of Bengal.

GOVERNMENT OF INDIA.

LEGISLATIVE DEPARTMENT.

[Second Publication.]

The following Act of the Governor General of India in Council received the assent of His Excellency the Governor General on the 5th August 1875, and is hereby promulgated for general information:—

Act No. XVI of 1875.

THE INDIAN TARIFF ACT, 1875.

CONTENTS.

Preamble.

Sections.

1. Short title.
   Commencement.
   Local Extent.
2. Repeal of Acts and Notifications.
3. Saving clause.
4. Duties specified in Schedules to be levied.
5. Goods partially composed of dutiable articles.
6. Power to fix value of dutiable goods and to exempt from customs duties.
7. Power to make rules for ascertaining that imported spirit has been rendered unfit for human consumption.
8. Export of pepper from Cochin.
9. Export of opium.
10. Duties on goods crossing frontiers of Foreign European Settlements in Presidencies of Madras and Bombay..
11. Excise duty on spirit distilled in British India.
12. Amendment of Consolidated Customs Act, sections 27, 57, 66, and 180.

Schedule A.—Import Tariff.
Schedule B.—Export Tariff.

An Act to amend the law relating to Customs Duties, and for other purposes.

Preamble.

Whereas it is expedient to amend the law relating to the duties of customs on goods imported and exported by sea, and to restrict the export of opium, and to provide for the levy of duties on goods crossing the frontier of certain Foreign European Settlements in India, and for fixing a maximum duty of excise on spirit manufactured in British India, and to amend the Consolidated Customs Act; It is hereby enacted as follows:—

Short title.

1. This Act may be called "The Indian Tariff Act, 1875:"

Commencement.

And it shall come into force on the passing thereof.

Local extent.

This section and section twelve, clause three, apply to the whole of British India.

The rest of this Act extends to the whole of British India except Aden.

Repeal of Acts and Notifications.

2. Act No. XVIII of 1870 (*to enable the Government of India to exempt goods from Customs duties*), Act No. XIII of 1871 (*to consolidate and amend the law relating to Customs duties*), and all notifications under either of the said Acts, are hereby repealed.

Saving clause.

3. Nothing herein contained affects Act No. VI of 1873 (*to amend the law relating to the Transhipment of Goods imported by Steamer, and for other purposes*), or authorizes the levy of duties of customs on any article carried from one port in British India to another, except salt, salted fish, opium, and spirit.

Duties specified in Schedules to be levied

4. There shall be levied and collected, in every port to which this Act applies, the duties specified in Schedules A and B hereto annexed.

Goods partially composed of dutiable articles.

5. Goods not prohibited to be imported into or used in British India, whereof any article liable to duty under this Act forms a part

or ingredient, shall be chargeable with the full duty which would be payable on such goods if they were entirely composed of such article, or, if composed of more than one article liable to duty, then with the full duty which would be payable on such goods if they were entirely composed of the article charged with the highest rate of duty.

Power to fix value of dutiable goods and to exempt from customs duties.

6. The Governor General in Council may from time to time, by notification in the *Gazette of India*,

(*a*) fix for the purposes of this Act the value of any goods exported or imported by sea on which duties of customs are hereby imposed;

(*b*) exempt any goods imported or exported into or from British India, or into or from any specified port or place therein, from the whole or any part of the duties of customs to which they are liable under this Act or any other law for the time being in force; and

(*c*) cancel any such exemption.

Power to make rules for ascertaining that imported spirit has been rendered unfit for human consumption.

7. The Local Government may from time to time prescribe rules for ascertaining and determining what spirit imported into British India shall be deemed to have been effectually and permanently rendered unfit for human consumption, so as to be subject only to an *ad valorem* duty of ten per cent. under Schedule A hereto annexed, and for causing such spirit to be so rendered, if necessary, by their own officers, before the duty of customs leviable thereon is levied, and at the expense of the person importing it.

Such rules, on being published in the official *Gazette*, shall have the force of law; and whoever wilfully contravenes any such rule shall be liable to fine not exceeding five hundred rupees.

In the absence of any such rules, or if any dispute arises as to their applicability, the executive officer of highest rank in the department of customs in the port shall decide what spirit is subject only to the said *ad valorem* duty, and such decision shall be final.

Export of pepper from Cochin.

8. On all pepper exported by sea from the port of Cochin there shall be levied such duty, not exceeding nine rupees per khandí, as the Governor of Fort Saint George in Council from time to time determines; and at the close of each year, or as soon thereafter as may be convenient, the Collector of Customs at the said port shall, after deducting the expenses of collection, pay the duty collected under this section to the Governments of Travancore and Cochin in such proportion and in such manner as the Governor of Fort Saint George in Council from time to time directs.

Export of opium.

9. No opium shall be exported from any part of British India, unless—

(*a*) it is covered by a pass granted by an officer appointed in this behalf by the Governor General in Council or the Local Government; or

(*b*) it is exported under the said Act No. VI of 1873, section seven; or

(*c*) such export is permitted under the power next hereinafter conferred:

The Governor General in Council may, from time to time, by notification in the *Gazette of India*,

(*d*) permit the export of opium from any part of British India on payment of such duty, or on such other terms as the Governor General in Council thinks fit; and

(*e*) cancel such permission.

Duties on goods crossing frontiers of Foreign European Settlements in Presidencies of Madras and Bombay.

10. Duties of customs shall be levied on goods passing by land into or out of Foreign European Settlements situate on the line of coast within the limits of the Presidency of Fort Saint George or the Presidency of Bombay at the rates prescribed in the Schedules A and B hereto annexed.

Excise duty on spirit distilled in British India.

11. And whereas it is expedient that the duty of excise on spirit distilled in British India should bear a due proportion to the customs duty on spirit imported into British India, it is hereby further enacted as follows:—

Subject to any general rules or special orders which the Governor General in Council may from time to time make in this behalf, the Local Government may from time to time, by notification in the official *Gazette*, fix the duty of excise leviable on spirit manufactured in all or any of the distilleries situate in the territories under its administration, or in any part of such territories, at any rate not exceeding the rate fixed for imported spirit by Schedule A hereto annexed;

and all provisions now in force as to the levy of duty now chargeable on spirit shall apply to spirit upon which the duty declared under this section has not been paid.

Amendment of Consolidated Customs Act, secs. 27, 57, 66, and 180.

12. And whereas it is expedient to amend the Consolidated Customs Act in manner hereinafter appearing, it is hereby further enacted as follows:—

Section twenty-seven of the Consolidated Customs Act shall be construed as if for the words "for which a specific value has not been fixed by the Local Government with the sanction of the Governor General of India in Council," the following words and figures were substituted, (namely) "for which a specific value is not fixed by or under the Indian Tariff Act, 1875;"

And the following proviso shall be added to section fifty-seven of the same Act, (namely) "Provided also that where such goods are arms, ammunition, or military stores, they may be sold or otherwise disposed of at such place (whether within or without British India) and in such manner as the Local Government may from time to time direct;"

And section sixty-six of the same Act shall be construed as if for the words and figures "the value of which shall have been fixed under the provisions of section CLXXIX of this Act," the following words and figures were substituted, (namely) "for which a specific value has been fixed by or under the Indian Tariff Act, 1875;"

And section one hundred and eighty of the same Act shall be construed as if for the words "last preceding section" the following words and figures were substituted, (namely) "Indian Tariff Act, 1875."

Schedule A.

IMPORT TARIFF.

No.	Names of Articles.	Per	Tariff Valuation.	Rate of Duty
			Rs. A.	
1	APPAREL, INCLUDING HABERDASHERY AND MILLINERY, BUT EXCLUDING BOOTS, SHOES AND HOSIERY	.....	*Ad valorem*	5 per cent.
2	ARMS, AMMUNITION, AND MILITARY STORES—			
	Fire-arms, and parts thereof ...	.....	,,	10 per cent.
	Gunpowder, common	lb	0 5	
	,, sporting	,,	1 0	
	All other sorts	.....	*Ad valorem*	
3	BRUSHES, ALL SORTS	.....	,,	
4	BUILDING AND ENGINEERING MATERIALS—			
	Asphalt	.....	,,	
	Cements, all sorts	.....	,,	
	Earthen-ware piping	.....	,,	
5	CABINET-WARE AND FURNITURE ...	.....	,,	
6	CANDLES—			
	Paraffine	lb	0 5	
	Spermaceti	,,	0 8	
	Wax	,,	1 0	
	All other sorts, including composition	,,	0 5	
7	CANES, RATANS, ARTICLES MADE OF CANE OR RATAN, AND BASKET-WORK—			5 per cent.
	Canes, Malacca	Doz.	1 0	
	Ratans	Cwt.	7 0	
	All other sorts, except common bamboos, which are free	.....	*Ad valorem*	
8	CARRIAGES AND COMPONENT PARTS THEREOF, EXCEPT RAILWAY CARRIAGES AND TRUCKS	.....	,,	
9	CHEMICAL PRODUCTS AND PREPARATIONS—			
	Acid, sulphuric	lb	0 2	
	Alkali, country (sajee khár) ...	Cwt.	2 0	
	Alum	,,	4 0	
	Arsenic	,,	25 0	
	,, China mansil	,,	16 0	
	Brimstone, flour	,,	7 0	
	,, roll	,,	6 0	
	,, rough	,,	4 8	
	Copperas, green...	,,	3 0	
	Sal ammoniac	,,	25 0	
	All other sorts	.....	*Ad valorem*	

IMPORT TARIFF—(*Continued.*)

No.	NAMES OF ARTICLES.	PER *	TARIFF VALUATION.	RATE OF DUTY.
			Rs. A.	
10	CHINESE AND JAPANESE-WARE, INCLUDING LACQUERED-WARE, BUT EXCLUDING EARTHEN-WARE, CHINA, AND PORCELAIN	.....	*Ad valorem*	
11	CLOCKS, WATCHES, AND OTHER TIME-KEEPERS	.....	„	
12	COIR AND ARTICLES MADE OF COIR—			
	Matting	.....	„	
	Yarn of all kinds	Cwt.	9 0	
	Other articles made of Coir, except cables and rope	.....	*Ad valorem*	
13	CORAL, REAL	.....	„	
14	CORDAGE AND ROPE MADE OF ANY VEGETABLE FIBRE EXCEPT COTTON AND JUTE—			
	Coir cables, tarred	Cwt.	10 0	
	Coir rope	„	10 0	
	Cordage, hemp, European ...	„	20 0	
	„ Manilla	„	25 0	
	Twine, European, sail	lb	0 8	
	All other sorts	.....	*Ad valorem*	
15	CORK AND ARTICLES MADE OF CORK—			
	Bottle-corks	Gross	1 8	
	Vial-corks	„	0 8	
	All other sorts	..	*Ad valorem*	
16	COTTON AND ARTICLES MADE OF COTTON—			5 per cent.
	Cotton hosiery	.....	„	
	Cotton, raw, not the produce of Continental Asia or Ceylon	.....	„	
	Cotton rope	Cwt.	25 0	
	Country canvas	„	50 0	
	Piece-goods—			
	Grey—			
	Jaconets, exceeding 10 × 10 to the quarter-inch	lb	0 12	
	Jaconets, other sorts ...	„	0 10½	
	Mulls	„	1 1	
	Printers	„	0 10½	
	Shirtings and longcloths ...	„	0 9	
	T cloths 18 reed and upwards, and madapollams	„	0 9¼	
	T cloths under 18 reed, jeans, domestics, sheetings and drills ...	„	0 8	
	Other sorts	.....	*Ad valorem*	
	Sewing thread—			
	Goa and Country	Cwt.	30 0	
	On reels or cards containing 100 yards each, and *pro rata* above and below*	Gross	3 0	
	White and coloured	lb	1 0	

* Duty to be charged either on the mark or on the actual length.

No	Name of Articles.	Per	Tariff Valuation.	Rate of Duty.
	COTTON AND ARTICLES MADE OF COTTON.—(*Contd.*)		Rs. A.	
	Twist—			
	Mule—No. 15 and lower Nos ..	lb	0 5	3½ per cent.
	Nos. 16 to 24 ...	,,	0 7	
	,, 25 to 32	,,	0 8	
	,, 33 to 42 .	,,	0 9½	
	,, 43 to 52	,,	0 11	
	,, 53 to 60 ..	,,	0 12½	
	,, 61 to 70	,,	0 14	
	,, 71 to 80	,,	0 15	
	And so on, one anna to be added to the valuation per lb for every count of ten, or part of a count of ten above 80			
	Water—No. 20 and lower Nos. ...	,,	0 8	
	Nos. 21 to 30	,,	0 9½	
	,, 31 to 40	,,	0 11½	
	,, 41 to 50	,,	0 13	
	Above 50 ..	,,	1 0	
	Twist, Orango, Red, and other colours except Turkey Red*	,,	0 13	
	Twist, Turkey Red, all kinds*	,,	1 6	
	Cotton goods, all other sorts		*Ad valorem*	
17	DRUGS AND MEDICINES, EXCEPT OPIUM—			5 per cent.
	Aloes, black	Cwt.	11 0	
	,, Socotra ...	,,	25 0	
	Assafœtida (hing) .	,,	55 0	
	,, coarse (hingrá) ..	,,	10 0	
	Camphor, Bhemsaini (baras) .	lb	80 0	
	,, refined, cake . ..	Cwt.	65 0	
	,, crude, in powder ...	,,	40 0	
	Cassia lignea	,,	38 0	
	Salep .	,,	80 0	
	Senna leaves . . .	,,	5 0	
	All other sorts, except quinine, which is free		*Ad valorem*	
18	DYEING AND COLOURING MATERIALS—			
	Aniline dyes—Magenta and Roseine ...	oz	0 4	
	Cochineal	lb	1 4	
	Gallnuts, country, Myrabolam	Cwt	4 0	
	,, Persian	,,	25 0	
	Madder or manjith	,,	12 0	
	Orchilla weed ...	,,	5 0	
	Sapan wood and root	,,	5 0	
	All other sorts ...		*Ad valorem*	
19	EARTHEN-WARE (EXCEPT EARTHEN-WARE PIPING), CHINA, CHINA CLAY, AND PORCELAIN	...	,,	
20	FIRE-WORKS—			
	China	Box of 133⅓ lb	30 0	
	All other sorts	..	*Ad valorem*	
21	FLAX AND ARTICLES MADE OF FLAX—			
	Canvas, European sail, not exceeding 40 yards .	Bolt	15 0	
	Piece-goods .	...	*Ad valorem*	
	All other sorts, including linen thread	.....	,,	

* Duty to be charged on the grey weight of the coloured yarn; when that is not ascertainable, the actual wharf weight, or invoice weight, to be taken.

IMPORT TARIFF—(*Continued.*)

No.	NAMES OF ARTICLES.	PER	TARIFF VALUATION. Rs. A.	RATE OF DUTY.
22	FRUITS AND VEGETABLES—			
	Almonds without shell	Cwt.	30 0	
	„ in the shell	„	11 0	
	Cajoo kernels	„	10 0	
	Cocoanuts	Thousand	30 0	
	„ kernel (khopra) ...	Cwt.	8 8	
	Currants, European	„	35 0	
	„ Persian	„	12 0	
	Dates, dry, in bags	„	4 8	
	„ wet, in bags	„	3 8	
	„ „ in pots	„	7 0	
	Figs, European	„	42 0	
	„ Persian, dried	„	6 8	
	Garlic	„	5 0	
	Pistachio nuts	„	20 0	
	Prunes, Bussorah	„	16 0	
	Raisins, black, Persian Gulf, Red Sea, and Kishmish ...	„	16 0	
	„ Munakka, Persian Gulf, and Red Sea	„	7 0	
	„ Malaga and bloom ...	lb	0 10	
	„ other sorts	.....	*Ad valorem*	
	Walnuts	Cwt.	5 8	
	All other sorts, except Bed-mushk, Bajar-battu Nuts, and fresh fruits and vegetables not separately enumerated, which are free	.....	*Ad valorem*	
23	GLASS, GLASS-WARE, BEADS, FALSE PEARLS, AND FALSE CORALS—			
	Bangles, Glass, China, gilt	100 pairs	6 0	
	„ „ „ not gilt ...	„	3 0	
	Beads, China	Cwt.	30 0	5 per cent.
	Coral, false	.....	*Ad valorem*	
	Glass, China, of all colours	133⅓ lb	32 0	
	„ Crown, coloured	100 Supl. feet	25 0	
	„ „ of sizes	„	7 0	
	Pearls, false—			
	Bájria	Lakh	5 0	
	Boria	Thousand	1 4	
	Jouria	Lakh	8 0	
	Nathia	Thousand	0 6	
	Tachia	„	1 0	
	Wattanah	Lakh	10 0	
	All other sorts of beads, false pearls, and glass, except bottles used to bottle beer, wine, spirit, or aerated waters, which are free	.....	*Ad valorem*	
24	GUMS, GUM RESINS, AND ARTICLES MADE OF GUM OR GUM RESIN—			
	Copal	Cwt.	65 0	
	Cutch and Gambier	„	10 0	
	Gum Ammoniac	„	12 0	
	„ Arabic	„	15 0	
	„ Bdellium (common gum) ...	„	5 0	
	„ Benjamin	„	40 0	
	„ Bysabol (coarse myrrh) ...	„	12 0	
	„ Olibanum or frankincense ...	„	12 0	
	Kino	„	10 0	
	Myrrh	„	30 0	
	„ Persian (false)	„	3 0	
	Rosin	„	5 0	
	All other sorts	.....	*Ad valorem*	

IMPORT TARIFF—(*Continued.*)

No	Names of Articles.	Per	Tariff Valuation	Rate of Duty
			Rs. A.	
25	HARDWARE AND CUTLERY, INCLUDING IRONMONGERY AND PLATED-WARE, BUT EXCLUDING MACHINERY AND THE COMPONENT PARTS THEREOF, WHICH ARE FREE, AND AGRICULTURAL IMPLEMENTS, WHICH ALSO ARE FREE	...	*Ad valorem*	
26	HEMP AND ARTICLES MADE OF HEMP—			
	Piece-goods	..	"	
	All other sorts, except rope . .	...	"	
27	HIDES AND SKINS, EXCEPT RAW OR SALTED HIDES OR SKINS, WHICH ARE FREE—			
	Hides—			
	Border	Each	30 0	
	Buffalo	Score	80 0	
	Cow . ..	"	60 0	
	Skins—			
	Calf	Doz	45 0	
	Chamois	"	6 0	
	Goat ..	Score	16 0	
	Lamb	"	6 0	
	Roan	Doz	30 0	
	Sheep	Score	11 0	
	All other sorts ...		*Ad valorem*	
28	INSTRUMENTS AND APPARATUS—			5 per cent.
	Musical	..	"	
	Drawing, Measuring, Optical, Photographic (including materials for photography), Surveying, and Surgical (including surgical appliances) .	..	"	
29	IVORY AND IVORY-WARE—			
	Unmanufactured—			
	Elephants' grinders ...	Cwt.	125 0	
	Elephants' tusks, each exceeding 20lbs in weight ...	"	450 0	
	Elephants' tusks, not less than 10lbs and not exceeding 20lbs each ..	"	325 0	
	Elephants' tusks, each less than 10lbs	"	175 0	
	Sea-cow or moye teeth, each not less than 3lbs	"	175 0	
	Sea-cow or moye teeth, each less than 3lbs	"	60 0	
	Articles made of ivory		*Ad valorem*	
30	JEWELLERY, INCLUDING PLATE—			
	Silver-ware, plain } Other than European	Tolah	1 2	
	" embossed or chased. } Other than European	"	1 8	
	All other sorts, except precious stones and pearls, which are free .	..	*Ad valorem*	

IMPORT TARIFF—(*Continued.*)

No.	NAMES OF ARTICLES.	PER	TARIFF VALUATION.	RATE OF DUTY.
			Rs. A.	
31	LEATHER, AND ARTICLES MADE OF LEATHER, INCLUDING BOOTS, SHOES, HARNESS AND SADDLERY, BUT EXCLUDING BELTING FOR DRIVING MACHINERY, WHICH IS FREE ...	.....	*Ad valorem*	5 per cent.
32	LIQUORS—			
	Ale, beer, and porter	Impl. Gallon or six quart bottles ...	.....	One anna.
	Cider and other fermented liquors ...			
	Liqueurs	,,	..	Rs. 4.
	Spirit, for use exclusively in arts or manufactures or in chemistry, which has been rendered effectually and permanently unfit for human consumption	.....	*Ad valorem*	10 per cent.
	Spirit, other sorts	Impl. Gallon or six quart bottles of the strength of London proof	.....	Rs. 4, and the duty to be increased in proportion as the strength of the spirit exceeds London proof.
	Wines—			
	Champagne and all other sparkling wines	Impl. Gallon or six quart bottles ...	.....	Rs. 2-8.
	Claret and Still Burgundy	,,	.....	Re. 1.
	All other sorts of still wines ..	,,	.....	Re. 1-8.
33	MATCHES, LUCIFER AND ALL OTHER SORTS	.....	*Ad valorem*	5 per cent.
34	MATS—			
	Floor-matting, China and Singapore, of all sorts ...	Hundred	70 0	
	All other sorts, except coir matting ..	.....	*Ad valorem*	
35	METALS, UNWROUGHT, WROUGHT, AND ARTICLES MADE OF METALS—			
	Brass—			
	Beads, Ghúngrí, China ...	Thousand	0 14	
	Old	Cwt.	35 0	
	Sheets, rolls, very thin ...	,,	90 0	
	Wire	lb	0 8	
	All other sorts	... ..	*Ad valorem*	
	Copper—			
	Australian cake	Cwt.	50 0	
	Bolt	,,	50 0	
	Brázier's	,,	52 0	
	China cash	,,	30 0	
	Japan	,,	48 0	
	Nails and composition nails ...	,,	48 0	
	Old	,,	48 0	
	Pigs and slabs, foreign ...	,,	46 0	
	Sheet, sheathing, and plate ...	,,	52 0	
	Tiles, ingots, cakes, and bricks ...	,,	48 0	
	Other sorts, unmanufactured ...	.....	*Ad valorem*	
	China white copper-ware ...	lb	1 2	
	Foil or dakpana	100 leaves	3 0	
	Wire	lb	0 10	
	All other sorts	. ...	*Ad valorem*	
	Gold Leaf, European . .	100 leaves	3 0	
	,, Mock	20 books	5 0	

IMPORT TARIFF—(*Continued.*)

No.	Names of Articles.	Per	Tariff Valuation.	Rate of Duty.
	METALS, &c.—(*Contd.*)		Rs. A.	
	Iron—			
	Anchors and cables	.....	*Ad valorem*	
	Angle and T iron	.....	„	
	Beams, pillars, girders, bridge-work, and other descriptions of iron, imported exclusively for building purposes	.....	„	
	Flat, square, and bolt, including Scotch	Ton	100 0	
	Galvanised	Cwt.	11 0	
	Ditto Sheets and ridging ...	„	„	
	Hoop, plate, and sheet ...	Ton	135 0	
	Nails, rose, clasp, and flat-headed, rivets and washers	Cwt.	12 8	
	Nails, other sorts, including galvanised	.....	*Ad valorem*	1 per cent.
	Nail rod	Ton	120 0	
	Old	Cwt.	2 0	
	Pig	Ton	55 0	
	Pipes and tubes	.....	*Ad valorem*	
	Rice bowls	Set of ten	4 0	
	Ditto	„ six	2 0	
	Rod, round, British, not exceeding half-inch diameter	Ton	130 0	
	Rod, exceeding half-inch diameter ...	„	100 0	
	Swedish, flat and square	„	160 0	
	Tinned plates	Cwt.	15 0	
	All other sorts, including wire, but excluding railway materials, and kentledge, which last-named article is free	.....	*Ad valorem*	
	Lametta, double reels	Score	4 8	
	„ single „	„	2 4	
	Lead—			
	Ore, Galena	Cwt.	13 0	
	Pig	„	11 0	
	Pipes	.....	*Ad valorem*	
	Sheets, tea	Cwt.	20 0	
	„ other sorts	„	12 0	
	Orsidue and brass leaves, foreign, European ...	lb	1 2	
	„ „ „ China ...	„	0 14	
	Patent or Yellow Metals, sheathing, sheets, and bolts	Cwt.	42 0	
	Ditto ditto old	„	37 0	
	Quicksilver	lb	2 8	
	Shot, bird	Cwt.	16 0	
	Steel, excluding railway materials—			
	Blistered	„	9 0	5 per cent.
	British and foreign other than Swedish	„	9 0	
	Cast	„	25 0	
	Spring	„	10 0	
	Swedish	„	10 0	
	Tin, Block	„	50 0	
	„ other sorts	.....	*Ad valorem*	
	Zinc or Spelter—			
	Nails	Cwt.	14 0	
	Plate and other shapes, soft ...	„	15 0	
	„ „ „ hard ...	„	11 0	
	Sheet or zinc sheathing ...	„	17 0	
	All other sorts ...	.....	*Ad valorem*	
36	MILITARY AND OTHER UNIFORMS AND ACCOUTREMENTS, &C., EXCEPT UNIFORMS AND ACCOUTREMENTS IMPORTED BY A PUBLIC SERVANT FOR HIS PERSONAL USE, WHICH ARE FREE	.....	„	

IMPORT TARIFF—(*Continued.*)

No.	NAMES OF ARTICLES.	PER	TARIFF VALUATION.	RATE OF DUTY.
			Rs. A.	
37	NAVAL STORES NOT OTHERWISE DESCRIBED, EXCEPT OAKUM, WHICH IS FREE ...	.....	*Ad valorem*	
38	OILS—			
	Cassia	lb	3 0	
	Cocoanut	Cwt.	15 0	
	Grass	lb	1 12	
	Jinjilí or til	Cwt.	15 0	
	Kerosine, paraffine, petroleum, rock and shale oils of all descriptions ...	Impl. Gallon	0 12	
	Linseed, European	,,	2 0	
	Naphtha	Cwt.	30 0	5 per cent.
	Otto of sorts	oz.	10 0	
	Sandalwood	lb	8 0	
	Turpentine	Impl. Gallon	1 10	
	Whale (except spermaceti) and fish ...	Cwt.	15 0	
	Wood	,,	15 0	
	All other sorts, except cocum and slush fat, which are free	.....	*Ad valorem*	
39	OIL AND FLOOR CLOTH	.....	,,	
40	OPIUM NOT COVERED BY A GOVERNMENT PASS	Seer of 80 tolahs	.....	Rs. 24.
41	PAINTS, COLOURS, PAINTERS' MATERIALS, AND COMPOSITIONS FOR APPLICATION TO LEATHER AND METALS—			
	Ochre other than European, all colours...	Cwt.	1 8	
	Paints of sorts	,,	12 0	
	,, Composition	,,	25 0	
	,, Patent driers	,,	14 0	
	Prussian blue, China	lb	0 8	
	,, ,, European	,,	1 8	
	Red lead	Cwt.	14 0	
	Turpentine	Impl. Gallon	1 10	
	Verdigris	Cwt.	75 0	
	Vermilion, Canton	Box of 90 bdles.	150 0	5 per cent.
	White lead	Cwt.	12 0	
	All other sorts	.....	*Ad valorem*	
42	PAPER—			
	Wall-paper	.....	,,	
43	PERFUMERY—			
	Atary, Persian	Cwt.	15 0	
	Perfumed spirit in wood, or in bottles containing more than half a pint ...	Impl. Gallon	.....	Rs. 4.
	Rose flowers, dried	Cwt.	13 0	
	Rose-water	Impl. Gallon	1 12	
	All other sorts, including perfumed spirit in bottles containing not more than half a pint	.....	*Ad valorem*	
44	PIECE-GOODS NOT OTHERWISE DESCRIBED ...	.....	,,	
45	PIPES AND OTHER IMPLEMENTS USED IN THE CONSUMPTION OF TOBACCO ...	.....	,,	5 per cent.
46	PITCH, TAR, AND DAMMER—			
	Bitumen	.....	,,	
	Dammer	Cwt.	5 0	
	Pitch, American and European ...	,,	6 0	
	,, Coal	,,	2 8	
	Tar, American and European ...	,,	6 0	
	,, Coal	,,	2 8	
	,, Mineral	.....	*Ad valorem*	

IMPORT TARIFF—(*Continued.*)

No.	Names of Articles.	Per	Tariff Valuation.	Rate of Duty.
			Rs. A.	
47	PROVISIONS AND OILMAN'S STORES—			
	Bacon in canisters, jowls and cheeks ...	lb	0 9	5 per cent.
	Beef and pork	Tierce of three Cwt.	60 0	
		Barrel of two Cwt.	40 0	
	Cheese	lb	0 10	
	China preserves	Box of six jars	8 0	
	Flour	Barrel or sack of 200lb	15 0	
	Ghee	Cwt.	36 0	
	Groceries not otherwise described ...	.....	*Ad valorem*	
	Pork hams	lb	0 10	
	Salted fish*	Cwt.	.....	12 annas.*
	Tongues, salted	Keg of six	10 0	5 per cent.
	Vinegar, European, in wood ...	Impl. Gallon	1 8	
	„ Persian	„	0 12	
	„ Country	„	0 6	
	All other sorts, except bêche-de-mer, fishmaws, shark-fins, singally, and sozille, which are free	.....	*Ad valorem*	
48	RAILWAY MATERIALS—			
	Of iron	.....	„	1 per cent.
	Steel rails and other articles made of steel intended for the permanent-way of railways	.....	„	
	All other sorts, including carriages and trucks	.....	„	5 per cent.
49	SALT—			
	Imported into British Burma ...	Indian maund of 3,200 tolahs.	.....	3 annas.
	„ into Bengal	„	.....	Rs. 3-4.
	„ into any other part of British India	„	.....	Re. 1-13.
50	SEEDS—			
	Castor	Cwt.	4 8	5 per cent.
	Cummin	„	13 0	
	„ black	„	4 8	
	Linseed	„	5 8	
	Methi	„	4 0	
	Mustard, rape, or sarson	„	4 8	
	Quince seed or bihi-dana	„	30 0	
	Sozírá	„	20 0	
	All other sorts, except seeds imported by any Public Society for gratuitous distribution, which are free ...	.....	*Ad valorem*	
51	SHELLS AND COWRIES—			
	Chanks—			
	Large shells, for cameos	Hundred	10 0	
	White, live	„	6 0	
	„ dead	„	3 0	
	Cowras—			
	From Mozambique and Zanzibar ...	„	3 0	
	From other places	„	0 8	

* Duty to be levied only on salted fish imported into the Bombay Presidency except Sindh, and into such other parts of British India as the Governor-General in Council may, by Notification in the *Gazette of India*, from time to time direct.

IMPORT TARIFF.—(*Continued.*)

No.	Names of Articles.	Per	Tariff Valuation.	Rate of Duty.
			Rs. A.	
	SHELLS AND COWRIES.—(*Contd.*)			
	Cowries—			
	Bazar, common	Cwt.	2 8	
	Maldive	„	10 0	
	Sankhli	„	50 0	
	Yellow, superior quality	„	5 0	
	Mother-of-pearl	„	30 0	
	Tortoise-shell	lb	6 0	
	„ nakh	„	1 0	
	All other sorts including Nakhla ...	.....	*Ad valorem*	
52	SILK AND ARTICLES MADE OF SILK—			
	Floss	lb	8 0	
	Piece-goods	.....	*Ad valorem*	
	Raw Silk—			
	Chaháram and Cochin China ...	lb	4 0	
	Mathow	„	1 12	
	Other kinds of China	„	7 0	
	Panjam and Kachra	„	1 4	
	Persian	„	5 0	
	Siam	„	2 8	
	Sewing thread, China	„	8 0	
	All other sorts	.....	*Ad valorem*	
53	SOAP—	.....	„	
54	SPICES—			
	Aniseed star	Cwt.	35 0	
	Betelnuts—			
	Goa	„	12 0	
	In the husk	Thousand	2 0	5 per cent.
	White, Srivarddhan	Cwt.	18 0	
	All other sorts	„	5 0	
	Chillies, dried	„	8 0	
	Cloves	„	40 0	
	„ in seeds, Narlavang ...	„	16 0	
	Mace	lb	1 2	
	Nutmegs	„	1 0	
	„ in shell	„	0 8	
	Pepper, black and long	Cwt.	25 0	
	„ white	„	32 0	
	All other sorts	.....	*Ad valorem*	
55	STATIONERY (EXCEPT PAPER, WHICH IS FREE)	.....	„	
56	SUGAR—			
	China, candy	Cwt.	20 0	
	Loaf	„	23 0	
	Soft	„	13 8	
	All other sorts of saccharine produce ...	.....	*Ad valorem*	
57	TEA—			
	Black	lb	0 12	
	Green	„	1 4	
58	TOBACCO—			
	Manufactured	.....	*Ad valorem*	
	Unmanufactured	.....	„	

IMPORT TARIFF—(*Concluded.*)

No	Names of Articles.	Per	Tariff Valuation.	Rate of Duty
			Rs. A.	
59	Toilet Requisites not otherwise described	.....	*Ad valorem*	5 per cent.
60	Toys and requisites for all games ...	.....	„	
61	Umbrellas—			
	China paper kettisals	Box of 110	30 0	
	Cotton, steel ribbed ..	Each	0 13	
	„ cane ribbed ...	„	0 12	
	„ oiled, other than European ...	„	0 10	
	All other sorts	.....	*Ad valorem*	
62	Woollen Goods—			
	Braid	.....	„	
	Hosiery	.....	„	
	Piece-goods	.....	„	
	All other sorts	.....	„	

Schedule B.

EXPORT TARIFF.

No.	Names of Articles.	Per	Tariff Valuation.	Rate of Duty.
			Rs A.	
1	Dyeing and Colouring Materials—			
	Indigo—			
	Leaves, green or dry	Ton	..	Rs. 3
	Manufactured	Indian maund of 3,200 tolahs.	.....	
2	Grain and Pulse—			
	Rice in the husk (paddy)... ...	„	.....	3 annas
	„ not in the husk	„		
3	Lac—			
	Button	Cwt.	65 0	4 per cent
	Seed	„	45 0	
	Shell	„	80 0	
	Stick	„	35 0	
	All other sorts, except lac-dye, which is free	.....	*Ad valorem*	

WHITLEY STOKES,
Secy. to the Govt. of India.

The Calcutta Gazette.

WEDNESDAY, AUGUST 18, 1875.

PART VI.

Bills of the Legislative Council of India.

GOVERNMENT OF INDIA.

LEGISLATIVE DEPARTMENT.

[First Publication.]

The following Bill was introduced into the Council of the Governor-General of India for the purpose of making Laws and Regulations on the 5th August 1875, and was referred to a Select Committee with instructions to make their report thereon in six weeks.

No. 6 of 1875.

A Bill for the Improvement of Law Reports.

Whereas it is expedient to diminish the multitude and expense of the law reports published in British India, and to improve their quality: And whereas with a view to furthering these objects, the Governor-General in Council proposes to authorize the publication of reports of cases decided by the High Courts of Judicature established under the 24th & 25th of Victoria, Chapter 104, to be called the Indian Authorized Law Reports; It is hereby enacted as follows:—

Preamble.

Short title

1 This Act may be called The Indian Law Reports Act, 1875.

Local extent

It extends to the whole of British India;

Commencement

And it shall come into force on such day as the Governor-General in Council notifies in this behalf in the *Gazette of India*.

Act II of 1875, repealed

2. Act No II of 1875 (*to diminish the multitude and improve the quality of Law Reports, and to extend the area of their authority*) is hereby repealed.

Authority given only to authorized reports after passing of Act.

3. No Court shall be bound to hear cited, or shall receive or treat as an authority binding on it, the report of any case decided by any of the said High Courts on or after the said day, other than a report published under the authority of the Governor-General in Council.

Authority of judicial decisions.

4. Nothing herein contained shall be construed to give to any judicial decision any further or other authority than it would have had if this Act had not been passed.

STATEMENT OF OBJECTS AND REASONS.

The second section of the Indian Law Reports Act (II of 1875) declares that every judgment of any High Court established under 24 and 25 Vic., c. 104 shall, if reported in the authorized reports, have the same authority in all subordinate Courts beyond the limits of its appellate jurisdiction as, independently of the Act, such judgment would have within such limits.

The Secretary of State for India objects to this provision, and suggests that Act II of 1875 should be repealed and re-enacted with the omission of the second section.

The present Bill has been prepared to give effect to this suggestion

SIMLA,
The 29th July 1875.

A HOBHOUSE

WHITLEY STOKES.
Secy. to the Govt. of India.

[First Publication.]

The following Bill was introduced into the Council of the Governor-General of India for the purpose of making Laws and Regulations on the 5th August 1875, and was referred to a Select Committee with instructions to make their report thereon in four months.

No. 7 of 1875.

THE REFORMATORY SCHOOLS' BILL, 1875.

CONTENTS.

Preamble.

I.—Preliminary.

SECTION.

1. Short title.
   Local extent.
   Commencement.
2. Interpretation-clause.

II.—Reformatory Schools.

3. Power to establish and discontinue Reformatory Schools.
4. Requisites of Schools.
5. Inspection of Schools.
6. Youthful offender may be sent to Reformatory School.
7. Also boys under twelve sentenced to imprisonment.
8. Also boys associating with thieves, &c.
9. Boys above sixteen not to be detained in School.
10. Discharge or removal by order of Government.

III.—Expenses of Reformatory Schools.

11. Power to apply Municipal funds.
12. Power to order parent, &c., of youthful offender to defray cost of his maintenance in School.

VI.—Boards of Management.

13. Appointment of Board of Management.
14. Chairman at meeting of Board.
15. Power to appoint Superintendent.
16. Board may license youthful offenders to employers of labour.
17. Cancellation of license at request of employer.
    If complaint of employer just, no fresh license until expiry of twelve months.
18. License to determine on death, &c., of employer.
19. License may be cancelled in case of ill-treatment.
20. Board to be deemed guardian of youthful offenders.
    Board may apprentice youthful offender who has behaved well during term of license.
21. Board may frame rules.

V.—Offences in Relation to Reformatory Schools.

22. Punishment to which youthful offenders may be subjected.
23. Penalty for abetting escape of youthful offender.
24. Arrest of escaped youthful offenders.

A Bill to provide Reformatory and Industrial Schools.

Whereas it is expedient to provide Reformatory and Industrial Schools; It is hereby enacted as follows:—

Preamble.

I.—Preliminary.

Short title. 1. This Act may be called "The Reformatory Schools Act, 1875":

Local extent. It extends to the whole of British India.

Commencement. And it shall come into force at once.

Interpretation-clause. 2. In this Act—

"Youthful offender." "Youthful offenders" means

(*a*) any boy who being at the time under the age of fourteen years, has been convicted of any offence punishable under the Indian Penal Code with imprisonment or transportation;

(*b*) any boy sent to a Reformatory School under this Act.

"Reformatory School" means a school primarily intended for male youthful offenders, and includes a school in which industrial training is provided, and in which boys are lodged, clothed, and fed, as well as taught.

"Reformatory Schools."

"Inspector-General" includes any officer appointed by the Local Government to perform all or any of the duties imposed by this Act on the Inspector-General of Jails.

"Inspector-General."

"Magistrate" means in the towns of Calcutta, Madras and Bombay, a Magistrate of Police, and elsewhere a Magistrate of the first class.

"Magistrate."

II.—Reformatory Schools.

Power to establish and discontinue Reformatory Schools. 3. With the previous sanction of the Governor-General in Council, the Local Government may—

(*a*) establish Reformatory Schools at such places as it thinks fit,

(*b*) use as Reformatory Schools, schools kept by persons willing to obey such rules consistent with this Act as the Local Government may from time to time prescribe in this behalf,

(*c*) direct that any school so established or used shall cease to exist as a Reformatory School or to be used as such.

Requisites of Schools. 4. Every school so established or used must provide—

(*a*) separate beds for each boy detained therein;

(*b*) proper sanitary arrangements, water-supply, food, clothing, and bedding for such boys;

(*c*) the means of giving such boys industrial training;

(*d*) an infirmary or proper place for the reception of such boys when sick.

Inspection of Schools. 5 Every reformatory school shall, before being used as such, be inspected by the Inspector-General of Jails, and if in his opinion such school is fitted for the reception of such youthful offenders as may be sent there under this Act, he shall certify to that effect, and such certificate shall be published in the local official *Gazette*, and the school shall thereupon be deemed a Reformatory School.

Every such school shall from time to time, and at least once in every year, be visited by the said Inspector-General, who shall send to the Local Government a report on the condition of the school in such form as the Local Government may from time to time prescribe.

Youthful offender may be sent to Reformatory School.

6. Whenever any boy who, in the judgment of the Court before which he is charged, is under the age of fourteen years, is convicted of an offence punishable under the Indian Penal Code with transportation or imprisonment, the Court may, in lieu of sentencing him to transportation or imprisonment, direct him to be sent to a Reformatory School, and to be there detained for a period of not less than two years and not more than seven years.

Also boys under twelve sentenced to imprisonment.

7. Whenever any boy under the age of twelve years has been or shall be sentenced to imprisonment, the officer in charge of the Jail in which such person is confined may, with the sanction of the Local Government, bring him before the Magistrate within whose jurisdiction such Jail is situate, and the Magistrate, if he thinks fit, may direct him to be sent to a Reformatory School, and to be there detained for a period of not less than two and not more than seven years.

Also boys associating with thieves, &c.

8. Whenever it appears to a Magistrate from evidence adduced before him that any boy under the age of fourteen years—

(*a*) frequents the company of reputed robbers, house-breakers, thieves, public gamblers, or vagrants, or

(*b*) is without any ostensible means of subsistence,

such Magistrate may direct him to be sent to a Reformatory School and to be there detained for a period of not less than two years and not more than seven years.

Boys above sixteen not to be detained in School.

9. Nothing contained in sections six, seven and eight shall be deemed to authorize the detention in a Reformatory School of any person above the age of sixteen years.

Discharge or removal by order of Government.

10. The Local Government may at any time order any youthful offender to be discharged from a Reformatory School, or to be removed from one Reformatory School to another such school situate within the territories subject to such Government, but so that the whole period of detention of the offender in a Reformatory School shall not be increased by such removal.

III.—Expenses of Reformatory Schools.

Power to apply Municipal funds.

11. Notwithstanding anything contained in any law for the time being in force in British India, every municipal corporation, municipal committee, or other body of persons duly appointed to conduct the affairs of a municipality may, with the previous sanction of the Local Government, pay out of the funds at their disposal, towards the establishment, or maintenance, or both, of a Reformatory School within the limits of the place for which they are so appointed, such sum as may be agreed on in this behalf by and between the corporation, committee or body and the Local Government.

Power to order parent, &c., of youthful offender to defray cost of his maintenance in school.

12. The parent or other person legally liable to maintain any youthful offender detained in a Reformatory School, shall, if of sufficient ability, contribute to his support and maintenance therein a sum not exceeding *five* rupees per month.

On the complaint of the said Inspector-General, or of any police officer under his directions (with which directions the police officer is hereby required to comply) at any time during the continuance of the offender in the school, any Magistrate having jurisdiction at the place where the person liable as aforesaid resides, may, on summons to such person, examine into his ability, and may, if the Magistrate thinks fit, make an order on him for payment to the said Inspector-General of such monthly sum not exceeding *five* rupees per month as to the Magistrate seems reasonable during the whole or any part of the period for which the offender is liable to be detained in the school.

Every such order may specify the time during which the payment is to be made, or may be until further order.

Every such payment shall be accounted for as the Local Government directs.

The Local Government may in its discretion remit all or any part of any payment so ordered.

Any Magistrate having jurisdiction to make such order may from time to time vary the same as circumstances require on the application either of the person on whom the order is made, or of the said Inspector-General, on fourteen days' notice being first given of such application to the Inspector-General or such person respectively.

In case of wilful neglect to comply with any order under this section, the Magistrate may proceed in manner provided by the Code of Criminal Procedure, section 536, clause 3.

IV.—Boards of Management.

Appointment of Board of Management.

13 For the control and management of every Reformatory School established under section three, clause (*a*), the Local Government shall,

and for the control and management of every Reformatory School used under section three, clause (*b*), the Local Government may,

from time to time appoint not less than five persons, of whom one at least shall be an officer of Government, and two at least shall be Natives of India.

Such persons shall be called the Board of Management of the School for which they are appointed.

The Local Government may from time to time suspend or remove any person so appointed.

Chairman at meeting of Board.

14. At every meeting of the Board of Management of a school established under section three, clause (*a*), the officer of Government (or if there be more than one such officer, the senior officer) present shall be Chairman, and if there be no such officer present, a Chairman shall be elected by a majority of the members of the Board.

Power to appoint Superintendent.

15. The Board of Management shall appoint, and may (subject to such rules as the Local Government may from time to time prescribe in this behalf) suspend or remove, a Superintendent of the Reformatory School under their control and such other subordinate officers as may be necessary.

Board may license youthful offenders to employers of labour.

16 The Board of Management may permit any youthful offender sent to a Reformatory School who has attained the age of fourteen years, by license

under the hand of their Chairman, to live under the charge of any trustworthy and respectable person named in the license, or any officer of Government or of a Municipality, being an employer of labour and willing to receive and take charge of him, on the condition that the employer shall keep such offender employed at some trade, occupation, or calling.

The license shall be in force for three months and no longer, but may at any time before the expiration of the period for which the offender has been directed to be detained, be renewed from time to time for three months.

Cancellation of license at request of employers

If complaint of employers just, no fresh license until expiry of twelve months.

17. The license shall be cancelled at the desire of the employer named in the license; and if it appears to the Board of Management that any complaint made by the employer of misconduct on the part of the youthful offender is just, no other license in respect of the same offender shall be given until twelve months after the expiration of the former license.

License to determine on death, &c., of employer.

18. If the employer named in the license die, or cease from business, during the term of the license, the license shall thereupon cease and determine.

License may be cancelled in case of ill-treatment.

19. If it appears to the Board of Management that the employer has ill-treated the offender, or has not adequately provided for his lodging and maintenance, the Board of Management may cancel the license.

Board to be deemed guardian of youthful offenders.

20. The Board of Management of any Reformatory School shall be deemed to be the guardian of any youthful offender detained in such school within the meaning of Act No. XIX of 1850 (*concerning the binding of apprentices*),

Board may apprentice youthful offender who has behaved well during term of license

and if it appear to the Board of Management that any such offender has behaved well during one or more periods of a license, the Board may apprentice him under the provisions of the said Act, and on such apprenticement the responsibility of the Board as regards such offender shall cease.

Board may frame rules.

21. With the previous sanction of the Local Government, every Board of Management of a Reformatory School may from time to time make rules consistent with this Act to regulate—

(*a*) the conduct of business of the Board,
(*b*) the management of the School,
(*c*) the education and industrial training of youthful offenders,
(*d*) visits to and communication with youthful offenders,
(*e*) punishments for offences committed in the School by youthful offenders,
(*f*) the granting of licenses to employers of youthful offenders,
(*g*) and, generally, for carrying out the purposes of this Act.

V.—Offences in relation to Reformatory Schools.

Punishment to which youthful offenders may be subjected.

22. Except with the sanction of the Board of Management, no Superintendent of a Reformatory School shall punish any youthful offender with more than five stripes, or with irons, or with solitary confinement for more than six hours.

Penalty for abetting escape of youthful offender.

23. Whoever abets an escape, or an attempt to escape, on the part of a youthful offender from a Reformatory School, or from the employer of such offender, shall be punishable with imprisonment for a term which may extend to six months, or with fine not exceeding one hundred rupees, or with both.

Arrest of escaped youthful offenders.

24. A Police Officer may, without orders from a Magistrate, and without a warrant, arrest any youthful offender sent to a Reformatory School under section six, seven, or eight, who has escaped from such school, or from his employer, and take him back to such school or to his employer.

STATEMENT OF OBJECTS AND REASONS.

The object of this Bill is to established in British India institutions which, so far as regards males, may serve the combined purposes of the Reformatory Schools and the Industrial Schools so successfully carried on in England under 29 & 30 VIC., cc. 117, 118.

The peculiar circumstances of India render it inexpedient to bring girls within the scope of the Bill.

With the previous sanction of the Governor-General in Council, Local Governments are empowered to establish Reformatory Schools (which are defined so as to include schools in which industrial training is provided), or to use as Reformatory Schools, schools kept by persons willing to obey such rules as Government may prescribe.

Provision is made that these schools shall be furnished with the proper requisites and periodically inspected.

Three classes of boys may be sent to Reformatory Schools;

(*a*) boys under 14 convicted of offences punishable with transportation or imprisonment, but not sentenced;
(*b*) boys under 12 sentenced to imprisonment; and
(*c*) boys under 14 who associate with thieves, vagrants, &c., or are without visible means of subsistence.

The minimum time for which a boy will be sent to a Reformatory School is two years, the maximum seven years. But no boy will be detained after he attains the age of 16.

As to the expenses of these schools, Municipalities are empowed, with the sanction of the Local Government, to apply municipal funds to establish or maintain Reformatory Schools, and Magistrates of the first class are empowered to order the parents of youthful offenders to contribute a moderate monthly sum to their support.

The Bill contains provisions as to the Boards which are to control and manage the schools. Two at least of these managers will always be Natives of India. The Board will have power to license youthful offenders to employers of labour; to cancel such licenses at the employer's request, to apprentice youthful offenders; and to make subsidiary rules.

Lastly, the Bill contains some clauses as to offences in relation to Reformatory Schools.

SIMLA;
The 26th July 1875. } A. J. ARBUTHNOT.

WHITLEY STOKES,
Secy. to the Govt. of India.

[REGISTERED NO. 29.]

No. 33 of 1875.

SUPPLEMENT TO
The Calcutta Gazette.

WEDNESDAY, AUGUST 18, 1875.

OFFICIAL PAPERS.

Non-Subscribers to the GAZETTE *may receive the* SUPPLEMENT *separately on payment of Six Rupees per annum if delivered in Calcutta, or Twelve Rupees if sent by Post.*

CONTENTS.

	Page.
PROCEEDINGS of the Council of the Lieutenant-Governor of Bengal for the purpose of making Laws and Regulations	987
Resolution on the Annual General Report of the Burdwan Division for the year 1874-75	991
Annual Report on the working of Paper Currency in Bengal for 1874-75	994
Statement showing Rainfall, Weather, State and Prospects of the Crops in the different districts of Bengal, as reported to Government during the week ending the 14th August 1875	997
Weekly Report of Rainfall compiled at the Meteorological Reporter's Office	1001
Meteorological Telegraphic Report for the period 8th to 14th August 1875	1004
Abstract of observations as received in the Meteorological Office, Calcutta, during the month of June 1875	1005
Mean Pressures and Temperatures of the preceding table reduced to sea-level, with Anemometric results and observations of Sky Serenity	1006
Results of the Meteorological Observations taken at the Surveyor-General's Office, Calcutta, from 8th to 14th August 1875	1007
Statement showing the total amount of Traffic and Tolls on the Kendrapara, High Level, Taldandah, Midnapore, and Hidgellee Tidal Canals, for the month of June 1875	1008
Weekly Return of Traffic Receipts on Indian Railways	1018

Proceedings of the Council of the Lieutenant-Governor of Bengal for the purpose of making Laws and Regulations.

Saturday, the 14th August 1875.

Present:

The Hon'ble V. H. SCHALCH, C.S.I., *presiding*.
The Hon'ble H. L. DAMPIER,
The Hon'ble STUART HOGG,
The Hon'ble H. J. REYNOLDS,
The Hon'ble BABOO JUGGADANUND MOOKERJEE, RAI BAHADOOR,
The Hon'ble T. W. BROOKES,
The Hon'ble BABOO DOORGA CHURN LAW,
and
The Hon'ble BABOO KRISTODAS PAUL.

SURVEY AND DEMARCATION OF LAND.

The HON'BLE MR. DAMPIER moved that the Bill to provide for the survey and demarcation of land be further considered in order to the settlement of the clauses of the Bill.

The motion was agreed to.

The Hon'ble Mr. Dampier said, at the last meeting certain amendments which he proposed to introduce after Section 10, and which were then marked Sections 10*a*, 10*b*, and 10*c*, were reserved for further consideration. Having reconsidered those sections, and having considered the criticisms then made, he had redrafted the sections; and they were now numbered 11, 12, and 13. Notice of this amendment was given, and he had now to propose that the sections which were circulated as proposed amendments do stand as Sections 11, 12, and 13 of the Bill in lieu of those which now bear the same numbers in the printed Bill. The sections were as follows:—

"11. When the demarcation of a village or other convenient tract has been completed, the Ameen or other Survey Officer shall, before sending in to the Collector the maps and papers relating thereto, by a general notice in which the names of all persons required to appear shall be specified, and which shall be posted up at a convenient place in the village or tract, call upon all persons who have pointed out any boundaries in such village or tract on behalf of those interested to attend before him within three days of the publication of the said notice for the purpose of inspecting the maps, field-books, and similar papers in which any boundary pointed out by any such person has been represented, and by signing such maps and papers to certify that the boundaries have been laid down in accordance with the boundaries pointed out by them; and every person so called upon shall be legally bound to attend before such, Ameen or Survey Officer, and to inspect the papers, in accordance with such requisition.

Ameen or Survey Officer to call upon persons to sign maps or papers.

Any person so called upon who may object to sign the maps and papers as aforesaid shall be required to state his objections in writing, and such statement shall be attached to the record of the demarcation of the village or tract, and shall be submitted to the Collector together with the maps and papers.

Statement of objections.

The signature affixed to any maps or papers under this section shall be in attestation of the fact that the boundaries thereon represented, or any of them, have been represented in accordance with those pointed out by the person signing; and the affixing of such signature shall not be held to prejudice the right of any person interested to make any objection to such boundaries on any other ground before the Collector under the next succeeding section."

Effect of signature.

"12. On receipt in the Collector's Office of the maps or papers showing any boundaries which have been demarcated, the Collector shall cause a notification to be posted in his Office, and in such other places as he may think proper, informing all persons concerned that the maps and papers relating to the boundaries in the village or tract specified are open to inspection; and requiring any person who may have any objections to prefer, to prefer such objections within six weeks of the date of the posting of such notification, after which time the Collector will proceed finally to confirm the boundaries as laid down for the purposes of the survey.

On receipt of maps, Collector to post notification in his Office.

Whenever the Collector shall have reason to believe (either from the failure of any person interested or his representatives to sign the maps and papers on the spot when required by the Survey Officer to do so under the last preceding section, or for any other reason), that any zemindar or person interested is likely to object to any boundary as laid down, or as represented in the said papers, the Collector shall cause a special notice requiring such zemindar or other person to attend personally or by duly authorized agent before him, or before any person authorized by the Collector in that behalf, within a specified time, which shall not be less than one month after the service of the notice, for the purpose of signing and thereby admitting the correctness of any maps or other papers which have been prepared under this Act in respect of any boundary in which such zemindar or other person is interested, or of stating in writing the substance of any objection which he may wish to prefer against the correctness of such maps or papers; and if any person so summoned shall fail to attend and to sign the said maps or papers, or to give in a written statement of his objections within the time prescribed, the Collector may proceed finally to confirm the boundaries as represented in such maps and papers, for the purposes of the survey and of this Act.

Collector when to issue special notice.

Provided that if within the time specified any such duly authorized agent deposits with the Collector the necessary expenses of making copies of the said maps or papers, the Collector shall order such copies to be prepared; and as soon as they are prepared, shall cause a notice to that effect to be posted at his Office; and the said agent shall be allowed such time as may be specified in such notice, not being less than fifteen days from the posting thereof, for the purpose of signing or of giving in a written statement of objections.

If agent deposits expenses of making copies, Collector shall order them to be prepared.

When a written statement of objections has been given in, as in this section provided, the Collector, after holding any further inquiry which he may deem necessary, shall pass such order in respect of such objections as to him shall seem fit; and if the objections shall seem to him not to be well founded, shall direct that all expenses of such further inquiry, and all expenses entailed on any other person by such inquiry, shall be recovered from the person who made the objection."

Procedure when objection is stated.

"13. Whenever any person having failed to sign the maps and papers, or to give in his objections in writing within the time prescribed by the notification or by the special notice mentioned in the last preceding section, shall, at any time before the Collector has finally confirmed the boundaries for the purposes of the survey, prefer any subsequent objection against the correctness of any maps or papers in respect of which such notification or notice was issued, the Collector shall require him to deposit the estimated costs of any further inquiry which it may be necessary to make in respect of his objection; and if the said person shall fail to deposit such costs within the time specified by the Collector, he shall be deemed for all purposes of this Act to have admitted the correctness of the said maps and papers. If the costs of any inquiry which may be deemed necessary be deposited, the Collector shall make such further inquiry at the expense of the person so objecting; and if the objection shall seem to the Collector not to be well founded, he may pass such order as he shall think fit in respect of the recovery from the objector of any sum expended by the Collector on the inquiry in excess of the sum deposited, and of any necessary expenses incurred by any other persons on account of such inquiry.

Person making subsequent objection, may be required to deposit costs of further inquiry.

Provided that no person so making an objection after the prescribed time shall under any circumstances be entitled to recover the expenses which he is required to deposit before any further inquiry is made in respect of such subsequent objection."

The Hon'ble Baboo Kristodas Pal said, as the sections proposed by his hon'ble friend at the last meeting were postponed at his instance, he had much pleasure in saying that he accepted the amendments now proposed.

The motion was agreed to.

In the postponed Section 2, the following amendments were made on the motion of the Hon'ble Mr. Dampier:—

(1.) The interpretation of "Collector" was altered so as to provide that "Collector" meant every Collector of a district, and included every officer either generally or specially vested with the powers of a Collector under the Act.

(2.) The definition of "tenure" was amended so as to include "Ghatwáli holdings."

The preamble and title were agreed to, and the Bill was then passed.

AMENDMENT OF THE ABKAREE ACTS.

The Hon'ble Mr. Dampier moved that the Bill to amend Act XI of 1849, Act XXI of 1856, and Act XXIII of 1860, be further considered in order to the settlement of its clauses.

The motion was agreed to.

The Hon'ble Mr. Dampier said that a few of the sections which were passed at the last meeting of the Council must engage their attention again. Sections 12 and 13 of the Bill, the tippling sections, referred to Calcutta, its suburbs, and Howrah only. As they now stood, they were in the general part of the Bill; but although they applied to the Suburbs and Howrah (which strictly speaking were mofussil), as well as to Calcutta, he thought on the whole—and that appeared to be the sense of the Council at the last meeting—that it would be better that the sections should be transposed so as to stand at the end of Part II, which contained the alterations in the Calcutta Abkaree Law.

The motion was agreed to.

The Hon'ble Mr. Dampier moved that the words "twenty-five, twenty-six" be inserted after "twenty" in line 3 of section 3, and that in page 3, line 21, the following sections be inserted after the words "Fort William:"

"25. Any Abkaree Officer who shall delay carrying to the Collector, and any Police Officer who shall delay carrying to a Magistrate of Police, any person arrested, or any illicit articles seized under this Act; and any Abkaree or Police Officer who shall neglect to report the particulars of an arrest, seizure, or search, within twenty-four hours thereafter, shall be liable to a fine not exceeding two hundred rupees."

Penalty for Abkaree and Police Officer delaying to carry person arrested or articles seized to Collector or Magistrate.

"26. Any Abkaree or Police Officer who shall vexatiously and unnecessarily seize the goods or chattels of any person on the pretence of seizing or searching for illicit spirituous or fermented liquors, or intoxicating drugs, or who shall vexatiously and unnecessarily arrest any person, or commit any other excess, not required for the execution of his duty under this Act, shall be liable to a fine not exceeding five hundred rupees."

Penalty for Abkaree or Police Officer vexatiously seizing goods or arresting any person.

The object of the amendment was simply to carry out the principle adopted elsewhere in the Bill of giving Police Officers the power which the existing law gave to Abkaree Officers. It was proposed to insert here two new sections amending Sections 25 and 26 of the old law, by merely putting in such words as were necessary to place Police Officers in the same category as Abkaree Officers with reference to the powers conferred by those two old sections of the law.

The motion was agreed to.

The HON'BLE MR. DAMPIER said he must explain the next amendment which stood in his name, and which referred to Act XXIII of 1860. That was a short Act of five sections, which was referred to in the Bill as it stood when introduced. His attention had recently been drawn to this Act, and he found that it afforded an illustration of the great necessity of codifying the Bengal Acts. Every section of the Act, with the exception of part of the first section, had been either superseded or expressly repealed by an Act of 1863; section three was superseded by a section of this Bill, section four was obsolete, and so on. The extant part of the first section was the law which empowered the Government to impose a duty on *doasta*, or country-made spirits, up to Rs. 3 a gallon; and it so happened that in the new Customs Tariff Act, which had just been passed by the Council of the Governor-General, there was a section which overrode that provision and made it obsolete. The new law recited that as it was desirable that country spirits should be taxed in some proportion to imported spirits, the Government was authorized to impose such tax as it thought proper, not exceeding the duty on imported spirits; and thus this Council were enabled to wipe out Act XXIII of 1860 altogether from the Statute Book, and accordingly an amendment was necessary in the present Bill.

On the motion of MR. DAMPIER verbal amendments were then made in Section 7 and the Schedule, with the object of repealing the unrepealed portion of Act XXIII of 1860.

The HON'BLE BABOO KRISTODAS PAL said as he observed that public attention had been drawn to an amendment of which he had given notice, he thought it was desirable that he should take time to consider the amendment before bringing it forward. He would, with the permission of the President, postpone the consideration of his amendment until the next meeting of the Council.

The further consideration of the Bill was then postponed.

CALCUTTA MUNICIPALITY.

The HON'BLE THE PRESIDENT said that in the list of business the Bill to consolidate and amend the law relating to the municipal affairs of Calcutta was placed to be taken into consideration. However, applications had been made to the Council from the Justices of the Peace, the Trades' Association, and the British Indian Association, for the postponement of the Bill, and he had referred the matter to the Lieutenant-Governor. He therefore proposed to let the consideration of the Bill stand over until the orders of the Lieutenant-Governor were received upon the subject.

The Council was adjourned to Saturday, the 21st instant.

RESOLUTION ON THE ANNUAL GENERAL REPORT OF THE BURDWAN DIVISION FOR THE YEAR 1874-75.

GENERAL DEPARTMENT.—MISCELLANEOUS.—No. 2465.

Calcutta, the 16th August 1875.

READ—

The Annual General Report of the Commissioner of the Burdwan Division for the year 1874-75, with its enclosures.

The submission of the Annual Administration Report for the Burdwan Division for the year 1873-74 was dispensed with on account of the pressure and increase of official business in connection with the recent scarcity; and although the Commissioner has not attempted, in this report, to supply all the information which might ordinarily have been furnished for the year 1873-74, he has necessarily, in great part, been obliged to refer to circumstances really connected with that year, rather than with the year 1874-75. Almost all the measures connected with scarcity and relief, for instance, may be traced back to events which occurred in the end of the year 1873. The Lieutenant-Governor has to thank Mr. Buckland for a full and interesting report on the administration of his division during the whole of the period of the past two years.

2. The remarks offered by the Commissioner on the inequality in size and in the strength of the controlling power of the districts which compose the Burdwan Division are under the Lieutenant-Governor's consideration, and a special correspondence on the subject is still pending. Sir Richard Temple is not desirous of effecting changes of jurisdictions of established districts which seem to be often unpopular with the inhabitants, unless the changes are supported by the strongest grounds; and he quite agrees that it is not at all necessary that all districts should be equalised either as to size or as to the extent of their population. Still it is desirable that an opportunity should be taken to diminish the jurisdiction of larger districts, and increase the jurisdiction of smaller districts, and there is some reason to believe that in the Burdwan Division the readjustment of jurisdictions would be acceptable to the people, as the changes, if any are made, would probably be in the direction of a return to limits to which the people have been accustomed for several generations. The discussion of these questions has been for a long time before Government, and it is to be hoped that they may soon find a final and satisfactory settlement.

3. The Lieutenant-Governor acknowledges the thorough manner in which the important duties of district officers during their cold-weather tour have been performed by the officers of the division. Such tours are of much practical importance. The Commissioner himself visited every part of his division; during eighteen months he visited each district not less than three times, while his visits to Burdwan during the year 1874-75 were very numerous, and were directed to some of the most unhealthy and inaccessible parts of the district.

4. The harvests of 1874 resulted, upon the whole, favorably. There was indeed much anxiety in Hooghly, and in some parts of Burdwan, as to the prospects of the rice crop even up to the end of September; but happily the rain fell heavily at almost the last moment at which it could be of use, and there was no serious failure of the crops, except in a small part of Hooghly, to the west of Serampore. The cyclone of the 15th October caused injury to the crops in Midnapore.

5. It is with great satisfaction that the Lieutenant-Governor is able to record the sensible improvement that developed itself in the general health of the people of the division during the year. The Commissioner writes—"The epidemic fever is gradually relaxing its hold on the district of Burdwan; and although the persons who have once had an attack of fever are always liable to relapses, and are more sensitive than others to the changes of the weather and the seasons, there have been very few, what are called, 'new cases' of the epidemic fever, and the people generally are recovering their normal healthy appearance throughout the district. This improvement in Burdwan has taken place without any corresponding increase of the epidemic fever in the adjacent

districts of Bankoora and Beerbhoom, to which at one time it seemed disposed to extend. The only part of the country where the epidemic fever is still a serious cause of anxiety is the north-east side of Midnapore."

6. It is stated that the normal price of rice during an ordinary season in the western districts is about 20 seers for the rupee. It was only at a few places, and for a very short time during the worst part of the past year, that the price of ten seers for a rupee prevailed. The district officers in their reports have given clear and concise narratives of the operations undertaken to relieve distress, and the Commissioner has summarised, in a statistical form, the general results of these operations. Of the districts of the division, the distress was really most severe in Beerbhoom; distress was also felt in Burdwan, Hooghly, and Bankoora. Fortunately the district of Midnapore was entirely free from any suffering arising out of scarcity or failure of the crops, although, in consequence of the prevalence of the epidemic fever in the north-east part of the district, and the disastrous cyclone of October, the district did not escape altogether from distress of a serious character. The salient points in the history of the scarcity in this division are well described by Mr. Whinfield, the Magistrate of Burdwan, for his district. The price of rice never rose above ten seers per rupee even in the interior; rice was always procurable at the native hâts and bazaars; the rate of wages did not fall; the labor market was not materially disorganised; no grain riots occurred; and petty thefts did not much increase. The normal export of rice from such districts as export was more than doubled, and very few estates and putnee talooks were brought to sale. "These favorable results," observes the Magistrate, "were mainly due to the very liberal relief given, without which no doubt events would have been very different. Even as it was, the first three quarters of the year were a hard time for all classes. The statistics of the Registration Department and the stamp revenue show that well-to-do people were driven to borrow money to an unusual extent, and there was much suffering among the poorer classes. A calamity of this kind, coming at the back of six or seven years of epidemic fever, could hardly pass over without causing much suffering."

7. The Lieutenant-Governor regrets to notice the decay of the manufacture of silk throughout this division, which is commented on by the Commissioner. The weavers who work in tusser-silk were among the first to complain of want and the pressure of high prices. The subject of the improvement of silk manufacture is now under enquiry; but the Lieutenant-Governor observes that in this report it is stated that, if the efforts of the weavers were properly directed and assisted, their produce would still find a considerable European market.

8. The Commissioner's remarks on trade and commerce do not furnish any additional information. It is again suggested that the position of Hooghly on the bank of the river, and the character of the river itself at that point, present a favorable situation for the establishment of a registry office for river-borne traffic. This proposal, when put forward a few years ago, was not accepted by Sir George Campbell, as the Government at that time was fully engaged with the newly established Sahebgunge registration, and it was not thought advisable to establish more than one office. The system has now been much extended in the direction of Eastern Bengal, and the Lieutenant-Governor will bear this proposal in mind while carrying out the other arrangements which are now being effected for the registration of inland traffic.

9. The views of the Commissioner, regarding the working of the excise system, are entirely in accord with those of the Board of Revenue and the Government which have recently been published. With regard to gunjah, it is now under consideration whether the duty levied upon that drug should not be further increased. The Lieutenant-Governor is sorry to find that Mr. Buckland is constrained to express his opinion that there is some foundation for the statements which have been made regarding the increase of the practice of drinking among natives of the educated classes. This abuse of spirituous liquors is not, however, at all attributable to the operation of the Excise Department, which directly produces a check on the consumption of liquor by the taxation of it, and so increasing its price.

10. With regard to irrigation works, considerable progress has been made during the year in the Midnapore District, and the Collector, Mr. Harrison, gives an interesting account of this part of the district administration. In spite

of the discouragement occasioned by the cyclone, which last year deprived the lessees of any appreciable profit, close upon 60,000 acres had been leased up to the beginning of June of the present year for irrigation from the High Level Canal. In the Hooghly District great benefits have been conferred on the people by the admission of a supply of fresh water, equally valuable for domestic use and for irrigation, from the river Damoodah into the bed of the Kana Nuddee, the Saraswatee, and some other streams.

11. Mr. Buckland reports that the working of the District Education Committees throughout the year has been smooth and efficient. The native members of the District Committees take, as is natural, a greater interest in education than they display in the Municipal and Road Cess meetings to which they are invited. The administration of the public dispensaries during the year has been satisfactory, and Dr. French, the late Civil Surgeon of Burdwan, is especially entitled to credit for the improvements he effected in his district.

12. The Lieutenant-Governor is glad to see the favorable account that Mr. Buckland has been able to give of the conduct of the zemindars in this division. No zemindar of importance has come under the unfavorable notice of Government. On the other hand, many zemindars remarkably distinguished themselves during the late scarcity for munificence and charity. The Lieutenant-Governor has already acknowledged their liberality. The Maharajah of Burdwan, as usual, comes first in works of benevolence and public spirit. The title of Rajah has recently been conferred on Ram Runjun Chuckerbutty of Hetumpore; on Bissessur Melya of Raneegunge, and the title of Ranee on Horo Sundari Debya of the same place, in recognition of their good services and munificence during the past year. Favorable mention is again made of the conduct of the firm of Messrs. Robert Watson and Company in their capacity of zemindars in the Midnapore district. The names of Baboo Joykishen Mookerjee in Hooghly, Baboo Nobin Chunder Nag in Midnapore, Baboo Radha Bullubh Singh of Kunchiakole in Bankoora, and Baboo Damodar Singh of Maliara in the same district are also honourably noticed.

13. The Lieutenant-Governor's acknowledgments are due to Mr. Buckland for his careful administration and supervision of the affairs of his division. Among the district and local officers, the following gentlemen are deserving of special commendation :—

District Officers.

Mr. E. H. Whinfield. | Mr. H. L. Harrison.

Covenanted Subordinates.

Mr. H. M. Tobin.
„ C. P. L. Macaulay.
Mr. W. F. Meres.
„ H. Lee.
Mr. H. H. Risley.

Uncovenanted Subordinates.

Baboo Bhugwan Chunder Bose.
„ Ram Coomar Bose.
Mr. R. T. Sevestre.
Baboo Bogolanundo Mookerjee.
Baboo Kali Prosono Roy Chowdhry.
„ Romesh Chunder Mookerjee.
Mr. E. R. Middleton.
Baboo Jogobundhoo Khan.

By order of the Lieutenant-Governor of Bengal,

H. J. S. COTTON,
Offg. Junior Secy. to the Govt. of Bengal.

ANNUAL REPORT ON THE WORKING OF PAPER CURRENCY IN BENGAL FOR 1874-75.

No. 15, dated the 30th July 1875.

From—H. A. MANGLES, Esq., Accountant-General, Bengal,

To—The Secretary to the Government of Bengal, Financial Department.

IN reply to your letter No. 1804, dated 31st May last, I have the honor to submit herewith the annual report on the working of paper currency in Bengal for 1874-75.

UP to the commencement of the year 1874-75, the boundaries of the Calcutta Currency Circle of issue exactly coincided with those of the Lieutenant-Governorship of Bengal. In that year the province of Assam was separated from Bengal. The note circulation of this new province, however, is so small, that the figures for the whole circle may be thought, perhaps, to deserve a place in the annual report of the administration of the Lower Provinces. For past years, at any rate, the figures are appropriate as well as interesting.

2. The average value of Government currency notes in circulation in the Lower Provinces of Bengal from 1862-63 to 1874-75 has been—

1862-63	...	242 lakhs.	1869-70	...	415 lakhs.
1863-64	...	249 „	1870-71	...	351 „
1864-65	...	281 „	1871-72	...	430 „
1865-66	...	290 „	1872-73	...	478 „
1866-67	...	284 „	1873-74	...	470 „
1867-68	...	293 „	1874-75	...	484 „
1868-69	...	396 „			

The average is struck from the circulation on the last day of each month of the year.

3. The value of Calcutta notes issued to, and received from, the public during the last three years at the Calcutta Currency Office has been—

Circle.	Notes issued.			Notes received.		
	1872-73.	1873-74.	1874-75.	1872-73.	1873-74.	1874-75.
	Rs.	Rs.	Rs.	Rs.	Rs.	Rs.
Calcutta	36,92,20,060	37,83,63,395	43,15,13,960	39,34,18,050	37,04,02,880	42,15,44,905

4. The issues of all currency offices from 1862-63 to 1873-74 has been—

1862-63	...	2 crores.	1868-69	...	44 crores.
1863-64	...	5 „	1869-70	...	49 „
1864-65	...	5 „	1870-71	...	57 „
1865-66	...	10 „	1871-72	...	62 „
1866-67	...	27 „	1872-73	...	57 „
1867-68	...	33 „	1873-74	...	62 „

so that the issues of the Calcutta Office in 1873-74 almost equalled the issues of the whole of India in 1868-69. The figures for 1874-75 are not complete.

5. The increase of issues over receipts in 1874-75 in the Calcutta Circle was in round numbers 100 lakhs. The details are the following:—

	Rs. 5.	Rs. 10.	Rs. 20.	Rs. 50.	Rs. 100.	Rs. 500.	Rs. 1,000.	Rs. 10,000.	Total.	Value.
Issues	3,34,976	10,69,528	7,57,295	1,83,874	3,42,107	79,248	8,13,328	765	30,81,110	43,15,13,960
Receipts	3,17,825	10,07,951	7,08,251	1,71,473	3,29,391	77,797	3,08,680	662	29,22,080	42,15,44,905
Excess of issues over receipts	17,151	61,577	49,044	12,401	12,716	1,446	4,642	103	1,59,080	99,69,065

It will be observed that the Rs. 10 notes are the most in demand, then the Rs. 20, and then the Rs. 5. At long intervals follow the Rs. 100, the Rs. 50, the Rs. 1,000, the Rs. 500, and the Rs. 10,000 notes in the order here given.

6. The details of the gross circulation on the 31st March 1875 are the following:—

Circle.	Rs. 5.	Rs. 10.	Rs. 20.	Rs. 50.	Rs. 100.	Rs. 500.	Rs. 1,000.	Rs. 10,000	Total.	Value.
Calcutta	2,12,920	5,76,496	3,14,029	66,512	92,476	10,961	20,329	111	12,93,834	5,26,02,840

giving the following percentages:—

Circle.	Rs. 5.	Rs. 10.	Rs. 20.	Rs. 50.	Rs. 100.	Rs. 500.	Rs. 1,000.	Rs. 10,000.	Percentage of notes of Rs. 20 and under.	Percentage of notes of Rs. 50 to 100.	Percentage of notes of Rs. 500 and over
Calcutta ..	16·46	44·56	24·27	5·14	7·14	·85	1·57	·01	85·29	12·28	2·43

7. The same percentages for the past four years have been—

Circle and date.	Notes of Rs. 20 and under.		Percentage of pieces.	Notes of Rs. 50 and Rs. 100.		Percentage of pieces.	Notes of Rs. 500 and upwards.		Percentage of pieces.
	Pieces.	Value.		Pieces.	Value.		Pieces.	Value.	
Calcutta.		Rs.			Rs.			Rs.	
31st March 1871-72	7,54,527	1,03,33,500	81·44	1,33,442	1,05,66,050	11·41	38,429	3,27,45,000	4·15
Ditto 1872-73	9,50,555	1,13,57,320	85·18	1,37,992	1,08,84,850	12·36	27,356	2,27,87,000	2·46
Ditto 1873-74 ...	10,14,928	1,19,90,835	85·07	1,47,864	1,18,39,400	12·39	30,403	2,50,58,500	2·55
Ditto 1874-75 ...	11,03,445	1,31,10,140	85·29	1,58,988	1,25,73,200	12·28	31,401	2,69,19,500	2·43

8. The increase in the circulation of notes of smaller values and the decrease of those of the largest denominations must be taken to be a symptom of the more general use of notes by the less wealthy classes of the population. This demand for the smaller denominations is further exemplified by the transactions at mofussil treasuries, where 8,235 pieces were exchanged for 22,034 pieces.

9. To come now to the note transactions of the past year 1874-75 at the mofussil treasuries. The opening balance in notes on 1st April 1874 was Rs. 45,64,460.

The value of notes received during the year was 247 lakhs, and the value of notes issued was 244 lakhs.

To meet the public demand for notes, which varied district by district according to local circumstances, 107 lakhs were transferred by the Accountant-General from one treasury to another.

The year closed with a note balance of Rs. 45,96,145.

10. As regards the number of notes in contradistinction to their values, we find that 5,30,930 pieces were received from the public, against 6,62,744 issued to them. Thus the public took from the Government 1,31,814 pieces more than they gave.

11. The following statement gives the issue of pieces as compared with the receipts:—

Denomination.	Rs. 5.	Rs. 10.	Rs. 20.	Rs. 50.	Rs. 100.	Rs. 500.	Rs. 1,000.	Rs. 10,000.
Issues	1,41,000	2,35,000	1,52,000	60,000	64,000	5,000	7,000	.....
Receipts	75,000	2,38,000	1,32,000	25,000	44,000	5,000	11,000	1
Excess or deficiency of issues ..	+ 66,000	− 3,000	+ 20,000	+ 35,000	+ 20,000	.....	− 4,000	− 1

The excess under Rs. 5 far exceeds that under any other denomination.

12. The transactions in notes at mofussil treasuries during 1874-75 and four previous years were as follows:—

	1870-71.	1871-72.	1872-73.	1873-74.	1874-75.
Receipts.	Rs.	Rs.	Rs.	Rs.	Rs.
In payment of dues	1,09,40,770	1,27,67,920	1,70,78,210	2,05,54,695	1,70,93,540
" exchange for silver	39,66,460	1,04,57,490	1,28,67,265	1,42,17,695	71,47,880
" " notes	1,71,770	2,86,070	7,80,575	6,10,085	5,94,840
	1,50,79,000	2,35,11,480	3,07,26,050	3,53,82,475	2,48,36,260
Issues.					
In payment of dues	75,97,560	97,75,640	1,05,03,460	1,38,45,740	1,21,65,730
" exchange for silver	9,25,530	1,06,74,010	1,43,40,610	2,08,86,120	1,17,51,825
" " " notes	1,71,770	2,86,070	7,80,575	6,10,085	5,94,840
	86,94,860	2,07,35,720	2,56,24,645	3,53,41,945	2,45,12,525

13. The figures for 1874-75, however, require explanation if they are to be compared with those of the previous years. In the year now under report the transactions at Assam treasuries have been excluded, as also those at Dacca and Patna, where the Government balances are held by the Bank of Bengal.

14. The figures of 1873-74 corrected so as to compare with 1874-75 would stand thus—

Receipts.	1873-74.	1874-75.
In payment of dues	1,97,43,730	1,70,93,540
„ exchange for silver	95,94,615	71,47,880
„ „ „ notes	5,73,045	5,94,840
	2,99,11,390	2,48,36,260
Issues.		
In payment of dues	1,30,11,345	1,21,65,750
„ exchange for silver	1,41,23,455	1,17,51,935
„ „ „ notes	5,73,045	5,94,840
	2,77,07,845	2,45,12,525

The decrease is solely attributable to the demand for money for famine relief.

15. It will be observed that the falling off in the encashment of notes, *i.e.*, in the issue of silver for notes, owing to the heavy demand for silver for famine purposes, amounted to 25 per cent. of the transactions of 1873-74. In consequence of the shortness of money on the same account, the issue of notes for silver was curtailed by 17 per cent. These restrictions in the exchange department of the Government Treasuries, both in receipt and issue, acted instantaneously on the use of notes by the public. The receipts of notes in payments of dues by the public fell off by 13 per cent. This fact seems to demonstrate beyond a doubt that if notes are to be freely used by the public, a constant supply of notes for issue must be kept up at mofussil treasuries. The free use of silver for the purpose of encashment of notes is of course of great importance, but this concession must be limited by the funds at the disposal of the Accountant-General.

16. The note receipts were 15 per cent. of the total receipts of cash and notes, and the note payments nearly 12 per cent. of the total payments of cash and notes.

17. The total cash balances in the various mofussil treasuries on the 31st March 1875, and the proportion in which they consisted of notes, were respectively as follows:—

Cash balances	Amount held in notes.
Rupees 2,91,62,214	Rupees 45,96,145

Rainfall, Weather, and State and Prospects of the Crops.

Statement showing Rainfall, Weather, State and Prospects of the Crops in the different Districts of Bengal, as reported to Government during the week ending the 14th August 1875.

	No.	District and date of return.	Rainfall at Sudder Station in inches.	Character of the weather, state and prospects of the crops, and state of health at date.
BENGAL.				
		Western Districts.		
BURDWAN DIVN.	1	Burdwan, Aug. 16,* '75	·82	Rainfall at Raneegunge ·91, Jehanabad 1·22, Culna 1·50, Cutwa ·81, Bood-bood ·43. The crops are reported to be doing very well all over the district, except in parts of Bood-bood and Jehanabad. The *aous*, or early rice, is being reaped in Cutwa. Health fair.
	2	Bankoora, „ 14, „	·68	Slight and partial showers. After the heavy rain of the preceding week, the sunshine has been beneficial, and the crops are flourishing. Indigo manufacture still going on.
	3	Beerbhoom, „ 14, „	1·35	Seasonable weather. State and prospects of crops continue good.
	4	Midnapore, „ 14, „	1·75	Showery in the early part of the week, and fine the last four days. There has been enough rain for the present, and the weather is just what is wanted for the bulk of the district. Indigo is yielding a better outturn than was expected.
	5	Hooghly, „ 14, „	1·42	Rainfall at Mohanud ·88, Chinsurah 3·83, Bansberiah 2·09, Pandooah 1·68, Bullagore 2·28, Dhoneakhally 1·61, Serampore 2·47, Chunditolah 1·33, Huripal 2·34, and Kristonagore ·97 inches. Weather close and hot; very bright sun and little rain. State and prospects of crops are very favorable. Early rice and jute being cut in places; outturn good. Late rice is now planted or being planted. Fine show of rice in Dankooney marshes. Small-pox a little on increase; measles in places. General health good.
		Howrah, „ 14, „	1·11	Weather hot and moist. State and prospects of crops are excellent.
		Central Districts.		
PRESIDENCY DIVN.	6	24-Pergunnahs, Aug. 16,† '75	3·12	Weather warm and close, with occasional showers. The harvest of the *aous*, or early rice, has commenced. The *amun*, or late rice, has suffered slightly in very low lands for want of proper drainage channels. Jute looking well. Ordinary fever prevailing in Diamond Harbour and Basserhat sub-divisions No report from Barripore.
	7	Nuddea, „ 14, „	·93	Not much local rain; very hot during the middle of the week. The crops on the ground are excellent, but backward, and the fears regarding inundation are gaining ground. There is most apprehension at Chooadangah; but the sub-divisional officer is trying to keep the embankments secure. The rivers are still rising, but not rapidly.
	8	Jessore, „ 14, „	·73	Weather generally cloudy. Very small quantity of rain fell during the week. The rainfall of the same period of 1874 was ·61 inch. Wind prevailed from the south-east. The late heavy rains have considerably injured the indigo, and have slightly damaged the rice crops in low lands of Magoora and Narrail. From other sub-divisions reports are favorable.
	9	Moorshedabad, „ 14, „	·34	Weather close and sultry. *Aous*, or early, and *amun*, or late rice, on elevated tracts are doing well; those on low lands are under water. Cultivators state, if the river water does not subside very soon, the crops on low lands will be damaged. The river is now stationary, and is expected to fall. Mulberry trees are being cut. Prices of common rice are somewhat risen. The average of ten stations of the Sudder gives 15$\frac{1}{16}$ seers approximately.
RAJSHAHYE DIVN.	10	Dinagepore, „ 13, „	·81	Rainfall according to the Magistrate's rain gauge ·93 inches. Weather for the most part dry; occasional showers; a smart fall on Wednesday evening. Crops benefited by the break in the rains. *Bhadoi*, the early kind, being cut; only 7 or 8 annas outturn; the later kind promises better. *Hemanto.*—Much transplanting done. Jute very little cut; promises about 12 annas. Sugarcane fair. *Baigoon*, &c., vegetables good. Prices of rice ranging from 18 to 25 seers. Rice is being exported by water.
	11	Maldah, „ 14, „	3·38	During the first half of the week the weather was changeable; afterwards it became warm; some rain has fallen. The late rains have done general good to the rice crops, but the *bhadoi*, which was injured in some places by the previous dry weather, has suffered some further damage from floods. The reaping of the *bhadoi* has commenced, but owing to the inundation caused by the late rains, the crop in some places is not expected to exceed from 4 to 6 annas, whilst in others a crop varying from 8 to 14 annas is expected. The *hemanto* has been transplanted, and has been much benefited by the rains.
	12	Rajshahye, „ 14, „	1·69	Light rains have been general. There was a heavy downpour at the Sudder station on the morning of the 14th instant. The rain of the last fortnight has saved the rice crops, and, as far as can be seen at present, a full winter harvest may be expected. The outturn of the *aous* rice is estimated at 10 annas The *amun* rice growing on banks of *beel koomaree* has been injured by the sudden rising of the water. Thirty-seven cases of cholera have been reported during the week; twenty-four proved fatal.

* Telegram of the 16th August, received on the same day, shows rainfall during the seven days immediately preceding.

† Report of the 16th August, received on the same day, shows rainfall during the seven days immediately preceding.

No.	District and date of return.	Rainfall at Sudder Station in inches.	Character of the weather, state and prospects of the crops, and state of health at date.
	BENGAL.—(*Contd.*)		
	Central Districts.—(Contd.)		
Rajshahye Divn.—(*Contd.*) 13	Rungpore, Aug. 13, '75	·20	Dry and hot weather, but there is now promise of rain. Transplantation of rice is busily going on, but more rain is now wanted for the higher lands.
14	Bogra, „ 14, „	·34	Weather hot and oppressive during the first part of the week; afterwards thundering and heavy. No rain to speak of, but ample has fallen for the present. Transplanting actively going on everywhere. If there be a fair fall of rain during the usual period, the crops will probably be a good one. Fever prevailing to a great extent.
15	Pubna, „ 14, „	·51	Showery weather at the beginning of the week, but sultry at the end. State and prospects of the crops are generally good. The harvesting of the *aous* rice is progressing rapidly. The crop has been damaged here and there by the rapid rise of the rivers.
Cooch Behar Divn 16	Darjeeling, „ 13, „	2·20	A considerable cessation of rains during the week. All the crops both in the hills and in the terai are progressing favorably. The *jummera*, or early *bhadoi* rice, is being reaped in some places.
17	Julpigoree, „ 14, „	1·72	The comparatively small fall of rain this week is considered favorable to the *bhadoi* crop, which is being harvested. It appears to be a fair crop. The winter crop is nearly all planted, and will suffer unless there is a good rainfall again soon.
	Cooch Behar, „ 12, „	3·70	Weather generally clear. There have been a few showers of rain. The transplanting of the late rice is progressing satisfactorily. The prospects of the jute crop continue good.
	Eastern Districts.		
Dacca Divn. 18	Dacca, Aug. 16,* '75	·89	Weather seasonable; rather hot. State of crops are very favorable.
19	Fureedpore, „ 14, „	·11	Weather clear and sunny. The inundation is still on the increase. The crops continue in promising condition. General health of the district is good.
20	Backergunge, „ 12, „	·91	For the last four days of the week the weather has been settled. The Collector does not think that any serious injury has been done as yet to the crops, although it is reported from the thanas Jhalokatty, Mendigunge, Gournadi, Perozepore, Sharupkatty, Malbarea, and Dowlutkhan, that their prospects are not good. There can be no doubt that the excessive rainfall of a week or 12 days has injured the seedlings, and in some places has destroyed them. But the Collector does not think that this state of things is general. There is yet time, even in those places where the inundation has drowned them, for re-sowing, but the grain got from seedlings sown so late is always deficient in weight and quality. In other respects the state of the district is satisfactory. Health of the people is good.
21	Mymensingh, „ 13, „	·74	Weather showery and cloudy, with no great downpour. State and prospects of the crops are generally favorable. The rivers still remain very high, and the crops on the banks have suffered to a small extent.
22	Tipperah, „ 13, „	·09	Fine and hot weather, with variable wind. The floods have done much damage to the rice crops in the following thanas,—Kotwali, Laksham, Hajigunge, Tobkibograh, Chagulnayah. In the two former about half the rice has been altogether lost, and 1-4th and 1-3rd in the rest; the full extent of the damage has not yet been correctly ascertained, but in some parts of the district, as in pergunnahs Mebercul, Bagashair, and Homnabad, the whole of the rice has been submerged for some days past. Unless the flood water drains off quickly no re-sowing or planting can be made.
Chittagong Divn. 23	Chittagong, „ 12, „	1·98	Weather cloudy, with occasional very hot sunshine. At Cox's Bazar, rainfall 1·66 inches, and of preceding week 18 inches; the fall there not having been nearly as heavy as in the Sudder sub-division. In the Sudder sub-division great injury has been done to the *aous*, or early rice crops, by the inundation of last week. The *amun*, or late rice, will probably fare better, though it also is a sufferer. Water not yet altogether subsided. Roads in many places still reported as being under water. Roads and bridges have been much damaged, and loss of life confined to a few isolated cases. People are repairing their houses, and are very busy with their crops. In Cox's Bazar subdivision the damage has been less.
24	Noukholly, „ 12, „	·61	Bright sunshiny weather. The floods have subsided considerably. In high lands the early rice crops are being reaped; in the low lands in some places they are still under water. There has been much destruction of *amun* seedlings; they are being replaced by fresh sowings. Transplantation continues. In Hatia 244 heads of cattle were cut off by the recent flood, and perished for want of fodder.

* Telegram of the 16th August, received on the same day, shows rainfall during the seven days immediately preceding.

No.	District and date of return.	Rainfall at Sudder Station in inches.	Character of the weather, state and prospects of the crops, and state of health at date.
BENGAL—(*Contd.*)			
	Eastern Districts.—(Continued.)		
CHITTAGONG DIVN.—(*Contd.*) 25	Chittagong Hill Tracts, Aug. 10, '75	8·75	Occasional falls of rain throughout the week. The paddy crops of the plough cultivators have been destroyed by the floods. The *joom* paddy crops are doing well. The cotton crop has been damaged by excessive rain.
	Hill Tipperah, „ 11, „	1·12	The weather was wet and stormy during the early part of the week, but has now set in fair. It is reported that great injury has been done to all sorts of crops by the late inundations. But the inquiries on this point are not yet completed, and therefore it cannot be said positively whether much injury has been done or not. Round about Agurtollah the *aous* crop appears to have suffered, but not so the *amun*. At Oodeypore (on the Goomtee) an inundation is reported to have taken place during the last week. Public health is good.
BEHAR.			
PATNA DIVN. 26	Patna, „ 16,* „	Nil.	Seasonable weather. Rivers receded considerably. Crops on low lands much injured by the late flood. Health generally good.
27	Gya, „ 14, „	1·18	Weather cloudy and warm. Most rain at Aurungabad, where 2·4 inches were registered. Highest reading of thermometer was 97·8 on the 10th instant. Prospects of the crops are favorable, but want of rain is reported from some few places in the south. Sickness decreasing.
28	Shahabad, „ 14, „	·87	Weather cloudy and hot. General prospects of crops are good. Much damage is reported to have been caused to the *bhadoi* crops on the dearah lands to the north of the district by the flood. General health good.
29	Durbhunga...	.....	Return not received
30	Mozufferpore, „ 14, „	·11	Weather hot and cloudy. The late rain has been beneficial to the *bhadoi* crops, which look excellent. More rain is wanted for paddy transplantation. In Hajeepore sub-division rice has suffered in the *jheels* from the heavy falls of rain, and *makai* too in some places; the rainfall during the week was 1·14 inches. In Seetamurhee sub-division the weather has been very good generally for the crops. The *bhadoi* is very promising everywhere since last week's rain. The rice is being planted out all over the division. At Bella and Sonburse outposts the rainfall has been insufficient. The rainfall during the week is 1·50 inches.
31	Sarun, „ 14, „	·58	Rainfall at Sewan 2·60 inches. Weather hot, close, and sultry; both east and west wind. There was a slight fall of rain throughout the district. *Bhadoi* crops look flourishing everywhere. Transplanting of rice going on. More rain is wanted for the *aughani*, or late rice. Cholera has broken out again at Roghonathpore, an outpost of thana Darowli, in the Sewan sub-division.
32	Chumparun, „ 13, „	3·09	The rainfall hitherto has been ample, and the crops promise exceedingly well. The *boondelee* rice is being reaped in Bethiah. The crops are all in a most flourishing state, and if the present weather continues, a more than usually large harvest may be expected.
BHAGULPORE DIVN. 33	Monghyr, „ 14, „	·49	Seasonable weather. From Jamooe sub-division the prospects generally are reported good. From Begoo Serai sub-division no report has been received. The *bhadoi* crops on the inundated lands have, however, suffered considerably. For the sudder sub-division the *bhadoi* prospects are fair, and the rice prospects generally are good.
34	Bhagulpore, „ 16,* „	1·30	More rain is wanted in the north of the district, especially in the north-east, for the late rice, much of which remains to be transplanted. *Bhadoi* crops are reported excellent. The transplanting in the south is nearly completed, and *bhadoi* is first-rate. Fever and small-pox reported from Mudehpoora; elsewhere health is very good.
35	Purneah, „ 14, „	2·34	Weather dry and hot for the last few days. More rain for the transplantation of the late rice is still wanted in Kusba Amour and Kishengunge. In the neighbourhood of the Koosi also the rainfall is said to have been short.
36	Sonthal Perghs. „ 14, „	·90	A dry week everywhere; rainfall at Jamtara 2·46, Godda, 1·67, Rajmehal 1·6, Deoghur 1·8 inches. Reports are good from all sides with two exceptions. The injury done to *janeera* millet in Deoghur by excessive rain is confirmed. In Rajmehal the Ganges has flooded and destroyed a good deal of the low land crop. About Doomka janera is uneven; a great deal of it is quite first-rate, but some is stunted from not having been sown early enough. Cholera is still hanging about Deoghur.

* Telegrams of the 16th August, received on the same day, shows rainfall during the seven days immediately preceding.

No.	District and date of return.	Rainfall at Sudder Station in inches.	Character of the weather, state and prospects of the crops, and state of health at date.
ORISSA.			
Orissa Division 37	Cuttack, „ 7, „	2·02	Less rain, and the rivers have fallen The crops are still in many places under water; those on high lands are doing well Cholera appears to be decreasing
Orissa Division 38	Pooree, „ 11, „	3·91	Weather cloudy, with occasional slight showers of rain, and general good rainfall on the 7th instant. The crops on high lands are being transplanted and weeded well. The crops on low lands were submerged in the flood water for about two weeks, and the water has now subsided, leaving the plants rather seriously damaged. The state and prospects of the crops of the uninundated parts are fair, and those of the inundated portions are rather bad. Miscellaneous crops are getting on tolerably well.
Orissa Division 39	Balasore, „ 13, „	4·84	Rain every day, with sunny intervals. The prospects of the crops are excellent. Cholera on the decline.
CHOTA NAGPORE.			
	South-West Frontier Agency.		
40	Hazareebagh, Aug 13, '75	1·92	Seasonable weather. The *marwa* millet is recovering itself, but it is still very backward. The late rice has almost all been planted out; otherwise no change Cholera still continues where first reported.
41	Lohardugga, „ 14, „	2·17	Seasonable weather The prospects of both the early and late rice crops are very favorable. *Goondli* and *marwa* millets and Indian-corn have been a good deal injured by the continued rain. Cholera still prevalent in Palamow.
42	Singbhoom, „ 13, „	4·66	Seasonable weather. The prospects of the rice crops are very favorable, but the rainfall has been excessive for Indian-corn and *teel* oilseed The district is healthy.
43	Manbhoom, „ 14, „	2·08	Very favorable weather. State and prospects of crops are very promising. If the weather continues favorable, there will be a bumper crop. The season is thought generally favorable, and the result has been a great impetus to cultivation. It is said that if the weather continues as favorable as it has been, the ryots will reap far more than an ordinary crop owing to the large area of cultivation. In the south-east of the district, as previously reported, there was an insufficiency of rain at first and the crops suffered, but even there, rain has now fallen in quantity sufficient to repair for the greater part the damage at first anticipated.

Published for general information.

CALCUTTA, STATISTICAL DEPT.,
The 17th August 1875.

H. J. REYNOLDS,
Offg. Secy. to the Govt. of Bengal.

Weekly Report of Rainfall compiled at the Meteorological Reporter's Office.

Division.	District.	Station.	Rain from 25th to 31st July 1875.	Rain from 1st to 7th August 1875.	Rain from 1st January 1875.		Remarks.
					Inches.	Up to date.	
BENGAL.			Inches.	Inches.		1875.	
	Western Districts.						
Burdwan	Burdwan	Burdwan	2·91	3·28	36·63	7th Aug.	
		Cutwa	4·41	5·61	47·86	ditto	
		Culna	1·34	4·49	34·45	ditto	
		Bood-bood	1·16	3·68	26·92	ditto	
		Raneegunge	3·00	6·54	33·45	ditto	
		Jehanabad	1·29	4·60	28·68	ditto	
	Bankoora	Bankoora	3·90	4·63	33·35	ditto	
	Beerbhoom	Sooree	3·35	10·14	46·36	ditto	
		Hetampore	2·70	7·28	54·94	ditto	
	Midnapore	Midnapore	1·62	5·00	40·54	ditto	
		Tumlook	0·71	4·00	38·09	ditto	
		Gurbeta	1·55	4·73	31·55	ditto	
		Contai { Dy. Collr.'s Office...	1·61	1·12	32·50	ditto	
		Contai { Exe. Engr.'s Office	1·62	1·00	37·52	ditto	
	Hooghly	Hooghly	0·97	8·97	40·04	ditto	
		Serampore	2·20	5·46	35·89	ditto	
	Howrah	Howrah	1·22	4·62	41·24	ditto	
		Moheshrakha	2·02	2·00	27·50	ditto ...	From 31st May 1875.
Presidency.	Central Districts.						
	24-Pergunnahs ...	Saugor Island	2·00	2·00	42·51	ditto	
		Calcutta	1·94	2·76	39·18	ditto	
		Alipore { Dispensary ...	1·47	3·44	37·73	ditto	
		Alipore { Jail ...	1·47	3·61	37·65	ditto	
		Busseerhat	1·98	6·84	43·59	ditto	
		Barasat	2·06	4·74	43·97	ditto	
		Diamond Harbour ...	2·08	3·92	44·88	ditto	
		Barripore	3·53	3·15	42·07	ditto	
		Satkhira	2·70	8·07	51·23	ditto	
		Barrackpore	1·89	4·86	36·50	ditto	
		Dum-Dum	1·45	5·17	43·16	ditto	
	Nuddea	Kishnaghur	2·21	4·01	41·35	ditto	
		Bongong	2·87	7·86	49·06	ditto	
		Meherpore	2·87	3·46	38·63	ditto	
		Chooadangah	1·50	2·23	38·11	ditto	
		Koosh'ea	2·61	2·79	41·85	ditto	
		Ranaghat	1·45	5·07	37·86	ditto	
	Jessore	Jessore	3·81	6·23	50·40	ditto	
		Narail	2·85	6·15	50·01	ditto	
		Khoolna	3·27	5·38	45·55	ditto	
		Jhenida	2·17	5·30	48·84	ditto	
		Bagerhat	7·48	4·48	59·26	ditto	
		Magoorah	4·35	6·88	50·05	ditto	
	Moorshedabad ...	Berhampore	2·82	8·91	37·63	ditto	
		Rampore Haut	4·36	5·28	37·97	ditto	
		Lalbagh	2·80	5·96	38·20	ditto	
		Jungypore	1·49	3·41	27·33	ditto	
		Azimgunge	1·11	7·64	31·09	ditto	
		Lalgolla	1·97	6·09	29·34	ditto	
		Kandee	2·09	5·12	36·62	ditto ...	From 14th March 1875.
Rajshahye	Dinagepore	Dinagepore	2·45	4·20	33·60	ditto	
	Maldah	Maldah	3·02	9·88	39·93	ditto	
		Chanchal	7·35	13·14	49·04	ditto	
	Rajshahye	Baulcah	2·00	6·23	32·99	ditto	
		Nattore	3·08	4·44	35·46	ditto	
	Rungpore	Rungpore	6·39	7·92	46·77	ditto	
		Bhowanigunge	8·02	5·42	41·82	ditto	
		Kurigram	6·55	2·83	8·98	ditto ...	From 25th July 1875.
		Bogdogra	5·92	6·69	12·21	ditto ...	Ditto ditto.
	Bogra	Bogra	7·46	2·85	41·11	ditto	
	Pubna	Pubna	2·28	2·65	29·03	ditto	
		Seraigunj	4·52	5·52	30·73	ditto	
Cooch Behar.	Darjeeling	Darjeeling { Telegraph Office	Not rec.	Not rec.	61·89	15th July	
		Darjeeling { Hospital ...	8·88	14·36	86·03	7th Aug.	
	Julpigotee	Julpigoree	10·64	14·41	86·91	ditto	
		Boda	6·50	10·70	54·00	ditto	
		Buxa { Commissioner's Office	19·88	7·42	97·17	ditto	
		Buxa { Civil Surgeon's Office	17·92	6·27	93·27	ditto	
		Titalya	9·59	8·88	68·77	ditto	
	Cooch Behar Tributary States ...	Cooch Behar	12·00	9·70	69·96	ditto	

Division.	District.	Station.	Rain from 25th to 31st July 1875.	Rain from 1st to 7th August 1875.	Rain from 1st January 1875.		Remarks.
					Inches.	Up to date.	
BENGAL—(*Continued.*)							
	Eastern Districts.		Inches.	Inches.		1875.	
Dacca.	Dacca	Dacca... Telegraph Office ...	4·06	10·85	52·95	7th Aug.	
		Dacca... Hospital ...	3·77	11·03	51·99	ditto	
		Moonshegunge	2·75	10·10	42·94	ditto	
		Manickgunge	5·79	7·07	47·01	ditto	
	Furreedpore ...	Furreedpore	4·76	8·59	50·46	ditto	
		Goalundo	6·80	6·14	48·96	ditto	
		Madaripore	3·94	9·33	49·49	ditto	
	Backergunge ...	Burrisal	11·54	4·90	54·05	ditto	
		Perozepore	10·18	5·22	53·84	ditto	... Not rec. 11th to 17th July 1875.
		Patoakhally	15·93	8·68	98·42	ditto	
		Dowlatkhan	12·89	9·60	79·07	ditto	
	Mymensingh ...	Mymensingh	7·96	3·86	59·76	ditto	
		Jamalpore	7·05	3·86	55·50	ditto	
		Atia	2·90	5·80	53·80	ditto	
		Kishoregunge	7·33	10·10	67·74	ditto	
Chittagong.	Chittagong ...	Chittagong Telegraph Office	18·20	22·20	107·90	ditto	
		Chittagong Jail ...	19·16	22·91	102·92	ditto	
		Cox's Bazar	17·92	5·77	112·87	ditto	
	Noakholly... ...	Noakholly	22·18	10·92	96·73	ditto	
	Tipperah	Comillah	14·59	11·67	73·77	ditto	
		Brahmunberiah	3·48	5·41	63·86	ditto	
	Chittagong Hill Tracts	Rungamatee Hill ...	9·62	Not rec.	60·55	31st July	
	Hill Tipperah ...	Hill Tipperah	14·66	9·75	81·26	7th Aug.	
BEHAR.							
Patna.	Patna	Patna	1·73	7·13	38·75	ditto	
		Behar	2·90	3·81	26·99	ditto	
		Barh	5·86	6·24	33·48	ditto	
		Dinapore ... Jail ...	4·00	Not rec.	29·90	31st July	
		Dinapore ... Cantonment ...	2·10	3·74	33·79	7th Aug.	
	Gya	Gya	2·64	0·84	24·86	ditto	... Not rec. 1st to 4th August.
		Nowadah	1·73	4·44	28·44	ditto	
		Arungabad	3·42	3·63	26·74	ditto	
		Jehanabad	2·53	7·20	25·88	ditto	
	Shahabad	Arrah	1·84	8·21	25·29	ditto	
		Sasseram	7·47	3·45	26·72	ditto	
		Buxar	0·88	8·80	29·23	ditto	
		Bhubooah	6·50	3·56	26·02	ditto	
	Mozufferpore ...	Mozufferpore	3·29	3·40	22·67	ditto	
		Hajeepore	3·95	4·98	41·18	ditto	
		Seetamurhee	0·90	6·71	21·51	ditto	
	Durbhunga ...	Durbhunga	*3·60	Not rec.	22·36	31st July	
		Madhoobonnee	2·19	5·29	26·38	7th Aug.	
		Tajpore	4·75	4·23	33·20	ditto	
	Saran	Chupra	1·68	4·50	24·65	ditto	
		Sewan	3·09	3·11	29·41	ditto	
	Chumparun ...	Motiharee	0·89	7·76	32·11	ditto	
		Bettiah	0·72	7·67	40·88	ditto	
Bhagulpore.	Monghyr	Monghyr	5·94	5·71	33·79	ditto	
		Begoo Serai	6·23	4·38	38·74	ditto	
		Jamooee	1·31	5·31	31·03	ditto	
	Bhagulpore ...	Bhagulpore	5·50	6·28	36·98	ditto	
		Soopool	4·51	9·58	27·48	ditto	
		Muddehpoora	3·26	7·61	27·93	ditto	
		Banka	4·85	7·96	28·27	ditto	
		Somburra	3·09	8·51	27·43	ditto	
	Purneah	Purneah	6·08	6·34	30·48	ditto	
		Kissengunge	3·80	3·19	40·43	ditto	
		Arrareah	5·96	5·23	37·80	ditto	
	Sonthal Pergunnahs...	Nya Doomka	2·70	7·44	39·62	ditto	
		Rajmehal	0·90	Not rec.	25·76	31st July	
		Deoghur	6·74	3·15	30·28	7th Aug.	
		Jamtara	1·00	2·65	34·25	ditto	
		Godda	0·93	6·11	24·08	ditto	

Divisions.	District.	Station.	Rain from 25th to 31st July 1875.	Rain from 1st to 7th August 1875.	Rain from 1st January 1875. Inches.	Rain from 1st January 1875. Up to date.	Remarks
ORISSA.			Inches.	Inches.		1875.	
Orissa	Cuttack	Cuttack ... Telegraph Office	8·80	2·20	60·50	7th Aug.	
		Hospital ...	11·36	2·54	56·81	ditto	
		Jajpore	0·55	4·15	34·80	ditto	
		Kendraparah	4·50	2·70	3··00	ditto	
		Jugutsingpore	Not rec.	Not rec.	11·75	1st July	
		False Point	2·75	2·65	55·80	7th Aug.	
	Pooree	Pooree	3·02	3·25	29·78	ditto	
		Khoordah	13·03	3·36	47·72	ditto	
	Balasore	Balasore . Ex. Engr.'s Office	0·75	2·12	26·37	ditto ...	From 16th May 1875.
		Collector's Office	1·00	2·02	33·34	ditto	
		Bhuddruck	2·34	1·01	30·43	ditto	
		Jellasore	0·50	3·49	36·41	ditto	
		Soorah . ..	1·10	3·13	31·32	ditto	
		Chandbally	2·70	4·65	41·28	ditto	
	Cuttack Tributary Mehals	Sumbalpore	2·46	4·01	36·54	ditto	
	CHOTA NAGPORE.						
	South-Western Frontier Agency.						
	Hazareebagh ...	Hazareebagh... Jail ...	2·24	2·77	34·19	ditto	
		Dispensary...	2·02	4·23	37·73	ditto	
		Pachumba	2·70	3·34	31·56	ditto	
	Lohardugga ...	Ranchee	2·20	3·16	39·41	ditto	
		Palamow	6·65	1·23	30·51	ditto	
	Singbhoom ...	Chyebasa	6·09	4·90	44·18	ditto	
	Manbhoom ...	Purulia	3·21	4·83	37·06	ditto	
		Govindpore	4·46	4·99	35·24	ditto	
	ASSAM & ADJACENT HILLS.						
	Sylhet	Sylhet	13·78	0·29	141·31	ditto	
	Seebsagor ...	Seebsagor	3·04	Not rec	67·70	31st July	
		Golaghât	3·86	ditto	52·70	ditto	
		Jorehaut	3·71	ditto	52·07	ditto	
		Mazeerah	1·98	ditto	60·87	ditto	
		Deopanie	3·06	ditto	53·94	ditto	
		Hattiapootie	3·42	ditto	56·37	ditto	
		Mazengah	2·73	ditto	55·77	ditto	
		Sunlock	3·48	ditto	64·75	ditto	
		Cherideo	3·96	ditto	66·54	ditto	
		Benares	Not rec.	ditto	19·81	24th July	
		Akyab	17·90	10·20	135·22	7th Aug.	

CALCUTTA,
The 14th August 1875.

W. G. WILLSON,
Offg. Meteorological Reporter to the Govt. of Bengal.

Meteorological Telegraphic Report for the period 8th to 14th August 1875.

Stations.	Date.	Hour.	Barometer reduced to 32°.	Barometer reduced to sea-level.	Thermometers. Dry.	Thermometers. Wet.	Humidity Sat.=100.	Wind. Direction.	Wind. Velocity.	Rain.	Clouds.	Weather initials.
Calcutta.	Aug. 8th	10	29·652	29·670	84·5	80·0	81	S E	...	0·05	K	scuds.
		16	29·541	29·562	85·7	79·8	74	S	...	0·07	K, C	
	9th	10	29·655	29·673	84·0	79·9	83	S	...	0·17	K, K	
		16	29·569	29·587	84·4	79·9	81	S by E	...	0·09	S, C, K	
	10th	10	29·748	29·760	82·8	79·3	85	S	...	0·10	K	
		16	29·624	29·642	86·0	81·0	79	S by W	...	...	K	
	11th	10	29·696	29·714	86·6	81·5	79	S E	...	...	K	
		16	29·549	29·567	84·2	81·0	87	S	...	0·30	K, C, CS	
	12th	10	29·666	29·684	86·5	81·6	79	S E	...	...	K	
		16	29·544	29·562	86·5	81·5	79	S	...	...	K, C	
	13th	10	29·618	29·636	86·0	80·9	79	E S E	...	...	K, C	
		16	29·458	29·476	89·7	82·4	72	N by E	...	...	K	
	14th	10	29·563	29·581	87·9	82·7	79	E N E	...	...	K, K	
		16	29·470	29·488	85·0	82·0	87	E by N	...	1·02	.....	
Saugor Island	8th	10	29·635	29·641	84	80	86	S E	7·3	...	N	b, p, s scuds.
		16	29·538	29·564	86	80	75	S S E	15·3	...	N	b, s
	9th	10	29·674	29·680	80	77	86	S S W	7·3	0·10	N	b, p, s
		16	29·583	29·589	85	80	79	S	11·1	..	N	b, s scuds.
	10th	10	29·741	29·747	84	80	83	S S W	11·1	0·30	N	b, p, s
		16	29·630	29·636	84	81	87	S S W	9·4	1·00	N	b, p scuds.
	11th	10	29·693	29·699	85	81	83	S	4·7	...	N	b, s
		16	29·583	29·589	86	81	79	S S E	10·9	...	N	b, s
	12th	10	29·666	29·672	85	80	79	S S W	4·0	..	N	b, s
		16	29·569	29·575	85	81	83	S E	6·9	0·70	N	b, s, p,
	13th	10	29·616	29·631	84	80	83	S W	5·2	0·10	N	b, s
		16	29·488	29·494	87	81	76	S S W	7·6	...	N	b, s, p
	14th	10	29·581	29·587	86	81	79	N N W	1·2	...	N	b, s, p calm.
		16	29·493	29·499	83	80	87	S	5·4	0·70	N	s, s, p
Chittagong.	8th	10	29·613	29·705	83	79	83	S S E	0·7	...	K	b, s
		16	29·561	29·653	84	78	75	W	9·7	...	K, S	s
	9th	10	29·673	29·765	85	79	75	S S W	5·5	...	K, KS	s
		16	29·583	29·676	86	79	72	W S W	10·5	...	C, K	s
	10th	10	29·755	29·847	83	79	83	E S E	3·0	...	K, KS	s
		16	29·583	29·675	83	80	87	N W	2·7	0·10	CK	p, s
	11th	10	29·631	29·723	87	80	73	N N W	1·8	...	K	b, s
		16	29·464	29·555	90	81	66	W N W	11·3	...	CK, K	b, s
	12th	10	29·598	29·690	77	73	81	E	7·8	1·10	CS	p, s
		16	29·492	29·584	85	80	79	N W	2·7	...	K, S	b, s
	13th	10	29·573	29·665	85	79	75	E N E	3·9	0·40	KS, CS	b, s
		16	29·476	29·568	87	83	83	W	7·2	...	K, KS	s
	14th	10	29·521	29·613	75	69	72	S E	6·2	0·10	KS	s
		16	29·474	29·566	84	82	91	W	10·8	...	CK, KS	b
Madras.	7th	10	29·807	29·887	96	76	61	W S W	11	0·01	.....	cloudy.
		16	29·692	29·722	85	74	67	S E by E	7	...	.....	cloudy.
	8th	10	29·759	29·789	86	76	61	W S W	8	0·07	.....	cloudy.
		16	29·631	29·661	91	77	50	S S W	6	...	.....	cloudy.
	9th	10	29·740	29·770	88	74	49	W by S	12	...	.....	s
		16	29·630	29·660	92	76	45	S W by W	6	...	.....	cloudy.
	10th	10	29·796	29·826	90	76	60	W by S	9	...	.....	b, s
		16	29·662	29·692	86	79	72	S E	11	...	.....	s
	11th	10	29·805	29·835	81	65	58	S by W	8	0·61	.....	cloudy.
		16	29·656	29·686	88	79	65	S S W	7	...	.....	s
	12th	10	29·781	29·811	84	75	64	W	12	3·04	.....	cloudy.
		16	29·680	29·710	87	79	68	S	8	...	.....	s
	13th	10	29·796	29·823	86	74	54	W by S	10	...	.....	cloudy.
		16	29·673	29·703	92	81	60	S W	8	...	.....	cloudy.
Cuttack	8th	10	29·538	29·620	83	77	75	S E	0·9	...	KS, C	
		16	29·440	29·522	85	78	71	S S W	3·1	...	CK, KS, C	
	9th	10	29·564	29·646	83	79	83	S S W	2·6	...	KS, N	p
		16	29·467	29·549	85	80	79	S	3·6	...	KS, N	
	10th	10	29·634	29·716	84	80	88	S W	2·9	0·10	K, N	p
		16	29·523	29·605	84	80	83	S	2·8		K, KS, N, C	
	11th	10	29·612	29·694	86	80	75	N N E	0·4	...	K, CK, C	
		16	29·503	29·585	88	79	68	S W	2·8	...	KS, N, C	
	12th	10	29·562	29·644	86	80	79	N E	0·5	...	C, CK	
		16	29·508	29·591	80	77	86	S W	2·8	0·20	N	p
	13th	10	29·565	29·637	83	78	78	W N W	0·4	..	KS, N, C	
		16	29·576	29·649	87	81	76	E N E	0·8	...	K, CK, N	
	14th	10	29·520	29·602	85	79	75	W N W	1·0	...	CK, N, C	
		16	29·406	29·487	87	81	76	W	2·8	...	KS, N, C	
Akyab	8th	10	29·717	29·738	85	81	83	E S E	4·0	...	.....	b
		16	29·648	29·670	81	78	86	S S W	6·3	...	.....	b
	9th	10	29·747	29·768	83	80	87	E S E	2·7	...	.....	b
		16	29·643	29·664	85	86	100	S W	4·1	...	.....	b
	10th	10	29·774	29·795	85	81	83	E	1·5	..	.....	b
		16	29·648	29·670	82	79	87	N N W	4·6	0·30	.....	b
	11th	10	29·720	29·742	83	80	91	N N W	1·3	.	.....	b
		16	29·587	29·608	86	83	88	W	2·8		.....	b
	12th	10	29·710	29·732	82	80	91	S S E	1·3	1·50	.....	b
		16	29·573	29·594	84	80	83	S	2·0		.....	b
	13th	10	29·668	29·689	82	81	96	S	4·8	0·50	.....	p
		16	29·539	29·561	82	80	91	S	6·3		.....	p
	14th	10	29·660	29·682	81	80	96	S E	4·9	0·80	.....	d
		16	29·629	29·650	83	80	87	S S E	7·1	1·60		

* Velocity of wind in miles per hour.

CALCUTTA,
The 14th August 1875.

W. G. WILLSON,
Offg. Meteorological Reporter to the Govt. of Bengal.

Abstract of Observations as received in the Meteorological Office, Calcutta, during the month of June 1875.

N.B.—The barometric data are reduced for temperatures, and not for height above sea-level.

STATIONS	Height above Sea-level.	BAROMETER. Mean of						RADIATION. Solar. Max.			RADIATION. Grass Nocturnal. Min.			TEMPERATURE OF AIR. Mean of max.	Mean daily range.	Mean of min.	Mean.	Mean of				Highest Max.		Absolute range.	Lowest Min.		HUMIDITY. Mean.	Mean of				RAIN-FALL. In inches.	Number of days.
		Mean.	4 hours.	10 hours.	16 hours.	22 hours.	Range.	Mean	Day.	☿	Mean.	Day.	☿					4 hours.	10 hours.	16 hours.	22 hours.	Day.	☿		Day.	☿		4 hours.	10 hours.	16 hours.	22 hours.		
Port Blair	61	29·734	...	29·770	29·696	...	·072	133·2	19th	153·0	...	...	...	86·7	6·8	77·9	81·4	...	84·6	84·9	...	30th	90·0	14·0	17th	76·0	..	...	81	80	...	5·29	23
Hazaribagh	76	29·779	...	29·803	29·737	...	·066	146·9	6th	169·0	74·3	15th	72·0	86·4	9·6	76·8	80·7	...	84·2	84·6	...	9th	89·1	18·4	4th	70·2	..	...	77	79	...	10·29	12
Madras	27	29·880	...	29·747	29·632	...	·115	...	...	...	...	...	...	...	...	...	...	...	92·2	92·6	...	...	...	...	...	...	...	...	...	...	...	0·88	6
Vizagapatam	31	29·806	29·675	29·836	29·645	29·816	·061	113·4	26th	121·0	...	...	...	90·1	8·6	81·5	87·2	86·9	87·6	88·2	86·4	30th	93·4	13·0	29th	80·0	68	73	66	69	71	1·10	4
Akyab	21	29·669	29·547	29·706	29·630	29·637	·079	134·6	7th	157·0	75·6	15th	73·3	86·4	10·4	76·0	81·4	79·2	82·7	82·1	80·2	3rd	94·5	22·9	23rd	71·6	91	94	89	89	93	50·46	20
Table Point	187	29·698	29·548	29·696	29·610	29·656	·088	...	...	...	...	...	...	...	...	...	84·8	82·9	89·4	86·6	84·8	...	...	...	...	...	80	83	73	77	83	13·80	10
Cuttack	87	29·686	29·474	29·652	29·434	29·517	·068	141·9	1st	161·0	73·6	11th	73·9	92·6	14·1	78·5	83·8	80·3	86·4	87·1	81·6	1st	95·6	29·8	11th	73·9	79	87	75	73	84	2·94	8
Saugor Island	6	29·646	29·486	29·653	29·642	29·574	·081	130·9	19th	156·0	73·5	10th	73·5	87·3	5·0	82·3	83·0	86·0	86·0	85·0	84·3	3rd	91·6	13·7	4th	78·3	81	86	81	88	85	14·80	18
Chittagong	90	29·646	29·439	29·683	29·501	29·575	·082	143·8	21st	169·0	73·2	30th	61·9	86·3	9·9	76·4	81·0	78·3	85·4	82·5	79·9	3rd	85·7	20·5	13th	73·2	88	98	83	89	89	11·83	22
Calcutta	19·11	29·639	29·610	29·671	29·615	29·567	·064	132·1	16th	149·4	...	...	...	89·6	9·3	80·1	84·3	81·3	86·5	86·7	83·5	4th	98·7	21·5	13th	77·3	86	92	81	80	89	11·83	22
Bankura	89·00	29·427	...	29·479	29·382	...	·097	149·1	10th	162·6	73·9	9th	72·0	91·9	13·4	79·6	85·7	...	87·7	89·8	...	3rd	101·0	26·5	8th	74·5	...	...	78	78	...	10·97	17
Jessore	20	29·638	...	29·678	29·591	...	·084	140·5	17th	154·9	76·3	1st	70·9	89·5	11·4	78·6	83·8	...	86·1	86·0	...	1st	98·3	24·8	19th	78·6	...	...	81	80	...	20·35	26
Dacca	35	29·647	29·527	29·678	29·589	29·565	·092	140·5	23rd	163·0	76·6	1st	70·8	87·9	9·7	78·2	83·1	80·1	86·9	85·5	82·6	4th	98·1	23·0	1st	74·2	88	96	84	88	92	21·96	25
Silchar	86·91	29·642	...	29·695	29·579	...	·116	146·0	18th	164·0	75·6	1·6	71·6	89·1	12·1	77·0	83·9	...	89·6	89·7	...	23rd	98·7	23·7	16th	75·0	86	...	81	77	...	22·39	23
Hazaribagh	2010	27·841	...	27·880	27·802	...	·031	139·7	1st	157·0	72·1	13th	69·0	90·3	15·3	76·0	80·1	...	83·8	86·8	...	3rd	103·6	33·6	13th	70·0	...	...	67	61	...	7·18	10
Berhampore	64	29·673	...	29·814	29·615	...	·105	137·9	10th	155·0	61·6	12th	55·0	96·9	15·6	79·3	83·4	...	87·0	89·3	...	10th	103·0	35·0	13th	74·...	...	...	67	68	...	14·...	16
Gya	347	29·129	...	29·192	29·076	...	·107	...	...	...	72·7	12th	68·0	97·9	17·5	80·8	88·4	...	91·4	91·7	...	3rd	113·8	33·8	12th	73·4	...	...	54	59	...	15·49	13
Patna	179	29·318	...	29·374	29·280	...	·124	151·0	16th	169·8	76·7	22nd	73·0	99·1	13·7	85·4	92·1	...	98·9	98·3	...	13th	108·8	28·0	22nd	75·8	79	...	69	68	...	18·40	12
Monghyr	180·4	29·336	...	29·404	29·291	...	·113	146·2	1st	159·0	78·0	6th	73·0	99·1	12·8	86·3	92·1	...	97·3	91·7	...	1st	106·9	30·7	6th	75·2	...	...	73	68	...	7·57	15
Purnea	122										N. S recorded.																						
Darjeeling	6979	23·274	23·259	23·314	23·245	23·269	·069	119·5	3rd	142·0	53·0	19th	49·8	65·1	10·2	57·9	62·9	59·5	64·3	64·1	61·1	27th	73·0	17·8	4th	55·2	98	99	97	95	99	31·81	25
Kurseong	4852	25·248	...	25·313	25·222	...	·121	147·8	22th	163·0	...	...	...	80·1	12·...	70·...	75·1	...	82·...	80·9	...	4th	96·6	22·8	1st	73·7	83	...	81	72	...	14·64	22
Sanipore	869	29·199	...	29·245	29·127	...	·118	163·6	28th	166·6	76·3	1st	70·2	86·3	11·...	75·0	80·6	...	86·3	85·5	...	4th	95·1	24·...	15th	70·1	88	...	89	70	81	35·06	30
Bhamo	28·76	29·217	29·210	29·...	29·169	29·...	·109	156·1	20th	170·0	75·6	4th	71·...	100·9	18·...	82·1	86·...	82·8	91·8	86·6	87·...	4th	111·0	23·...	23rd	77·...	68	73	61	68	80	5·78	10
Moulmein	67·7	29·...		29·...	29·...	...	·123	146·7	4th	161·...	76·1	2nd	...	100·...	18·...	82·...	79·...	80·...	84·7	100·7	...	4th	110·2	38·...	2nd	71·3	...	...	46	35	...	0·76	4

CALCUTTA—JUNE 1875.

Mean barometric pressure of 16 years	...	29·643	Mean temperature of 16 years	...	84·9	Mean humidity of 16 years	...	81	Mean rainfall of 16 years	...	12·64
Ditto ditto of 1875	...	29·629	Ditto ditto of 1875	...	84·2	Ditto ditto of 1875	...	86	Actual fall in 1875	...	11·83
Defect in 1875	...	·014	Defect in 1875	...	·7	Excess in 1875	...	5	Defect in 1875	...	0·81

CALCUTTA,

The 16th August 1875

W. G. WILLSON,

Offg. Meteorological Reporter to the Govt of Bengal.

Mean Pressures and Temperatures of the preceding Table reduced to Sea-level, with Anemometric Results and Observations of Sky Serenity.

STATIONS.	Mean barometric pressure reduced to sea-level.	Mean temperature reduced to sea-level.	WIND. North.	North-east.	East.	South-east.	South.	South-west.	West.	North-west.	Calm.	Percentage and Resultant.	Mean velocity daily.	Mean serenity.
Port Blair ...	29·797	81·5	...	1	...	17	4	38	...	...		74 S, 19 W	295·6	4·87
Nancowry ...	29 852	80·9	...	...	...	9	3	47	6	1	...	89 S, 45 W	207·1	2·45
Madras ...	29·716	89·5	...	1	2	13	2	52	18	2	...	56 S, 43 W	302·6	...
Vizagapatam ...	29·624	87·9	..	...	1	6	16	31	65	2	...	78 S, 64 W	121·6	5·71
Akyab ...	29·691	81·1	...	7	10	21	44	30	5	2	...	62 S, 2 E	127·4	0·99
False Point ...	29·577	84·8	...	4	...	1	7	75	26	3	4	80 S, 54 W	...	...
Cuttack ...	29·665	84·0	...	1	3	9	38	43	17	2	8	38 S, 29 W	102·3	2·02
Sangor Island ...	29·562	85·0	...	...	3	10	47	56	4	1	...	82 S, 20 W	364·3	1·67
Chittagong ...	29·638	81·2	2	3	19	42	26	16	4	1	6	60 S, 29 E	165·3	1·72
Calcutta ...	29·548	84·2	1	...	7	15	60	22	4	1	...	79 S, 2 E	180·8	...
Burdwan ...	29·536	85·4	1	1	6	16	26	4	4	...	2	67 S, 16 E	120·8	2·56
Jessore ...	29·556	83·8	1	1	3	19	21	9	3	2	1	64 S, 10 E	116·3	2·05
Dacca ...	29·576	83·1	..	2	3	30	56	13	2	1	12	73 S, 9 E	174·9	1·63
Silchar ...	29·633	82·1	6	8	18	6	...	4	5	7	6	30 N, 57 E	65·3	1·58
Hazarebagh ...	29·501	85·5	...	5	6	9	5	9	13	13	2	21 S, 62 W	...	1·75
Berhampore ...	29·537	85·5	1	7	9	14	11	15	1	2	...	44 S, 24 E	...	0·92
Gya ...	29·490	89·2	3	4	20	5	5	5	9	6	7	21 N, 86 E	74·9	3·22
Patna ...	29·491	88·5	2	12	19	16	1	8	2	7	...	46 N, 86 E	128·3	3·46
Monghyr ...	29·515	86·5	1	6	37	3	...	4	3	4	...	61 N, 83 E	93·3	3·22
Purneah ...						Not recorded.								
Darjeeling ...	.....	.....	1	7	36	25	13	14	16	7	2	33 S, 44 E	.....	1·80
Seebsangor ...	29·615	82·8	5	17	14	5	3	8	4	2	2	22 N, 71 E	68·7	0·75
Goalpara ...	29·575	81·2	1	12	27	7	2	4	1	1	5	60 N, 89 E	139·6	3·60
Benares ...	29·476	90·1	5	8	18	...	2	2	11	18	...	28 N, 7 E	160·0	5·22
Roorkee ...	29 340	92·8	1	...	1	22	2	1	7	7	19	21 S, 18 E	...	7·75

NOTE.

Barometric Pressure.—The pressures in column 2 of the above table for all stations below 500 feet, are reduced from those given in column 3 of the table on the previous page, by adding the weight of a column of air of the temperatures given in column 17. For stations above 500 feet elevation the reduction is made by Dippe's tables, as given in Guyot's "Meteorological and Physical Tables." The temperatures at the sea-level are taken from column 3 of the above table.

Temperature.—The temperatures in column 3 are reduced from those in column 17 on the preceding page, by adding 1° Fahr. for every 450 feet.

Wind Resultant.—The resultant wind direction and its comparative predominance are calculated from the whole number of wind observations recorded during the month. The relative predominance in the direction of the resultant is given as a percentage of the whole number of observations. The direction is computed in the usual way by Lambert's formula.

Serenity.—This column gives the average proportion of unclouded sky; a cloudless sky being indicated by 10, and one completely overcast by 0.

The above, being all comparable, afford the data for constructing a meteorological chart for the month, which shall show the isobaric and isothermal lines and the resultant wind directions, which last may be represented by arrows of varying length, proportioned to the prevalence of the wind. To these may be added the rainfall from the previous tables.

CALCUTTA,
The 16th August 1875.

W. G. WILLSON,
Offg. Meteorological Reporter to the Govt. of Bengal.

Results of the Meteorological Observations taken at the Surveyor-General's Office, Calcutta, from 8th to 14th August 1875.

Month.	Date.	Mean reduced barometer.	Thermometer.			Mean dry bulb.	Mean wet bulb.	Computed mean dew-point.	Mean degree of humidity.	Wind.			Rain.	Moon's phases.	General Remarks.
			Highest reading.	Lowest reading.	Max. solar radiation.					Prevailing direction.	Max. pressure.	Daily velocity.			
		Inches.	○	○	○	○	○	○			lb	Miles.	In.		
Aug.	8th	29·609	87·0	78·3	136·7	82·1	76·9	76·7	0·84	S E & S S E	1·2	195·2	0·07	...	Scuds and cumuloni. Thunder at 1½ P.M. Slight rain at 11½ A.M., 1½, 2½, 6, and 10 P.M.
	9th	·621	86·4	78·5	144·0	81·5	79·0	77·2	·87	S E, S by E, & S	0·8	171·8	0·33	☽	Clouds of different kinds. Thunder at 11½ A.M. Slight rain after intervals.
	10th	·678	87·4	79·0	142·4	82·3	79·6	77·7	·86	S S E & S	...	144·0	0·03	...	Cumuloni and cirri. Thunder and lightning at 2½ A.M. Light rain at 1½, 6½, 9½, and 10½ A.M.
	11th	·641	88·1	80·0	143·6	83·1	80·5	78·7	·87	S by E, S, & S by W	0·3	129·1	0·20	...	Clear; cumuli and cirri. Thunder at 1, 1½, and 5 P.M. Slight rain at 11 A.M., 12½, and 2 P.M.
	12th	·607	91·4	79·8	147·0	84·3	80·4	77·7	·81	S E & S S W	...	64·1	...	...	Cirri and cumuli.
	13th	·559	90·7	80·5	143·3	84·9	80·6	77·9	·80	S	...	83·0	...	...	Clear; cirri, cumuli, and cirrostrati. Sheet lightning from 8½ to 8 and at 11½ P.M.
	14th	·528	87·9	80·0	130·0	83·6	81·2	79·5	·88	S by W & Variable	1·3	84·5	1·02	...	Stratoni and overcast. Thunder, lightning, and rain between 12 and 1 P.M.

The mean barometer, as likewise the dry and wet bulb thermometer, means are derived from the twenty-four hourly observations made during the day.

The dew-point is computed with the Greenwich constants. The figures in column 10 represent the humidity of the air, the complete saturation of which being taken at unity. The receiver of the lower raingauge is 1½ feet, and that of the anemometer 70 feet 10 inches above the level of the ground. The velocity of wind, as indicated by Robinson's anemometer, is registered from noon to noon.

		⊖
The extreme variation of temperature during the past seven days	...	13·1
The maximum temperature during the past seven days	...	91·4
The maximum temperature during the corresponding period of the past year	...	92·0
The mean humidity during the past seven days	...	0·85
The mean humidity during the corresponding period of the past year	...	0·86
		Inches.
The total fall of rain from 8th to 14th ... by lower raingauge	...	1·65
The total fall of rain from 8th to 14th ... by anemometer gauge	...	1·41
Ditto ditto ditto, average of twenty-one previous years	...	3·18
Ditto ditto between the 1st January and the 14th August	...	41·69
Ditto ditto ditto, average of twenty-one previous years	...	43·21

GOPEENAUTH SEN,
In charge of the Observatory.

The 16th August 1875.

PUBLIC WORKS DEPARTMENT, IRRIGATION BRANCH, BENGAL.

ORISSA CIRCLE.

Statement showing the Total Amount of Traffic and Tolls on the Kendrapara Canal for the month of June 1875.

LENGTH OF CANAL OPEN—39 MILES.

PRIVATE TRAFFIC.

Number of boats.	Nature of cargo.	Approximate Weight of cargo.	Approximate Value of cargo.	Tonnage of boats. Mds.	Tonnage of boats. Tons.	Ton mileage.	Tollage.	Rate of toll per ton mile.
		Mds.	Rs.				Rs. A. P.	A. P.
7	Paddy ...	964	482	1,913	47	1,184	13 12 0	...
1	Rice ...	26	26	64	2	64	0 12 0	...
7	Jaggery ...	1,052	5,260	1,824	64	864	7 2 0	...
2	Spices ...	115	2,300	182	6	96	1 2 0	...
1	Salt-fish ...	110	1,100	147	5	80	0 10 0	
3	Grain, black ...	312	264	308	11	352	3 6 0	
3	Wheat ...	178	534	282	10	320	3 12 0	
1	Oil-cake ...	256	216	350	13	416	1 8 0	
4	Coriander ...	150	750	278	10	320	3 0 0	
4	Salt ...	556	2,275	750	27	640	5 2 0	
7	Ghooting Kans...	1,800	338	3,192	114	3,648	31 0 0	
12	Laterite stone ...	3,600	58	6,630	236	7,552	65 4 0	
47	Empty boats ...	...	.....	4,894	175	3,184	47 10 0	
4	Passenger boats	...	.....	252	9	224	2 9 6	
103	Total ...	9,022	14,115	20,156	719	18,944	186 9 6	...

STORES AND MATERIALS FOR IRRIGATION WORKS.

Number of boats.	Nature of cargo.	Approximate Weight of cargo.	Approximate Value of cargo.	Tonnage of boats. Mds.	Tonnage of boats. Tons.	Ton mileage.	Tollage.	Rate of toll per ton mile.
		Mds.	Rs.				Rs. A. P.	A. P.
				LOCAL TRAFFIC.				
2	Ghooting lime	280	52	590	21	336	2 14 0	...
17	Laterite stone	5,438	88	9,989	357	5,712	48 6 0	...
2	Brushwood ...	290	72	437	16	256	2 2 0	
23	Empty boats..	...	.....	4,678	174	3,562	41 14 0	
44		5,988	212	15,894	568	9,856	95 4 0	...
				TRAFFIC BETWEEN CUTTACK AND SEABOARD.				
4	White stone...	950	15	2,031	...	...	20 10 0	...
1	Ghooting lime	312	59	550	...	...	8 4 0	...
3	Iron stores ...	750	5,000	1,296	...	...	18 12 0	
1	Sundries ...	400	400	672	...	...	9 12 0	
9	Empty boats..	...	.....	4,280	...	...	41 10 0	

ABSTRACT.

Number of boats.	Nature of traffic.	Weight of cargo.	Value of cargo.	Tonnage.	Ton mileage.	Tollage.	Rate of toll per ton mile.
		Mds.	Rs.			Rs. A. P.	A.P.
103	Local ...	9,022	14,115	719	18,944	186 9 6	...
44	Govt. stores	5,988	212	568	9,856	95 4 0	...
147		15,010	14,327	1,287	28,800	281 13 6	...
195	Local ...	50,570	14,47,813	1,357	56,994	590 14 0	...
18	Govt. stores	2,412	5,474	315	13,230	108 0 0	...

5	Salt ...	750	3,752	1,151	...	.....	18 14 0																							
5	Timbers ...	1,576	4,913	2,180	...	.....	34 2 0																							
2	Mustard-seed ...	680	3,400	1,132	...	.....	16 8 0																							
2	Hides ...	90	9,000	1,050	...	.....	15 12 0																							
2	Treasure ...	750	5,50,000	1,132	...	.....	16 8 0																							
80	Empty boats ...	...	.....	8,192	...	.....	116 8 0																							
10	Passenger boats ...	...	.....	1,184	...	.....	17 0 0																							
135	Total ...	50,572	14,47,513	28,912	1,357	56,994	590 14 0	...	18		2,412	5,474	8,818	815	13,230	108 0 0	...	213		52,982	14,53,287	1,672	70,924	698 14 0	...
239	Total ...	59,592	14,61,928	58,168	2,076	75,939	777 7 6	0 19	62		8,400	5,886	24,712	883	23,080	203 4 0	0 1 6	360		67,992	14,67,614	2,959	99,024	980 11 6	0 1 9
100	Total of same month last year ...	...	95,644	22,108	790	28,692	255 14 10	0 1 7	...		Nil ...	.....	.....	...	...	.....	...	100		...	85,644	790	28,692	255 14 10	0 1 7
											MISCELLANEOUS.																			
											Local Traffic.																			
3	Timbers (25) ...	...	750	.....	...	.....	3 8 0	...	1	Bamboos (200)	...	3	.....	...	...	0 5 4	...	5	Local ...	...	136	...	.....	4 14 0	...
2	Bamboos (6,000) ...	...	30	.....	...	.....	1 8 0	...	...		...	.....	.....	...	...	.....	...	1	Govt. stores	...	3	...	.....	0 5 4	...
5	Total ...	...	130	.....	...	.....	4 14 0	...	1		...	3	.....	...	...	0 5 4	...	6		...	139	...	.....	5 3 4	...
	Total of same month last year ...	...	.....	.....	...	.....	.....	...	...		...	.....	.....	...	...	.....	...	...		...	.....	...	.....	.....	...
											TRAFFIC BETWEEN CUTTACK AND SEABOARD.																			
3	Timbers (15) ...	...	40	.....	...	.....	3 12 0	...	...	Nil ...	...	.....	.....	...	...	.....	...	3	Local ...	...	40	...	.....	3 12 0	...
																			Govt. stores	Nil	.....	...	.....	.....	...
3	Total ...	...	40	.....	...	.....	3 12 0	...	...	Nil ...	...	.....	.....	...	...	.....	...	3		...	40	...	.....	3 12 0	...
8	Total ...	...	170	.....	...	.....	8 10 6	...	1		...	3	.....	...	...	0 5 4	...	9		...	179	...	.....	8 15 4	...
2	Total of same month last year ...	...	.....	.....	...	.....	0 8 0	...	...	Nil ...	...	.....	.....	...	...	.....	...	2		...	.....	...	.....	0 8 0	...
302	Grand Total ...	59,592	14,62,104	58,168	2,076	75,939	780 1 6	...	63		8,400	5,889	24,712	883	23,086	203 9 4	...	369		67,992	14,67,793	2,959	99,024	980 10 10	...
102	Grand Total of same month last year ...	...	95,644	22,108	790	28,692	256 6 10	...	...	Nil ...	...	.....	.....	...	...	.....	...	102		...	85,644	790	28,692	256 6 10	...

PUBLIC WORKS DEPARTMENT, IRRIGATION BRANCH, BENGAL.

ORISSA CIRCLE.

Statement showing the Total Amount of Traffic and Tolls on the High Level Canal for the month of June 1875.

LENGTH OF CANAL OPEN—37 MILES.

PRIVATE TRAFFIC.										STORES AND MATERIALS FOR IRRIGATION WORKS.									ABSTRACT.								
Number of boats.	Nature of cargo.	Approximate		Tonnage of boats.		Ton mileage.	Tollage.	Rate of toll per ton mile.	Remarks.	Number of boats.	Nature of cargo.	Approximate		Tonnage of boats.		Ton mileage.	Tollage.	Rate of toll per ton mile.	Number of boats.	Nature of traffic.	Weight of cargo.	Value of cargo.	Tonnage.	Ton mileage.	Tollage.	Rate of toll per ton mile.	Remarks.
		Weight of cargo.	Value of cargo.	Maunds.	Tons.							Weight of cargo.	Value of cargo.	Maunds.	Tons.												
		Mds.	Rs.				Rs. A. P.	A. P.				Mds.	Rs.				Rs. A. P.	A. P.			Mds.	Rs.			Rs. A. P.	A. P.	
10	Salt ...	1,483	7,415	2,254	81	2,533	29 0 4	...		4	Stones ...	1,120	18	2,084	74	2,464	27 0 0	...	...		...	...	...	...	...	...	
29	Straw ...	2,236	699	5,138	183	1,126	25 14 0	...		2	Firewood	998	100	1,698	61	864	8 6 0	...	...		...	...	...	...	...	...	
12	Cotton ...	981	9,810	2,094	75	1,720	19 14 4	...		1	Sundries	131	131	531	19	645	7 14 0	...	..		...	...	...	...	...	...	
										1	Unserviceable tools	131	655	531	19	645	7 14 0	...	150	Local ...	6,555	26,512	744	11,384	167 1 2	0 2·6	
14	Jaggery ...	1,680	7,200	3,016	107	1,293	14 10 0	...		9	Empty boats ...	.....	.....	2,274	81	943	15 10 0	...	17	Govt. stores ...	2,380	904	254	5,051	66 12 0	0 2·4	
2	Furniture, &c.	140	140	293	10	356	4 6 3	...																			
1	Rosin, &c. ...	72	576	96	4	117	1 7 0	...		...		.....	.....	.....	...	...	.....	...	...		...	...	...	...	...	...	
1	Paddy ...	70	35	136	5	68	1 4 0	...		...		.....	.....	.....	...	...	.....	...	...		...	...	...	...	...	...	
1	Gunnies ...	46	276	61	2	74	0 12 0	...		...		.....	.....	.....	...	...	.....	...	...		...	...	...	...	...	...	
1	Clothes, &c. ...	12	240	40	2	49	0 9 7	...		...		.....	.....	.....	...	...	.....	...	...		...	...	...	...	...	...	
1	Firewood ...	21	3	57	2	24	0 4 6	...		...		.....	.....	.....	...	...	.....	...	...		...	...	...	...	...	...	
1	Pumpkins ...	24	12	59	2	11	0 4 0	...		...		.....	.....	.....	...	...	.....	...	...		...	...	...	...	...	...	
73	Empty boats	.....	.....	7,068	254	3,488	51 9 4	...		...		.....	.....	.....	...	...	.....	...	...		...	...	...	...	...	...	
4	Passenger boats ...	.....	.....	537	19	585	7 2 4	...		...		.....	.....	.....	...	...	.....	...	...		...	...	...	...	...	...	
160	Total ...	6,555	26,512	20,827	744	11,384	167 1 2	0 2·6		17		2,380	904	7,118	254	5,051	66 12 0	0 2·4	167		6,935	27,416	998	16,435	233 13 2	0 2·6	
34	Total of same month last year ..	1,191	5,196	5,723	204	9,632	77 0 8	0 1·7		7		1,367	20	2,728	97	584	13 4 0	0 4·3	41		2,449	5,206	801	9,216	90 4 8	0 1·8	

											MISCELLANEOUS.														
1	Bamboos 6.0 No. ...	.....	8	.....	...	.....	1 0 0	...	32	Boats passed free...	.....	.....	.....	...	...	.....	...	1	Local ...	...	8	...	.....	1 0 0	...
																		32	Govt. stores ...	...	.....	...	.....	.....	...
1	Total ...	.....	8	.....	...	.....	1 0 0	...	32		.....	.....	.....	...	...	.....	...	33		...	8	...	.....	1 0 0	...
...	Total of same month last year ...	.....	.....	.....	...	.....	.....	...	3		.....	.....	.....	...	...	.....	...	3		...	.....	...	.....	.....	...
151	Grand total ...	6,555	26,520	20,827	744	11,384	158 1 2	...	49		2,380	904	7,118	254	5,051	66 12 0	...	200		8,935	27,424	998	16,435	224 13 2	...
34	Grand total of same month last year ...	1,191	5,186	5,723	204	8,632	77 0 5	...	10		1,257	20	2,728	97	584	13 4 0	...	44		2,448	5,206	301	9,216	90 4 5	...

PUBLIC WORKS DEPARTMENT, IRRIGATION BRANCH, BENGAL.

ORISSA CIRCLE.

Statement showing the Total Amount of Traffic and Tolls on the Taldundah Canal for the month of June 1875.

LENGTH OF CANAL OPEN—27 MILES.

PRIVATE TRAFFIC.

Number of boats.	Nature of cargo.	Approximate Weight of cargo.	Approximate Value of cargo.	Tonnage of boats. Maunds.	Tonnage of boats. Tons.	Ton mileage.	Tollage.	Rate of toll per ton mile.
		Mds.	Rs.				Rs. A. P.	A. P.
4	Paddy ...	1,046	700	1,776	63	635	4 7 1	...
1	Rice ...	18	20	28	1	15	0 1 1	...
1	Mustard ...	340	1,000	630	22	22	0 6 2	...
1	Castor-seeds ...	87	80	159	6	46	0 3 4	...
1	Planks ...	122	80	270	10	117	0 10 10	...
1	Timbers ...	18	5	30	1	11	0 1 2	...
1	Sand-cut stone	410	50	620	22	330	1 8 10	...
1	Charcoal ...	48	20	180	6	85	0 7 2	...
3	Straw ...	570	100	1,196	42	598	2 15 10	...
24	Rubble ...	10,836	367	16,884	603	1,508	23 6 11	...
49	Empty boats	...	...	9,762	349	2,441	18 14 7	...
88	Total ...	13,495	2,322	31,535	1,126	5,808	52 6 0	0 1·7
	Total of same month last year ...	...	...	...	...	...	.....	...

STORES AND MATERIALS FOR IRRIGATION WORKS.

Number of boats.	Nature of cargo.	Approximate Weight of cargo.	Approximate Value of cargo.	Tonnage of boats. Maunds.	Tonnage of boats. Tons.	Ton mileage.	Tollage.	Rate of toll per ton mile.
		Mds.	Rs.				Rs. A. P.	A. P.
74	Rubble ...	34,009	902	49,957	1,784	2,676	31 3 7	...
1	Mile-stone	487	47	660	23	24	0 6 8	...
75	Empty ...	...	...	16,160	577	865	10 1 7	...
...	...	...	...	...	...	...	.....	...
...	...	...	...	...	...	...	.....	...
...	...	...	...	...	...	...	.....	...
...	...	...	...	...	...	...	.....	...
...	...	...	...	...	...	...	.....	...
...	...	...	...	...	...	...	.....	...
...	...	...	...	...	...	...	.....	...
...	...	...	...	...	...	...	.....	...
150	Total ...	34,446	949	66,777	2,384	3,565	41 11 10	0 2·2
...	Total of same month last year ...	...	...	...	...	...	.....	...

MISCELLANEOUS.

55 timbers ...	...	279	...	...	...	11 6 0	...	...
3,709 bamboos	...	40	...	...	...	3 1 4	...	...

ABSTRACT.

Number of boats.	Nature of traffic.	Weight of cargo.	Value of cargo.	Tonnage.	Ton mileage.	Tollage.	Rate of toll per ton mile.	Remarks.
		Mds.	Rs.			Rs. A. P.	A. P.	
88	Local ...	13,495	2,322	1,126	5,808	52 6 0	0 1·7	
150	Govt. stores	34,446	949	2,384	3,565	41 11 10	0 2·25	
...	...	...	...	...	...	.....	...	
...	...	...	...	...	...	.....	...	
...	...	...	...	...	...	.....	...	
...	...	...	...	...	...	.....	...	
...	...	...	...	...	...	.....	...	
...	...	...	...	...	...	.....	...	
...	...	...	...	...	...	.....	...	
...	...	...	...	...	...	.....	...	
...	...	...	...	...	...	.....	...	
238		47,941	3,341	3,510	9,373	94 1 10	0 1·9	
...	...	...	...	...	...	.....	...	
...	Local ...	...	319	...	...	15 11 4	...	
...	...	...	...	...	...	.....	...	

	Demurrage of 3 boats for 5 days ...	...	...	...	...	...	1 4 0	...	...	...	...	...	...	...	......	...	...	...	...	...	...	......	...
	Total ..	...	319	...	...	...	15 11 4	...	...	...	...	...	...	...	......	...	...	...	319	...	...	15 11 4	...
	Total of same month last year ...	...	...	...	...	...	......	...	...	...	...	...	...	...	......	...	...	...	...	...	...	......	...
88	Grand Total...	13,495	2,711	31,595	1,126	5,808	68 1 4	...	150	34,446	949	66,777	2,384	3,565	41 11 10	...	238	47,941	3,660	3,510	9,373	109 13 2	...
	Grand Total of same month last year ...	...	...	...	...	...	......	...	...	...	...	...	...	...	......	...	...	...	...	...	...	......	...

PUBLIC WORKS DEPARTMENT, IRRIGATION BRANCH, BENGAL.

SOUTH-WESTERN CIRCLE.

Statement showing the Total Amount of Traffic and Tolls on the Midnapore Canal for the month of June 1875.

LENGTH OF CANAL OPEN—53 MILES.

PRIVATE TRAFFIC.										STORES AND MATERIALS FOR IRRIGATION WORKS.										ABSTRACT.								
Number of boats.	Nature of cargo.	Approximate		Tonnage of boats.		Ton mileage.	Tollage.			Number of boats.	Nature of cargo.	Approximate		Tonnage of boats.		Ton mileage.	Tollage.			Number of boats.	Nature of traffic.	Weight of cargo.	Value of cargo.	Tonnage.	Ton mileage.	Tollage.		Remarks.
		Weight of cargo.	Value of cargo.	Mds.	Tons.				Rate of toll per ton mile.			Weight of cargo.	Value of cargo.	Mds.	Tons.			Rate of toll per ton mile.									Rate of toll per ton mile.	
		Mds.	Rs.				Rs. A. P.		A. P.			Mds.	Rs.				Rs. A. P.		A. P.			Mds.	Rs.			Rs. A. P.	A. P.	
6	Building materials	770	396	1,625	...	.....	13 8 6	...	...	...	...	.....	...	...	...	...	.....	...	...	3,120	Local ...	1,81,628	12,87,979	19,300	301,681	4,601 4 9	0 2 9	16 miles during the month; whereas in June 1874 the average was 18 miles.
26	Coal	5,965	2,846	11,775	...	.....	84 11 6	...	...	...	Nil	.....	...	...	...	...	.....	...	...	...	...	.....	.....	...	.....	.....	...	
29	Cotton	5,495	63,477	8,355	...	.....	83 8 0	...	...	...	...	.....	...	...	...	...	.....	...	...	...	...	.....	.....	...	.....	.....	...	
738	Empty boats ...	.....	.....	72,640	...	.....	477 3 9	...	...	...	...	.....	...	...	...	...	.....	...	...	...	...	.....	.....	...	.....	.....	...	
1	Firewood	200	200	425	...	.....	1 9 6	...	...	...	...	.....	...	...	...	...	.....	...	...	...	...	.....	.....	...	.....	.....	...	
9	Fishes	134	986	985	...	.....	11 2 3	...	...	...	...	.....	...	...	...	...	.....	...	...	...	...	.....	.....	...	.....	.....	...	
170	Garden produce &c.	6,756	21,424	24,250	...	.....	171 2 6	...	...	...	...	.....	...	...	...	...	.....	...	...	...	...	.....	.....	...	.....	.....	...	
124	Grain	19,979	57,655	41,410	...	.....	344 2 6	...	...	...	...	.....	...	...	...	...	.....	...	...	...	...	.....	.....	...	.....	.....	...	
21	Hides and horns...	2,330	25,226	4,900	...	.....	74 4 6	...	...	...	...	.....	...	...	...	...	.....	...	...	...	...	.....	.....	...	.....	.....	...	
60	Jaggery and sugar	7,410	23,737	17,080	...	.....	153 9 3	...	...	...	...	.....	...	...	...	...	.....	...	...	...	...	.....	.....	...	.....	.....	...	
1	Jute	100	800	225	...	.....	6 12 0	...	...	...	...	.....	...	...	...	...	.....	...	...	...	...	.....	.....	...	.....	.....	...	
4	Liquor	60	2,500	480	...	.....	12 9 6	...	...	...	...	.....	...	...	...	...	.....	...	...	...	...	.....	.....	...	.....	.....	...	
28	Metal	4,190	1,04,550	9,550	...	.....	79 4 3	...	...	...	...	.....	...	...	...	...	.....	...	...	...	...	.....	.....	...	.....	.....	...	
92	Miscellaneous ...	4,974	8,131	18,010	...	.....	124 12 6	...	...	...	...	.....	...	...	...	...	.....	...	...	...	...	.....	.....	...	.....	.....	...	
91	Oil, oil-seeds, and oil-cake. ...	18,555	58,945	36,100	...	.....	324 12 6	...	...	...	...	.....	...	...	...	...	.....	...	...	...	...	.....	.....	...	.....	.....	...	
123	Paddy, rice, and other food-grains.	33,770	49,472	46,145	...	.....	468 10 6	...	...	...	...	.....	...	...	...	...	.....	...	...	...	...	.....	.....	...	.....	.....	...	
29	Piece-goods ...	1,519	1,33,610	6,100	...	.....	41 6 6	...	...	...	...	.....	...	...	...	...	.....	...	...	...	...	.....	.....	...	.....	.....	...	
14	Pottery ...	704	236	2,825	...	.....	22 5 6	...	...	...	...	.....	...	...	...	...	.....	...	...	...	...	.....	.....	...	.....	.....	...	
1,146	Passenger boats ...	.....	.....	65,535	...	.....	689 2 3	...	...	...	...	.....	...	...	...	...	.....	...	...	...	...	.....	.....	...	.....	.....	...	
141	Salt	44,950	1,86,547	81,900	...	.....	821 14 6	...	...	...	...	.....	...	...	...	...	.....	...	...	...	...	.....	.....	...	.....	.....	...	
21	Silk and indigo ...	515	95,100	3,270	...	.....	23 6 6	...	...	...	...	.....	...	...	...	...	.....	...	...	...	...	.....	.....	...	.....	.....	...	
108	Straw	13,832	5,262	39,450	...	.....	212 14 0	...	...	...	...	.....	...	...	...	...	.....	...	...	...	...	.....	.....	...	.....	.....	...	
47	Sand	7,375	689	17,295	...	.....	65 1 9	...	...	...	...	.....	...	...	...	...	.....	...	...	...	...	.....	.....	...	.....	.....	...	
39	Thread	3,760	1,34,280	11,050	...	.....	77 14 0	...	...	...	...	.....	...	...	...	...	.....	...	...	...	...	.....	.....	...	.....	.....	...	
6	Tiles	1,400	837	2,675	...	.....	19 9 6	...	...	...	...	.....	...	...	...	...	.....	...	...	...	...	.....	.....	...	.....	.....	...	
20	Timber ...	3,375	4,595	8,125	...	.....	60 12 9	...	...	...	...	.....	...	...	...	...	.....	...	...	...	...	.....	.....	...	.....	.....	...	
35	Tobacco	3,360	17,780	8,625	...	.....	111 13 0	...	...	...	...	.....	...	...	...	...	.....	...	...	...	...	.....	.....	...	.....	.....	...	
2	Treasure	160	3,00,000	475	...	.....	14 4 0	...	...	...	...	.....	...	...	...	...	.....	...	...	...	...	.....	.....	...	.....	.....	...	
120	Total ...	1,81,628	12,87,979	5,40,480	19,300	301,681	4,601 4 9	0 2 9	...	...	...	.....	...	...	...	...	.....	...	...	3,120	Total ...	1,81,628	12,87,979	19,300	301,681	4,601 4 9	0 2 9	

2,8 1	Total of same month last year	2,03,521	11,57,330	4,85,465	17,337	321,377	4,867 2 9	0 3	...		.....	..	...	...	..	.....	..	2,611	Total ...	2,03,521	11,57,330	17,337	321,377	4,867 2 9	0 3	
											MISCELLANEOUS.																		
	Passenger, No. 9,674	.....	.....	.....	...	.....	198 3 3	..	..		.....	..	...	...	..	.....	..	17	Local ...	.....	240	...	.....	214 7 3	.....	...
	Rafts of timber logs, 11 ...	.....	240	.....	...	.....	3 8 0	...	...		.....	..	...	...	..	.....	..	...		.....	.....	...	.....	.....	.....	...
	Demurrage, &c. ...	.....	.....	.....	...	.....	12 12 0	...	...		.....	..	...	...	..	.....	..	...		.....	.....	...	.....	.....	.....	...
17	Boats passed free...	.....	.....	.....	...	.....	...	...	...		.....	..	...	...	..	.....	..	...		.....	.....	...	.....	.....	.....	...
17	Total ...	.....	240	.....	...	.....	214 7 3	...	...		.....	..	...	...	..	.....	..	17	Total ...	.....	240	...	.....	214 7 3	...	
69	Total of same month last year ...	.....	496	.....	...	.....	184 9 3	...	...		.....	..	...	...	..	.....	..	69	Total ...	.....	496	...	.....	184 9 3	...	
3,137	Grand Total ...	1,81,628	12,88,219	5,40,420	19,300	3 1,681	4,815 12 0	...			.....	..	...	...	..	.....	..	3,137	Total ...	1,81,628	12,88,219	19,300	301,681	4,815 12 0	...	
2,680	Grand total of same month last year ..	2,03,521	11,57,826	4,85,465	17,337	321,377	5,051 12 0	...	..		.....	..	...	...	..	.....	..	2,680	Total ...	2,03,521	11,57,826	17,337	321,377	5,051 12 0	...	

A ton of goods was carried on the average

PUBLIC WORKS DEPARTMENT, IRRIGATION BRANCH, BENGAL.

SOUTH-WESTERN CIRCLE.

Statement showing the Total Amount of Traffic and Tolls on the Hidgellee Tidal Canal for the month of June 1875.

LENGTH OF CANAL OPEN—29 MILES.

PRIVATE TRAFFIC.									STORES AND MATERIALS FOR IRRIGATION WORKS.									ABSTRACT.								
Number of boats.	Nature of cargo.	Approximate Weight of cargo.	Approximate Value of cargo.	Tonnage of boats. Maunds.	Tonnage of boats. Tons.	Ton mileage.	Tollage.	Rate of toll per ton mile.	Number of boats.	Nature of cargo.	Approximate Weight of cargo.	Approximate Value of cargo.	Tonnage of boats. Maunds.	Tonnage of boats. Tons.	Ton mileage.	Tollage.	Rate of toll per ton mile.	Number of boats.	Nature of traffic.	Weight of cargo.	Value of cargo	Tonnage.	Ton mileage.	Tollage.	Rate of toll per ton mile.	Remarks.
		Mds.	Rs.				Rs. A. P.	A. P.			Mds.	Rs.				Rs. A. P.	A. P.			Mds.	Rs.			Rs. A. P.	A. P.	
289	Paddy ...	58,608	70,596	1,22,540	...	...	1,866 14 9	...	...		...	...	...	...	...	...	...	1,091	Local ..	84,990	1,69,302	10,095	214,385	3,597 7 3	0 3·2	
1	Brick ...	700	7	125	...	...	1 6 6	...	...		...	...	...	...	...	...	...	...		...	...	...	...	...	...	
2	Fuel ...	150	30	475	...	...	3 14 9	...	...		...	...	...	...	...	...	...	...		...	...	...	...	...	...	
3	Hemp ...	225	982	605	...	...	10 10 0	...	...		...	...	...	...	...	...	...	...		...	...	...	...	...	...	
1	Radish-seed ...	42	225	125	...	...	2 4 3	...	...		...	...	...	...	...	...	...	...		...	...	...	...	...	...	
1	Vegetable ...	4	10	10	...	...	0 1 9	...	...		...	...	...	...	...	...	...	...		...	...	...	...	...	...	
26	Passenger boats	.....	.....	2,140	...	...	24 2 6	...	...		...	...	...	...	...	...	...	...		...	...	...	...	...	...	
401	Empty boats	.....	.....	43,448	...	...	514 8 9	...	...		...	...	...	...	...	...	...	...		...	...	...	...	...	...	
13	Pottery ...	264	151	1,215	...	...	11 8 6	...	...		...	...	...	...	...	...	...	...		...	...	...	...	...	...	
28	Straw ...	1,950	810	8,230	...	...	61 2 0	...	...		...	...	...	...	...	...	...	...		...	...	...	...	...	...	
152	Miscellaneous	10,058	42,676	34,560	...	...	503 10 6	...	...		...	...	...	...	...	...	...	...		...	...	...	...	...	...	
22	Fishes ...	.....	334	1,248	...	...	13 8 0	...	...		...	...	...	...	...	...	...	...		...	...	...	...	...	...	
8	Mat ...	640	1,660	2,725	...	...	18 11 9	...	...		...	...	...	...	...	...	...	...		...	...	...	...	...	...	
2	Rice ...	330	76	610	...	...	4 3 0	...	...		...	...	...	...	...	...	...	...		...	...	...	...	...	...	
2	Jaggery ...	90	430	215	...	...	1 7 9	...	...		...	...	...	...	...	...	...	...		...	...	...	...	...	...	
2	Spice ...	170	2,040	515	...	...	3 8 6	...	...		...	...	...	...	...	...	...	...		...	...	...	...	...	...	
1	Linseed oil ...	20	60	225	...	...	1 8 9	...	...		...	...	...	...	...	...	...	...		...	...	...	...	...	...	
17	Tamarind ...	474	1,925	2,530	...	...	9 5 0	...	...		...	...	...	...	...	...	...	...		...	...	...	...	...	...	
46	Salt ...	7,468	34,105	41,550	...	...	305 8 3	...	...		...	...	...	...	...	...	...	...		...	...	...	...	...	...	
7	Cotton ...	382	7,660	8,275	...	...	62 4 9	...	...		...	...	...	...	...	...	...	...		...	...	...	...	...	...	
17	Tobacco ...	1,246	3,345	4,660	...	...	65 8 0	...	...		...	...	...	...	...	...	...	...		...	...	...	...	...	...	
1	Cocoanut-oil ..	40	480	175	...	...	3 2 9	...	...		...	...	...	...	...	...	...	...		...	...	...	...	...	...	
2	Ganges water	450	40	875	...	...	6 0 3	...	...		...	...	...	...	...	...	...	...		...	...	...	...	...	...	
9	Betel ...	240	640	540	...	...	3 10 6	...	...		...	...	...	...	...	...	...	...		...	...	...	...	...	...	
1	Mangoes ...	.....	50	100	...	...	0 11 0	...	...		...	...	...	...	...	...	...	...		...	...	...	...	...	...	
1	Skin ...	.....	.....	150	...	...	1 0 6	...	...		...	...	...	...	...	...	...	...		...	...	...	...	...	...	
22	Potatoes ...	.....	183	1,540	...	...	18 10 3	...	...		...	...	...	...	...	...	...	...		...	...	...	...	...	...	
1	Bamboo ...	.....	2	125	...	...	0 13 9	...	...		...	...	...	...	...	...	...	...		...	...	...	...	...	...	
1	Plantain ...	.....	5	100	...	...	1 13 0	...	...		...	...	...	...	...	...	...	...		...	...	...	...	...	...	
1	Sugar ...	5	50	60	...	...	1 1 3	...	...		...	...	...	...	...	...	...	...		...	...	...	...	...	...	
1	Water-melon ..	20	1	50	...	...	0 14 6	...	...		...	...	...	...	...	...	...	...		...	...	...	...	...	...	
2	Jute ...	51	178	260	...	...	2 4 6	...	...		...	...	...	...	...	...	...	...		...	...	...	...	...	...	
3	Coal ...	1,050	260	1,650	...	...	29 14 6	...	...		...	...	...	...	...	...	...	...		...	...	...	...	...	...	
3	Jack ...	...	111	180		...	4 3 3	...	...		...	...	...	...	...	...	...	...		...	...	...	...	...	...	
1	Mustard ...	15	60	150	...	...	2 11 6	...	...		...	...	...	...	...	...	...	...		...	...	...	...	...	...	
1	Ghooting lime	308	96	600	...	...	4 2 0	...	...		...	...	...	...	...	...	...	...		...	...	...	...	...	...	
1	Furniture ...	.....	30	70	...	...	0 7 9	...	...		...	...	...	...	...	...	...	...		...	...	...	...	...	...	
1,091	Total ..	84,990	1,69,302	2,82,671	10,095	2,14,385	3,597 7 3	0 3·2	...		...	...	...	...	...	...	...	1,091		84,990	1,69,302	10,095	214,385	3,597 7 3	0 3·2	on an average 21¼ miles.

2,073	Total of same month last year ...	2,21,526	3,79,686	5,93,436	21,194	614,630	9,022 7 9	0 2·8	...	...	...	...	...	...	...	...	2,073	2,21,526	3,79,686	21,194	614,630	9,002 7 9	0 2·8
										MISCELLANEOUS.													
	Passengers, No. 245 ...	...	...	...	...	...	8 0 6	...	...	...	...	...	...	...	...	...	...	...	...	...	...	8 4 6	...
	Timber rafts, No. 6 ...	...	...	...	...	...	0 4	...	...	...	...	...	...	...	...	...	...	...	...	...	...	...	...
	Total ...	...	...	...	...	...	8 4 6	...	...	...	...	...	...	...	...	...	...	...	...	...	...	8 4 6	...
	Total of same month last year ...	...	...	...	...	...	32 7 9	...	...	...	...	...	...	...	...	...	...	...	...	...	...	32 7 9	...
1,091	Grand Total...	84,990	1,69,302	2,52,671	10,095	2,14,385	3,605 11 9	...	...	...	...	...	...	...	...	...	1,091	84,990	1,69,302	10,095	2,14,385	3,605 11 9	...
273	Grand Total of same month last year ...	2,21,526	3,79,686	5,93,436	21,194	6,14,630	9,054 15 6	...	...	...	...	...	...	...	...	...	2,073	2,21,526	3,79,686	21,194	6,14,630	9,054 15 6	...

A ton of goods was carried

ABSTRACT.

Canals.	Tollage of the year 1875-76. During the month.	Tollage of the year 1875-76. To end of month.	Tollage of the year 1874-75. During the corresponding month.	Tollage of the year 1874-75. To end of corresponding month.	Remarks.
ORISSA CIRCLE.	Rs. A. P.	Rs. A. P.	Rs. A. P.	Rs. A. P.	
Kendrapara	989 10 10	2,124 6 2	256 6 10	3,014 8 5	
High Level, Section I	224 13 2	847 10 4	90 4 5	375 15 1	
Taldundah	109 13 2	321 12 6	...	132 4 10	
Total Orissa Circle ...	1,324 5 2	3,293 13 0	346 11 3	3,522 12 4	
SOUTH-WESTERN CIRCLE.					
Midnapore	4,815 12 0	13,167 6 5	5,051 12 0	13,472 3 1	
Tidal	3,605 11 9	11,798 11 0	9,054 15 6	25,300 6 3	
Total South-Western Circle ...	8,421 7 9	24,966 1 5	14,106 11 6	38,772 9 4	The falling off is due to the stoppage of transport of rice and paddy for the famine districts.
Grand Total ...	9,745 12 11	28,259 14 5	14,452 6 9	42,295 5 8	

The 30th July 1875.

G. A. SEARLE, *Lieut.-Col.*, S.C.,
Offg. Asst. Secretary to the Government of Bengal,
in the P. W. Dept., Irrigation Branch.

Weekly Return of Traffic Receipts on Indian Railways.

EASTERN BENGAL RAILWAY.

Approximate Return of Traffic for week ended the 31st July 1875, on 158¾ miles open.

	Coaching Traffic.			Merchandise and Mineral Traffic.			Total receipts.
	Number of passengers.	Coaching receipts.		Weight carried.	Receipts.		
		Rs. A. P.	£. s. d.	Mds. Srs.	Rs. A. P.	£. s. d.	£. s. d.
Total traffic for the week ...	30,933½	21,336 0 8	1,955 16 2	89,488 17	19,129 10 2	1,753 11 0	3,709 5 2
Or per mile of railway	195	134 13 1	12 7 2	565 20	120 14 2	11 1 7	23 8 9
For previous 4 weeks of half-year ..	111,961½	64,426 2 2	5,903 14 8	3,64,541 30	84,580 14 7	7,753 4 11	13,658 19 7
Total for 5 weeks ...	142,895	85,761 2 5	7,861 8 10	4,54,030 7	1,03,710 8 9	9,506 15 11	17,366 4 9
COMPARISON.							
Total for corresponding week of previous year	26,151	15,780 5 6	1,553 3 9	1,19,867 33	28,886 11 4	2,647 18 11	4,196 2 8
Per mile of railway, corresponding week of previous year	165	106 0 7	9 14 5	757 18	182 6 8	16 14 8	26 9 1
Total to corresponding date of previous year	137,857	76,789 13 3	7,039 1 4	5,47,680 4	1,10,234 9 0	10,103 18 4	17,142 19 9

EAST INDIAN RAILWAY—MAIN LINE.

Approximate Return of Traffic for week ended 7th August 1875, on 1,279¾ miles open.

	Coaching Traffic.			Merchandise and Mineral Traffic.			Total Traffic Receipts.	Total Train Miles.
	No. of Passengers.	Coaching Receipts.		Weight carried.	Receipts.			
		Rs. A. P.	£. s. d.	Mds. Srs.	Rs. A. P.	£. s. d.	£. s. d.	
Total traffic for the week	92,765	1,22,395 3 9	11,219 11 3	5,23,369 30	2,26,234 9 9	20,756 3 6	31,967 14 9	40,938½ Coaching. 42,814½ Merchandise.
Or per mile of railway	.....	96 10 3	8 15 4	.....	176 12 6	16 4 1	24 19 5	.....
For previous 4 weeks of half-year ...	476,389	5,47,276 5 0	50,176 3 3	29,43,306 30	11,79,921 3 9	108,159 8 11	158,335 12 3	351,839½
Total for 5 weeks ...	571,154	6,69,771 8 9	61,395 14 6	34,66,676 30	14,06,155 13 6	128,897 12 5	190,303 6 11	435,592½
COMPARISON.								
Total for corresponding week of previous year	104,356	1,20,612 3 5	12,797 2 7	9,02,364 10	4,37,466 0 3	40,101 1 9	53,906 3 7	41,727 Coaching. 36,458 Merchandise. 3,671 Return empty.
Per mile of railway, corresponding week of previous year ...	.....	106 5 1	9 13 7	.....	341 13 5	31 6 8	41 5 3	.....
Total to corresponding date of previous year	880,069	7,03,703 15 8	64,506 4 0	54,67,566 29	23,34,223 14 8	213,970 8 3	278,476 12 3	737,161

EAST INDIAN RAILWAY—JUBBULPORE LINE.

Approximate Return of Traffic for week ended 7th August 1875, on 223¾ miles open.

		Rs. A. P.	£. s. d.	Mds. Srs.	Rs. A. P.	£. s. d.	£. s. d.	
Total traffic for the week	3,690	8,114 1 0	743 15 9	34,861 19	11,468 11 0	1,052 2 7	1,796 18 4	4,536 Coaching. 2,330½ Merchandise.
Or per mile of railway ...	.....	36 4 5	3 6 6	.....	51 5 6	4 14 1	8 0 7	.....
For previous 4 weeks of half-year	15,752	44,143 9 0	4,046 7 0	1,49,365 30	39,408 12 0	3,611 13 4	7,658 5 4	30,103½
Total for 5 weeks ...	19,382	52,256 1 0	4,790 2 9	1,84,225 0	50,891 7 0	4,663 0 11	9,455 3 8	36,691
COMPARISON.								
Total for corresponding week of previous year	4,718	8,775 5 9	804 4 5	66,990 30	17,668 9 0	1,619 3 7	2,423 7 7	4,661 Coaching. 4,447 Merchandise. 334 Return empty.
Per mile of railway, corresponding week of previous year ...	.....	39 3 4	3 11 10	.....	78 15 1	7 4 9	10 16 7	
Total to corresponding date of previous year	34,899	46,907 0 0	4,462 12 10	4,15,774 0	1,17,866 9 5	10,771 9 8	15,269 1 6	36,406

NALHATI STATE RAILWAY.

Approximate Return of Traffic for week ended 7th August 1875, on 27¼ miles open.

	Coaching Traffic.			Merchandise and Mineral Traffic.			Total receipts
	Number of passengers.	Coaching receipts.		Weight carried.	Receipts.		
		Rs. A. P.	£. s. d.	Mds. Srs.	Rs. A. P.	£. s. d.	£. s. d.
Total traffic for the week	1,089	700 0 0	70 0 0	5,829 0	399 0 0	39 18 0	109 18 0
Or per mile of railway	38	25 8 0	2 11 0	214 0	14 8 0	1 9 0	4 0 0
For previous 5 weeks of half-year ...	5,011	4,079 0 0	407 18 0	22,779 0	1,911 0 0	191 2 0	599 0 0
Total for 6 weeks ...	7,050	4,779 0 0	477 18 0	29,608 0	2,310 0 0	231 0 0	708 18 0
COMPARISON.							
Total for corresponding week of previous year	1,045	796 1 6	79 12 2	8,454 10	455 2 6	45 19 3	125 2 5
Per mile of railway, corresponding week of previous year	38	29 3 5	2 18 5	310 10	16 11 2	1 13 5	4 11 10
Total to corresponding date of previous year	6,489	4,910 0 2	491 0 0	53,419 20	3,039 5 6	303 18 8	794 18 8

CALCUTTA AND SOUTH-EASTERN STATE RAILWAY.

Approximate Return of Traffic for week ended 7th August 1875, on 28 miles open.

		Rs. A. P.	£. s. d.	Mds. Srs.	Rs. A. P.	£. s. d.	£. s. d.
Total traffic for the week	6,276	876 0 0	87 12 0	8,883 0	346 0 0	34 12 0	122 4 0
Or per mile of railway	224	31 0 0	3 2 0	317 0	12 8 0	1 5 0	4 7 0
For previous 5 weeks of half-year ...	31,102	4,265 0 0	426 10 0	60,651 0	2,041 0 0	204 2 0	630 12 0
Total for 6 weeks ...	37,378	5,141 0 0	514 [illegible] 0	69,534 0	2,387 0 0	238 14 0	752 16 0
COMPARISON.							
Total for corresponding week of previous year	5,960	862 3 0	86 [illegible] 5	12,011 0	368 5 6	36 16 8	123 1 1
Per mile of railway, corresponding week of previous year	213	30 12 8	3 1 7	428 38	13 2 6	1 6 4	4 7 11
Total to corresponding date of previous year	34,592	4,850 13 0	485 1 8	77,661 0	2,393 9 3	239 7 2	724 8 10

Printed and published by EDWIN MOMMIS LEWIS, at the Printing Office of the Bengal Secretariat, No. 28, Chowringhee, in the City of Calcutta,—18th August 1875.

[REGISTERED No. 29.]

No. 34 of 1875.

The Calcutta Gazette.

WEDNESDAY, AUGUST 25, 1875.

CONTENTS.

	Page.
PART I.—Orders and Notifications by the Lt.-Governor of Bengal, the High Court, Government Treasury, &c.	1079—1101
PART IA.—Orders and Notifications by the Government of India	1—2
PART II.—Advertisements	1457—1467
PART III.—Acts of the Bengal Council	Nil.
PART IV.—Bills of the Bengal Council	Nil.
PART V.—Acts of the Legislative Council of India:— The Indian Tariff Act, 1875	205—217
PART VI.—Bills of the Legislative Council of India	Nil.
SUPPLEMENT No. 34	1021—1051

PART I.

Orders and Notifications by the Lieut.-Governor of Bengal, the High Court, Government Treasury, &c.

ORDERS BY THE LIEUTENANT-GOVERNOR OF BENGAL.

REVENUE AND GENERAL DEPARTMENTS.

No. 1826C.S.

GENERAL.—*The 12th August* 1875.—Mr. Charles Webster Wilmot, Deputy Magistrate and Deputy Collector, Deoghur, Sonthal Pergunnahs, is vested with the powers of a Collector under Act X of 1870, with effect from the 22nd July 1874, for the purpose of acquiring land required for police lines and a bungalow at Modhoopore, in the Sonthal Pergunnahs.

The following officers in the Sonthal Pergunnahs are vested with the powers of a Collector under Act X of 1870 for acquiring land required for public purposes :—

Mr. William Miller Smith, Deputy Magistrate and Deputy Collector.
" Andrew William Cosserat, Deputy Magistrate and Deputy Collector, Rajmehal.
" Frederick Grant, Deputy Magistrate and Deputy Collector, Godda.
" L. B. Roberts, Deputy Magistrate and Deputy Collector, Doomka.

The 16th August 1875.—Baboo Mednee Pershad Singh, Officiating Deputy Magistrate and Deputy Collector, Shahabad, is allowed leave for two months, under Section 21, Chapter VI of the Civil Leave Code.

The 18th August 1875.—Baboo Rasamoy Dutta, Sub-Deputy Collector, Noakholly, is allowed leave for two months, under Section 21, Chapter VI of the Civil Leave Code, with effect from the 15th September 1875, or from any subsequent date on which he may avail himself of it.

An extension of leave for three months on medical certificate has been granted by the Right Hon'ble the Secretary of State for India to Mr. C. A. S. Bedford, of the Subordinate Executive Service.

Mr. Alexander Smith, Magistrate and Collector, Jessore, is allowed leave for three months, under Section 21, Chapter VI of the Civil Leave Code, with effect from the afternoon of the 8th August 1875, instead of from the 1st idem, as previously notified.

The services of Moonshee Kastooree Lal, Sub-Deputy Collector, Hazareebagh, are placed at the disposal of the Public Works Department (Irrigation Branch) of this Government, for employment on field survey work in Midnapore.

Baboo Monmotho Coomar Bose, B.A., is appointed to act as Sub-Deputy Collector at Khoolna during the absence, on leave, of Baboo Bhoyrub Nath Palit, or until further orders, with effect from the date on which he joined.

This cancels the appointment of Baboo Gunga Naryan Roy, B.A., to act in the above post.

The 20th August 1875.—Mr. T. Walton, C.S., reported his departure from India on furlough on the 14th August 1875.

The 21st August 1875.—Mr. Henry Sneyd Beadon, Officiating Senior Superintendent of Survey, is allowed leave for six weeks, under Section 21, Chapter VI of the Civil Leave Code.

The 23rd August 1875.—Mr. George Stevenson, Assistant Magistrate and Collector, in charge of the Bhudruck division of the Balasore district, is allowed leave for twenty days to enable him to appear at the High Proficiency Examination in Oorya to be held in Calcutta in October next, with effect from the 20th September 1875.

EDUCATION.—*The 18th August* 1875.—The following gentlemen are appointed to be members of the District School Committee of Mymensingh :—

Baboo Krishna Kumar Sen, Deputy Magistrate and Deputy Collector.
„ Ram Kumar Banerjea, Head Master, Normal School.

Mr. J. M. Scott, C.E., Professor, Civil Engineering Department of the Presidency College, is allowed leave for one month, under Section 3, Supplement F of the Civil Leave Code, in extension of the leave granted to him under orders of the 29th June last.

The 23rd August 1875.—The following gentlemen are appointed to be members of the District School Committee of Cuttack :—

The Rev. A. Quinlan, Chaplain of Cuttack.
Baboo Tarakanth Bidyasagar, Government pensioner.
Chowdhry Kasi Nath Das, Zemindar.

Baboo Peary Mohun Banerjea is appointed to be Secretary to the District School Committee of Durbhanga.

Baboo Ratna Moni Gupta, Secretary to the Mymensing District School Committee, is also appointed to be a member of that Committee.

Baboo Jagat Bandhu Laha, Secretary to the Backergunge District School Committee, is also appointed to be a member of that Committee.

Baboo Ambika Charan Sarkar, Secretary to the Singbhoom District School Committee, is also appointed to be a member of that Committee.

Baboo Chundra Nath Moitra, Head Master, Government Zillah School, Pubna, is appointed to be Secretary to the Pubna District School Committee.

Baboo Harishankur Dutta is appointed to be a member of the District School Committee of Bankoora.

OPIUM.—*The 15th August* 1875.—Mr. Henry Edmund Wintle, Assistant Sub-Deputy Opium Agent, Third Grade, is promoted to the Second Grade of Assistant Sub-Deputy Opium Agents, *vice* Mr. S. D. Jackson, resigned.

Mr. T. E. D. Innes, Officiating Assistant Sub-Deputy Opium Agent, is appointed to the Third Grade of Assistant Sub-Deputy Opium Agents, *vice* Mr. H. E. Wintle.

MEDICAL.—*The 12th August* 1875.—Dr. James George Garrow Grant, Protector of Emigrants, is appointed to act as Medical Inspector of Emigrants during the absence, on duty, of Dr. E. J. Gayer, or until further orders, in addition to his own duties.

The 18th August 1875.—Third Grade Assistant Surgeon Debendro Nath Gupta, a Supernumerary at the Presidency, doing duty at the Medical College Hospital, is allowed leave for fifteen days without pay, under Section 9, Supplement F of the Civil Leave Code, with effect from the 10th August 1875.

Baboo Bunkoo Behary Chatterjea is appointed to be Secretary to the Committee for the management of the Charitable Dispensary at Augurparah, in the district of 24-Pergunnahs, *vice* Baboo Bireshur Bose, resigned.

The 19th August 1875.—Mr. C. Raban, Assistant Superintendent of Police, is appointed to be a member of the Committee for the management of the Charitable Dispensary at Sasseeram, in the district of Shahabad.

The 20th August 1875.—The following gentlemen are appointed to be members of the Committee for the management of the Charitable Dispensary at Magoorah, in the district of Jessore :—

Baboo Jogut Chunder Sing.
„ Poresh Nath Dey.
Moulvie Moffezuddeen Ahmed.
Baboo Biprodass Mitter, Police Inspector.
„ Okhoy Coomar Choudry, Canoongoe.

The following gentlemen are appointed to be members of the Committee for the management of the Charitable Dispensary at Chuprah :—

Major T. Buttanshaw, District Superintendent of Police.
Captain J. May, Executive Engineer.
Baboo Shital Nath Bose,
„ Gouri Sanker Biswas, } Deputy Magistrates.
Moulvie Ikram Rassul,
Baboo Mohabir Pershad, Zemindar.
„ Nursing Chunder Mitter, Government Pleader.

The 23rd August 1875.—Baboo Khettro Mohun Bose, Executive Engineer, Chittagong, is appointed to be a member of the Committee for the management of the Chittagong Charitable Dispensary, *vice* Baboo Dino Nath Sen, transferred.

MUNICIPAL.—*The 23rd August* 1875.—Baboo Gouri Sunker Biswas, Deputy Magistrate and Deputy Collector, Sarun, is appointed to be a Municipal Commissioner for the town of Chuprah.

Mr. Francis Graves, Assistant Superintendent, in charge of the district police of Jessore, is appointed to be Vice-Chairman to the Municipal Commissioners for the town of Jessore, *vice* Mr. C. A. Fisher.

Mr. Charles Henry Burt, Engineer in the Road Cess Department, is appointed to be a Municipal Commissioner for the town of Jessore.

PORT TRUST.—*The 13th August* 1875.—Mr. Henry F. Brown is appointed, under the provisions of Act V (B.C.) of 1870, to be a Commissioner for making Improvements in the Port of Calcutta, *vice* Mr. T. A. Apcar, deceased.

ROAD CESS.—*The 20th August* 1875.—The following gentlemen are appointed, under Section 76 of Act X (B.C.) of 1871, to be members of the Branch Road Cess Committee of Jehanabad, for the purpose of giving effect to the provisions of the Act :—

Baboo Jogendro Nath Gupta, Vice-Chairman.
„ Boikunt Nath Roy, Pleader, Moonsif's Court.
„ Brojo Bullub Mitter, Sub-Inspector of Schools.
„ Okhoy Coomar Sen, Assistant Surgeon.

This cancels the appointments of Baboos Sreeram Chuttopadhaye, Madun Mohon Choudry, and Bhugobutty Churn Banerjea, to be members of the above Committee.

R. L. MANGLES,
Offg. Secy. to the Govt. of Bengal.

NOTIFICATION.

The 21st August 1875.—In continuation of the notification dated the 15th June 1875, published in the *Calcutta Gazette* of the 16th idem, Lieutenant A. E. Gordon, Assistant Commissioner, Chittagong Hill Tracts, is declared to have passed by the higher standard in the Mughee dialect of the Burmese language at an examination held at Chittagong in June 1875. Lieutenant Gordon is still liable to Law by the Higher Standard.

R. L. MANGLES,
Offg. Secy. to the Govt. of Bengal.

NOTIFICATION.

The 17th August 1875.—The undermentioned villages, situated within the revenue survey boundary of zillah Burdwan and in thana Keogram of that zillah, are transferred from the civil and criminal jurisdiction of zillah Moorshedabad to that of zillah Burdwan.

Names of villages.	Thulbust numbers.	Pergunnah.
Mowgram, Nirsingpore	65	Monohurshahee.
Kolianpore	74	
Narayunpore	72	
Naygram or Notoongram	69	

H. J. REYNOLDS,
Offg. Secy. to the Govt. of Bengal.

NOTIFICATION.

The 18th August 1875.—The Lieutenant Governor of Bengal has been pleased to sanction the transfer of the police outpost of Seebchur from thana Madareepore to thana Palung, in sub-division Madareepore, zillah Furreedpore.

H. J. REYNOLDS,
Offg. Secy. to the Govt. of Bengal.

[First Publication.]

NOTIFICATION.

The 23rd August 1875.—It is notified, under Section 75 of Act X (B C.) of 1871 (the District Road Cess Act), that the Road Cess Committee of the district of Balasore have, under Section 74 of the Act, determined to levy the cesses under that Act for the ensuing cess year beginning on the 1st of October next, at the following rates :—

I. Three pie, or one pice, on every rupee of the annual value of lands under Part II of the Act.

II. The following are the rates on non-agricultural dwelling-houses and shops estimated to be of the present value of—

				Yearly Cess. Rs.	A.	P.
Not less than Rs.	100,	but less than Rs.	500 ...	0	8	0
„ „	500,	„	„ 1,000 ...	1	8	0
„ „	1,000,	„	„ 2,000 ...	2	4	0
„ „	2,000,	and upwards	„ 1–8 for every			

Rs. 1,000 or part thereof of estimated present value.

Shops and buildings used for the purposes of trade, whose estimated present value is more than Rs. 25, and less than Rs. 100, to pay a yearly tax of eight annas.

H. J. REYNOLDS,
Offg. Secy. to the Govt. of Bengal.

[First Publication.]

NOTIFICATION.

The 23rd August 1875.—With reference to the notification dated 16th June 1874, published in the *Calcutta Gazette* of the 17th idem, page 991, the Lieutenant-Governor is pleased to postpone till September next the meeting under Section 70 of Act X (B.C.) of 1871 to be held by the Road Cess Committee of the Tipperah district for the purpose of preparing estimates of income and expenditure for the cess year 1875-76.

H. J. REYNOLDS,
Offg. Secy. to the Govt. of Bengal.

[Second Publication.]

NOTIFICATION.

The 16th August 1875.—Under Section 2 of the District Road Cess Act, 1871, the Lieutenant-Governor is pleased to direct that the cesses leviable under the said Act shall take effect in the sub-division of Madareepore, in the district of Fureedpore, from the 1st October 1875.

Under Section 70 of the aforesaid Act, the Lieutenant-Governor is pleased to determine that the month in which the District Committee shall meet to prepare estimates of income and expenditure for the cess year next ensuing, as in the said section provided, shall be September in the said district.

H. J. REYNOLDS,
Offg. Secy. to the Govt. of Bengal.

[Second Publication.]

THE Lieutenant-Governor is pleased to order the publication of the following notification for general information.

H. J. REYNOLDS,
Offg. Secy. to the Govt. of Bengal.

GOVERNMENT OF INDIA—MARINE DEPARTMENT.

Fort William, the 11th August 1875.

NOTIFICATION.

No. 11.—*Simla, the 1st July* 1875.—The following notice to Mariners, received from the Government of Bombay, is published for general information :—

BOMBAY HARBOUR.

NOTICE TO MARINERS.

A stone beacon having been erected on the eastern edge of the rock east of Elephanta, which dries at low-water springs, the buoy marking this danger has been removed.

A stone beacon having been erected on the rock south-eastward of Butcher's Island, which dries at low-water springs, the buoy marking this danger has been removed.

DEPUTY CONSERVATOR AND MASTER ATTENDANT'S OFFICE,
Bombay, 1st June 1875.

W. L. SEARLE,
Deputy Conservator and Master Attendant of the Port.

Bombay Castle, 9th June 1875.

J. MACDONALD, *Colonel,*
Secretary to Government.

ERRATUM.

The 20th August 1875.—In the 2nd paragraph of the notification of the 6th August 1875 (published in the *Calcutta Gazette* of the 11th and 18th idem), fixing the southern boundary of the Buxa plain reserve, for the words "Chekes nuddy" read "Cheko nuddy."

H. J. REYNOLDS,
Offg. Secy. to the Govt. of Bengal.

[Third Publication.]

NOTIFICATION.

The 6th August 1875.—In modification of the Notification dated the 28th November 1874, published in the *Calcutta Gazette* of the 9th December 1874, declaring certain lands known as the Buxa plain forest to be a reserved forest tract, it is hereby notified for general information that the *southern* boundary of the Buxa plain reserve will be—

A demarcated line starting from a point about 3,000 feet south of the 18th mile-post on the Cooch Behar-Buxa road, in an eastern direction as far as the Cheko nuddy, and on the other side, first in a western and then in a west-south-western direction as far as the Poroh Nuddy.

The additional area thus included in the reserve amounts to 2,850 acres.

H. J. REYNOLDS,
Offg. Secy. to the Govt. of Bengal.

[Third Publication]

NOTIFICATION.

The 9th August 1875.—A plan and estimate, amounting to Rs. 12,000, for the construction of a landing stage at Chandpal Ghât for the convenience of the public, having been submitted by the Commissioners for making Improvements in the Port of Calcutta under cover of their Officiating Vice-Chairman's letter No. 1007, dated the 3rd August 1875, the Lieutenant-Governor is pleased to sanction the project under Section 35 of Act V (B.C.) of 1870.

H. J. REYNOLDS,
Offg. Secy. to the Govt. of Bengal.

[Third Publication.]

ROAD CESS NOTIFICATION.

The 10th August 1875.—It is notified, under Section 75 of Act X (B.C.) of 1871 (The District Road Cess Act), that the Road Cess Committee of the district of Cuttack have, under Section 74 of the Act, determined to levy the cesses under that Act at half of the maximum rates for the ensuing road cess year. The cesses payable in the Cuttack district for the year beginning with the 1st of October 1875 will therefore be at the following rates :—

I. Three pie, or one pice, on every rupee of the annual value of lands under Part II of the Act, and on the annual net profits of mines, &c., under Part III of the Act.

II. The following rates on non-agricultural houses and shops :—

Dwelling-houses estimated to be of the present value of—

	Yearly Cess. Rs. A. P.
Not less than Rs. 100, but less than Rs. 500 ...	0 8 0
„ „ 500, „ 1,000 ...	1 8 0
„ „ 1,000, „ 2,000 ...	2 4 0
„ „ 2,000 and upwards ...	1 8 0

for every Rs. 1,000 or part thereof of estimated present value.

Shops and buildings used for purposes of trade, whose estimated present value is more than Rs. 25 and less than Rs. 100, to pay a yearly tax of eight annas.

H. J. REYNOLDS,
Offg. Secy. to the Govt. of Bengal.

[Third Publication.]

NOTIFICATION.

The 10th August 1875.—The following blocks of land in the pergunnah Palamow, district Lohardugga, Chota Nagpore, are hereby declared to be subject to the provisions of Act VII of 1865, and they are further declared to be Government "reserved" forests under Rule 7, Part II, of the Forest Rules of 1871, for the Lower Provinces of Bengal :—

1. A block of land in Tuppeh Barasand, Pergunnah Palamow, consisting of—

In Government farm, Mouzah		Latoo	...	8,216 acres.
Ditto	ditto	Koojrum	...	2,099 „
Ditto	ditto	Dedigaun	...	1,729 „
Ditto	ditto	Barasand	...	942 „
Ditto	ditto	Ramseelee	...	702 „
Ditto	ditto	Mungrah	...	745 „
		Total estimated area	...	14,433 „

BOUNDARIES.

North.—The boundary between Turer and Latoo mouzahs until reaching the Latoo river, down same until where it begins to flow north, then a demarcated line running from the latter point to the Boorhee Nuddy in a south-eastwardly direction, then up the Boorhee Nuddy until reaching the boundary between Koojrum and Bageechumpa mouzahs, from here it runs east along the boundary between these two mouzahs, then a demarcated line running first south-east and then east on to the Lât Barasand road.

East.—The Lât Barasand road until reaching the river forming the boundary between Barasand and Dedigaun mouzahs, then for a short distance about one mile down the river, then a demarcated line running in a southerly direction until reaching the Paharkoocha Nuddy, then east up the river until a short distance east of the Lât Barasand road, from here south along the Lât Barasand road, until reaching the boundary between Ramseelee and Chetmah mouzahs.

South.—The boundary between Ramseelee and Chetmah mouzahs until reaching the Boorhee Nuddy, down same until its junction with the Churhoo Nuddy, then up the Churhoo Nuddy to the boundary between Palamow and Sirgoojah State.

West.—The boundary between Palamow and Sirgoojah State.

2. A block of land in Tuppeh Barasand, Pergunnah Palamow, consisting of—

In Government farm, Mouzah		Hulhud	...	2,395 acres.
Ditto	ditto	Tenoo	...	1,420 „
Ditto	ditto	Barasand	...	3,444 „
Ditto	ditto	Paharkoocha	...	3,984 „
		Total estimated area	...	11,243 „

BOUNDARIES.

North.—The portion of the Koel river between the Hurhee and Hulhud mouzahs.

East.—The boundary between Barasand and Seemah tuppehs, then the boundary between Barasand and Chetmah tuppehs.

West.—A demarcated line running first about 1½ mile north, then half a mile north-east, and then 1½ mile north-west until reaching the boundary between Paharkoocha and Myapoor mouzahs, then north along the Paharkoocha and Myapoor boundary until reaching the boundary between Myapoor and Barasand, then a demarcated line running north-west until reaching the Tenoo mouzah boundary, then north-east along the boundary between Barasand and Tenoo mouzahs for about 2 miles, then nearly due west until reaching the Tenoo river, down same until reaching the boundary between Gungtur and Tenoo mouzahs, then along the boundary between Gungtur and Hulhud for about half a mile, and then a demarcated line running in a general north-east direction until reaching a small nuddy which then forms the boundary to the Koel river.

3. A block of land in Tuppeh Seemah, Pergunnah Palamow, consisting of—

In Government farm, Mouzah		Sooeeyakhar	...	3,305 acres.
Ditto	ditto	Datrum	...	2,379 „
Ditto	ditto	Kudlut	...	1,616 „
		Total estimated area	...	7,300 „

BOUNDARIES.

North.—The boundary between Sooeeyahkhar and Maromand mouzahs, then the boundary between Datrum and Maromand mouzahs, then runs north along the boundary between Kudlut and Maromand, and then along the boundary between Kudlut and Urman mouzahs.

East.—The boundary between Kudlut and Hoolok, and then along the boundary between Kudlut and Seerum, then the boundary between Datrum and Dareechapur, then the boundary between Datrum and Jaigir, then a demarcated line running north-west to the boundary of

the Datrum and Sooeeyakhar mouzahs, then runs south along the boundary between Sooeeyakhar Karee and Sooeeyakhar and Bigatolee mouzahs.

South.—The boundary between Seemah and Chichari tuppehs.

West.—The boundary between Seemah and Barasand tuppehs.

4. A block of land in Tuppeh Seemah, Pergunnah Palamow, consisting of—

In Government farm, Mouzah		Kanteh	...	...	449 acres.
Ditto	ditto	Bookkikona	...	...	117 „
Ditto	ditto	Gadeetam	...	...	1,355 „
Ditto	ditto	Pindra	...	...	1,927 „
Ditto	ditto	Nowatolah	....	...	508 „
Ditto	ditto	Neturhaut	...	...	3,847 „
		Total estimated area		...	8,203 „

BOUNDARIES.

North.—The boundary between the Kanteh and Bareedohur mouzahs, then a demarcated line running south until reaching the boundary between Kanteh and Bookkikona until reaching the boundary between Kanteh and Gadeetam, then north-east along the boundary between Gadeetam and Tooreedag, from here south-west along the boundary between Gadeetam and Bareeâto, then south-east along the boundary between Pindra and Bareeâto.

East.—South along the boundary between Pindra and Bareeâto, then south-west along the boundary between Pindra and Ghootoowa, then north along a demarcated line for about 1¼ mile, then west along a demarcated line until reaching the Nowatolah boundary, then along the boundary between Nowatolah and Pindra for about 1¼ mile, then south along a demarcated line on to the Neturhaut boundary, then south-east along the Neturhaut boundary until reaching the Burwah boundary.

South.—A demarcated line running south-west until reaching the Chichari boundary.

West.—The boundary between Seemah and Chichari, then along the boundary between Gadeetam and Bookkikona (first north-east then south-east), then a demarcated line running north to the Kanteh boundary, and finally west along the boundary between Bookkikona and Kanteh.

5. A block of land in Tuppeh Seemah, Pergunnah Palamow, consisting of—

Estimated area in Government farm, Mouzah Hoorhoorkurcha ... 805 acres.

BOUNDARIES.

North.—The boundary between Hoorhoorkurcha and Bijaipore mouzahs.

East.—The Koel river.

South.—The Koel river.

West.—A demarcated line running north from the Koel river to the Bijaipore mouzah boundary.

6. A block of land in Tuppeh Seemah, Pergunnah Palamow, consisting of—

Estimated area in Government farm, Mouzah Champee ... 626 acres.

BOUNDARIES.

North.—The river forming the boundary between Seemah and Champee mouzahs.

East.—The Koel river.

South.—The boundary between the Champee and Rood mouzahs.

West.—The Seemah Gungtur road.

7. A block of land in Tuppeh Seemah, Pergunnah Palamow, consisting of—

In Government farm, Mouzah		Sulweh	...	...	511 acres.
Ditto	ditto	Kootam	...	...	181 „
		Total estimated area		...	692 „

BOUNDARIES.

North.—The boundary between Sulweh and Hoordag mouzahs.

East.—The Koel river.

South.—The Koel river, then a demarcated line running in a westwardly direction until reaching the Sulway river.

West.—A demarcated line running from the Sulway river to the road where the boundary between Hoordag and Sulway mouzahs cut it.

8. A block of land in Tuppeh Seemah, Pergunnah Palamow, consisting of—

Estimated area in Government farm, Mouzah Chorha ... 421 acres.

BOUNDARIES.

North.—The Koel river.

East.—A demarcated line running south-east from the Koel to the Chouput Nuddy, then south till it meets the Koel.

South.—The Koel river.
West.—The Koel river.

9. A block of land in Tuppeh Seemah, Pergunnah Palamow, consisting of—

Estimated area in Government farm, Mouzah Kaseegadha ... 405 acres.

BOUNDARIES.

North.—The boundary between the Kaseegadha and Laie mouzahs.
East.—The boundary between the Kaseegadha and Laie mouzahs.
South.—The boundary between Kaseegadha and Kasmar.
West.—The river forming the boundary between Kaseegadha and Bindwa, and then the boundary between Kaseegadha and Chorha.

10. A block of land in Tuppeh Seemah, Pergunnah Palamow, consisting of—

In Government farm, Mouzah		Gotag	...	422 acres.
Ditto	ditto	Paihlaputhul	...	485 „
		Total estimated area	...	907 „

BOUNDARIES.

North.—The boundary between the Gotag and Surjoo mouzahs.
East.—The boundary between Gotag and Bulbul mouzahs, then a demarcated line running a short distance west from the Gotag-Bulbul boundary to the Gotag-Paihlaputhul mouzahs, then along the boundary of the Paihlaputhul and Gotag mouzahs until reaching the Chouput river.
South.—The Chouput river.
West.—A demarcated line running north from the Chouput along the road until reaching the boundary between Paihlaputhul and Chancho mouzahs, then for a short distance east until reaching the boundary of the Gotag and Chancho mouzahs, then north along the boundary between Gotag and Chancho mouzahs.

11. A block of land in Tuppeh Seemah, Pergunnah Palamow, consisting of—

Estimated area in Government farm, Mouzah Oreeya ... 698 acres.

BOUNDARIES.

East.—The boundary between Seemah and Munkheree tuppehs.
South.—The boundary between Oreeya and Bulbul mouzahs, then along the boundary between Oreeya and Surjoo mouzahs.
West.—A demarcated line running from the boundary of Oreeya and Sonwar mouzahs north-east until reaching the boundary between Semah and Munkheree tuppehs.

12. A block of land in Tuppeh Seemah, Pergunnah Palamow, consisting of—

Estimated area in Government farm, Mouzah Piree ... 1,523 acres.

BOUNDARIES.

North.—The Joohur Nuddy.
East.—The boundary between Seemah and Munkheree.
South.—The Marahpanee Nuddy, then along the boundary between the Piree and Jaipoor mouzahs.
West.—A demarcated line running first north-east, then north from the boundary of the Piree and Jaipoor mouzahs to the Joohur Nuddy.

13. A block of land in Tuppeh Seemah, Pergunnah Palamow, consisting of—

Estimated area in Government farm, Mouzah Koorwah Tolah ... 930 acres.

BOUNDARIES.

North.—The Dhurchuree Nuddy until reaching the boundary of the Koorwah Tolah and Doorum mouzahs.
East.—The boundary between Koorwah Tolah and Doorum mouzahs.
West.—The Koel River.

14. A block of land in Tuppeh Seemah, Pergunnah Palamow, consisting of—

Estimated area in Government farm, Mouzah Khoreemoree ... 1,008 acres.

BOUNDARIES.

North.—The boundary between Seemah and Baree tuppehs.
East and *South.*—A demarcated line running from the Seemah Baree boundary to the boundary of the Khoremooree and Kantakona mouzahs.
West.—The boundary between the Khoreemooree and Kantakona mouzahs.

15. A block of land in Tuppeh Seemah, Pergunnah Palamow, consisting of—

Estimated area in Government farm, Mouzah Kantakona ... 1,263 acres.

BOUNDARIES.

North.—The boundary between the Hurraroo and Kantakona mouzahs.
East.—A small demarcated stream running south from the Seemah Baree boundary to the Koel.

South.—The Koel river.
West.—The boundary between Seemah and Khamee tuppehs.

16. A block of land in Tuppeh Seemah, Pergunnah Palamow, consisting of—
Estimated area in Government farm, Mouzah Chatum ... 855 acres.

BOUNDARIES.

North.—The boundary between the Chatum and Raroo mouzahs.
East.—The boundary between the Chatum and Kookoo mouzahs.
South.—A demarcated line running first south, then south-west, from the boundary between the Chatum and Kookoo mouzahs, until reaching the boundary of the Chatum and Gunneshpore mouzahs.
West.—The boundary between Chatum and Kutteeyah.

17. A block of land in Tuppeh Khamee, Pergunnah Palamow, consisting of—
Estimated area in Government farm, Mouzah Hurhee ... 2,845 acres.

BOUNDARIES.

North.—The Burmahee Nuddy, then a demarcated line until reaching the nuddy forming the boundary between Hurhee and Purroh mouzahs.
East.—The river forming the boundary between the Hurhee and Purroh mouzahs.
South.—The Koel river.
West.—The Goanjh Nuddy to its junction with the Burmahee Nuddy.

18. A block of land in Tuppeh Khamhee, Pergunnah Palamow, consisting of—

In Government farm, Mouzah		Bereh	...	2,143 acres.
Ditto	ditto	Gansidag		427 ,,
		Total estimated area	...	2,570 ,,

BOUNDARIES.

North.—The boundary between Khamee and Doorjag tuppehs.
East.—The boundary between the Gansidag and Lât mouzahs.
South.—The Charo Nuddy.
West.—The boundary between the Bereh and Tunwaie mouzahs.

19. A block of land in Tuppeh Khamee, Pergunnah Palamow, consisting of—
Estimated area in Government farm, Mouzah Meral ... 2,004 acres.

BOUNDARIES.

North.—The boundary between Khamee and Doorjag tuppehs.
East.—The boundary between the Meral and Tunwaie mouzahs.
South.—The Charo Nuddy to its junction with the Koel, then the Koel river.
West.—A demarcated line running north from the Koel river to the Khamee Doorjag boundary.

20. A block of land in Tuppeh Doorjag, Pergunnah Palamow, consisting of—

In Government farm, Mouzah		Baridohur		1,724 acres.
Ditto	ditto	Hurnamand		1,610 ,,
Ditto	ditto	Joroahur		3,290 ,,
		Total estimated area	...	6,724 ,,

BOUNDARIES.

North.—The boundary between Bareedohur and Ookamand mouzahs, then the boundary between the Hurnamand and Ookamand mouzahs, then the boundary between the Hurnamand and Cheepadohur mouzahs, then the boundary between Joroahur and Cheepadohur mouzahs, and then the boundary between the Doorjag and Baree tuppehs.
East.—The Jeewa Nuddy.
South.—The Jeewa Nuddy for a short distance, then a demarcated line running from the Jeewa Nuddy west until reaching the nuddy which flows north through Joroahur, then north along this nuddy to the junction with the Hurnamand Nuddy, then along the latter, first west and then south-west, until after crossing the Hurnamand-Cheepadohur road, then a demarcated line running west until reaching the boundary of the Hurnamand and Joroahur mouzahs, then along the nuddy which flows west through Hurnamand mouzah until meeting the boundary of the Hurnamand and Bareedohur mouzahs, continues along same nuddy until reaching the boundary between the Bareedohur and Saidope mouzahs.
West.—The boundary between the Bareedohur and Lidgain mouzahs.

21. A block of land in Tuppeh Doorjag, Pergunnah Palamow, consisting of—

In Government farm, Mouzah		Jurgudh		2,277 acres.
Ditto	ditto	Saidope		1,397 ,,
		Total estimated area	...	3,674 ,,

BOUNDARIES.

North.—The Dauree Nuddy.

East.—The boundary between Jurgudh and Saidope mouzahs, then east along a demarcated nuddy until reaching the boundary of the Saidope and Bareedohur mouzahs, then runs again south along the boundary between the Saidope and Bareedohur mouzahs until reaching the Doorjag-Khamee boundary.

South.—The boundary between the Doorjag and Khamee tuppehs.

West.—The boundary between the Jurgudh and Morwaie Kallan mouzahs.

22. A block of land in Tuppeh Doorjag, Pergunnah Palamow, consisting of—

Estimated area in Government farm, Mouzah Pootoagur ... 582 acres.

BOUNDARIES.

North.—The Koel river.

East.—The boundary between Pootoagur and Cheecha mouzahs, then the boundary between Pootoagur and Horeelong.

South.—The boundary between Pootoagur and Sindhorwa mouzahs.

West.—The Koel river.

23. A block of land in Tuppeh Doorjag, Pergunnah Palamow, consisting of—

Estimated area in Government farm, Mouzah Khoord Morwaie ... 1,343 acres.

BOUNDARIES.

North.—The boundary between Khoord Morwaie and Chutiragur mouzahs.

East.—The boundary between Khoord Morwaie and Morwaie Kallan, then west along a small nuddy forming boundary between block and parent village of Morwaie Khoord, then south to the Hetlee Morwaie boundary.

South.—The boundary between Khoord Morwaie and Hetlee Morwaie.

West.—The boundary between Khoord Morwaie and Sindhorwa mouzahs

24. A block of land in Tuppeh Doorjag, Pergunnah Palamow, consisting of—

Estimated area in Government farm, Mouzah Moondoh ... 661 acres.

BOUNDARIES.

North and *East.*—The boundary between the Doorjag and Baree tuppehs.

South.—The boundary between the Moondoh and Kocheelah mouzahs.

West.—A demarcated line running north from the boundary between Moondoh and Kocheelah to the boundary of the Doorjag and Baree tuppehs.

25. A block of land in Tuppeh Baree, Pergunnah Palamow, consisting of—

Estimated area in Government farm, Mouzah Kedh ... 2,875 acres.

BOUNDARIES.

North.—The boundary between the Kedh and Gadee mouzahs, then a demarcated line running first south then east on to the Aurunga below the junction with the Pooloos.

East.—The Aurunga Nuddy until it meets the boundary between the Kedh and the Hehegarha mouzahs.

South.—The boundary between the Kedh and Hehegarah mouzahs, then the boundary between the Kedh and Choongrah mouzahs, then the boundary between the Baree and Doorjag tuppehs.

West.—The boundary between the Baree and Doorjag tuppehs.

26. A block of land in Tuppeh Baree, Pergunnah Palamow, consisting of—

In Government farm, Mouzah		Betlah	...	... 423 acres.
Ditto	ditto	Doomurkhur	...	... 749 „
Ditto	ditto	Rubdhee	...	... 583 „
		Total estimated area		... 1,755 „

BOUNDARIES.

North.—The Aurunga river.

East.—A demarcated line running from the Aurunga river south for about one mile, then until reaching the boundary of the Doomurkhar and Rubdhee mouzahs, then a demarcated line running first south-west for a short distance, then along the Rubdhee Nuddy to its junction with Teorahee Nuddy, then up same until reaching the boundary between the Rubdhee and Lookoomkhar mouzahs.

South.—The boundary between the Rubdhee and Lookoomkhar mouzahs.

West.—The boundary between the Doomur Khar and Buksah mouzahs, then the boundary between the Doomur Khar and Damudur Khar mouzahs, then the boundary between the Bertah and Damoodur Khar mouzahs, then a demarcated line running north-west until reaching the Bertah river, then along the Betlah river to its junction with the Aurunga

27. A block of land in Tuppeh Baree, Pergunnah Palamow, consisting of—

In Government farm, Mouzah		Labhur	...	1,462 acres.
Ditto	ditto	Moondoh	...	839 „
		Total estimated area	...	2,301 „

BOUNDARIES.

North.—A demarcated line running west from the boundary between Labhur and Toongaree mouzahs south of the Labhur village, then down the Labhur Nuddy somewhat north, then a demarcated line running about south-east until reaching the Moondoh Nuddy.

East.—A demarcated line running south and a little west of Moondoh village, then a demarcated line running due east until reaching the boundary between Moondoh and Hurratoo, then south along the boundary between Moondoh and Hurratoo mouzahs.

South.—The boundary between Moondoh and Hurratoo, then the boundary between Baree and Khamee tuppehs.

West.—The boundary between Baree and Khamee tuppehs.

28. A block of land in Tuppeh Baree, Pergunnah Palamow, consisting of—

Estimated area in Government farm, Mouzah Koorumkhetta ... 500 acres.

BOUNDARIES.

North and *East.*—A demarcated line running from the boundary between the Oopag and Koorumkhetta mouzahs to the Raneedih Nuddy.

South and *West.*—The boundary between the Koorumkhetta and Kuttuya mouzahs, then the boundary between the Koorumkhetta and Umwateekur mouzahs, and then the boundary between Koorumkhetta and Oopag mouzahs.

29. A block of land in Tuppeh Baree, Pergunnah Palamow, consisting of—

In Government farm, Mouzah		Kumandee	...	2,497 acres.
Ditto	ditto	Moondhur	...	1,253 „
		Total estimated area	...	3,750 „

BOUNDARIES.

North.—A demarcated line running from the boundary of the Kumandee and Baiga Tola mouzahs to the boundary of the Kumandee and Moondhur mouzahs, then a demarcated line running south to the Moondhur river, and then a demarcated line running east to the boundary of the Moondhur and Bindee mouzahs.

East.—The boundary between the Moondhur and Koodag mouzahs.

South.—The boundary between the Moondhur and Oorwaie mouzahs, then the boundary between the Kumandee and Kookoo mouzahs.

West.—The boundary between the Kumandee and Baiga Tola mouzahs.

30. A block of land in Tuppeh Baree, Pergunnah Palamow, consisting of—

In Government farm, Mouzah		Nowagadha	...	1,352 acres.
Ditto	ditto	Bindee	...	1,718 „
		Total estimated area	...	3,070 „

BOUNDARIES.

North.—A demarcated line running from the boundary of the Kumandee and Nowagadha mouzahs, first south-east, then north-east, and then east until it meets the boundary between the Nowagadha and Bindee mouzahs, then a demarcated line running east along a small nuddy, then again east along a demarcated line until meeting the boundary of the Bindee and Buchrah mouzahs.

East.—Along the boundary between the Bindee and Buchrah mouzahs.

South.—The boundary between the Bindee and Koodag mouzahs, then runs north along the boundary between the Bindee and Moondhur mouzahs, and then again west along the boundary of the Nowagadha and Moondhur mouzahs.

West.—The boundary between the Nowagadha and Kumandee mouzahs.

31. A block of land in Tuppeh Baree, Pergunnah Palamow, consisting of—

Estimated area in Government farm, Mouzah Ledoopah ... 394 acres.

BOUNDARIES.

North.—The Koel river.

East.—The Koel river.

South.—The boundary between Ledoopah and Choriyah mouzahs.

West.—A demarcated line, then a small nuddy running north to the Koel.

32. A block of land in Tuppeh Baree, Pergunnah Palamow, consisting of—

Estimated area in Government farm, Mouzah Ledoopah ... 444 acres.

BOUNDARIES.

North.—The boundary between Ledoopah and Purkee mouzahs.
East.—The boundary between Ledoopah and Hootwag mouzahs.
South.—The Koel river.
West.—The Koel river.

33. A block of land lying in Tuppeh Baree, Pergunnah Palamow, consisting of—

Estimated area in Government farm, Mouzah Bindee ... 1,458 acres.

BOUNDARIES.

North.—The boundary between the Bindee and Deobar mouzahs, first running east, then north-east to the Koel.
East.—The Koel river, then the boundary between the Bindee and Ledoopah mouzahs.
South.—A demarcated line running from the Bindee-Ledoopah boundary south-west until reaching a small nuddy, then a demarcated line running west along this nuddy.
West.—The boundary between the Bindee and Kumandee mouzahs.

34. A block of land in Tuppeh Baree, Pergunnah Palamow, consisting of—

In Government farm, Mouzah		Jumnah	...	... 1,465 acres.
Ditto	ditto	Deobar	...	... 1,821 „
Ditto	ditto	Kumandee.	...	... 184 „
		Total estimated area		... 3,470 „

BOUNDARIES.

North.—A demarcated line running first nearly east, then south-east, then again nearly east until reaching the Sookree nuddy, then along the boundary between the Deobar and Nudbelwah mouzahs.
East.—The boundary between the Baree and Poondag tuppehs.
South.—A demarcated line running west, then for a short distance south, then along the boundary south-east until reaching the Aurunga, then down the Aurunga and along the boundary between the Deobar and Putoki mouzahs, then again down the Aurunga river.
West.—A demarcated line running north-east from the Aurunga to within a short distance east of the Jumnah village.

35. A block of land in Tuppeh Baree, Pergunnah Palamow, consisting of—

Estimated area in Government farm, Mouzah Sinjoh ... 3,143 acres.

BOUNDARIES.

North.—The boundary between the Sinjoh and Munkah mouzahs.
East.—The boundary between the Sinjoh and Joorgoor mouzahs, until reaching the Kurkut Nuddy, then down the Kurkut until reaching the boundary between the Sinjoh and Nudbelwah.
South.—The boundary between the Sinjoh and Nudbelwah mouzahs.
West.—A demarcated line running about north, until reaching the boundary of the Sinjoh and Munkah mouzahs.

36. A block of land in Tuppeh Baree, Pergunnah Palamow, consisting of—

Estimated area in Government farm, Mouzah Kooee ... 760 acres.

BOUNDARIES.

North.—The Suthbuhni Nuddy, which forms the boundary between the Kooee and Kummaroh mouzahs.
East.—A demarcated line running south up a small hill stream, and on the boundary between the Kooee and Koelee mouzahs.
South.—The boundary between the Kooee and Koelee mouzahs.
West.—The boundary between the Kooee and Rankee mouzahs.

37. A block of land in Tuppeh Baree, Pergunnah Palamow, consisting of—

Estimated area in Government farm, Mouzah Bukoreeya ... 907 acres.

BOUNDARIES.

North.—The Myla Nuddy until its junction with the Boojooha Nuddy, then for a short distance up same.
East and *South.*—The boundary between the Bukoreeya and Agurdheemudumiya mouzahs, then along a demarcated nuddy until reaching the Lumka Nuddy, then a demarcated line running west, until reaching the boundary between Burkoreeya and Pipra mouzahs.
West.—The boundary between the Burkoreeya and Pipra Kalan mouzahs.

H. J. REYNOLDS,
Offg. Secy. to the Govt. of Bengal.

[Third Publication.]

NOTIFICATION.

The 10th August 1875.—The Lieutenant-Governor of Bengal hereby notifies that the ungranted waste lands situated in the Sunderbuns south of the district of Jessore, estimated to consist of about 201,165 acres, and within the several boundaries described hereafter, have been set aside by order of the Lieutenant-Governor of Bengal as a reserved forest tract under the provisions of Act VII of 1865 and the Bengal Forest Rules of 1871, and subject to the conditions of Section 2 of that Act, reserving intact the rights of any individual or community, if such should be found to exist. The said lands have been removed from the jurisdiction of the Commissioner of the Sunderbuns, and are placed in charge of the Conservator of Forests, Bengal.

Under Section 4 of the said Act, the cutting of timber or collecting any forest produce, or interfering in any other way with the management of the reserve from this date within the boundaries hereinafter described, is prohibited, and any infringement of this prohibition will be dealt with according to Sections 5 to 15 of the Act, and the rules passed in conformity therewith for the Government forests within the Lieutenant-Governorship of Bengal.

BOUNDARIES OF THE RESERVED FOREST TRACT.

North-eastern boundary.—The boundary of the reserved forest as published under the date of the 15th February 1875, in the *Calcutta Gazette* of the 17th February 1875.

Western boundary.—The Arpungassy or Namood Sumoodur or Barapunga river; then the Mollinchew river.

Southern boundary.—The Bay of Bengal.

H. J. REYNOLDS,
Offg. Secy to the Govt. of Bengal.

[Third Publication.]

NOTIFICATION.

The 10th August 1875.—The Lieutenant-Governor notifies that *Sarunda Pir*, in the district of Singbhoom, Chota Nagpore Division, within the boundaries described hereafter, has, with the exception of the areas specially excluded below, been set aside as a reserved forest tract under the provisions of Act VII of 1865 and Part II of the Forest Rules of Lower Bengal of 1871, and has been placed in charge of the Conservator of Forests, Bengal.

BOUNDARIES OF SARUNDA PIR.

North and East,—The Karo River.

South.—The Political Estates of Bonai and Keonjur.

West.—The Koel River and Political Estate of Gangpur.

Estimated Area = 450 square miles = 288,000 acres.

The following areas, being enclosures in the above tract, are excepted.

(1).—A block of land estimated to comprise about 16 square miles, situated on the east bank of the Koel, the property of Abiram Toong.

(2).—About 66 villages or settlements, inhabited by 2,698 souls, together with their cultivation, and any lands necessary to provide for their agricultural and domestic requirements.

These areas will be marked off by the Deputy Commissioner of the district, who will be responsible for ensuring that a full and liberal allowance of land is assigned to the villages or settlements, according to the rule above prescribed. He will also cause the areas of these settlements to be demarcated during the next open season.

H. J. REYNOLDS,
Offg. Secy. to the Govt. of Bengal.

[First Publication.]

DECLARATION.

The 21st August 1875.—Whereas it appears to the Lieutenant-Governor of Bengal that land is required to be taken by Government at the public expense for a public purpose, viz. for widening a road, called Senkrapara road, within the Jagooli Union, in the village of Jagooli, pergunnah Ukhra, zillah Nuddea, it is hereby declared that for the above purpose a piece of land measuring 192 feet in length by 9 feet in breadth, amounting, more or less, to 2 cottahs 6 chittacks of standard measurement, bounded on the north by Ishan tank, on the south by Taran Chundra Mitter's land, on the west by Muddenpore road, and on the east by Senkrapara road, is required within the aforesaid village of Jagooli.

This declaration is made under the provisions of Section 6 of Act X of 1870 to all whom it may concern.

H. J. REYNOLDS,
Offg. Secy. to the Govt. of Bengal.

[First Publication.]

DECLARATION.

The 23rd August 1875.—Whereas it appears to the Lieutenant-Governor of Bengal that land is required to be taken at the public expense for a public purpose, viz. for the site of a burial ground for the Christian community at Piplee, in mouzah Noyahat, talook Kotesahi, pergunnah Koterahang, in the distict of Pooree, it is hereby declared that a piece of land situated to the north-east of the new dispensary at Piplee, measuring 1 mân 1 goont and 9 biswas of the local standard measure, equal to 2 roods and 30 poles of English square measure, more or less, and bounded on the north by the ryoti mango tope of the aforesaid mouzah; on the south by the debatter land of the Groundebti Sree Pullaisooni Thakoorain; on the east by the lakhraj land of Narayan Dekhit; and on the west by the ryoti waste land of the aforesaid mouzah, is required within the aforesaid mouzah Noyahat.

This declaration is made under the provisions of Section 6, Act X of 1870, to all whom it may concern.

H. J. REYNOLDS,
Offg. Secy. to the Govt. of Bengal.

[First Publication.]

DECLARATION.

The 23rd August 1875.—Whereas it appears to the Lieutenant-Governor of Bengal that land is required to be taken by Government at the public expense for a public purpose, viz. for an encamping ground at Madhupur, in the sub-division of Deoghur, Sonthal Pergunnahs, it is hereby declared that for the above purpose a piece of land measuring, more or less, 31 beeghas 6 cottahs 4 chuttacks, bounded on the north by the paddy lands of Dhannu Mea and by the lands of the East Indian Railway Company; on the south by the road from Madhupur to Titeabank; on the east by the bari-lands of Dhannu Mea, Chuku Khan, Kenoo Mistry, Nubibox, and the pound; and on the west by the bari-lands of Dhannu Mea, is required within the aforesaid village of Madhupur.

This declaration is made under the provisions of Section 6 of Act X of 1870 to all whom it may concern.

H. J. REYNOLDS,
Offg. Secy. to the Govt. of Bengal.

JUDICIAL DEPARTMENT.

No. 1827C.S.

The 14th August 1875.—The Lieutenant-Governor is pleased to accept the resignation tendered by Baboo Woopendro Mohun Tagore of his appointment as a Justice of the Peace for the town of Calcutta.

Lieutenant J. Rivett-Carnac, Officiating Assistant Commissioner, Hazareebagh, is vested with the powers of a Magistrate of the Second Class, with effect from the date of his passing the departmental examination by the Lower Standard.

The 16th August 1875.—Baboo Chuckur Dhur Parshad, Moonsif of Kudba, in the district of Purneah, is transferred to Arrareah, in that district.

Moulvi Toffail Ahmed, Moonsif of Arrareah, in the district of Purneah, is transferred to Kudba, in that district.

LEAVE OF ABSENCE TO MOONSIFS.—*The 13th July* 1875.—Baboo Otool Chundra Ghose, Moonsif of Toobkibograh, in the district of Tipperah, is allowed privilege leave of absence for one month from the 13th July 1875, or from any subsequent date, under Section 21, Chapter VI of the Civil Leave Code.

Baboo Chunder Prosunno Dutt, Moonsif of Balasore, in the district of Cuttack, is allowed leave of absence for one week in extension of that granted to him under orders of the 12th June 1875, under Section 5, Supplement F of the Civil Leave Code.

The 19th August 1875.—Baboo Gopinath Banerjea, Second Moonsif of Midnapore, is allowed leave of absence for one month and fifteen days, under Section 21, Chapter VI of the Civil Leave Code, from the 3rd August 1875, or any subsequent date on which he may avail himself of it.

R. L. MANGLES,
Offg. Secy. to the Govt. of Bengal.

[First Publication.]

NOTIFICATION.

The 11th August 1875.—It is hereby notified that under the provisions of Section 68 of Act VI (B.C.) of 1870 (the Village Chowkeedaree Act), the Lieutenant-Governor is pleased to authorize the extension of that Act to the whole of the district of Rungpore from the 1st of September next, in addition to the districts of Pubna, Bogra, and Maldah, into which it was introduced by the Government Notification dated the 23rd March 1875.

R. L. MANGLES,
Offg. Secy. to the Govt. of Bengal.

[First Publication.]

NOTIFICATION.

The 9th August 1875.—Under Section 5 of the Indian Registration Act VIII of 1871, the Lieutenant-Governor of Bengal is pleased to create the following registration sub-district, having the head-quarters and local jurisdiction shown opposite its name. The Lieutenant-Governor is also pleased, under Section 7 of the Act, to appoint the person named below to be Sub-Registrar of the said sub-district:—

District.	Name of new sub-district.	Head-quarters.	Thana included in jurisdiction.	Sub-Registrar appointed.
Beerbhoom	Rajnagore	Rajnagore	Rajnagore	Moonshi Ahasin Hossein Khan

This change will take effect on and from the 15th August 1875.

R. L. MANGLES,
Offg. Secy. to the Govt. of Bengal.

[Second Publication.]

NOTIFICATION.

The 10th August 1875.—Under Section 5 of the Indian Registration Act VIII of 1871, the Lieutenant-Governor of Bengal is pleased to create the following registration sub-districts, having the head-quarters and local jurisdictions shown opposite their names. The Lieutenant-Governor is also pleased, under Section 7 of the Act, to appoint the persons named below to be Sub-Registrars of the said sub-districts:—

District.	Name of new sub-districts.	Head-quarters.	Thanas included in jurisdiction.	Sub-Registrars appointed.
Midnapore ...	Dantoon ...	Dantoon ...	Dantoon, Gopiballabhpur, Narayangar.	Baboo Ram Narain Mitter.
	Tumlook ...	Tumlook ...	Tumlook ...	The sub-divisional officer, *ex officio*.
	Mahishadal ...	Mahishadal ...	Maslandpur, Sutahâta, Nandigram.	Baboo Mothoora Nath Dass.
Rajshahye ...	Bilmariya ...	Bilmariya ...	Bilmariya ...	Kazi Azhur Ali.

These changes will take effect on and from the 1st September 1875.

R. L. MANGLES,
Offg. Secy. to the Govt. of Bengal.

[Second Publication.]

NOTIFICATION.

The 6th August 1875.—Under the provisions of Section 5 of the Indian Registration Act (VIII of 1871), the Lieutenant-Governor has been pleased to sanction the formation of seven special sub-districts.

(1) A special sub-district comprising the strips and plots of land situated in the districts of Gya and Patna, required for the construction of the Main Eastern Canal of the Patna (navigable) Canal, and of the various distributaries, sub-distributaries, and other works connected therewith.

(2) A special sub-district comprising the strips and plots of land situated in the district of Shahabad, required for the construction of the Arrah Canal, of the Arrah Canal parallel channels, and of the various distributaries, sub-distributaries, and works connected therewith, other than the Behiya and Domraon Branch Canals and works connected therewith.

(3) A special sub-district comprising the strips and plots of land situated in the district of Shahabad, required for the construction of the Behiya Branch Canal and parallel channels, and of the distributaries and sub-distributaries and other works connected therewith.

(4) A special sub-district situated in the district of Shahabad, comprising the strips and plots of land not lying within the Buxar sub-division, required for the construction of the Domraon Branch Canal and parallel channels, and of the distributaries, sub-distributaries, and other works connected therewith.

(5) A special sub-district situated in the district of Shahabad, comprising the strips and plots of land not lying within the Buxar sub-division, required for the construction of the Buxar Canal, and of the distributaries, sub-distributaries, and other works connected therewith, except the Chousa Branch Canal.

(6) A special sub-district situated in the district of Shahabad, comprising the strips and plots of land not lying within the Buxar sub-division, required for the construction of the Chousa Branch Canal, and of the distributaries, sub-distributaries, and other works connected therewith.

(7) A special sub-district situated in the district of Shahabad, comprising the strips and plots of land required for the construction of the Main Western Canal (including the extension thereof), and of the drainage cuts, distributaries, sub-distributaries, and works connected therewith, other than the Buxar and Arrah Canals and works connected therewith.

Under Section 6 of the Act, the Lieutenant-Governor has been pleased to appoint Baboo Rajendro Nath Rai, Mr. Baptiste, and Baboo Dinonath Chakravartti, Deputy Collectors, deputed to take up lands for the above Canals, to be the Sub-Registrars of the seven special sub-districts, viz. Baboo Rajendra Nath Rai of No. 1, Mr. Baptiste of Nos. 2, 3, 4, and Baboo Dinonath Chakravartti of Nos. 5, 6, 7. For the purpose of the Registration Acts and Rules, they will be subordinate to the Registrar of each district in which their sub-districts lie, so far as the registration of documents relating to lands lying within such district is concerned.

This notification shall take effect on and from 15th day of August 1875.

R. L. MANGLES,
Offg. Secy. to the Govt. of Bengal.

[Third Publication.]

NOTIFICATION.

The 10th August 1875.—Under Section 5 of the Indian Registration Act VIII of 1871, the Lieutenant-Governor of Bengal is pleased to create the following registration sub-district, having the head-quarters and local jurisdiction shown opposite its name The Lieutenant-Governor is also pleased, under Section 7 of the Act, to appoint the person named below to be Sub-Registrar of the sub-district of Sultanpur :—

DISTRICT.	Name of new sub-district.	Head-quarters.	Thana included in jurisdiction.	Sub-Registrar appointed
24-Pergunnahs ...	Sultanpur ...	Sultanpur ...	Sultanpur ...	Baboo Wooma Charan Chatterjee.

This change will take effect on and from the 15th August 1875.

R. L. MANGLES,
Offg. Secy. to the Govt of Bengal.

[Third Publication.]

NOTIFICATION.

The 25th July 1875.—Under Section 82 of Act VI (B C.) of 1868, the District Towns' Act, the provisions of Schedule K annexed to the Act are hereby extended to the town of Satkhira, in the district of the 24-Pergunnahs.

R. L. MANGLES,
Offg. Secy. to the Govt. of Bengal.

[Third Publication.]

NOTIFICATION.

The 27th July 1875.—It is hereby notified that Section 34, Act V of 1861, is extended to the town of Sheikhpoorah, district Monghyr, within the following limits, viz.—

On the east by the Opium Godown.
On the west by Mohullah Jamalpore.
On the south by the Sheikhpoorah Hill.
On the north by Mouzah Kamasidhi.

R. L. MANGLES,
Offg. Secy. to the Govt. of Bengal

[Third Publication.]

NOTIFICATION.

The 29th July 1875.—It is hereby notified that under the provisions of Regulation VI of 1819, the Lieutenant-Governor is pleased to sanction the resumption of the ferry over the river Silye, at Banka, in the district of Midnapore.

R. L. MANGLES,
Offg. Secy. to the Govt. of Bengal

[Third Publication.]

NOTIFICATION.

The 1st August 1875.—It is hereby notified that under the powers vested in him by Section 3 of Regulation I of 1872, the Lieutenant-Governor is pleased to direct that the Cooly Emigration Act VII (B.C.) of 1873 shall have force and effect in the whole of the Southal Pergunnahs.

R. L. MANGLES,
Offg. Secy. to the Govt of Bengal.

[Third Publication.]

NOTIFICATION.

The 7th August 1875.—It is hereby notified that under the provisions of Section 3, Act IV (B.C.) of 1865 (an Act for the prohibition of the practice of inoculation, &c.), the Lieutenant-Governor is pleased to extend the said Act to the district of Bankoora, with effect from the 1st September next.

R. L. MANGLES,
Offg. Secy. to the Govt. of Bengal.

PUBLIC WORKS DEPARTMENT.—BENGAL.

ESTABLISHMENT.

The 18th August 1875.

No. 436.—*Notification.*—Mr. W. B. Christie, Assistant Engineer, Second Grade, joined the Circular and Eastern Canals Division on the 30th July 1875, before noon.

No. 437.—*Leave of Absence.*—Mr. J. W. Caldwell, Overseer, First Grade, attached to the Burdwan Division, is allowed privilege leave for two months, under Section 12, Supplement F of the Civil Leave Code.

No. 438.—*Notifications.*—Mr. H. J. Handley, Assistant Engineer (temporary rank), First Grade, joined the Circular and Eastern Canals Division on the 23rd July 1875, after noon, on return from privilege leave granted* to him.

* Bengal Government (Public Works Department) Notification No. 178, dated 15th May 1875.

The 20th August 1875.

No. 439.—Mr. E. M. Mansfield, Executive Engineer (temporary rank), Second Grade, assumed charge of the Second Calcutta Division on the 26th July 1875, after noon.

No. 440.—Mr. W. B. Christie, Assistant Engineer, Second Grade, joined the Presidency Division on the 3rd August 1875, after noon.

No. 441.—The transfer* of Baboo Grischunder Roodur, Overseer, Second Grade, from the Dinagepore to the Mymensing Division, is cancelled.

* Bengal Government (Public Works Department) Notification No. 345, dated 12th July 1875.

No. 442.—Baboo Dwarkanath Banerjee, Accountant, Third Grade, joined the Central Office of Accounts, Bengal, on the 5th August 1875, on return from the privilege leave granted† to him.

† Bengal Government (Public Works Department) Notification No. 300, dated 20th May 1875.

No. 443.—Baboo Gourchunder Dey, Probationery Accountant, Fourth Grade, Dacca Division, reverted to his former appointment as Clerk in the Office of the Executive Engineer, Third Calcutta Division, with effect from the 6th August 1875, before noon.

No. 444.—*Appointment.*—Baboo Poorno Chunder Chatterjee is appointed to officiate as Accountant, Fourth Grade, in the Patna district during the absence, on privilege leave, of Baboo Koylas Chunder Chatterjee, Accountant, Fourth Grade, attached to that district.

The 23rd August 1875.

No. 445.—*Notification.*—The Sarun and Chumparun and Tirhoot Public Works district charges are abolished, and the following revised arrangements are made in lieu thereof:—

I. The district of Sarun and Chumparun will be formed into a Public Works executive charge, to be designated the Sarun division, with head-quarters at Chuprah.

II. The district of Mozufferpore and Durbhanga will also be formed into a Public Works executive charge, to be designated the Mozufferpore division, with head-quarters at Mozufferpore.

No. 446.—*Appointments.*—Captain J. May, N. I., Executive Engineer, Third Grade, Sarun and Chumparun district, to be Executive Engineer of the Sarun division.

No. 447.—Baboo Madhub Chunder Roy, Executive Engineer (temporary rank), Third Grade, Officiating Executive Engineer, Tirhoot District, to officiate as Executive Engineer of the Mozufferpore Division as a temporary arrangement.

No. 448.—*Postings.*—The following Upper Subordinates and Accountants, now attached to the Sarun and Chumparun and Tirhoot districts, are posted to the divisions specified opposite to their names:—

Mr. D. Wren, Sub-Engineer, Third Grade.		Sarun Division.
Baboo Poorno Chunder Banerjee, Overseer, Second Grade.		
„ Bancy Madhub Sing, Overseer, Third	„	
„ Rakhal Doss Roy, Supervisor, Second	„	Mozufferpore Division.
„ Tara Prosono Mookerjee, Overseer, Third	„	
Mr. E. J. P. Fynn, Accountant, Fourth	„	

No. 449.—*Addendum.*—In notification No. 432, dated 16th August 1875, under the name of Baboo Benode Chand Mookerjee, add the name of "Baboo Mohes Chunder Bose, Overseer, Third Grade."

No. 450.—*Errata.*—In the above notification, for "Umbica Churn Mookerjee" read "Umbica Churn Chatterjee," and for "Standley" read "Handley," and for "J. J. Simpson" read "Mr. J. T. Simpson."

No. 451.—In notification No. 267, dated 19th June 1875, for "Sub-Conductor" read "Conductor."

No. 452.—In notification No. 428, dated 16th August 1875, for "Chundy Churn Mitter" read "Chundy Churn Dutt."

No. 453.—The following orders, issued from the Government of India, Public Works Department, are republished for information:—

No. 349, *of the 7th August* 1875.—Mr. C. L. Bickers, Assistant Engineer, Second Grade, is transferred from Bengal to the North Western Provinces' Provincial Establishment.

No. 364.—*The 13th August* 1875.—The following is republished for information and guidance in the Public Works Department:—

Financial Department Notification No. 2305, *of 23rd July* 1875.—The Governor-General in Council having had under consideration the subject of allowances of public officers travelling on duty by State Railways, is pleased to decide that such officers shall, if they are entitled under existing rules to travelling allowance at three or one and a half annas a mile, be permitted to draw in lieu of such mileage the allowances shown below:—

In lieu of mileage of three annas, double first-class fare.
One and a half anna, double second-class fare.

No. 454.—*Posting.*—Baboo Madheram, Sub-Engineer, First Grade, is posted to the Mymensing Division.

G. F. E. S. NEILL, *Captain*, M.S.C.,
Offg. Asst. Secretary to the Govt. of Bengal, P. W. D.

IRRIGATION.

ESTABLISHMENT—NOTIFICATION.

The 18th August 1875.

No. 318—*Leave.*—Baboo Jeraj Singh, Overseer, Third Grade, Eastern Sone Division, is granted two months' privilege leave from date of availing himself of it, under Section 12, Supplement F of the Civil Leave Code.

No. 319.—*Notifications.*—Mr. G. R. Long Executive Engineer, Second Grade (temporary First Grade), Western Sone Survey Division, is permitted to avail himself of the privilege leave granted him in the orders marginally noted from the 7th instant.

No. 160, dated 17th April 1875.

No. 320.—Baboo Omrito Lall Roy Chowdry, Assistant Engineer, Second Grade, will take charge of the Western Sone Survey Division in addition to his own duties during the absence of Mr. R. G. Long on privilege leave, or until further orders.

The 23rd August 1875.

No. 321.—*Leave.*—Mr. J. Whitfield, Executive Engineer, Second Grade, Northern Drainage and Embankment Division, is granted privilege leave for three months, under Chapter VI, Section 21 of Civil Leave Code, with effect from the date he avails himself of it.

No. 322.—*Transfer.*—Mr. C. L. Davies, Executive Engineer, Second Grade, is temporarily transferred from the Balasore Survey Division to the executive charge of the Northern Drainage and Embankment Division during the absence of Mr. J. Whitfield on three months' privilege leave.

No. 323.—*Notification.*—Baboo Kalidas Bhuttacharjee, Overseer, First Grade Eastern Division, is permitted to avail himself, on the afternoon of the 4th August 1875, of the furlough for one year granted him in the orders marginally noted.

No. 286, dated 21st June 1875.

No. 324.—*Leave.*—Mr. E. W. P Foster. Assistant Engineer, Second Grade, Eastern Sone Division, is granted two months' privilege leave, under Section 12, Supplement F of the Civil Leave Code, from such date subsequent to 1st September 1875 as he may avail himself of it.

No. 325.—*Notifications.*—Mr. H. P. Crane, Assistant Engineer, Second Grade, Buxar Division, availed himself, on the afternoon of the 11th August 1875, of the one month's privilege leave granted him in the orders marginally noted.

No. 282, dated 26th July 1875.

No. 326.—Mr. E. A. Parsick, Assistant Engineer, First Grade, availed himself of only 15 days of the one month's privilege leave granted him in the orders marginally noted, and returned to duty on the forenoon of the 15th of June 1875. The balance of the leave is cancelled.

No. 164, dated 1st May 1875.

No. 327.—*Declarations.*—Whereas it appears to the Lieutenant-Governor of Bengal that land is required to be taken by Government at the public expense for a public purpose, viz. for sheds and lime-kilns on Narainghur (No. 1) Distributary, in the village of chuck Mokrampore, pergunnah Kurrukpore, zillah Midnapore, it is hereby declared that for the above purpose a piece of land measuring, more or less, 5 beeghas 15 cottahs 10 chittacks of standard measurement, bounded on the north by branch D of distributary No. 1; east by the village boundary of Sreemuntopore; south by the cultivated lands of Shiboo Chuckerbutty of Mowah, and Sheik Salim of chuck Mokrampore; west by the cultivated lands of Boodhoo Shah of chuck Mokrampore, is required within the aforesaid village of chuck Mokrampore.

This declaration is made under the provisions of Section 6, Act X of 1870, to all whom it may concern.

Kochas.

No. 328.—Whereas it appears to the Lieutenant-Governor of Bengal that land is required to be taken by Government at the public expense for a public purpose, viz. for a distributary called Kochas Distributary, in connection with the Chausa branch canal in its 6th mile, and passing through or near mouzahs Dharupur, Hathni, Salempur, Bongawan Tilein Bhaul, Nansari, Semra, Sindwar, Tendua, Adaie Tenduni, Khairahin, Sawanbahar, Barhari, Purhara, Shapur, Renrid, Ninua, and Amesi, Dehra, in pergunnah Sasseram, and mouzahs Chasa, Kursa, Basu Dehra, Darhaon, Usraon, Nowan, Sarosar, Khalaon Khurd, Narwar, and Makundpur, in pergunnah Dinareh, zillah Shahabad, it is hereby declared that for the above purpose a piece of land about 97,440 feet in length and from about 220 to 60 feet in width, and measuring 283 acres 2 roods 38·86 poles, more or less, is required, as demarcated by the Public Works Department (Irrigation Branch) officers, in or near the aforesaid villages in the district of Shahabad.

The plans of the said distributary may be seen and inspected in the Office of the Executive Engineer, Western Sone Survey Division, at Dehri on Sone, on any day (holiday excepted) during office hours.

This declaration is made under the provisions of Section 6 of Act X of 1870 to all whom it may concern.

Indaur.

No. 329.—Whereas it appears to the Lieutenant-Governor of Bengal that land is required to be taken by Government at the public expense for a public purpose, viz. for a distributary called Indaur Distributary, in connection with the Chausa branch canal in its 10th mile, and passing through or near mouzahs Gamharia, Munjrarh, Dharampura, Jalvia, Panrepur, Sirampur, Bisunpura, and Mahespur, in pergunnah Sasseram, and mouzahs Kaniari, Ghazipur, Bisrampur, Ghurki, Turki, Kushi, Akorha Sadhawa Narsingchak, Indaur, Chitaon, and Delhua, in pergunnah Dinareh, zillah Shahabad, it is hereby declared that for the above purpose a piece of land about 54,200 feet in length and from about 170 to 50 feet in width, and measuring 166 acres 2 roods 30·05 poles, more or less, is required, as demarcated by the Public Works Department (Irrigation Branch) officers, in or near the aforesaid villages in the district of Shahabad.

The plans of the said distributary may be seen and inspected in the Office of the Executive Engineer, Western Sone Survey Division, at Dehri on Sone, on any day (holidays excepted) during office hours.

This declaration is made under the provisions of Section 6 of Act X of 1870 to all whom it may concern.

Khiri.

No. 330.—Whereas it appears to the Lieutenant-Governor of Bengal that land is required to be taken by Government at the public expense for a public purpose, viz. for a distributary called Khiri Distributary, in connection with the Chausa branch canal in its 20th mile, and passing through or near mouzah Kowa Konch, in pergunnah Dinareh, and mouzahs Khadar, Sikthi, Barhutia, Kaithar Khurd, Kaithar Kalan, Parasia, Sarang Dehra, Khureta, Manikpur, Kathrain, Jomni Dehra, Chitan Dehra, Rasend Khurd, Rasend Kalan, Choubepur, Shabazpur, Ahiapur, Jelhra, Kanouli, Khiri, Panjuni Lachmanpur, Hankarpur, and Kherika, in pergunnah Chausa, zillah Shahabad, it is hereby declared that for the above purpose a piece of land about 78,920 feet in length and from about 170 to 90 feet in width, and measuring 239 acres 2 roods 20·69 poles, more or less, is required, as demarcated by the Public Works Department (Irrigation Branch) officers, in or near the aforesaid villages in the district of Shahabad.

The plans of the said distributary may be seen and inspected in the Office of the Executive Engineer, Western Sone Survey Division, at Dehri on Sone, on any day (holidays excepted) during office hours.

This declaration is made under the provisions of Section 6 of Act X of 1870 to all whom it may concern.

Rampur.

No. 331.—Whereas it appears to the Lieutenant-Governor of Bengal that land is required to be taken by Government at the public expense, viz. for a distributary, called Rampur Distributary, in connection with the Chausa branch canal in its 31st mile, and passing through or near mouzahs Jamauli, Satho Narayanpur, Derohiya Misrauli, Rowni, Utari, Sangranw Pandepur, Ghurahupur, Bhadua Mikria, Rasulhari, Rampur Kalan Bairau Pur, and Mainpur, all in pergunnah

Chausa, district Shahabad, it is hereby declared that for the above purpose a piece of land about 43,540 feet in length, and from about 100 to 170 feet in width, and measuring 150 acres, more or less, is required as demarcated by the Public Works Department (Irrigation Branch) officers, in or near the aforesaid villages in the district of Shahabad.

The plans of the said distributary may be seen and inspected in the Office of the Executive Engineer, Buxar Division, at Buxar, on any day (holidays excepted) during office hours.

This declaration is made under the provisions of Section 6, Act X of 1870, to all whom it may concern.

No. 332.—Whereas it appears to the Lieutenant-Governor of Bengal that land is required to be taken by Government at the public expense for a public purpose, viz. for a sub-distributary, called Nagpur Sub-Distributary, attached to the Chausa branch canal, and passing through or near mouzahs Utari, Magranw, Hankarpur, Kajariya, Pipra, Gyadhara, and Nagpur, all in pergunnah Chausa, district Shahabad, it is hereby declared that for the above purpose a piece of land about 15,360 feet in length, and from about 130 to 160 feet in width, and measuring 48-3-22·95, more or less, is required, as demarcated by the Public Works Department (Irrigation Branch) officers, in or near the aforesaid villages in the district of Shahabad.

The plans of the said sub-distributary may be seen and inspected in the Office of the Executive Engineer, Buxar Division, at Buxar, on any day (holidays excepted) during office hours.

This declaration is made under the provisions of Section 6, Act X of 1870, to all whom it may concern.

No. 333.—Whereas it appears to the Lieutenant-Governor of Bengal that land is required to be taken by Government at the public expense for a public purpose, viz. for a sub-distributary, called Saupa Sub-Distributary, in connection with the Rampur Distributary, attached to the Chausa branch canal, and passing through or near mouzahs Sangranw, Barhadi, Hafizwa, Sauri Namar, Rajapur, Purendan, and Jalilpur, all in pergunnah Chausa, zillah Shahabad, it is hereby declared that for the above purpose a piece of land about 27,800 feet in length, and from about 110 to 160 feet in width, and measuring 88 acres, more or less, is required, as demarcated by the Public Works Department (Irrigation Branch) officers, in or near the aforesaid villages in the district of Shahabad.

The plans of the said sub-distributary may be seen and inspected in the Office of the Executive Engineer, Buxar Division, at Buxar, on any day (holidays excepted) during office hours.

This declaration is made under the provisions of Section 6 of Act X of 1870 to all whom it may concern.

No. 334.—Whereas it appears to the Lieutenant-Governor of Bengal that land is required to be taken by Government at the public expense for public purposes, viz. for the extension of a distributary and irrigating channel, and for the construction of three branch channels leading off from the main canal between Ooloobareah and Midnapore, it is hereby declared that for the above purposes four strips of land, having a total length of 22 miles and an average width of 52 feet, more or less, are required. The channel and the branch channels and the terminal stations are mentioned below:—

Extension of Distributary No. 1.—A strip of land in the district of Midnapore, from the village of Bhagaberah to Tallah, passing through Bohoorupa, Dohurpore, and Foolgurreah, pergunnah Narainghur, 2 miles and 1,800 feet long, with 50 feet average width, more or less.

No. 4 (*I*), *Joolkapore Branch*.—A strip of land in the district of Midnapore, from the village of Jamnah, pergunnah Kedarkundoo, to Barjuband, passing by Aknah Markardah, Maglanee-chuck, Dhansurpore Lootnah, Benadeeghi, Andoolah, Batitaky, Goomye, Joolkapore, and Barjeebund, pergunnah Khandar, 6 miles and 2,310 feet long and an average breadth of 55 feet, more or less.

No. 4 (*I*), *Handool Branch*.—A strip of land in the district of Midnapore, from the village of Akna, pergunnah Khandar, to Handool, pergunnah Sabang, passing through Kharkyah, Makardah, Gourangchack, Chack Rajeb, Chack Gokul, Pycan Karkai, Chak Kasim Palgudiah, Bhooslah, and Chak Bahdoor, pergunnah Khandar, and Kalika Koodoo, Baragadeah, Kalika Koodoo, Bara Khalna, Dewrah, Choto Khalna, Gopechuck, Toolsichuck, and Pykan Toolsichuck, pergunnah Sabang, 6 miles and 2,925 feet long and 57½ average width, more or less.

No. 4 (*I* 2), *Karkai Branch*.—A strip of land in the district of Midnapore, from the village of Karkai, pergunnah Khandar, to Moosoorah, pergunnah Sabang, passing by Pycanbatitaky, pergunnah Khandar, and Nandaram Chak, Panithur, Ambirgadiah Sendoorda, Khagragadiah, Goatgadiah Nischinta, Berthumal, Garrah, Sulbuli, Paroah, Goudoth, and Kellah, pergunnah Sabang, 8 miles long and 57½ feet average width, more or less.

This declaration is made under the provisions of Section 6, Act X of 1870, to all whom it may concern.

F. T. HAIG, *Col.*, R.E.,
Joint-Secy. to the Govt. of Bengal
in the P. W. D., Irrigation Branch.

JAIL DEPARTMENT.

No. 6497, *dated Alipore, the* 21*st August* 1875.—Mr. Robert Cornish, C.S., made over charge of the Nuddea Jail to Mr. F. B. Taylor, C.S., on the forenoon of the 27th July last.

No. 6590.—Surgeon Gordon Price received charge of the Pubna Jail from Baboo Amar Nath Bhottacharjee in the forenoon of the 11th instant.

No. 6613.—Baboo Issur Chundra Mitter made over charge of the Baraset Jail to Mr. Tute, C.S., on the afternoon of the 11th instant.

G. M. BOWIE, *Major*,
Offg. Inspector-General of Jails, L.P.

HIGH COURT NOTICES.

In the High Court of Judicature at Fort William in Bengal.

NOTIFICATION.

THE following Rule made by the High Court in supersession of Rule 5 of the Rules passed by the Court under Section 22 of the Court Fees' Act of 1870, having been confirmed by the Lieutenant-Governor of Bengal and the Chief Commissioner of Assam, and having been sanctioned by the Governor-General of India in Council, is now published in accordance with Section 20 of the aforesaid Act.

W. M. SOUTTAR, *Registrar.*

"In the districts named in the margin (as well as in any other district similarly circumstanced to which the High Court may, by Notification in the Government *Gazette*, extend this rule) the number of processes which each peon is expected to serve may be reduced by one third, and the number of peons to be employed shall be calculated accordingly."

Backergunge.	Gowalpara.	Chittagong.
Dacca.	Nowgong.	Dinagepore.
Jessore.	Furreedpore.	Mymensingh.
Sylhet.	Lohardugga.	Rajshahye.
Kamroop.	Hazareebagh.	Rungpore.
Luckimpore.	Manbhoom.	Cooch Behar.

N.B.—For the districts in the 3rd column the calculation is to be made for from May to October inclusive only.

RICHARD GARTH.	F. A. GLOVER.
LOUIS S. JACKSON.	E. G. BIRCH.
J. B. PHEAR.	R. C. MITTER.
A. G. MACPHERSON.	W. F. MCDONELL.
W. MARKBY.	H. B. LAWFORD

HIGH COURT, the 20th August 1875.

NOTICE.

WITH reference to the Rules dated 12th September 1874, drawn up by the High Court under Section 4, Act XX of 1865, for the qualification, admission, and enrolment of Pleaders and Mookhtars, published in the *Calcutta Gazette* of the 16th September 1874, Part I, page 1479, and two succeeding issues, notice is hereby given that the High Court has been pleased to add the Rent Law (Act VIII (B.C.) of 1869) to the subjects of examination prescribed for Mooktars in Part IV, Rule 10, Clause 2 of the aforesaid rules.

By order of the High Court.

The 13th August 1875. W. M. SOUTTAR, *Registrar.*

Sheriff's Office, the 18th August 1875.

NOTICE is hereby given that the Eighth Criminal Sessions of the year 1875, of the High Court of Judicature at Fort William in Bengal, for the Town of Calcutta and Factory of Fort William and the places subordinate thereto, will be holden at the Court-house, in the Town of Calcutta, on Thursday, the sixteenth day of September next, at 11 o'clock in the forenoon, and so on from day to day until the said Session be over. And it is hereby proclaimed that all persons who will prosecute any of the prisoners to be brought up for trial at the said Session be then and there to prosecute.

DEGUMBER MITTER, *Sheriff*

সরিফ আফিস সদর ১৮৭৫ সাল ১৮ই আগষ্ট।

সকলকে সমাচার দেওয়া যাইতেছে যে সুবে বাঙ্গালার কোর্ট উইলিয়ম দুর্গের অধীন শহর কলিকাতার ও অন্যান্য স্থানের ফৌজদারী বিচার নিষ্পত্তা জন্য আগামি সন ১৮৭৫ সালের ১৬ই সেপ্টেম্বর বৃহস্পতিবার বেলা ১১ ঘটিকার সময় এবং যে পর্য্যন্ত সেশিয়ানের কার্য্য শেষ না হয় প্রতিদিন উক্ত সময়ে কলিকাতার ঐ কোর্টের আপন আদালত ঘরে সন ১৮৭৫ সালের অষ্টম ক্রিমিনেল সেশিয়ান বসিবেক এবং এতদ্বারা প্রচার করা যাইতেছে যে, যে সকল ব্যক্তি কোন কয়েদীর বিরুদ্ধে ফৌজদারী বিচার করিবেক তাহারা উক্ত স্থানে উক্ত সময়ে হাজির থাকিয়া মোকদ্দমা করে ইতি।

DEGUMBER MITTER, *Sheriff.*

SMALL CAUSE COURT NOTICE.

NOTICE is hereby given, under Section 14 of Act XI of 1865, that the Judge of the Small Cause Courts of Kustia, Pabna, and Chuadanga will hold sittings, subject to the orders of Government, on the dates noted below :—

Kustia	Small Cause Court		from 1st to 13th.
Pabna	ditto	ditto	from 15th to 20th.
Chuadanga	ditto	ditto	from 22nd to 28th of September 1875.

SYAD MOAZAIM HOSSEIN, *Judge, Small Cause Court.*

KUSTIA S. C. COURT, the 16th August 1875.

TREASURY NOTICE.

BABOO UMAKANT DAS, Deputy Collector, has been placed in charge of the Noakhally Collector's Treasury, and authorised to draw bills on other treasuries.

E. E. LOWIS, *Commissioner.*

COMMR.'S OFFICE, CHITTAGONG, the 18th August 1875.

EDUCATIONAL NOTICE.

(1) An Examination for the certificate of competent knowledge for admission to the Entrance and First Arts Examinations will be held at the Office of the Inspector of Schools, Presidency Circle, No. 2, Church Lane, on the 18th September and following days.

Candidates for admission to the Entrance Examination must be private Students, that is, those who have not attended any educational institution since May 1875; and they must bring with them some notice of their character from schools that they have attended, or from persons of respectability. The fee for this examination is Rs. 2.

(2) Candidates for the First Arts must be *bonâ fide* teachers of known Schools in the Presidency Circle, and must produce proof of service for two years at least as teachers; or if they have not completed the two years of service as teachers, they must show that they have completed the two years from passing the Entrance Examination partly as students in a College and partly as teachers of such known Schools.

The fee for this examination is Rs. 4.

A written application, giving the particulars required by the University, must be sent to the Inspector of Schools previously.

CALCUTTA, the 14th August 1875.

A. W. GARRETT,
Offg. Inspector of Schools, Presidency Circle

OPIUM NOTIFICATIONS.

No. 849B.

NOTICE is hereby given that the Ninth Sale of Opium, the Provision of 1873-74, will be held at the Government Opium Sale-room, No. 2, Bankshall Street, on Monday, the 6th September 1875, at 11 A.M., and will comprise 3,750 chests, viz.—

		Chests
Behar	Opium	2,150
Benares	„	1,600
	Total	3,750

2. The general conditions of the sale now advertized will be the same as usual. They may be ascertained by reference to the Notification issued on the 16th November 1874 and published in the *Government* and *Exchange Gazettes*, or on personal application at the office of the Board of Revenue.

3. The latest dates for deposit and clearance will be the 11th and 21st September 1875 respectively; that is to say, no Bank of Bengal Receipts, Government Promissory Notes, or other public securities that may be tendered for deposit in redemption of Promissory Notes given by purchasers in the Sale-room, will be received after 4 P.M. of Saturday, the 11th September 1875, and no Bank of Bengal Receipts in full payment of lots will be accepted after 4 P.M. of Tuesday, the 21st September 1875.

4. In addition to the quantity above advertised for sale, the following quantities, more or less, of Behar and Benares Opium will be brought to sale in the present year on or about the dates specified below. The Member in charge of the Opium Department, however, reserves to himself the right of altering these dates should circumstances render it expedient to do so :—

DATES.		Behar, about Chests.	Benares, about Chests.	Total, about Chests.
On or about Tuesday, 28th September	1875 ...	2,150	1,600	3,750
On or about Thursday, 4th November	„ ...	2,150	1,600	3,750
On or about Friday, 3rd December	„ ...	2,150	1,600	3,750
	Total ...	6,450	4,800	11,250

By order of the Member in charge,

W. H. GRIMLEY, *Offg. Secretary.*

BOARD OF REVENUE, L. P., FORT WILLIAM, the 31st July 1875.

NOTICE.

No. 501B.

WITH reference to paragraph 18 of the general notification published on the 16th November 1874, it is hereby notified that the Agents of the French Government applied for the reservation of 300 chests of opium from the quantity advertised for sale on the 5th April, but did not pay for them within the prescribed period, and that the Government will cause the opium so reserved to be sold at a sale held expressly for the purpose, of the date of which due notice will be given hereafter.

By order of the Member in charge,

BOARD OF REVENUE, L.P., FORT WILLIAM, the 3rd May 1875. W. H. GRIMLEY, *Offg. Secy.*

Statement showing the importation of Salt (private property) in bond and afloat on River Hooghly, subject to Customs duty, on 16th August 1875.

	Government Golas.	Private Golas.	Afloat.	Total
	Mds.	Mds.	Mds.	Mds.
Liverpool Punga ...	10,94,400	...	2,09,446	13,03,846
French Kurkutch ...	5,906	...	2,507	8,413
Italian Punga ...	59,685	...	19,635	79,320
Italian Kurkutch ...	1,25,307	...	.....	1,25.307
Malabar Kurkutch ...	32,312	...	.....	32,312
Bombay Kurkutch ...	1,64,804	...	.....	1,64,804
Madras Kurkutch ...	1,25,005	...	35,580	1,60,585
Coconada Kurkutch ..	16,830	...	.....	16,830
Arabian and Persian Gulfs Kurkutch and Muscat Rock ...	1,41,684	...	6,770	1,48,454
Tuticorin Kurkutch ...	...	...	23,598	23,598
Total ...	17,65,983	...	2,97,536	20,63,469

By order of the Board of Revenue, L. P.,

CALCUTTA CUSTOM HOUSE, the 21st August 1875. J. D. MACLEAN, *Offg. Collector of Customs.*

The Calcutta Gazette.

WEDNESDAY, AUGUST 25, 1875.

PART I A.

Orders and Notifications by the Government of India.

The following order, issued by the Government of India in the Home Department, is republished for general information :—

No. 697.—*Simla, the* 10*th August* 1875.—*Notification.*—*Establishment.*—The services of Baboo Gopal Chunder Banerjee, Munsif of Lashkarpur, in Sylhet, are placed at the disposal of the Government of Bengal.

The following orders, issued by the Government of India in the Financial Department, are republished for general information :—

No. 2658.—*Simla, the* 13*th August* 1875.—*Notifications.*—*Pensions and Gratuities.*—Under instructions contained in a despatch from Her Majesty's Secretary of State for India, No. 363, dated 8th July 1875, the Governor-General in Council is pleased to cancel section 9 of Supplement A to the Civil Pension Code, with effect from this date, but without prejudice to any Officer who has, in accordance with this section, elected to subscribe for pensionary benefits for his family.

The terms and conditions upon which a Native of India, who is a Member of the Covenanted Civil Service, will be allowed to secure benefits for his family after his death will be announced hereafter when certain inquiries are completed.

Mint and Currency.

The 13*th August* 1875.

No. 2633.—*Statement of the amount of Government Currency Notes in circulation, and of the amount of Coin and Bullion Reserve, and Government Securities held by the Department of Issue of Paper Currency.*

Date.	Circles of Issue.	Currency Notes in Circulation.	Silver Coin Reserve.	Silver Bullion Reserve.	Gold Bullion Reserve.	Reserve in Government Securities.	Total Reserve.
June 30th 1875	Calcutta	4,76,19,440	1,46,88,418	36,03,458	72,486	2,58,74,488	5,22,33,850
	Madras	1,09,11,310	7 63,30,615	72	... ...	30,35,463	1,94,66,150
	Bombay	3,94,26,880	97,48,272	31,61,092	... ...	1,32,55,399	2,54,09,763
	Allahabad	70,60,200	42,57,719	... ...	... ...	30,03,281	72,61,000
	Lahore	64,85,843	66,00,213	.....	... ...	32,79,037	98,00,250
	Calicut	24,23,993	21,72,426	.....	.....	7,00,569	28,73,995
	Cocconada	29,26,880	24,21,701	.....	.....	4,00,000	28,21,701
	Nagpore	17,72,490	20,73,653	.....		7,47,902	28,27,555
	Kurrachee ...	18,19,248	6,18,444	.....	.....	12,00,196	18,18,750
	Akola	14,44,690	13,44,290	...	.....	3,00,000	16,44,290
	Total ...	11,17,90,624	4,90,62,264	67,64,622	72,486	5,69,35,333	11,17,90,624

The following orders, issued by the Government of India in the Military Department, are republished for general information :—

No. 802.—*Simla, the* 11*th August* 1875.—The following extract from List No. 14, dated 16th July 1875, of Military Officers of the Bengal Establishment permitted to return to duty and granted extensions of leave, received from the India Office, is published for general information :—

Permitted to return.

Surgeon-Major E. C. Bensley.

* * * * * *

No. 803.—In continuation of Government General Order No. 796, dated 9th August 1875, the undermentioned Officers are permitted to retire from the service from the dates specified under the provisions of G. G. O. No. 1 of the 1st January 1875 :—

No.	Rank and name.	Corps.	Ordinary pension.	Annuity.	Capitalised value of annuity.	Date of retirement.	Where to be paid.
			£ s. d.	£ s. d.	£ s. d.		
31	Lieutenant-Colonel (Brevet-Colonel) Edmund Henry Cullen Wintle.	Staff Corps ...	456 5 0	410 14 0	.....	28th July 1875	England.

R. L. MANGLES,
Offg. Secy. to the Govt. of Bengal.

The Calcutta Gazette.

WEDNESDAY, AUGUST 25, 1875.

PART II.

Advertisements.

[N.B.—Advertisements, Notices, &c., intended for insertion in this part of the Gazette cannot be received after Noon on Monday.]

NOTICE is hereby given that the undermentioned plots of land, no longer required by the Government, situated in the district of 24-Pergunnahs, will be put up to sale at the Office of the Board of Revenue, L. P., at 11 o'clock on Monday, the 13th September 1875, corresponding with 29th Bhadro 1282 B.S.

The purchasers of these plots will be subject to the following conditions:—

1st.—If the amount of purchase-money does not exceed Rs. 100, the whole amount to be paid down at once.

2nd.—If the amount of purchase-money exceeds Rs. 100, one-fourth of the amount bid to be immediately deposited. If the balance be not paid by noon of the fifteenth day after the sale, reckoning the day of sale as one, or if that day be a close holiday, then by noon of the first succeeding office day, the sale to be cancelled, the sum deposited being forfeited to Government, and the estate to be again put up for sale at the risk of the defaulting purchaser, after issue of advertisement as in the case of original sale.

3rd.—The plots will be sold revenue free to the highest bidders.

4th.—The purchasers shall be put in possession on receipt of the orders of the Collector confirming the sales. But such possession shall be liable to be disturbed in case the final sanction of the Member of the Board of Revenue in charge should not be accorded to the proceedings.

Corresponding Lot Number.	Name of Zillah.	Pergunnah and Mouzah.	Number of mile on which land is situate.	Situated on which side of the Railway.	Approximate area of lot in Beghas and in Acres.		Land excluded from sale from each lot.		Commencement and termination of lot.	Boundary of lot.
					B. C. C.	A. R. P.	Reasons for exclusion.	A. R. P.		
1	24-Pergunnahs.	Pergunnah Dehe Panchannagram, Mouzah Narcoldangah.	1	West ...	5 7 0	1 3 3	.....	.....	Commences on 4,705 feet of mile 1, and terminates at the end of same, as per plan.	North—By end of mile 1, as per plan. South—By Narcoldangah Road. East—By railway fencing. West—By public road.
2	ditto ...	ditto ...	1	East ...	1 0 0	0 1 13	.....	.....	Commences on 4,705 feet of mile 1, and terminates on 5,085 feet of same, as per plan.	North—By class A land. South—By Narcoldangah Road. East—By Government khas mehal land. West—By railway fencing.
3	ditto ...	ditto ...	2	West ...	32 10 0	10 3 0	.....	.....	Commences at the end of mile 1, as per plan, and terminates on 2,125 feet of mile 2.	North—By Maniktollah Road. South—By end of mile 1, as per plan. East—By railway fencing. West—By Government khas mehal land.
4	ditto ...	ditto ...	2	East ...	22 0 0	7 1 4	.....	.....	ditto ...	North—By Maniktollah Road. South—By end of mile 1, as per plan. East—By Government khas mehal land. West—By railway fencing.
5	ditto ...	Pergunnah Dehe Panchannagram, Mouzah Maniktollah.	2	West ...	15 0 0	4 3 33	.....	.....	Commences on 2,165 feet of mile 2, and terminates on 3,725 feet of same, as per plan.	North—By public road. South—By Maniktollah Road. East—By railway fencing. West—By Government khas mehal land.
6	ditto ...	ditto ...	2	East ...	7 0 0	2 1 10	.....	.....	Commences on 2,165 feet of mile 2, and terminates on 2,875 feet of same, as per plan.	North—By Government khas mehal land. South—By Maniktollah Road. East—By Government khas mehal land. West—By railway fencing.
7	ditto ...	ditto ...	2	West ...	4 18 0	1 2 19	.....	.....	Commences on 3,775 feet of mile 2, and terminates at the end of same, as per plan.	North—By end of mile 2, as per plan. South—By public road. East—By railway fencing. West—By Government khas mehal land.
8	ditto ...	ditto ...	2	East ...	26 0 0	9 1 1	.....	.....	Commences on 3,900 feet of mile 2, and terminates at the end of same, as per plan.	North—By end of mile 2, as per plan. South—By public road. East—By Government khas mehal land. West—By railway fencing.

9	ditto ...	ditto ...	3	West ...	22 5 0	7 1 17	.....	.....	Commences at the end of mile 2, as per plan, and terminates on 2,650 feet of mile 3.	North—By spoil-bank of canal. South—By end of mile 2, as per plan. East—By railway fencing. West—By Government khas mehal land.
10	ditto ...	ditto ...	3	East ...	21 5 0	7 0 4	.....	.....	ditto ...	North—By spoil-bank of canal. South—By end of mile 2, as per plan. East—By Government khas mehal land. West—By railway fencing.
11	ditto ...	Pergunnah Debe Panchannogram, Mouzah Belgatchea.	3	West ...	18 11 0	6 0 31	.....	.....	Commences on 3,590 feet of mile 3, and terminates at the end of same, as per plan.	North—By end of mile 3, as per plan. South—By class A land of Chitpore branch line. East—By railway fencing. West—By Government khas mehal land.
12	ditto ...	ditto ...	3	East ..	10 11 0	3 1 38	Retained by Railway Company.	1 1 18	Commences on 4,350 feet of mile 3, and terminates at the end of same, as per plan.	North—By end of mile 3, as per plan. South—By Dukhindarree Road. East—By Government khas mehal land. West—By railway fencing.
13	ditto ...	ditto ...	4	West ...	5 1 4	1 2 28	.....	.....	Commences at the end of mile 3, as per plan, and terminates on 1,800 feet of mile 4.	North—By public road. South—By end of mile 3, as per plan. East—By railway fencing. West—By Government khas mehal land.
14	ditto ...	ditto ...	4	East ...	26 3 13	8 2 35	.....	.....	ditto ...	North—By public road. South—By end of mile 3, as per plan. East—By Government khas mehal land. West—By railway fencing.
15	ditto ...	ditto ...	4	West ...	32 0 0	10 2 13	.....	.....	Commences on 1,890 feet of mile 4, as per plan, and terminates at the end of same, as per plan.	North—By end of mile 4, as per plan. South—By public road. East—By railway fencing. West—By Government khas mehal land.
16	ditto ...	ditto ...	4	East ...	27 10 0	9 0 14	.....	.....	ditto ...	North—By end of mile 4, as per plan. South—By public road. East—By Government khas mehal land. West—By railway fencing.
17	ditto ...	ditto ...	5	West ...	8 12 10	2 3 17	.....	.....	Commences at the end of mile 4, as per plan, and terminates on 850 feet of mile 5.	North—By Dum-Dum Road. South—By end of mile 4, as per plan. East—By railway fencing. West— y Government khas mehal land.
18	ditto ...	ditto ...	5	East ...	7 2 10	2 1 17	.....	.....	Commences at the end of mile 4, as per plan, and terminates on 850 feet of mile 5.	North—By Dum-Dum Road. South—By end of mile 4, as per plan. East—By Government khas mehal land. West—By railway fencing.
19	ditto ...	Pergunnah Debe Panchannogram, Mouzah Sinthee.	5	West ...	13 18 14	4 2 18	.....	.....	Commences on 910 feet of mile 5, and terminates on 2,675 feet of same, as per plan.	North—By public road. South—By Dum-Dum Road. East—By railway fencing. West—By Government khas mehal land.
20	ditto ...	ditto ...	5	East ...	9 15 0	3 0 36	.....	.....	Commences on 1,160 feet of mile 5, and terminates on 2,675 feet of same, as per plan.	North—By public road. South—By land retained by the E. B. Ry. Co. East—By Government khas mehal land. West—By railway fencing.

Consecutive Lot Number.	Name of Zillah.	Pergunnah and Mouzah.	Number of mile on which the land is situate.	Situated on which side of the Railway.	Approximate area of lot in Beeghas and in Acres. B. C. C.	A. R. P.	Land excluded from sale from each lot. Reasons for exclusion.	A. R. P.	Commencement and termination of lot.	Boundary of lot.
21	24-Pergunnahs..	Pergunnah Dehe Panchannogram, Mouzah Sinthee.	5	West ...	17 14 3	5 3 17	.....	.....	Commences on 2,700 feet of mile 5, and terminates at the end of same, as per plan.	North—By end of mile 5, as per plan. South—By public road. East—By Railway fencing. West—By Government khas mehal land.
22	ditto ..	ditto ...	5	East ...	18 0 0	6 3 32	Retained by Railway Company.	0 2 23	ditto ...	North—By end of mile 5, as per plan. South—By public road. East—By Government khas mehal land. West—By railway fencing.
23	ditto ...	ditto ...	6	West ...	14 1 0	4 2 23	.....	.....	Commences at the end of mile 5, as per plan, and terminates on 2,050 feet of mile 6.	North—By northern boundary of Punchannogram. South—By end of mile 5, as per plan. East—By railway fencing. West—By Government khas mehal land.
24	ditto ...	ditto ...	6	East ...	14 2 0	4 2 26	.....	.....	ditto ..	North—By northern boundary of Punchannogram. South—By end of mile 5, as per plan. East—By Government khas mehal land West—By railway fencing.
25	ditto ...	Pergunnah Dehe Panchannogram, Mouzah Sabeck Nowparrah.	6	West ...	20 0 0	6 2 18	.....	.....	Commences on 2,050 feet of mile 6, and terminates at the end of same, as per plan.	North—By end of mile 6, as per plan. South—By northern boundary of Punchannogram. East—By railway fencing. West—By zemindary land.
26	ditto ...	ditto ...	6	East ...	20 0 0	6 2 18	.....	.....	ditto ...	North—By end of mile 6, as per plan. South—By northern boundary of Punchannogram. East—By zemindary land. West—By railway fencing.
27	ditto ...	Pergunnah Calcutta, Mouzah Bulghurriah.	7	West ...	13 14 9	4 2 6	.....	.....	Commences at the end of mile 6, as per plan, and terminates on 2,640 feet of mile 7.	North—By southern boundary of lot 29. South—By end of mile 6, as per plan. East—By railway fencing. West—By zemindary land.
28	ditto ...	ditto ...	7	East ...	13 14 9	4 2 6	.....	.....	ditto ...	North—By southern boundary of lot 30. South—By end of mile 6, as per plan. East—By zemindary land. West—By railway fencing.
29	ditto ...	ditto ...	7	West ...	10 5 10	3 1 24	.....	.....	Commences on 2,640 feet of mile 7, and terminates on 4,955 feet of same, as per plan.	North—By zemindary land. South—By northern boundary of lot 27. East—By railway fencing. West—By zemindary land.
30	ditto ...	ditto ...	7	East ...	11 12 0	3 3 14	Retained by Railway Company.	0 0 24	Commences on 2,640 feet of mile 7, and terminates at the end of same, as per plan.	North—By end of mile 7, as per plan. South—By northern boundary of lot 28. East—By zemindary land. West—By railway fencing.

31	ditto ...	ditto ...	8	West ...	4 4 4	1 1 23	.....	.....	Commences on 285 feet of mile 8, and terminates on 2,700 feet of same, as per plan.	North—By southern boundary of lot 33. South—By Bailghurria station land. East—By railway fencing. West—By zemindary land.
32	ditto ...	ditto ...	8	East ...	6 16 10	2 1 7	.....	.....	Commences at the end of mile 7, as per plan, and terminates on 2,700 feet of mile 8.	North—By southern boundary of lot 34. South—By end of mile 7, as per plan. East—By zemindary land. West—By railway fencing.
33	ditto ...	Pergunnah Calcutta, Mouzah Bascodebpoor.	8	West ...	4 13 0	1 2 6	.....	.....	Commences on 2,700 feet of mile 8, and terminates at the end of same, as per plan.	North—By end of mile 8, as per plan. South—By northern boundary of lot 31. East—By railway fencing. West—By zemindary land.
34	ditto ...	ditto ...	8	East ..	7 3 8	2 1 20	.....	.....	ditto ...	North—By end of mile 8, as per plan. South—By northern boundary of lot 32. East—By zemindary land. West—By railway fencing.
35	ditto ...	Pergunnah Calcutta, Mouzahs Bascodebpoor and Tarapookoreah.	9	West ...	7 6 0	2 1 26	.....	.....	Commences at the end of mile 8, as per plan, and terminates on 2,640 feet of mile 9.	North—By southern boundary of lot 37. South—By end of mile 8, as per plan. East—By railway fencing. West—By zemindary land.
36	ditto ...	ditto ...	9	East ...	7 6 0	2 1 36	.....	.....	ditto ...	North—By southern boundary of lot 38. South—By end of mile 8, as per plan. East—By zemindary land. West—By railway fencing.
37	ditto ...	Pergunnah Calcutta, Mouzah Tarapookoreah.	9	West ...	6 0 0	1 3 37	.....	.....	Commences on 2,640 feet of mile 9, and terminates at the end of same, as per plan.	North—By end of mile 9, as per plan. South—By northern boundary of lot 35. East—By railway fencing. West—By zemindary land.
38	ditto ...	ditto ...	9	East ...	5 3 8	1 2 34	.....	.....	ditto ...	North—By end of mile 9, as per plan. South—By northern boundary of lot 36. East—By zemindary land. West—By railway fencing.
39	ditto ...	Pergunnah Calcutta, Mouzahs Tarapookoreah and Sodepoor.	10	West ...	8 0 0	2 2 23	.....	.....	Commences at the end of mile 9, as per plan, and terminates on 3,635 feet of mile 10.	North—By Sodepoor station lands South—By end of mile 9, as per plan. East—By railway fencing. West—By zemindary land.
40	ditto ...	ditto ...	10	East ...	8 5 0	2 2 37	.....	.....	Commences at the end of mile 9, as per plan, and terminates on 4,030 feet of mile 10.	North—By railway level crossing. South—By end of mile 9, as per plan. East—By zemindary land. West—By railway fencing.
41	ditto ..	Pergunnah Calcutta, Mouzah Sodepoor.	10	West ...	1 13 0	0 2 7	.....	.....	Commences on 4,070 feet of mile 10, and terminates at the end of same, as per plan.	North—By end of mile 10, as per plan. South—By railway level crossing. East—By railway fencing. West—By zemindary land.
42	ditto ...	ditto ...	10	East ...	3 0 8	1 0 0	.....	.....	Commences on 4,070 feet of mile 10, and terminates at the end of same, as per plan.	North—By end of mile 10, as per plan. South—By railway level crossing. East—By zemindary land. West—By railway fencing.

Consecutive Lot Number.	Name of Zillah.	Pergunnah and Mouzah.	Number of mile on which the land is situate.	Situated on which side of the Railway.	Approximate area of lot in Beeghas and in Acres. B. C. C.	A. R. P.	Land excluded from sale from each lot. Reasons for exclusion.	A. R. P.	Commencement and termination of lot.	Boundary of lot.
43	24-Pergunnahs..	Pergunnah Calcutta, Mouzahs Sodepoor and Ramchudrabattee.	11	West ...	4 3 4	1 2 33	.....	.....	Commences at the end of mile 10, as per plan, and terminates on 2,180 feet of mile 11.	North—By village road. South—By end of mile 10, as per plan. East—By railway fencing. West—By zemindary land.
44	ditto ...	ditto ...	11	East ...	5 0 0	1 2 25	.....	.....	ditto ...	North—By village road. South—By end of mile 10, as per plan. East—By zemindary land. West—By railway fencing.
45	ditto ...	Pergunnah Calcutta, Mouzahs Sookchur and Khurdah.	11	West ...	12 0 0	3 3 35	.....	.....	Commences on 2,160 feet of mile 11, and terminates at the end of same, as per plan.	North—By end of mile 11, as per plan. South—By village road. East—By railway fencing. West—By zemindary land.
46	ditto ...	ditto ...	11	East ...	12 0 0	3 3 35	.....	.....	ditto ...	North—By end of mile 11, as per plan. South—By village road. East—By zemindary land. West—By railway fencing.
47	ditto ...	Pergunnah Calcutta, Mouzahs Khurdah and Rohrah.	12	West ...	8 4 0	2 2 34	.....	.....	Commences at the end of mile 11, as per plan, and terminates on 2,250 feet of mile 12.	North—By railway level crossing. South—By end of mile 11, as per plan. East—By railway fencing. West—By zemindary land.
48	ditto ...	ditto ...	12	East ...	8 4 0	2 2 34	.....	.....	ditto ...	North—By railway level crossing. South—By end of mile 11, as per plan. East—By zemindary land. West—By railway fencing.
49	ditto ...	ditto ...	12	West ...	8 10 0	2 3 10	.....	.....	Commences on 2,910 feet of mile 12, and terminates at the end of same, as per plan.	North—By end of mile 12, as per plan. South—By Khurdah station land. East—By railway fencing. West—By zemindary land.
50	ditto ...	ditto ...	12	East ...	11 0 0	3 2 22	.....	.....	Commences on 2,280 feet of mile 12, and terminates at the end of same, as per plan.	North—By end of mile 12, as per plan. South—By railway level crossing. East—By zemindary land. West—By railway fencing.
51	ditto ...	Pergunnah Calcutta, Mouzahs Khurdah and Titaghur.	13	West ..	11 1 0	3 2 25	.....	.....	Commences at the end of mile 12, as per plan, and terminates on 2,960 feet of mile 13.	North—By railway level crossing. South—By end of mile 12, as per plan. East—By railway fencing. West—By zemindary land.
52	ditto ...	ditto ...	13	East ..	12 2 0	4 0 0	.....	.....	ditto ...	North—By railway level crossing. South—By end of mile 12, as per plan. East—By zemindary land. West—By railway fencing.
53	ditto ...	Pergunnah Calcutta, Mouzah Titaghur.	13	West ...	3 7 9	1 0 19	.....	.....	Commences on 3,630 feet of mile 13, and terminates at the end of same, as per plan.	North—By end of mile 13, as per plan. South—By Titaghur station land. East—By railway fencing. West—By zemindary land.

54	ditto	...	ditto	...	13	East	...	5	13	13	1	3	21	.....	.....	Commences on 2,980 feet of mile 13, and terminates at the end of same, as per plan.	North—By end of mile 13, as per plan. South—By railway level crossing. East—By zemindary land. West—By railway fencing.
55	ditto	...	ditto	...	14	West	...	4	0	0	1	1	12	.....	.....	Commences at the end of mile 13, as per plan, and terminates on 1,260 feet of mile 14.	North—By railway level crossing. South—By end of mile 13, as per plan. East—By railway fencing. West—By zemindary land.
56	ditto	...	ditto	...	14	East	...	4	0	0	1	1	12	.....	.....	ditto ...	North—By railway level crossing. South—By end of mile 13, as per plan. East—By zemindary land. West—By railway fencing.
57	ditto	...	Pergunnah Calcutta, Mouzah Chanuck.		14	West	..	9	6	9	3	0	13	.....	.....	Commences on 1,300 feet of mile 14 and terminates on 4,200 feet of same, as per plan.	North—By railway level crossing. South—By ditto. East—By railway fencing. West—By zemindary land.
58	ditto	...	ditto	...	14	East	...	9	6	0	3	0	13	.....	.....	ditto ...	North—By railway level crossing. South—By ditto. East—By zemindary land. West—By railway fencing.
59	ditto	...	ditto	...	14	West	...	0	10	0	0	0	27	.....	.....	Commences from junction of the roads south and west of Barrackpore station, and terminates on 000 feet.	North—By zemindary land. South—By public road. East—By road west of Barrackpore station. West—By zemindary land.
60	ditto	...	ditto	...	14	West	...	4	16	2	1	2	12	.....	.....	Commences from junction of road approach to Barrackpore station and the road on the west of the station, and terminates on 1,500 feet.	North—By road approach to Barrackpore station. South—By zemindary land. East—By road west of Barrackpore station. West—By high road from Calcutta to Barrackpore.
61	ditto	...	ditto		14	West	...	4	12	0	1	0	31	.....	.....	Commences at the junction of road approach to Barrackpore station and the road on the west of the station, and terminates on 460 feet.	North—By zemindary land. South—By road approach to station. East—By road west of station. West—By zemindary land.
62	ditto	...	ditto		14	East	...	4	10	5	1	1	33	Occupied by pumping engine.	0	0	9	Commences on 4,580 feet of mile 14, and terminates at the end of same, as per plan.	North—By end of mile 14, as per plan. South—By eastern land of station. East—By zemindary land. West—By railway fencing.
63	ditto	...	ditto		15	West	...	1	7	8	0	1	33	.....	.....	Commences on 375 feet of mile 15, and terminates on 1,150 feet of same, as per plan.	North—By zemindary land. South—By road west of Barrackpore station. East—By ditto. West—By zemindary land.
64	ditto	...	Pergunnah Calcutta, Mouzah Chandanpookoreah.		15	West	...	5	1	9	1	2	29	.....	.....	Commences on 1,150 feet of mile 15, and terminates on 2,050 feet of same, as per plan.	North—By railway level crossing road. South—By permanent land of station. East—By railway fencing. West—By public road.
65	ditto	..	Pergunnah Calcutta, Mouzah Chanuck and Chandanpookoreah.		15	East	...	9	7	8	3	0	16	.....	.....	Commences at the end of mile 14, as per plan, and terminates on 2,060 feet of mile 15.	North—By railway level crossing road. South—By end of mile 14, as per plan. East—By zemindary land. West—By railway level crossing.

Consecutive Lot Number.	Name of Zillah.	Pergunnah and Mouzah.	Number of mile on which the land is situate.	Situated on which side of the railway.	Approximate area of lot in Beeghas and in Acres. B. C. C.	A. R. P.	Land excluded from sale from each lot. Reasons for exclusion.	A. R. P.	Commencement and termination of lot.	Boundary of lot.
66	24-Pergunnahs	Pergunnah Calcutta, Mouzah Chundunpookoreah.	15	West ...	10 0 0	3 1 9	.....	.....	Commences on 2,090 feet of mile 15, and terminates at the end of same, as per plan.	North—By end of mile 15, as per plan. South—By railway level crossing. East—By railway fencing. West—By zemindary land.
67	ditto ...	ditto ...	15	East ...	10 0 0	3 1 9	.....	.....	ditto ...	North—By end of mile 15, as per plan. South—By railway level crossing road. East—By zemindary land. West—By railway fencing.
68	ditto ...	Pergunnahs Calcutta, and Habilishuhur, Mouzahs Chundunpookoreah and Pultah.	16	West ...	9 0 0	2 3 36	.....	.....	Commences at the end of mile 15, as per plan, and terminates on 2,200 feet of mile 16.	North—By railway level crossing. South—By end of mile 15, as per plan. East—By railway fencing. West—By zemindary land.
69	ditto ...	ditto ...	16	East ...	9 0 0	2 3 36	.....	.....	ditto ...	North—By railway level crossing. South—By end of mile 15, as per plan. East—By zemindary land. West—By railway fencing.
70	ditto ...	Pergunnah Calcutta, Mouzahs Pultah and Echapur.	16	West ...	10 0 0	3 1 9	.....	.....	Commences on 2,230 feet of mile 16, and terminates at the end of same, as per plan.	North—By end of mile 16, as per plan. South—By railway level crossing. East—By railway fencing. West—By zemindary land.
71	ditto ...	ditto ...	16	East ...	10 0 0	3 1 9	.....	.....	ditto ...	North—By end of mile 16, as per plan. South—By railway level crossing. East—By zemindary land. West—By railway fencing.
72	ditto ...	Pergunnah Havilishuhur, Mouzah Echapur.	17	West ...	9 14 8	3 0 35	.....	.....	Commences at the end of mile 16, as per plan, and terminates on 2,640 feet of mile 17.	North—By southern boundary of lot 74. South—By end of mile 16, as per plan. East—By railway fencing. West—By zemindary land.
73	ditto ...	ditto ...	17	East ...	9 14 8	3 0 35	.....	.....	ditto ...	North—By southern boundary of lot 75. South—By end of mile 16, as per plan. East—By zemindary land. West—By railway fencing.
74	ditto ...	ditto ...	17	West ...	11 4 4	3 2 33	.....	.....	Commences on 2,640 feet of mile 17, and terminates at the end of same, as per plan.	North—By end of mile 17, as per plan. South—By northern boundary of lot 72. East—By railway fencing. West—By zemindary land.
75	ditto ...	ditto ...	17	East ...	7 3 0	2 1 18	A class land within this length excluded from sale.	.....	ditto ...	North—By end of mile 17, as per plan. South—By northern boundary of lot 73. East—By zemindary land. West—By railway fencing.
76	ditto ...	ditto ...	18	West ...	9 8 8	3 0 19	.....	.....	Commences at the end of mile 17, as per plan, and terminates on 2,525 feet of mile 18.	North—By railway level crossing. South—By end of mile 17, as per plan. East—By railway fencing. West—By zemindary land.

77	ditto ...	ditto ...	18	East ...	9 8 8	3 0 19	.....	.....	ditto ...	North—By railway level crossing. South—By end of mile 17, as per plan. East—By zemindary land. West—By railway fencing.
78	ditto ...	Pergunnah Havilishuhur, Mouzahs Echapur and Noparah.	18	West ...	9 4 12	3 0 9	.....	.....	Commences on 2,550 feet of mile 18, and terminates at the end of same, as per plan.	North—By end of mile 18, as per plan. South—By railway level crossing. East—By railway fencing. West—By zemindary land.
79	ditto ...	ditto ...	18	East ...	9 4 12	3 0 9	.....	.....	Commences on 2,550 feet of mile 18, and terminates at the end of same, as per plan.	North—By end of mile 18, as per plan. South—By railway level crossing. East—By zemindary land. West—By railway fencing.
80	ditto ...	Pergunnah Havilishuhur, Mouzah Noparah.	19	West ...	11 0 0	3 2 22	.....	.....	Commences at the end of mile 18, as per plan, and terminates on 3,050 feet of mile 19.	North—By railway level crossing. South—By end of mile 18, as per plan. East—By railway fencing. West—By zemindary land.
81	ditto ...	ditto ...	19	East ...	11 0 0	3 2 22	.....	.....	ditto ...	North—By railway level crossing. South—By end of mile 18, as per plan. East—By zemindary land. West—By railway fencing.
82	ditto ...	Pergunnah Havilishuhur, Mouzah Moolojore.	19	West ...	2 18 0	0 3 34	.....	.....	Commences on 4,620 feet of mile 19, and terminates at the end of same, as per plan.	North—By end of mile 19, as per plan. South—By Shamnugger station land. East—By railway fencing. West—By zemindary land.
83	ditto ...	ditto ...	19	East ...	7 5 0	2 1 24	.....	.....	Commences on 3,200 feet of mile 19, and terminates at the end of same, as per plan.	North—By end of mile 19, as per plan. South—By railway level crossing. East—By zemindary land. West—By railway fencing.
84	ditto ...	ditto ...	19	East ...	1 3 0	0 1 21	.....	.....	Commences from railway level crossing, and runs along road east of Shamnugger station to a length of 1,275 feet.	North—By village road. South—By railway level crossing. East—By road. West—By zemindary land.
85	ditto ...	ditto ...	19	East ...	1 17 0	0 2 18	.....	.....	Commences from railway level crossing, and runs along road east of station to a length of 1,625 feet.	North—By village road. South—By railway level crossing. East—By zemindary land. West—By road.
86	ditto ...	ditto ...	20	West ...	6 16 0	2 1 0	.....	.....	Commences at the end of mile 19, as per plan, and terminates on 3,150 feet of mile 20.	North—By railway level crossing. South—By end of mile 19, as per plan. East—By railway fencing. West—By zemindary land.
87	ditto ...	ditto ...	20	East ...	6 13 8	2 0 33	.....	.....	ditto ...	North—By railway level crossing. South—By end of mile 19, as per plan. East—By zemindary land. West—By railway fencing.
88	ditto ...	Pergunnah Havilishuhur, Mouzah Autpoor.	20	West ...	8 0 0	2 2 23	.....	.....	Commences on 3,180 feet of mile 20, and terminates at the end of same, as per plan.	North—By end of mile 20, as per plan. South—By railway level crossing. East—By railway fencing. West—By zemindary land.

Number of Lot.	Name of Zillah	Pergunnah and Mouzah.	Number of mile on which the land is situate.	Situated on which side of the Railway.	APPROXIMATE AREA OF LOT IN BEEGHAS AND IN ACRES. B. C. C.	A. R. P.	LAND EXCLUDED FROM SALE FROM EACH LOT. Reasons for exclusion.	A. R. P.	Commencement and termination of lot.	Boundary of lot.
89	24-Pergunnahs ..	Pergunnah Havilishuhur, Mouzah Autpore.	20	East ...	8 0 0	2 2 23	.....	.....	Commences on 3,180 feet of mile 20, and terminates at the end of same, as per plan.	North—By end of mile 20, as per plan. South—By railway level crossing. East—By zemindary land. West—By railway fencing.
90	ditto .	Pergunnahs Havilishuhur, Sodepore, and Arrah, Mouzahs Autpore and Atheerparrah.	21	West ..	14 0 0	4 2 21	.....	.....	Commences at the end of mile 20, as per plan, and terminates on 3,050 feet of mile 21.	North—By railway level crossing. South—By end of mile 20, as per plan. East—By railway fencing. West—By zemindary land.
91	ditto .	ditto	21	East ...	14 0 0	4 2 21	.....	.....	ditto ...	North—By railway level crossing. South—By end of mile 20, as per plan. East—By zemindary land. West—By railway fencing.
92	ditto ...	Pergunnahs Havilishuhur, Sodepore, and Arrah, Mouzah Atheerparrah.	21	West ...	6 13 4	2 0 32	.....	.....	Commences on 3,075 feet of mile 21, and terminates at the end of same, as per plan.	North—By end of mile 21, as per plan. South—By railway level crossing. East—By railway fencing. West—By zemindary land.
93	ditto ...	ditto ...	21	East ...	6 13 0	2 0 32	.....	.....	ditto ..	North—By end of mile 21, as per plan. South—By railway level crossing. East—By zemindary land. West—By railway fencing.
94	ditto ...	Pergunnah Havilishuhur, Mouzah Atheerparrah.	22	West ..	7 0 0	2 1 10	.....	.....	Commences at the end of mile 21, as per plan, and terminates on 1,650 feet of mile 22.	North—By railway level crossing. South—By end of mile 21, as per plan. East—By railway fencing. West—By zemindary land.
95	ditto	ditto ...	22	East ..	7 0 0	2 1 10	.....	.....	ditto ...	North—By railway level crossing. South—By end of mile 21, as per plan. East—By zemindary land. West—By railway fencing.
96	ditto ...	Pergunnah Havilishuhur, Mouzah Katadangah	22	West ...	3 0 8	1 0 0	.....	.....	Commences on 1,875 feet of mile 22, and terminates on 3,155 feet of same, as per plan.	North—By southern boundary of lot 98. South—By railway level crossing. East—By railway fencing. West—By zemindary land.
97	ditto ...	ditto ...	22	East ..	2 18 0	0 3 34	.....	.....	Commences on 1,875 feet of mile 22, and terminates on 3,075 feet of same, as per plan.	North—By southern boundary of lot 99. South—By railway level crossing. East—By zemindary land West—By railway fencing.
98	ditto	Pergunnah Havilishuhur, Mouzah Bhatparrah.	22	West ..	6 12 0	2 0 29	.....	.....	Commences on 3,155 feet of mile 22, and terminates at the end of same, as per plan.	North—By end of mile 22, as per plan. South—By northern boundary of lot 96. East—By railway fencing. West—By zemindary land.
99	ditto	ditto	22	East ..	6 12 0	2 0 29	.....	.....	Commences on 3,075 feet of mile 22, and terminates at the end of same, as per plan.	North—By end of mile 22, as per plan. South—By northern boundary of lot 97. East—By zemindary land. West—By railway fencing.

100	ditto	...	Pergunnah Havilishahur, Mouzah Bhatparrah.		23	West	...	6	9	0	2	0 21	.....	.....	Commences at the end of mile 22, as per plan, and terminates on 2,275 feet of mile 23.	North—By village road. South—By end of mile 22, as per plan. East—By railway fencing. West—By zemindary land.
101	ditto	...	ditto	...		23	East	...	6	9	0	2	0 21	.....	.....	ditto ...	North—By village road. South—By end of mile 22, as per plan. East—By zemindary land. West—By railway fencing.
102	ditto	...	ditto	...		23	West	...	6	4	0	2	0 8	.....	.....	Commences on 2,550 feet of mile 23, and terminates on 4,800 feet of same, as per plan.	North—By southern boundary of lot 104. South—By zemindary land. East—By railway fencing. West—By zemindary land.
103	ditto	...	ditto			23	East	...	7	0	0	2	1 10	.....	.....	Commences on 2,300 feet of mile 23, and terminates on 4,800 feet of same, as per plan.	North—By southern boundary of lot 105. South—By village road. East—By zemindary land. West—By railway fencing.
104	ditto	...	Pergunnah Havilishahur, Mouzah Katalparah.			23	West	...	1	0	0	0	1 13	.....	.....	Commences on 4,800 feet of mile 23, and terminates at the end of same, as per plan.	North—By end of mile 23, as per plan. South—By northern boundary of lot 102. East—By railway fencing. West—By zemindary land.
105	ditto	...	ditto	...		23	East	...	0	19	0	0	1 10	.....	.....	ditto ..	North—By end of mile 23, as per plan. South—By northern boundary of lot 103. East—By zemindary land. West—By railway fencing.
106	ditto	...	ditto	...		24	West	...	2	6	0	0	3 2	.....	.....	Commences at the end of mile 23, as per plan, and terminates on 1,025 feet of mile 24.	North—By Nyhattie station land. South—By end of mile 23, as per plan. East—By railway fencing. West—By zemindary land.
107	ditto	...	ditto	...		24	East	...	4	7	0	1	1 30	.....	.....	Commences at the end of mile 23, as per plan, and terminates on 1,025 feet of mile 24.	North—By land retained by Railway Company. South—By end of mile 23, as per plan. East—By zemindary land. West—By railway fencing.
108	ditto	...	ditto	...		24	West	...	3	4	0	1	0 9	.....	.....	Commences at junction of the road west of Nyhatee station and the road to the river, and terminates on 1,060 feet.	North—By road to river side. South—By zemindary land. East—By road west of station. West—By village road.
109	ditto	...	ditto	..		24	West	...	3	4	0	1	0 9	.....	.....	ditto ...	North—By zemindary land. South—By road to river side. East—By road west of station. West—By village road.
110	ditto	...	ditto	...		24	West	...	2	7	0	0	3 4	.....	.....	Commences from road west of lot 108, and terminates at the river Hooghly.	North—By road to river side. South—By zemindary land. East—By village road. West—By river Hooghly.
111	ditto		ditto	...		24	West	..	2	7	0	0	3 4	.....	.....	ditto ..	North—By zemindary land. South—By road to river side. East—By village road. West—By river Hooghly.

Consecutive Lot Number	Name of Zillah.	Pergunnah and Mouzah.	Number of mile on which the land is situate.	Situated on which side of the Railway.	Approximate area of lot in Beeghas and in Acres.		Land excluded from sale from each lot.		Commencement and termination of lot.	Boundary of lot.
					B. C. C.	A. R. P.	Reasons for exclusion.	A. R. P.		
112	24-Pergunnahs...	Pergunnah Havilishuhur, Mouzah Katalparah.	24	West ...	4 6 0	1 1 28	.....	.....	Commences on 2,400 feet of mile 24, and terminates on 3,075 feet of same, as per plan.	North—By railway level crossing. South—By station land. East—By railway fencing. West—By public road
113	ditto ...	ditto ...	24	East ...	4 3 0	1 1 20	.....	.....	Commences on 1,850 feet of mile 24, and terminates on 3,100 feet of same, as per plan.	North—By railway level crossing. South—By zemindary land. East—By ditto. West—By railway fencing.
114	ditto ...	Pergunnah Havilishuhur, Mouzah Nyhattee.	24	West ...	6 5 0	2 0 11	.....	.....	Commences on 3,140 feet of mile 24, and terminates at the end of same, as per plan.	North—By end of mile 24, as per plan. South—By railway level-crossing. East—By railway fencing. West—By zemindary land.
115	ditto ...	ditto ...	24	East ...	6 3 0	2 0 5	Occupied by siding ...	0 0 28	ditto ...	North—By end of mile 24, as per plan. South—By railway level crossing. East—By zemindary land. West—By railway fencing.
116	ditto ...	Pergunnah Havilishuhur, Mouzahs Nyhattee and Guripha.	25	West ...	7 9 12	2 1 36	.....	.....	Commences at the end of mile 24, as per plan, and terminates on 2,640 feet of mile 25.	North—By southern boundary of lot 118. South—By end of mile 24, as per plan. East—By railway fencing. West—By zemindary land.
117	ditto ..	ditto ...	25	East ..	7 9 12	2 1 36	.....	.....	ditto ...	North—By southern boundary of lot 119. South—By end of mile 24, as per plan. East—By zemindary land. West—By railway fencing.
118	ditto ...	Pergunnah Havilishuhur, Mouzahs Guripha and Rampoor.	25	West ...	9 10 8	3 0 24	.....	.....	Commences on 2,640 feet of mile 25, and terminates at the end of same, as per plan.	North—By end of mile 25, as per plan. South—By northern boundary of lot 116. East—By railway fencing. West—By zemindary land.
119	ditto ...	ditto ...	25	East ..	9 10 8	3 0 24	.....	.....	ditto ...	North—By end of mile 25, as per plan. South—By northern boundary of lot 117. East—By zemindary land. West—By railway fencing.
120	ditto ...	Pergunnah Havilishuhur, Mouzahs Rampoor and Bisseesurbattee.	26	West ...	8 0 0	2 2 23	.....	.....	Commences at the end of mile 25, as per plan, and terminates on 2,640 feet of mile 26.	North—By southern boundary of lot 122. South—By end of mile 25, as per plan. East—By railway fencing. West—By zemindary land.
121	ditto ...	ditto ...	26	East ...	10 10 0	3 1 36	.....	.....	ditto ...	North—By southern boundary of lot 123. South—By end of mile 25, as per plan. East—By zemindary land. West—By railway fencing.
122	ditto ...	Pergunnah Havilishuhur, Mouzahs Bisseesurbattee, Malunchay, and Nanea.	26	West ...	6 12 0	2 0 29	.....	.....	Commences on 2,640 feet of mile 26, and terminates at the end of same, as per plan.	North—By end of mile 26, as per plan. South—By northern boundary of lot 120. East—By railway fencing. West—By zemindary land.

123	ditto ...	Pergunnah Havilishuhur, Mouzahs Bissessurbattee, Mallunchay, and Nanea.	26	East ...	6 12 0	2 0 29	.....	.....	Commences on 2,640 feet of mile 26, and terminates at the end of same, as per plan.	North—By end of mile 26, as per plan. South—By northern boundary of lot 121. East—By zemindary land. West—By railway fencing.
124	ditto ...	Pergunnah Havilishuhur, Mouzahs Naneah and Jateah.	27	West ...	7 7 0	2 1 29	.....	.....	Commences at the end of mile 26, as per plan, and terminates on 2,640 feet of mile 27.	North—By southern boundary of lot 126. South—By end of mile 26, as per plan. East—By railway fencing. West—By zemindary land.
125	ditto ...	ditto ...	27	East ...	6 7 0	2 0 16	.....	.....	ditto ...	North—By southern boundary of lot 127. South—By end of mile 26, as per plan. East—By zemindary land. West—By railway fencing.
126	ditto ...	Pergunnah Havilishuhur, Mouzahs Jateah and Chaklah.	27	West ...	6 2 0	2 0 3	.....	...	Commences on 2,640 feet of mile 27, and terminates at the end of same, as per plan.	North—By end of mile 27, as per plan. South—By northern boundary of lot 124. East—By railway fencing. West—By zemindary land.
127	ditto ...	ditto ...	27	East ...	6 2 0	2 0 3	.....	.....	ditto ...	North—By end of mile 27, as per plan. South—By northern boundary of lot 125. East—By zemindary land. West—By railway fencing.
128	ditto ...	Pergunnah Havilishuhur, Mouzah Chaklah.	28	West ...	1 6 0	0 1 29	.....	.....	Commences at the end of mile 27, as per plan, and terminates on 550 feet of mile 28.	North—By railway level crossing. South—By end of mile 27, as per plan. East—By railway fencing. West—By zemindary land.
129	ditto ...	ditto ...	28	East ...	1 6 0	0 1 29	.....	.....	ditto ...	North—By railway level crossing. South—By end of mile 27, as per plan. East—By zemindary land. West—By railway fencing.
130	ditto ...	Pergunnah Havilishuhur, Mouzah Nundunbattee.	28	East ...	7 10 0	2 1 37	.....	.....	Commences on 575 feet of mile 28, and terminates on 2,975 feet of same, as per plan.	North—By public road. South—By railway level crossing. East—By zemindary land. West—By railway fencing.
131	ditto	Pergunnah Havilishuhur, Mouzahs Nundunbattee and Beejpoor.	28	West ...	9 15 0	3 0 36	.....	.....	Commences on 3,000 feet of mile 28, and terminates on 4,950 feet of same, as per plan.	North—By Kanchraparrah station land. South—By public road. East—By railway fencing. West—By zemindary land.
132	ditto ...	ditto ...	28	East ...	9 15 0	3 0 36	.....	.....	ditto ...	North—By Kanchraparrah station land. South—By public road. East—By zemindary land. West—By railway fencing.
133	ditto ...	ditto ...	28	West ...	5 5 0	1 2 38	.....	.....	Commences from road which runs south of lot 131, and terminates at the road which runs from station to riverside.	North—By road to riverside. South—By road south of lot 131. East—By road under class D. West—By zemindary land.
134	ditto ...	ditto ...	28	East ...	5 6 0	1 3 0	.....	.....	ditto ...	North—By road to riverside. South—By road south of lot 131. East—By zemindary land. West—By road under class D.

Consecutive Lot Number	Name of Zillah	Pergunnah and Mouzah	Number of mile on which the land is situate.	Situated on which side of the Railway	Approximate area of lot in Beeghas and in Acres		Land excluded from sale from each lot.		Commencement and termination of lot.	Boundary of lot
					B. C. C.	A. R. P.	Reasons for exclusion.	A. R. P.		
135	24-Pergunnahs	Pergunnah Havilshuhur, Mouzahs Beejpoor and Baheerbaugh	30C	South of road to river Hooghly.	13 7 8	4 1 28	...	.....	Commences from Kanchraparah station, and terminates at first milestone.	North—By road to river Hooghly. South—By zemindary land. East—By Kanchraparrah station. West—By first milestone.
136	ditto	ditto	30C	North of road to river Hooghly	11 12 8	3 3 15	...	.....	ditto	North—By zemindary land. South—By road to river Hooghly. East—By Kanchraparrah station. West—By first milestone.
137	ditto	Pergunnah Havilshuhur, Mouzahs Baheerbaugh, Mullickaurbagh, and Golabaree	31C	South of road to river Hooghly.	12 5 9	4 0 9	... ..	.. ...	Commences at first milestone, and terminates at second milestone.	North—By road to river Hooghly. South—By zemindary land. East—By first milestone. West—By second milestone.
138	ditto ...	ditto ...	31C	North of road to river Hooghly	12 5 8	4 0 9	... ..	.....	ditto ...	North—By zemindary land. South—By road to river Hooghly. East—By first milestone West—By second milestone.
139	ditto	Pergunnah Havilshuhur, Mouzah Golabaree.	32C	South of road to river Hooghly.	4 3 0	1 1 20	... ..	.....	Commences at second milestone, and terminates at 17 chains and 90 feet.	North—By road to river Hooghly. South—By zemindary land. East—By 2nd milestone. West—By river bank.
140	ditto ..	ditto ...	32C	North of road to river Hooghly.	5 2 0	1 2 30	.....	.....	ditto ..	North—By zemindary land South—By road to river Hooghly. East—By second milestone. West—By river bank.
141	ditto ...	Pergunnah Havilshuhur, Mouzah Banespoor	29	West ...	8 10 0	2 3 10	.....	.....	Commences on 1,860 feet of mile 29, and terminates on 3,900 feet of same, as per plan.	North—By southern boundary of lot 143. South—By permanent land of station. East—By railway fencing. West—By zemindary land.
142	ditto ...	ditto ...	29	East ...	8 11 4	2 3 13	... ...	.....	ditto ...	North—By southern boundary of lot 143. South—By permanent land of station. East—By zemindary land. West—By railway fencing.
143	ditto	ditto ..	29	West ...	4 15 14	1 2 14	.. ..	..	Commences on 3,900 feet of mile 29, and terminates at the end of same, as per plan.	North—By end of mile 29, as per plan. South—By northern boundary of lot 141. East—By railway fencing. West—By zemindary land.
144	ditto ...	ditto ...	29	East ...	4 15 14	1 2 14	.....	.....	ditto ..	North—By end of mile 29, as per plan South—By northern boundary of lot 142. East—By zemindary land. West—By railway fencing.

145	ditto ...	Pergunnah Havilishuhur, Mouzah Baneepoor.	32	West ...	7 17 9	2 2 17	.....	.....	Commences at the end of mile 29, as per plan, and terminates on 2,640 feet of mile 30.	North—By southern boundary of lot 147. South—By end of mile 29, as per plan. East—By railway fencing. West—By zemindary land.
146	ditto ...	ditto ...	30	East ...	7 17 9	2 2 17	.....	.....	ditto ...	North—By southern boundary of lot 148. South—By end of mile 29, as per plan. East—By zemindary land. West—By railway fencing.
147	ditto ...	Pergunnah Havilishuhur, Mouzahs Baneepoor, Oothurburrah, and Burrah.	30	West ...	6 12 6	2 0 30	.....	.....	Commences on 2,640 feet of mile 30, and terminates at the end of same, as per plan.	North—By end of mile 30, as per plan. South—By northern boundary of lot 145. East—By railway fencing. West—By zemindary land.
148	ditto ...	ditto ...	30	East ...	6 12 6	2 0 30	.....	.....	ditto ...	North—By end of mile 30, as per plan. South—By northern boundary of lot 146. East—By zemindary land West—By railway fencing.
149	ditto ...	Pergunnah Havilishuhur, Mouzah Oothurburrah.	31	West ...	5 15 0	1 3 24	.....	.....	Commences at the end of mile 30, as per plan, and terminates on 2,640 feet of mile 31.	North—By southern boundary of lot 151. South—By end of mile 30, as per plan. East—By railway fencing. West—By zemindary land.
150	ditto ...	ditto ...	31	East ...	6 9 4	2 0 22	.....	.....	ditto ...	North—By southern boundary of lot 152. South—By end of mile 30, as per plan. East—By zemindary land. West—By railway fencing.
151	ditto ...	Pergunnah Havilishuhur, Mouzahs Oothurburrah and Joydebbattee.	31	West ...	7 19 0	2 2 21	.....	.....	Commences on 2,640 feet of mile 31, and terminates at the end of same, as per plan.	North—By end of mile 31, as per plan. South—By northern boundary of lot 149. East—By railway fencing. West—By zemindary land.
152	ditto ...	ditto ...	31	East ...	7 19 4	2 2 21	.....	.....	ditto ...	North—By end of mile 31, as per plan. South—By northern boundary of lot 150. East—By zemindary land. West—By railway fencing.
153	ditto ...	Pergunnah Havilishuhur, Mouzahs Joydebbattee and Dengalparrah.	32	West ...	4 4 0	1 1 22	.....	.....	Commences at the end of mile 31, as per plan, and terminates on 1,400 feet of mile 32.	North—By end of zillah 24-Pergunnahs. South—By end of mile 31, as per plan. East—By railway fencing. West—By zemindary land.
154	ditto ...	ditto ...	32	East ...	4 4 0	1 1 22	.....	.....	ditto ...	North—By end of zillah 24-Pergunnahs. South—By end of mile 31, as per plan. East—By zemindary land. West—By railway fencing.

CALCUTTA, the 3rd August 1875.

W. HEYSHAM, *Railway Deputy Collector.*

LAND SALE NOTICES.

NOTICE is hereby given, under Section 6, Act XI of 1859, that the undermentioned estates in the district of Mozufferpore will be put up to public and unreserved sale at the Collector's office of that district on the 27th day of August 1875, corresponding with 10th Bhado 1282 Fusly, for arrears of revenue due on the 7th June 1875.

Serial No.	Towjee No.	Name of Estate.	Name of recorded proprietor.	Government revenue of the entire Estate.	Government revenue of the share to be sold.	Amount of arrears due from the estate.
				Rs. A. P.	Rs. A. P.	Rs. A. P.
1	146	Chandpura, pergunnah Bissarah.	Ramgolam Sing, &c. ...	660 6 5	1 15 8	1 8 4
2	706	Baryarpore Kund, pergunnah Bissarah.	Ramdayal Sing, &c. ...	828 10 11	430 9 11	41 11 0
3	710	Bathowli, pergunnah Bissarah	Kasari Ray, &c. ...	1,201 12 10	1,201 12 10	47 15 6
4	743	Ghataro Bhimel, pergunnah Bissarah.	Mohun Lall Doohey ...	1,130 7 7	1,130 7 7	38 5 3
5	820	Mujhowli, pergunnah Bissarah	Domi Khan, &c. ...	3,163 11 2	3,163 11 2	39 11 6
6	1201	Chuk Singar, pergunnah Hajipore.	Jewlall Singh, &c. ...	1,066 10 7	1,066 10 7	10 12 5
7	1207	Jusrajpore Balia, pergunnah Hajipore.	Umedraz, &c.	735 10 11	584 13 11	9 7 4
8	1242	Gobindpore, pergunnah Hajipore.	Chowdhery Ajit Naran, &c.	1,293 9 0	636 11 10	142 0 11
9	1244	Ditto ditto ...	Krishngopal Naran Singh...	1,093 0 10	102 4 0	12 9 6
10	1244	Ditto ditto ..	Dooshtdawon Singh, &c. ...	1,093 0 10	576 4 9	64 3 2
11	1692	Taluka Sari, pergunnah Kusmah.	Doondbahadur Singh, &c....	1,382 10 4	178 15 1	9 4 6
12	1824	Taluka Narawan, pergunnah Morwah Khurd.	Shewdayal Ray, &c. ...	1,729 9 6	1,421 4 8	1 8 1
13	2345	Janipore, pergunnah Nanpore	Madhomisser, &c. ...	1,400 2 4	1,400 2 4	22 10 7
14	2648	Burmhpore Kotoye, pergunnah Ruttee.	Burmhdeo Naran, &c. ...	1,085 15 9	46 5 5	3 13 9
15	2702	Suyahi Saradi, pergunnah Ruttee.	Kunjbehari Panday, &c. ...	617 14 5	268 14 11	120 1 5
16	2715	Abdulrahimpore, pergunnah Ruttee.	Bhinuk Singh, &c. ...	554 10 8	373 11 5	15 0 2
17	3108	Mostafapore Bhat, pergunnah Surbessah.	Khugput Raot ...	1,387 11 9	1,387 11 9	21 13 11
18	5353	Gungbarar Jurawonpore, pergunnah Hajipore.	Shewraj Singh, &c. ...	1,532 5 0	1,532 5 0	82 2 7
19	5387	Sukwarpore, pergunnah Hajipore.	Bhunslochan Doohey ...	1,221 1 6	792 14 5	34 1 5
20	1654	Arazibashi Nowbarar Jurawanpore, pergunnah Hajipore.	Bootun Singh... ...	515 2 0	515 2 0	477 7 6

MOZUFFERPORE COLLECTORATE, the 22nd July 1875. C. F. WORSLEY, *Offg. Collector.*

NOTICE is hereby given, under Section 6, Act XI of 1859, that the undermentioned estates in the district of East Burdwan will be put up to public and unreserved sale at the Collector's Office of that district, on the 24th day of September 1875, for arrears of revenue and other demands, which, by the Regulations and Acts in force, are directed to be realized in the same manner as arrears of revenue, due on the 28th day of June 1875.

Number in the rent roll.	Class.	Name of mehal and pergunnah.	Proprietors.	Government revenue.	REMARKS.
				Rs. A. P.	
17	1st class permanently settled estate.	Chuck Doorga, pergunnahs Ranee-hatee and Shahabad.	Anund Moee Dassi	9,989 2 11	The estate to be sold for arrears of Government revenue only.
30	Ditto ...	4 annas share of Khedia, pergunnahs Monohurshahee and Raeeshatee.	Hera Loll Baboo, Khodeza Bibee, herself and as guardian of minor Abdool Addood. Shama Churn Bundopadhya. Kedarnath Mookerjee and Brojomohun Ghose.	2,676 6 8	The following shares, in respect of which separate accounts have been opened under the provisions of Section 10 of Act XI of 1859, will be excluded from the sale, viz. Brojomohun Ghose 17 gundas share Rs. 143-9-11, Khodeza Bibee, herself and as guardian of Abdool Addood, minor, 5 annas 10 gundas share Rs. 926-0-4 only. Kedarnath Mookerjee 2 annas share Rs. 307-6-11. The share of Hera Loll Baboo and Shama Churn Bundopadhya, bearing sudder jumma of Rs. 1,305-6-1 will be sold for arrears of Government revenue only.
174	Ditto ..	Gowara, pergunnah Mamdanipore.	Kristodeb Bhuttacharjee	734 14 7	The estate to be sold for arrears of Government revenue only.

BURDWAN COLLECTORATE, the 5th August 1875. E. H. WHINFIELD, *Collector.*

NOTICE is hereby given, under Section 6, Act XI of 1859, that the undermentioned estates in the district of Burdwan will be put up to public and unreserved sale at the Collector's Office of that district, on the 24th day of September 1875, for arrears of revenue and other demands, which, by the Regulations and Acts in force, are directed to be realized in the same manner as arrears of revenue, due on the 28th day of September 1874, and 12th day of January 1875.

Number in the rent roll.	Class.	Names of mehal and pergunnah.	Proprietor.	Government revenue.	Remarks.
				Rs. A. P.	
158	1st class permanently-settled estate.	Shumoodrogouree, Pergunnah Shatayka.	Rohimun Nessa Bibee, Koylash Chunder De Choudhory, Gobind Chand Nundee, and Nilkomul De Choudhory.	2,710 8 11	In this estate the following putnee talooks have been registered under section 41, Act XI of 1859:—Putnee of 3 annas share of 9 mouzahs, viz. Kypookooreah and others, paying Rs. 900 annual rent; putnee of 2 annas share of Shumoodrogowree and Hurshoona, and 1 anna 8 gunflas 1 kouree 1 krant share of 16 mouzahs, Shinghoojooley and others, bearing Rs. 293-2-2 rent; putnee of 8 annas share of Shumoodrogoureah and Hurshoona, &c.; and three-fourths of 5 annas 13 gundas 1 kouree 1 kranty share of 15 mouzahs Putu Thakoordara, and others; in all 17 mouzahs, bearing Rs. 726-6-7 rent, for arrears of Government revenue only.

BURDWAN COLLECTORATE, the 17th August 1875. E. H. WHINFIELD, *Collector.*

NOTICE is hereby given, under Section 6, Act XI of 1859, that the undermentioned estates in the district of Nuddea will be put up to public and unreserved sale at the Collector's Office of that district, on the 21st day of September 1875, for arrears of revenue and other demands, which, by the Regulations and Acts in force, are directed to be realized in the same manner as arrears of revenue, due on the 28th day of June 1875:—

Class I.—Permanently-settled Estate.

No. 117.—Dehi Chandi, pergunnah Pajnour; recorded proprietors Mr. John Cockrane, Official Assignee, and others; sudder jumma of the entire estate Rs. 10,246-2-8, and police Rs. 129-2-6. The share of Mr. John Cockrane and others in the estate, bearing a sudder jumma of Rs. 4,422-6-10, and police Rs. 55-12-2, will be sold for recovery of arrears, Rs. 51-9-4, on account of Government revenue. The share of the other proprietors, Shoorendra Nath Pal Chowdhuri and others, the total sudder jumma of which is Rs. 5,823-11-10, and police Rs. 73-6-2, will be exempted from sale, as they have opened a separate account and paid the Government revenue due from them.

No. 1988.—Dehi Dhurmapore, pergunnah Ukhura; recorded proprietors Moonshi Tuzsulall Kurim and others; sudder jumma Rs. 3,475-0-1, and police Rs. 43-8-3. The entire estate will be sold for recovery of Rs. 78-4-2, due on account of Government revenue.

No. 3170.—Dehi Matikumra; pergunnah Ukhura; recorded proprietors Mr. David Andrew and others; sudder jumma of the entire estate, Rs. 1,700-11-4, and police Rs. 21-6-5. The share of Mr. David Andrew in the estate, bearing a sudder jumma of Rs. 451-11-10, and police Rs. 5-11-1, will be sold for recovery of Rs. 9-11-10 due on account of arrears of Government revenue. The share of other proprietors, Bromomoye Takuranee and others, Shabait Jotendra Mohan Tagore, and Soorendra Mohan Tagore, sudder jumma of which is Rs. 1,248-15-6, and police Rs. 15-11-4, will be exempted from sale, as they have opened separate accounts, and have paid the Government revenue.

NUDDEA COLLECTOR'S OFFICE, the 11th August 1875. C. C. STEVENS, *Collector.*

NOTICE is hereby given, under Section 6, Act XI of 1859, that the undermentioned estates in the district of 24-Pergunnahs will be put up to public and unreserved sale at the Collector's Office of that district on the 10th day of September 1875, for arrears of revenue and other demands, which, by the Regulations and Acts in force, are directed to be realized in the same manner as arrears of revenue, due on the 28th day of June 1875

FOR ARREARS OF REVENUE.

First Class Permanently-settled Estates

No. 6.—Pergunnah Magoorah, &c., Kismut Roynugur, &c.; recorded proprietor Sectaram Roy, &c.; sudder jumma Rs. 7,158-14-3½.

No. 611.—Pergunnah Boorun, Dehee Boyukaree; recorded proprietor Ramkisto Roy, &c.; total sudder jumma, including police thanadaree, Rs. 5,043-1-7, of which separate account under Act XI of 1859 for six annas share has been opened. The remaining ten annas share, bearing sudder jumma including police thanadaree, Rs. 3,151-15-1, and standing in the name of Ramkisto Roy, &c., is to be sold for arrears of revenue, Rs. 77-12-2.

No. 649.—Pergunnah Surprajpore, Kismut Surprajpore; recorded proprietor Raja Buroda Kanto Roy, &c.; sudder jumma Rs. 4,590-12-3.

No. 991.—Pergunnah Noorunga, &c., Kismut Surprajpore; recorded proprietor Boydo Nath Roy, &c.; sudder jumma Rs. 555-9-8.

No. 1326.—Lot No. 20, Ahad Bhugobanpore; recorded proprietor Aughore Nath Banerjee; sudder jumma Rs. 628-8-5.

No. 2369.—Pergunnah Dantea, Kismut Dantia, &c.; recorded proprietor Joygopal Pal Chowdry, &c.; total sudder jumma Rs. 47,322-5-6. Separate accounts under Act XI of 1859 in the estate have been opened. The share, 7*as.* 2*g.* 3*c.* 1*k.* 2-7-10, bearing sudder jumma Rs. 21,144-8-6½, and standing in the name of Joygopal Pal Chowdry, &c., is to be sold for arrears of revenue Rs. 43-5-0½.

24-PERGUNNAHS COLLECTORATE, the 31st July 1875. W. S. WELLS, *Offg. Collector.*

NOTICE is hereby given, under Section 6, Act XI of 1859, that the undermentioned estates in the district of Midnapore will be put up to public and unreserved sale at the Collector's Office of that district, on the 25th day of September 1875, corresponding with 10th Ashin 1282 Umli, 11th Ashin 1283, Saturday, for arrears of revenue and other demands, which, by the Regulations and Acts in force, are directed to be realized in the same manner as arrears of revenue, due on the 28th day of June 1875.

Number on the Register A.	Number on the revenue roll.	Name of Estate and Pergunnah.	Name of Proprietor.	Government revenue.	Arrears of Government revenue for which the estate will be sold.	REMARKS.
			Temporarily-settled Estate.	Rs. A. P.	Rs. A. P.	
1468	711	Gokulpore, pergunnah Pattaspore.	Chowdhari Gopendra Nundan Das Mohapatra ...	23,534 0 0	2,000 2 8	This estate has been settled for 10 years, from 1282 to 1291.
			Permanently-settled Estate.			
1269	692	Harinarain Chuk, pergunnah Kasijorah.	Srimati Ananda Moi, wife of Bungsidhar Punda; Srimati Champakiata; wife of Dwarikanath Panda; and Srimati Shama Soondari, wife of Modhusudan Panda	2,400 0 0	262 15 8	
1470	616	Kalagecha, pergunnah Kasijorah.	Chandra Mohan Misri, Chandra Mohan Misri, Saruthi Debi, wife of Pittambar Panda	1,149 8 7		
			Deduct joint share of Chandra Mohan Misri, which will not be sold ... ... Rs. A. P. 780 2 10			
			Ditto separate share of ditto ditto 286 2 0	1,066 4 10		
			Balance, being the separate share of Sarathi Debi, wife of Pittambur Panda, will be sold for Government arrear of Rs. 15-2-0	143 3 9	15 2 6	
			Temporarily-settled Estates.			
1969	203	Mangalpore, pergunnah Pattaspore.	Chowdhari Gopendra Nandan Das Mohapatra, Anandalal Rai, and Kasinath Mittri	2,069 0 0	943 7 9	Ditto ditto.
1971	205	Makrampore, pergunnah Pattaspore.	Anandalal Rai and Harsalial Bhakat	1,346 0 0	617 15 7	Ditto ditto.
			Permanently-settled Estates.			
2159	1191	Puschimmasaria, *alias* Betalkhatian, pergunnah Bhuanmuttah.	Chowdhari Anandalal Rai; Srimatia Bramhamoi, wife of deceased Nandlal Rai, Gazendranarain Rai, minor's guardian mother, and Srimatia Taramoni, mother of Soroopnarain Rai, minor	3,620 11 8	284 9 5	
2367	1293	Radhanuggur, pergunnah Khatnuggur.	Panchananda Kanango, Narnarain Das Kanango, Guruprasad De, Panchananda Acharja, Jitram Rai, Sadhucharn Mana, Haracharn Das, Modhusudan De, Gokulcharn Bramha, Damudur Bramha, Balaram Bramha, Srimati Bramhamoi, wife of Ramnarain Rai, Badal Khan, Guruprasad Jana, Harnarain Jana, Oomaprasad De, Pittambar Pattra, Haricharan De, Lal Mohan Das, and Lal Mohun Das	2,654 13 2		
			Deduct separate account of the undermentioned parties which will not be sold:—			
			Gokulcharn Bramha, Damoodur Bhamha and Balaram Bramha ... ... Rs. A. P. 98 2 9			
			Srimati Bramhamoi, wife of Ramnarain Rai ... 24 9 7			
			Badal Khan 46 14 10	169 10 2		
			Balance, being the joint share of the undermentioned parties, will be sold for arrears of Government revenue, Rs. 1-0-5:—Panchanand Kanango, Narnarain Das Kanango, Guruprasad De, Panchananda Acharja, Jitram Rai, Sadhucharn Mana, Haro Charn Das, Modhusudun De, Guruprasad Jana, Harnarain Jana, Oomaprasad De, Pittambar Patra, Haricharan De, Lal Mohan Das, and Lal Mohan Das	2,485 3 0	1 0 5	
2626	1465	Sridharpore, pergunnah Moynachour.	Gopinath Bera, Bungshidhar Panda, Shaik Menajoodin Mahamed, Srimati Rajeshari Dei, Srimati Karunamoi Dei, wife of Fakirchandra Patlaik, Sundarnarin Myti, Mothur Mohan Myti, Santoseram Myti, Srimati Prasana Moi and Prasanakumar Bera, wife and son of Nabakista Bera	929 14 2		
			Deduct separate account of the undermentioned parties, which will not be sold:—			
			Sheik Menajoodin Mahomed, Srimati Rajeshari Dei, Srimati Karunamoi Dei, wife of Fakirchandra Patlaik, Sundarnarain Myti, Mothur Mohun Myti and Santoseram Maite	419 6 8		
			Balance, being the joint share of the undermentioned parties, will be sold for arrears of Government revenue, Rs. 1-14-0:—Gopinath Bera, Bungshidhar Panda, Srimati Prasanamoi and Prasana Kumar Bera, wife and son of Nabakista Bera	510 7 6	1 14 0	

H. L. HARRISON, *Collector.*

MIDNAPORE COLLECTORATE, the 14th August 1875.

NOTICE is hereby given, under Section 6, Act XI of 1859, and Section 5 of Act VII of 1868, that the undermentioned estates in the district of Moorshedabad will be put up to public and unreserved sale at the Collector's Office of that district, on the 6th September 1875, for arrears of revenue due on the 28th day of June 1875.

Number in the rent roll.	Class.	Names of mehals and pergunnahs.	Proprietors.	Government revenue.	Remarks.
				Sudder jumma. Rs. A. P.	
34	First class..	Kismut Mouzah Kamikkha, Pergunnah Koonrprotap.	Amirun Nessa, Rajun Beebee, Shiddhee Yeakoot, and Mohamed Jaker.	971 8 6	Entire mehal.
316	Ditto ..	Kismut Mouzah Bungshobaty, Pergunnah Sooltan Woozeal.	Prankristo, Gungagovind, Radhagobind Dass, Bhagbut, and Ram Kullian Mundle.	1,844 0 2	Ditto.
455	Ditto ...	Kismut Sucktipore, Pergunnah Palasee.	Goloke Gobind Mookerjea, Horimohun, Khettra Nath, Radha Kristo, Gopall Kristo Mookerjea, Shosee Money Debbya, Syud Allawar Rohoman, Syud Abdoolfurta, Khobira Beebee and Taleba Beebee, Fatema Beebee, mother and guardian of Syud Mohamed Moosar, minor, Syud Mohamed Taha, Rohimoon Nessa, and Syud Beebee.	2,403 10 3	Ditto.
2778	Ditto ...	Turuf Noor Mahomudpore, Pergunnah Ausudnuggur.	Norendro Narain Roy and Radhachurn Sen.	1,370 1 7	Ditto

MOORSHEDABAD COLLECTOR'S OFFICE, the 24th July 1875. C. C. QUINN, *Offg. Collector.*

Statement of the Affairs of the Bank of Bengal for the week ending 17th August 1875.

LIABILITIES.	Rs. A. P.	ASSETS.	Rs. A. P.
Proprietors' Capital, paid up ...	2,20,00,000 0 0	Government Securities ...	1,45,86,160 0 4
Reserve Fund	18,04,345 13 1	Loans on Government Securities, &c., at Head Office and Branches	70,36,062 15 10
General Treasury Balance at Head Office . Rs. 2,85,69,524 14 9	4,85,60,219 5 8	Accounts of Credit on Government Securities, &c., at Head Office and Branches ..	64,45,299 8 4
General Treasury Balance at Branches .. 1,99,90,694 6 11		Mercantile Bills discounted at Head Office and Branches	2,10,51,473 9 2
Other Deposits at Head Office and Branches ..	2,10,19,441 0 2	Dead Stock	10,64,186 2 1
Bank Post Bills, &c.	5,51,750 15 3	Stamps	10,569 10 6
Sundries	5,45,389 10 4	Balances with other Banks	5,53,101 11 3
		Sundries	5,15,568 5 9
		Bullion	38,410 2 3
			5,10,90,862 1 6
		Cash and Currency Notes at Head Office ... Rs. 2,08,18,361 8 11	4,33,90,277 11 0
		Cash and Currency Notes at Branches 2,25,76,916 2 1	
Total	9,44,81,139 12 6	Total ...	9,44,81,139 12 6

By order of the Directors,

BANK OF BENGAL, *Calcutta, the 19th August 1875.*

J. GORDON, *Chief Accountant and Deputy Secretary.*

R. HARDIE, *Secretary and Treasurer.*

(34—16)

Hooghly Bridge.

Weekly Statement of Receipt from Local Traffic.

	Foot Passengers.		Vehicles, &c.		Total	Remarks.
	Calcutta to Howrah.	Howrah to Calcutta.	Calcutta to Howrah.	Howrah to Calcutta.		
	Rs. A. P.	Rs. A. P.	Rs. A. P.	Rs. A. P.	Rs. A. P.	
For 32 weeks ending 12th August 1875	15,548 0 6	14,987 4 0	16,036 11 0	13,709 7 6	60,271 7 0	
For the week ending 19th August 1875	422 0 6	406 11 3	428 2 9	396 12 6	1,653 11 0	
Total ...	15,970 1 0	15,393 15 3	16,464 13 9	14,106 4 0	61,934 2 0	

By order of the Commissioners,

(351—1) J. S. JAMB, *for Secretary.*

NOTICE is hereby given that leases of the undermentioned lime-quarries, situate in the Khasi and Jynteah Hills, will be put up to auction on 1st October 1875, at the upset price mentioned opposite the mehals, for a period of two and a half years.

The rent payable half-yearly in advance.

No.	Names of Quarries.	Where situate.	Upset price per annum.
		In Jaintia Hills.	Rs. A. P.
1	Choon Cherra, Letting Cherra.	North—By high hills ... ... South—By northern boundary of Sylhet district ... ... East—By Teehang and Borgong rivers ... ... West—By Ooloo Cherra, *alias* Nowgong stream	
	Rowai Cherra ...	North—By high hills of Lakadong, or the south boundary of Lama-pooshee lime-quarry ... ... South—By northern boundary of Sylhet district ... ... East—By Looba or Looka river ... ... West—By Teehang and Borgong streams	14,510 0 0
2	Uthma Cherra ...	North—By as far as limestone beds extend within the boundary of Uthma Poonjee ... ... South—By southern bank of the Pakhee Cherra stream ... ... East—By Pecha Cherra stream ... ... West—By Bhooban Cherra stream	6,075 0 0
3	Roop Nath ...	North—By as far as limestone exists in this direction in lands pertaining to the village .. .. South— By boundary of Sylhet district ... ... East—By Oolocherra river ... ... West—By old road leading to Amwie Poonjee from the plains ...	1,516 0 0
4	Nongtholong Poonjee..	North—By Padoo and Pamladang Poonjee ... ... South—By boundary of Sylhet district ... ... East—By old road leading from the plains to Amwie Poonjee ... West—by Mungat river and Borseel	1,016 0 0
5	Lama Pooshee ...	North—By Lakadong ... ... South—By boundary of Rowai lime-stone quarry ... ... East—By western boundary of the lands appertaining to Mooralee Poonjee ... ... West—By Mungat river and Borseel	815 0 0
6	Mooralee Cherra ...	North—By Sootang Poonjee ... ... South—By northern boundary of Rowai lime-quarry ... ... East—By Looba or Looka river ... ... West—By western limit of lands appertaining to Moorali Poonjee ...	206 0 0
		In Bhowal State, Khasi Hills.	
7	Patharia Cherra ...	North—By Ichadora .. .. South— } By right bank of Patharia Cherra from Ichadora to East— } Nowgong ... ... West—By Joyram Jhoora	6,025 0 0
		In Maharam State, Khasi Hills.	
8	Ram Semdem Raske...	North—By Chapagor ... ... South—By Pook Cherra ... ... East—By Kalaram Rai Cherra ... ... West—By Hurrin Tilla Dhul	2,010 0 0
		In Malai Chamat State, Khasi Hills.	
9	Nokria Cherra ...	North—By south bank of Majdoora ... ... South—By Pandendish jungle ... ... East—By Mashim Khasia's garden ... ... West—By Shia Sing Khasia's garden	500 0 0
		In Khasi Hills.	
10	Bor Poonjee ..	North—By lands pertaining to Cherra State .. .. South—By lands of mouzah Kalairag and of mouzah Bejoy & Pandiuah, in Sylhet .. .. East—By the west bank of Bhooban Cherra ... .. West—By Doorga Seel	420 0 0

H. S. BIVAR, *Deputy Commissioner, Khasi and Jynteah Hills.*

SHILLONG DEPUTY COMMR.'S OFFICE, the 20th April 1875.

☞ The following books may be had from the office of Superintendent, Government Printing, No. 8, Hastings Street. No orders can be attended to, unless accompanied by a remittance. When postage stamps are forwarded, one anna additional should be sent for every rupee's worth of stamp for discount in exchanging them for cash. Service labels are not received.

Books required on the public service are only supplied when authorized by the Department under whose orders they are published.

Now ready,

32mo. super royal, with numerous plates, roan morocco and clasp, lettered.

Carbine and Rifle Exercises and Musketry Instruction; also Regulations regarding Ranges, Appliances, Arms, and Ammunition, &c., for the Cavalry and Infantry of the Native Army in India. Revised 1875. *Price, Rs.* 2-4; *packing and postage, 4 annas.*

Public Works Department Classified List, corrected up to 1st April 1875. *Price, Rs.* 2; *packing and postage, 4 annas.*

Rules for the Qualification, Admission, and Enrolment of Pleaders and Mooktears in Mofussil Courts. *Price, 4 annas; by post, 5 annas.*

Rules for Admission of Vakeels in the High Court. *Price 4 annas; by post, 5 annas.*

New authorised edition corrected up to 1st December 1873; royal 8vo., limp covers, with every alternate page blank for entering notes and alterations.

The Civil Pension Code. *Price, Re.* 1-4; *packing and postage, 4 as.*

The Civil Leave Code. *Price, Re.* 1; *packing and postage, 3 as.*

The Acting Allowance Code. *Price As.* 8; *packing and postage, 2 as.; or*

The Three Codes bound in one vol. *Price, Rs.* 2-8; *packing and postage, 8 as.*

A Report on the Expedition to Western Yunan *vid* Bhamo. By John Anderson, M.D., Medical Officer and Naturalist to the Expedition. *Price, Rs.* 8; *packing and postage, 14 as.*

Report of the Commissioners appointed by the Government of India to inquire into the Origin, Nature, &c., of Indian Cattle Plagues. With Appendices, Calcutta, 1871. Fol. pp. XXX and 999, with Maps. *Price, Rs.* 10; *packing and postage, Rs.* 2.

Selections from Unpublished Records of Government for the years 1748 to 1767 inclusive. Relating mainly to the social condition of Bengal. With a Map of Calcutta in 1784. By the Rev. J. Long, Member of the Government Record Commission. *Price, Rs.* 5; *packing and postage 1 Re. extra.*

Selections from Calcutta Gazettes of the years 1816 to 1823 inclusive, showing the political and social condition of the English in India upwards of fifty years ago. By Hugh David Sandeman, C. S., Accountant-General, Bengal, and Member of the Record Commission. *Volume I, Rs.* 3, *and Volumes II, III, IV, and V, at Rs.* 5 *each; packing and postage, Re.* 1 *extra.*

Revised (Indian) Army Regulations, Regulations and Orders for the Army of the Bengal Presidency. Published by authority. Royal 8vo., cloth boards. *Price, Rs.* 4; *packing and postage, Re.* 1. *Interleaved copy, Rs.* 5; *packing and postage, Re.* 1-12.

The Thanatophidia of India, being a description of the Venomous Snakes of the Indian Peninsula, with an Account of the influence of their Poison on Life, and a Series of Experiments. By J. Fayrer, M.D., C.S.I., F.R.S.E., Honorary Physician to the Queen, Surgeon-Major, Her Majesty's Bengal Army, Professor of Surgery and Senior Surgeon in the Calcutta Medical College and its Hospital, Fellow of the University of Calcutta, and late President of the Asiatic Society of Bengal. *Price, Rs.* 80 *per copy; packing and postage, Rs.* 2-4.

Book of Forms referred to in the above. Foolscap folio, enclosed in stiff covers. *Price, Rs.* 2; *packing and postage, Re.* 1-8.

The older Statutes in force in India, edited, with Notes and an Index, by Whitely Stokes, Esq. *Price, Rs.* 5; *packing and postage, 3 annas.*

A Collection of Statutes relating to India, passed between the years 1855 and 1870, both inclusive, being a Supplement to the Law relating to India and the East India Company, 'fifth edition, edited, with an Index to the Statutes relating to India not expressly repealed in August 1867, by Whitely Stokes, Esq. *Price, Rs.* 10; *packing and postage 12 annas.*

Vocabulary of Ordnance Stores, for adoption throughout British India: prepared, under the orders of the Government of India, by Ensign J. Tanner, Deputy Assistant Commissary, Bengal Ordnance Department, and rated in the Office of the Examiner of Ordnance Accounts, Fort William. *Price, Rs.* 6; *packing and postage, Re.* 1-8 *extra.*

The Hymns of the Rig-Veda, in the Samhita and Pada Text, by Professor F. Max Müller, M.A., in two Volumes. *Price Rs.* 24; *packing and postage, Re.* 1-12.

*** The Rig-Veda, the oldest book of Indian literature, has very properly been made one of the principal class-books for those who study Sanskrit in the schools and colleges in India, and though at present a scholarlike knowledge of the Vedic hymns is in the examinations required of the more advanced students only, yet, as soon as editions, translations, grammars, and dictionaries shall have rendered the study of these ancient documents more accessible, I doubt not that the time will come when no one in India will call himself a Sanskrit scholar who cannot construe the hymns of the ancient Rishis of his country.—*Extract from Preface.*

The Acts of the Government of India from 1854 to date, with Indexes and Lists of Titles, each separately available.

In 3 parts, foolscap folio.

I.—Correspondence relating to the Famine in Bengal and Behar, from October 1873 to May 1st, 1874.

II.—Special Narrative of the Drought in Bengal and Behar, 1873-74, together with Minutes by the Hon'ble Sir Richard Temple, K.C.S.I.

III.—Papers relating to the Famine in Bengal and Behar.

Price, Rs. 2-8 *per vol.; packing and postage, Re.* 1-4 *extra per vol.*

Report on the production of Tobacco in India. By J. E. O'Connor. *Price, Re.* 1-8; *packing and postage, 3 annas.*

Cultivation of Silk in India—some account of Silk in India, especially of the various attempts to encourage and extend sericulture in that country. Compiled by J. Geoghegan, Under-Secretary to the Government of India, Department of Revenue, Agriculture, and Commerce. Foolscap folio, in stiff cover. *Price, Rs.* 2; *packing and postage, 7 annas.*

Report on the Fresh Water Fish and Fisheries of India and Burmah. By Surgeon-Major Francis Day, F.L.S. & F.Z.S., Inspector-General of Fisheries in India. *Price, Rs.* 2; *packing and postage, 10 annas extra.*

Published by Authority.

Royal 8vo., illustrated with numerous Maps, cloth, lettered.

A Record of the Expeditions undertaken against the North-West Frontier Tribes; compiled from the Military and Political Despatches, Lieutenant-Colonel McGregor's Gazetteer, and other official sources, by Lieutenant-Colonel W. H. Paget, Commandant, 5th Punjab Cavalry. *Price, Rs.* 5; *packing and postage, Re.* 1.

Code of Regulations for the Public Works Department. Third edition, revised and corrected up to 1st January 1870. *Price, Rs.* 4; *packing and postage, Re.* 1 *extra*; *interleaved copies, Rs.* 5; *packing and postage, Re.* 1-6.

8vo., *cloth.*

Reports on Forest Management in Germany, Austria, and Great Britain, by Captain Campbell Walker, F.R.G.S., Staff Corps, Deputy Conservator of Forests, Madras; with Extracts from Reports by Mr. Gustav Mann, Mr. Ross, and Mr. T. W. Webber; and a Memo. by D. Brandis, PH.D., Inspector-General of Forests. *Price, Rs.* 3; *packing and postage,* 6 *annas.*

Just reprinted.

Second Report on the Provinces of Ye, Tavoy, and Mergui, on the Tenasserim Coast, by J. W. Helfer, M.D. *Price, Re,* 1; *packing and postage,* 4 *annas extra.*

Rules and Forms for Revenue Accounts of State Railways. *Price, Rs.* 3; *packing and postage, Rs.* 2-8.

Office of Superintendent of Government Printing, No. 8, Hastings Street, Calcutta.

New Criminal Procedure Code.

OFFICERS under the Bengal Government, who wish to have copies of the New Criminal Procedure Code *on sale*, are requested to apply to the Superintendent of Government Printing, Calcutta.

For Sale.

AT the Meteorological Office, No. 22, Chowringhee, the following official publications:—

Meteorological Report of		1867	...	Rs. 0	12	per copy.
Ditto	ditto	1868	...	„ 1	8	„
Ditto	ditto	1869	...	„ 2	4	„
Ditto	ditto	1870	...	„ 2	6	„
Ditto	ditto	1871	...	„ 2	8	„
Ditto	ditto	1872	...	„ 3	0	„
Ditto	ditto	1873	...	„ 3	0	„
Administration Report of		1870-71	...	„ 0	4	„
Ditto	ditto	1871-72	...	„ 0	4	„
Ditto	ditto	1872-73	...	„ 0	4	„
Ditto	ditto	1873-74	...	„ 0	4	„
A table of the average monthly and annual rainfall at 98 Stations in Northern India			...	„ 0	4	„

The above are also to be obtained at the same prices at Messrs. Thacker, Spink & Co., No. 5, Government Place.

HENRY F. BLANFORD,
Meteorological Reporter to the Govt. of Bengal.

CALCUTTA, the 22nd September 1873.

Central Provinces' Gazetteer.

EDITION OF 1870 in one VOL.

A LIMITED number of the above work, strongly bound in cloth, octavo size, for sale at Rs. 12 per vol., exclusive of postage charge. Apply to—

MESSRS. THACKER, VINING, *Bombay,*
MESSRS. THACKER, SPINK & Co., *Calcutta,* or
SUPDT., CHIEF COMMR.'S OFFICE, *Nagpúr.*

Publications for Sale at the Bengal Secretariat Press.

The Bengal Administration Report for 1873-74. *Price, Rs.* 4; *postage* 10 *annas.*

The Bengal Administration Report for 1872-73. *Price, Rs.* 7-8; *postage Re.* 1-4.

Map of Bengal, 1873. *Price, if taken with the Report. Re.* 1.

Map of Bengal, 1873, separately. *Price, Rs.* 2; *postage* 2 *annas.*

Report on the Census of Bengal, 1872. By H. BEVERLEY, ESQ., C.S., Registrar-General of Bengal. *Price Rs.* 10; *postage Re.* 1-2.

Act VII (B.C.) of 1873 (Labor Districts Emigration), the Government Resolution thereon, and the Rules and Forms under the Act, bound up together in pamphlet form. *Price,* 8 *annas per copy, or, including postage,* 10 *annas.*

Ditto ditto in Bengali. *Price,* 8 *annas per copy, or, including postage,* 10 *annas.*

Rules for the Sale of Waste Lands. *Price,* 4 *annas, or, including postage,* 5 *annas.*

Papers Regarding the Tea Industry in Bengal. *Price, Rs.* 3; *postage* 5 *annas.*

Report on the Cultivation of, and Trade in, Jute in Bengal, and on Indian Fibres available for the Manufacture of Paper; with Map. By HEM CHUNDER KERR, Deputy Magistrate, on special duty. *Price, Rs.* 8; *postage* 11 *annas.*

A Report on the District of Jessore: its Antiquities, its History, and its Commerce. (Second Edition, Revised and Corrected). By J. WESTLAND, ESQ., C.S., late Magistrate and Collector of Jessore. *Price, Rs.* 3; *postage* 6 *annas.*

Selection of Papers regarding the Hill Tracts between Assam and Burmah, and on the Upper Brahmapooter. *Price, Rs.* 5; *postage* 8 *annas.*

Selections from Divisional and District Annual Administration Reports, 1872-73, with the Government Resolutions on them. *Price, Rs.* 5; *postage* 12 *annas.*

Progressive Colloquial Exercises in the Lushai Dialect of the Dzo or Kuki Language. With Vocabularies and Popular Tales (notated). By Captain THOMAS HERBERT LEWIN, B.S.C., Deputy Commissioner, Chittagong Hills. *Price, Rs.* 6; *postage* 5 *annas.*

Selections from the Supplement to the *Calcutta Gazette,* 1871 *to* 1874. *Price, Rs.* 2-8; *postage* 6 *annas.*

Report on the Effects of Artificial Respiration, Intravenous Injection of Ammonia, and Administration of various Drugs, &c., in India and Australian Snake-poisoning; and the Physiological, Chemical, and Microscopical Nature of Snake-poisons. By the Commission appointed to investigate the subject. *Price, Rs.* 3; *postage* 7 *annas.*

Rules for the Guidance of Officers in the Opium Department. *Published by authority of the Board of Revenue, Lower Provinces. Price, Rs.* 3; *postage* 4 *annas.*

Horsburgh's Indian Sailing Directory, for the guidance of Commanders of Steamers and Sailing Vessels.

Part I, containing the East Indies and interjacent Ports of Africa and South America. Revised, Extended, and Illustrated, with Charts of Winds, Currents, Passages, Variations, and Tides. By COMMANDER ALFRED DUNDAS TAYLOR, F.R.G.S., Late Indian Navy. *Price Rs.* 16; *postage* 15 *annas.*

The Quarterly Civil List for Bengal, corrected up to the 1st of July, 1875. *Price, Rs.* 3, *postage* 8 *annas.*

Apply to E. M. LEWIS, Bengal Secretariat Press, 28, Chowringhee Road, Calcutta.

Rates of Subscription to the Calcutta Gazette

Payable in advance.

For one year without postage	...	Rs. 15	0	0
Ditto with postage	...	„ 20	0	0

Bengali Government Gazette

For one year, without postage	...	Rs. 10	0	0
Ditto, with postage	...	„ 12	8	0

When Postage Stamps are remitted in payment of subscription, half an anna in the rupee should be added for discount.

Commissioners for making Improvements in the Port of Calcutta.

NOTICE.

UNDER SECTION 69 OF ACT V (B.C.) OF 1870.

THE following Packages, landed at the Jetties from the undermentioned Ships, have been removed to the Commissioners' Import Warehouse, where they remain at the risk and expense of the owners. If not cleared within two months from the date stated against each item, they will be sold under Section 72 of the said Act.

Date of removal to Import Warehouse.	Number, Mark, and Description.	Consignees.	Ships.
1875.			
August, 23	8 Drums, C D L in a diamond	Order ..	S. S. City of Manchester.
,, 23	9 Drums, 132 in a diamond	Ditto ...	John O'Gaunt.
,, 23	1 Case, I S D, Financial Department, for Ajmeer Government College	Addressed ...	Ditto.
,, 17	13 Casks, B C D	Order ..	Star of Erin.
,, 17	8 Packages, B S C M, with N. P. & Co. below ...	Ditto ...	Ditto.
,, 17	12 Bundles Shovels, B C C in a diamond, F P outside	Ditto ...	Ditto.
,, 17	1 Cask, 10 with B below in a diamond, Brojo Nath Dass, A. B. & Co. outside	Ditto ...	Ditto.
,, 17	103 Iron Weights, D, or no mark	Ditto ...	Ditto.
,, 17	2 Cases, D D N	Ditto ...	Ditto.
,, 17	4 Casks, D D in a diamond	Ditto ...	Ditto.
,, 17	1 Cask, 25 in a diamond, E W G below, M. Lyall & Co.	Ditto ...	Ditto.
,, 17	40 Kegs, G. M. & Co.	Ditto ...	Ditto.
,, 17	4 Packages, H N M L	Ditto ...	Ditto.
,, 17	360 Bundles, Sheet Iron, P N M	Ditto ...	Ditto.
,, 17	252 Plates Iron, P M, or no mark	Ditto ...	Ditto.
,, 17	9 Bars Angle Iron, R B	Ditto ...	Ditto.
,, 17	2 Bundles Hoop Iron, no mark	Ditto ..	Ditto.
,, 17	55 Packages, K L D with and Co. below, or no mark	Ditto ...	Ditto.
,, 17	2 Packages, K C C in a diamond, F. T. B. & Co. below	Ditto ...	Ditto.
,, 17	38 Packages, L S and G S	Ditto ...	Ditto.
,, 17	2 Casks, 18 in a diamond, M. C. and Co. below ...	Kurim Ahmed ...	Ditto.
,, 17	1 Chain, no mark ...	Order ...	Ditto.
,, 17	1 Keg, no mark	Ditto ...	Ditto.
,, 17	2 Casks, no mark	Ditto ...	Ditto.
,, 17	1 Bundle, no mark	Ditto ...	Ditto.
,, 17	1 Case, no mark	Ditto ...	Ditto.
,, 17	1 Cask, no mark, or D D in a diamond	Ditto ...	Ditto.
,, 17	4 Casks, Ramsay, or no mark	Ditto ...	Ditto.
,, 17	6 Casks, S C M	Ditto ...	Ditto.
,, 17	2 Cases, S. C. M. & Co.	Ditto ...	Ditto.
,, 17	2 Cases, S N B in a triangle, diamond top, and C & B below	Mahomed Shaboodeen	Ditto.
,, 17	18 Kegs, W C S	Order ..	Ditto.
,, 17	3 Casks, W B, with V below	W. Bell ...	Ditto.
,, 17	1 Cask, 164 in a diamond, B M S top, and W. H. & Co. below, or no mark	Order ...	Ditto.
,, 17	1 Cask, no mark	Ditto ...	Ditto.
,, 17	Few bottles beer, no mark	Ditto ...	Ditto.
,, 17	1 Cask, no mark	Ditto ...	Ditto.
,, 23	10 Casks, G. M. & Co.	Ditto ...	Ditto.
,, 23	2 Cases, no mark	Ditto ...	British Marnock
,, 23	2 Drums, S P D	Ditto ...	Ditto.
,, 18	118 Bdles. Square Iron, G. A. & Co., or no mark ...	Ditto ...	S. S. Eldorado.
,, 18	59 Bdles. Nail Rod Iron, G. A. & Co., or no mark ...	Ditto ...	Ditto.
,, 18	11 Bars Angle Iron, H D D, or no mark ...	Ditto ...	Ditto.
,, 28	3 Cases, W. & Co. in a diamond, N S below ...	Ditto ...	S. S. Duke of Lancaster.
,, 23	1 Case, B. L. & Co.	Ditto ...	Ditto.
,, 23	1 Case, K C G in an inverted triangle	Ditto ...	Ditto.
,, 23	1 Case, N. D. & Co. in a diamond, E. T. B. & Co. below	Ditto ...	Ditto
,, 16	2 Round Bars, no mark	Ditto	S. S. Sultan.
,, 16	5 Bars Flat Iron	Ditto	Ditto.
,, 16	8 Square Bars	Ditto ...	Ditto.
,, 17	1 Cask, 180 in a diamond, B. L. & Co. below ...	Bisso Nath Law & Co. ...	Roslin Castle.
,, 17	2 Cases, B. L. & Co.	Ditto ..	Ditto.
,, 17	2 Cases, G. F. K. & Co.	G. F. Kellner & Co.	Ditto.
,, 17	8 Cases, H M H in a diamond ...	Order ...	Ditto.
,, 17	1 Case, H K B and M in a triangle, C and B below...	Mowla Bux ...	Ditto.
,, 17	1 Case, K in a triangle, diamond top, and C & B below	Hafes Rohimoolah...	Ditto.
,, 17	2 Cases, M. L. & Co in a diamond	M. Lyall & Co. ...	Ditto.
,, 17	1 Cask, no mark	Order ...	Ditto.

Date of removal to Import Warehouse.	Number, Mark, and Description.	Consignees.	Ships.
1875			
August 17	1 Case, P in a diamond	Rockhit & Co. ...	Roslin Castle.
,, 17	1 Case, 388 in a block, R B top	Doyal Ch. Dutt ...	Ditto.
,, 17	13 Cases, R G P in a diamond	Order ...	Ditto.
,, 17	41 Casks, 164 in a diamond, B M S top, and W. H. & Co. below	Ditto ..	Ditto.
,, 19	3 Cases, B J R, top C	Ditto ...	S. S. Geneva.
,, 19	1 Case, D H Y in a diamond	Ditto ...	Ditto.
,, 19	1 Case, J P	Ditto ..	Ditto.
,, 19	100 Cases, J. B. & Co.	Ditto ...	Ditto.
,, 19	50 Cases, K M D in a diamond	Ditto ...	Ditto.
,, 19	1 Box, T. P. Maxwell, care of Nicol Fleming & Co.	Ditto ...	Ditto.
,, 19	10 Cases, P B, with C below	Ditto ..	Ditto.
,, 19	5 Bales, S in a diamond, C D top	Ditto ...	Ditto.

CALCUTTA, the 23rd August 1875. (352—1) D. SCOTT, *Offg. Vice-Chairman.*

Notification.

THE following revision of the scale of landing charges on cases of twist landed on the Jetties having been approved by His Honor the Lieutenant-Governor of Bengal, is now published for general information, in accordance with the provisions of Section 65, Act V (B.C.) of 1870.

	Landing charge.	Removal charge.	Wharf rent.
	Rs. A. P.	Rs. A. P.	Rs. A. P.
Twist, plain or coloured. in cases not exceeding 20 feet; per case ..	0 6 0 .	0 3 0 ..	2 0 0
Ditto ditto exceeding 20 feet	... Measurement rates.		

By order of the Commissioners,

(348—1) G. H. SIMMONS, *Secretary.*

Notice.

List of Unclaimed Packages on the Custom House Wharf.

Mark or Number of Packages.	Ships.
100 Half Boxes Gunpowder, R B R 14-25 63-100 114-25 163-200 at Moyapore Magazine ...	Tenasserim.
1 Barrel Gunpowder, J J C 698, at Moyapore Magazine ...	Ditto.
1 Crate, no mark ...	Australia.
1 Bag, S V R & R M ...	Khandalla.
1 Case, no mark ...	Ditto.
1 Case, E G 3 ...	Liverno.
1 Case, [O B I] 1 Pondicherry ...	Meinam.
2 Cases, Asiatic Society of Bengal	Madura.
11 Bags, S V R ...	Khandalla.
1 Bag, M V ...	Ditto.
1 Case, W. Newton, Belatee Bungalow, India	Victoria.
1 Parcel, A. Primavesi, care of Messrs. Hoare, Miller & Co., Calcutta	Parsee
5 Bundles Rod Iron, no mark ...	St. Monan.
1 Box, [E] 21 Calcutta ...	Indus.
1 Box, [R L M] 197 Calcutta ...	Ditto.
1 Parcel, Hoare, Miller & Co., Calcutta ...	Ditto.
103 Bars Iron, no mark ...	Ditto.
1 Case, [U. S. Co.] 132 L R C, Calcutta ...	Deccan.
1 Box, B & M 6 Calcutta	Ditto.
1 Parcel, Reinold & Co., Calcutta	Ditto.
1 Bundle Nail Rod Iron, no mark	Ditto.

N.B.—The above will be sold if not cleared within the 11th of September 1875.

4 Barrels, M M	Star of Greece.
2 Casks, K. L. D. & Co.	Ditto.
37 Packages, [D R] E. T. B. & Co.	The Bruce.

N.B.—The above, landed under the Act, will be sold if not cleared within the 12th October 1875.

J. D. MACLEAN, *Offg. Collector of Customs.*
CALCUTTA CUSTOMS, 21st August 1875.

LOST CURRENCY NOTES.

THE following Currency Notes of the Government of India, Calcutta Circle, are stated to have been lost, and payment of their value has been claimed by the persons whose names are placed against the numbers; any other person having these Notes in his possession, or claiming a right to them, is warned to communicate at once with the undersigned:—

Notes wholly lost or destroyed.

Register No.	No. of Notes.	Value.	Name of Claimant.
		Rs.	
120	L 68—32440	100	Behary Churn Sen
121	L 68—45809	100	Sudder Ali.
123	L 68—31064	100	Debnarain Bysack.
124	L 68—34351	100	Prince Furruk Shah.
	,, —12052	100	
126	L 49—78508	50	R. Reid, Inspector.
	,, —61750	50	
127	L 66—76568	50	Wooma Churn Nundy.
	,, —62716	50	
	,, —76567	50	
	,, —51896	50	
	,, —26039	50	
128	L 44—19874	10	Brindabun Chundra Sen.
129	L 51—83617	100	The District Supdt. of Police, Bankoorah.
130	A 59—82058	100	Kumar Gopal Sing.
131	L 68—34769	100	Rakhal Chunder Mitter.
133	L 51—35421	100	Issur Chunder Paul.

Notes partially lost or destroyed.

180	L 57—16479	10	The Assistant Engineer in charge.
181	L 46—99851	20	Joygobind Moonshy.
	L 40—09589	10	
182	A 78—64496	10	Treepoora Churn Roy.
183	L 43—72459	10	Mirza Haydarbag.
	L 41—55090	10	
151	L 40—20109	10	Doorga Kumar Bosu.
184	L 17—01730	5	Dwarka Nath Seal.
185	L 43—45254	10	Poorna Chundra Mittra.
186	L 20—90746	5	Parbutty Churan Ghosal.
187	L 49—96692	50	Ram Chunder Bhur.
188	L 57—95454	10	Messrs. Scallan & Co.
	L 21—47489	5	
189	L 43—84730	10	E. J. Solomon.
	,, —84728	10	
	L 64—04375	20	
	,, —04374	20	
	,, —04373	20	
	,, —04372	20	
190	A 53—01044	20	J. Hopkins.
191	L 63—99741	20	Heera Lall Biswas.
	,, —99740	20	
192	L 49—26585	50	B. F. Das Anjas
193	L 49—94716	50	Messrs. Kally Coomar Koondoo & Co
	,, —94716	50	
194	L 50—40740	100	Kissore Mohun Mehera.
	L 51—05311	100	
	L 46—20158	20	
	,, —31924	20	
	L 41—64750	10	

Notes partially lost or destroyed.

Register No.	No. of Notes.	Value. Rs.	Name of Claimant.
195	L 44 -61910	10	Dhunnonjoy Jana.
	,, —61911	10	
196	A 93—77357	50	The Secy. & Treasurer, Bank of Bengal, Calcutta.
197	L 66—13758	50	Khwaja Ahsanoollah.
198	L 5—64206	10	Kirpa Ram.
200	L 44—39678	10	Digbejoy Chandra Paul
201	L 48—44867	20	R. J. Quinnell.
202	L 42—59696	10	Radha Gobind Nundy.
	L 33 -99115	10	
	L 43 - 25812	10	
203	L 34—76851	10	Lt. D. H. Campbell.
204	L 33—76138	10	The Post Master-Genl., Punjab.
	L 41—29077	5	
205	L 3—55259	5	Gobind Chunder Bose.
82	L 50—61901	100	Brojobullobh Mozoomder.
	,, —61902		
83	L 16—33128	5	Messrs. Lawrie and Staten and Co.
	,, —33138		
84	L 5—18909	10	Jokhiram Huranund Roy.
	,, —18900		
85	L 37—86753	20	The Agent—Oriental Bank Corporation.
	,, —86754		
86	L 9—76797	5	Sibcodas Mitter.
	,, —76997		
87	L 37—74614	20	Doorgadas Dey.
	,, —74646		
88	L 9—44093	5	Messrs. Abendroth and Co.
	,, —44094		
89	A 78—11177	10	Nobin Chunder Dass.
	,, —11176		
90	L 9—63205	5	Gan Sankur Sen.
	,, —63206		
91	L 37—16469	20	Gupal Das Mutty Lall.
	,, —24569		
92	L 36—54311	20	Radha Kissen.
	L 45 -10360		
93	L 33 48145	10	Parbutty Churn Biswas.
	,, —48164		
94	L 14—63741	20	Juggur Nath Surdar Mull.
	L 36—35741		
95	L 63—69548	20	Messrs. Thomson and Mylne.
	,, —69550		
96	A 79—75143	10	Durianath Mull and Bhola Ram.
	,, —70476		
97	A 17—73248	10	Shaik Nobabooddee
	,, —59748		
98	A 69—22352	10	Punnah Lall Gunesh Dass.
	,, —22353		
	A 80—75096	10	
	A 98—06996		
	L 16—51627	5	
	,, —51637		
	,, —67046	5	
	,, —67060		
	L 11—24358	5	
	,, —83805		
	L 10—24840	5	
	,, —24835		
	L 9—93188	5	
	L 15—02393		
99	L 63—28255	20	Captain W. Saunders.
	,, —28256		
100	A 6—40856	10	Nobodip Chunder Dutt.
	,, —35842		
	L 4—44583	10	
	,, —44582		
101	L 15—14959	5	Kissoree Mohun Soin.
	,, —14956		
102	L 20—54414	5	Horee Kristo Dutt.
	,, —54415		
	L 15—80496	5	
	,, —80495		
	L 1—37227	10	
	,, —37228		
	L 5—06235	10	
	,, —06236		
	L 14—11097	20	
	L 13—45446		
103	L 4—16767	10	Shaik Asadoollah.
	L 3—95958		

R. A. STERNDALE,
Asst. Commr. of Paper Currency.

PAPER CURRENCY DEPT.,
The 23rd August 1875.

Notice.

A FAIR will be held at Dhubri, on the River Brahmaputra, in the district of Goálpára, in JANUARY next. The fair will commence on the 10th JANUARY, corresponding to 27th POUS, and will last for about a week.

Accommodation will be provided, and every arrangement will be made for the convenience of merchants, traders, mahajans, and visitors.

Dhubri is easily accessible from all parts of Assam Proper by the Brahmaputra river, or by the Assam Trunk Road, which crosses the Brahmaputra at Dhubri.

From the Bengal side three main routes converge upon Dhubri: one from North Behar, through Purneah, Julpigoree, and Cooch Behar, another from the station of Rajmehal on the East Indian Railway through the civil stations of Maldah, Dinagepore, and Rungpore; the third up the Brahmaputra river, from the Goalundo terminus of the Eastern Bengal Railway.

Traders from Nepaul, Sikkim, and Bhutan should follow the first route.

The position of Dhubri is accessible and central. A good attendance at the fair is expected.

It is expected that articles of the following descriptions will be brought for sale:—

From Northern and Eastern Bengal and North-West Provinces.	Horses, ponies, mules, donkeys, oxen, buffaloes, dosooties, and other cloth fabrics, jewellery, perfume, brass, and copper utensils, &c.
From Assam and Bhutan.	Elephants, rubber, sal-sleepers, silk, wax, tea, chowrias, young tigers, rhinoceros, &c.; birds such as hill mainas and parrots.
From Bhutan	... Blankets, spices, and dogs.

Athletic sports and races for country-bred horses and ponies will be held at the meeting, a prospectus of which will be issued hereafter. For further particulars apply to the Deputy Commissioner of Goálpára, or to the Assistant Commissiner of Dhubri.

A. FORBES.
Offg. Dy. Commr. of Godlpára.

The 7th July 1875.

Wanted.

A Treasurer for the Julpigoree Treasury, on a salary of Rs. 65 per month. Security, Rs. 10,000 (ten thousand rupees) required. Apply, with copies of testimonials, &c., to the Officiating Deputy Commissioner, Julpigoree.

BHOBOTOSH BANERJEE, *Treasury Officer.*

JULPIGOREE, the 4th August 1875.

WANTED a Head Clerk for Bettiah Sub-division, in Chumparun, on a salary of Rs. 67 per mensem. None need apply who is not thoroughly acquainted with the routine of a sub-divisional or district Office.

Applications to be received up to 15th September.

J. F. HEWITT, *Collector and Magistrate.*

CHUMPARUN, the 13th August 1875.

Notice.

WANTED a Conservancy Inspector for the Chittagong Municipality. European or Eurasian. Should know something about road-making. Must be able to write English, and to speak and understand Hindustani or Bengali. Copies of testimonials, &c., to be sent to Chairman of the Municipal Commissioners, Chittagong. Salary Rs. 100 per mensem.

T. M. KIRKWOOD, *Chairman,*
(347—2) *Chittagong Municipality.*

MUNICIPAL SECRETARY WANTED. Salary commencing at Rs. 150 per mensem, with Rs. 25 horse allowance. Must be active, intelligent, able to manage an office, to plan, estimate, and carry out ordinary work on roads, drains, &c.

Apply post paid, with copies of testimonials, which will not be returned, to Chairman of Municipality, Patna, Bankipore.

H. MOSLEY, *Chairman, Patna Municipality*
The 3rd August 1875. (327—3)

STATEMENT of Government Promissory Notes enfaced for payment of Interest in London, under deduction of amount re-transferred to India, and outstanding in the Books of the Bank of Bengal on the 15th August 1875.

PARTICULARS.	3½ per cent. Loan of 1853-54.	4 Per Cent. Loans							4½ Per Cent. Loans			5 per cent. Loan of 1866-67.	4½ per cent. Loan of 1869-70.	6 Per Cent. Debentures for		Total amount.
		of 1824-25.	of 1828-29.	of 1832 33.	of 1835 36	of 1842-43.	of 1854-55.	Transfer of 1865.	of 1870	of 1871.	of 1872			10 years. Repayable June 1877.	15 years. Repayable June 1882.	
Balance of 31st July 1875	55,600	33,173	2,346	15,86,133	31,89,700	1,69,70,600	1,09,79,500	1,40,72,300	40,77,500	2,54,000	3,23,10,900	90,800	5,20,63,500	30,96,000	35,62,000	14,23,43,952
ADD—																
Amount enfaced at Madras between 1st and 15th August 1875	...	.....	.....	.....	.....	10,000	.....	11,000	.....	.....	13,500	.....	.....	.....	4,000	38,500
Amount enfaced at Bombay between 1st and 15th August 1875...	...	.....	.....	.....	500	9,500	2,000	.....	.....	.....	40,000	.....	.....	.....	.....	52,000
Amount enfaced at Calcutta between 1st and 15th August 1875...	.....	.....	.....	.....	7,100	2,15,800	29,600	30,200	2,500	.....	6,000	.....	24,000	.....	2,000	3,17,200
TOTAL ...	55,600	33,173	2,346	15,86,133	31,97,300	1,72,05,800	1,10,11,100	1,41,13,500	40,80,000	2,54,000	3,23,70,400	90,800	5,20,87,500	30,96,000	35,69,000	14,27,61,652
DEDUCT—																
Amount written off in the London Registers ...	...	.....	.....	8,640	7,000	36,500	10,000	500	82,000	.....	12,000	.....	19,000	.....	.....	1,75,640
Balance on 15th August 1875	55,600	33,173	2,346	15,77,493	31,90,300	1,71,69,300	1,10,01,100	1,41,13,000	39,98,000	2,54,000	3,23,56,400	90,800	5,20,68,500	30,96,000	35,66,000	14,25,76,012

NOTE.—From 9th June 1867 to 15th June 1875—Enfaced from India 2,181 lakhs; re-transferred from London 2,097 lakhs.
" 16th " 1875 to 30th " " " " 4 " " " 3 "
" 1st July " to 15th July " " " 14 " " " 5 "
" 16th " " to 31st " " " " 5 " " " 9 "
" 1st Aug. " to 15th Aug. " " " 3 " " " 1 "
2,207 2,115
Balance against India ... ... 92 lakhs.

PUBLIC DEBT OFFICE, BANK OF BENGAL;
Calcutta, the 17th August 1875.

J. HECTOR,
Deputy Secretary and Treasurer.
(345—1.

Sealdah Jute Company, "Limited."

NOTICE is hereby given that by Special Resolution passed at an Extraordinary General Meeting of the Shareholders of this Company, held at the Registered Office, No. 4, Bankshall Street, on Friday, the 30th July, and confirmed at an Extraordinary General Meeting, held at the same place, on Friday, 13th August 1875, it was resolved that the Company be wound up voluntarily, and that Messrs. R. Macallister and Company be appointed Liquidators, with power to do such of the several things specified in the eight sub-sections of Section 116 of the Indian Companies Act of 1866 as shall be found necessary for winding up the affairs of the Company and distributing its assets. R. MACALLISTER & Co.,
(341—2) *Managing Directors and Secretaries.*

Bishnauth Tea Company, "Limited."

NOTICE is hereby given that an Extraordinary General Meeting of Shareholders in the above Company will be held at the Registered Office of the Company, No. 7, New China Bazar Street, on Saturday, the 28th August, at 12 o'clock noon, to confirm the resolutions passed at the Extraordinary General Meeting held on the 31st July 1875. By order of the Board,
WILLIAMSON, MAGOR & Co., *Secretaries.*
CALCUTTA, the 2nd August 1875. (319—4)

Equitable Coal Company, "Limited"

NOTICE is hereby given that the Twenty-fourth Half-yearly General Meeting of the Shareholders of the above Company will be held at the Office of the Company, No. 1, Lyon's Range, on Monday, the 30th day of August 1875, at noon, for the purpose of receiving the Directors' Reports and Accounts for the half-year ending 30th June 1875, and for the transaction of any other business that may be brought forward.

The Share Transfer Books of the Company will be closed for 15 days from 23rd instant.

MACNEILL AND Co., *Managing Agents.*
CALCUTTA, 18th August 1875. (344—1)

Central Cachar Tea Company, "Limited."

THE Half-yearly Ordinary General Meeting of Shareholders will be held at the Registered Office of the Company, 3, Church Lane, Calcutta, on Saturday, the 28th instant, at noon, to receive the Directors' Report, and pass the accounts to the 30th June, and declare an *ad-interim* dividend on account of the current season.

By order of the Directors,
WILLIAM MORAN, & Co., *Secretaries.*
The 7th August 1875. (356—1)

Notice.

A MEETING of Shareholders of the Tukvar Company, Limited, is hereby called for Saturday, the 4th September 1875, at 1 P.M., to confirm the Resolution passed at the Extraordinary General Meeting of the 14th instant. By order of the Directors,
R. S. STAUNTON, *Secretary.*
CALCUTTA, the 20th August 1875. (349—2)

PURSUANT to a Decree of the High Court of Judicature at Fort William in Bengal, in its Ordinary Original Civil Jurisdiction, made in suit No. 114 of 1875, (wherein Albert Birmingham Miller, Official Assignee of the Court for the Relief of Insolvent Debtors at Calcutta, and Assignee of the estate and effects of James Calder, George James Gordon, and John Storm, Insolvents, is plaintiff, and Frederick John Fergusson, the Official Trustee of Bengal, is defendant,) and dated the 22nd day of June 1875, the creditors of the late firm of Messieurs Davidson and Company, of the Town of Calcutta, Merchants and Agents, and all other persons claiming to be entitled to the benefit of a certain Trust Deed for the benefit of creditors, dated the 21st day of December 1825, and expressed to be made between Leith Alexander Davidson, Alexander MacDonald, Ritchie Charles Stewart, and Ann Hogg, as Executrix of the Will of Jonah John Hogg, deceased, of the first part, Alexander Colvin, James Cullen, Edward Trotter, Raj Chunder Dass, and Rossomoy Dutt, of the second part, and the several persons creditors of the said Leith Alexander Davidson, Alexander MacDonald, Ritchie Charles Stewart, and Jonah John Hogg, deceased, in their copartnership account, who had executed or should thereafter execute the said Indenture of the third part or their respective representatives are, on or before Saturday, the 27th day of November 1875, to send to the Office of the Registrar of this Court on its Original side their names, addresses, and descriptions, the full particulars of their claims, a statement of their accounts, and the nature of the securities (if any) held by them, or in default thereof they will be peremptorily excluded from the benefit of the said Decree. Every creditor holding any security may produce or transmit the same to the Registrar, with the particulars of his claim, or shall produce the same before the Honorable Mr. Justice Phear in the Court-house on Saturday, the 8th day of January 1876, at 11 o'clock in the forenoon, being the time appointed for adjudicating on the claims.

R. BELCHAMBERS, *Registrar.*
DIGNAM AND ROBINSON, *Plaintiff's Attorneys.*
HIGH COURT, ORIGINAL JURISDICTION,
The 27th July 1875. (316—6)

PURSUANT to a Decree of the High Court of Judicature at Fort William in Bengal, in its Ordinary Original Civil Jurisdiction, made in suit No. 403 of 1873, (wherein Annette Portray Barker and another are plaintiffs, and John Francis Ogilvy and others are defendants), and dated the 18th day of June one thousand eight hundred and seventy-five, the following persons whose names appear in a certain statement attached to the Trust Deed for the benefit of the creditors of the late Firm of Payne and Company, of Belatee Bungalow, in the Town of Calcutta, dated the 10th day of December one thousand eight hundred and seventy-two, in the pleadings in the said suit mentioned, namely, Mr. S. H. Moses, Messieurs Deno Nath Dutt and Company, Baboo Kannoylall Dass, Baboo Purmessur Coowar, and Baboo Butcher, are, on or before the 28th day of August one thousand eight hundred and seventy-five, to send to the Office of the Registrar of this Court on its original side their descriptions and addresses, the full particulars of their claims, a statement of their accounts, and the nature of the securities (if any) held by them, or in default thereof they will be peremptorily excluded from the benefit of the said decree.

Any of the above-mentioned persons holding any security may produce or transmit the same to the Registrar with the particulars of his claim, or shall produce the same before the Honorable Mr. Justice Pontifex in the Court-house on Saturday, the fourth day of December one thousand eight hundred and seventy-five, at eleven of the clock in the forenoon, being the time appointed for adjudicating on the claims.

R. BELCHAMBERS, *Registrar.*
C. C. ROBINSON, *Plaintiffs' Attorney.*
CALCUTTA HIGH COURT, ORIGINAL JURISDICTION,
The 20th day of July 1875. (315—4)

TO be sold by the Receiver of the Court in its Original Jurisdiction in pursuance of a decree of the said Court dated the 18th day of June 1875, made in the suit No. 533 of 1873, wherein Tarrucknath Bisto is plaintiff and Surbomongllah Dassee and others are defendants, on Tuesday, the 31st day of August next, at the hour of one o'clock in the afternoon, at his office in the High Court premises, the undermentioned properties belonging to the estate of the late Chunder Seekur Bistoo, namely—

All that upper-roomed brick-built messuage tenement or dwelling-house, together with the piece or parcel of land thereunto belonging, containing by estimation one cottah and eight chittacks, more or less, situate at and being No. 123, formerly No. 82, Amherst Street, in the Town of Calcutta.

Also all that lower-roomed brick-built messuage tenement or dwelling-house, together with the piece or parcel of land thereunto belonging, containing by estimation two cottahs thirteen chittacks and five feet, more or less, situate at and being No. 43, formerly No. 23, Puttoontollah Lane, in the said Town of Calcutta.

Also all that piece or parcel of land or ground containing by estimation five and half cottahs, more or less, situate, lying, and being at Chuckurbare, Bhowanipore, in holding No. 241, of Division 6, and Sub-Division M, in Dhee Punchannogram, in the zillah of 24-Pergunnahs.

Also all that upper-roomed brick-built messuage tenement or dwelling-house, together with the piece or parcel of land thereunto belonging, containing by estimation 4 cottahs and 8 chittacks, more or less, situate at and being No. 46, formerly No. 24-2, Puttoontollah Lane, in the said Town of Calcutta.

For further particulars and conditions of sale apply at the Receiver's Office.

HIGH COURT, RECEIVER'S OFFICE, the 29th July 1875.
(313—4)

INSOLVENT NOTICES.

NOTICE is hereby given that in the event of no claim being established to the unclaimed dividends hereinunder mentioned within (6) six months from this date the same will be paid into Court.

Estate GUNGARAM AND JESRAJ, Insolvents.

Nos.	Names of Creditors.	Amount of Claim.	1st Dividend at 20 per cent., 27th November 1874, less 5 per cent charges.
		Rs. A. P.	Rs. A. P.
1	Williamson Brothers and Co.	1,344 1 0	255 6 0
2	Ernsthausen and Oesterley	2,835 15 0	538 13 3

Estate WILLIAM VICTOR CONES, an Insolvent.

Nos.	Names of Creditors.	Amount of Claim.	1st Dividend at 12½ per cent., 27th November 1874, less 5 per cent charges.
		Rs. A. P.	Rs. A. P.
8	Bathgate and Co.	90 0 0	10 11 0
11	Bell William	60 0 0	7 2 0
13	Beake and Co.	70 0 0	8 5 0
2	Cones, A.	1,700 0 0	201 14 0
7	Davis and Co.	71 0 0	8 6 11
19	DeSilva, J. G.	51 0 0	6 0 11
20	Dixdon, Mrs.	27 0 0	3 3 4
21	Gomes, Mrs.	21 0 0	2 7 11
1	Hamilton and Co.	1,250 0 0	148 7 0
14	Hunter and Co.	302 0 0	35 13 10
4	Mendes and Co.	450 0 0	53 7 0
18	Mendes, H.	43 0 0	5 1 9
10	Quin, Mrs.	50 0 0	5 15 0
3	Seton and Co.	900 0 0	106 14 0
5	Spence and Co.	342 0 0	40 9 10
9	Sagriel and Co.	60 0 0	7 2 0
17	Smith and Co.	10 0 0	1 3 0
15	Thomas Smith and Co.	147 0 0	17 7 4
12	Watts and Co.	21 0 0	2 7 11
16	Wilson and Co.	28 0 0	3 5 3

Estate NICHOLAS MALCOLM GASPER, an Insolvent.

Nos.	Names of Creditors.	Amount of Claim.	2nd Dividend at 7 per cent., 27th November 1874, less 5 per cent charges.
		Rs. A. P.	Rs. A. P.
31	Anes Sircar	27 0 0	1 12 9
23	Bissonauth Law and Co.	73 9 4	4 14 4
37	Badham Brothers	55 0 0	3 10 7
44	Cook and Co.	30 0 0	1 15 11
13	Edmond, J. M.	300 0 0	19 15 3
11	Gunganarain Mistry	417 0 0	27 12 3
28	Gould, C.	122 14 0	8 2 9
39	Gonesh Mistry	60 0 0	3 15 10
45	Gray and Sen	300 0 0	19 15 3
35	Hauro Mistry	200 0 0	13 4 10
34	Koyam and Co.	110 0 0	7 5 1
21	Lazarus and Co., C.	123 0 0	8 2 11
42	Linton, Mr.	42 6 0	2 13 1
7	Mackenzie, Lyall and Co.	784 0 0	52 2 2
16	Mohadeb Mookerjee	194 0 0	12 14 5
49	Mendes, F.	12 0 0	0 12 9
6	Nusurwanjee and Co., N.	442 3 3	42 11 4
48	Peters, Geo.	230 0 0	15 4 9
30	Ramdhone Ghose	31 4 0	2 1 2
33	Smith Stanistreet and Co.	60 0 0	3 15 10
47	Scott Thomson and Co., R.	85 0 0	5 10 5
22	Turner, Morrison and Co.	112 0 0	7 7 2
36	Wilton and Co.	100 0 0	6 10 5
46	Wilson and Parker (Daily News)	32 0 0	2 2 1

Estate WILLIAM LUCAS (C. W. CARR AND Co.) an Insolvent.

Nos.	Names of Creditors.	Amount of Claim.	2nd Dividend at 4 per cent 27th November 1874, less 5 per cent charges.
		Rs. A. P.	Rs. A. P.
4	Bell, William	22 6 6	0 13 6
5	Beake and Co.	16 0 0	0 9 9
13	Carr and Son	683 6 8	25 15 7
18	Carr Brothers	300 3 0	11 6 6
19	Carr Alfred (estate)	3,435 4 9	130 8 8
3	Dunn and Co.	29 11 0	1 2 1
8	Dutt Brothers	88 8 0	3 5 10
12	Indian Daily News	275 14 0	10 7 10
7	Keep and Co., W.	11,414 9 10	433 12 1
9	Khetter Mohun Day and Co.	424 0 0	16 1 10
14	Keep and Co., W.	3,486 1 5	132 7 7
27	Koylashchunder Mundle	10 5 0	0 6 4
2	Muddoosoodun Dhur and Co.	288 8 0	10 15 6
16	North-Western Herold	12 0 0	0 7 4
23	Osler and Co., F. & C.	1,194 0 0	45 6 0
25	Oriental Gas Company	6 0 0	0 3 8
10	Paul Brothers	375 11 6	14 4 5
26	Trade Association	16 0 0	0 9 9
17	Wyman and Co	6 4 0	0 9 10

Estate JAMES FRANCIS CORCORAN, an Insolvent.

Nos.	Names of Creditors.	Amount of Claim.	3rd Dividend at 4 per cent 27th November 1874, less 5 per cent charges.
		Rs. A. P.	Rs. A. P.
13	Brandon and Co.	337 0 0	12 12 11
2	Carlie, Revd. Dr.	1,950 0 0	74 1 8
32	Cook and Co.	40 0 0	1 8 4
41	Carpenter, Mr.	5 0 0	0 3 1
14	Dunn and Taylor	1,043 0 0	39 10 2
23	DeRozario and Co., V. S.	100 0 0	3 12 10
46	Delhi Bank	300 0 0	11 6 5
27	Gobind Chunder Roy	20 0 0	0 12 3
28	Gobind Chunder Dutt and Moneemohun Dutt	206 4 0	7 13 5
61	Gobind Chunder Dhur	244 0 0	9 4 5
22	Harraden and Co., S.	440 0 0	15 3 3
36	Hurrakisto Addy	100 0 0	3 12 10
6	John and Sons, A.	698 0 0	26 8 5
42	Joynarain Ghose	40 0 0	1 8 4
29	Kissen Mohun Roy and Co.	100 0 0	3 12 10
9	Lindstedt, E.	222 0 0	8 7 0
17	Lepage and Co., R. C.	150 0 0	5 11 3
3	Meer Kyrath Ally	252 4 0	9 9 5
4	Munsa Ram	975 0 0	37 0 10
10	Marcus, J. P., Estates (Admor)	300 0 0	11 6 5
18	Martin, C.	44 12 0	1 11 3
20	Mendes, L.	50 0 0	1 14 5
31	Mackenzie, Lyall and Co.	50 0 0	1 14 5
35	Marcus, J. P. Estates (Admor)	100 0 0	3 12 10
26	W. H. Poe	16 0 0	0 9 9
1	Sudder Dewany Adawlut, Agra (Treasurer)	170 0 0	6 7 5
15	Shaw Brothers and Co.	30 0 0	1 2 3
	Seton and Co.	254 0 0	9 10 6
39	Shamachurn Sircar	180 0 0	6 13 5
40	Shaik Nazeemoodeen, tailor	60 0 0	2 4 6
11	Thomas, Revd. J	250 0 0	9 8 0
34	Thomson, R. Scott	50 0 0	1 14 5
8	Uncovenanted Service Bank	3,700 0 0	140 9 8
33	Vosso Livery Stables	30 0 0	1 2 3
25	Wallis and Co.	354 0 0	13 7 4

Estate GOBIND DOSS MULLICK, an Insolvent.

Nos.	Names of Creditors.	Amount of Claim.	1st Dividend at 2 per cent, 27th November 1874, less 5 per cent charges.
		Rs. A. P.	Rs. A. P.
2	Bonomally Mullick and Gossaindoss Kur ...	21 5 0	0 6 6
10	Beemolemoney Dossee ...	300 0 0	5 11 3
12	Bhuggobutty Dossee and Aukhoycoomer Mullick	2,400 0 0	45 9 8
3	Gostobeharry Roy ...	14 10 0	0 4 6
22	Gunganarain Paul ...	1,500 0 0	28 8 0
4	Jonookee Doss ...	150 0 0	2 13 8
13	Khettermoney Dossee ...	300 0 0	5 11 3
16	Luckheemoney Dossee ...	2,400 0 0	45 9 8
24	Madhubchunder Dey ...	10,000 0 0	190 0 0
29	Muddoosoodun Doss ...	34 2 0	0 10 5
14	Nuthmull Goopee Doss...	1,200 0 0	22 12 10
26	National Bank ...	1,672 8 9	31 12 6
20	Opoorbomoney Dossee ...	500 0 0	9 8 0
9	Prosonocoomar Paul ...	1,000 0 0	19 0 0
15	Sunkoree Dossee ...	1,600 0 0	30 6 5
18	Soorjee Money Dossee ...	800 0 0	15 3 3
19	Sree Sree Gobindoo Jeoo Thakoor, Sabiat Gooroo Doss Mullick ...	736 9 3	13 15 11
5	Toolsecdoss and Bipprodoss Paul	200 0 0	3 12 10
8	Tincouree Dossee, wife of Cheedamchurn Dhur ...	1,700 0 0	32 4 10

Estate JOHN CAMERON, an Insolvent.

Nos.	Names of Creditors.	Amount of Claim.	2nd Dividend at Re 1-10-0 per cent, 27th November 1874, less 5 per cent charges.
		Rs. A. P.	Rs. A. P.
2	Ahmuty and Co. ...	7,284 10 3	112 7 4
3	Bholanath Dutt ...	170 13 9	2 10 3
17	Bengal Printing Co. ...	26 0 0	0 6 5
24	Clark, J. A. ...	24 2 0	0 6 0
4	Dhurmodoss Dutt ...	305 4 3	4 11 5
20	Government of India Income Tax	379 2 0	5 13 8
21	Gas Co.	25 0 0	0 6 3
16	Hunter and Co. ...	20 0 0	0 4 11
27	Hume, Lieutenant W.W.	67 0 0	1 0 7
5	Jeetnarain Sing ...	137 9 6	2 2 0
23	Khosal Sing ...	623 0 0	9 9 11
29	Lepage and Co., R. C. ...	217 6 0	3 5 9
7	Mackenzie, Lyall and Co.	1,157 0 8	17 13 10
19	Municipal Commissioners, Calcutta	98 4 0	1 8 4
25	McGavin, A	400 0 0	6 2 10
6	Omoruddy Potwar ...	69 4 3	1 1 2
22	Omrow and Takoorprosaud Naik	200 0 0	3 1 5
26	Pottingal, Dr. ...	250 0 0	3 13 9
1	Robertson, R., Agent, R. S. Galbraith	15,271 10 0	235 12 1
15	Robertson, R. ...	4,075 13 10	62 14 9
9	Sonatun Das	819 15 0	12 10 7
14	Sonatun Addy and Sons	154 5 9	2 6 2
10	Tomlin and Co. ...	1,355 0 0	20 14 9
11	Thomson and Co., T. E.	1,069 12 0	16 5 10
18	Tincoury Shaw ...	623 8 8	9 10 0
12	Watts and Co. ...	3,401 2 0	52 8 2
28	Watson, Dr. W. ...	200 0 0	3 1 5

Estate EZEKIEL SALLAY GUBBOY, an Insolvent.

Nos.	Names of Creditors.	Amount of Claim.	1st Dividend at 1 per cent, 27th November 1874, less 5 per cent charges
		Rs. A. P.	Rs. A. P.
8	Ameermull Baugmull ..	11,125 14 0	105 11 1
6	Broughton, L., Admr.-General (Estate Mrs. Sherncc) ...	10,000 0 0	95 0 0
20	Bolchund Singh ...	82 8 10	0 12 7
9	Coonjee Beharry Bysack	1,916 8 0	18 3 4
1	DeSouza and Co., T ...	1,109 6 9	10 8 8
11	Elliahoo Ezekiel Sallay Gubboy ...	908 3 0	8 10 0
12	Elias Gubboy and Co.	19,745 2 0	187 9 3
6	Hubaba Ezekiel Ezra, Mrs.	6,000 0 0	57 0 0
16	Hadjee Mahomed Syed Khonjee ...	1,444 1 3	13 11 7
18	Hadjee Mahomed and Abdool Cauder ..	3,000 0 0	28 8 0
19	Hakam Joseph Hyum ...	300 0 0	2 13 8
15	Joseph Monashee Sitton	181 2 9	1 10 8
2	Magoltab David Aaron Gubboy	6,500 0 0	61 12 0
13	Moordakiah Gubboy ...	13,085 12 6	124 5 1
14	Myer Rubban Gubboy ..	518 11 6	4 14 10
10	Reuben Ezekiel ...	551 13 9	5 3 11
7	Soba Chund, Rakhub Chund	12,098 0 0	114 14 11
17	Shahool Joseph Moses ...	409 9 9	3 14 3

Estate LANE MAGNIAC, an Insolvent.

Nos.	Names of Creditors.	Amount of Claim.	2nd Dividend at 7 as. per cent, 27th November 1874, less 5 per cent charges.
		Rs. A. P.	Rs. A. P.
29	Anund Chunder Mookerjee	5,716 0 0	23 12 1
10	Dwarkanath Tagore ...	700 0 0	2 14 7
2	Duff, W. H.	300 0 0	1 4 0
8	Gunter and Co. ...	1,438 1 2	5 15 7
4	Hamilton and Co. ...	186 7 0	0 12 5
25	Hedger and Smally ...	100 0 0	0 6 8
23	Kistnopersaud Doss ..	3,000 0 0	12 7 6
17	Neelmoney Sircar ...	450 10 9	1 14 0
16	Ramrutton Roy ..	10,000 0 0	41 9 0
1	Sumboochunder Mitter ...	8,046 5 0	33 7 1
5	Sumboochunder Mitter and an other	2,600 0 0	10 6 3
6	Steuart and Co. ...	62 8 5	0 4 2
13	Thacker and Co. ...	125 0 0	0 8 4

A. B. MILLER, *Official Assignee.*

CALCUTTA, the 3rd August 1875. (356—2)

Court for the Relief of Insolvent Debtors at Calcutta.

IN the matter of FREDERIC LOTTERI, an Insolvent.

On Monday, the 9th day of August instant, it was ordered that the matters of the petition of the said insolvent be heard on Saturday, the 2nd day of October next, and that the said insolvent do then attend to be examined before the said Court.

J. O. Moses, *Attorney.*

IN the matter of KHOJA MUNJER SUCHEDINA, an Insolvent.

On Thursday, the 12th day of August instant, it was ordered that the matters of the petition of the said insolvent be heard on Saturday, the 2nd day of October next, and that the said insolvent do then attend to be examined before the said Court.

Orr and Harriss, *Attorneys.*

IN the matter of ALEXANDER MCVICAR SMITH, an Insolvent.

On Tuesday, the 3rd day of August instant, it was ordered that the first Court day in August 1876 be appointed for the further hearing of this matter, and that unless cause be shown to the contrary on that day, the said insolvent be discharged personally as well as to his after acquired property from all liabilities for debts, claims, and demands of and against the said insolvent at the time of the filing of his petition for relief.

C. F. Pittar, *Attorney.*

Chief Clerk's Office, the 17th day of August 1875

IN the matter of GREES CHUNDER MOZOOMDAR, an insolvent.

On Friday, the 6th day of August instant, by an order of this Court, the said insolvent was adjudged entitled to his personal discharge under the Act XI, Vic. Chap. XXI, as to all persons named in his schedule as creditors, or claiming to be creditors, respectively.

W. F. Gillanders, *Attorney*.

IN the matter of JOHN PARSICK, who from the year 1868 to the month of February 1871 resided and carried on trade and business at Fyzabad in Oudh as merchant and agent under the name, style, and firm of Duncan & Co., and who from the year 1861 till 1873 resided at Calcutta, Meerut, Lahore, and elsewhere in India, and who from the month of September 1873 has continually resided in Calcutta, and has since the month of April 1874 served as an assistant in the firm of MESSRS WYMAN & Co., Book-sellers and Stationers, an Insolvent.

Notice that the petition of the said Insolvent, seeking the benefit of the Act XI, Vic. Chap. XXI, was filed in the Office of the Chief Clerk on Tuesday, the 17th day of August instant, and by an order of the same date the estate and effects of the insolvent were vested in the Official Assignee.

Orr and Harriss, *Attorneys*.

IN the matter of JOHN PARSICK, an Insolvent.

On Tuesday, the 17th day of August instant, it was ordered that the matters of the petition of the said insolvent be heard on Saturday, the 2nd day of October next, and that the said insolvent do then attend to be examined before the said Court.

Orr and Harriss, *Attorneys*.

IN the matter of WILLIAM EDWARD BARLOW of No 15, Mahomed Crescent's 2nd Lane, in the town of Calcutta, late an examiner in the Bengal Secretariat Press, afterwards an examiner in the Secretariat Press in Shillong, and at present an examiner in the Superintendent of Government Printing Press, Hasting's Street, in the said town of Calcutta, an Insolvent.

Notice that the petition of the said insolvent, seeking the benefit of the Act XI, Vic. Chap. XXI, was filed in the Office of the Chief Clerk on Wednesday, the 18th day of August instant, and by an order of the same date the estate and effects of the said insolvent were vested in the Official Assignee.

Insolvent in person.

IN the matter of WILLIAM EDWARD BARLOW, an Insolvent.

On Wednesday, the 18th day of August instant, it was ordered that the matters of the petition of the said insolvent be heard on Saturday, the 2nd day of October next, and that the said insolvent do then attend to be examined before the said Court.

Insolvent in person.

IN the matter of RAJ CHUNDER CHATTERJEE of No. 123, Amherst Street, in the town of Calcutta, lately a dealer in old buildings, an Insolvent.

Notice that the petition of the said insolvent seeking the benefit of the Act XI, Vic. Chap. XXI, was filed in the Office of the Chief Clerk on Friday, the 20th day of August instant, and by an order of the same date the estate and effects of the said insolvent were vested in the Official Assignee.

Shamuldhone Dutt, *Attorney*.

IN the matter of RAJ CHUNDER CHATTERJEE, an Insolvent.

On Friday, the 20th day of August instant, it was ordered that the matters of the petition of the said insolvent be heard on Saturday, the 2nd day of October next, and that the said insolvent do then attend to be examined before the said Court.

Shamuldhone Dutt, *Attorney*.

IN the matter of WOOMESH CHUNDER BONNERJEE of Cathetee, in the zillah of 24-Pergunnahs, but at present residing at Noyan Chund Dutt's Street, in the town of Calcutta, but lately carried on business in co-partnership with one G. Deleemans, now deceased, as general manufacturers of lamps, tin-smiths, &c., in No. 4, Dalhousie Square East, in the said town of Calcutta; and Regina Deleemans of No. 4, Weston's Lane, in the said town of Calcutta, the sole widow and executrix of the last will and testament of the said G. Deleemans, now deceased, traders, Insolvents.

On Friday, the 20th day of August instant, it was, on the petition of Kristodhone Dutt, a creditor of the said insolvents, adjudged that the said Woomesh Chunder Bonnerjee and Regina Deleemans have committed an act of insolvency under the provisions of the Act XI, Vic. Chap. XXI, and by another order of the same date, the estate and effects of the said insolvents were vested in the Official Assignee.

Shamuldhone Dutt, *Attorney*.

Chief Clerk's Office, the 23rd day of August 1875.

In the matter of Charles Edward Price, an Insolvent.

NOTICE is hereby given that on the seventh day of September next, an application will be made on behalf of the Insolvent abovenamed for an order that he may have liberty to withdraw his petition of insolvency, on the ground that he has settled with all his creditors.

Dated this 23rd day of August 1875

(351—2) KALLYNAUTH MITTER, *Insolvent's Attorney*.

Notice.

PROBATE of the last will and testament of Kisto Kissore Dass, deceased, late of Aheerectollah Street, in Calcutta, has been granted by the Court in its testamentory and intestate jurisdiction to Gobind Chunder Seal and Sreemutty Golaupmoney Dassee, the Executor and Executrix appointed thereby. Persons having claims against the deceased are requested to make the same known to the said Executor and Executrix; and persons indebted to him are required to pay the same to them.

(350—1) SWINHOE, LAW & Co., *Solicitors*.

THE interest and responsibility of Mr. G. Schmer in our firm has ceased on the 31st March 1875.

(331—3) GRAP & BANZIGER.

Messrs. Mackenzie, Lyall and Company

WILL sell at 1 P.M., on Friday next, the 27th August current, in the Exchange Commercial Sale-rooms, to the highest bidders, on account of the concerned, 46 chests of Tea, landed damaged by sea water ex. *S. S. Aratoon Apcar*. (353—1)

Lost.

THE following Government Promissory Note, No. 025464, of 1856-57, for Rs. 1,500, standing in the name of Jonardun Neoghy, by whom it was never endorsed to any one.

(338—3) POORNOO CHUNDER SOOR.

POSTAL NOTICES.

Notice

A BULLOCK TRAIN PACKAGE addressed to Messrs. Bathgate and Company, from Jhelum, is lying unclaimed in this Office from 5th March 1875. If not taken delivery of within three months from this date, will be sold by public auction to defray expenses.

M. PERCY, *Offg. Post-Master*.

Notice.

GOODS cannot for the present be received for despatch by Bullock Train to stations above Lahore, the line being closed.

W. ALPIN, *Offg. Post-Master*.

CALCUTTA GENL. P. O., the 18th August 1875.

List of Unclaimed Letters lying in the Calcutta Post Office on the 24th August 1875.

Anghore Nath Kurmokar.
Binnie, Mrs. (3 Short St.)
Borup, C.
Bosanquet, W. F.
Bright, Arthur.
Carme, P.
Couch, G.
Daly, D. O. C.
DaSilva, M. V. R.
Dundas, G. A.
East, Major H. (parcel.)
Fitzpatrick, Miss.
Fleming, J.
Gibson & Co.
Gibson, J. W.
Gimmalle, Lig. G.
Gubbins, A. D.
Haysted, T. N.
Helbert, T. J. H.
Jacobson, H.
Kenny, N.
Lamb, Mrs. J.
Lestermann, W.
Lynne, J. H.
Mackinnon, D.
Marley, Mrs. M.
Moore, Mrs. W. H.
Morgan, E.
Morris, W. (parcel.)
Mullen, P.
Murray, Major-Genl. C.
Neab, E. W.
Palmar, Col. F. K.
Pothecary, G.
Revill, P. V.
Rogers, J.
Shaw, J. K.
Sisson, R. G.
Smith, Surgeon Major S.
Smyth, Hon'ble F.
Symon, Mrs. C. E.
Taylor.
Trinder, A. W.
Ward, W. W.
9 copies Gazette of India, dated Simla 14th, without address.

Letters marked "care of Post Office, to be kept till called for."

Aspa, H. G.
Babudad Keroba.
Bancharam Roy.
Bellett, W.
Benier, Emilien.
Benjamin, J.
Billings, W. A.
Burton, H. J.
Butler, E. W.
Cohen, M. B.
Corke, T. W.
Cooper, H. J.
Currie, Dr. G. V.
Dalgity, Capt. R. W.
DeSilva, W.
Duncan, G.
"D. O."
D'Silva, M. R.
Esse, A. J.
Evangeline, M.
Fernandes, J. F.
Garard, F.
Glennie, P.
Godwin, Mrs. F.
Greenwood, H.
Hazard, W.
Hazell, Lieut. (B. N.)
Hope, Col. J. E.
Issur Chunder Coondoo.
Jackson, J. F.
Jenkins, T.
Karlton, P.
Kellett, S.
Kelley, N. E.
"L. M."
Margarson, R.
Mathison, Mrs.
Mordant, Mrs.
Moore, W. P.
McCall, John.
Murray, J.
Naker, A. E.
Parkes, Rev. W.
Pearsall, H. D.
Radanath Day.
Rose, Miss.
Rundell, A.
Scott, J. G.
Shasil.
Shearman, Mrs. S.
Strange, R. P.
Swanson, C. J.
Thomson.
Umbica Churn Goopto.
Vandenberg, Mrs. J.
Veryez & Co.

Registered Letters.

Bacharam Ghose.
Burrolong, E.
Burton, W. E.
Fernandez, J. F.
Fool Sing.
Gopee Nath Patree.
Hamilton, Adams & Co.
Johnson, J.
Mahomed Alim.
McCraw, O. H.
Mohendro Nath Ghose.
Mono Mothy Nath Roy Chowdry.
Moonshi Mojebur Rumman.
Moonsiff of Bhowanipore.
Ozeer Ostaghur.
Rajnarain Banerjee.
Rajone Kanto Coomar.
Sookoor Hadjee.
Toylucko Nath Mookorjee.

W. ALPIN, *Offg. Post-Master.*

SEA AND OVERLAND MAILS.

For	Box close at	Date.	Per Steamer.
Rangoon, Moulmein ...	7 P.M.	27th Aug.	*Ethiopia.*
Akyab	7 „	27th „	*Satara.*
France, Foreign Europe *vid* France, the intermediate Ports, Mauritius and China	7 „	28th „	*Tibre.*
Chittagong, Akyab, Kyouk Phyoo, Bassein, Kopah, Junkseylon, Penang, Malacca, and Singapore ..	7 „	29th „	*Moulmein.*
Persian Gulf ...	7 „	29th „	*From Bombay.*
Madras, Ceylon, and the Intermediate Ports ...	7 „	30th „	
Ceylon, Straits, Hong-Kong, United States of America, and the Colonies of Queensland and Victoria, *vid* Torres Straits. (Letters, &c., for the latter Colony must be specially superscribed) ...	7 „	3rd Sept.	*From Bombay.*
Madras and Ceylon ...	7 „	6th „	*Khiva.*

The next Overland Mail *vid* Bombay will close at the General Post Office on Tuesday, the 31st instant, by which mails for Mauritius, St. Denis, and Réunion can be forwarded.

2. Book-post and pattern packets must be posted on the 30th idem.

N.B.—The Letter Box will close at 7 P.M. precisely, after which hour Overland letters, fully prepaid and bearing extra postage stamp of two (2) annas on each cover, will be received up to 7-30 P.M., or bearing an extra postage stamp of four (4) annas on each cover, up to 8 P.M.

W. ALPINE, *Offg. Post-Master of Calcutta.*

CALCUTTA, the 24th August 1875.

Nuddea Rivers.

Weekly Water Report, showing the Least Depth of Water in the Bhagirattee, Matabangah, and Jellinghee Rivers for the week ending Friday, the 20th August 1875.

Names of Rivers.	Least depth of water. Ft.	In.
BHAGIRATTEE.		
Entrance below Chourasia	19	0
Thence to Noorpore Junction, 6 miles ...	16	6
Thence to Jungipore, 9 miles	19	0
From Jungipore to Berhampore, 47 miles ...	24	6
From Berhampore to Cutwa, 50 miles ...	23	0
From Cutwa to Nuddea, 46 miles	23	6
MATABANGAH.		
Entrance from the Ganges	22	6
Tatarparah	18	6
From Tatarparah to Hât Bolia	18	0
From Hât Bolia to Cut No. 1	20	0
From Cut No. 1 to Boalmaree	19	6
From Boalmaree to Alickdeah	19	6
From Alickdeah to Kissengunge	19	6
JELLINGHEE.		
Entrance	15	0
On the Entrance bar	12	6
From Jellinghee to Teakatta	13	0
From Teakatta to Nuddea ...	20	6

Height of water on gauge at Berhampore on the 23rd August 1875, above zero, 26 feet 5½ inches.

T. H. WICKES, C.E., *Exc. Engr.,*
Nuddea Rivers Division.

BERHAMPORE, the 23rd August 1875.

The Calcutta Gazette.

WEDNESDAY, AUGUST 25, 1875.

PART V.

Act of the Legislative Council of India.

ERRATUM.

For the word "gross," in line 1 of the foot-note at page 3 of Schedule A annexed to the Indian Tariff Act XVI of 1875, published at page 181 of the *Calcutta Gazette* of the 11th August 1875, the word "grey" should be read.

H. J. Reynolds,
Offg. Secy. to the Govt. of Bengal.

GOVERNMENT OF INDIA.

LEGISLATIVE DEPARTMENT.

[Third Publication.]

The following Act of the Governor General of India in Council received the assent of His Excellency the Governor General on the 5th August 1875, and is hereby promulgated for general information:—

Act No. XVI of 1875.

THE INDIAN TARIFF ACT, 1875.

CONTENTS.

Preamble.

Sections.

1. Short title.
   Commencement.
   Local Extent.
2. Repeal of Acts and Notifications.
3. Saving clause.
4. Duties specified in Schedules to be levied.
5. Goods partially composed of dutiable articles.
6. Power to fix value of dutiable goods and to exempt from customs duties.
7. Power to make rules for ascertaining that imported spirit has been rendered unfit for human consumption.
8. Export of pepper from Cochin.
9. Export of opium.
10. Duties on goods crossing frontiers of Foreign European Settlements in Presidencies of Madras and Bombay.
11. Excise duty on spirit distilled in British India.
12. Amendment of Consolidated Customs Act, sections 27, 57, 66, and 180.

Schedule A.—Import Tariff.
Schedule B.—Export Tariff.

An Act to amend the law relating to Customs Duties, and for other purposes.

Whereas it is expedient to amend the law relating to the duties of customs on goods imported and exported by sea, and to restrict the export of opium, and to provide for the levy of duties on goods crossing the frontier of certain Foreign European Settlements in India, and for fixing a maximum duty of excise on spirit manufactured in British India, and to amend the Consolidated Customs Act; It is hereby enacted as follows:—

Preamble.

Short title.

1. This Act may be called "The Indian Tariff Act, 1875:"

Commencement.

And it shall come into force on the passing thereof.

Local extent.

This section and section twelve, clause three, apply to the whole of British India.

The rest of this Act extends to the whole of British India except Aden.

Repeal of Acts and Notifications.

2. Act No. XVIII of 1870 (*to enable the Government of India to exempt goods from Customs duties*), Act No. XIII of 1871 (*to consolidate and amend the law relating to Customs duties*), and all notifications under either of the said Acts, are hereby repealed.

Saving clause.

3. Nothing herein contained affects Act No. VI of 1873 (*to amend the law relating to the Transhipment of Goods imported by Steamer, and for other purposes*), or authorizes the levy of duties of customs on any article carried from one port in British India to another, except salt, salted fish, opium, and spirit.

Duties specified in Schedules to be levied.

4. There shall be levied and collected, in every port to which this Act applies, the duties specified in Schedules A and B hereto annexed.

Goods partially composed of dutiable articles.

5. Goods not prohibited to be imported into or used in British India, whereof any article liable to duty under this Act forms a part

or ingredient, shall be chargeable with the full duty which would be payable on such goods if they were entirely composed of such article, or, if composed of more than one article liable to duty, then with the full duty which would be payable on such goods if they were entirely composed of the article charged with the highest rate of duty.

Power to fix value of dutiable goods and to exempt from customs duties.

6 The Governor General in Council may from time to time, by notification in the *Gazette of India*,

(*a*) fix for the purposes of this Act the value of any goods exported or imported by sea on which duties of customs are hereby imposed;

(*b*) exempt any goods imported or exported into or from British India, or into or from any specified port or place therein, from the whole or any part of the duties of customs to which they are liable under this Act or any other law for the time being in force; and

(*c*) cancel any such exemption.

Power to make rules for ascertaining that imported spirit has been rendered unfit for human consumption.

7. The Local Government may from time to time prescribe rules for ascertaining and determining what spirit imported into British India shall be deemed to have been effectually and permanently rendered unfit for human consumption, so as to be subject only to an *ad valorem* duty of ten per cent. under Schedule A hereto annexed, and for causing such spirit to be so rendered, if necessary, by their own officers, before the duty of customs leviable thereon is levied, and at the expense of the person importing it.

Such rules, on being published in the official *Gazette*, shall have the force of law; and whoever wilfully contravenes any such rule shall be liable to fine not exceeding five hundred rupees.

In the absence of any such rules, or if any dispute arises as to their applicability, the executive officer of highest rank in the department of customs in the port shall decide what spirit is subject only to the said *ad valorem* duty, and such decision shall be final.

Export of pepper from Cochin.

8. On all pepper exported by sea from the port of Cochin there shall be levied such duty, not exceeding nine rupees per khandi, as the Governor of Fort Saint George in Council from time to time determines; and at the close of each year, or as soon thereafter as may be convenient, the Collector of Customs at the said port shall, after deducting the expenses of collection, pay the duty collected under this section to the Governments of Travancore and Cochin in such proportion and in such manner as the Governor of Fort Saint George in Council from time to time directs.

Export of opium.

9. No opium shall be exported from any part of British India, unless—

(*a*) it is covered by a pass granted by an officer appointed in this behalf by the Governor General in Council or the Local Government; or

(*b*) it is exported under the said Act No. VI of 1873, section seven; or

(*c*) such export is permitted under the power next hereinafter conferred:

The Governor General in Council may, from time to time, by notification in the *Gazette of India*,

(*d*) permit the export of opium from any part of British India on payment of such duty, or on such other terms as the Governor General in Council thinks fit; and

(*e*) cancel such permission.

Duties on goods crossing frontiers of Foreign European Settlements in Presidencies of Madras and Bombay.

10. Duties of customs shall be levied on goods passing by land into or out of Foreign European Settlements situate on the line of coast within the limits of the Presidency of Fort Saint George or the Presidency of Bombay at the rates prescribed in the Schedules A and B hereto annexed.

Excise duty on spirit distilled in British India.

11. And whereas it is expedient that the duty of excise on spirit distilled in British India should bear a due proportion to the customs duty on spirit imported into British India, it is hereby further enacted as follows:—

Subject to any general rules or special orders which the Governor General in Council may from time to time make in this behalf, the Local Government may from time to time, by notification in the official *Gazette*, fix the duty of excise leviable on spirit manufactured in all or any of the distilleries situate in the territories under its administration, or in any part of such territories, at any rate not exceeding the rate fixed for imported spirit by Schedule A hereto annexed;

and all provisions now in force as to the levy of duty now chargeable on spirit shall apply to spirit upon which the duty declared under this section has not been paid.

Amendment of Consolidated Customs Act, secs. 27, 57, 66, and 180.

12. And whereas it is expedient to amend the Consolidated Customs Act in manner hereinafter appearing, it is hereby further enacted as follows:—

Section twenty-seven of the Consolidated Customs Act shall be construed as if for the words "for which a specific value has not been fixed by the Local Government with the sanction of the Governor General of India in Council," the following words and figures were substituted, (namely) "for which a specific value is not fixed by or under the Indian Tariff Act, 1875;"

And the following proviso shall be added to section fifty-seven of the same Act, (namely) "Provided also that where such goods are arms, ammunition, or military stores, they may be sold or otherwise disposed of at such place (whether within or without British India) and in such manner as the Local Government may from time to time direct;"

And section sixty-six of the same Act shall be construed as if for the words and figures "the value of which shall have been fixed under the provisions of section CLXXIX of this Act," the following words and figures were substituted, (namely) "for which a specific value has been fixed by or under the Indian Tariff Act, 1875;"

And section one hundred and eighty of the same Act shall be construed as if for the words "last preceding section" the following words and figures were substituted, (namely) "Indian Tariff Act, 1875."

Schedule A.

IMPORT TARIFF.

No.	Names of Articles.	Per	Tariff Valuation.	Rate of Duty
			Rs. A.	
1	Apparel, including Haberdashery and Millinery, but excluding Boots, Shoes and Hosiery	.....	*Ad valorem*	5 per cent.
2	Arms, Ammunition, and Military Stores—			
	Fire-arms, and parts thereof ...	.....	,,	10 per cent.
	Gunpowder, common	lb	0 5	
	,, sporting	,,	1 0	
	All other sorts	.....	*Ad valorem*	
3	Brushes, all sorts	.....	,,	
4	Building and Engineering materials—			
	Asphalt	.....	,,	
	Cements, all sorts	.....	,,	
	Earthen-ware piping	.....	,,	
5	Cabinet-ware and Furniture ...	.....	,,	
6	Candles—			
	Paraffine	lb	0 5	
	Spermaceti ...	,,	0 8	
	Wax	,,	1 0	
	All other sorts, including composition	,,	0 5	
7	Canes, Ratans, articles made of Cane or Ratan, and Basket-work—			
	Canes, Malacca	Doz.	1 0	5 per cent.
	Ratans	Cwt.	7 0	
	All other sorts, except common bamboos, which are free	.....	*Ad valorem*	
8	Carriages and component parts thereof, except Railway Carriages and Trucks	.....	,,	
9	Chemical products and preparations—			
	Acid, sulphuric .	lb	0 2	
	Alkali, country (sajee khar)	Cwt.	2 0	
	Alum	,,	4 0	
	Arsenic	,,	25 0	
	,, China manail	,,	16 0	
	Brimstone, flour	,,	7 0	
	,, roll	,,	6 0	
	,, rough	,,	4 8	
	Copperas, green...	,,	3 0	
	Sal ammoniac	,,	25 0	
	All other sorts . ..	.....	*Ad valorem*	

IMPORT TARIFF—(*Continued.*)

No.	NAMES OF ARTICLES.	PER	TARIFF VALUATION.	RATE OF DUTY.
			Rs. A.	
10	CHINESE AND JAPANESE-WARE, INCLUDING LACQUERED-WARE, BUT EXCLUDING EARTHEN-WARE, CHINA, AND PORCELAIN	.....	*Ad valorem*	
11	CLOCKS, WATCHES, AND OTHER TIME-KEEPERS	.....	,,	
12	COIR AND ARTICLES MADE OF COIR—			
	Matting	.....	,,	
	Yarn of all kinds	Cwt.	9 0	
	Other articles made of Coir, except cables and rope	.....	*Ad valorem*	
13	CORAL, REAL	.....	,,	
14	CORDAGE AND ROPE MADE OF ANY VEGETABLE FIBRE EXCEPT COTTON AND JUTE—			
	Coir cables, tarred	Cwt.	10 0	
	Coir rope	,,	10 0	
	Cordage, hemp, European ...	,,	20 0	
	,, Manilla	,,	25 0	
	Twine, European, sail	lb	0 8	
	All other sorts	.....	*Ad valorem*	
15	CORK AND ARTICLES MADE OF CORK—			
	Bottle-corks	Gross	1 8	
	Vial-corks	,,	0 8	
	All other sorts	.....	*Ad valorem*	
16	COTTON AND ARTICLES MADE OF COTTON—			5 per cent.
	Cotton hosiery	.....	,,	
	Cotton, raw, not the produce of Continental Asia or Ceylon	.....	,,	
	Cotton rope	Cwt.	25 0	
	Country canvas	,,	50 0	
	Piece-goods—			
	Grey—			
	Jaconets, exceeding 10 × 10 to the quarter-inch	lb	0 12	
	Jaconets, other sorts ...	,,	0 10½	
	Mulls	,,	1 1	
	Printers	,,	0 10½	
	Shirtings and longcloths ...	,,	0 9	
	T cloths 18 reed and upwards, and madapollams	,,	0 9½	
	T cloths under 18 reed, jeans, domestics, sheetings and drills ...	,,	0 8	
	Other sorts	.....	*Ad valorem*	
	Sewing thread—			
	Goa and Country	Cwt.	30 0	
	On reels or cards containing 100 yards each, and *pro rata* above and below*	Gross	3 0	
	White and coloured	lb	1 0	

* Duty to be charged either on the mark or on the actual length.

IMPORT TARIFF—(*Continued.*)

No.	Names of Articles.	Per	Tariff Valuation.	Rate of Duty.
	COTTON AND ARTICLES MADE OF COTTON.—(*Contd.*)		Rs. A.	
	Twist—			
	Mule—No. 15 and lower Nos. ...	lb	0 5	
	Nos. 16 to 24 ...	,,	0 7	
	,, 25 to 32 ...	,,	0 8	
	,, 33 to 42 ...	,,	0 9½	
	,, 43 to 52 ...	,,	0 11	
	,, 53 to 60 ...	,,	0 12½	
	,, 61 to 70 ...	,,	0 14	
	,, 71 to 80 ...	,,	0 15	
	And so on, one anna to be added to the valuation per lb for every count of ten, or part of a count of ten above 80.			3½ per cent.
	Water—No. 20 and lower Nos. ...	,,	0 8	
	Nos. 21 to 30	,,	0 9½	
	,, 31 to 40	,,	0 11½	
	,, 41 to 50	,,	0 13	
	Above 50	,,	1 0	
	Twist, Orange, Red, and other colours except Turkey Red*	,,	0 13	
	Twist, Turkey Red, all kinds* ...	,,	1 6	
	Cotton goods, all other sorts ...	.....	*Ad valorem*	
17	DRUGS AND MEDICINES, EXCEPT OPIUM—			
	Aloes, black	Cwt.	11 0	
	,, Socotra	,,	25 0	
	Assafœtida (hing)	,,	55 0	
	,, coarse (hingrá) ...	,,	10 0	
	Camphor, Bhemsaini (baras) ...	lb	80 0	
	,, refined, cake	Cwt.	65 0	
	,, crude, in powder ...	,,	40 0	
	Cassia lignea	,,	38 0	
	Salep	,,	80 0	
	Senna leaves	,,	5 0	
	All other sorts, except quinine, which is free	.....	*Ad valorem*	
18	DYEING AND COLOURING MATERIALS—			
	Aniline dyes—Magenta and Roseine ...	oz.	0 4	
	Cochineal	lb	1 4	
	Gallnuts, country, Myrabolam ...	Cwt.	4 0	5 per cent.
	,, Persian	,,	25 0	
	Madder or manjith	,,	12 0	
	Orchilla weed	,,	5 0	
	Sapan wood and root	,,	5 0	
	All other sorts	.....	*Ad valorem*	
19	EARTHEN-WARE (EXCEPT EARTHEN-WARE PIPING), CHINA, CHINA CLAY, AND PORCELAIN	.....	,,	
20	FIRE-WORKS—			
	China	Box of 133⅓ lb	30 0	
	All other sorts	.....	*Ad valorem*	
21	FLAX AND ARTICLES MADE OF FLAX—			
	Canvas, European sail, not exceeding 40 yards	Bolt	15 0	
	Piece-goods	.....	*Ad valorem*	
	All other sorts, including linen thread	.....	,,	

* Duty to be charged on the grey weight of the coloured yarn; when this is not ascertainable, the actual wharf weight, or invoice weight, to be taken.

IMPORT TARIFF—(*Continued.*)

No.	NAMES OF ARTICLES.	PER	TARIFF VALUATION.	RATE OF DUTY.
			Rs. A.	
22	FRUITS AND VEGETABLES—			
	Almonds without shell	Cwt.	30 0	
	„ in the shell	„	11 0	
	Cajoo kernels	„	10 0	
	Cocoanuts	Thousand	30 0	
	„ kernel (khopra) ...	Cwt.	8 8	
	Currants, European	„	35 0	
	„ Persian	„	12 0	
	Dates, dry, in bags	„	4 8	
	„ wet, in bags	„	3 8	
	„ „ in pots	„	7 0	
	Figs, European	„	42 0	
	„ Persian, dried	„	6 8	
	Garlic	„	5 0	
	Pistachio nuts	„	20 0	
	Prunes, Bussorah	„	16 0	
	Raisins, black, Persian Gulf, Red Sea, and Kishmish ...	„	16 0	
	„ Munakka, Persian Gulf, and Red Sea	„	7 0	
	„ Malaga and bloom ...	lb	0 10	
	„ other sorts	.....	*Ad valorem*	
	Walnuts	Cwt.	5 8	
	All other sorts, except Bed-mushk, Bajar-batta Nuts, and fresh fruits and vegetables not separately enumerated, which are free	.....	*Ad valorem*	
23	GLASS, GLASS-WARE, BEADS, FALSE PEARLS, AND FALSE CORALS—			
	Bangles, Glass, China, gilt	100 pairs	6 0	
	„ „ „ not gilt ...	„	3 0	
	Beads, China	Cwt.	30 0	5 per cent.
	Coral, false	.....	*Ad valorem*	
	Glass, China, of all colours	133⅓ lb	32 0	
	„ Crown, coloured	100 Supl. feet	25 0	
	„ „ of sizes	„	7 0	
	Pearls, false—			
	Bájria	Lakh	5 0	
	Boria	Thousand	1 4	
	Jouria	Lakh	8 0	
	Nathia	Thousand	0 6	
	Tachia	„	1 0	
	Wattanah	Lakh	10 0	
	All other sorts of beads, false pearls, and glass, except bottles used to bottle beer, wine, spirit, or aerated waters, which are free	.....	*Ad valorem*	
24	GUMS, GUM RESINS, AND ARTICLES MADE OF GUM OR GUM RESIN—			
	Copal	Cwt.	65 0	
	Cutch and Gambier	„	10 0	
	Gum Ammoniac	„	12 0	
	„ Arabic	„	15 0	
	„ Bdellium (common gum) ...	„	5 0	
	„ Benjamin	„	40 0	
	„ Bysabol (coarse myrrh) ...	„	12 0	
	„ Olibanum or frankincense ...	„	12 0	
	Kino	„	10 0	
	Myrrh	„	30 0	
	„ Persian (false)	„	3 0	
	Rosin	„	5 0	
	All other sorts	.....	*Ad valorem*	

IMPORT TARIFF—(*Continued.*)

No.	Names of Articles.	Per	Tariff Valuation.	Rate of Duty.
			Rs. A.	
25	HARDWARE AND CUTLERY, INCLUDING IRONMONGERY AND PLATED-WARE, BUT EXCLUDING MACHINERY AND THE COMPONENT PARTS THEREOF, WHICH ARE FREE, AND AGRICULTURAL IMPLEMENTS, WHICH ALSO ARE FREE	.....	*Ad valorem*	5 per cent.
26	HEMP AND ARTICLES MADE OF HEMP—			
	Piece-goods	.....	,,	
	All other sorts, except rope	.....	,,	
27	HIDES AND SKINS, EXCEPT RAW OR SALTED HIDES OR SKINS, WHICH ARE FREE—			
	Hides—			
	Border	Each	30 0	
	Buffalo	Score	80 0	
	Cow	,,	60 0	
	Skins—			
	Calf	Doz.	45 0	
	Chamois	,,	6 0	
	Goat	Score	16 0	
	Lamb	,,	6 0	
	Roan	Doz.	30 0	
	Sheep	Score	11 0	
	All other sorts	.....	*Ad valorem*	
28	INSTRUMENTS AND APPARATUS—			
	Musical	.....	,,	
	Drawing, Measuring, Optical, Photographic (including materials for photography), Surveying, and Surgical (including surgical appliances) ...	.....	,,	
29	IVORY AND IVORY-WARE—			
	Unmanufactured—			
	Elephants' grinders	Cwt.	125 0	
	Elephants' tusks, each exceeding 20lbs in weight	,,	450 0	
	Elephants' tusks, not less than 10lbs and not exceeding 20lbs each ...	,,	325 0	
	Elephants' tusks, each less than 10lbs...	,,	175 0	
	Sea-cow or moye teeth, each not less than 3lbs	,,	175 0	
	Sea-cow or moye teeth, each less than 3lbs	,,	60 0	
	Articles made of ivory	.....	*Ad valorem*	
30	JEWELLERY, INCLUDING PLATE—			
	Silver-ware, plain } Other than European	Tolah	1 2	
	,, embossed or chased. } Other than European	,,	1 8	
	All other sorts, except precious stones and pearls, which are free ...	.....	*Ad valorem*	

IMPORT TARIFF—(*Continued.*)

No.	NAMES OF ARTICLES.	PER	TARIFF VALUATION.	RATE OF DUTY.
			Rs. A.	
31	LEATHER, AND ARTICLES MADE OF LEATHER, INCLUDING BOOTS, SHOES, HARNESS AND SADDLERY, BUT EXCLUDING BELTING FOR DRIVING MACHINERY, WHICH IS FREE ...	.....	*Ad valorem*	5 per cent.
32	LIQUORS—			
	Ale, beer, and porter	Impl. Gallon or six quart bottles ...	.....	One anna.
	Cider and other fermented liquors ...			
	Liqueurs	,,	.....	Rs. 4.
	Spirit, for use exclusively in arts or manufactures or in chemistry, which has been rendered effectually and permanently unfit for human consumption	.....	*Ad valorem*	10 per cent.
	Spirit, other sorts	Impl. Gallon or six quart bottles of the strength of London proof	.....	Rs. 4, and the duty to be increased in proportion as the strength of the spirit exceeds London proof.
	Wines—			
	Champagne and all other sparkling wines	Impl. Gallon or six quart bottles ...	.....	Rs. 2-8.
	Claret and Still Burgundy ...	,,	.....	Re. 1.
	All other sorts of still wines ...	,,	.....	Re. 1-8.
33	MATCHES, LUCIFER AND ALL OTHER SORTS	.....	*Ad valorem*	
34	MATS—			
	Floor-matting, China and Singapore, of all sorts	Hundred	70 0	
	All other sorts, except coir matting ...	.....	*Ad valorem*	
35	METALS, UNWROUGHT, WROUGHT, AND ARTICLES MADE OF METALS—			
	Brass—			
	Beads, Ghúngrí, China ...	Thousand	0 14	
	Old	Cwt.	35 0	
	Sheets, rolls, very thin ...	,,	90 0	
	Wire	lb	0 8	
	All other sorts	.....	*Ad valorem*	
	Copper—			
	Australian cake	Cwt.	50 0	5 per cent.
	Bolt	,,	50 0	
	Brazier's	,,	52 0	
	China cash	,,	30 0	
	Japan	,,	48 0	
	Nails and composition nails ...	,,	48 0	
	Old	,,	48 0	
	Pigs and slabs, foreign ...	,,	46 0	
	Sheet, sheathing, and plate ...	,,	52 0	
	Tiles, ingots, cakes, and bricks ...	,,	48 0	
	Other sorts, unmanufactured ...	.....	*Ad valorem*	
	China white copper-ware ...	lb	1 2	
	Foil or dakpana	100 leaves	3 0	
	Wire	lb	0 10	
	All other sorts	.....	*Ad valorem*	
	Gold Leaf, European	100 leaves	3 0	
	,, Mock	20 books	5 0	

IMPORT TARIFF—(*Continued.*)

No.	NAMES OF ARTICLES.	PER	TARIFF VALUATION.	RATE OF DUTY.
	METALS, &c.—(*Contd.*)		Rs. A.	
	Iron—			
	Anchors and cables	.....	*Ad valorem*	1 per cent.
	Angle and T iron	.....	„	
	Beams, pillars, girders, bridge-work, and other descriptions of iron, imported exclusively for building purposes	.....	„	
	Flat, square, and bolt, including Scotch	Ton	100 0	
	Galvanised	Cwt.	11 0	
	Ditto Sheets and ridging ...	„	„	
	Hoop, plate, and sheet ...	Ton	135 0	
	Nails, rose, clasp, and flat-headed, rivets and washers	Cwt.	12 8	
	Nails, other sorts, including galvanised	.....	*Ad valorem*	
	Nail rod	Ton	120 0	
	Old	Cwt.	2 0	
	Pig	Ton	55 0	
	Pipes and tubes	.....	*Ad valorem*	
	Rice bowls	Set of ten	4 0	
	Ditto	„ six	2 0	
	Rod, round, British, not exceeding half-inch diameter	Ton	130 0	
	Rod, exceeding half-inch diameter ...	„	100 0	
	Swedish, flat and square	„	160 0	
	Tinned plates	Cwt.	15 0	
	All other sorts, including wire, but excluding railway materials, and kentledge, which last-named article is free	.....	*Ad valorem*	
	Lametta, double reels	Score	4 8	
	„ single „	„	2 4	
	Lead—			
	Ore, Galena	Cwt.	13 0	
	Pig	„	11 0	
	Pipes	.....	*Ad valorem*	
	Sheets, tea	Cwt.	20 0	
	„ other sorts	„	12 0	
	Orsidue and brass leaves, foreign, European ...	lb	1 2	
	„ „ „ China ...	„	0 14	
	Patent or Yellow Metals, sheathing, sheets, and bolts	Cwt.	42 0	
	Ditto ditto old	„	37 0	
	Quicksilver	lb	2 8	
	Shot, bird	Cwt.	16 0	
	Steel, excluding railway materials—			
	Blistered	„	9 0	5 per cent.
	British and foreign other than Swedish	„	9 0	
	Cast	„	25 0	
	Spring	„	10 0	
	Swedish	„	10 0	
	Tin, Block	„	50 0	
	„ other sorts	.....	*Ad valorem*	
	Zinc or Spelter—			
	Nails	Cwt.	14 0	
	Plate and other shapes, soft ...	„	15 0	
	„ „ „ hard ...	„	11 0	
	Sheet or zinc sheathing ...	„	17 0	
	All other sorts	.....	*Ad valorem*	
36	MILITARY AND OTHER UNIFORMS AND ACCOUTREMENTS, &c., EXCEPT UNIFORMS AND ACCOUTREMENTS IMPORTED BY A PUBLIC SERVANT FOR HIS PERSONAL USE, WHICH ARE FREE	.....	„	

IMPORT TARIFF—(*Continued*)

No.	NAMES OF ARTICLES	PER	TARIFF VALUATION.	RATE OF DUTY
			Rs. A.	
37	NAVAL STORES NOT OTHERWISE DESCRIBED, EXCEPT OAKUM, WHICH IS FREE ...	.....	*Ad valorem*	
38	OILS—			
	Cassia	lb	3 0	
	Cocoanut	Cwt.	15 0	
	Grass	lb	1 12	
	Jinjilí or til	Cwt.	15 0	
	Kerosine, paraffine, petroleum, rock and shale oils of all descriptions ...	Impl. Gallon	0 12	
	Linseed, European	„	2 0	
	Naphtha	Cwt.	30 0	5 per cent.
	Otto of sorts	oz.	10 0	
	Sandalwood	lb	8 0	
	Turpentine	Impl Gallon	1 10	
	Whale (except spermaceti) and fish ...	Cwt.	15 0	
	Wood	„	15 0	
	All other sorts, except cocum and slush fat, which are free	.....	*Ad valorem*	
39	OIL AND FLOOR CLOTH	.....	„	
40	OPIUM NOT COVERED BY A GOVERNMENT PASS	Seer of 80 tolahs	.....	Rs. 24.
41	PAINTS, COLOURS, PAINTERS' MATERIALS, AND COMPOSITIONS FOR APPLICATION TO LEATHER AND METALS—			
	Ochre other than European, all colours...	Cwt.	1 8	
	Paints of sorts	„	12 0	
	„ Composition	„	25 0	
	„ Patent driers	„	14 0	
	Prussian blue, China	lb	0 8	
	„ „ European	„	1 8	
	Red lead	Cwt.	14 0	
	Turpentine	Impl. Gallon	1 10	
	Verdigris	Cwt.	75 0	
	Vermilion, Canton	Box of 90 bdles.	150 0	5 per cent.
	White lead	Cwt.	12 0	
	All other sorts	....	*Ad valorem*	
42	PAPER—			
	Wall-paper	.....	„	
43	PERFUMERY—			
	Atary, Persian	Cwt.	15 0	
	Perfumed spirit in wood, or in bottles containing more than half a pint ..	Impl. Gallon	.....	Rs. 4.
	Rose flowers, dried ...	Cwt	13 0	
	Rose-water ..	Impl. Gallon	1 12	
	All other sorts, including perfumed spirit in bottles containing not more than half a pint	.....	*Ad valorem*	
44	PIECE-GOODS NOT OTHERWISE DESCRIBED ...	.....	„	
45	PIPES AND OTHER IMPLEMENTS USED IN THE CONSUMPTION OF TOBACCO ...	.....	„	5 per cent.
46	PITCH, TAR, AND DAMMER—			
	Bitumen	.....	„	
	Dammer ...	Cwt.	5 0	
	Pitch, American and European ...	„	6 0	
	„ Coal	„	2 8	
	Tar, American and European ...	„	6 0	
	„ Coal	„	2 8	
	„ Mineral	.....	*Ad valorem*	

IMPORT TARIFF—(*Continued*)

No.	Names of Articles.	Per	Tariff Valuation.	Rate of Duty.
			Rs. A.	
47	PROVISIONS AND OILMAN'S STORES—			
	Bacon in canisters, jowls and cheeks	lb	0 9	5 per cent.
	Beef and pork	Tierce of three Cwt.	60 0	
		Barrel of two Cwt.	40 0	
	Cheese	lb	0 10	
	China preserves	Box of six jars	8 0	
	Flour	Barrel or sack of 200lb	15 0	
	Ghee	Cwt.	36 0	
	Groceries not otherwise described	.....	*Ad valorem*	
	Pork hams	lb	0 10	
	Salted fish*	Cwt.	.....	12 annas.*
	Tongues, salted	Keg of six	10 0	5 per cent.
	Vinegar, European, in wood	Impl. Gallon	1 8	
	„ Persian	„	0 12	
	„ Country	„	0 6	
	All other sorts, except bêche-de-mer, fishmaws, shark-fins, singally, and sozille, which are free	.....	*Ad valorem*	
48	RAILWAY MATERIALS—			
	Of iron	.....	„	1 per cent.
	Steel rails and other articles made of steel intended for the permanent-way of railways	.....	„	
	All other sorts, including carriages and trucks	.....	„	5 per cent.
49	SALT—			
	Imported into British Burma	Indian maund of 3,200 tolahs.	.....	3 annas.
	„ into Bengal	„	.....	Rs. 3-4.
	„ into any other part of British India	„	.....	Re 1-13.
50	SEEDS—			
	Castor	Cwt.	4 8	5 per cent.
	Cummin	„	13 0	
	„ black	„	4 8	
	Linseed	„	5 8	
	Methi	„	4 0	
	Mustard, rape, or sarson	„	4 8	
	Quince seed or bihi-dana	„	30 0	
	Soziri	„	20 0	
	All other sorts, except seeds imported by any Public Society for gratuitous distribution, which are free	.....	*Ad valorem*	
51	SHELLS AND COWRIES—			
	Chanks—			
	Large shells, for cameos	Hundred	10 0	
	White, live	„	6 0	
	„ dead	„	3 0	
	Cowras—			
	From Mozambique and Zanzibar	„	3 0	
	From other places	„	0 8	

* Duty to be levied only on salted fish imported into the Bombay Presidency except Sindh, and into such other parts of British India as the Governor General in Council may, by Notification in the *Gazette of India*, from time to time direct.

IMPORT TARIFF—(*Continued.*)

No.	NAMES OF ARTICLES.	PER	TARIFF VALUATION.	RATE OF DUTY.
			Rs. A.	
	SHELLS AND COWRIES.—(*Contd.*)			
	Cowries—			
	Bazar, common	Cwt.	2 8	
	Maldive	„	10 0	
	Sankhli	„	50 0	
	Yellow, superior quality	„	5 0	
	Mother-of-pearl	„	30 0	
	Tortoise-shell	lb	6 0	
	„ nakh	„	1 0	
	All other sorts including Nakhla ...	.....	*Ad valorem*	
52	SILK AND ARTICLES MADE OF SILK—			
	Floss	lb	8 0	
	Piece-goods	.....	*Ad valorem*	
	Raw Silk—			
	Chaháram and Cochin China ...	lb	4 0	
	Mathow	„	1 12	
	Other kinds of China	„	7 0	
	Panjam and Kachra	„	1 4	
	Persian	„	5 0	
	Siam	„	2 8	
	Sewing thread, China	„	8 0	
	All other sorts	.....	*Ad valorem*	
53	SOAP—	.....	„	
54	SPICES—			
	Aniseed star	Cwt.	35 0	
	Betelnuts—			
	Goa	„	12 0	
	In the husk	Thousand	2 0	5 per cent.
	White, Srivarddhan	Cwt.	18 0	
	All other sorts	„	5 0	
	Chillies, dried	„	8 0	
	Cloves	„	40 0	
	„ in seeds, Narlavang ...	„	16 0	
	Mace	lb	1 2	
	Nutmegs	„	1 0	
	„ in shell	„	0 8	
	Pepper, black and long	Cwt.	25 0	
	„ white	„	32 0	
	All other sorts	.....	*Ad valorem*	
55	STATIONERY (EXCEPT PAPER, WHICH IS FREE)	.....	„	
56	SUGAR—			
	China, candy	Cwt.	20 0	
	Loaf	„	23 0	
	Soft	„	13 8	
	All other sorts of saccharine produce ...	.....	*Ad valorem*	
57	TEA—			
	Black	lb	0 12	
	Green	„	1 4	
58	TOBACCO—			
	Manufactured	.....	*Ad valorem*	
	Unmanufactured	.....	„	

IMPORT TARIFF—(*Concluded*)

No.	Names of Articles.	Per	Tariff Valuation.	Rate of Duty.
			Rs. A.	
59	Toilet Requisites not otherwise described	....	*Ad valorem*	5 per cent.
60	Toys and requisites for all games ...	...	„	
61	Umbrellas—			
	China paper kettisals	Box of 110	30 0	
	Cotton, steel ribbed ...	Each	0 13	
	„ cane ribbed ...	„	0 12	
	„ oiled, other than European ...	„	0 10	
	All other sorts ...	.....	*Ad valorem*	
62	Woollen Goods—			
	Braid	.....	„	
	Hosiery	.....	„	
	Piece-goods	... ..	„	
	All other sorts	.....	„	

Schedule B.

EXPORT TARIFF.

No.	Names of Articles.	Per	Tariff Valuation.	Rate of Duty.
			Rs. A.	
1	Dyeing and Colouring Materials—			
	Indigo—			
	Leaves, green or dry ...	Ton	...	Rs. 3
	Manufactured	Indian maund of 3,200 tolahs.	.....	
2	Grain and Pulse—			
	Rice in the husk (paddy) ...	„	...	3 annas.
	„ not in the husk	„		
3	Lac—			
	Button	Cwt.	65 0	1 per cent.
	Seed	„	15 0	
	Shell	„	80 0	
	Stick	„	35 0	
	All other sorts, except lac-dye, which is free	...	*Ad valorem*	

WHITLEY STOKES,
Secy. to the Govt. of India.

[REGISTERED NO. 29.]

No. 34 of 1875.

SUPPLEMENT TO
The Calcutta Gazette.

WEDNESDAY, AUGUST 25, 1875.

OFFICIAL PAPERS.

Non-Subscribers to the GAZETTE *may receive the* SUPPLEMENT *separately on payment of Six Rupees per annum if delivered in Calcutta, or Twelve Rupees if sent by Post.*

CONTENTS.

	Page.
PROCEEDINGS of the Council of the Lieutenant-Governor of Bengal for the purpose of making Laws and Regulations	1031
Resolution on the Annual General Report of the Orissa Division for the year 1874-75	1034
Resolution on the Annual Administration Report of the Commissioner of the Chittagong Division for the year 1874-75	1037
Resolution on the Administration of the Chittagong Hill Tracts during the year 1874-75	1039
Resolution on the Annual Administration Report of the Howrah Municipality for the year 1874-75 ...	1033
Price-current of Food-grains and Salt in the Districts of Bengal for the fortnight ending 15th August 1875 ...	1036
STATEMENT showing Rainfall, Weather, State and Prospects of the Crops in the different districts of Bengal, as reported to Government during the week ending the 21st August 1875	1040
Weekly Report of Rainfall compiled at the Meteorological Reporter's Office	1044
Meteorological Telegraphic Report for the period 15th to 21st August 1875	1047
Results of the Meteorological Observations taken at the Surveyor-General's Office, Calcutta, from 15th to 21st August 1875	1048
Statement showing heights over mean sea-level and low water on Rivers Ganges, Bhagirathee, and Brahmaputra during the month of July 1875 ...	1049
Weekly Return of Traffic Receipts on Indian Railways ...	1050

Proceedings of the Council of the Lieutenant-Governor of Bengal for the purpose of making Laws and Regulations.

Saturday, the 21st August 1875.

Present:

The Hon'ble V. H. SCHALCH, C.S.I., *presiding.*
The Hon'ble G. C. PAUL, *Acting Advocate-General,*
The Hon'ble H. L. DAMPIER,
The Hon'ble STUART HOGG,
The Hon'ble H. J. REYNOLDS,
The Hon'ble BABOO JUGGADANUND MOOKERJEE, RAI BAHADOOR,
The Hon'ble BABOO DOORGA CHURN LAW,
and
The Hon'ble BABOO KRISTODAS PAL.

AMENDMENT OF THE ABKAREE ACTS.

The HON'BLE MR. DAMPIER moved that the Bill to amend Act XI of 1849, Act XXI of 1856, Act XXIII of 1860, and Act IV (B.C.) of 1866, be further considered in order to the settlement of the clauses of the Bill.

The motion was agreed to.

The Hon'ble Mr. Dampier said that at the last meeting the sections which were now printed as sections 12 and 13 of the Bill were transposed so as to come immediately after section 6. He now proposed that those sections should stand as the last two sections of Part II, and that the following section, of which notice had been given, should come immediately after section 6, and stand as section 7 of the Bill:—

"Any chemist, druggist, apothecary, or keeper of a dispensary, within the town or suburbs of Calcutta, or Howrah, who shall, between sunset and sunrise, allow spirituous or fermented liquors, which have not been *bonâ fide* medicated, to be drunk on his business premises by any person not employed in his business, and any such person who shall between sunset and sunrise drink such liquors on such premises, shall be liable to a fine of two-hundred rupees, in addition to any other penalty to which he may be liable under this or any other Act; and any Abkaree or Police Officer above the rank of peon or chuprassee, who may have reason to believe that the provisions of this section are being infringed, may enter upon such premises and seize and carry away such liquors, and, in case of resistance, break open any door, and force and remove any other obstacle to such entry or seizure, and arrest and detain the owner or occupier of the said premises, with all parties whom he suspects to be concerned in such unlawful drinking; and upon such seizure or arrest as aforesaid, the Abkaree Officer and Collector shall deal with such liquors or persons as provided in section twenty-two of Act XI of 1849, and the Police Officer and a Magistrate of Police shall deal with them as provided in section five of this Act."

This clause was the outcome of the discussions which had taken place in the Council, in the Select Committee, and elsewhere; and it seemed to him that the form in which it stood was the one which would be most effective for the purpose in view, and on the whole the least likely to open the door to harassment and vexation to respectable persons. It would be observed that the law as it stood made it absolutely illegal for the chemist or druggist who had no license to sell spirituous or fermented liquors either in the day or night time. The clause he now proposed to introduce went farther, and came to this that in the night the chemist or druggist should not be able to *give* his friend a glass of liquor on his business premises (even without selling it). The clause took away from the chemist, who was detected in the malpractices against which it was directed, the power of escaping the penalty of the law by the false excuse that he was not selling liquor, but merely giving a glass to a friend. It made penal the fact of giving or consuming spirits on the business premises of chemists between sunset and sunrise.

The latter part of the section provided that any abkaree or police officer above the rank of a peon, who had reason to suspect that spirits were being illegally consumed, might enter upon the premises, seize the liquor, and arrest the people consuming it. There was no great fear of privacy being intruded upon under this clause, as it only referred to the business premises, and not to the private dwelling place. And if hon'ble members would look to the amending section 25 which was in the Bill, they would see that heavy penalties were prescribed against abkaree and police officers who should be guilty of any excess in the exercise of their powers under the law.

The Hon'ble Mr. Reynolds said he thought the hon'ble member who had moved the amendment might be congratulated upon having hit upon a form of words which would be generally accepted as satisfactory. He would not say that the proposed law could not be evaded. It was perhaps impossible for human wisdom to frame a law which it should not be in the power of human ingenuity to evade. But, generally speaking, he imagined that the effect of the enactment would be practically to remove the evil complained of without any unnecessary interference with what was legitimate, necessary, and useful.

There was only one point in which he would wish to see the wording of the amendment modified. He referred to the introduction of the words "between sunset and sunrise." It seemed to him that if there was to be any limitation at all, the words "between sunrise and sunset" would have been more appropriate. He would not himself accept such an argument, but it might be argued with some plausibility that those who required spirituous liquors for medicinal purposes ought to be allowed to get them from chemists at times at which they were not obtainable from the ordinary shops. But for the limitation in the amendment he could see no sufficient reason, and he

thought the words an injurious restriction of what was otherwise a useful and valuable provision. He therefore appealed to the mover of the amendment to exclude those words from his motion.

The HON'BLE MR. DAMPIER said he was unable to accept the suggestion of his hon'ble friend. The fact was that as regards a person who was really ill,—who, for instance, had a fainting fit, or had met with an accident and was taken into a chemist's shop,—the law was left precisely where it was before. Under such circumstances the chemist would certainly give the person a glass of brandy if necessary, and might charge for it; and MR. DAMPIER hoped no Magistrate would be found in India to convict the chemist of an offence for so doing under the existing law or under the Bill before the Council. The evil against which the clause was directed occurred, he believed, principally at night, after the licensed liquor-shops were closed; when people went to the chemist's premises, and either drank the liquor there or carried it off clandestinely. He did not think it was necessary, in order to meet this, to preclude a chemist from giving a glass of beer or of brandy and water to a friend during the day, provided it was not sold to him. It would be quite sufficient to make it illegal to do so during the night.

The HON'BLE BABOO KRISTODAS PAL said he supported the amendment on the principle that something was better than nothing. He did not find his way clear to a satisfactory solution of the difficulty connected with the sale of liquors in dispensaries; and as such sale could not be prevented without interfering with the legitimate business of druggists, he accepted the amendment of his hon'ble friend and hoped it would be passed.

The motion was agreed to.

The HON'BLE MR. DAMPIER said, passing to the other printed notice of amendment, he would move that the following section be introduced as the last section of the Bill:—

"Notwithstanding anything in this or in any other Act contained, it shall be lawful for the Lieutenant-Governor, with the sanction of the Governor-General in Council, to assign to the Justices of the Peace for the Town of Calcutta, or to any other Municipality, such functions and powers as he shall think fit in respect to the granting, withholding, and withdrawal of licenses for the sale of spirituous or fermented liquors and intoxicating drugs (being functions and powers which, but for such assignment, might legally be exercised by any officer of Government), to be exercised by such Justices or by such Municipality within the limits of their respective jurisdictions under such conditions and subject to such rules as the said Lieutenant-Governor may impose; and the Lieutenant-Governor may at any time withdraw and revoke any functions and powers which he has assigned under the provisions of this section.

Provided that such functions and powers shall not be assigned as aforesaid without the consent of the said Justices or the Municipality concerned:

Provided also that no such conditions or rules shall be imposed by the Lieutenant-Governor after such assignment has taken place without the consent of the said Justices or the Municipality concerned."

The section had already been before the Council, and he had made such alterations as seemed to be necessary in consequence of the remarks which had then been made.

The motion was agreed to.

Section 1 was passed with the date of the commencement of the Act fixed as that on which it might be published with the assent of the Governor-General.

Section 2 was agreed to.

The preamble and title were passed after the omission from them of all mention of Act XXIII of 1860.

On the motion of the HON'BLE MR. DAMPIER the Bill was then passed.

CALCUTTA MUNICIPALITY.

The HON'BLE THE PRESIDENT said that the consideration of the Calcutta Municipal Bill had been postponed till after the holidays: it would probably be taken very shortly after the holidays, and he trusted that the Justices and other public bodies, as well as private individuals, who might wish to submit any representations, would do so as soon after the holidays as possible.

The Council was adjourned to a day of which notice would be given.

RESOLUTION ON THE ANNUAL GENERAL REPORT OF THE ORISSA DIVISION FOR THE YEAR 1874-75.

Calcutta, 24th August 1875.

READ—

The Annual General Report of the Orissa Division for the year 1874-75.

THE chronicle of the year in Orissa is one of general progress, contentment, and prosperity. During the previous year 1873-74, the famine in Behar and Northern Bengal gave an unusual stimulus to trade, especially to the export of rice; and there was room for apprehension that this year's returns would exhibit some reaction. But so far from this being the case, the present report shows that during the year under review there was a still further advance, a fuller development of commerce, a greater degree of comfort among the people, an increased production of local manufactures, and a marked diminution in the occurrence of serious crimes. The Lieutenant-Governor, who visited the province in November 1874, is able to supplement and confirm, by the result of his own observation, the favorable account which the Commissioner has given both of the material condition of the country, and of the state of feeling exhibited by all classes towards each other and towards the Government.

2. The season was not in all respects favorable to agriculture. The rainfall was everywhere sufficient, but it did not occur at the times of the year when it was most required. The average for the whole of Orissa was 63·42 inches, but the fall varied greatly in different parts of the province. In the town of Cuttack it amounted to as much as 86·11 inches, while in the Bhuddruck sub-division of the Balasore district only 50·55 inches were registered. The heavy rain in some localities caused temporary floods, which did some damage to the crops in both Cuttack and Pooree, but especially in the latter district. Generally in both these districts it may be said that the rice-crop on the lower lands turned out unfavorably, but on the high lands a good crop was secured. In the southern part of Balasore the harvest was excellent, but the northern portion of the district suffered severely from the cyclone of the 15th October 1874, one of the most violent storms that has been experienced for many years. In the area which was exposed to the full fury of the tempest, an area fortunately of limited extent, the destruction of the crops was almost total, and some distress ensued, which, however, was promptly and effectually relieved. The cyclone was followed, as was also the case in the Midnapore district, by a violent outbreak of cholera, which did not subside for some months.

3. The price of food was somewhat higher than in the previous year, rice selling at an average of twenty-five seers for the rupee, whereas in 1873-74 the average price was twenty-nine seers six chittacks. But in a country in which the great mass of the people are producers, a higher price, as the Commissioner remarks, implies a higher rate of profit. "The generality of the people," says Mr. Ravenshaw, "have food enough and to spare, and the surplus has been invested in ornaments, clothes, and brass vessels." Nor is this prosperity confined to the agricultural classes. It was asserted some time ago that in Balasore many classes of artizans were taking to agriculture, being driven out of the industrial field by imported goods. The Commissioner was requested to enquire into the truth of this allegation, and he declares the statement to be altogether incorrect. It is refuted, he says, by the fact that there is a largely increased import of materials, which are worked up into local manufactures. Metals and cotton twist are examples of this; and generally skilled labourers are in great demand, and receive excellent wages.

4. Some local coal from the Talchere coal-field has been tried in the Cuttack workshop, and is favorably reported of. But hitherto coal has not been discovered in Orissa in localities which offer facilities for carriage by water, and the cost of land carriage is so heavy that the Talchere coal at Cuttack costs very nearly as much as that brought from Raneegunge. The prospect of utilizing the local coal-fields on any large scale depends on the discovery of coal in places which are accessible by a water route, and with this object

the Lieutenant-Governor has applied to the Government of India for the services of an officer of the Geological Survey to explore the Talchere coal-field during the next cold season.

5. There was a decrease during the year in the number of vessels entering and leaving the Orissa ports. But this does not imply any falling off in the trade; for though the vessels were fewer, the actual tonnage was greater, and there was a large increase in the value of both exports and imports. The figures for the two years are as follow :—

	1873-74.	1874-75.	Increase
	Rs	Rs	Rs.
Exports	30,07,175	43,91,035	13,83,860
Imports	28,91,288	35,92,856	7,01,568
	58,98,463	79,83,891	20,85,328

The number of passengers travelling by steamer between Calcutta and Balasore or Chandbally rose from 45,773 in 1873-74 to 59,676 in 1874-75.

6. These figures leave no room for doubting that the trade of the province is established upon a sound and permanent basis. There was nothing abnormal in the occurrences of the year; it was not a season of marked agricultural prosperity; and the extraordinary demand for rice for export, which had been caused in the previous year by the famine in Bengal, no longer existed. That under these circumstances, the trade of the province should have exhibited so remarkable an expansion affords a good ground for believing that it will continue to show a steady development in the future. The improvements now in progress on the Government lands at Chandbally are noticed by the Collector of Balasore as likely to give a further impetus to trade by the establishment of warehouses and the construction of jetties. The levy of port dues at False Point has been lately authorized by the Government of India, and this measure when carried into effect will supply funds for the improvement of the harbour, and for the better provision of buoys and mooring appliances. The Lieutenant-Governor regrets that the settlement of the accounts of the Balasore Port Fund—which settlement has ended in bringing out a deficit on past years against that port—has delayed the formation of a Port Trust for all the ports of Orissa. The matter is, however, under His Honor's consideration, and it is hoped that, despite financial difficulty, something may be done for commencing the improvements so much needed for these rising ports.

7. Irrigation leases were taken eagerly during April and May, the rainfall in those months having been below the average. The heavy rain of the succeeding months had the natural effect of diminishing the demand for canal water; but notwithstanding this, the returns show that leases for 22,459 acres were issued during the year, against 12,571 acres in 1873-74. As a means of communication, the canal system is still imperfect; but the tolls on the completed portion of the Kendrapara canal (39 miles in length) yielded Rs. 18,252 against Rs. 16,087 in the previous year. The extension of this canal to False Point is in progress, and the completion of this may be expected to lead to a great increase in the traffic.

8. There was very little crime during the year, and no serious outrage or disturbance of the public peace. The conduct of the police was satisfactory, but the Commissioner notices that a difficulty is found in getting educated natives of Orissa to accept the higher police appointments.

9. The excise revenue of the year showed a considerable increase, attended unfortunately by a larger consumption of both ganjah and opium. The price of opium has been raised to Rs 27 per seer, a higher price than is charged in any other part of the Lower Provinces; yet this appears to have scarcely any effect in checking the consumption. The passion for opium among the people, says the Collector of Balasore, seems to be ineradicable. The excise revenue of Orissa is derived almost entirely from country spirits, tari, ganjah, and opium, the revenue from opium amounting to nearly two-thirds of the whole. The Lieutenant-Governor will consider how far it may be practicable to raise the selling price of opium in the province to a still higher rate.

10. The Commissioner appears to be fairly satisfied with the educational progress of the year. The high school at Cuttack is reported to have shown marked improvement under the present head-master, and normal schools and classes are working successfully, though it is stated that a good master is still a rarity in the province. The total number of schools rose during the year from 904 to 999, but (unless there is some mistake in the figures given in the report) there has not been a corresponding increase in the number of pupils under instruction. An Ooriya-speaking native officer has been appointed Inspector of Schools in the Orissa Circle in the expectation that he will be able to do something to foster Ooriya learning and literature. The Lieutenant-Governor has sanctioned a proposal for raising the Cuttack High School to the position of a college teaching up to the B.A. degree; and the realization of the scheme now rests with the local residents, who have been called upon to guarantee the payment of one-half of the additional cost. The Commissioner and the Civil Surgeon have also been authorized to establish a medical school at Cuttack, for the instruction of natives of the province, as it is stated that the want of qualified practitioners is greatly felt in Orissa. It is hoped that both these schemes will speedily be carried into effect.

11. The Lieutenant-Governor notices with much pleasure the remarks made by the Commissioner and by the district officers on the general good feeling which now prevails between the zemindars and their ryots, on the absence of any serious cases of oppression, and on the increased personal attention given by landed proprietors to the management of their estates.

12. The zemindars of the Balasore district appear to be honorably distinguished in this respect, and prominent among them are Baboos Nimai Churan Bose, Koylash Chunder Ray Mahashoy, and Shamanund Dey, Ray Bahadoor. All these gentlemen have shown themselves liberal and kind-hearted landlords, and the Lieutenant-Governor has recently had the pleasure, under the orders of His Excellency the Viceroy, of investing Baboo Shamanund Dey with the title of Ray Bahadoor in recognition of his high character and useful public services. Among the zemindars of Cuttack several gentlemen are noticed by the Commissioner as having rendered excellent assistance to the authorities in the capacity of Honorary Magistrates.

13. The annual tours of the district officers were efficiently performed, especially by the Collector of Balasore. The tour of the Commissioner extended over nearly five months, and every portion of his jurisdiction, regulation and non-regulation, was visited in it.

14. The Lieutenant-Governor observes that the Commissioner and all the district officers were in charge of their duties through the entire year, no change of administration having occurred. Mr. Ravenshaw is able to speak in favorable terms of most of his subordinates, and the officers named in the margin are noticed by him as worthy of special commendation. The Lieutenant-Governor has learned, with great regret, the untimely death of G. H. Atkinson, Assistant Collector, in charge of the Kendrapara sub-division in Cuttack, who was unfortunately drowned in crossing the Mahanuddy river, and who is spoken of by the Collector and the Commissioner as a young officer of great promise.

Mr. J. Beames.,
„ J. F. Stevens.
„ W. Fiddian.
„ G. Stevenson.
„ W. C. Taylor.
Baboo Juggo Mohun Ray.
„ Koylash Chunder Ghose.
Baboo Ananda Persad Ghose.
„ Nundokishore Dass.
„ Bhugbut Mahunty.
Mr. W. R. Green.
Baboo Jogodish Nath Ray.
Mr. F. Graves.

15. The acknowledgments of Government are due to the Commissioner for the ability with which he continues to administer the important and rising province which is placed under his charge. The progress which has been made in Orissa during the last few years is due in no small degree to Mr. Ravenshaw's careful supervision, and to the energy which he displays in forwarding all measures calculated to promote the welfare and increase the resources of the province. The Lieutenant-Governor is glad to be able to believe, in the Commissioner's words, that "sound and satisfactory progress is being made in every branch of administration, and the condition of the country and people was never more prosperous and contented."

By order of the Lieutenant-Governor of Bengal,

H. J. REYNOLDS,

Offg. Secy. to the Govt. of Bengal.

RESOLUTION ON THE ANNUAL ADMINISTRATION REPORT OF THE COMMISSIONER OF THE CHITTAGONG DIVISION FOR THE YEAR 1874-75.

Calcutta, the 24th August 1875.

READ—

The Annual Administration Report of the Commissioner of the Chittagong Division for the year 1874-75.

THE Lieutenant-Governor acknowledges the thoroughness of the annual tours made by the Commissioner and the District Officers.

2. The harvests in the several districts of the division last year are reported to have been very favorable.

3. The attention of the Commissioner was drawn in last year's Resolution to the importance of the subject of the estimated produce of food crops in the division, and the Lieutenant-Governor is much interested in the observations now offered by Mr. Lowis. The cultivated and culturable area of the district of Chittagong is stated to be 544,640 acres, of which 95 per cent, or 537,472 acres, is devoted to food crops. It is estimated that 60,000 acres out of this area are sown with other food crops than rice, and that an area remains of 477,472 acres sown with rice only. An estimate of 15 maunds of rice to an acre yields a total produce of 71,62,080 maunds. Deducting five per cent for wastage and seed-grain, there remain 68,03,976 maunds of rice. The population of the district is 1,127,000, which, at the rate of six maunds per head per annum, will consume 67,62,000 maunds of rice, thus leaving a margin of 41,976 maunds as surplus production. The bulk of the rice exported from Chittagong is supplied, not from the district itself, but from Tipperah, Noakholly, and the island of Dukhin Shabazpore in Backergunge. Mr. Lowis, indeed, observes that Chittagong rice being grown for eating purposes is too expensive for export: but it is believed that this remark is based on a misapprehension, as it is invariably the case in Bengal that the more expensive sorts of rice are exported from the district where they are grown, while the cultivators preserve the coarsest and commonest sorts for their own consumption. It is probably the case that Chittagong is ordinarily a self-supporting district, but that all along its northern portion it is partially dependent on imports from Tipperah.

4. In the district of Noakholly about 700,000 acres are sown with rice, and the produce is estimated at 16 maunds of rice an acre. The yield of rice in Noakholly is known to be greater than that of Chittagong or Tipperah. The total produce of the district would then be 1,12,00,000 maunds, from which, after deducting five per cent for wastage and seed-grain there remain 1,06,40,000 maunds of rice. The population of the district is 713,934, which, at six maunds per head per annum, would consume 42,83,604 maunds, leaving the large balance of 63,56,396 maunds for storage and export.

5. In Tipperah, out of 1,301,760 acres fit for cultivation, it is estimated that 1,150,000 acres are under rice cultivation. Taking an average produce of 15 maunds, the total yield of rice will be 1,72,50,000 maunds. After deducting for wastage and seed grain, there remain 1,63,87,500 maunds. The total population of the district being 1,533,931, the local consumption, at six maunds per head, would amount to 92,03,586 maunds, and there is left a surplus production of 71,83,914 maunds.

6. The total surplus produce of the Chittagong Division may then be estimated at about thirteen million maunds of rice. Of this amount, from one to three million maunds are annually exported from Chittagong by sea, the remainder is dispersed among the various outlets of inland trade. This trade is not, it is said, in the hands of the natives of the place, but it is carried on by persons who have come from, or are in connexion with, firms in Dacca, Calcutta, and other centres of commerce. The produce of the country is taken, in the first instance, by the producer to the local markets, where the grain is bought up by brokers, who transport it to the large marts on the river bank, and sell to the export trader. The export trade has considerably expanded of late years, and especially in the district of Noakholly there has been a marked increase in the

size of the hâts or local markets, and to some extent also in their number. There are at present no statistics available for showing, with any accuracy, the distribution of this large traffic, or the quantity of the exports to Calcutta or other places; but it is hoped that the registration of river traffic, which has recently been sanctioned, will furnish us with much information on these points.

7. The export trade from the Chittagong port consists at present almost entirely of rice. The following figures show the fluctuations during the last four years:—

	Maunds.
1871-72	15,40,800
1872-73	28,23,255
1873-74	19,51,451
1874-75	12,26,960

During 1873-74 there was a great falling off; the high prices obtainable in Calcutta inducing the traders to take their rice there for sale. It was anticipated that in 1874-75 trade would revive, but it turned out otherwise, for less rice than usual was brought for sale, and prices continued high, and severe losses were experienced. The falling off is attributed by the Commissioner to two causes. The enormous rise in price of grain occasioned by the famine induced the villagers to sell all their surplus, leaving the ordinary margin of reserve to be met from the next harvest. This, to some extent, diminished the quantity for sale. Then, again, the ryots hoped that prices would rise again, and in this hope they would not part with their stocks. It is true they eventually had to sell, but by the time they acquiesced in the necessity of accepting lower rates, the favorable season for undertaking a voyage to Chittagong had passed, and the south-west wind began to blow strongly at an earlier period than usual in the beginning of 1875. The boatmen were afraid to venture, and so it happened that rice was not obtainable in anything like the quantities that the result of the harvest led every one to anticipate.

8. The only important crops in the Chittagong Division, besides rice, are jute and tea. Jute is grown in Tipperah only, and afforded last year a fair harvest; but from various causes the cultivation has much decreased, and the Collector calculates that not more than 56,000 acres are now under jute instead of 78,000 in 1872-73. Chittagong is the only tea-growing district in the division. The cultivated area in 1874-75 amounted to 1,461 acres, against 1,253 acres sown in 1873-74. There are fifteen established gardens in the district, and the total quantity of land taken up for tea is 24,482 acres. The annexed table shows the estimated value of the tea exported from Chittagong during the last four years:—

	Rs.
1871-72	2,52,141
1872-73	2,29,773
1873-74	3,01,477
1874-75	3,41,894

9. Mr. Lowis proceeds to offer some observations on the conditions and prospects of the Chittagong port. "The port," he points out, "is conveniently situated on the banks of the Kurnafoolee river, a short distance above the sea; there is abundant and commodious anchorage, and the trade is clearly capable of expansion. The one drawback to the increasing importance and prosperity of the port is its comparative inaccessibility, so far as native craft are concerned, for boats coming from Tipperah, Noakholly, Dacca, and Backergunge have to round a point before entering the river, where rough water is often encountered even during the hot weather, and where vessels are often lost. As a consequence, native boats venture here only during a short period from December to March, the passage not being attempted after that even by the large balâm boats. The period during which it is considered safe to make the voyage covers most of the rice season, but does not allow of a traffic in oil-seeds, jute, &c., being opened out, and this is a serious drawback to the expansion of trade." More than one proposal has been made to remedy this drawback, of

which the most reasonable appears to be to shorten the passage for boats from the north by opening out the Moishkhally Canal which connects the port directly with the Bay of Bengal. This channel cuts across the long tongue of land, the rounding of which to enter the Kurnafoolee is so much dreaded, and affords a safe and expeditious route; but it has now from neglect partially silted up, and can only be used at high tides by small boats. The desirability of opening out this channel is warmly advocated by the Collector. The Commissioner, although he considers that money on such an object would be well spent, is yet not prepared with definite recommendations, but promises a special report on the proposal. The Lieutenant-Governor will await with interest the submission of that report.

10. The Lieutenant-Governor regrets to observe that the insalubrity of the station of Chittagong itself appears to have been even more marked than usual during the past year. A great deal, however, has been done towards improving the sanitation. A special grant of Rs. 30,000 has been made by Government for the purpose. Public latrines are being erected in large numbers, and public burial grounds are being formed. Detailed plans and estimates are being drawn up of the drinking water and drainage schemes, the latter of which will include the embankment and reclamation of a large chur, on which it is proposed by the municipality to erect a good open airy bazaar, with a river frontage of half a mile. Efforts are also being made to fill up the most shallow and noxious of the many small tanks scattered through the town, but at present these have not been very successful.

11. In other respects the Commissioner is able to report in the most satisfactory terms of the prosperous condition of the people of the division. They are nearly all agriculturists, and the high price rice recently commanded, coupled with a good harvest, has enriched them greatly. On the whole, it is said that the people are every year advancing into more and more easy circumstances, and becoming more and more independent.

12. The burning question of the day now is, says the Commissioner, whether a share of the ryots' profits, caused by the rise in prices and increased facilities of communication, can be obtained by the landlord, and if so, what share can be claimed. Mr. Lowis is aware that this is a subject under the prominent notice of Government. The number of rent suits in the districts of Tipperah and Noakholly was 10,106 in 1872; 11,673 in 1873; and 10,233 in 1874. There is no notable excitement in the other districts, but rent disputes still continue in the district of Tipperah. The Lieutenant-Governor observes that the Magistrate of Tipperah expresses his opinion that the new Rent Bill, which is still under consideration, will be popular with all classes.

13. The Commissioner has not made any full remarks on the progress of educational measures in his division. Ten thousand Mahomedans are said to be now reading in the several schools, but this is still a very small total when it is recollected that by far the larger proportion of the population of this division is Mahomedan. It is to be hoped that the new Madrissa school at Chittagong will soon be established and prosper. The present school is temporarily accommodated in a bungalow, but a design for a new building will shortly be procured on the same model as the Dacca Madrissa building.

14. The Lieutenant-Governor fully acknowledges the services of the Commissioners, Mr. R. L. Mangles and Mr. E. E. Lowis, throughout the year, and of the district officers and their subordinates.

By order of the Lieutenant-Governor of Bengal,

H. J. S. COTTON,

Offg. Junior Secy. to the Govt. of Bengal.

RESOLUTION ON THE ADMINISTRATION OF THE CHITTAGONG HILL TRACTS DURING THE YEAR 1874-75.

POLITICAL.

Calcutta, the 10th August 1875.

READ—

A letter No. 134H, dated the 17th June 1875, from the Commissioner of Chittagong, submitting his Report on the administration of the Chittagong Hill Tracts during the year 1874-75.

Read again—

The Report for the previous year, and the orders of Government passed thereon.

THE report now submitted by Mr. Lowis, the present Commissioner of Chittagong, though prepared by him under the disadvantage of having succeeded to office in March last, and therefore subsequently to most of the events to which it relates, gives, the Lieutenant-Governor is glad to observe, an interesting account of the administration of the Chittagong Hill Tracts during the past year. It also indicates that the Commissioner has, in a comparatively brief period, acquired a considerable insight into the affairs of that district, and has acquainted himself fairly with the requirements of a frontier administration.

2. With the exception of a solitary attempt at a raid by a party of Shindoos, which was obviated by a fortunate accident before any damage was done, the year was generally an uneventful one. One outbreak of cholera was reported, but the disease was not nearly so prevalent, or so widely spread, as in the previous year; otherwise there was little beyond the ordinary amount of sickness. The rainfall was greater than that of the previous year, and the account given of the crops is generally favorable, though instances are mentioned where some injury was caused by unseasonable rains and high winds, which would seem to have chiefly affected the cotton crops when ripening and the joom cultivation in the Rezoo Valley.

3. Though there was little to complain of anywhere as regards the loss of grain, and though generally the outturn of the crops was an average one, and in parts of the district a full one, yet prices are reported to have been even higher than usual. Looking to the habits of the people, the difficulties of communication, and the small number of purchasers, the Lieutenant-Governor fears that high prices must be chronic in the Hill Tracts. Even at Rangamutty, the head-quarters of the district, it is reported that no private stores of grain exist at all; but, in this case, as the communication by river from Chittagong is easy and comparatively rapid, the absence of stores would seem to be solely attributable to the fact that there is little or no demand, the hill men, as a rule, growing sufficient for their own wants, and being independent of the markets. The Lieutenant-Governor much regrets that the attempts which have been made to start a regular bazar in the interests of the police and the floating population have proved so fruitless, and that the expense incurred has been thrown away. If no such regular demand for supplies exists at Rangamutty, as to make it worth the while of traders to arrange to meet it, it may seem to be idle to hope that they will become importers of grain. Still a reduction in prices may be expected from an improvement in the means of communication by road to those parts of the Chittagong district which lie nearer to Rangamutty than the Sudder Station of Chittagong, and where rice is always plentiful and cheap.

4. *District roads and Police paths.*—This important subject has met with attention, and the Lieutenant-Governor is glad to observe that the amount which it was found necessary to advance for labor, viz. Rs. 8,655, was considerably less than during the previous year. The Commissioner should continue to discourage, as far as possible, the system of making advances for labor. Of the advances made during the course of the year, and of the previous outstanding balance, Rs. 14,884 were recovered in cash and labor; but the outstanding balance is still very large, and the Lieutenant-Governor hopes that the Deputy Commissioner will be able to carry out the instructions issued to realize them during the current year. Thirty-two miles of a road to connect Ruma with Rangamutty were constructed, and extensive repairs were

executed on the road from the latter place to Chittagong. It is observed that the Commissioner has issued suitable instructions to the Deputy Commissioner, with a view to having lines of roads properly laid out and surveyed before construction; the Lieutenant-Governor trusts, however, that no unnecessary delay will be allowed to interfere with the works in progress, and that the line of road to be followed will be promptly determined, so that, with the opening of the season, the works may be pushed forward at once. The construction of a serviceable road from Rangamutty to Raojan is of special importance, and should engage the chief attention of the Commissioner.

5. *Revenue.*—The total collections of the year amounted to Rs. 1,28,625, against Rs. 86,815 only in the previous year. This increase, it appears, is due almost entirely to the increased proceeds obtained from the river tolls. Indeed, the collections on account of the capitation tax have fallen off by one-fourth. Of the large balance outstanding at the close of the year, however, it is reported that nearly the whole has since been realized. The earliest opportunity should be taken of making the enquiries necessary to determine what action should be taken regarding the large balance on account of waste land sales which still disfigures the returns. The Lieutenant-Governor is glad to learn that Rajah Hurrish Chunder Roy has given loyal assistance in completing the joom registrations, that the settlement of the Fenny tribes has been completed, and that the Deputy Commissioner hopes to bring the work of settlement to a conclusion in the course of the present rains.

6. It is satisfactory to find that the aggregate expenditure has fallen from Rs. 2,10,697 in 1873-74, to Rs. 1,94,047 during the past year, and that the very great disproportion between the revenue and the expenditure of the Hill Tracts, which was noticed last year, has been somewhat reduced. The Lieutenant-Governor observes the explanation given of the unproductiveness of the district, and commends the question of the terms on which the leases now falling in should be renewed, to the best attention of the Commissioner. His proposal to lease out the sun grass and gurjun kholas will be referred to the Revenue Department of this office for orders.

7. *Civil and Criminal Justice.*—While the amount of crime reported in the Hill Tracts continues to be inconsiderable, yet the returns for the past year shew some increase, both as regards petty crime and as regards more serious offences. Two cases of murder, and one of reported murder, are stated to have been under trial during the year. Deeds of violence of this kind are happily rare, and when they occur, are not unfrequently due to drink, or to the disturbing element of a large immigrant population. The Lieutenant-Governor is glad to observe the vigilance with which apparently the Arms' Act is being enforced. Of seventeen persons brought to trial for the illegal sale of arms and ammunition, sixteen were convicted, and one only was acquitted. Now that sanction has been accorded to the sale of arms and ammunition to our own subjects by the Government officers at Rangamutty and Ruma, the Lieutenant-Governor trusts that, as anticipated by the Commissioner, the heads of villages will co-operate in putting down illicit trade in arms. The sale of arms and ammunition must, however, be closely supervised, and care must be taken that articles purchased by our people are not passed on to the independent tribes beyond the frontier.

8. The returns of civil business indicate that there has been a considerable increase in litigation, which has not been fully explained. In reviewing the report of last year, the Lieutenant-Governor deprecated the giving of any encouragement to a recourse to the civil courts, where the disputes were of a nature to be disposed of by arbitration. The Commissioner reports that much of the litigation of the past year was not of such a nature: but His Honor would still commend the matter to his attention. It is to be hoped that when a revised boundary line is laid down to the west of the district in the course of the Noabad re-settlement operations, so as to exclude the lands now cultivated and occupied by Bengalees from Chittagong, the litigation before the Deputy Commissioner will be very greatly reduced, and that thereafter he will have more leisure to devote to the far more important matters connected with the administration and control of the frontier.

9. *Civil Police.*—There has been little apparently in the conduct of the civil police to call for remark. In the absence of frequent crime, their duties should be light. The relief lately given as regards postal duties has

considerably strengthened the force for the purposes of the ordinary administration. The Lieutenant-Governor would have been glad to have learnt how far the police have been supported in the discharge of their duties by the several Chiefs in the course of the past year, and especially whether complaints continue to be received as regards the management of the Bunderbun station. He would again also call the attention of the local officers to the advisability of defining the duties and responsibilities of the headmen of villages in police matters.

10. *Frontier Police.*—There was a slight diminution in the strength of this force compared with the previous year, which would seem to indicate that difficulty was experienced in filling up the vacancies caused by deaths, resignations, and dismissals. The Lieutenant-Governor would have wished to have been informed what arrangements are in force for recruiting, and whether they are found to answer. The distribution of the force would seem from the returns to have remained substantially the same as in the previous year. The Lieutenant-Governor infers from this that no attempt has yet been made to take up the additional frontier posts sanctioned by the Government of India, in the letter communicated with this office No. 339, dated 24th January 1874. He desires, therefore, to have an immediate report as to how the matter stands, and as to what arrangements have been made for occupying the several posts, and for providing accommodation and provisions for the men. The importance of maintaining these posts, and an efficient patrol of the frontier, has been already strongly impressed upon the local officers, and the Lieutenant-Governor is glad to observe that this is realized by the Commissioner.

11. The question of the supply of provisions to the guard at Ruma was very recently dealt with, and sanction was given to the increase of the advance for the purchase of supplies, and for the payment of boat hire. It is not explained how far the inconveniences previously complained of were obviated by these orders. While the Commissioner recommends the introduction of the same system of rationing the police force and the Government employés as that sanctioned at Demagiri, the Lieutenant-Governor observes that very recently the weight of local opinion, backed up by that of Colonel Raban, was very decidedly against the necessity for the measure. Before deciding on the question, however, the Lieutenant-Governor will await a full report on the subject, to be submitted with a detailed estimate of the cost of a change of system, based on the experience gained in connection with the provisioning of Demagiri. Meanwhile, as already directed, proper measures should be taken for keeping a stock of provisions in hand, so as to avoid any recurrence of such difficulties as were experienced in February last, owing to the delay of a few days only in the arrival of the monthly supplies.

12. The Commissioner has little progress to report as regards schemes which formerly were much pressed upon the notice of Government. Among these are the colonization of the Myannee Valley, the formation of a Khas Mehal, the settlement of a Goorkha colony, the introduction of plough cultivation, and the localization of the authority of the Chiefs. The first scheme has certainly failed, chiefly, it would seem, from the want of sufficient supervision; the second appears to have met with little success; the third is in a doubtful condition; the fourth has been attended with much expense, and as yet with but scanty results; and the last appears to be unfruitful, whether for good or evil. The Lieutenant-Governor observes the Commissioner's remarks as to the slowness with which the people accept changes. It is to be hoped, however, that every effort will be made to promote those schemes which have already been entered upon, and not finally abandoned, so as to protect Government from the loss of the advances which have been made. And the Lieutenant-Governor must remind the Commissioner that the introduction of plough cultivation is a matter of primary importance. Without it agriculture will never improve, and the people will continue a barbarous system of culture, which, among other evils, wastefully destroys the jungle and other natural products of the hill country.

13. *Frontier Tribes.*—It is satisfactory to find that the relations with all the tribes on the frontier have been peaceful throughout the year. A raid from the Shindoos was narrowly escaped it is true: but the Lieutenant

Governor observes that the offending tribe was not one of those with whom any direct communication has been hitherto held. He anticipates the best results from meetings with the Chiefs, such as that which was held at Ruma last January; and he trusts that the local officers will in this way be able to extend their influence. Whatever be the professions of the Chiefs met with, however, there must be no relaxation in the vigilance with which the frontier posts must be guarded, and a perfect line of patrols must be maintained, as it is by preserving an attitude of readiness for prompt action that outrages such as those which have occurred in the past are alone to be averted. As regards the Syloos, the Deputy Commissioner must be careful to keep himself fully informed of the character of their relations with the Howlongs: but he must bear in mind the orders prohibiting the stationing of guards beyond the frontier, or active interference in questions between the independent tribes, without the sanction of Government.

14. The Lieutenant-Governor notices with satisfaction the generally favorable mention made by Mr. Power, the Deputy Commissioner, of the services of his subordinates, and trusts that Mr. Power will himself sustain the character for efficiency which he has already acquired, by increased vigilance in the administration of his district.

By order of the Lieutenant-Governor of Bengal,

R. L. MANGLES,

Offg. Secretary to the Govt. of Bengal.

RESOLUTION ON THE ANNUAL ADMINISTRATION REPORT OF THE HOWRAH MUNICIPALITY FOR THE YEAR 1874-75.

MUNICIPAL.

Calcutta, the 21st August 1875.

READ—

The Annual Administration Report of the Howrah Municipality for the year 1874-75

Read again—

The Report for the previous year, and the orders of Government passed thereon.

1. *Income.*—The total receipts of the Howrah Municipality amounted to Rs. 2,00,725 against Rs. 1,67,456 in 1873-74. The balance of the previous year, which shows an increase of Rs. 10,268, is included in these figures. Apart from this, however, the chief item which has tended to swell the municipal income during the past year is the new lighting-rate, which being assessed for the whole year brought in Rs. 22,419 against Rs. 5,715 in 1873-74. The receipts from the carriage and horse-tax too have improved, a fact which may perhaps be attributable to the opening of the Hooghly Bridge. Municipal fines have largely decreased, but an increase is observable in those under Act XXI of 1857. As regards the house-rate, a total collection of Rs. 1,14,666 only was made, out of a total demand of Rs. 1,22,623, against Rs. 1,17,123 collected out of Rs. 1,26,717 in the previous year. The outstanding balance at the close of the year had therefore increased from Rs. 2,547 to Rs. 3,868. Complaint is made of the useless labour attached to the issue of bills which are generally disregarded till a notice of demand is served. The Lieutenant-Governor is aware that this is a point which has attracted attention in more than one municipality, and the remedy which should be applied will therefore be a matter for consideration in connection with the new Municipal Bill. The remissions, which it was found necessary to make in the house-rate, were considerably less than in the previous year, but this fact was counterbalanced by the large amount of remissions which were made in the lighting-rate. The reason for this is stated to be that the opening of the Hooghly Bridge has not, owing to the tolls leviable, led to any large influx of residents in Howrah, and that consequently many of the houses continue unoccupied. The slight decrease observable in the receipts on account of license fees is due, His Honor is glad to learn, to a more equitable assessment of the tax which is stated formerly to have pressed with some severity on the poor.

2. *Expenditure.*—With an increased income there was a proportionate increase in the expenditure of the town. This amounted to Rs. 1,94,254 against Rs. 1,51,188 in the previous year. On roads Rs. 32,707 were spent against Rs. 21,628 in 1873-74. The budget estimate was thus exceeded by Rs. 2,640. On the whole, however, there was a saving in the estimated expenditure, due chiefly to the entry of Rs. 12,200 for the repayment of the drainage loan having proved to be unnecessary. The experience which the Commissioners have gained from the completion of a small portion only of the projected drainage scheme would seem to point to the necessity of caution in the matter of carrying on the work. If, as the Civil Surgeon says, the present turf drains are preferable to those which have been constructed of masonry, the propriety of saddling the rate-payers with a debt, in order to extend the latter system, would seem more than dubious. Considerable credit is due to the Municipal Commissioners for the energy with which conservancy operations have been carried out. Next to police, the expenditure under this head forms the largest item in the town budget, the estimated expenditure amounting to Rs. 32,072, and the actual falling short of this by Rs. 543 only. The Lieutenant-Governor observes with satisfaction that the practice of burying refuse in hollows within the town, to which exception was taken last year, has been discontinued, and that the plan now adopted of burning it has been found to answer well. The success which has attended the introduction of a system of public latrines is a matter for congratulation. In the matter of local improvements a sum of Rs. 5,727 were spent; the chief work being the construction of a slaughter-house at the municipal market at a cost of Rs. 3,658.

4. *Miscellaneous.*—The acknowledgments of Government are due to the Municipality for the liberality with which it has come forward in support of the cause of education. The system adopted of paying the fees of children who actually attend school, instead of granting a fixed allowance to the masters, which may be productive of no results, is fully approved. By this means, the Municipality hope to provide for the education of 600 children, who are too poor to obtain it otherwise. At the same time the Lieutenant-Governor would impress on the municipality the necessity of exercising the utmost vigilance in enforcing payment of fees from all parents or guardian who can possibly afford to pay, so that undue advantage may not be taken of municipal liberality. The large demands which are made on the attention of the Commissioners by law suits instituted by and against them, are suggestive of some defects either in the law or in the administration of the Municipality.

5. The thanks of Government are again due to Messrs. S. H. Robinson, R. Pearce, and Dr R N. Burgess, and to Baboos Kedarnath Bhuttacherjea and Rajmohun Bose, for the regularity with which they attended the municipal meetings. Baboo Rajmohun Bose has again particularly distinguished himself by the disposal of a large number of municipal cases, and next to him Baboo Huromohun Mookerjea has given most assistance in this matter. The Lieutenant-Governor is glad to learn that the Secretary, Mr. Donnithorne, has by his conduct continued to merit the high opinion which successive Magistrates have formed of his abilities and industry.

By order of the Lieutenant-Governor of Bengal,

R. L. MANGLES,
Offg. Secy. to the Govt. of Bengal.

PRICES-CURRENT OF FOOD-GRAINS AND SALT IN THE UNDERMENTIONED DISTRICTS OF BENGAL FOR THE FORTNIGHT ENDING 15TH AUGUST 1875.

PRICES-CURRENT of Food-grains and Salt in the

QUANTITIES PER RUPEE BY

Number.	DISTRICTS	WHEAT			BARLEY.			RICE, BEST SORT			RICE, COMMON			BULRUSH MILLET—CUMBOO, BAJRA		
		Present return.	Next preceding return.	Corresponding return of last year.	Present return.	Next preceding return.	Corresponding return of last year.	Present return.	Next preceding return.	Corresponding return of last year.	Present return.	Next preceding return.	Corresponding return of last year.	Present return.	Next preceding return.	Corresponding return of last year.
	BENGAL															
	Western Districts	S. Ch.	S. Ch.	S. Ch.	S. Ch.	S. Ch.	S. Ch.	S. Ch.	S. Ch.	S. Ch.	S. Ch.	S. Ch.	S. Ch.	S. Ch.	S. Ch.	S. Ch.
1	Burdwan	A 17 0	17 0	12 12	18 0	20 0	15 8	14 12	15 0	10 12	16 0	15 8	11 4	...	...	..
2	Bankoora	B 18 12	18 12	13 0	23 8	24 0	20 0	14 8	15 0	10 0	16 0	16 4	11 4	.	..	...
3	Beerbhoom	C 21 0	21 0	12 0	22 0	20 0	15 0	17 0	17 0	10 8	20 0	20 0	12 0	..	...	...
4	Midnapore	12 0	12 0	12 0	...	...	...	13 0	13 0	13 0	16 0	16 0	14 & 15	...	...	..
5	Hooghly	D 15 0	16 0	12 8	E 20 0 to 33 0	25 0 to 32 0	16 0 to 19 0	9 0	9 0	9 8 to 10 0	14 8 to 15 0	13 0 to 13 8	13 0 to 13 8		...	..
	Howrah	15 8	15 4	13 0	...	...	...	12 4	12 8	10 8	16 0	16 0	13 0	...	...	...
	Central Districts.															
	Calcutta	14 12	13 0	13 0	E 29 0	27 0	16 0	9 0	9 8	9 0	18 0	18 0	12 0	...	...	...
6	24-Pergunnahs	E 14 0 to 18 10	14 0 to 17 4	10 8 to 11 10	23 4 to 32 0	20 0 to 32 0	16 0	F 8 0	8 0	8 4	13 4	14 8	11 0		,,	...
7	Nuddea	16 13½	16 13½	12 5	32 0	32 0	20 0	13 5	13 5	9 8	14 8	14 8	10 5	..	...	...
8	Jessore	G 17 12	17 0	12 0	...	...	..	14 8	14 0	10 10	17 0	17 0	12 12	...	...	...
9	Moorshedabad	H 18 0	20 0	14 0	E 40 0	40 0	17 0 to 20 0	11 0	...	9 8	13 0	16 0	11 8	E 32 0	32 0	14 0
10	Dinagepore	18 8	18 8	11 0	18 0	17 8	11 0	17 0	17 0	12 0	24 0	22 0	18 0	...		...
11	Maldah	21 0	25 0	14 0	45 0	47 0	17 0	18 0	18 0	10 0	18 8	19 0	11 12	30 0	30 0	14 0
12	Rajshahye	18 12 to 30 10	19 11	12 12 to 13 8	37 8	37 8	12 12	13 8 to 16 0	16 0	8 0 to 9 12	17 4 to 18 12	18 12	13 8 to 15 0	...	...	...
13	Rungpore	25 10	30 0	12 15	..	..	...	9 6½	9 6½	6 14	20 13	22 8	26 12	.	,,	...
14	Bogra	15 0	15 0	10 8	9 0	9 0	..	9 8	9 8	6 0	21 0	12 0	17 8	...	...	...
15	Pubna	20 0	20 0	14 4	...	...	...	12 0	13 8	8 0	20 12	18 .2	15 0	.	...	...
16	Darjeeling	8 0	8 0	6 0	4 0	4 0	7 0	4 0	4 0	6 0	13 0	13 0	7 0	..		..
17	Jungpigoree	I 13 7	13 7	9 0	...	...	...	13 3	13 3	8 0	20 0	20 0	12 0	..	.	...
	Eastern Districts.															
18	Dacca	16 0	17 0	11 0	32 0	30 0	20 0	17 0	17 0	12 8	19 4	20 0	15 0		...	
19	Fureedpore	18 0	18 0	14 0	25 0	25 0	20 0	8 0	8 0	6 0	19 0	18 0	14 0	.		...
20	Backergunge	J ...	...	...	...	...	.	15 0	15 8	12 12	17 8	18 0	14 4		...	...
21	Mymensingh	K 13 8	14 0	10 0	...	...	...	16 0	16 0	10 0	19 0	20 0	12 8	..	...	...

A In the interior prices range as follow :—Wheat 18 to 21 seers, barley 32 to 38-12 seers, best rice 12 to 16-12 seers, common rice 14 to 20 seers, and gram 22 to 29-4 seers per rupee.

B In the interior prices range as follow :—Wheat 17 to 20 seers, barley 19 to 40 seers, best rice 12-8 to 17 seers, common rice 15 to 18 seers, maize 19 to 28 seers, and gram 15 to 19 seers per rupee.

C In the interior prices range as follow :—Wheat 18 to 27 seers, barley 20 seers, best rice 13 to 21-4 seers, common rice 18 to 23 seers, and gram 21 to 24 seers per rupee.

D In the interior prices range as follow :—Wheat 15 to 18 seers, best rice 9 to 13-8 seers, common rice 13 to 16 seers, and gram 16 to 23 seers per rupee.

E In the interior only.

F In the interior prices range as follow :—Best rice 6-8 to 8 seers, common rice 13 to 16 seers, and gram 20 to 24-8 seers per rupee.

undermentioned Districts of Bengal for the fortnight ending 15th August 1875.

THE SEER OF 80 TOLAS.

Great Millet—Cholum, Jowar.			Lesser Millets—Ragi or Murwa, and Cheena.			Maize or Indian-corn.			Gram.			Fire-wood.			Salt.			Districts.
Present return.	Next preceding return.	Corresponding return of last year.	Present return.	Next preceding return.	Corresponding return of last year.	Present return.	Next preceding return.	Corresponding return of last year.	Present return.	Next preceding return.	Corresponding return of last year.	Present return.	Next preceding return.	Corresponding return of last year.	Present return.	Next preceding return.	Corresponding return of last year.	
S. Ch.	S. Ch.	S. Ch.	S. Ch.	S. Ch.	S. Ch.	S. Ch.	S. Ch.	S. Ch.	S. Ch.	S. Ch.	S. Ch.	S. Ch.	S. Ch.	S. Ch.	S. Ch.	S. Ch.	S. Ch.	
																		BENGAL.
																		Western Districts.
...	...	...	...	...	...	...	...	...	21 0	21 0	15 8	180 0	200 0	100 0	9 4	9 0	9 0	Burdwan.
...	...	...	...	...	...	32 0	31 0	16 0	19 8	19 8	13 12	460 0	460 0	440 0	8 8	8 8	7 14	Bankoora.
...	...	...	...	...	...	...	...	...	21 8	21 0	13 0	200 0	220 0	240 0	8 6	8 0	8 4	Beerbhoom.
...	...	...	...	...	...	...	...	...	17 12	17 12	12 0	180 0	180 0	180 0	9 0	9 0	8 0	Midnapore.
...	...	...	...	...	...	...	...	...	20 0 to 23 0	20 0 to 23 0	14 0 to 14 8	120 0	120 0	120 0	8 8	8 8	8 0	Hooghly.
...	...	...	...	...	...	...	...	...	21 0	20 0	15 0	120 0	120 0	120 0	9 8	9 0	8 12	Howrah.
																		Central Districts.
22 0	20 0	12 8	...	...	...	21 0	22 0	13 0	21 0	22 0	15 8	120 0	120 0	100 0	8 0	8 0	8 0	Calcutta.
...	...	...	...	...	...	...	...	...	17 12	17 8	13 5	100 0	105 0	120 0	8 12	8 12	9 0	24-Pergunnahs.
...	...	...	...	...	...	...	...	...	26 5	26 5	16 0	100 0	100 0	100 0	8 14	8 14	8 10½	Nuddea.
...	...	...	...	...	...	...	...	..	22 12	23 0	14 8	160 0	160 0	120 0	8 0	8 0	7 2	Jessore.
...	...	...	...	...	...	...	...	...	30 0	30 0	17 0	120 0	120 0	120 0	8 8	8 8	8 0 to 8 8	Moorshedabad.
...	...	...	...	...	...	...	...	...	21 0	21 0	13 8	180 0	200 0	170 0	8 0	8 0	7 8	Dinagepore.
...	...	...	...	...	...	32 0	28 0	16 0	25 0	25 0	15 0	140 0	160 0	160 0	8 0	8 0	7 8	Maldah.
...	...	...	...	...	...	12 0	12 0	...	26 4	26 4	15 0 to 16 0	200 0	240 0	320 0	8 2½	8 0	7 4	Rajshahye.
...	...	...	...	...	...	...	...	...	7 8	12 2	16 5	107 0	107 0	107 0	7 8	7 8	7 6	Rungpore.
...	...	...	...	...	...	...	...	...	14 0	14 0	10 8	67 0	67 0	67 8	7 8	7 8	7 8	Bogra.
...	...	...	...	...	...	...	...	...	22 8	24 0	15 0	200 0	200 0	200 0	9 0	8 4	7 14	Pubna.
...	...	...	8 0	8 0	5 8	24 0	26 0	17 0	8 0	8 0	6 0	200 0	200 0	260 0	4 0	4 0	4 0	Darjeeling.
...	...	...	...	...	...	...	...	...	13 3	13 3	10 0	160 0	160 0	160 0	6 1	6 1	6 0	Julpigoree.
																		Eastern Districts.
...	...	...	...	...	...	...	...	...	20 0	19 0	14 0	100 0	100 0	80 0	8 14	8 14	8 0	Dacca.
...	...	...	...	...	...	...	...	...	15 0	15 0	13 0	...	...	...	8 0	8 0	7 8	Furreedpore.
...	...	...	...	...	...	...	...	...	18 0	18 0	13 8	100 0	100 0	120 0	8 8	8 8	8 0	Backergunge.
...	...	...	...	...	...	...	...	...	16 0	14 8	13 4	...	...	...	8 8	8 8	7 12	Mymensingh.

G In the interior prices range as follow :—Wheat 17 seers, best rice 15-8 to 16 seers, common rice 15 to 19-8 seers, and gram 11 to 20 seers per rupee.

H In the interior prices range as follow :—Wheat 18 to 21 seers, best rice 12 to 18 seers, common rice 14 to 21 seers, and gram 23-8 to 30 seers per rupee.

I In the interior prices range as follow :—Wheat 11-1 to 13-3 seers, best rice 19 to 20 seers, common rice 16 to 22 seers, and gram 8 to 16 seers per rupee.

J In the interior prices range as follow :—Best rice 15-6 to 16 seers, common rice 15-8 to 18 seers, paddy 30 to 35 seers, and gram 12 to 16 seers per rupee.

K In the interior prices range as follow :—Wheat 12 to 20 seers, best rice 11 to 17 seers, common rice 17 to 21 seers, and gram 12 to 30 seers per rupee.

PRICES-CURRENT of Food-grains and Salt in the undermentioned

Number.	DISTRICTS	QUANTITIES PER RUPEE BY																		
		WHEAT.			BARLEY.			RICE, BEST SORT.			RICE, COMMON			BULRUSH MILLET—CUMBOO, BAJRA.					
		Present return.	Next preceding return	Corresponding return of last year	Present return.	Next preceding return	Corresponding return of last year.	Present return.	Next preceding return	Corresponding return of last year.	Present return.	Next preceding return.	Corresponding return of last year.	Present return	Next preceding return.	Corresponding return of last year.			
	Eastern Districts—(Contd.)	S. Ch	S Ch.	S. Ch	S. Ch	S. Ch	S. Ch.	S. Ch	S. Ch	S. Ch.	S Ch	S Ch	S. Ch.	S Ch.	S Ch.	S Ch.	S. Ch.	S Ch.	S Ch.
22	Tipperah	15 0	13 5	10 0	...	...	...	10 0 L	13 0	10 0	12 0	22 0	14 0	..	...	...			
23	Chittagong	13 0	13 0	12 0	...	...	...	15 0 M	16 0	12 0	19 0	20 0	16 12	..	...	...			
24	Noakholly	..		..	...	...	.	12 0 N	13 8	12 0	16 0	19 0	13 0	.	...	..			
25	Chittagong Hill Tracts	...	..	...	...	...	...	14 8	14 8	11 0	15 8	15 3	13 5	...	..	...			
	Hill Tipperah	8 6	9 5		...	...	..	14 5	15 8	10 0	17 0	18 0	14 0		..	...			
	BEHAR																		
26	Patna	23 0	26 0	16 8	33 0	34 0	19 12	11 8	11 0	12 0	24 0	23 8	16 0	..	...	...			
27	Gya	25 0 O	25 8	11 0	37 8	37 0	15 0	11 0	11 0	8 0	21 8	22 8	10 0	...	...	..			
28	Shahabad	19 8 P	20 8	14 0	30 0	29 8	18 0	{15 0 to 16 0}	{13 0 to 14 0}	12 0	{18 0 to 19 0}	18 0	14 0	...	.	..			
29	Morufferpore	20 0 Q	20 0	13 0	30 0	30 0	16 0	10 0	10 0	7 8	14 0	15 0	13 0	...	...	...			
30	Sarun	21 0	20 8	15 0	32 0	31 0	20 0	9 0	9 0	7 4	21 0	21 0	13 8	...	...	...			
31	Chumparun	23 0 R	23 0	12 0	34 0	34 0	16 0	8 0	8 0	8 0	16 0	17 8	11 8	...	...	...			
32	Monghyr	17 8	17 8	16 8	36 7	36 7	23 1	13 6	13 6	8 4	16 2	17 8	13 6	...	..	...			
33	Bhagulpore	16 6 S	17 0	15 2	37 14	37 14	20 3	16 6	17 11	10 11	18 15	21 7	13 10	...	...	...			
34	Purneah	26 0	28 0	13 0	...	..	.	17 0	18 0	13 0	18 0	20 0	14 0	...	..	...			
35	Southal Pergunnahs.	T																	
	ORISSA																		
36	Cuttack	19 11	15 12	14 7	.	..		14 7	14 7	18 6	19 11	21 0	26 4	...	..	...			
37	Pooree	15 12	14 7	11 13	...	..	...	15 12	15 12	17 1	21 0	21 0	21 0	..	...	...			
38	Balasore	16 0	14 0	11 0	..	..	...	16 0	16 0	16 0	26 0	27 0	21 0	...	...	...			
	CHOTA NAGPORE.																		
	South-Western Frontier Agency																		
39	Hazareebagh	20 0	22 8	10 8	30 0 E	30 0	16 0	12 0	12 0	8 8	19 0	20 0	13 0	..	...	...			
40	Lohardugga	19 0	20 0	12 0	28 0	28 0	16 0	19 0	20 0	15 0	22 0	22 0	17 0	...	...	...			
41	Singhboom	18 0	18 0	11 0	..		...	14 0	14 0	12 0	24 0	24 0	20 0	...	...	...			
42	Manbhoom	16 8 U	17 0	10 8	{E 16 0 to 30 0}	{16 0 to 30 0}	28 0	13 0	13 0	9 0	18 0	19 0	13 0	{E 16 0}	16 0	17 0			

L The sudden rise in the price of rice appears to have been caused by the heavy floods.
M In the interior prices range as follow :—Best rice 18 to 20 seers, and common rice 20 to 22 seers per rupee.
N In the interior prices range as follow :—Best rice 12 to 21 seers, and common rice 16 to 25 seers per rupee.
O In the interior prices range as follow :—Wheat 21-4 to 27 seers, barley 35 to 42-8 seers, best rice 18-12 seers, common rice 20 to 27 seers, and gram 26-8 to 31-4 seers per rupee
P In the interior prices range as follow :—Wheat 24 to 25 seers, barley 32 to 37 seers, best rice 11 to 12 seers, common rice 19 to 20 seers, and gram 29 seers per rupee
Q In the interior prices range as follow :—Wheat 21 to 21-8 seers, barley 32 to 35 seers, best rice 9 to 13 seers, common rice 16 to 18 seers, and gram 26 to 27-8 seers per rupee.

CALCUTTA
The 24th August 1875.

Districts of Bengal for the fortnight ending 15th August 1875.—(Continued.)

THE SEER OF 80 TOLAHS.

GREAT MILLET—CHOLUM, JOWAR.			LESSER MILLETS—RAGI OR MURWA, AND CHEENA.			MAIZE OR INDIAN-CORN.			GRAM.			FIRE-WOOD.			SALT.			DISTRICTS
Present return.	Next preceding return.	Corresponding return of last year.	Present return.	Next preceding return.	Corresponding return of last year.	Present return.	Next preceding return.	Corresponding return of last year.	Present return.	Next preceding return.	Corresponding return of last year.	Present return.	Next preceding return.	Corresponding return of last year.	Present return.	Next preceding return.	Corresponding return of last year.	
																		Eastern Districts—(Contd.
S. Ch.	S. Ch.	S. Ch.	S. Ch.	S. Ch.	S. Ch.	S. Ch.	S. Ch.	S. Ch.	S. Ch.	S. Ch.	S. Ch.	S. Ch.	S. Ch.	S. Ch.	S. Ch.	S. Ch.	S. Ch.	
...	...	...	...	...	...	...	...	...	14 0	14 0	12 0	...	...	...	8 8	8 8	7 12	Tipperah.
...	...	...	...	...	...	...	...	...	13 0	12 0	12 0	140 0	140 0	120 0	8 12	8 12	7 4	Chittagong.
...	...	...	...	...	...	...	...	...	11 0	11 0	11 0	280 0	280 0	280 0	7 4	7 8	7 0	Noakholly.
...	...	...	...	...	...	...	...	...	...	...	...	240 0	240 0	320 0	8 0	8 0	6 4	Chittagong Hill Tracts.
...	...	...	...	...	...	...	...	...	10 6	10 6	10 0	...	...	...	8 0	8 0	7 2	Hill Tipperah.
																		BEHAR.
33 8	25 8	19 8	...	...	...	30 0	31 0	17 4	29 0	29 0	19 12	140 0	140 0	150 0	8 0	8 0	7 8	Patna.
...	...	...	E 35 0	35 0	15 0	26 0	28 0	13 0	26 8	26 8	14 8	300 0	200 0	240 0	7 8	7 8	6 6	Gya.
...	...	...	...	...	...	26 0	24 8	19 0	30 0	29 0	19 0	180 0	160 0	160 0	8 4	8 8	8 0	Shahabad.
...	...	...	E 21 0	...	18 0	E 26 0 to 30 0	26 0 to 30 0	16 4 to 18 0	24 0	25 0	16 0	140 0	140 0	140 0	7 8	7 6	6 8	Mozufferpore.
...	35 0	19 0	26 0	26 0	19 0	31 0	31 0	18 0	29 0	29 0	18 0	160 0	160 0	160 0	8 0	8 0	7 4	Sarun.
...	...	...	34 0	36 0	...	31 0	31 0	15 0	27 0	27 0	15 0	...	...	...	7 0	7 4	6 8	Champarun.
...	...	...	...	...	...	26 2	29 4	16 8	27 8	27 3	19 9	147 0	147 0	147 0	7 5	7 8	7 8	Monghyr.
...	...	...	E 28 0 to 30 0	28 0 to 30 0	13 8 to 15 0	E 28 0	28 0	16 0	25 4	25 4	18 15	151 8	151 8	151 8	8 3	8 3	7 9	Bhagulpore.
...	...	...	...	...	...	...	...	...	23 0	25 0	14 0	160 0	160 0	160 0	7 8	7 0	6 8	Purneah Southal Pergunnahs.
																		ORISSA.
...	...	...	21 0	36 12	17 1	...	...	...	16 12	16 12	24 15	200 0	200 0	200 0	13 0	14 7	10 8	Cuttack.
...	...	...	...	...	...	...	...	...	14 7	14 7	31 0	100 0	100 0	100 0	12 0	12 0	12 0	Pooree.
...	...	...	...	...	...	...	...	...	11 0	11 0	11 0	140 0	160 0	280 0	8 8	8 8	8 0	Balasore.
																		CHOTA NAGPORE.
																		South-Western Frontier Agency.
...	...	...	33 0	33 0	18 0	28 8	30 8	...	19 0	23 0	12 0	240 0	240 0	200 0	7 8	7 8	6 12	Hazareebagh.
...	...	...	40 0	40 0	26 0	..	28 0	17 0	22 0	22 0	15 0	180 0	180 0	160 0	6 8	6 8	5 8	Lohardugga.
...	...	...	...	...	...	..	...	...	16 0	16 0	12 0	320 0	320 0	320 0	6 0	6 0	5 8	Singbhoom.
...	...	...	...	...	...	E 20 0 to 40 0	40 0	28 0	17 0	17 0	11 8	280 0	280 0	280 0	7 8	7 8	6 12	Manbhoom.

R In the interior prices range as follow:—Wheat 21 to 25 seers, wheat 26 to 36 seers, best rice 11 to 16 seers, common rice 14 to 21-8 seers, lesser millet 15 to 30 seers, maize 26 to 61 seers, and gram 21 to 25 seers per rupee.

S In the interior prices range as follow:—Wheat 23 to 26-8 seers, barley 26 to 32 seers, best rice 17 to 19 seers, common rice 20 to 23 seers, and gram 17 to 21-8 seers per rupee.

T Return for the Sudder Station of Dumka is defective; but in the interior prices range as follow:—Wheat 23 to 25 seers, barley 40 to 50 seers, best rice 16 to 25 seers, common rice 18 to 26 8 seers, bulrush millet 40 to 45 seers, maize 31-8 to 45 seers, and gram 20 to 35 seers per rupee.

U In the interior prices range as follow:—Wheat 16 to 19 seers, best rice 16 to 20 seers, common rice 19 to 22 seers, and gram 14 to 20 seers per rupee.

Published for general information.

H. J. REYNOLDS,
Offg. Secy. to the Govt. of Bengal.

Rainfall, Weather, and State and Prospects of the Crops.

Statement showing Rainfall, Weather, State and Prospects of the Crops in the different Districts of Bengal, as reported to Government during the week ending the 21st August 1875.

No.	District and date of return.	Rainfall at Sudder Station in inches.	Character of the weather, state and prospects of the crops, and state of health at date
BENGAL.			
	Western Districts.		
BURDWAN DIVN. 1	Burdwan, Aug. 23,* '75	·56	Rainfall at Cutwa ·41, Culna 2·63, Jehanabad 1·07, Bood-Bood ·79, Raneegunge ·80. Prospects of crops are generally good. More rain wanted in the west and south of the district. Health fair.
2	Bankoora, „ 21, „	3·19	There was a heavy shower of rain on the night of the 14th, and another on the evening of the 15th instant; the rest of the week was dry and hot. The crops are progressing favorably. Rain would be advantageous in the north of the district.
3	Beerbhoom, „ 21, „	2·08	Showery weather. State and prospects of the crops continue good.
4	Midnapore, „ 21 „	1·52	Weather generally fine and sultry, with occasional showers. Another week of dry weather will do no harm, and the break occurring now makes the continuance of the fall in October more probable. Prospects may be considered as generally good. Reaping of the early rice has just commenced, and the outturn is decidedly good.
5	Hooghly, „ 21, „	1·43	Weather fine. Rainfall at Mohanad 1·43, Chinsurah 1·44, Bansberiah ·43, Pandooah ·20, Ballagpre ·49, Dhunoakhally ·40, Serampore 1·60, Chunditolla ·62, Huripal ·73, and Kristonagore 1·08 inches. State and prospects of the crops are very good. Jute, *aus*, and early rice being cut. Outturn good. General health good; small-pox in a few places.
	Howrah, „ 21. „	3·10	Weather hot and moist State and prospects of crops are excellent.
	Central Districts.		
PRESIDENCY DIVN. 6	24-Pergunnahs, Aug 23,† '75	2·65	Weather warm, with occasional showers of rain. Harvesting of the *aous*, or early rice, progressing. Transplanting of *amun*, or late rice, is nearly completed; jute being cut. Except in a very few places, where the young *amun* has been drowned, the rice is generally a remarkably good crop. Fever increasing at Barripore; ordinary fever prevailing in sub-division Busseerhat. Two cases of small-pox reported from Satkhera.
7	Nuddea, „ 21 „	1·87	A good deal of sunshine, and occasional showers. There has been a little rain everywhere—enough to keep the ground moist, but not enough to prevent the rivers from carrying off the flood water. Floods have done some harm in Chooadangah and the Sudder, but embankments have been looked after in both these sub-divisions. The early rice harvest is progressing favorably, and the outturn will probably be good. Prices are still high. Coarse rice in some places fetches Rs. 2-12 per maund
8	Jessore, „ 21. „	1·83	No heavy rain during this week. Early rice being successfully harvested. Reports are good or fair from all sub-divisions except Magoora, where it appears the crops on the low lands have suffered from the heavy rain in the early part of the month.
9	Moorshedabad, „ 21, „	·76	Seasonable weather. Prospects much the same as in last week. Rivers falling. The Bhagiruthy has fallen 11¼ inches. Loss by inundation to the early rice has been considerable, estimated at a five annas part of the whole crop at Lallbaugh, and at a four annas part at Jungipore. If the fall of the rivers continue a fair crop of the *aous*, or early rice, may be expected in the Sudder. *Amun*, or late rice, promises well on the whole. Sugarcane also looks well. Prices of rice have fallen everywhere. At the Sudder the average price of common rice, in 12 stations is 16 1/16 seers per rupee, against 15 7/16 seers of the past week. Health good.
RAJSHAHYE DIVN. 10	Dinagepore, „ 20, „	·92	Rainfall according to Magistrate's rain gauge 1·38 inches. Still no rain but in local showers; more, however, than last week. *Bhadoi*, *koorkee* being cut; *dhoonee* beginning to ripen; estimates better than last week; average, say 10 annas: where ear has formed it is very good, but much is utterly spoilt. *Hemanto*, or late rice, still being transplanted Plant very healthy Much high land is uncultivated for want of water Jute not much cut yet; only middling; 8 to 12 annas outturn. Sugarcane fair. Price of rice from 20 to 26 seers, in Kallygunge 30 seers. This shows that the traders are relieved of their anxiety about the *bhadoi* crops.
11	Maldah, „ 21, „	1·05	Weather fair, with occasional showers. The floods have done serious injury in most places both to the early and the later autumn rice. The total outturn of the former crop is still uncertain. Transplanting of the winter rice is nearly finished. Mulberry cultivation has suffered from the inundations. Cholera is still present in the English Bazar, Maldah, and Sheebgunge thanas; seventeen attacks and thirteen deaths reported during the week

* Telegram of the 23rd August, received on the same day, shows rainfall during the seven days immediately preceding.

† Report of the 23rd August, received on the same day, shows rainfall during the seven days immediately preceding.

No.	District and date of return.	Rainfall at Sudder Station in inches.	Character of the weather, state and prospects of the crops, and state of health at date.
BENGAL.—(*Contd.*)			
	Central Districts.—(Contd.)		
Rajshahye Dive.—(*Contd.*) 12	Rajshahye, Aug. 21, '75	·83	There have been slight showers all over the district. *Aous*, or early rice, is still being harvested. In thana Manda, owing to some of the rivers having subsided rapidly, injury has been caused to the *amun*, or late rice, growing on their banks. The prospects of the other thanas remain satisfactory. Indigo crop has been a very good one. Ten cases of cholera have been reported in different places during the week; five fatal.
13	Rungpore, „ 20, „	·86	Weather hot, with slight showers Rain is now much wanted again, especially to the north. The work of transplantation is there being delayed. Elsewhere to the east and south there is still water enough for the present.
14	Bogra, „ 21, „	·44	Weather dry, but now and then cloudy, with little falls of rain. Ploughing and transplantation are going on. More rain is needed.
15	Pubna, „ 21, „	·94	Fair weather. State and prospects of crops are good.
Cooch Behar Dive. 16	Darjeeling, „ 20, „	2·42	Days cloudy, but not much rain during the week. The crops both in the hills and *terrai* are progressing favorably. There appears to be no change since last report.
17	Julpigoree, „ 21, „	1·51	Seasonable weather. The *bhadoi* harvest is in progress, and the crop is a good one. The winter crop prospects are good. Transplanting the seedlings has been three-fourths or two-thirds done, and that under favorable circumstances. Cholera still continues in two places in the district, a few cases only occurring.
	Cooch Behar, „ 19, „	·53	It has been very hot during the week; the weather was not as cloudy or rainy as it ordinarily is in this season of the year. The want of rain is again being much felt. The ryots cannot finish transplanting late rice until they have more rain. The prospects of this important crop are not good at present.
	Eastern Districts.		
Dacca Dive. 18	Dacca, Aug. 23,* '75	·79	Seasonable weather. State of crops are good. Rivers high.
19	Fureedpore, „ 21, „	1·03	Weather continues hot and cloudy. The inundation has partially decreased. The general state and prospects of the crops are favorable. General health good.
20	Backergunge, „ 19, „	·82	The flood water caused by the late heavy rains has to a great extent receded from the land, and the district officer reports that the damage done, has been very little. The general prospects of the district are good. The transplantation of the great rice crop is being pushed forward everywhere with much vigour. Health of the people is good.
21	Mymensingh, „ 20, „	1·04	Weather generally fair; south-east wind; sky cloudy. The early rice crop is generally a full one. Slight harm done by the rise of the rivers in the south-east of the district to the *boro* crop. Rivers now falling generally.
22	Tipperah, „ 20, „	3·15	Fine hot weather, with some heavy showers of rain, generally during the night. Though the floods are slowly going down, large tracts of country in thanas Kotwali, Juggunathdighi, Laksham, and Barkamta, still continue under water, the crops being submerged and ruined; in thanas Chagulnayah and Hazigunge and Tubkibogra, the floods have caused damage to crops, though not to such an extent as in the thanas first named. If the flood water does not drain off rapidly, the cultivators in the parts flooded will get no winter crop, as the time for sowing or transplanting will have passed.
Chittagong Dive. 23	Chittagong, „ 19, „	·99	Weather hot. The estimate as to the result of late heavy rains is, on an average for the district, 8 annas. *Aous* crop destroyed; remaining portion being reaped *Amun* crop will not necessarily be deficient; its cultivation will, however, in some cases, have cost more owing to seed beds having been destroyed, and the plants not so destroyed costing more. Re-sowings have in many cases been made. More rain is now wanted,—not heavy rain, but showers.
24	Noakholly, „ 19, „	1·78	Weather cloudy, with slight showers of rain. In high lands the early rice is being reaped. Transplantation of *amun* paddy continues. The rapid subsidence of the late flood has saved the *aous* crop for the most part. There has been great destruction of *amun* seedlings. About 4 annas of the late transplanted *amun* dhan is reported to have been destroyed. Many cattle were starved during the flood. In Hatia 286 buffaloes and cows so perished, and in Sundip 90 buffaloes and cows died from want of fodder when the chars were submerged. The roads were submerged. Communication was kept open by boats. Roads and bridges have been much damaged. No stored grain was injured. All garden vegetables (*sag*) have been destroyed. Fever has been more prevalent.

* Telegram of the 23rd August, received on the same day, shows rainfall during the seven days immediately preceding.

No.	District and date of return.	Rainfall at Sudder Station in inches.	Character of the weather, state and prospects of the crops, and state of health at date.
BENGAL—(*Contd.*)			
	Eastern Districts.—(Continued.)		
CHITTAGONG DIVN.—(*Contd.*)			
25	Chittagong Hill Tracts, Aug. 17, '75	1·3	Some showers of rain during the week. The floods are now subsiding. The river Kurnafoolee at one time rose sixty feet above its usual height. Great damage has been done to plough cultivation; the lands were submerged to a depth of eighteen feet in some villages, the whole season's crop is lost, and houses swept away. No loss of life reported. The *jooms* have suffered slightly, excessive rain having washed away the rich surface soil, leaving the roots of the plants bare. Landslips have occurred on the Rangamattee and Chittagong road, and communications were stopped for some days.
	Hill Tipperah, „ 18, „	2·18	Weather seasonable. Reports received during the last week from the sub-divisions of Koilashur and Oodeypur, dated 8th and 14th August respectively, state that great damage has been done to the rice crops by the late inundations. In Koilashur the rivers Munnoo and Dholai had inundated the valleys through which they flow, and completely destroyed the *aous* crops. In Oodeypore the inundations from the Gomtee have caused great damage to the *aous* crops in that part also. The sub-divisional officer of Oodeypore estimates that one-half of the crops in the plains and one-fourth in the hills have been destroyed. About Agurtollah the *aous* and *maize* crops have suffered most, but the rice lands, which were injured, are being replanted. The public health is good everywhere except in Koilashur, where a good deal of fever prevails in the low lands.
BEHAR.			
PATNA DIVN.			
26	Patna „ 23,* „	·19	Weather changeable. Slight rain on the night of the 21st instant. Prospects of the *bhadoi* crops continue favorable. Transplanting of rice seedlings fast going on, except in a tract of country to the south of the district, where rain is reported to be very scanty. Health generally good.
27	Gya, „ 21, „	3·07	Weather cloudy and warm. Rained heavily on the 18th and 20th instant. Maximum thermometer rose to 94·6. *Bhadoi* crops doing well. Transplanting of rice nearly completed. Operations stopped in parts for want of more rain. In the north-west corner of district rain a good deal required. Sickness little reported.
28	Shahabad. „ 21, „	1·10	Weather cloudy and hot. More rain has fallen in the south than in the north of the district. The prospects of the crops continue good.
29	Durbhunga, „ 21, „	1·68	Seasonable weather. The *bhadoi* harvest has commenced, and the greater part of the late rice has been transplanted.
30	Muzufferpore, „ 21, „	·85	Weather hot and cloudy. The rainfall during the week has done good to the *bhadoi* crops; more rain is wanted for paddy transplantation. In Seetamarhee sub-division transplanting of rice is going on generally. *Muskai* just commenced cutting. More rain wanted. The rainfall during the week is 1·9. In Hajipore sub-division the prospects are satisfactory. The rainfall during the week is 1·82 inches.
31	Sarun, „ 21, „	·78	Rainfall at Sewan 1·27 inches. Weather warm and close, but cloudy at the time of report. East wind prevailing. There was a slight fall of rain throughout the district, except within the jurisdiction of thana Purea, in the Sudder sub-division. The prospects of the *bhadoi* crops are excellent. Indian-corn, *marwa*, *shama*, and *tangnee*, &c., millets are fast ripening. Transplanting of rice is going on. More rain is wanted for the late rice. Cholera still bad in the jurisdiction of Raghonathpore, an outpost of thana Darowli, in the Sewan sub-division.
32	Chumparun, „ 20, „	3·53	There has been rain when most needed; the weather is fair, and at the same time cool. A bumper harvest of the *bhadoi* is expected. The late rice crop is also promising very well. The season is favorable for growth of all crops.
BHAGULPORE DIVN.			
33	Monghyr, „ 21, „	·72	Fine weather. To the north of the Gunduck the *bhadoi* is very good. It is also good to the south of the Ganges. In the Begusrai sub-division the *bhadoi* between the Ganges and Gunduck has been generally damaged, or destroyed by the flood. A deposit, which the Collector believes will produce fine *rubbee* crops, has been brought down by the flood. The rice prospects generally are good.
34	Bhagulpore, „ 23,* „	2·46	Accounts are good from the south of the Ganges; fairly so, from Muddehpoora. From Soopool it is reported that more rain is urgently required for the late rice crop. Rainfall has to date been decidedly short both in Muddehpoora and Soopool sub-divisions. General health very good, but cholera has broken out in town at head-quarters.
35	Purneah, „ 21, „	1·01	Showery weather. The *bhadoi* crop is a fair one, about 12 annas, on the average throughout the district. More rain is wanted for the late rice.
36	Southal Perghs „ 21, „	1·22	Light showers, with hot sun. The *janera* millet is not so good as the district officer hoped it would be. The crop is very uneven; much of it was sown late, and is stunted. The people call it a 12 annas crop. Prospects of rice are so far excellent. Small millets are not very good about Dumka. Cholera disappearing from Deoghur, but reported from a village in Hendowa.

* Telegrams of the 23rd August, received on the same day, shows rainfall during the seven days immediately preceding.

No.	District and date of return.	Rainfall at Sudder Station in inches.	Character of the weather, state and prospects of the crops, and state of health at date.
ORISSA.			
Orissa Division. 37	Cuttack, Aug. 14, '75	2·34	Weather cloudy, with occasional rain, but much less than before. Crops have been under water in many places, and are so still in some parts, but no injury is apprehended. Cholera has almost disappeared.
Orissa Division. 38	Pooree, „ 19, „	·38	Weather cloudy, close, and sultry, with occasional slight rain. Rainfall at Khoordah 4 inches. The early rice is coming on. The late rice plants are being weeded and transplanted. The state and prospects of the crops are generally not very discouraging, except in the inundated parts. Miscellaneous crops are doing tolerably well.
Orissa Division. 39	Balasore, „ 20, „	6·50	Weather very wet in the north of the district, where the rainfall not only much exceeds what is wanted, but hinders cultivation. The rainfall of the week at Bhudruck is only reported to have been ·70. The crops at present are all very good. Cholera has disappeared from the north, while sporadic cases are reported as still frequent in the south.
CHOTA NAGPORE.			
	South-West Frontier Agency.		
40	Hazareenagh, Aug. 20, '75	3·29	Seasonable weather. No change to report. Cholera abating.
41	Lohardugga, „ 21, „	6·20	Very rainy weather. Prospects of both early and late rice are very good. *Goondli* and *marooa* millets and Indian-corn are damaged by continued rain. Cholera still prevalent in Palamow.
42	Singbhoom, „ 20, „	2·64	Seasonable weather. The prospects of the rice crops are very favorable. District is healthy.
43	Manbhoom, „ 21, „	1·26	Seasonable weather. In parts of the district a little more rain would have been advantageous. The reports are generally good. In Govindpore there has been scarcely enough rain for the rice in the high lands. Indigo has turned out a poor crop in this district.

Published for general information.

CALCUTTA, STATISTICAL DEPT.,
The 24th August 1875.

H. J. REYNOLDS,
Offg. Secy. to the Govt. of Bengal.

Weekly Report of Rainfall compiled at the Meteorological Reporter's Office.

Divisions.	District.	Station.	Rain from 1st to 7th August 1875.	Rain from 8th to 14th August 1875.	Rain from 1st January 1875. Inches.	Rain from 1st January 1875. Up to date.	Remarks.
BENGAL.			Inches.	Inches.		1875.	
	Western Districts.						
Burdwan.	Burdwan	Burdwan	3·28	0·77	37·40	14th Aug.	
		Cutwa	5·61	0·26	48·12	ditto	
		Culna	4·49	1·50	35·95	ditto	
		Bood-bood	3·68	0·71	27·68	ditto	
		Raneegunge	6·54	0·30	33·75	ditto	
		Jehanabad	4·60	0·75	29·63	ditto	
	Bankoora	Bankoora	4·63	0·68	34·03	ditto	
	Beerbhoom	Soorse	10·14	0·80	47·16	ditto	
		Hetampore	7·28	1·08	56·02	ditto	
	Midnapore	Midnapore	5·00	1·39	41·93	ditto	
		Tumlook	4·00	0·98	39·67	ditto	
		Gurbeta	4·73	0·20	31·75	ditto	
		Contai { Dy. Collr.'s Office...	1·12	1·18	33·63	ditto	
		Contai { Exe. Engr.'s Office	1·00	Not rec.	37·52	7th Aug.	
	Hooghly	Hooghly	8·97	1·38	41·42	14th Aug.	
		Serampore	5·46	1·19	37·01	ditto	
	Howrah	Howrah	4·62	1·20	43·44	ditto	
		Moheshrakha	2·00	2·31	29·81	ditto ...	From 31st May 1875.
	Central Districts.						
Presidency.	24-Pergunnahs ...	Saugor Island	2·00	2·90	45·41	ditto	
		Calcutta	2·76	1·70	40·88	ditto	
		Alipore { Dispensary ...	3·44	2·02	39·75	ditto	
		Alipore { Jail	3·61	1·84	39·49	ditto	
		Russeerhat	6·84	0·68	44·27	ditto	
		Baraset	4·74	1·18	45·15	ditto	
		Diamond Harbour ...	3·92	1·45	46·33	ditto	
		Barripore	3·15	0·91	42·98	ditto	
		Satkhira	8·07	2·08	53·31	ditto	
		Barrackpore	4·86	1·15	37·65	ditto	
		Dum-Dum	5·17	1·17	44·32	ditto	
	Nuddea	Kishnaghur	4·01	1·40	42·75	ditto	
		Bongong	7·26	1·14	50·19	ditto	
		Meherpore	3·46	0·54	39·15	ditto	
		Chooadangah	2·33	0·62	38·75	ditto	
		Kooshtea	2·79	0·26	42·09	ditto	
		Ranaghat	5·97	1·02	38·90	ditto	
	Jessore	Jessore	8·23	0·58	50·98	ditto	
		Narail	6·15	2·47	52·48	ditto	
		Khoolna	5·38	1·55	47·90	ditto	
		Jhenida	5·38	0·21	49·05	ditto	
		Bagirhat	4·48	1·30	60·56	ditto	
		Magoorah	6·88	2·01	52·06	ditto	
	Moorshedabad ...	Berhampore	8·91	0·34	37·97	ditto	
		Rampore Haut	5·68	0·98	38·90	ditto	
		Lalbagh	5·96	0·57	38·77	ditto	
		Jungypore	3·41	0·10	27·43	ditto	
		Azimgunge	7·34	1·73	33·82	ditto	
		Lalgolla	6·69	0·10	29·44	ditto	
		Kandee	5·13	0·46	39·28	ditto ...	From 14th March 1875
Rajshahye.	Dinagepore	Dinagepore	4·20	1·29	34·79	ditto	
	Maldah	Maldah	9·88	1·42	41·35	ditto	
		Chanchal	13·14	0·68	43·72	ditto	
	Rajshahye	Baulesh	6·93	1·69	34·68	ditto	
		Nattore	4·44	2·32	37·78	ditto	
	Rungpore	Rungpore	7·22	0·17	46·94	ditto	
		Bhowanigunge	5·42	0·45	41·97	ditto	
		Kurigram	2·83	1·03	10·01	ditto ...	From 25th July 1875.
		Bogdogra	0·89	Nil	12·21	ditto ...	Ditto ditto.
	Bogra	Bogra	2·85	0·34	41·45	ditto	
	Pubna	Pubna	2·85	0·51	29·54	ditto	
		Serajgunj	5·52	0·20	39·93	ditto	
Cooch Behar.	Darjeeling	Darjeeling { Telegraph Office	Not rec.	Not rec.	76·33	31st July	
		Darjeeling { Hospital ...	14·36	4·22	90·85	14th Aug.	
	Julpigoree	Julpigoree	14·41	1·72	87·63	ditto	
		Boda	10·70	Nil	54·00	ditto	
		Buxa { Commissioner's Office	7·42	9·21	106·38	ditto	
		Buxa { Civil Surgeon's Office	6·27	9·18	107·45	ditto	
		Titalya	8·88	0·41	69·18	ditto	
	Cooch Behar Tributary States ...	Cooch Behar	9·70	0·92	70·88	ditto	

Division.	District.	Station.	Rain from 1st to 7th August 1875.	Rain from 8th to 14th August 1875.	Rain from 1st January 1875.		Remarks.
					Inches.	Up to date.	
BENGAL—(*Continued.*)							
	EASTERN DISTRICTS.		Inches.	Inches.		1875.	
DACCA.	Dacca	Dacca... Telegraph Office ...	10·85	1·60	54·61	14th Aug.	
		Dacca... Hospital ...	11·03	0·27	52·26	ditto	
		Moonshegunge	10·10	2·37	45·21	ditto	
		Manickgunge	7·07	0·86	48·77	ditto	
	Furreedpore ...	Furreedpore	8·59	0·11	50·57	ditto	
		Goalundo	6·14	0·49	49·47	ditto	
		Madaripore	9·33	1·03	50·52	ditto	
	Backergunge ...	Burrisal	4·90	Not rec.	54·05	7th Aug.	
		Perozepore	6·23	ditto	53·84	ditto ...	Not rec. 11th to 17th July 1875.
		Patuakhally	8·68	ditto	98·42	ditto	
		Dowlatkhan	9·60	ditto	79·07	ditto	
	Mymensingh ...	Mymensingh	3·36	1·16	60·92	14th Aug.	
		Jamalpore	8·86	1·33	56·83	ditto	
		Atia	5·80	0·72	54·52	14th April	
		Kishoregunge	10·10	5·22	67·96	ditto	
CHITTAGONG.	Chittagong ...	Chittagong Telegraph Office	29·20	1·70	109·60	ditto	
		Chittagong Jail ...	22·91	1·79	104·71	ditto	
		Cox's Bazar	5·77	1·38	114·25	ditto	
	Noakholly	Noakholly	10·92	6·69	97·42	ditto	
	Tipperah	Comillah	11·07	2·82	76·59	ditto	
		Brahmunberiah	5·41	2·05	65·91	ditto	
	Chittagong Hill Tracts	Rungamatee Hill ...	20·00	Not rec.	80·55	7th Aug.	
	Hill Tipperah ...	Hill Tipperah	9·75	2·14	83·42	14th Aug.	
BEHAR.							
PATNA.	Patna	Patna	7·13	Nil	38·75	ditto	
		Behar	3·81	0·87	27·86	ditto	
		Barh	6·24	Nil	33·18	ditto	
		Dinapore ... Jail	2·45	0·35	31·60	ditto	
		Dinapore ... Cantonment ...	3·47	0·75	33·54	ditto	
	Gya	Gya	0·84	1·13	25·29	ditto ...	Not rec. 1st to 4th August 1875.
		Nowadah	4·44	Nil	28·44	ditto	
		Aurungabad	3·63	0·05	26·79	ditto	
		Jehanabad	7·20	1·03	26·91	ditto	
	Shahabad	Arrah	8·21	0·30	25·59	ditto	
		Sasseram	3·45	3·60	30·32	ditto	
		Buxar	8·59	0·82	30·05	ditto	
		Bhuboosh	3·56	1·98	28·59	ditto	
	Mozufferpore ...	Mozufferpore	3·40	0·11	22·78	ditto	
		Hajeepore	4·98	Nil	41·18	ditto	
		Seetamurhee	6·71	0·09	21·69	ditto	
	Durbhunga ...	Durbhunga	7·41	Not rec.	29·77	7th Aug.	
		Mudhoobunnee	5·29	0·80	27·18	14th Aug.	
		Tajpore	4·23	0·28	33·48	ditto	
	Saran	Chupra	4·50	0·27	24·02	ditto	
		Seewan	3·11	2·88	32·29	ditto	
	Chumparun ...	Motiharee	7·76	2·94	35·05	ditto	
		Bettiah	7·67	0·65	49·93	ditto	
BHAGULPORE.	Monghyr	Monghyr	5·71	0·49	34·28	ditto	
		Begum Serai	4·38	0·29	34·03	ditto	
		Jamoosee	5·31	2·07	33·09	ditto	
	Bhagulpore ...	Bhagulpore	6·28	0·23	27·16	ditto	
		Sooltool	8·58	1·47	29·65	ditto	
		Muddehpoora	7·64	0·55	28·48	ditto	
		Banka	7·98	0·35	28·62	ditto	
		Sonbursa	8·51	0·69	28·12	ditto	
	Purneah	Purneah	6·34	2·22	32·68	ditto	
		Kissengunge	3·19	0·83	41·26	ditto	
		Arrareah	5·23	0·98	38·78	ditto	
	Sonthal Pergunnahs...	Nya Doomka	7·44	0·29	40·61	ditto	
		Rajmehal	Not rec.	0·50	26·26	ditto	Not rec. from 1st to 7th August.
		Deoghur	3·15	0·45	30·73	ditto	
		Jamtara	2·05	1·40	35·05	ditto	
		Godda	8·11	0·72	26·40	ditto	

Division.	District.	Station.	Rain from 1st to 7th August 1875.	Rain from 8th to 14th August 1875.	Rain from 1st January 1875.		Remarks.
					Inches.	Up to date.	
ORISSA.			Inches.	Inches.		1875.	
Orissa	Cuttack	Cuttack ... Telegraph Office	2·20	0·30	50·80	14th Aug.	
		Cuttack ... Hospital ...	2·54	1·54	58·15	ditto	
		Jajpore	4·15	2·80	41·10	ditto	
		Kendrapara	2·70	1·20	36·20	ditto	
		Jugutsingpore	Not rec.	Not rec.	11·75	1st July	
		False Point	2·65	5·90	61·70	14th Aug.	
	Pooree	Pooree	3·95	0·38	30·10	ditto	
		Khoordah	3·36	1·05	48·77	ditto	
	Balasore	Balasore... Exe. Engr.'s Office	2·12	5·63	31·90	ditto	From 16th May 1875.
		Balasore... Collector's Office	2·02	5·38	38·62	ditto	
		Bhuddruck	1·91	1·95	32·38	ditto	
		Jellasore	3·49	0·40	36·81	ditto	
		Soorah	3·13	1·04	34·36	ditto	
		Chandbally	4·65	1·58	42·86	ditto	
	Cuttack Tributary Mehals	Sumbalpore	4·01	3·68	40·22	ditto	
	CHOTA NAGPORE.						
	SOUTH-WESTERN FRONTIER AGENCY.						
	Hazareebagh	Hazareebagh... Jail ...	2·77	0·78	34·92	ditto	
		Hazareebagh... Dispensary...	4·23	2·18	39·91	ditto	
		Pachumba	3·34	0·85	32·41	ditto	
	Lohardugga	Ranchee	3·16	2·23	41·64	ditto	
		Palamow	1·22	0·95	31·46	ditto	
	Singbhoom	Chyebassa	4·90	2·32	46·48	ditto	
	Manbhoom	Purulia	4·83	1·91	38·97	ditto	
		Govindpore	4·99	2·16	37·40	ditto	
	ASSAM & ADJACENT HILLS.						
	Sylhet	Sylhet	6·29	2·89	144·20	ditto	
	Seebsaugor	Seebsaugor	2·83	Not rec.	70·53	7th Aug.	
		Golaghât	7·80	ditto	60·50	ditto	
		Jorehaut	3·54	ditto	56·21	ditto	
		Nazeerah	6·34	ditto	66·71	ditto	
		Deopanie	3·55	ditto	57·19	ditto	
		Hattiepootie	4·72	ditto	63·09	ditto	
		Mazengah	4·44	ditto	60·21	ditto	
		Suntock	6·53	ditto	71·28	ditto	
		Cherideo	5·91	ditto	74·45	ditto	
		Benares	Not rec.	ditto	12·51	24th July	
		Akyab	10·20	4·70	189·92	14th Aug.	

CALCUTTA,
The 21st August 1875.

W. G. WILLSON,
Offg. Meteorological Reporter to the Govt. of Bengal.

Meteorological Telegraphic Report for the period 15th to 21st August 1875.

Stations.	Date.	Hour.	Barometer reduced to 32°.	Barometer reduced to sea-level.	Thermometer. Dry.	Thermometer. Wet.	Humidity Sat.=100.	Wind. Direction.	Wind. Velocity.	Rain.	Clouds.	Weather initials.
Calcutta.	Aug. 15th	10	29·572	29·590	86·0	81·5	81	E S E	..	..	CK	scuds.
		16	29·467	29·485	83·0	80·5	89	S E	...	0·11	.....	o
	16th	10	29·591	29·609	85·7	81·2	81	S S W	...	0·05	K	
		16	29·495	29·513	88·5	81·4	72	S S W	...	...	K, K	
	17th	10	29·604	29·622	87·5	81·9	77	S E	...	...	K	
		16	29·485	29·503	84·5	81·0	85	S S W	...	..	.....	o, d
	18th	10	29·585	29·603	89·1	81·5	93	S	...	0·29	.....	o
		16	29·463	29·481	85·4	81·5	83	S	...	0·06	C, K	
	19th	10	29·623	29·641	87·0	82·8	83	E S E	...	..	K	
		16	29·541	29·559	82·5	80·8	92	S E	...	0·79	.....	o
	20th	10	29·672	29·690	8·65	82·5	83	S E	..	..	K	
		16	29·568	29·586	84·7	82·6	91	S	...	0·56	.....	o, d
	21st	10	29·672	29·690	86·0	81·5	81	S	..	0·12	K	
		16	29·565	29·583	86·5	82·5	87	S	...	0·57	.....	o
Saugor Island	15th	10	29·570	29·576	82	80	91	N	3·0	3·10	N	b, p, v, g
		16	29·467	29·473	85	81	83	S	5·1	0·3	N	b, v, g
	16th	10	29·611	29·617	86	81	79	S	11·4	0·19	N	b, v, g scuds.
		16	29·523	29·529	87	82	79	S	14·0	..	N	b, v scuds.
	17th	10	29·608	29·614	86	81	79	S	8·6	..	N	b, m, g
		16	29·487	29·493	86	82	83	S S E	10·2	...	N	b, m
	18th	10	29·592	29·598	85	81	83	S S W	11·0	...	N	v, v, g scuds.
		16	29·478	29·484	85	81	83	S	7·0	...	N	v, v
	19th	10	29·618	29·624	86	82	83	S S E	4·5	..	N	b, v, g
		16	29·545	29·551	87	82	79	S E	7·4	0·29	N	b, v, g scuds.
	20th	10	29·667	29·673	85	81	83	S	2·2	...	N	b, v calm.
		16	29·584	29·590	88	83	80	S S W	8·9	..	N	b, v scuds.
	21st	10	29·698	29·704	85	81	83	S W	9·7	0·10	N	b, p, v
		16	29·581	29·587	88	82	76	S	9·7	...	N	m scuds.
Chittagong.	15th	10	29·591	29·603	86	80	75	S E	4·9	...	C, CK	b
		16	29·482	29·574	84	79	79	S	10·8	..	KS, CS	b, v
	16th	10	29·613	29·705	84	79	79	S S E	6·6	...	K, KS	b, v
		16	29·459	29·551	85	80	79	S S W	13·8	...	CK, KS	b, v
	17th	10	29·596	29·688	83	79	83	S S E	3·0	0·30	KS	g
		16	29·482	29·574	85	80	79	S	10·3	...	K, KS	v
	18th	10	29·576	29·668	83	79	83	W	4·6	...	KS	b, v
		16	29·487	29·580	82	78	92	W	11·5	...	KS	
	19th	10	29·596	29·688	83	79	83	S W	7·5	...	KS	v
		16	29·516	29·608	85	81	83	N N E	10·1	...	CK	r, v
	20th	10	29·683	29·775	85	79	75	S W	5·8	...	C, CK	b
		16	29·588	29·680	86	81	79	N N W	7·2	...	CK, KS	v
	21st	10	29·658	29·750	87	81	76	W S W	4·3	...	KS, CS	b
		16	29·538	29·629	88	82	76	N	2·6	...	KS	
Madras.	14th	10	29·786	29·816	86	75	57	W by S	11	0·67	.....	c
		16	29·644	29·674	87	77	61	S S E	11	.. ..	.....	c
	15th	10	29·791	29·821	86	76	61	W by S	9	0·20	.....	cloudy.
		16	29·676	29·706	91	77	50	S W by W	5	..	.....	c
	16th	10	29·785	29·815	86	75	57	W	10	...	.....	cloudy.
		16	29·667	29·697	91	75	44	N W by W	9	..	.....	c
	17th	10	29·790	29·820	87	74	51	W N W	10	...	.....	cloudy.
		16	29·655	29·685	92	76	46	W by W	4	...	.....	
	18th	10	29·770	29·800	89	75	49	W by N	11	...	.....	b, c
		16	29·636	29·666	89	78	59	E S E	6	...	.....	b, c
	19th	10	29·750	29·780	91	77	50	N W by W	11	...	.....	b, c
		16	29·671	29·701	87	78	65	S E by E	9	...	.....	b, c
	20th	10	29·803	29·833	90	75	47	W N W	11	...	.....	c
		16	29·709	29·739	89	76	59	E S E	9	...	.....	c
Cuttack.	15th	10	29·545	29·627	83	79	83	W S W	3·0	0·40	CK, N, C	
		16	29·417	29·499	87	80	72	S W	2·6	...	KS, N, C	
	16th	10	29·523	29·605	85	79	75	S W	1·3	...	CK, C	
		16	29·405	29·487	88	80	69	S S W	1·7	0·30	CK, KS, C	
	17th	10	29·515	29·597	83	78	78	W S W	2·3	...	C, CK, N	
		16	29·405	29·487	87	80	72	W S W	4·9	...	K, CK, C	
	18th	10	29·507	29·589	86	70	72	S W	2·1	...	KS, C	
		16	29·405	29·487	88	80	69	W S W	2·7	..	K, N, C	
	19th	10	29·543	29·625	83	80	87	W N W	2·1	0·30	N, C	
		16	29·467	29·549	86	80	75	W S W	3·0	..	K, N, C	
	20th	10	29·619	29·702	79	77	90	W S W	0·4	0·70	N	r
		16	29·510	29·592	85	80	79	S	0·8	...	KS, C	
Akyab.	15th	10	29·700	29·729	80	79	95	S E	3·8	0·20	.....	d
		16	29·608	29·640	81	80	95	S S E	6·6	0·40	.....	p
	16th	10	29·717	29·748	83	79	83	S	6·3	..	.....	g
		16	29·630	29·652	81	78	86	S S E	3·3	0·10	.....	d
	17th	10	29·699	29·720	85	82	87	S S E	3·6	0·80	.....	b, g
		16	29·588	29·610	82	79	87	S	5·1	...	.....	b
	18th	10	29·705	29·727	80	78	91	S S E	3·7	4·20	.....	p
		16	29·680	29·702	82	80	91	S E	2·6	0·10	.....	g
	19th	10	29·720	29·742	82	80	91	E S E	3·1	1·60	.....	p
		16	29·630	29·651	85	81	83	S	7·8	..	.....	b
	20th	10	29·775	29·797	82	80	91	S E	4·7	0·10	.....	b
		16	29·634	29·681	84	79	79	S S W	6·0	...	.....	b
	21st	10	29·746	29·767	84	81	87	S E	3·6	...	.....	b
		16	29·632	29·684	79	77	90	W S W	5·8	0·70	.....	d

* Velocity of wind in miles per hour.

CALCUTTA,
The 21st August 1875.

W. G. WILLSON,
Offg. Meteorological Reporter to the Govt. of Bengal.

Results of the Meteorological Observations taken at the Surveyor-General's Office, Calcutta, from 15th to 21st August 1875.

Month.	Date.	Mean reduced barometer.	Thermometer.			Mean dry bulb.	Mean wet bulb.	Computed mean dew-point.	Mean degree of humidity.	Wind.			Rain.	Moon's phases.	General Remarks.
			Highest reading.	Lowest reading.	Max. solar radiation.					Prevailing direction.	Max. pressure.	Daily velocity.			
		Inches.	○	○	○	○	○	○			lb	Miles.	In.		
Aug.	15th	29·536	88·7	80·0	142·5	83·1	80·5	78·7	0·87	E by S & S	1·8	111·8	0·70		Cirri and cirrostrati and cumuli. Thunder and lightning at 4½ P.M. Rain at 8½, 4, 5, 9½, and 11 P.M.
	16th	·554	88·5	79·5	150·2	83·7	80·3	77·9	·83	.....	...	175·4	0·36		Overcast, cumuli and cirri. Rain after intervals from midnight to 6½ A.M.
	17th	·550	89·8	81·0	148·5	84·3	81·2	79·0	·85	S S E	...	132·8	0·24	○	Cirri and cumuli. Slight rain at 4, 6½, and 7½ P.M.
	18th	·537	86·0	81·5	...	83·2	81·2	79·8	·90	S & S by E	...	99·0	0·11		Cumuloni, overcast and cirri. Thunder between 9 and 10 A.M. Sheet lightning at 8½ and 10½ P.M. Slight rain after intervals from midnight to noon.
	19th	·576	88·0	81·0	128·0	83·0	81·1	79·8	·91	S E	...	98·3	0·79	...	Cummuli and overcast. Thunder from 12½ to 2 P.M. Rain from 10½ to noon and at 6 P.M.
	20th	·622	90·2	80·5	141·5	83·6	81·5	80·0	·89	E S E & S by E		85·6	0·56	...	Chiefly cumuli. Thunder and lightning between 1 and 2 P.M. Rain at 10½ A.M., 12½, 1½, and 4½ P.M.
	21st	·626	89·5	80·2	148·0	83·6	81·1	79·3	·87	S	1·0	82·5	0·99		Cirri and cumuli. Rain at 2, 3, 9½ A.M. and 2½ P.M.

The mean barometer, as likewise the dry and wet bulb thermometer, means are derived from the twenty-four hourly observations made during the day.

The dew-point is computed with the Greenwich constants. The figures in column 10 represent the humidity of the air, the complete saturation of which being taken at unity. The receiver of the lower raingauge is 1½ feet, and that of the anemometer 70 feet 10 inches above the level of the ground. The velocity of wind, as indicated by Robinson's anemometer, is registered from noon to noon.

The extreme variation of temperature during the past seven days	...	10·7
The maximum temperature during the past seven days	...	90·2
The maximum temperature during the corresponding period of the past year	...	91·5
The mean humidity during the past seven days	...	0·87
The mean humidity during the corresponding period of the past year	...	0·86
		Inches.
The total fall of rain from 15th to 21st ... by lower raingauge	...	3·75
The total fall of rain from 15th to 21st ... by anemometer gauge	...	3·51
Ditto ditto ditto, average of twenty-one previous years	...	3·43
Ditto ditto between the 1st January and the 21st August	...	45·44
Ditto ditto ditto, average of twenty-one previous years	...	46·65

GOPEENAUTH SEN,
In charge of the Observatory.

The 23rd August 1875.

PUBLIC WORKS DEPARTMENT,—BENGAL.

GENERAL ESTABLISHMENT.—No. 455.—*The 23rd August* 1875.

Statement showing heights over mean sea-level and low water on Rivers Ganges, Bhagirathee, and Brahmapootra during the month of July 1875.

Date.		RIVER GANGES.												RIVER BHAGIRATHEE.				BRAHMAPOOTRA.	
		Benares.		Buxar.		Dinapore.		Monghyr.		Sahebgunge.		Rampore Bauleah.		Goalundo		Berhampore.		Kishnaghur.		Gowhatty.	
	Miles.			90.		177.	87.	297.	110.	381.	94.	471.	90.	691.	120.			74.			
	Distance.			From Benares		From Benares	From Buxar	From Benares	From Dinapore	From Benares	From Monghyr	From Benares	From Saheb-gunge	From Rampore Bauleah				From Berham-pore			
		Height over low water.	Height over mean sea-level.	Height over low water.	Height over mean sea-level.	Height over low water.	Height over mean sea-level.	Height over low water.	Height over mean sea-level.	Height over low water.	Height over mean sea-level.	Height over low water.	Height over mean sea-level.	Height over low water.	Height over mean sea-level.	Height over low water.	Height over mean sea-level.	Height over low water.	Height over mean sea-level.	Height over low water.	Height over mean sea-level.
1st				8'0"	178'07	11'103"	151'80	11'1"	112'03	12'6"	80'01	11'0"	53'00	18'1"	27'02	13'0"	44'40	8'4"	17'12	28'8½"	174'46
2nd				9'6"	178'82	14'01"	154'80	12'7"	114'43	14'0"	82'00	11'8"	53'66	18'3"	27'19	13'11"	45'31	9'3"	18'04	28'8½"	174'46
3rd				8'4"	178'65	13'2"	155'23	14'10"	116'68	15'10"	83'83	12'7"	54'38	18'7"	27'52	14'0"	46'40	10'0"	18'79	28'0"	174'76
4th				9'6"	178'65	13'2"	155'15	13'8"	117'16	17'2"	85'16	13'0"	55'50	18'10"	27'77	13'8"	47'81	10'3"	19'04	26'11"	175'60
5th				9'0"	178'07	14'3"	156'81	13'9"	117'45	17'3"	85'31	14'3"	56'25	19'3"	28'19	14'7"	48'08	11'0"	19'79	27'2½"	175'96
6th				9'0"	178'07	14'1"	156'15	13'8"	117'10	17'7"	85'68	14'0"	56'75	19'3"	28'19	17'1"	49'48	11'8"	20'43	25'8½"	176'00
7th				9'5"	178'73	13'11"	156'89	14'7"	116'48	17'3"	85'75	15'0"	57'00	19'4"	28'27	17'4"	49'73	12'2"	20'95	27'2½"	175'96
8th				9'5"	178'09	13'8½"	155'76	14'3"	116'10	16'11"	84'91	14'11"	56'91	19'3"	28'19	17'5"	49'81	12'0"	21'54	25'9½"	175'56
9th				10'6"	179'82	14'2½"	156'39	14'0"	115'85	16'9"	84'73	14'9"	56'75	19'3"	28'10	17'3"	49'56	13'1"	21'87	28'8½"	173'46
10th				11'2"	180'48	14'8"	156'16	15'4"	115'76	16'8"	84'50	14'8"	56'66	19'1"	28'02	17'6"	49'46	13'0"	21'79	26'6"	175'26
11th				12'3"	182'07	14'8½"	156'50	15'1"	115'26	16'7"	84'58	14'8"	56'66	19'1"	28'02	17'9"	49'40	12'9"	21'54	26'2½"	174'86
12th				14'0"	183'82	14'11"	156'90	15'10"	115'58	16'6"	84'50	14'8"	56'66	19'0"	27'94	17'1"	49'48	12'10"	21'62	25'11"	174'20
13th				13'9"	183'82	15'7"	157'37	14'7"	116'43	16'9"	84'50	14'8"	56'66	19'0"	27'94	16'11"	49'31	12'8"	21'20	25'11"	174'06
14th				14'9"	184'72	15'11"	157'99	15'1"	116'35	17'0"	85'00	14'9"	56'75	19'1"	28'02	16'11"	49'31	12'6"	20'79	25'8½"	174'46
15th				16'4"	185'63	16'1"	158'15	15'6"	117'35	17'7"	85'58	14'11"	57'08	19'3"	28'19	17'3"	49'65	12'0"	20'79	25'6"	174'20
16th				16'8"	185'82	17'0"	157'23	15'10"	117'68	17'9"	85'75	15'3"	57'41	19'1"	28'02	17'6"	49'90	12'5"	21'12	24'8½"	173'46
17th				D. 6'1"	185'82	16'10"	156'85	16'9"	118'00	18'4"	86'33	15'8"	57'66	18'10"	27'77	17'9"	50'15	12'8"	21'45	24'3½"	173'06
18th				17'7"	186'20	16'8"	156'69	16'7"	118'43	18'7"	86'58	16'0"	58'00	18'8"	27'80	18'3"	50'65	13'3"	22'04	25'11"	172'66
19th				17'8"	187'07	18'7"	158'60	16'5"	118'26	18'9"	86'75	16'4"	58'33	18'8"	27'80	18'7"	50'98	15'11"	23'70	25'9"	171'76
20th				18'6"	187'82	18'3"	158'27	17'6"	119'60	19'6"	87'16	16'5"	58'41	18'7"	27'92	18'9"	51'15	14'3"	23'04	25'3½"	171'06
21st				21'5"	190'75	18'5"	158'63	17'8"	119'51	19'7"	87'58	16'8"	58'66	18'7"	27'92	19'1"	51'48	14'7"	23'37	22'0"	170'76
22nd				22'7"	191'99	19'3"	159'23	17'10"	119'68	19'8"	87'66	17'0"	58'66	18'8"	27'80	19'3"	51'81	15'2"	23'95	21'7½"	170'36
23rd				22'9"	192'82	18'11"	159'37	18'3"	120'26	20'0"	88'50	17'3"	58'66	18'6"	27'44	19'6"	51'90	15'8"	24'45	21'3½"	170'06
24th				23'3"	193'73	18'3"	158'44	18'4"	120'34	20'3"	88'41	17'6"	58'99	18'4"	27'27	19'8"	52'06	15'10"	24'62	20'8½"	169'46
25th				19'7"	184'20	18'4"	158'14	17'10"	119'68	20'3"	88'16	17'8"	59'66	18'3"	27'19	19'10"	51'23	16'0"	24'79	20'7½"	169'36
26th				21'0"	189'48	18'5"	158'39	17'9"	119'60	19'11"	87'91	17'9"	59'75	18'4"	27'27	19'11"	52'31	16'4"	25'12	21'5"	170'16
27th				22'3"	191'73	18'5"	158'53	18'0"	119'85	20'0"	88'00	17'7"	59'58	18'1"	27'02	19'11"	52'31	16'5"	25'20	22'0"	170'76
28th				23'1"	192'40	20'5"	160'04	18'5"	120'26	20'3"	88'25	17'10"	59'83	18'0"	26'94	19'11"	52'31	16'6"	25'29	22'3½"	171'06
29th				23'11"	193'25	21'2"	162'14	20'3"	122'26	21'3"	89'25	18'0"	60'00	18'9"	28'44	20'1"	52'48	16'7"	25'37	22'11"	171'06
30th				26'3"	196'73	22'8"	162'14	21'10"	123'76	22'10"	90'83	18'8"	60'66	18'3"	27'19	20'8"	53'06	17'2"	25'95	23'1½"	172'66
31st				27'9"	197'97	24'6"	164'11	22'9"	124'51	23'10"	91'83	19'9"	61'66	18'9"	27'69	21'7"	53'98	18'2"	26'95	24'8½"	173'46

G. F. E. S. NEILL, *Captain*, M.S.C.,
Offg. Asst. Secy. to the Govt. of Bengal, P. W. Department.

Weekly Return of Traffic Receipts on Indian Railways.

EASTERN BENGAL RAILWAY.

Approximate Return of Traffic for week ended the 7th August 1875, on 158½ miles open.

	Coaching Traffic.			Merchandise and Mineral Traffic.			Total receipts.
	Number of passengers.	Coaching receipts.		Weight carried.	Receipts.		
		Rs. A. P.	£. s. d.	Mds. Srs.	Rs. A. P.	£. s. d.	£. s. d.
Total traffic for the week ...	27,796½	17,832 6 2	1,588 16 0	74,781 2	22,325 7 9	2,046 10 1	3,635 6 1
Or per mile of railway	176	109 8 5	10 0 10	472 22	141 1 3	12 18 8	23 19 6
For previous 5 weeks of half-year...	142,895	85,761 3 5	7,861 8 10	4,84,080 7	1,03,710 3 9	9,506 15 11	17,368 4 9
Total for 6 weeks ...	170,691½	1,03,093 9 7	9,450 4 10	5,28,811 9	1,26,036 0 6	11,553 6 0	21,003 10 10
COMPARISON.							
Total for corresponding week of previous year	26,590	15,693 6 1	1,438 9 4	1,44,115 18	39,388 0 4	3,610 11 5	5,049 0 9
Per mile of railway, corresponding week of previous year	167	99 2 7	9 1 9	910 27	248 14 4	22 16 4	31 16 1
Total to corresponding date of previous year	164,327	92,463 2 4	8,477 10 8	6,91,795 23	1,49,612 9 4	13,714 9 9	22,192 0 5

EAST INDIAN RAILWAY—MAIN LINE.

Approximate Return of Traffic for week ended 14th August 1875, on 1,279¾ miles open

	Coaching Traffic.			Merchandise and Mineral Traffic.			Total Traffic Receipts.	Total Train Miles.
	No. of Passengers.	Coaching Receipts.		Weight carried.	Receipts.			
		Rs. A. P.	£. s. d.	Mds. Srs.	Rs. A. P.	£. s. d.	£. s. d.	
Total traffic for the week	101,963	1,21,495 3 6	11,137 1 3	*5,57,374 20	*2,35,586 9 6	21,603 12 1	32,739 13 4	{41,334½ Coaching. 47,204½ Merchandise. .....
Or per mile of railway	.....	94 15 0	8 14 1	*	* 184 1 2	16 17 5	25 11 8	.....
For previous 5 weeks of half-year ...	571,154	6,69,771 8 9	61,395 14 6	34,66,676 20	14,06,155 13 6	128,897 12 8	190,293 6 11	465,592½
Total for 6 weeks ...	673,107	7,91,266 12 3	72,532 15 9	40,24,051 0	16,41,722 7 0	150,501 4 8	223,034 0 8	554,135½
COMPARISON.								
Total for corresponding week of previous year	102,637	1,24,806 2 1	11,440 11 2	7,74,096 30	3,35,854 12 8	30,786 15 9	42,227 4 11	{41,113 Coaching. 67,961 Merchandise. 2,296 Return empty. .....
Per mile of railway, corresponding week of previous year ...	.....	97 8 8	8 18 9	.....	262 7 0	24 1 2	32 19 11	
Total to corresponding date of previous year	692,725	8,28,516 1 9	75,946 15 2	62,42,565 16	26,70,077 10 11	244,757 2 8	320,703 17 7	648,521

* Deducted maunds 7,362 and Rs. 5,834 on account of difference between approximate and audited returns of previous weeks.

EAST INDIAN RAILWAY—JUBBULPORE LINE.

Approximate Return of Traffic for week ended 14th August 1875, on 223¾ miles open.

		Rs. A. P.	£. s. d.	Mds. Srs.	Rs. A. P.	£. s. d.	£. s. d.	
Total traffic for the week	4,281	9,146 10 9	838 8 11	*34,273 0	*7,668 13 0	703 19 6	1,541 8 5	{1,251 Coaching. 2,446½ Merchandise. .....
Or per mile of railway	.....	40 14 1	3 14 11	.....	34 4 4	3 2 10	6 17 9	
For previous 5 weeks of half-year	19,382	52,256 1 0	4,790 2 9	1,84,225 0	50,691 7 0	4,665 0 11	9,455 3 8	36,801
Total for 6 weeks ...	23,663	61,402 11 9	5,628 11 8	2,18,498 0	58,360 4 0	5,368 0 5	10,990 12 1	43,426½
COMPARISON.								
Total for corresponding week of previous year	3,451	8,234 1 3	763 19 2	36,119 0	11,287 10 0	1,034 14 9	1,798 13 2	{1,165 Coaching. 3,845 Merchandise.
Per mile of railway, corresponding week of previous year ...	.....	37 3 11	3 8 3	... *	50 7 3	4 12 6	8 0 9	
Total to corresponding date of previous year	28,277	87,301 1 3	8,253 12 0	4,51,893 0	1,29,794 3 3	11,893 7 6	17,038 14 3	66,426

* Deducted Mds. 3,401 and Rs. 1,619 on account of difference between approximate and audited returns of previous weeks.

NALHATI STATE RAILWAY.

Approximate Return of Traffic for week ended 14th August 1875, on 27¼ miles open.

	Coaching Traffic.			Merchandise and Mineral Traffic.			Total receipts.
	Number of passengers.	Coaching receipts.		Weight carried.	Receipts.		
		Rs. A. P.	£. s. d.	Mds. Srs.	Rs. A. P.	£. s. d.	£. s. d.
Total traffic for the week	1,344	938 0 0	93 16 0	4,652 0	373 0 0	37 6 0	131 2 0
Or per mile of railway	49	34 0 0	3 8 0	171 0	14 0 0	1 8 0	4 16 0
For previous 6 weeks of half-year ...	7,050	4,779 0 0	477 18 0	29,608 0	2,310 0 0	231 0 0	708 18 0
Total for 7 weeks ...	8,394	5,717 0 0	571 14 0	34,260 0	2,683 0 0	268 6 0	840 0 0
COMPARISON.							
Total for corresponding week of previous year	1,071	755 3 6	75 10 5	15,845 20	740 9 0	74 1 2	149 11 7
Per mile of railway, corresponding week of previous year	39	27 11 5	2 15 5	586 4	27 2 10	2 14 4	5 9 9
Total to corresponding date of previous year	7,560	5,666 3 8	566 10 5	67,205 0	3,779 14 6	377 19 10	944 10 3

CALCUTTA AND SOUTH-EASTERN STATE RAILWAY.

Approximate Return of Traffic for week ended 14th August 1875, on 28 miles open.

		Rs. A. P.	£. s. d.	Mds. Srs.	Rs. A. P.	£. s. d.	£. s. d.
Total traffic for the week	7,309	941 0 0	94 2 0	13,306 0	435 0 0	43 10 0	137 12 0
Or per mile of railway	261	33 8 0	3 7 0	475 0	15 8 0	1 11 0	4 18 0
For previous 6 weeks of half-year ...	37,378	5,141 0 0	514 2 0	69,534 0	2,387 0 0	238 14 0	752 16 0
Total for 7 weeks ...	44,687	6,082 0 0	608 4 0	82,840 0	2,822 0 0	282 4 0	890 8 0
COMPARISON.							
Total for corresponding week of previous year	6,152	877 2 0	87 14 3	11,145 0	321 1 3	32 2 2	119 16 5
Per mile of railway, corresponding week of previous year	220	31 5 3	3 2 8	398 1	11 7 6	1 2 11	4 5 7
Total to corresponding date of previous year	40,744	5,727 15 0	572 15 11	88,806 0	2,714 10 6	271 9 4	844 5 3

CALCUTTA AND SOUTH-EASTERN STATE RAILWAY.

Approximate Return of Traffic for week ended 21st August 1875, on 28 miles open.

		Rs. A. P.	£. s. d.	Mds. Srs.	Rs. A. P.	£. s. d.	£. s. d.
Total traffic for the week	9,216	1,088 0 0	108 16 0	12,908 0	365 0 0	36 10 0	145 6 0
Or per mile of railway	329	39 0 0	3 18 0	461 0	13 0 0	1 6 0	5 4 0
For previous 7 weeks of half-year ...	44,687	6,082 0 0	608 4 0	82,840 0	2,822 0 0	282 4 0	890 8 0
Total for 8 weeks ...	53,903	7,170 0 0	717 0 0	95,748 0	3,187 0 0	318 14 0	1,035 14 0
COMPARISON.							
Total for corresponding week of previous year.	6,547	857 12 6	85 15 6	12,057 0	365 7 3	36 10 11	122 6 5
Per mile of railway, corresponding week of previous year.	234	30 10 2	3 1 3	430 24	13 0 10	1 6 1	4 7 4
Total to corresponding date of previous year.	47,291	6,585 11 6	658 11 5	100,863 0	3,080 1 9	308 0 3	966 11 8

NALHATI STATE RAILWAY.

Approximate Return of Traffic for week ended 21st August 1875, on 27¼ miles open.

		Rs. A. P.	£. s. d.	Mds. Srs.	Rs. A. P.	£. s. d.	£. s. d.
Total traffic for the week ...	1,408	829 0 0	82 16 0	4,676 0	387 0 0	38 14 0	121 10 0
Or per mile of railway	52	30 8 0	3 1 0	172 0	14 0 0	1 8 0	4 9 0
For previous 7 weeks of half-year ...	8,394	5,717 0 0	571 14 0	34,260 0	2,683 0 0	268 6 0	840 0 0
Total for 8 weeks	9,802	6,546 0 0	654 10 0	38,936 0	3,070 0 0	307 0 0	961 10 0
COMPARISON.							
Total for corresponding week of previous year	1,029	832 4 11	88 2 8	17,887 0	1,092 11 6	109 5 5	183 8 1
Per mile of railway, corresponding week of previous year	38	30 8 7	3 1 0	656 17	36 12 9	3 13 7	6 14 7
Total to corresponding date of previous year	8,889	6,496 3 7	649 12 3	55,154 20	4,782 10 0	478 5 3	1,127 18 4

Printed and published by EDWIN MORRIS LEWIS, at the Printing Office of the Bengal Secretariat, No. 28, Chowringhee, in the City of Calcutta,—25th August 1875.

[REGISTERED No 29.]

No. 35 of 1875.

The Calcutta Gazette

WEDNESDAY, SEPTEMBER 1, 1875.

CONTENTS.

	Page.
PART I.—Orders and Notifications by the Lt.-Governor of Bengal, the High Court, Government Treasury, &c	1103—1120
PART IA.—Orders and Notifications by the Government of India	3—10
PART II.—Advertisements	1489—1519
PART III.—Acts of the Bengal Council	*Nil.*
PART IV.—Bills of the Bengal Council	*Nil.*
PART V.—Acts of the Legislative Council of India	*Nil.*
PART VI.—Bills of the Legislative Council of India	*Nil.*
SUPPLEMENT No. 35	1053—1070

PART I.

Orders and Notifications by the Lieut.-Governor of Bengal, the High Court, Government Treasury, &c.

ORDERS BY THE LIEUTENANT-GOVERNOR OF BENGAL.

REVENUE AND GENERAL DEPARTMENTS.

No. 1845C.S.

GENERAL.—*The 20th August* 1875.—Mr. William Cornell, M.A., Officiating Second Additional Judge, 24-Pergunnahs and Hooghly, is allowed furlough for fourteen months and five days, under Section 10(a) of the Civil Leave Code, together with subsidiary leave for a period not exceeding thirty days from the 4th September 1875.

Mr. James O'Kinealy, C.S., on leave, is appointed to act until further orders as Second Additional Judge and Additional Sessions Judge in the 24-Pergunnahs and Hooghly, with effect from the date on which he may relieve Mr. W. Cornell.

Mr. Anundram Barooah, Assistant Magistrate and Collector, Mymensingh, is transferred to Dinagepore.

The 21st August 1875.—Mr. H. W. Toogood, Superintendent, Sulkeah Salt Golahs, is allowed leave for three months, under Section 21, Chapter VI of the Civil Leave Code.

Mr. H. Thompson is appointed to act as Superintendent of the Sulkeah Salt Golahs during the absence, on leave, of Mr. H. W. Toogood, or until further orders.

[illegible] *August* 1875.—The leave of absence for three months under Section 21, Chapter VI of the Civil Leave Code, granted to Mr. W. S. Wells, Officiating Magistrate and Collector of the 24-Pergunnahs, under orders of the 11th instant, will have effect from any date after the 28th idem on which he may avail himself of it, instead of from the afternoon of the 31st August 1875, as previously notified.

Mr. George Kennedy Webster is appointed to act as Magistrate and Collector of the 24-Pergunnahs during the absence, on leave, of Mr. W. S. Wells, or until further orders.

Mr. Arthur Henry Deuteros Phillips, Assistant Magistrate and Collector, Balasore, is vested with the powers of a Deputy Collector from the date of his passing the examination by the Lower Standard.

The 25th August 1875.—Baboo Brojo Kant Roy, Deputy Magistrate and Deputy Collector, in charge of the Gyebanda Division of the Rungpore district, is transferred to Noakholly.

Mr. Joseph Samuel Armstrong, Magistrate and Collector, Pooree, is allowed furlough for one year, under Section 10(a) of the Civil Leave Code, together with the usual subsidiary leave for a period not exceeding thirty days.

Mr. John Foster Stevens, Officiating Joint-Magistrate and Deputy Collector, Cuttack, is appointed to act temporarily as Magistrate and Collector of Pooree until further orders.

The 26th August 1875.—Baboo Mohendro Nath Gupta, Deputy Magistrate and Deputy Collector, Chittagong, is appointed as Deputy Collector for settlement work in that district in connection with the Noabad resettlements, with effect from the 1st October 1875.

Moonshee Abdool Wahab is appointed to be a Sub-Deputy Collector of the First Grade of settlement work in Chittagong in connection with the Noabad resettlements, with effect from the 1st October 1875.

Baboo Koylash Chunder Chatterjee, Sub-Deputy Collector, Midnapore, is appointed to act as a Deputy Magistrate and Deputy Collector during the absence, on deputation, of Baboo Mohendro Nath Gupta, or until further orders.

Baboo Okhoy Coomar Chatterjee, Officiating Deputy Magistrate and Deputy Collector, Bogra, is allowed leave for one month, under Section 21, Chapter VI of the Civil Leave Code, with effect from the 4th October 1875.

Mr. William Fitzpatrick Meres is appointed to act as Magistrate and Collector of Dacca during the absence, on leave, of Mr. D. R. Lyall, or until further orders.

The 27th August 1875.—Baboo Rajendra Nath Roy, Deputy Collector, employed under the Irrigation Branch of the Public Works Department of this Government, is allowed privilege leave for one month, under Section 12, Supplement F of the Civil Leave Code, with effect from the 12th August 1875.

Baboo Deno Nath Mookerjea, Deputy Magistrate and Deputy Collector, having assumed charge of the Pachamba Division of the Hazareebagh district on the 18th June 1875, the unexpired portion of the leave granted to him under orders of the 16th April 1875, and published in the *Calcutta Gazette* of the 21st idem, is cancelled.

The 30th August 1875.—Mr. C. W. Wilmot, Deputy Magistrate and Deputy Collector of Deoghur, is vested with the powers of a Collector under Act X of 1870 for the acquisition of lands required for public purposes in his sub-division.

The orders of 12th August 1875, vesting Mr. L. B. Roberts, Deputy Magistrate and Deputy Collector, Doomka, Sonthal Pergunnahs, with the powers of a Collector under Act X of 1870 for acquiring lands required for public purposes, are cancelled.

POLICE.—*The 22nd August* 1875.—Mr. David Josiah Poole, Assistant Superintendent of Police, in charge of the Police in the Gurjat Mehals in Cuttack, is allowed leave for three months, under Section 21, Chapter VI of the Civil Leave Code.

Mr. Charles Emile Fabre-Tonnerre, Assistant Superintendent of Police, Sarun, is appointed to have charge of the Police in the Gurjat Mehals in Cuttack during the absence, on leave, of Mr. D. J. Poole, or until further orders.

The 27th August 1875.—Major Charles Tatham Hitchins, having reported his return from furlough on the 22nd July 1875, is allowed subsidiary leave from that date up to the 1st August 1875, to enable him to join his appointment as officiating District Superintendent of Police, Midnapore.

REGISTRATION.—*The 31st August* 1875.—Baboo Pratapa Chandra Ghosa is appointed to be District Registrar of Assurances and Registrar of Joint Stock Companies in Calcutta, *vice* Baboo Chunder Mohun Chatterjea, who retires on pension.

OPIUM.—*The 21st August* 1875.—Mr. Harry Wallis Alexander, Magistrate and Collector of the First Grade in Shahabad, is appointed to be Opium Agent, Behar, *vice* Mr. Robert Abercrombie, who retires on pension.

EDUCATION.—*The 25th August* 1875.—The following gentlemen are appointed to be members of the District School Committee of Sarun :—

Mr. J. Nugent, Assistant Magistrate and Collector.

Mr. E. R. T. Tiery, Head Master, Government Zillah School, Sarun.

Mr. H. A. D. Phillips, Assistant Magistrate and Collector, is appointed to be a member of the District School Committee of Balasore.

The 27th August 1875.—Mr. T. E. Coxhead, Officiating Joint-Magistrate and Deputy Collector, is appointed to be Secretary to the District School Committee of Rungpore, *vice* Baboo Harihar Das.

The 30th August 1875.—Mr. J. Nugent is appointed to be Secretary to the District School Committee of Sarun.

MEDICAL.—*The 26th August* 1875.—Surgeon-Major John Cardy Shaw, Civil Surgeon, Mymensingh, is allowed leave for three months, under Section 21, Chapter VI of the Civil Leave Code, with effect from the date on which he may be relieved of his duties.

The 27th August 1875.—Assistant Surgeon Kamikha Nath Acherjea is allowed leave for three months, under Section 21, Chapter VI of the Civil Leave Code, with effect from the 1st May 1875, instead of from the 1st April 1875, as previously notified.

The 28th August 1875.—Assistant Surgeon Obhoy Coomar Sen, in charge of the dispensary and sub-division of Jehanabad, in the district of Burdwan, is allowed leave for three months, under Section 21, Chapter VI of the Civil Leave Code, with effect from 1st August 1875.

Assistant Surgeon Haran Chunder Das, a Supernumerary at the Presidency, is appointed temporarily to have medical charge of the dispensary and sub-division of Jehanabad, in the district of Burdwan, during the absence, on leave, of Assistant Surgeon Obhoy Coomar Sen, or until further orders.

Surgeon-Major John Gay French, Health Officer of the Port of Calcutta, is appointed to have charge of the Marine Surgeoncy in addition to his own duties.

Surgeon Daniel O'Connell Raye, M.D., is appointed to be First Resident Surgeon at the Presidency General Hospital, *vice* Dr. French. Surgeon Raye is also appointed to act as Civil Surgeon, 24-Pergunnahs, during the absence, on duty, of Dr. E. J. Gayer, or until further orders, in addition to his own duties.

The 30th August 1875.—The services of Apothecary Isaac Newton, Presidency General Hospital, are replaced at the disposal of the Government of India in the Military Department.

EMIGRATION.—*The 21st August* 1875.—Dr. Vincent Richards, Embarkation Agent and Medical Inspector of Emigrants at Goalundo, is appointed, under Section 12 of Act VII (B.C.) of 1873, to act in the same capacity at Kooshtea also till further orders.

MUNICIPAL.—*The 27th August* 1875.—The Reverend C. Jordon, Baptist Missionary, is appointed to be a Municipal Commissioner for the town of Serampore, *vice* Mr. P. Crighton, resigned.

The 30th August 1875.—Mr. J. Nugent is appointed to be Vice-Chairman of the Municipal Commissioners for the Town of Chuprah, *vice* Mr. G. G. Dey.

ECONOMIC MUSEUM.—*The 20th August* 1875.—The Political Agent, Hill Tipperah, is appointed *ex officio* to be a member of the Local Economic Museum Committee at Comillah.

Mr. S. J. Kilby is appointed to be a member of the District Economic Museum Committee, Rajshahye.

R. L. MANGLES,
Offg. Secy. to the Govt. of Bengal.

[First Publication.]

NOTIFICATION.

The 26th August 1875.—In modification of the Notification dated the 27th December 1872, which was published in the *Calcutta Gazette* of the 29th January 1873, the following revised Rules for the regulation of vessels having gunpowder on board having received the sanction of the Lieutenant-Governor of Bengal under clause (O), section 7, Act XII of 1875 (the Indian Ports' Act, 1875), are published for general information.

H. J. REYNOLDS,
Offg. Secy. to the Govt. of Bengal.

Revised Rules for the regulation of Vessels having Gunpowder on board.

1. UNDER the provisions of sections 7 (O), 28, 29, and 33 of Act XII of 1875, it is hereby notified that all inward-bound vessels carrying gunpowder, the total quantity of which is in excess of 5lb, are prohibited from proceeding above Budge-Budge, and the Master of any vessel lying within the Port, or in the river above Budge-Budge, which shall have on board any gunpowder in excess of 5lb, will be liable to the penalty provided in section 34 of the said Act XII of 1875; Provided that boats will be permitted to bring as far as Neemuck Mehal Ghât, under cover of a pass to be granted by the Commissioners, 50lb of gunpowder, the property of dealers and consignees.

2. All such gunpowder, in excess of the prescribed quantity, 5lb, must be landed and deposited in the magazine at Moyapore.

3. The magazine-keeper will take charge of the gunpowder immediately on its being conveyed to the shore at Moyapore, and will deposit it in the magazine.

4. For the convenience of vessels having gunpowder on board, a properly constructed powder-boat will be always in attendance off the magazine for landing and shipping powder. No charge will be made for the use of the boat for landing ship's powder, but the responsibility of the keeper in respect of the powder will not commence until it is landed on the bank, and will cease as soon as it is shipped on board the boat. Every precaution will be taken to ensure the safety of the powder while in the boat, but the landing and shipping is at the risk of the vessel.

5. Vessels bringing consignments of trade or Government powder will be liable to pay landing charges for the use of the boat if the magazine boat is used; and should passing vessels require the use of the boat to put out or receive ship's powder, such vessels must be accommodated before the boat can be used to discharge powder or ammunition brought as cargo.

6. In order to avoid unnecessary detention, masters of vessels requiring the use of the powder-boat are required to hoist a flag at the foretopmast head on coming in sight of the magazine, as a signal to the keeper to have boat and coolies in attendance.

7. Masters of vessels are required to mark the names of their respective vessels on the barrels and packages of gunpowder previously to their being landed, and if not marked they will not be received by the magazine boat.

8. Gunpowder shall not be landed or received into the magazine when artificial lights are required to be used.

9. The magazine-keeper shall give to the Master or other person making the deposit a receipt for the number of packages, and he shall be accountable to such master or other person for the re-delivery of such packages.

10. A native clerk will be always in attendance in the powder-boat, and will grant the Master the receipt specified in the foregoing rule.

11. If any vessel shall be prevented, by stress of weather or by being in distress, from landing or depositing such gunpowder, in excess of the quantity allowed as aforesaid, such vessel may be permitted to come up to the lower limits of the port, but shall not proceed above Metteа Brooze Ghât, and the Master of such vessel shall forthwith give notice to the Conservator of his having such gunpowder on board, and shall obey his directions relating to the same.

12. Masters of vessels outward bound, who may require gunpowder for their outward voyage, shall not take gunpowder on board in any part of the river above Budge-Budge, with the exception of a quantity not exceeding 5lb.

13. Masters of vessels who have deposited ship's powder at the magazine should inform the Deputy Conservator of the date on which the vessels will pass the magazine outward bound, and on receipt of this information orders will be forwarded to the keeper to place the powder in the boat, and send it off in such time as to avoid any detention of the outward bound vessel. Before delivering the powder, the receipt granted by the magazine-keeper must be given up.

14. Delivery of powder into boats at the magazine for conveyance to Calcutta will only be granted upon orders issued from the office of the Commissioners.

15. No boat containing powder shall be allowed to proceed above Neemuck Mehal Ghât. All powder shall be landed at Neemuck Mehal Ghât, and no powder shall be landed at any other ghât, except with the special permission of the Commissioners.

16. The two foregoing rules shall not apply to Government powder-boats, which will be allowed to enter the port and discharge their powder under the rules laid down by the Inspector-General of Ordnance.

17. No smoking, and no fire or light of any description, shall be permitted on board of any boat having gunpowder, combustible ammunition, or inflammable oil on board.

18. No powder shall be landed within the Port at any time when artificial light is required to be used.

[Second Publication.]

NOTIFICATION.

The 23rd August 1875.—It is notified, under Section 75 of Act X (B.C.) of 1871 (the District Road Cess Act), that the Road Cess Committee of the district of Balasore have, under Section 74 of the Act, determined to levy the cesses under that Act for the ensuing cess year beginning on the 1st of October next, at the following rates:—

I. Three pie, or one pice, on every rupee of the annual value of lands under Part II of the Act.

II. The following are the rates on non-agricultural dwelling-houses and shops estimated to be of the present value of—

			Yearly Cess. Rs.	A.	P.
Not less than Rs.	100, but less than Rs.	500 ...	0	8	0
,, ,,	500, ,,	,, 1,000 ...	1	8	0
,, ,,	1,000, ,,	,, 2,000 ...	2	4	0
,, ,,	2,000, and upwards	,, 1–8 for every			

Rs. 1,000 or part thereof of estimated present value.

Shops and buildings used for the purposes of trade, whose estimated present value is more than Rs. 25, and less than Rs. 100, to pay a yearly tax of eight annas.

H. J. REYNOLDS,
Offg. Secy. to the Govt. of Bengal.

[Second Publication.]

NOTIFICATION.

The 23rd August 1875.—With reference to the notification dated 16th June 1874 published in the *Calcutta Gazette* of the 17th idem, page 991, the Lieutenant-Governor is pleased to postpone till September next the meeting under Section 70 of Act X (B.C.) of 1871 to be held by the Road Cess Committee of the Tipperah district for the purpose of preparing estimates of income and expenditure for the cess year 1875-76.

H. J. REYNOLDS,
Offg. Secy. to the Govt. of Bengal.

[Third Publication.]

THE Lieutenant-Governor is pleased to order the publication of the following notification for general information.

H. J. REYNOLDS,
Offg. Secy. to the Govt. of Bengal.

GOVERNMENT OF INDIA—MARINE DEPARTMENT.

Fort William, the 11th August 1875.

NOTIFICATION.

No. 11.—*Simla, the 1st July* 1875.—The following notice to Mariners, received from the Government of Bombay, is published for general information:—

BOMBAY HARBOUR.

NOTICE TO MARINERS.

A stone beacon having been erected on the eastern edge of the rock east of Elephanta, which dries at low-water springs, the buoy marking this danger has been removed.

A stone beacon having been erected on the rock south-eastward of Butcher's Island, which dries at low-water springs, the buoy marking this danger has been removed.

DEPUTY CONSERVATOR AND MASTER ATTENDANT'S OFFICE,
Bombay, 1st June 1875.

W. L. SEARLE,
Deputy Conservator and Master Attendant of the Port.

Bombay Castle, 9th June 1875.

J. MACDONALD, *Colonel,*
Secretary to Government.

[Third Publication.]

NOTIFICATION.

The 16th August 1875.—Under Section 2 of the District Road Cess Act, 1871, the Lieutenant-Governor is pleased to direct that the cesses leviable under the said Act shall take effect in the sub-division of Madareepore, in the district of Fureedpore, from the 1st October 1875.

Under Section 70 of the aforesaid Act, the Lieutenant-Governor is pleased to determine that the month in which the District Committee shall meet to prepare estimates of income and expenditure for the cess year next ensuing, as in the said section provided, shall be September in the said district.

H. J. REYNOLDS,
Offg. Secy. to the Govt. of Bengal.

[First Publication.]

DECLARATION.

The 31st August 1875.—Whereas it appears to the Lieutenant-Governor of Bengal that land is required to be taken by Government at the public expense for a public purpose, viz. for the site of a store-house for the Northern Bengal State Railway, partly in the village of Rampur and partly in the village of Bibeer Chuk, pergunnah Lushkerpur, zillah Rajshahi, it is hereby declared that for the above purpose a piece of land measuring, more or less, 3 beeghas 5 cottahs 4 chittacks of standard measurement, bounded on the north partly by that portion of land of Shikmi talook, belonging to Bhugbati Churun Baboo, which lies on the south of the embankment, and on which the opium shop of Bhuchun Sha is now situated, and partly by that portion of jote land of Issur Chundra Mozoomdar, which lies on the south of the embankment, and on which two kutcha houses built by Kristokant Mullik are still existing, and partly by the tank in possession of the said Moozoomdar; on the west by the drain leading from Kristo Chundra Shaha's tank to the bathing ghaut on the river Pudma through the sluice-gate; on the south by the Pudma river; and on the east by that portion of jote land of Issur Chundra Mozoomdar on which are situated two huts built and occupied by Kadir Khalifa, and a plum tree, is required within the aforesaid villages of Rampur and Bibeer Chuk.

This declaration is made under the provisions of Section 6 of Act X of 1870 to all whom it may concern.

H. J. REYNOLDS,
Offg. Secy. to the Govt. of Bengal.

[Second Publication.]

DECLARATION.

The 21st August 1875.—Whereas it appears to the Lieutenant-Governor of Bengal that land is required to be taken by Government at the public expense for a public purpose, viz. for widening a road, called Senkrapara road, within the Jagooli Union, in the village of Jagooli, pergunnah Ukhra, zillah Nuddea, it is hereby declared that for the above purpose a piece of land measuring 192 feet in length by 9 feet in breadth, amounting, more or less, to 2 cottahs 6 chittacks of standard measurement, bounded on the north by Ishan tank, on the south by Taran Chundra Mitter's land, on the west by Muddenpore road, and on the east by Senkrapara road, is required within the aforesaid village of Jagooli.

This declaration is made under the provisions of Section 6 of Act X of 1870 to all whom it may concern.

H. J. REYNOLDS,
Offg. Secy. to the Govt. of Bengal

[Second Publication.]

DECLARATION.

The 23rd August 1875.—Whereas it appears to the Lieutenant-Governor of Bengal that land is required to be taken at the public expense for a public purpose, viz. for the site of a burial ground for the Christian community at Piplee, in mouzah Noyahat, talook Kotesahi, pergunnah Koterahang, in the district of Pooree, it is hereby declared that a piece of land situated to the north-east of the new dispensary at Piplee, measuring 1 mân 1 goont and 9 biswas of the local standard measure, equal to 3 roods and 30 poles of English square measure, more or less, and bounded on the north by the ryoti mango tope of the aforesaid mouzah; on the south by the debatter land of the Groundebti Sree Pullaisooni Thakoorain; on the east by the lakhraj land of Narayan Dekhit; and on the west by the ryoti waste land of the aforesaid mouzah, is required within the aforesaid mouzah Noyahat.

This declaration is made under the provisions of Section 6, Act X of 1870, to all whom it may concern.

H. J. REYNOLDS,
Offg. Secy to the Govt. of Bengal.

[Second Publication.]

DECLARATION.

The 23rd August 1875.—Whereas it appears to the Lieutenant-Governor of Bengal that land is required to be taken by Government at the public expense for a public purpose, viz. for an encamping ground at Madhupur, in the sub-division of Deoghur, Santhal Perguunahs, it is hereby declared that for the above purpose a piece of land measuring, more or less, 31 beeghas 6 cottahs 4 chuttacks, bounded on the north by the paddy lands of Dhannu Mea and by the lands of the East Indian Railway Company; on the south by the road from Madhupur to Titeabank; on the east by the bari-lands of Dhannu Mea, Chuku Khan, Kenoo Mistry, Nubibox, and the pound; and on the west by the bari-lands of Dhannu Mea is required within the aforesaid village of Madhupur.

This declaration is made under the provisions of Section 6 of Act X of 1870 to all whom it may concern.

H. J. REYNOLDS,
Offg. Secy. to the Govt. of Bengal.

No.

REVENUE AND

The following are the Receipts into, and Payments out of, the Treasuries

THREE MONTHS, 1875-76 WITH 1874-75		REVENUES AND OTHER RECEIPTS	BUDGET ESTIMATE, 1875-76	TOTAL TREASURY RECEIPTS			
				To 30th June 1875		Same time last year.	
Increase	Decrease						
£	£		£	£	£	£	£
.....	.....	Balance on 1st April 1875 ..	.....	... ..	2,751,478	... ..	2,356,734
14,418	.....	I. Land Revenue ...	3,715,000	6,85 516		671,098	
410	.....	III. Forest ...	19,900	3,622		3,212	
18,141	.....	IV. Excise ...	595,000	175,144		157,003	
..,...	64	V. Assessed Taxes ...	... .	5		69	
41,139	...	VI. Customs ...	1,058,200	275,222		234,083	
.....	40,619	VII. Salt .	2,655,000	537,470		578,089	
38,529	.....	VIII. Opium ...	5,300,000	1,391,703		1,353,174	
7,802	.....	IX. Stamps ...	900,000	264,936		257,134	
5,948	... .	XI. Post Office ...	166,400	45,585		39,637	
.....	2,102	XIII. Law and Justice ...	78,000	17,500		19,602	
.. ...	17,341	XIV. Marine ...	126,000	21,307		38,648	
1,289	.....	XV. Interest ...	78,800	6,827		5,538	
1,216	.....	XVI. Receipts in-aid of Superannuations, &c. ...	3,400	1,955		739	
109	.....	XVII. Gain by Exchange on transactions with London ..	600	133		24	
.. ...	50,639	XVIII. Miscellaneous ...	83,300	11,760		62,399	
129,001	110,765	Total Revenue ...	14,774,600	.....	3,438,685	.....	3,420,449

Increase 1875-76 ... £ 18,236
Add Decrease on Payments .. „ 117,106

Net Increase in 1875-76 ... £ 135,342

Miscellaneous Loans	5,142		1,494	
Provincial Services and Local Funds ...	441,172		462,443	
Political Stipend Fund	54,805		43,206	
Deposits	502,767		554,462	
Savings Bank	47,342		46,811	
Local Remittances	36 55,647		2,935,640	
Advances Recoverable	562,570		946,099	
Account Current with London ...	3,150		3,598	
„ „ „ „ India	1,253,961		3,592,773	
„ „ „ „ other Governments...	575 589		917,588	
Electric Telegraph Remittances ..	23 628		29,090	
Public Works Department	125,803		393,688	
Military and Marine Departments, Bengal	38,601		38,437	
Military Department, other Governments	40		1,490	
Bill and Transfer Receipts, other Governments	8,306		11,878	
		72,98,526		9,978,197
Total ...		13,488,689		15,755,380

ACCT.-GENERAL'S OFFICE, the 27th August 1875.

EXPENDITURE—BENGAL.

in Bengal between 1st April and 30th June 1875.

EXPENDITURE	Budget Estimate, 1875-76.	Total Treasury Payments. To 30th June 1875.		Same time last year.		Three Months, 1875-76 with 1874-75. Increase.	Decrease.
	£	£	£	£	£	£	£
2. Interest on Service Funds, &c.	15,000	101		875		.....	774
3. Refunds and Drawbacks ...	96,000	31,637		25,257		6,380	.....
4. Land Revenue	280,000	68,392		71,179		.....	2,787
5. Forest	13,300	2,085		1,726		359	.....
6. Excise	29,000	7,196		7,260		.....	64
8. Customs	67,400	16,122		15,257		865	... ..
9. Salt	24,100	2,325		973		1,352	.....
10. Opium	2,297,000	1,281,796		1,407,938		.....	126,142
11. Stamps	22,700	6,558		5,836		722	... ..
13. Post Office	227 500	66,185		20,703		45,482	.....
15. Administration	162,800	41,535		41,750		... ..	215
16. Minor Departments ...	23,000	3,966		4,717		.....	751
17. Law and Justice	653,000	161,111		164,454		.....	3,343
18. Marine	200,200	51,097		46,246		4,851	.....
19. Ecclesiastical	23,800	5,878		5,891		.....	13
20. Medical	35,200	8,264		8,015		249	.....
21. Political Agencies ...	1,500	2,507		694		1,813	.....
22. Allowances, &c.	242,600	55,279		65,479		.....	10,200
24. Superannuations... ...	69,600	20,735		23,029		.....	2,294
26. Miscellaneous	6,000	2,067		1,238		829	.....
27. Allotments for Provincial Services	1,104,100	2,760,025		309,450			33,425
Total expenditure ...	5,593,800	.....	2,110,861	.....	2,227,967	62,902	180,008
					Decrease ...	£ 117,106	
Miscellaneous Loans		19,300		128,732			
Provincial Services and Local Funds ...		369,987		866,649			
Political Stipend Fund		59.929		31,919			
Deposits		490,562		513,479			
Savings Bank		47,909		66,171			
Local Remittances		3,650,471		2,917,874			
Advances Recoverable		547,605		985,489			
Account Current with London		.....		26			
„ „ „ India		3,757,559		4,788,793			
„ „ „ other Governments ...		196,602		259,128			
Electric Telegraph Remittances		6,312		8,067			
Public Works Department		457,067		1,003,875			
Military and Marine Departments, Bengal ...		100,681		106,477			
Military Department, other Governments ..		3,894		5,380			
Bill and Transfer Receipts, other Governments ...		4,697					
			9 712,575	12,877		11,694,886	
Balance on 30th June 1875 ...		.....	1,665,253			1,832,527	
Total ...			13,488,689			15,755,380	

H. A. Mangles, *Accountant-General, Bengal.*

No.

REVENUE AND

The following are the Receipts into, and Payments out of, the Treasuries

TWELVE MONTHS, 1874 75 WITH 1873 74		REVENUES AND OTHER RECEIPTS.					
Increase	Decrease.		Budget Estimate, 1874 75	TOTAL TREASURY RECEIPTS			
				To 31st March 1875		Same time last year	
£	£		£	£	£	£	£
....	.....	Balance on 1st April 1874 ..	..	... .	2,356,734*	.....	
33,220	.....	I. Land Revenue ...	3,762 400	3,656,858		3,623,638	
6,207	.. .	III. Forest ..	12,200	18 598		12,386	
.....	29,697	IV. Excise ...	586,300	563,467		593,164	
...	3,678	V. Assessed Taxes	.. .	121		3,799	
99,043	.. ...	VI. Customs ..	1,030,000	1,091,077		992,034	
54,472	... ..	VII. Salt ...	2,500,000	2 676,363		2,621,891	
19,842	. ...	VIII Opium ...	5,215,000	5,602,826		5,582,984	
71,782	.. ..	IX. Stamps ...	814,400	895 453		823,671	
22,980	... ..	XI. Post Office ..	146,400	155,090		132,110	
... .	17,905	XIII. Law and Justice ...	87,200	73,329		91,234	
. .	4,883	XIV. Marine ..	120,000	126 294		131,177	
26,292	. . .	XV. Interest ...	58,060	71,627		45,335	
.....	125	XVI Receipts in aid of Superannuation ..	3,000	3 379		3,504	
1,291	... ..	XVII. Gain by exchange on transactions with London ...	... .	1,291		...	
... ..	20,719	XVIII Miscellaneous ..	85,440	91,836		112,555	
335,129	77,007	Total Revenue ..	14,420 400	.....	15,027,604	.....	14,769,482

Increase on Receipts £ 258,122
Add Decrease on Payments „ 902,809

Net Increase £ 1,160,931

Miscellaneous Loans	53,956		13,303
Provincial Services and Local Funds ...	2,486,778		2,756,024
Political Stipend Fund	205,118		173,848
Deposits	1,926,807		2,140,174
Savings Bank	171,093		292,312
Local Remittances	10,305,252		10,208,193
Advances Recoverable	2,820,413		2,253,425
Account Current with London ...	31,401		48,336
„ „ India	11,292,900		9,195 516
„ „ other Governments	1,428 653		1,167,935
Electric Telegraph Remittances .	113,034		100,905
Public Works	2,338,117		2,021,533
Military and Marine Department, Bengal	200 525		181,095
Military Department, other Governments	8,448		765
Bill and Transfer Receipts, other Governments	79,768		82,848
		33,462,263	
Total	. ...	50,846,601	. . .

* Not shown because the Assam portion

N B —Prepared from the final

CALCUTTA, OFFICE OF THE ACCOUNTANT-GENERAL, BENGAL, the 27th August 1875.

1195.

EXPENDITURE—BENGAL.

in Bengal between 1st April 1874 and 31st March 1875.

EXPENDITURE.	Budget Estimate, 1874-75.	Total Treasury Payments.				Twelve Months, 1874-75 with 1873-74	
		To 31st March 1875.		Same time last year.		Increase	Decrease.
	£	£	£	£	£	£	£
2. Interest ...	14 830	18,371		14,884		3,487	.....
3. Refunds and Drawbacks	97,230	99,595		90,612		8,983	.....
4. Land Revenue	272,250	274,870		271,604		3,266	.....
5. Forest	10,800	9,940		9,168		772	.....
6. Excise	28,840	29,324		29,050		274	.....
7. Assessed Taxes	.....	.....	.....	519	.....	... ..	519
8. Customs	66,600	65,253		66,531		.....	1,278
9. Salt	10,000	4,595		9,235		.....	4,640
10. Opium	2,112,000	2,338,295		1,998,218		340,077	.....
11. Stamps	23,200	21,645		22,487		.....	842
13. Post Office	195,880	219,489		76,357		143,132	.....
15. Administration	162,430	169,458		164,179		5,279	... ..
16. Minor Departments ...	21,544	19,345		20,269		.....	924
17. Law and Justice	641,120	661,569		643,551		18,018	.....
18. Marine	194,400	207,029		180,573		26,456	.....
19. Ecclesiastical	22,650	23,877		23,612		265	.....
20. Medical	34,510	35,367		34,322		1,045	.....
21. Political Agencies ...	880	2,408		3,460		...	1,052
22. Allowances (Treaty) ...	241,046	246,181		244,062		2,119	.....
24. Superannuation	65,050	77,958		70,001		7,957	.....
25. Loss by exchange on Transactions with London .	.....	5		.....		5	.....
26. Miscellaneous	6,080	6,639		5,150		1,489	.....
27. Allotment for Provincial Services	1,237,800	1,104,160		1,096,551		7,609	.....
Famine Relief	2,522,000	2,387,637		3,851,424		....	1,463,787
Total Expenditure ...	7,981,140	... ..	8,023,010	.....	8,925,819	570,233	1,473,042
				Decrease on payments ...			£ 902,809

Miscellaneous Loans	479,082		311,206	
Provincial Services and Local Funds ...	2,981,607		2,918,836	
Political Stipend Fund	176,257		128,886	
Deposits	1,947,961		2,165,037	
Savings Bank	199,480		295,088	
Local Remittances	10,332,044		9,825,177	
Advances Recoverable	2 872,868		2,277,189	
Account Current with London	2,603		19,838	
„ „ „ India	16,609,552		15,416,452	
„ „ „ other Governments ...	662,684		99,045	
Electric Telegraph Remittances	31,480		37,552	
Public Works	3,266,177		2,854,676	
Military and Marine Departments, Bengal ...	439,232		891,137	
Military Department, other Governments ...	21 444		18,539	
Bill and Transfer Receipts, other Governments	46,642		24,140	
		40,072,113		36,782,792
Balance on 31st March 1875 ...		2,751,478		
Total ...		50,846,601		.....

of the balance has not been separated.

account for 1874-75 closed on the 31st July 1875.

H. A MANGLES, *Accountant-General, Bengal.*

JUDICIAL DEPARTMENT.

No. 1846C.S.

The 20th August 1875.—Baboo Brojendro Coomar Seal, Second Subordinate Judge, 24-Pergunnahs, is allowed leave for 7 weeks, under Section 21, Chapter VI of the Civil Leave Code.

Moulvi Enamul Huq, Moonsif of Ghatal, is appointed to officiate temporarily as a Subordinate Judge during the absence, on leave, of Babóo Brojendro Coomar Seal, or until further orders, and to act as Second Subordinate Judge of Midnapore till the ensuing Dusserah vacation.

Baboo Upendro Nath Ghose, B L., is appointed to act as Moonsif of Ghatal, in the district of Midnapore, during the absence, on duty, of Moulvi Enamul Huq, or until further orders.

Shaik Abdool Rohim, Talookdar, is appointed to be an Honorary Magistrate in the district of Mymensingh, and is vested with the powers of a Magistrate of the Third Class.

Baboo Gocool Chand, Second Moonsif in the district of Patna, is promoted to the First Grade of Moonsifs from the date on which the retirement of Baboo Kalee Churn Chatterjee, Moonsif of Noakhally, takes effect.

Baboo Shooshee Bhooshun Mookerjee, B.L., Moonsif of Pingna, in the district of Mymensingh, is promoted to the Second Grade of Moonsifs, *vice* Baboo Gocool Chand, promoted.

Baboo Mahendro Nath Roy, B L., an Extra Moonsif in the district of Rungpore, is confirmed in the Third Grade of Moonsifs, and is appointed to be Moonsif of Bazitpore, in the district of Mymensingh, but will continue to act as an Extra Moonsif in Rungpore till the Dusserah vacation.

Baboo Mohendro Nath Mitter, B.L., Officiating Moonsif of Howla, in the district of Chittagong, is confirmed in the Third Grade of Moonsifs, *vice* Baboo Anund Chunder Mullick, promoted to the Second Grade of Moonsifs under the orders of the 5th instant, and is appointed to be Moonsif of that Chowkey.

Baboo Revate Churn Banerjee, a Moonsif of the Third Grade, is appointed to be a Moonsif in the district of Tipperah, and posted as Second Moonsif of Noakholly, in that district.

Baboo Tara Prosunno Banerjee, a Moonsif of the Third Grade, and Officiating Moonsif of Narail, in the district of Jessore, is appointed to be a Second Moonsif in the district of Tipperah, *vice* Baboo Moti Lall Sircar, transferred to Nasirnugger, in that district. Baboo Tara Prosunno Banerjee will, however, continue to work at Narail until further orders.

The 21st August 1875 —Mr. Krishna Gobind Gupta, Assistant Magistrate and Collector, Backergunge, is vested with the powers of a Magistrate of the First Class.

The 22nd August 1875.— Mr. Henry Arthur Deuteros Phillips, Assistant Magistrate and Collector, Balasore, is vested with the powers of a Magistrate of the Second Class from the date of his passing the examination by the Lower Standard

Baboo Ramyad Lall, Second Moonsif in the district of Purneah, is transferred to Tajpore, in the district of Durbhunga.

Moulvi Abdul Hossein, Moonsif of Tajpore, in the district of Durbhunga, is transferred to Purneah as Second Moonsif, *vice* Baboo Ramyad Lall.

The 23rd August 1875.—The name of Baboo Horo Chunder Chuckerbutty is removed from the list of Honorary Magistrates in the district of Dinagepore

The 24th August 1875.—Baboo Romesh Chunder Mookerjee is vested with the powers of a Magistrate of the First Class.

Mr. E. R. Middleton, Deputy Magistrate and Deputy Collector, Hooghly, will cease to exercise the powers of a Magistrate of the First Class, with which he was temporarily vested under orders of the 13th April 1875. Mr. Middleton is vested with the powers of a Magistrate of the Second Class.

The 25th August 1875.—The following gentlemen are appointed to be Honorary Magistrates in the district of Jessore, and are vested with the powers of a Magistrate of the Third Class:—

Mr William Sheriff, Indigo Planter.
Baboo Ishan Chunder Bhuttacharjee, Talookdar.
" Hurnath Chatterjee, Talookdar.
" Kader Nath Buxy, Talookdar and Pleader.
" Gooroo Churn Bose, Pleader.
" Jugo Mohun Mozoomdar, Jotedar.
" Ishan Chunder Sen, Talookdar.
Syed Gholam Mohuddin, Talookdar.
" Nassef Ali, Talookdar.
Baboo Prosonno Chunder Sen, Talookdar.
" Mohesh Chunder Bosu, Pleader.
" Uma Churn Sen, Talookdar

Baboo Judu Nath Bhuttacharjee, B.L., Pleader.
" Gobind Chunder Ghose, Talookdar.
" Pran Hurry Das, Government Pleader.
" Ram Lal Choudhry, Pleader.
" Ishwar Chunder Ghose, Pleader.
" Soorjo Kant Bhuttacharjee, Native Doctor.
" Chunder Kuwar Nag, Talookdar.
" Komola Kant Roy, Talookdar.

Moulvi Dilwar Hossein Ahmed, B.A., Deputy Magistrate and Deputy Collector, is vested with the powers of a Magistrate of the Second Class.

The 27th August 1875.—Baboo Gopal Chunder Banerjea is appointed to officiate as an Extra Moonsif in the district of Dacca.

The 31st August 1875.—Baboo Promotho Nath Mookerjee, Second Subordinate Judge of Backergunge, is allowed leave for one month and fifteen days from the 29th September 1875, under Section 21, Chapter VI of the Civil Leave Code.

LEAVE OF ABSENCE TO MOONSIFS.—*The 27th August* 1875.—Baboo Jodu Nath Dass, Moonsif of Jajpore, in the district of Cuttack, is allowed leave for three months, under Section 21, Chapter VI of the Civil Leave Code, with effect from the 1st October 1875.

Moulvi Guzzuffer Ali, Moonsif of Lohardugga, in the province of Chota Nagpore, for one month and two days, from the 29th September 1875, under Section 21, Chapter VI of the Civil Leave Code.

Baboo Jeebun Krishna Chatterjee, Moonsif of Nemal, in the district of Midnapore, for the ensuing Dusserah vacation, under Section 21, Chapter VI of the Civil Leave Code.

Baboo Hurrikrishna Chatterjee, 2nd Moonsif of Cuttack, for the ensuing Dusserah vacation, under Section 21, Chapter VI of the Civil Leave Code.

Baboo Krishnadhun Chowdhry, Moonsif of Beergunge, in the district of Dinagepore, for the ensuing Dusserah vacation, under Section 21, Chapter VI of the Civil Leave Code.

The 30th August 1875.—Baboo Nilmadhub Bandyapadhyay, B.L., Moonsif of Palamow, in Lohardugga, in the province of Chota Nagpore, for three months, from the 1st of September 1875, under Section 21, Chapter VI of the Civil Leave Code.

Baboo Surbessur Mozoomdar, L.L., Moonsif of Jamalpore, in the district of Mymensingh, for two months, from the 1st of October 1875, under Section 21, Chapter VI of the Civil Leave Code.

Baboo Mohendro Narain Chuckerbutty, Moonsif of Dantoon, in the district of Midnapore, for 63 days, from the 29th of September 1875, under Section 21, Chapter VI of the Civil Leave Code.

The 31st August 1875.—Baboo Motilall Sirkar, B.L., First Moonsif of Nassirnuggur, in the district of Tipperah, for three months, from the 1st of September next, or from any subsequent date, under Section 21, Chapter VI of the Civil Leave Code.

Baboo Syam Chand Dhur, B.L., Third Moonsif of Burrisal, in the district of Backergunge, for the Dusserah vacation, under Section 21, Chapter VI of the Civil Leave Code.

Baboo Krisna Pershad Chowdhari, Moonsif of Manbazar, in the province of Chota Nagpore, for the Dusserah vacation, under Section 21, Chapter VI of the Civil Leave Code.

Baboo Grish Chunder Roy, Moonsif of Meherpore, in the district of Nuddea, for a period beginning from the 9th of October 1875 till the end of the vacation, under Section 21, Chapter VI of the Civil Leave Code.

R. L. MANGLES,
Offg. Secy. to the Govt. of Bengal.

[First Publication.]

NOTIFICATION.

The 13th August 1875.—Under Section 5 of the Indian Registration Act VIII of 1871, the Lieutenant-Governor of Bengal is pleased to create the following registration sub-districts, having the head-quarters and local jurisdiction shown opposite their names. The Lieutenant-Governor is also pleased, under Section 7 of the Act, to appoint the persons named below to be Sub-Registrars of the said sub-districts :—

District.	Names of new sub-districts.	Head-quarters.	Thanas included in jurisdiction.	Sub-Registrars appointed.
Dinagepore ..	Baloorghât	Baloorghât	Potiraji Potneetolah ... Porsha	Baboo Trailokhya Nath Roy.
	Phoolbaria ..	Phoolbaria	Chintaman ... Nowabganj ... Ghoraghât ..	Moonshi Abdool Guffoor.

These changes will take effect on and from the 15th August 1875.

R. L. MANGLES,
Offg. Secy. to the Govt. of Bengal.

[First Publication.]

DECLARATION.

The 25th August 1875.—Whereas it appears to the Lieutenant-Governor of Bengal that land is required by Government at the public expense for a public purpose, viz. for the jail hospital at Rungpore, it is declared that for the above purpose the half, or eight annas, share of a piece of land situated within the town of Rungpore, in the thana of Nisbetgunge, pergunnah Monthona, talook Bhoghee, zillah Rungpore, measuring eleven beeghas and sixteen and a half cottahs, and bounded on the north by Tari Kholifa's jote, south by a tank and the Julpigoree road, east by Modhu and Kalla Chand's jote, and west by Shaik Kiamuddeen and Panmamed's jote, is required.

This declaration is made under the provisions of Section 6, Act X of 1870, to all whom it may concern.

A plan of the land lies now in the Rungpore Jail Office, and can be inspected by any one who may have an interest in the land. The eight annas share above noted was that held by the late Durga Proshad Das, and for which a rent of Rs. 7-8 is now paid to Baboo Janoki Bullub Sen.

The previous notification, published at page 235 of the *Calcutta Gazette* dated 24th February 1875, and also in the next two issues of the *Gazette*, is hereby annulled

R. L. MANGLES,
Offg. Secy. to the Govt. of Bengal.

[First Publication.]

NOTIFICATION.

The 27th August 1875.—It is hereby notified for general information that the Lieutenant-Governor has been pleased to extend, from the 1st of September next, the provisions of Section 34 of Act V of 1861, entitled an Act for the Regulation of Police, to the town of Nyehatty, in the district of the 24-Pergunnahs, within the limits within which the District Towns' Act VI (B C.) of 1868 is in force in the said town of Nyehatty.

R. L. MANGLES,
Offg Secy. to the Govt. of Bengal.

[First Publication.]

NOTIFICATION.

The 21st August 1875.—The proposed changes of jurisdiction in certain parts of the province of Bengal, consequent upon the constitution of the Chief Commissionership of Assam, having met with the approval and sanction of the Governor General in Council and the Secretary of State for India, it is hereby notified that from the 10th proximo the two Commissionerships of Rajshahye and Cooch Behar shall be placed under the charge of a single Commissioner. This charge shall be styled the Commissionership of the Rajshahye and Cooch Behar Division. The Commissioner of this new division shall exercise within the districts of Rajshahye, Rungpore, Maldah, Dinagepore, Pubna, and Bogra, all the powers and authority heretofore exercised in the said districts by the Commissioner of Rajshahye, and in the districts of Darjeeling and Julpigoree and in the State of Cooch Behar all the powers and authority in civil, criminal, and revenue matters heretofore exercised by the Commissioner of Cooch Behar.

2. To assist the Commissioner in the discharge of his judicial functions within the Darjeeling and Julpigoree districts, a Joint Sessions Judge will be appointed, and this officer will be also invested, under the provisions of Act VI of 1871, with the powers of a District Judge within the aforesaid districts.

3. The following appointments are made in connection with the above notification, and will take effect from the 10th proximo.

Sir William James Herschel, Baronet, Commissioner of the Cooch Behar Division, to be a Magistrate and Collector of the First Grade, but to continue to act as Commissioner of the Burdwan Division till relieved by Mr. C. T. Buckland on his return from privilege leave.

Mr Francis Richard Cockerell, Commissioner of the Rajshahye Division, to be Commissioner of the Rajshahye and Cooch Behar division, also Commissioner of the Cooch Behar State, and District and Sessions Judge of the Darjeeling and Julpigoree districts.

Mr. Robert Fulton Rampini, M.A., to be Joint Sessions Judge, and to exercise the powers of a District Judge under Section 10, Act VI of 1871 in the districts of Darjeeling and Julpigoree.

Mr. Rampini will continue to exercise the powers of a Joint Sessions Judge and of a District Judge in the districts of Darjeeling and Julpigoree already conferred upon him in the notification of the 10th June last.

R. L. MANGLES,
Offg. Secy. to the Govt. of Bengal.

[Second Publication.]

NOTIFICATION.

The 11th August 1875.—It is hereby notified that under the provisions of Section 68 of Act VI (B.C.) of 1870 (the Village Chowkeedaree Act), the Lieutenant-Governor is pleased to authorize the extension of that Act to the whole of the district of Rungpore from the 1st of September next, in addition to the districts of Pubna, Bogra, and Maldah, into which it was introduced by the Government Notification dated the 23rd March 1875.

R. L. MANGLES,
Offg. Secy. to the Govt. of Bengal.

[Second Publication.]

NOTIFICATION.

The 9th August 1875.—Under Section 5 of the Indian Registration Act VIII of 1871, the Lieutenant-Governor of Bengal is pleased to create the following registration sub-district, having the head-quarters and local jurisdiction shown opposite its name. The Lieutenant-Governor is also pleased, under Section 7 of the Act, to appoint the person named below to be Sub-Registrar of the said sub-district :—

DISTRICT.	Name of new sub-district.	Head-quarters.	Thana included in jurisdiction.	Sub-Registrar appointed.
Beerbhoom	Rajnagore	Rajnagore	Rajnagore	Moonshi Abasin Hossein Khan

This change will take effect on and from the 15th August 1875.

R. L. MANGLES,
Offg. Secy. to the Govt. of Bengal.

[Third Publication.]

NOTIFICATION.

The 10th August 1875.—Under Section 5 of the Indian Registration Act VIII of 1871, the Lieutenant-Governor of Bengal is pleased to create the following registration sub-districts, having the head-quarters and local jurisdictions shown opposite their names. The Lieutenant-Governor is also pleased, under Section 7 of the Act, to appoint the persons named below to be Sub-Registrars of the said sub-districts :—

DISTRICT.	Name of new sub-districts.	Head-quarters.	Thanas included in jurisdiction.	Sub-Registrars appointed.
Midnapore	Dantoon ...	Dantoon ...	Dantoon, Gopiballabhpur, Narayangar.	Babóo Ram Narain Mitter.
	Tumlook ...	Tumlook ...	Tumlook ...	The sub-divisional officer, *ex officio*.
	Mahishadal ...	Mahishadal ...	Maslandpur, Sutahata, Nandigram.	Baboo Mothoora Nath Dass.
Rajshahye ...	Bilmariya ...	Bilmariya ...	Bilmariya ...	Kazi Azhur Ali.

These changes will take effect on and from the 1st September 1875.

R. L. MANGLES,
Offg. Secy. to the Govt. of Bengal.

[Third Publication.]

NOTIFICATION.

The 6th August 1875.—Under the provisions of Section 5 of the Indian Registration Act (VIII of 1871), the Lieutenant-Governor has been pleased to sanction the formation of seven special sub-districts.

(1) A special sub-district comprising the strips and plots of land situated in the districts of Gya and Patna, required for the construction of the Main Eastern Canal of the Patna (navigable) Canal, and of the various distributaries, sub-distributaries, and other works connected therewith.

(2) A special sub-district comprising the strips and plots of land situated in the district of Shahabad, required for the construction of the Arrah Canal, of the Arrah Canal parallel channels, and of the various distributaries, sub-distributaries, and works connected therewith, other than the Behiya and Dumraon Branch Canals and works connected therewith.

(3) A special sub-district comprising the strips and plots of land situated in the district of Shahabad, required for the construction of the Behiya Branch Canal and parallel channels, and of the distributaries and sub-distributaries and other works connected therewith.

(4) A special sub-district situated in the district of Shahabad, comprising the strips and plots of land not lying within the Buxar sub-division, required for the construction of the Domraon Branch Canal and parallel channels, and of the distributaries, sub-distributaries, and other works connected therewith.

(5) A special sub-district situated in the district of Shahabad, comprising the strips and plots of land not lying within the Buxar sub-division, required for the construction of the Buxar Canal, and of the distributaries, sub-distributaries, and other works connected therewith, except the Chousa Branch Canal.

(6) A special sub-district situated in the district of Shahabad, comprising the strips and plots of land not lying within the Buxar sub-division, required for the construction of the Chousa Branch Canal, and of the distributaries, sub-distributaries, and other works connected therewith.

(7) A special sub-district situated in the district of Shahabad, comprising the strips and plots of land required for the construction of the Main Western Canal (including the extension thereof), and of the drainage cuts, distributaries, sub-distributaries, and works connected therewith, other than the Buxar and Arrah Canals and works connected therewith.

Under Section 6 of the Act, the Lieutenant-Governor has been pleased to appoint Baboo Rajendro Nath Rai, Mr. Baptiste, and Baboo Dinonath Chakravartti, Deputy Collectors, deputed to take up lands for the above Canals, to be the Sub-Registrars of the seven special sub-districts, viz. Baboo Rajendra Nath Rai of No. 1, Mr. Baptiste of Nos. 2, 3, 4, and Baboo Dinonath Chakravartti of Nos. 5, 6, 7. For the purpose of the Registration Acts and Rules, they will be subordinate to the Registrar of each district in which their sub-districts lie, so far as the registration of documents relating to lands lying within such district is concerned.

This notification shall take effect on and from 15th day of August 1875.

R. L. MANGLES,
Offg. Secy. to the Govt. of Bengal.

PUBLIC WORKS DEPARTMENT.—BENGAL.

ESTABLISHMENT.

The 28th August 1875.

No. 456.—*Leave of Absence.*—Mr. W. Smith, C.E., Superintending Engineer, Presidency Circle, is allowed privilege leave for two months, under Chapter 6, Section 21 of the Civil Leave Code.

No. 457.—*Appointments.*—Mr. G. A. D. Anley, C.E., Executive Engineer, Second Grade, Purneah District, to officiate as Superintending Engineer of the Presidency Circle during the absence, on privilege leave, of Mr. W. Smith, or until further orders.

No. 458.—Mr. J. S. Carey, Executive Engineer, Fourth Grade, Officiating Executive Engineer, Patna Division, to officiate as Executive Engineer of the Purneah District as a temporary measure, or until further orders.

No. 459.—The following circular, issued from the Government of Bengal, Public Works Department, is published for general information :—

(CIRCULAR.)

No. 52, dated Fort William, the 28th August 1875.

From—COLONEL J. E. T. NICOLLS, R.E., Secretary to the Government of Bengal in the Public Works Department,

To—All Superintending Engineers.

A CASE having come before the Lieutenant-Governor in which, owing to the inattention of an Executive Engineer to the rules and orders of the Public Works Code and of Government, and to the orders of the Superintending and Chief Engineers, Government has suffered considerable pecuniary loss, the Public Service has been put to inconvenience, and the time of several officers has been taken up and wasted in lawsuits, His Honor has desired that the special attention of officers and subordinates of the Department should be drawn to Public Works Code, Chapter XIX, Section 2, paragraph 89.

2. Sir Richard Temple has not, indeed, any reason to believe that inattention to orders and loss to Government through carelessness is common in the Public Works Department; but he wishes it to be understood that he must hold Public Works officers personally responsible for losses that may occur through the above causes, in the same manner as officers of the other Civil Departments are held personally responsible.

No. 460.—*Notification.*—Baboo Khetternath Banerjee, Overseer, First Grade, joined the Mymensingh Division on the 3rd August 1875, before noon.

No. 461.—*Leave of Absence.*—Baboo Hurry Mohun Roy, Overseer, Third Grade, attached to the Backergunge Division, is allowed privilege leave for three months, under Section 12, Supplement F of the Civil Leave Code.

No. 462.—*Appointment.*—Baboo Krisna Chunder Bose is appointed as Accountant, Fourth Grade, on probation, and temporarily posted to the Central Office of Accounts, Bengal, which he joined on the 9th August 1875.

The 30th August 1875.

No. 463.—*Notification.*—The Cuttack, Pooree, and Balasore Public Works District charge is abolished, and these Districts will be formed into a Public Works Executive charge, to be designated the Orissa Division, with head-quarters at Cuttack.

No. 464.—*Appointment*—Mr. F. Bond, Executive Engineer, First Grade, to be Executive Engineer of the Orissa Division.

No. 465.—*Posting.*—The following Assistant Engineer, Upper Subordinates, and Accountant, now attached to the Cuttack, Pooree, and Balasore Districts, are posted to the Orissa Division :—

Baboo Poorno Chunder Sircar, Assistant Engineer, Second Grade.
Mr. H. O. Lange, Sub-Engineer, Third Grade.
Conductor W. J. Herdman, Supervisor, First Grade
Serjeant G. Wilkinson, Supervisor, First Grade.
Mr. H. E. B. Fox, Overseer, First Grade.
Baboo Nobinchunder Biswas, Overseer, First Grade.
" Bindolall Mitter, Overseer, Second Grade.
" Gobindchunder Mookerjee, Overseer, Second Grade
" Kally Prosono Roy, Accountant, Fourth Grade.

No. 466.—*Leave of Absence.*—Serjeant G. Wilkinson, Supervisor, First Grade, attached to the Orissa Division, is allowed privilege leave for two months, under Section 12, Supplement F of the Civil Leave Code.

No. 467.—The following order, issued by the Government of India, Public Works Department, is republished for information :—

No. 379, *dated the 20th August.*—Mr. C. A. Gantzer, Accountant, Third Grade, attached to the Office of the Accountant-General, Public Works Department, is transferred to Bengal

The 31st August 1875.

No. 468.—*Posting.*—Mr. J. Fennessy, Executive Engineer, Second Grade, having returned from leave to Europe on Medical Certificate, is posted to the Backergunge Division.

No. 469.—*Transfer.*—Mr. J. A. Campbell, Assistant Engineer, Second Grade, Officiating Executive Engineer, Backergunge Division, is transferred to the Nuddea Rivers Division.

G. F. E. S. NEILL, *Captain*, M.S.C.,
Offg. Asst. Secretary to the Govt. of Bengal, P. W. D.

IRRIGATION.

ESTABLISHMENT—NOTIFICATION.

The 28th August 1875.

No. 335.—*Leave.*—Mr. C. E. A. Kuster, Assistant Engineer, Third Grade, Northern Drainage and Embankment Division, is granted fifteen months' sick leave to Europe, under Section 3, and two days' subsidiary leave, with effect from the 29th instant, under Section 10 of Supplement F of the Civil Leave Code.

The 30th August 1875.

No. 336.—*Notification.*—K. V. Sreeramloo Naidoo, Sub-Overseer, First Grade, Balasore Survey Division, returned on the 14th August 1875 from the three months' sick leave granted him in the orders marginally noted.

No. 231, dated 16th June 1875.

No. 337.—*Appointment.*—The following Notification of the Government of India, Public Works Department, is republished for information :—

No. 368, *dated 17th August* 1875.—Corporal W. Porter, R.E., is appointed to the Public Works Department as an Overseer, First Grade, and posted to Bengal, Irrigation Branch

No. 338.—*Leave.*—Mr W. Stuart, Supervisor, Second Grade, High Level Canal Division, was absent on sick leave from the 9th February to 18th March 1875, both days inclusive, under Section 3, Supplement F of the Civil Leave Code.

No. 339.—*Leave.*—Baboo Denonath Bhuttacharjee, Overseer, Third Grade, is granted one month's privilege leave from the date he may avail himself of it under Section 12, Supplement F of the Civil Leave Code

No. 340.—*Leave.*—Mr. H. D. Pearsall, Assistant Engineer, First Grade, having reported his arrival at Bombay on the 28th July 1875, is granted subsidiary leave from the forenoon of that date to the afternoon of the 2nd instant.

No. 341.—*Notification.*—Such portion of Notification No. 228, dated 7th June last, published at page 691 of this *Gazette*, as cancels the Notification marginally noted, granting Mr A. Ruckstuhl, Sub-Engineer, Second Grade, three months' leave of absence without pay, is hereby rescinded.

No 91, dated 6th March 1875

F. T. HAIG, *Col.*, R.E.,
Joint-Secy. to the Govt. of Bengal in the P. W. D., Irrigation Branch.

JAIL DEPARTMENT.

No. 6794, dated the 30th August 1875.—Surgeon B. B. Gupta made over charge of the Beerbhoom Jail to Dr. K. A. Barker on the forenoon of the 16th instant.

Mr. E. B. Taylor, C.S., made over charge of the Nuddea Jail to Mr. R. Cornish, C.S., on the forenoon of the 17th instant.

Lieutenant Grey made over charge of the Lohardugga Jail to Captain W. Hopkinson on the afternoon of the 17th instant.

Mr. A. Manson, C.S., made over charge of the Tipperah Jail to Mr. W. R. Johnston on the morning of the 27th ultimo.

S. S. LYNCH,
Dy. Inspector-General of Jails, L.P.

HIGH COURT NOTICES.

NOTICE.

WITH reference to the Rules dated 12th September 1874, drawn up by the High Court under Section 4, Act XX of 1865, for the qualification, admission, and enrolment of Pleaders and Mooktars, published in the *Calcutta Gazette* of the 16th September 1874, Part I, page 1479, and two succeeding issues, notice is hereby given that the High Court has been pleased to add the Rent Law (Act VIII (B.C.) of 1869) to the subjects of examination prescribed for Mooktars in Part IV, Rule 10, Clause 2 of the aforesaid rules.

By order of the High Court.

The 13th August 1875. W. M. SOUTTAR, *Registrar.*

Sheriff's Office, the 18th August 1875.

NOTICE is hereby given that the Eighth Criminal Sessions of the year 1875, of the High Court of Judicature at Fort William in Bengal, for the Town of Calcutta and Factory of Fort William and the places subordinate thereto, will be holden at the Court-house, in the Town of Calcutta, on Thursday, the sixteenth day of September next, at 11 o'clock in the forenoon, and so on from day to day until the said Session be over. And it is hereby proclaimed that all persons who will prosecute any of the prisoners to be brought up for trial at the said Session be then and there to prosecute.

DEGUMBER MITTER, *Sheriff*

সরিফ আফিস সন ১৮৭৫ সাল ১৮ই আগষ্ট।

সকলকে সমাচার দেওয়া যাইতেছে যে সুবে বাঙ্গালার ফোর্ট উইলিয়ম দুর্গের অধীন শহর কলিকাতায় ও অন্যান্য স্থানের ফৌজদারী বিচার নিষ্পত্তি জন্য আগামি সন ১৮৭৫ সালের ১৬ই সেপ্টেম্বর বৃহস্পতিবার বেলা ১১ ঘটিকার সময় এবং যে পর্য্যন্ত সেশিয়ানের কার্য্য শেষ না হয় প্রতিদিন উক্ত সময়ে কলিকাতার হাই কোর্টের আপন আদালত ঘরে সন ১৮৭৫ সালের অষ্টম ক্রিমিনেল সেশিয়ান বসিবেক এবং এতদ্দ্বারা প্রচার করা যাইতেছে যে, যে সকল ব্যক্তি কোন কয়েদীর বিরুদ্ধে ফৌজদারী মিছিল করিবেক তাহারা উক্ত স্থানে উক্ত সময়ে হাজির থাকিয়া মোকদ্দমা করে ইতি।

DEGUMBER MITTER, *Sheriff.*

TREASURY NOTICES.

BABOO TARINEE CHURN MITTER, Deputy Collector, has been placed in charge of the Howrah Treasury from the 11th instant.

W. J. HERSCHEL, *Officiating Commissioner.*

BURDWAN COMMR.'S OFFICE, HOWRAH, the 26th August 1875.

MR. SAVAGE, Assistant Collector, has been placed in charge of the Beerbhoom Treasury, and is authorized to draw bills on other treasuries.

W. J. HERSCHEL, *Officiating Commissioner.*

BURDWAN COMMR.'S OFFICE, the 27th August 1875.

EDUCATIONAL NOTICE.

(1) An Examination for the certificate of competent knowledge for admission to the Entrance and First Arts Examinations will be held at the Office of the Inspector of Schools, Presidency Circle, No. 2, Church Lane, on the 13th September and following days.

Candidates for admission to the Entrance Examination must be private Students, that is, those who have not attended any educational institution since May 1875; and they must bring with them some notice of their character from schools that they have attended, or from persons of respectability. The fee for this examination is Rs. 2.

(2) Candidates for the First Arts must be *bond fide* teachers of known Schools in the Presidency Circle, and must produce proof of service for two years at least as teachers; or if they have not completed the two years of service as teachers, they must show that they have completed the two years from passing the Entrance Examination partly as students in a College and partly as teachers of such known Schools.

The fee for this examination is Rs. 4.

A written application, giving the particulars required by the University, must be sent to the Inspector of Schools previously.

CALCUTTA, the 14th August 1875.

A. W. GARRETT,
Offg. Inspector of Schools, Presidency Circle.

OPIUM NOTIFICATIONS.

No. 849B.

NOTICE is hereby given that the Ninth Sale of Opium, the Provision of 1873-74, will be held at the Government Opium Sale-room, No. 2, Bankshall Street, on Monday, the 6th September 1875, at 11 A.M., and will comprise 3,750 chests, viz.—

	Chests.
Behar Opium	2,150
Benares „	1,600
Total	3,750

2. The general conditions of the sale now advertized will be the same as usual. They may be ascertained by reference to the Notification issued on the 16th November 1874 and published in the *Government* and *Exchange Gazettes*, or on personal application at the office of the Board of Revenue.

3. The latest dates for deposit and clearance will be the 11th and 21st September 1875 respectively; that is to say, no Bank of Bengal Receipts, Government Promissory Notes, or other public securities that may be tendered for deposit in redemption of Promissory Notes given by purchasers in the Sale-room, will be received after 4 P.M. of Saturday, the 11th September 1875, and no Bank of Bengal Receipts in full payment of lots will be accepted after 4 P.M. of Tuesday, the 21st September 1875.

4. In addition to the quantity above advertised for sale, the following quantities, more or less, of Behar and Benares Opium will be brought to sale in the present year on or about the dates specified below. The Member in charge of the Opium Department, however, reserves to himself the right of altering these dates should circumstances render it expedient to do so:—

DATES.		Behar, about Chests.	Benares, about Chests.	Total, about Chests.
On or about Tuesday, 28th September	1875 ...	2,150	1,600	3,750
On or about Thursday, 4th November	„ ...	2,150	1,600	3,750
On or about Friday, 3rd December	„ ...	2,150	1,600	3,750
Total	...	6,450	4,800	11,250

By order of the Member in charge,

W. H. GRIMLEY, *Offg. Secretary.*

BOARD OF REVENUE, L. P., FORT WILLIAM, the 31st July 1875.

No. 938B.,

NOTICE is hereby given that the Tenth Sale of Opium, the Provision of 1873-74, will be held at the Government Opium Sale-Room, No. 2, Bankshall Street, on Tuesday, the 28th September 1875, at 11 A.M., and will comprise 3,750 chests, viz.—

	Chests.
Behar Opium	2,150
Benares „	1,600
Total ...	3,750

2. The general conditions of the sale now advertised will be the same as usual; they may be ascertained by reference to the Notification issued on the 16th November 1874, and published in the *Government* and *Exchange Gazettes*, or on personal application at the Office of the Board of Revenue.

3. The latest date both for deposit and clearance will, owing to the intervention of the Doorga Poojah Holidays, be the 19th October 1875, that is to say, no Bank of Bengal Receipts, Government Promissory Notes, or other public securities that may be tendered for deposit in redemption of Promissory Notes given by purchasers in the Sale-room, and no Bank of Bengal Receipts in full payment of lots will be accepted after 4 P.M. of Tuesday, the 19th October 1875.

4. In addition to the quantity above advertized for sale, the following quantities, more or less, of Behar and Benares Opium will be brought to sale in the present year on or about the dates specified below. The Member in charge of the Opium Department, however, reserves to himself the right of altering these dates should circumstances render it expedient to do so.

DATES.	Behar, about Chests.	Benares, about Chests.	Total, about Chests.
On or about Thursday, 4th November 1875	2,150	1,600	3,750
On or about Friday, 3rd December „	2,150	1,600	3,750
Total ..	4,300	3,200	7,500

By order of the Member in charge,

W. H. GRIMLEY, *Offg. Secretary.*

BOARD OF REVENUE, L. P., FORT WILLIAM, the 23rd August 1875.

Statement showing the quantity of Salt in store available for exportation on Private Trade at each of the several Ports of Export on the 1st July 1875.

District.	Ports.	Quantity.	REMARKS.
		Indian Mds.	
Ganjam ...	Bavanapadu, at the Nowpadah Salt Pans ...	50,000	
Godavery ...	Coconada ...	.....	
	Nursapur ...	.....	
Kistna ...	Nizampatam ...	42,000	
Chingleput ...	Madras ...	.....	
	Ennore ...	.....	
	Covelong ...	.....	
Tanjore ...	Negapatam ...	.....	
	Katmavady ...	.....	
Tinnevelly ...	Vypaur ...	.....	
	Arasady ...	.....	
	Total ...	92,000	

REVENUE BOARD OFFICE,
Madras, 21st July 1875.

C. A. GALTON, *Acting Sub-Secretary.*

Published for general information.

By order of the Member in charge,

W. H. GRIMLEY, *Offg. Secretary.*

BOARD OF REVENUE, L. P., FORT WILLIAM, the 21st August 1875.

The Calcutta Gazette.

WEDNESDAY, SEPTEMBER 1, 1875.

PART I A.

Orders and Notifications by the Government of India.

The following orders, issued by the Government of India in the Home Department are republished for general information :—

No. 1371.—*Simla, the* 19*th August* 1875.—*Notifications.*—*Public.*—The following Rule prescribed by the Governor-General in Council under Section 6 of 33 Vic., Cap. 3, and sanctioned by the Secretary of State in Council, have been laid for thirty days before Parliament, and are published for general information :—

In exercise of the power conferred by the 33rd Vict., c. 3, sect. 6, the following Rules have been prescribed by the Governor-General in Council, and such Rules have been sanctioned by the Secretary of State for India in Council with the concurrence of a majority of members present :—

I. Any Native of India, as defined in the said Statute, may, if of proved merit and ability, be appointed to any office, place, or employment in the Civil Service of Her Majesty in India, to which appointments may be made by the authorities in India.

II. Such appointment, if to an office, place, or employment to which appointments may be made by a local government, shall be made only with the previous sanction of the Governor-General in Council.

III. Every such appointment, whether made by a local government, or by the Governor-General of India in Council, shall be forthwith reported to the Secretary of State for India in Council, and shall be made subject to disallowance by the said Secretary of State in Council (provided that such disallowance shall be signified to the Governor-General in Council within twelve months from the date of the receipt of such report).

IV. Every such appointment shall, in the first instance, be provisional only.

(*a.*) Every person obtaining such a provisional appointment shall, within two years from the date on which he takes it up, pass the departmental examination prescribed by the rules of the service, unless he be specially exempted by the Governor-General in Council from being so examined.

(*b.*) On the expiration of the said term of two years the Governor-General in Council may, upon the report of the Local Government, or on such inquiry as he thinks fit to make as to the character and qualifications of the person appointed, either confirm such appointment or cancel the same.

(*c.*) Nothing herein contained shall be deemed to preclude the cancelment of any such appointment before the expiration of the said two years, if, in the opinion of the Governor-General in Council, it is established that the person provisionally appointed has been guilty of misconduct, or has failed to discharge efficiently the duties of his office.

V. Every person so appointed shall be subject to such conditions as to leave and pension as the Governor-General in Council, with the sanction of the Secretary of State for India in Council, may from time to time prescribe.

No. 708.—*The* 14*th August* 1875.—*Establishments.*—The undermentioned officers hav been granted by Her Majesty's Secretary of State for India extensions of leave as below :—

Name.	Service.	Appointment.	Period and nature of extension.
G. Toynbee ...	Covenanted ...	Revenue Superintendent of Canals in Orissa.	4 months. Furlough.

No. 717.—*The* 20*th August* 1875.—The following List of Civil Servants on the Benga Establishment, absent on furlough, special or subsidiary leave on the 30th June 1875, i published for general information :—

No.	Names.	Substantive appointment.	Date of commencement of furlough or leave.	Date of expiry o furlough or leave.
		LOWER PROVINCES.		
		FURLOUGH.		
1	S. Wauchope ...	Judge of Dinagepore ..	Oct. 28, 1873 ...	Oct. 27, 1875
2	A. Money ...	Member of the Board of Revenue	March 15, 1875 ..	Jan. 14, 1876
3	H. C. Richardson ...	Judge of Nuddea ...	May 5, 1875 ...	Feb. 4, 1876
4	E. W. Molony ..	Commissioner of Bhagulpore ...	March 29, 1875 ...	March 28, 1877
5	J. A. Crawford ...	Collector of Customs ...	April 13, 1874 ...	April 12, 1876
6	T. B. Lane ..	Secretary, Board of Revenue ...	April 19, 1875 ...	Nov. 2, 1875
7	H. A. Cockerell ...	Commissioner of Dacca ...	June 12, 1874 ...	Dec. 11, 1875
8	J. F. Browne ...	Judge of Cuttack ...	March 16, 1875 .	Dec. 15, 1876
9	W. V. G. Tayler .	Magistrate and Collector, Pubna...	April 23, 1875 ...	April 22, 1877
10	H. Bell ...	Superintendent and Remembrancer of Legal Affairs.	Aug. 12, 1873 ...	Aug. 11, 1875
11	W. L. Heeley ..	Inspector-General of Jails .	March 16, 1875 ...	March 15, 1877
12	F. G. Millett ...	Out of employ ...	March 14, 1873 ...	Nov. 13, 1875
13	T. Walton .	Additional Judge and Additional Sessions Judge, Dacca, Chittagong, Backergunge and Tipperah.	Furlough for 15 months.	Date of departure not known.
14	A. B. Falcon ...	Magistrate and Collector, Bogra...	Feb. 13, 1874 ...	Feb. 12, 1876
15	H. F. J. Kean ..	Magistrate and Collector, Durbhunga.	Aug. 11, 1874 ...	Aug. 10, 1876
16	J. S. Drummond	Magistrate and Collector, Sarun .	April 26, 1875 ..	April 25, 1876
17	A. C. Mangles .	Magistrate and Collector, Patna	April 19, 1875 .	Oct. 18, 1875
18	F. H. Pellew ...	Magistrate and Collector, Hooghly	March 12, 1875 ...	Nov. 11, 1876
19	G. S Park ..	Magistrate and Collector, Maldah.	Jan. 31, 1874 ...	Nov. 30, 1875
20	H. Beveridge	Magistrate and Collector, Backergunge.	Jan. 2, 1875 ...	July 1, 1877
21	J. Monro ...	Judge of Rajshahye .	Jan. 15, 1875 ...	Jan. 14, 1877
22	F. Jones ...	Senior Superintendent of Survey	March 29, 1875 ...	Jan. 28, 1877
23	G. Graham ...	Out of employ ...	Sept. 11, 1872 ..	April 10, 1875
24	R. H. Wilson ...	1st Inspector of Registration Offices	Oct. 27, 1873 ...	Oct. 26, 1875
25	A. Mackenzie ...	Junior Secretary to Government of Bengal.	May 20, 1874 ...	Nov. 19, 1875
26	E. H. Ruddock ...	Assistant Magistrate and Collector	Nov. 1, 1874 ...	Oct. 31, 1876
27	J. R. Hallett ...	Assistant Magistrate and Collector	Aug. 11, 1874 ...	Aug. 10, 1876
28	H. W. Gordon ..	Assistant Magistrate and Collector	May 6, 1874 ...	Dec. 19, 1875
29	G. J. S. Hodgkinson .	Assistant Magistrate and Collector	Nov. 20, 1874 ..	Nov. 29, 1876
30	G. Toynbee .	Canal Revenue Superintendent, Orissa.	March 8, 1875 ..	Nov. 7, 1876
31	J. G. Charles ..	Assistant Magistrate and Collector	May 20, 1874 ..	Nov. 19, 1875
32	J. Scobell Armstrong ..	Assistant Magistrate and Collector	Nov. 23, 1874 ...	Nov. 22, 1876
33	W. B. Oldham .	Joint Magistrate and Deputy Collector.	March 29, 1875 ...	March 28, 1877
34	R. M. Waller .	Assistant Magistrate and Collector	May 11, 1874 ...	Jan. 10, 1876
35	J. Whitmore	Assistant Magistrate and Collector	Feb. 2, 1873 ...	Nov. 1, 1875
36	A. A. Wace ...	Assistant Magistrate and Collector, Durbhunga.	March 24, 1875 ...	Dec. 23, 1875
37	W. H. Page	Assistant Magistrate and Collector	May 18, 1875	Nov. 17, 1875
38	H. G. Cooke ...	Assistant Magistrate and Collector	Oct. 26, 1872 ...	Oct. 25, 1875
39	D. W Marsden ..	Assistant Magistrate and Collector, Cuttack.	Feb. 16, 1871 ...	Feb. 15, 1875
40	F. F Handley ..	Assistant Magistrate and Collector	April 18, 1874 ...	Oct. 12, 1875

SPECIAL LEAVE.

Nil

NOTE.—Total absent 40
Total of Civil Servants employed in the Lower Provinces 235
Percentage of absentees ... ... 17·0

No. 53.—*The* 19*th August* 1875.—*Examinations.*—The following Regulations for the Examination of Candidates for the Civil Service of India to be held in April 1876 are published for general information:—

REGULATIONS FOR THE OPEN COMPETITION OF 1876.

N.B.—The Regulations are liable to be altered in future years.

1. On Tuesday, April 4th, 1876, and following days an Examination of Candidates will be held in London. At this Examination not fewer than Candidates will be selected, if so many shall be found duly qualified. Of these will be selected for the Presidency of Bengal, [for the Upper Provinces and for the Lower Provinces], for that of Madras and for that of Bombay.*—Notice will hereafter be given of the days and place of examination.

2. Any person desirous of competing at this Examination, must produce to the Civil Service Commissioners, before the 1st of February 1876, evidence showing—

(*a*) That he is a natural-born subject of Her Majesty.

(*b*) That his age on the *1st March 1876 will be above seventeen years and under twenty-one years. [*N.B.—In the case of Natives of India this must be certified by the Government of India or of the Presidency or Province in which the Candidate may have resided.*]

(*c*) That he has no disease, constitutional affection, or bodily infirmity unfitting him or likely to unfit him for the Civil Service of India.†

(*d*) That he is of good moral character.

He must also pay such fee as the Secretary of State for India may prescribe.‡

3. Should the evidence upon the above points be *primâ facie* satisfactory to the Civil Service Commissioners, the Candidate will, upon payment of the prescribed fee, be admitted to the Examination. The Commissioners may, however, in their discretion at any time prior to the grant of the Certificate of Qualification hereinafter referred to, institute such further inquiries as they may deem necessary; and if the result of such inquiries in the case of any Candidate should be unsatisfactory to them in any of the above respects, he will be ineligible for admission to the Civil Service of India, and if already selected, will be removed from the position of a Probationer.

4. The Examination will take place only in the following branches of knowledge:—

	Marks.
English Composition	500
History of England, including that of the Laws and Constitution	500
English Language and Literature	500
Language, Literature and History of Greece	750
" " " Rome	750
" " " France	375
" " " Germany	375
" " " Italy ... —	375
Mathematics (pure and mixed)	1,250
Natural Science: that is (1) Chemistry, including Heat; (2) Electricity and Magnetism; (3) Geology and Mineralogy; (4) Zoology; (5) Botany	1,000
**** The total (1,000) marks may be obtained by adequate proficiency in any two or more of the five branches of science included under this head.	
Moral Sciences: that is, Logic, Mental and Moral Philosophy	500
Sanskrit Language and Literature	500
Arabic Language and Literature	500

Candidates are at liberty to name before February 1, 1876, any or all of these branches of knowledge. No subjects are *obligatory*.

5. The merit of the persons examined will be estimated by marks; and the number set opposite to each branch in the preceding regulation denotes the greatest number of marks that can be obtained in respect of it.

6. No candidate will be allowed any marks in respect of any subject of examination unless he shall be considered to possess a *competent knowledge* of that subject.§

7. The Examination will be conducted by means of printed questions and written answers and by *viva voce* Examination as may be deemed necessary.

8. The marks obtained by each candidate in respect of each of the subjects in which he shall have been examined will be added up, and the names of the candidates who shall have obtained a greater aggregate number of marks than any of the remaining candidates will be set forth in order of merit, and such candidates shall be deemed to be selected candidates for the Civil Service of India, provided they appear to be in other respects duly qualified. Should any of the selected candidates become disqualified, the Secretary of State for India will determine whether the vacancy thus created shall be filled up or not. In the former case, the candidate next in order of merit and in other respects duly qualified shall be deemed to be a selected candidate. A selected candidate declining to accept the appointment which may be offered to him will be disqualified for any subsequent competition.

---

* The number of appointments to be made and the number in each Presidency, &c., will be announced hereafter.]

† Evidence of health and character must bear date not earlier than the 1st January 1876.

‡ The Fee for this Examination will be £5, payable by means of a special stamp according to instructions, which will be communicated to candidates.

§ "Nothing can be further from our wish than to hold out premiums for knowledge of wide surface and of small depth. *We are of opinion that a candidate ought to be allowed no credit at all for taking up a subject in which he is a mere smatterer.*"—Report of Committee of 1854. A deduction of marks will be made under each subject *including Mathematics*.

9. Selected candidates before proceeding to India will be on probation for two years, during which time they will be examined periodically with a view of testing their progress in the following subjects :—

		Marks.
1.	Oriental Languages—	
	Sanskrit	500
	Vernacular† Languages of India (each)	400
2.	The History and Geography of India	350
3.	Law	1,250
4.	Political Economy	350

In these Examinations, as in the open competition, the merit of the candidates examined will be estimated by marks, and the number set opposite to each subject denotes the greatest number of marks that can be obtained in respect of it at any one Examination. The Examination will be conducted by means of printed questions and written answers and by *viva voce* Examination, as may be deemed necessary. The last of these Examinations will be held at the close of the second year of probation and will be called the "Final Examination," at which it will be decided whether a selected candidate is qualified for the Civil Service of India.

10. Any candidate who at any of the periodical Examinations shall appear to have wilfully neglected his studies or to be physically incapacitated for pursuing the prescribed course of training, will be liable to have his name removed from the list of selected candidates.

11. The selected candidates who at the Final Examination shall be found to have a competent knowledge of the subjects specified in Regulation 9, and who shall have satisfied the Civil Service Commissioners of their eligibility in respect of age, health and character, shall be certified by the said Commissioners to be entitled to be appointed to the Civil Service of India, provided they shall comply with the regulations in force at the time for that Service.

12. Applications from persons desirous to be admitted as candidates are to be addressed to the Secretary to the Civil Service Commissioners, London, S. W., from whom the proper form for the purpose may be obtained.

17*th June* 1875.

The Civil Service Commissioners are authorized by the Secretary of State for India in Council to make the following announcements :—

(1.) *Selected Candidates will be permitted to choose,‡ according to the order in which they stand in the list resulting from the open competition as long as a choice remains, the Presidency (and in Bengal the Division of the Presidency) to which they shall be appointed; but this choice will be subject to a different arrangement should the Secretary of State or Government of India deem it necessary.*

(2.) *No Candidate will be permitted to proceed to India before he shall have passed the Final Examination and received a certificate of qualification from the Civil Service Commissioners or after he shall have attained the age of twenty-four years.*

(3.) *The seniority in the Civil Service of India of the selected Candidates shall be determined according to the order in which they stand on the list resulting from the Final Examination.*

(4.) *It is the intention of the Secretary of State to allow the sum of* £50 *after each of the three first half-years of probation and* £150 *after the last half-year to each selected Candidate who shall have passed the required Examinations to the satisfaction of the Commissioners and shall have complied with such rules as may be laid down for the guidance of selected Candidates.*

(5.) *All selected Candidates will be required, after having passed the second periodical Examination, to attend at the India Office for the purpose of entering into an agreement binding themselves, amongst other things, to refund in certain cases the amount of their allowance in the event of their failing to proceed to India. For a Candidate under age a surety will be required.*

(6.) *After passing the Final Examination each Candidate will be required to attend again at the India Office with the view of entering into covenants and giving a bond for* £1,000 *jointly with two sureties, for the due fulfilment of the same. The stamps payable on these documents amount to* £1 10*s.*

(7.) *Candidates rejected at the Final Examination of* 1878 *will in no case be allowed to present themselves for re-examination.*

---

* Full instructions as to the course of study to be pursued will be issued to the successful candidates as soon as possible after the result of the open competition is declared.

† Including, besides the languages prescribed for the several Presidencies, such other languages as may, with the approval of the Commissioners, be taken up as subjects of examination.

‡ This choice must be exercised immediately after the result of the open competition is announced, on such day as may be fixed by the Civil Service Commissioners.

CIVIL SERVICE OF INDIA.

FORM OF APPLICATION; TO BE FILLED UP BY CANDIDATES.

*** *This Form must be sent so as to be received at the Office of the Civil Service Commission before the 1st of February* 1876.

*Date*_____

SIR,

I BEG to inform you that I desire to be a Candidate at the forthcoming Examination for the Civil Service of India.

As required by the Regulations, I transmit herewith—

(1) If a General Register Office certificate cannot be obtained, the instructions printed on the other side will show what evidence should be supplied. If evidence is already in the hands of the Commissioners, strike out "A certificate of my birth" and insert "Evidence is already in the possession of the Commissioners."

(1.) A certificate of my birth, showing that I was born on the day of 18 , and that therefore my age on March 1, 1876, will be above 17 years (complete) and under 21 years.

(2) The terms indicated by the marks of quotation must appear in the certificate, which must be given after personal examination, and bear date not earlier than 1st January 1876.

(2.) A certificate signed by

of my having "no disease, constitutional affection, or bodily infirmity unfitting me for the Civil Service of India."

(3) Two testimonials must be sent bearing date not earlier than 1st January 1876. One of them should be given by an intimate acquaintance (not a relative) of not less than three or four years' standing; the other, if the candidate has recently left school, should be given by his late schoolmaster, or if he has had employment of any kind, by his late employer. If the candidate has been at any university, he should send a certificate of good conduct from his college tutor.

(3.) Proof of my moral character, viz:—

(1) A testimonial from

(2) A testimonial from

(4) If Mathematics be named, state whether pure or mixed or both are intended; if Natural Science be mentioned, state which branches.

(4.) A statement of the branches of knowledge in which I desire to be examined, viz:—

I have also to state, with reference to Section 2, Clause (*a*) of the Regulations, that I am a natural-born subject of Her Majesty.

I am, SIR,

Your obedient servant,

*Name in full*_____

*Address*_____

To the Secretary,

Civil Service Commission.

EVIDENCE OF AGE TO BE REQUIRED FROM CANDIDATES FOR THE CIVIL SERVICE OF INDIA.

I.—Every Candidate born in England or Wales should produce a Certificate from the Registrar General of Births, Marriages, and Deaths, or from one of his Provincial Officers. This Certificate may be obtained at Somerset House, or from the Superintendent Registrar of the district in which the birth took place.

II.—A Candidate who is a Native of India must have his age certified by the Government of India or of the Presidency or Province in which he may have resided.

III.—Every other Candidate *not producing the Certificate* mentioned in Clause 1 must prove his age by Statutory Declaration, and should also, if possible, produce a record of Birth or Baptism from some official Register—under which term may be included the Parochial Registers of Baptisms, the Non-Parochial Registers of Baptisms and Births deposited at Somerset House under Acts of Parliament, the Register kept at the India Office of persons born in India, &c., &c. This Regulation applies—

(1) To all Candidates not born in England or Wales.

(2) To Candidates who, though born in England or Wales, cannot produce the Registrar General's Certificate.

The Civil Service Commissioners reserve to themselves the right of deciding in each case upon the sufficiency of the evidence produced, but they subjoin the following general rules for the guidance of Candidates:—

(*a*) The Declaration should specify precisely the date and place of birth, and should, if possible, be made by the father or mother of the Candidate. If made by any other person, it should state the circumstances which enable the Declarant to speak to the fact. If an entry in a Bible or other family record be referred to, the Bible or other record must be produced at the time of making the Declaration, and must be mentioned in the declaration as having been so produced.

(*b*) If the Candidate was born in England or Wales, the declaration must contain a statement that after due inquiry no entry has been found in the books of the Registrar General, or a separate Declaration must be made to that effect.

(*c*) If no extract from any Register is produced, the declaration must contain a statement that after due inquiry no such record is believed to exist, or a separate Declaration must be made to that effect.

(*d*) Statutory Declarations must be exactly in the form prescribed by the Act of 5 and 6 William IV, c. 62. A printed Form, if required, will be supplied on application to the Civil Service Commissioners.

N.B.—Clergymen, as such, are not qualified to take Declarations.

The following order, issued by the Government of India in the Department of Revenue, Agriculture, and Commerce, is republished for general information :—

No. 439.—*Simla, the* 14*th August* 1875.—*Notification.—Statistics.*—It is hereby notified for general information and guidance that the spelling of the names of the more important places in the Province of Assam has been fixed by the Chief Commissioner and approved by the Government of India as shown in the list given below, and should be strictly adhered to in future:—

List showing the spelling of the Natural Divisions, noteworthy Mountains, Rivers, Native States, and principal Towns and places in the Province of Assam.

I. NAMES WHICH HAVE ACQUIRED A FIXED SPELLING.

Sylhet.	Shillong.	Cherra Poonjee.	Nowgong.
Cachar.			

II. NAMES THE SPELLING OF WHICH IS FIXED BY THIS NOTIFICATION.

Rivers.

Ai Nadi.	Disang.	Kalasi.	Mar Nai.
Brahmaputra.	Dikhu.	Kalang.	Manu.
Bar Nadi.	Dimau.	Krishnái.	Marka.
Burai	Darika.	Kála.	Na Nadi.
Bargáng.	Dichai.	Kátákhái.	Pagla Manás.
Burigang.	Dihang.	Kakila.	Paba.
Bhairabi.	Dibang.	Kiling.	Piyáin.
Barák.	Digáru.	Kapili.	Painda.
Bherámuna.	Dikrang.	Kaliáni.	Ráydák.
Bibiyáná	Dirju.	Kákai.	Rokai.
or	Dhal.	Kálni.	Rukmini.
Bhim Sena.	Dhámáliya.	Khaoyái.	Rakti.
Bolái.	Gábharu.	Karángiyá	Ranga.
Chári Kariá.	Gadádhar.	Kalkaliya.	Saru Manás.
Chául Khoyá.	Gangádhar.	Kansa.	Someswari.
Diguru.	Ganeswari.	Kusiyára.	Subansiri.
Dikrái.	Ghágra.	Kachuya.	Sutáng.
Dipotá.	Gajáriya.	Langái.	Sonái.
Dhansiri.	Gulma.	Manás.	Surmá.
Dudhnai.	Jiri.	Marámar Nadi.	Sankosh.
Dhaleswari.	Jánji.	Mahes-kháli.	Thalang.
Dihing.	Juri.	Mahádeo.	

Hills.

Abar.	Chiknái.	Lengitar Pahár.	Paglár Tek.
Bhotar Parbat.	Dudhnáth.	Matiar.	Ráj Kándi.
Barail.	Daphla.	Mishmi.	Raghunandan.
Bhomorá Guri.	Gábharu Parbat.	Miri	Rengati Pahár.
Bándar Deoá.	Gáro.	Mánábum.	Sarispur.
Bámuni Gohái.	Hurká Kuchi.	Mikir.	Sátgaon Dinárpur.
Bhairaber Chura.	Itá.	Nágá	Tilám.
Bálisira.	Jaintiá.	Negheri Ting.	Turágiri.
Bhánugáchh.	Khási.	Páthária.	Tipám
Chikmong.	Kámákshá.	Porá Parbat.	Tukreswarir Parbat.
Chándar Dinga.	Langla.	Pátkai.	

Districts.

Darrang.	Gáro Hills.	Khási & Jaintiá Hills.	Lakhimpur.
Goálpára.	Kámrúp.	Nágá Hills.	Sibságar.

Towns and Places.

Amguri.
Au Ana.
Aham Chiná-talí.
Asálu.
Amjonga.
Agiá.
Agamani.
Au Guri.
Abhaypur.
Auni Áti.
Arikámáni.
Adampur.
Abidabad.
Alinagar.
Áth Gáon.

B.

Barpetá.
Bardoa.
Bakta
Biswanáth.
Baruágáon.
Baruá Chálí.
Báhna.
Bairágí.
Bilasupára.
Bijni.
Bashishtha.
Beltala.
Barkala
Bághchu.
Bátmara.
Bartal.
Barpátra dal.
Bardalani.
Barpathár.
Bálághanj.
Bangáon.
Bithangul.

C.

Chápri.
Chatia.
Chandraganj.
Cherám Pháng.
Ching-ching-pára.
Chátáchura.
Chhatrasál.
Chhayáni.
Charái Deo.
Chándár Char.
Chhaygáon.
Cháu Khát.
Cháring.
Cherekápár.
Chhátak.
Chargola.
Chatalá.

D.

Dibrugarh.
Dabka.
Daiáng.
Dharmpur.
Dúmdúm.
Dhekiál.
Darranggiri.
Dhubri.
Dalgoma.
Dhalpur.
Deopáni.
Dakshinpát.
Dhopábar.
Dopdar.
Dihingia Nikri.
Dhakuákhana.
Dharmpása.
Dhemáji.
Dirái.
Dhákádakshin.
Datma.
Dámálgri.
Dalanggiri.
Dananggiri.

E.

Elengiál.

F.

Fenchuganj.
Fáljur.
Fakirágáon.

G.

Gauháti.
Gohpur.
Golághát.
Gurjogania.
Gauripur.
Gela bil.
Garhamur.
Garhgáon.
Gadhulibázár.
Ganakgáon.
Ghungijuri.
Goyáinghát.
Gákhurkhoa.
Geleka.

H.

Háthichungi.
Hángrum.
Holongápár.
Hákáluki.
Habiganj.
Hingájiyá.
Hetimganj.
Hájo.
Háthimura.
Háil Háor.
Háilákándi.

I.

Nil.

J.

Jorhát.
Jaipur.
Jakhlabándha.
Jakaichuk.
Jhálnáchara.
Jirighát.
Jowai.
Jaintiápur.
Jamuna Mukh.
Jángrápára.

K.

Kuhum Jognia.
Káktigáon.
Kumtia.
Kalíábar.
Kák Donga.
Karunáságar.
Khari katia.
Káchgarál.
Khangia.
Kátigára.
Kámárpota.
Karai bári.
Kamálpur.
Khátoál.
Karatigáon.
Kshetrichápri.
Khanikar.
Kumárkharádhara.
Koámara.
Kowarpur.
Kamlábári.
Káji ranga.
Kharágarh.
Khálaighogora.
Karímganj.
Káuyapása
Káuyadighi.
Khámbárghát.
Kasba Bániyachang.
Kurua.
Khagrábári

L.

Lakhimpur.
Lakshmipur
or
Lakhipur.
Láhoál.
Lálukdalani.
Lákái.
Lúur.
Lashkarpur.
Látu.
Langái.
Luki.

M.

Mangaldai.
Máibeliá.
Maheudraganj.
Mangalgiri.
Monierkhál.
Mainadahar.
Manikár Char.
Mariani.
Michámara.
Májuli.
Madárkhát.
Molagul.
Manái Maji.
Manipur.
Maránkári.

N.

Názira.
Noarband.
Nakachári.
Nimlau.
Nalbári.
Nagarberha.
Náharani.
Nogora.
Náubaicha.
Nawakháli.
Nabiganj.
Nongpoh.
Nángalar Tup.
Norakouarsandikai.
Námtidal.

O.

Odálguri.

P.

Panchakhand.
Pánduya.
Puranigudám.
Puthimári.
Parasurám.
Phulang raumári.
Párkul.
Pakhi mara.
Pátoámári.
Phutaniganj.
Pratápganj.
Púbpár.

R.

Rájnagar.
Rúpnáth.
Rasúlganj.
Rátábári.
Rangchepgiri.
Rupsi.
Rangiya.
Rangdai.
Rajábáhar.
Ráona.
Rangpur.
Rahá.
Rangrenggiri.
Rúpkalia
Rani.

S.

Sadiya.
Sankarpása.
Sanir Háor.
Shilákuti.
Sarbárbándhá.
Singmári.
Singari.
Saruksbetri.
Sidli.
Silchar.
Sonábbári.
Simluguri.
Sunámganj.
Sholaguri.
Sálkochá.
Selem.
Sildubi.
Sálmara.
Sarishpur.

T.

Tangarghát.
Tengár Háor.
Tájpur.
Tháurá.
Tulaiján.
Tengákhát.
Támolpur.
Tikrikila.
Titábar.
Tiyak.
Tezpur.
Tiruál.

U

Uparbarbhág.
Umaning.
Umiám.

The following orders, issued by the Government of India in the Financial Department, are republished for general information :—

No. 2844.—*Simla, the 20th August* 1875.—*Mint and Currency.*—*Erratum.*—In notification No. 2633, dated the 13th August 1875, published at page 406 of the *Gazette of India* of the 14th idem, *for* "June 30th, 1875," *read* "July 31st, 1875."

No. 2769.—*Pensions and Gratuities* —The Governor-General in Council directs that the following be inserted as (*s*) in Rule 1 of Section 39 of the Civil Pension Code :—

(*s*) Quartermasters, Tindals, Serangs, Marine Engine Drivers, and Stoker Tindals.

The following orders, issued by the Government of India in the Military Department, are republished for general information :—

No. 830.—*Simla, the 18th August* 1875.—The services of Surgeon D. O'C. Raye, M.D., of the Medical Department, Garrison Surgeon, Fort William, are placed at the disposal of the Government of Bengal.

No. 836.—The undermentioned Officers have reported their departure for Europe on the dates specified :—

* * * * * * *

Surgeon-Major R. Moir, M. D, of the Medical Department, G. G. O. No. 712 of 1875,—per *Indus*, 16th July 1875, from Bombay.

* * * * * * *

No. 842.—Under instructions from the Secretary of State for India, it is notified for general information that Officers promoted from the ranks in India are allowed free conveyance for their families on the first voyage or journey which they may be called upon to make on duty subsequent to promotion.

R. L. MANGLES,
Offg. Secy. to the Govt. of Bengal.

The Calcutta Gazette.

WEDNESDAY, SEPTEMBER 1, 1875.

PART II.

Advertisements.

[N.B.—Advertisements, Notices, &c., intended for insertion in this part of the Gazette cannot be received after Noon on Monday.

NOTICE is hereby given that the undermentioned plots of land, no longer required by the Government, situated in the district of 24-Pergunnahs, will be put up to sale at the Office of the Board of Revenue, L. P., at 11 o'clock on Monday, the 13th September 1875, corresponding with 29th Bhadro 1282 B.S.

The purchasers of these plots will be subject to the following conditions :—

1*st*.—If the amount of purchase-money does not exceed Rs. 100, the whole amonut to be paid down at once.

2*nd*.—If the amount of purchase-money exceeds Rs. 100, one-fourth of the amount bid to be immediately deposited. If the balance be not paid by noon of the fifteenth day after the sale, reckoning the day of sale as one, or if that day be a close holiday, then by noon of the first succeeding office day, the sale to be cancelled, the sum deposited being forfeited to Government, and the estate to be again put up for sale at the risk of the defaulting purchaser, after issue of advertisement as in the case of original sale.

3*rd*.—The plots will be sold revenue free to the highest bidders.

4*th*.—The purchasers shall be put in possession on receipt of the orders of the Collector confirming the sales. But such possession shall be liable to be disturbed in case the final sanction of the Member of the Board of Revenue in charge should not be accorded to the proceedings.

Numbering Lot Number	Name of Zillah.	Pergunnah and Mouzah.	Number of mile on which land is situate.	Situated on which side of the Railway.	Approximate area of lot in Beeghas and in Acres. B. C. C.	A. R. P.	Land excluded from sale from each lot. Reasons for exclusion.	A. R. P.	Commencement and termination of lot.	Boundary of lot.
1	24-Pergunnahs.	Pergunnah Debe Panchannegram, Mouzah Narcoldangah.	1	West ...	5 7 0	1 3 3	.....	..	Commences on 4,705 feet of mile 1, and terminates at the end of same, as per plan.	North—By end of mile 1, as per plan South—By Narcoldangah Road. East—By railway fencing. West—By public road.
2	ditto ...	ditto ...	1	East ...	1 0 0	0 1 13	.....	.. ...	Commences on 4,705 feet of mile 1, and terminates on 5,085 feet of same, as per plan.	North—By class A land. South—By Narcoldangah Road. East—By Government khas mehal land. West—By railway fencing.
3	ditto	ditto ...	2	West	32 10 0	10 3 0	.....	.....	Commences at the end of mile 1, as per plan, and terminates on 2,125 feet of mile 2.	North—By Maniktollah Road. South—By end of mile 1, as per plan. East—By railway fencing. West—By Government khas mehal land
4	ditto	ditto	2	East	23 0 0	7 1 4	.....	.....	ditto ...	North—By Maniktollah Road. South—By end of mile 1, as per plan. East—By Government khas mehal land West—By railway fencing.
5	ditto	Pergunnah Debe Panchannegram, Mouzah Maniktollah.	2	West	16 0 0	4 3 33	.....	.....	Commences on 2,165 feet of mile 2, and terminates on 3,725 feet of same, as per plan.	North—By public road. South—By Maniktollah Road East—By railway fencing. West—By Government khas mehal land.
6	ditto	ditto	2	East	7 0 0	2 1 10	.....	.....	Commences on 2,165 feet of mile 2, and terminates on 2,875 feet of same, as per plan.	North—By Government khas mehal land. South—By Maniktollah Road. East—By Government khas mehal land. West—By railway fencing.
7	ditto ...	ditto	2	West ...	4 18 0	1 2 19	.....	.....	Commences on 3,775 feet of mile 2, and terminates at the end of same, as per plan.	North—By end of mile 2, as per plan. South—By public road. East—By railway fencing. West—By Government khas mehal land.
8	ditto ...	ditto	2	East ...	23 0 0	9 1 1	.....	.....	Commences on 3,300 feet of mile 2, and terminates at the end of same, as per plan.	North—By end of mile 2, as per plan. South—By public road. East—By Government khas mehal land. West—By railway fencing.

9	ditto	ditto ...	3	West ...	23	5	0	7	1	17	... ...		...	Commences at the end of mile 2, as per plan, and terminates on 2,650 feet of mile 3.	North—By spoil-bank of canal. South—By end of mile 2 as per plan. East—By railway fencing. West—By Government khas mehal land.
10	ditto	ditto ...	3	East ...	21	5	0	7	0	1	... ...		...	ditto	North—By spoil-bank of canal. South—By end of mile 2, as per plan. East—By Government khas mehal land West—By railway fencing
11	ditto	Pergunnah Debe Panchannagram, Mouzah Belgatcha ...	3	West ...	28	11	0	6	1	21	... ...		...	Commences on 3,580 feet of mile 3, and terminates at the end of same as per plan.	North—By end of mile 3, as per plan. South—By class A land of Chitpore branch line. East—By railway fencing. West—By Government khas mehal land.
12	ditto	ditto ...	3	East ...	10	11	0	3	1	38	Retained by Railway Company.		1	1 18	Commences on 4,350 feet of mile 3, and terminates at the end of same, as per plan.	North—By end of mile 3, as per plan. South—By Dukhindarree Road. East—By Government khas mehal land West—By railway fencing.
13	ditto	ditto ...	4	West ...	5	1	4	1	2	28	... ...		...	Commences at the end of mile 3, as per plan, and terminates on 1,800 feet of mile 4	North—By public road. South—By end of mile 3, as per plan East—By railway fencing. West—By Government khas mehal land
14	ditto	ditto ...	4	East ...	38	3	12	8	2	25	... ...		...	ditto	North—By public road. South—By end of mile 3, as per plan East—By Government khas mehal land West—By railway fencing.
15	ditto	ditto ...	4	West ...	32	0	0	10	2	13	... ...		...	Commences on 1,890 feet of mile 4, as per plan, and terminates at the end of same, as per plan	North—By end of mile 4, as per plan South—By public road. East—By railway fencing. West—By Government khas mehal land
16	ditto	ditto ...	4	East ...	27	10	0	9	0	14	... ...		...	ditto	North—By end of mile 4, as per plan. South—By public road. East—By Government khas mehal land West—By railway fencing
17	ditto	ditto ...	5	West ...	8	12	10	2	3	17	... ...		...	Commences at the end of mile 4, as per plan, and terminates on 850 feet of mile 5.	North—By Dum-Dum Road. South—By end of mile 4, as per plan East—By railway fencing West—By Government khas mehal land.
18	ditto	ditto ...	5	East ...	7	2	10	2	1	17	... ...		...	Commences at the end of mile 4, as per plan, and terminates on 850 feet of mile 5	North—By Dum-Dum Road. South—By end of mile 4, as per plan. East—By Government khas mehal land. West—By railway fencing.
19	ditto	Pergunnah Debe Panchannagram, Mouzah Pinthee. ...	5	West ...	14	18	14	4	2	18	... ...		...	Commences on 910 feet of mile 5, and terminates on 2,675 feet of same, as per plan	North—By public road. South—By Dum-Dum Road. East—By railway fencing. West—By Government khas mehal land
20	ditto	ditto ...	5	East ...	0	15	0	3	0	38	... ...		...	Commences on 1,160 feet of mile 5, and terminates on 2,675 feet of same, as per plan	North—By public road. South—By land retained by the E. B. Ry. Co. East—By Government khas mehal land. West—By railway fencing.

Consecutive Lot Number.	Name of Zillah.	Pergúnnah and Mouzah.	Number of mile on which the land is situate.	Situated on which side of the Railway.	Approximate area of lot in Beeghas and in Acres.		Land excluded from sale from each lot.		Commencement and termination of lot.	Boundary of lot
					B. C. C.	A. R. P.	Reasons for exclusion	A. R. P.		
21	24-Pergunnahs	Pergunnah Dehe Panchannogram, Mouzah Sinthee.	5	West ...	17 14 3	5 3 17	...	...	Commences on 2,700 feet of mile 5, and terminates at the end of same, as per plan	North—By end of mile 5, as per plan. South—By public road. East—By Railway fencing. West—By Government khas mehal land.
22	ditto ...	ditto ...	5	East ...	18 0 0	5 3 32	Retained by Railway Company.	0 2 23	ditto ...	North—By end of mile 5, as per plan. South—By public road. East—By Government khas mehal land. West—By railway fencing.
23	ditto ...	ditto ...	6	West ...	14 1 0	4 2 23	...	...	Commences at the end of mile 5, as per plan, and terminates on 2,050 feet of mile 6	North—By northern boundary of Punchannogram. South—By end of mile 5, as per plan. East—By railway fencing. West—By Government khas mehal land.
24	ditto ...	ditto ...	6	East ...	14 2 0	4 2 26	.....	.....	ditto	North—By northern boundary of Punchannogram. South—By end of mile 5, as per plan. East—By Government khas mehal land West—By railway fencing.
25	ditto ...	Pergunnah Dehe Panchannogram, Mouzah Sabeck Nowparrah	6	West ...	20 0 0	6 2 18	.....	.....	Commences on 2,050 feet of mile 6, and terminates at the end of same, as per plan.	North—By end of mile 6, as per plan. South—By northern boundary of Punchannogram. East—By railway fencing. West—By zemindary land.
26	ditto ...	ditto ...	6	East	20 0 0	6 2 18	.....	.....	ditto	North—By end of mile 6, as per plan. South—By northern boundary of Punchannogram. East—By zemindary land. West—By railway fencing.
27	ditto ...	Pergunnah Calcutta, Mouzah Bailghurriah.	7	West ...	13 14 9	4 2 6	.....	.....	Commences at the end of mile 6, as per plan, and terminates on 2,640 feet of mile 7.	North—By southern boundary of lot 29. South—By end of mile 6, as per plan. East—By railway fencing. West—By zemindary land.
28	ditto ...	ditto ...	7	East	13 14 9	4 2 6	...	...	ditto	North—By southern boundary of lot 30. South—By end of mile 6, as per plan. East—By zemindary land. West—By railway fencing.
29	ditto ...	ditto ...	7	West	10 5 10	3 1 24	..	.....	Commences on 2,640 feet of mile 7, and terminates on 4,965 feet of same, as per plan.	North—By zemindary land. South—By northern boundary of lot 27. East—By railway fencing. West—By zemindary land.
30	ditto ...	ditto ...	7	East ...	11 12 0	3 3 14	Retained by Railway Company.	0 0 24	Commences on 2,640 feet of mile 7, and terminates at the end of same, as per plan.	North—By end of mile 7, as per plan. South—By northern boundary of lot 28. East—By zemindary land. West—By railway fencing.

31	Ditto	ditto	8	West		1	4	1	1	1	23	Commences on 285 feet of mile 8, and terminates on 2,700 feet of same, as per plan.	North—By southern boundary of lot 33. South—By Baighuria station land. East—By railway fencing. West—By zemindary land.
32	Ditto	Ditto	8	East		6	18	10	2	1	7	Commences at the end of mile 7, as per plan, and terminates on 2,700 feet of mile 8.	North—By southern boundary of lot 34. South—By end of mile 7, as per plan. East—By zemindary land. West—By railway fencing.
33	Ditto	Pergunnah Calcutta, Mouzah Basoodebpoor.	8	West	...	4	13	0	1	2	6	Commences on 2,700 feet of mile 8, and terminates at the end of same, as per plan.	North—By end of mile 6, as per plan. South—By northern boundary of lot 31 East—By railway fencing. West—By zemindary land.
34	Ditto	ditto	9	East		7	5	8	2	1	30	Ditto	North—By end of mile 8, as per plan. South—By northern boundary of lot 32. East—By zemindary land. West—By railway fencing.
35	Ditto	Pergunnah Calcutta, Mouzahs Basoodebpoor and Tarapookoreah.	9	West		7	6	0	2	1	26	Commences at the end of mile 8, as per plan, and terminates on 2,640 feet of mile 9.	North—By southern boundary of lot 37. South—By end of mile 8, as per plan. East—By railway fencing. West—By zemindary land.
36	Ditto	ditto	9	East	...	7	6	0	2	1	26	Ditto ...	North—By southern boundary of lot 38. South—By end of mile 8, as per plan. East—By zemindary land. West—By railway fencing.
37	Ditto	Pergunnah Calcutta, Mouzah Tarapookoreah.	9	West	...	6	0	0	1	3	37	Commences on 2,640 feet of mile 9, and terminates at the end of same, as per plan.	North—By end of mile 9, as per plan. South—By northern boundary of lot 35 East—By railway fencing. West—By zemindary land.
38	Ditto	ditto	9	East	..	5	3	8	1	2	34	ditto ..	North—By end of mile 9, as per plan. South—By northern boundary of lot 36. East—By zemindary land. West—By railway fencing.
39	Ditto	Pergunnah Calcutta, Mouzahs Tarapookoreah and Sodepoor.	10	West	..	5	0	0	2	2	33	Commences at the end of mile 9, as per plan, and terminates on 3,635 feet of mile 10.	North—By Sodepoor station land. South—By end of mile 9, as per plan. East—By railway fencing. West—By zemindary land.
40	Ditto	Ditto	10	East		5	5	0	2	2	37	Commences at the end of mile 9, as per plan, and terminates on 4,030 feet of mile 10.	North—By railway level crossing. South—By end of mile 8, as per plan. East—By zemindary land. West—By railway fencing.
41	Ditto	Pergunnah Calcutta, Mouzah Sodepoor	10	West		1	13	0	0	2	7	Commences on 4,070 feet of mile 10, and terminates at the end of same, as per plan.	North—By end of mile 10, as per plan. South—By railway level crossing. East—By railway fencing. West—By zemindary land.
42	Ditto	ditto	10	East		3	0	8	1	0	0	Commences on 4,070 feet of mile 10, and terminates at the end of same, as per plan.	North—By end of mile 10, as per plan. South—By railway level crossing. East—By zemindary land. West—By railway fencing.

Consecutive Lot Number.	Name of Zillah.	Pergunnah and Mouzah	Number of mile on which the land is situate.	Situated on which side of the Railway.	Approximate area of lot in Beeghas and in Acres. B. C. C.	A. R. P.	Land excluded from sale from each lot. Reasons for exclusion.	A. R. P.	Commencement and termination of lot.	Boundary of lot.
43	24-Pergunnahs..	Pergunnah Calcutta, Mouzahs Sodepoor and Ramchudrabattee.	11	West ...	4 3 4	1 2 38	.....	.....	Commences at the end of mile 10, as per plan, and terminates on 2,130 feet of mile 11.	North—By village road. South—By end of mile 10, as per plan. East—By railway fencing. West—By zemindary land.
44	ditto ...	ditto ...	11	East ...	5 0 0	1 2 25	.....	.....	ditto ...	North—By village road. South—By end of mile 10, as per plan. East—By zemindary land. West—By railway fencing.
45	ditto ...	Pergunnah Calcutta, Mouzahs Sookchur and Khurdah.	11	West ...	12 0 0	3 3 35	.....	.....	Commences on 2,160 feet of mile 11, and terminates at the end of same, as per plan.	North—By end of mile 11, as per plan. South—By village road. East—By railway fencing. West—By zemindary land.
46	ditto ...	ditto ...	11	East ...	12 0 0	3 3 35	.....	.....	ditto ...	North—By end of mile 11, as per plan. South—By village road. East—By zemindary land. West—By railway fencing.
47	ditto ...	Pergunnah Calcutta, Mouzahs Khurdah and Rohrah.	12	West ...	8 4 0	2 2 34	.....	.....	Commences at the end of mile 11, as per plan, and terminates on 2,250 feet of mile 12.	North—By railway level crossing. South—By end of mile 11, as per plan. East—By railway fencing. West—By zemindary land.
48	ditto ...	ditto ...	12	East ...	8 4 0	2 2 34	.....	.....	ditto ...	North—By railway level crossing. South—By end of mile 11, as per plan. East—By zemindary land. West—By railway fencing.
49	ditto ...	ditto ...	12	West ...	8 10 0	2 3 10	.....	.....	Commences on 2,010 feet of mile 12, and terminates at the end of same, as per plan.	North—By end of mile 12, as per plan. South—By Khurdah station land. East—By railway fencing. West—By zemindary land.
50	ditto ...	ditto ...	12	East ...	11 0 0	3 2 22	.....	.....	Commences on 2,280 feet of mile 12, and terminates at the end of same, as per plan.	North—By end of mile 12, as per plan. South—By railway level crossing. East—By zemindary land. West—By railway fencing.
51	ditto ...	Pergunnah Calcutta, Mouzahs Khurdah and Titaghur.	13	West ...	11 1 0	3 2 25	.....	.....	Commences at the end of mile 12, as per plan, and terminates on 2,950 feet of mile 13.	North—By railway level crossing. South—By end of mile 12, as per plan. East—By railway fencing. West—By zemindary land.
52	ditto ...	ditto ...	13	East ...	12 2 0	4 0 0	.....	.....	ditto ...	North—By railway level crossing. South—By end of mile 12, as per plan. East—By zemindary land. West—By railway fencing.
53	ditto ...	Pergunnah Calcutta, Mouzah Titaghur.	13	West ...	3 7 9	1 0 19	.....	.....	Commences on 3,630 feet of mile 13, and terminates at the end of same, as per plan.	North—By end of mile 13, as per plan. South—By Titaghur station land. East—By railway fencing. West—By zemindary land.

54	ditto ...	ditto ...	13	East ...	5 13 13	1 3 21	.....	.....	Commences on 2,980 feet of mile 13, and terminates at the end of same, as per plan.	North—By end of mile 13, as per plan. South—By railway level crossing. East—By zemindary land. West—By railway fencing.
55	ditto ...	ditto ...	14	West ...	4 0 0	1 1 12	.....	.....	Commences at the end of mile 13, as per plan, and terminates on 1,250 feet of mile 14.	North—By railway level crossing. South—By end of mile 13, as per plan. East—By railway fencing. West—By zemindary land.
56	ditto ...	ditto ...	14	East ...	4 0 0	1 1 12	.....	.....	ditto ...	North—By railway level crossing. South—By end of mile 13, as per plan. East—By zemindary land. West—By railway fencing.
57	ditto ...	Pergunnah Calcutta, Mouzah Chanuck.	14	West ...	9 6 9	3 0 13	.....	.....	Commences on 1,300 feet of mile 14 and terminates on 4,200 feet of same, as per plan.	North—By railway level crossing. South—By ditto. East—By railway fencing. West—By zemindary land.
58	ditto ...	ditto ...	14	East ...	9 6 0	3 0 12	.....	.....	ditto ...	North—By railway level crossing. South—By ditto. East—By zemindary land. West—By railway fencing.
59	ditto ...	ditto ...	14	West ...	0 10 0	0 0 27	.....	.....	Commences from junction of the roads south and west of Barrackpore station, and terminates on 600 feet.	North—By zemindary land. South—By public road. East—By road west of Barrackpore station. West—By zemindary land.
60	ditto ...	ditto ...	14	West ...	4 15 2	1 2 12	.....	.....	Commences from junction of road approach to Barrackpore station and the road on the west of the station, and terminates on 1,500 feet.	North—By road approach to Barrackpore station. South—By zemindary land. East—By road west of Barrackpore station. West—By high road from Calcutta to Barrackpore.
61	ditto ...	ditto ...	14	West ...	3 13 0	1 0 31	.....	.....	Commences at the junction of road approach to Barrackpore station and the road on the west of the station, and terminates on 460 feet.	North—By zemindary land. South—By road approach to station. East—By road west of station. West—By zemindary land.
62	ditto ...	ditto ...	14	East ...	4 10 5	1 1 30	Occupied by pumping engine.	0 0 9	Commences on 4,580 feet of mile 14, and terminates at the end of same, as per plan.	North—By end of mile 14, as per plan. South—By class A land of station. East—By zemindary land. West—By railway fencing.
63	ditto ...	ditto ...	15	West ...	1 5 8	0 1 33	.....	.....	Commences on 375 feet of mile 15, and terminates on 1,150 feet of same, as per plan.	North—By zemindary land. South—By road west of Barrackpore station. East—By ditto. West—By zemindary land.
64	ditto ...	Pergunnah Calcutta, Mouzah Chundunpookoreah.	15	West ...	5 1 9	1 2 29	.....	.....	Commences on 1,150 feet of mile 15, and terminates on 2,050 feet of same, as per plan.	North—By railway level crossing road. South—By permanent land of station. East—By railway fencing. West—By public road.
65	ditto ...	Pergunnah Calcutta, Mouzah Chanuck and Chundunpookoreah.	15	East ...	9 7 8	3 0 16	.....	.....	Commences at the end of mile 14, as per plan, and terminates on 2,050 feet of mile 15.	North—By railway level crossing road. South—By end of mile 14, as per plan. East—By zemindary land. West—By railway level crossing.

Corresponding Lot Number.	Name of Zillah.	Pergunnah and Mouzah.	Number of mile on which the land is situate.	Situated on which side of the railway.	Approximate area of lot in Beeghas and in Acres. B. C. C.	A. R. P.	Land excluded from sale from each lot. Reasons for exclusion.	A. R. P.	Commencement and termination of lot.	Boundary of lot.
66	24-Pergunnahs	Pergunnah Calcutta, Mouzah Chundunpookoreah.	15	West ...	10 0 0	3 1 9	.....	.....	Commences on 2,090 feet of mile 15, and terminates at the end of same, as per plan.	North—By end of mile 15, as per plan. South—By railway level crossing. East—By railway fencing. West—By zemindary land.
67	ditto ...	ditto ...	15	East ...	10 0 0	3 1 9	.....	.....	ditto ...	North—By end of mile 15, as per plan. South—By railway level crossing road. East—By zemindary land. West—By railway fencing.
68	ditto ...	Pergunnahs Calcutta, and Hatisahuhur, Mouzahs Chundunpookoreah and Pultah.	16	West ...	9 0 0	2 3 36	.....	.....	Commences at the end of mile 15, as per plan, and terminates on 2,200 feet of mile 16.	North—By railway level crossing. South—By end of mile 15, as per plan. East—By railway fencing. West—By zemindary land.
69	ditto ...	ditto ...	16	East ...	9 0 0	2 3 36	.....	.....	ditto ...	North—By railway level crossing. South—By end of mile 15, as per plan. East—By zemindary land. West—By railway fencing.
70	ditto ...	Pergunnah Calcutta, Mouzahs Pultah and Echapur.	16	West ...	10 0 0	3 1 9	.....	.....	Commences on 2,230 feet of mile 16, and terminates at the end of same, as per plan.	North—By end of mile 16, as per plan. South—By railway level crossing. East—By railway fencing. West—By zemindary land.
71	ditto ...	ditto ...	16	East ...	10 0 0	3 1 9	.....	.....	ditto ...	North—By end of mile 16, as per plan. South—By railway level crossing. East—By zemindary land. West—By railway fencing.
72	ditto ...	Pergunnah Havilishuhur, Mouzah Echapur.	17	West ...	9 14 8	3 0 35	.....	.....	Commences at the end of mile 16, as per plan, and terminates on 2,640 feet of mile 17.	North—By southern boundary of lot 74. South—By end of mile 16, as per plan. East—By railway fencing. West—By zemindary land.
73	ditto ...	ditto ...	17	East ...	9 14 8	3 0 35	.....	.....	ditto	North—By southern boundary of lot 75. South—By end of mile 16, as per plan. East—By zemindary land. West—By railway fencing.
74	ditto ...	ditto ...	17	West ...	11 4 4	3 2 33	.....	...	Commences on 2,640 feet of mile 17, and terminates at the end of same, as per plan.	North—By end of mile 17, as per plan. South—By northern boundary of lot 72. East—By railway fencing. West—By zemindary land.
75	ditto ...	ditto ...	17	East ...	7 3 0	2 1 18	A claw land within this length excluded from sale.	.....	ditto ...	North—By end of mile 17, as per plan. South—By northern boundary of lot 73 East—By zemindary land. West—By railway fencing.
76	ditto ...	ditto ...	18	West ...	9 8 8	3 0 19	.....	.....	Commences at the end of mile 17, as per plan, and terminates on 2,526 feet of mile 18.	North—By railway level crossing. South—By end of mile 17, as per plan. East—By railway fencing. West—By zemindary land.

77	ditto ...	ditto ...	18	East ...	2 8 8	3 0 19	.....	.....	ditto ...	North—By railway level crossing. South—By end of mile 17, as per plan. East—By zemindary land. West—By railway fencing.
78	ditto ...	Pergunnah Havilishuhur, Mouzahs Echapur and Noparah.	18	West ...	9 4 12	3 0 9	.....	.....	Commences on 2,550 feet of mile 18, and terminates at the end of same, as per plan.	North—By end of mile 18, as per plan. South—By railway level crossing. East—By railway fencing. West—By zemindary land.
79	ditto ...	ditto	18	East ...	9 4 12	3 0 9	.....	.....	Commences on 2,550 feet of mile 18, and terminates at the end of same, as per plan.	North—By end of mile 18, as per plan. South—By railway level crossing. East—By zemindary land. West—By railway fencing.
80	ditto ...	Pergunnah Havilishuhur, Mouzah Noparah.	19	West ...	11 0 0	3 2 22	.....	.....	Commences at the end of mile 18, as per plan, and terminates on 3,650 feet of mile 19.	North—By railway level crossing. South—By end of mile 18, as per plan. East—By railway fencing. West—By zemindary land.
81	ditto ...	ditto	19	East ...	11 0 0	3 2 22	.....	.....	ditto ...	North—By railway level crossing. South—By end of mile 18, as per plan. East—By zemindary land. West—By railway fencing.
82	ditto ...	Pergunnah Havilishuhur, Mouzah Moolojore.	19	West ...	18 0	0 3 34	.....	.....	Commences on 4,620 feet of mile 19, and terminates at the end of same, as per plan.	North—By end of mile 19, as per plan. South—By Shamnugger station land. East—By railway fencing. West—By zemindary land.
83	ditto ...	ditto	19	East ...	7 5 0	2 1 24	.....	.....	Commences on 3,200 feet of mile 19, and terminates at the end of same, as per plan.	North—By end of mile 19, as per plan. South—By railway level crossing. East—By zemindary land. West—By railway fencing.
84	ditto ...	ditto ...	19	East ...	1 3 0	0 1 21	.....	.....	Commences from railway level crossing, and runs along road east of Shamnugger station to a length of 1,275 feet.	North—By village road. South—By railway level crossing. East—By road. West—By zemindary land.
85	ditto ...	ditto	19	East ...	1 17 0	0 2 18	.....	.....	Commences from railway level crossing, and runs along road east of station to a length of 1,625 feet.	North—By village road. South—By railway level crossing. East—By zemindary land. West—By road.
86	ditto ...	ditto	20	West ...	6 16 0	2 1 0	.....	.....	Commences at the end of mile 19, as per plan, and terminates on 3,150 feet of mile 20.	North—By railway level crossing. South—By end of mile 19, as per plan. East—By railway fencing. West—By zemindary land.
87	ditto ...	ditto	20	East ...	6 13 8	2 0 33	.....	.....	ditto ...	North—By railway level crossing. South—By end of mile 19, as per plan. East—By zemindary land. West—By railway fencing.
88	ditto ...	Pergunnah Havilishuhur, Mouzah Antpoor.	20	West ...	9 0 0	2 2 23	.....	.....	Commences on 3,180 feet of mile 20, and terminates at the end of same, as per plan.	North—By end of mile 20, as per plan. South—By railway level crossing. East—By railway fencing. West—By zemindary land.

Consecutive Lot Number.	Name of Zillah	Pergunnah and Mouzah.	Number of mile on which the land is situate.	Situated on which side of the Railway.	Approximate area of lot in Beeghas and in Acres. B. C. C.	A. R. P.	Land excluded from sale from each lot. Reasons for exclusion.	A. R. P.	Commencement and termination of lot.	Boundary of lot.
89	24-Pergunnahs	Pergunnah Havilishuhur, Mouzah Autpore.	20	East	8 0 0	2 2 23	.....	.....	Commences on 3,180 feet of mile 20, and terminates at the end of same, as per plan.	North—By end of mile 20, as per plan. South—By railway level crossing. East—By zemindary land. West—By railway fencing.
90	ditto	Pergunnahs Havilishuhur, Sedepore, and Arsah, Mouzahs Autpore and Atheerparrah.	21	West	14 0 0	4 2 21	.....	.....	Commences at the end of mile 20, as per plan, and terminates on 3,050 feet of mile 21.	North—By railway level crossing. South—By end of mile 20, as per plan. East—By railway fencing. West—By zemindary land.
91	ditto	ditto	21	East	14 0 0	4 2 21	.....	.....	ditto	North—By railway level crossing. South—By end of mile 20, as per plan. East—By zemindary land. West—By railway fencing.
92	ditto	Pergunnahs Havilishuhur, Sedepore, and Arrah, Mouzah Atheerparrah.	21	West	6 13 4	2 0 32	.....	.....	Commences on 3,075 feet of mile 21, and terminates at the end of same, as per plan.	North—By end of mile 21, as per plan. South—By railway level crossing. East—By railway fencing. West—By zemindary land.
93	ditto	ditto	21	East	6 13 0	2 0 32	.....	.....	ditto	North—By end of mile 21, as per plan. South—By railway level crossing. East—By zemindary land. West—By railway fencing.
94	ditto	Pergunnah Havilishuhur, Mouzah Atheerparrah.	22	West	7 0 0	2 1 10	.....	.....	Commences at the end of mile 21, as per plan, and terminates on 1,850 feet of mile 22.	North—By railway level crossing. South—By end of mile 21, as per plan. East—By railway fencing. West—By zemindary land.
95	ditto	ditto	22	East	7 0 0	2 1 10	.....	.....	ditto	North—By railway level crossing. South—By end of mile 21, as per plan. East—By zemindary land. West—By railway fencing.
96	ditto	Pergunnah Havilishuhur, Mouzah Katadangah.	22	West	3 0 8	1 0 0	.....	.....	Commences on 1,875 feet of mile 22, and terminates on 3,155 feet of same, as per plan.	North—By southern boundary of lot 98. South—By railway level crossing. East—By railway fencing. West—By zemindary land.
97	ditto	ditto	22	East	2 18 0	0 3 34	.....	.....	Commences on 1,875 feet of mile 22, and terminates on 3,075 feet of same, as per plan.	North—By southern boundary of lot 99. South—By railway level crossing. East—By zemindary land. West—By railway fencing.
98	ditto	Pergunnah Havilishuhur, Mouzah Bhatparrah.	22	West	6 12 0	2 0 29	.....	.....	Commences on 3,155 feet of mile 22, and terminates at the end of same, as per plan	North—By end of mile 22, as per plan. South—By northern boundary of lot 96. East—By railway fencing. West—By zemindary land.
99	ditto	ditto	22	East	6 12 0	2 0 29	.....	.....	Commences on 3,075 feet of mile 22, and terminates at the end of same, as per plan.	North—By end of mile 22, as per plan. South—By northern boundary of lot 97. East—By zemindary land. West—By railway fencing.

100	ditto ...	Pergunnah Havilishahur, Mouzah Bhatparah.	23	West ...	6 9 0	2 0 21	.....	.....	Commences at the end of mile 22, as per plan, and terminates on 2,275 feet of mile 23.	North—By village road. South—By end of mile 22, as per plan. East—By railway fencing. West—By zemindary land.
101	ditto ...	ditto ...	23	East ...	6 9 0	2 0 21	.....	.....	ditto	North—By village road. South—By end of mile 22, as per plan. East—By zemindary land. West—By railway fencing.
102	ditto ...	ditto ...	23	West ...	6 4 0	2 0 8	.....	.....	Commences on 2,550 feet of mile 23, and terminates on 4,800 feet of same, as per plan.	North—By southern boundary of lot 104. South—By zemindary land. East—By railway fencing. West—By zemindary land.
103	ditto ...	ditto ...	23	East ...	7 0 0	2 1 10	.....	.....	Commences on 2,300 feet of mile 23, and terminates on 4,800 feet of same, as per plan.	North—By southern boundary of lot 105. South—By village road. East—By zemindary land. West—By railway fencing.
104	ditto ...	Pergunnah Havilishahur, Mouzah Katalparah.	23	West ...	1 0 0	0 1 13	.....	.....	Commences on 4,800 feet of mile 23, and terminates at the end of same, as per plan.	North—By end of mile 23, as per plan. South—By northern boundary of lot 102. East—By railway fencing. West—By zemindary land.
105	ditto ...	ditto ...	23	East ...	0 19 0	0 1 10	.....	.....	ditto	North—By end of mile 23, as per plan. South—By northern boundary of lot 103. East—By zemindary land. West—By railway fencing.
106	ditto ...	ditto ...	24	West ...	2 6 0	0 3 2	.....	.....	Commences at the end of mile 23, as per plan, and terminates on 1,025 feet of mile 24.	North—By Nyhattie station land. South—By end of mile 23, as per plan. East—By railway fencing. West—By zemindary land.
107	ditto ...	ditto ...	24	East ...	4 7 0	1 1 30	.....	.....	Commences at the end of mile 23, as per plan, and terminates on 1,025 feet of mile 24.	North—By land retained by Railway Company. South—By end of mile 23, as per plan. East—By zemindary land. West—By railway fencing.
108	ditto ...	ditto ...	24	West ...	3 4 0	1 0 9	.....	.....	Commences at junction of the road west of Nyhatee station and the road to the river, and terminates on 1,000 feet.	North—By road to river side. South—By zemindary land. East—By road west of station. West—By village road.
109	ditto ...	ditto ...	24	West ...	3 4 0	1 0 9	.....	.....	ditto	North—By zemindary land. South—By road to river side. East—By road west of station. West—By village road.
110	ditto ...	ditto ...	24	West ...	2 7 0	0 3 4	.....	.....	Commences from road west of lot 108, and terminates at the river Hooghly.	North—By road to river side. South—By zemindary land. East—By village road. West—By river Hooghly.
111	ditto ...	ditto ...	24	West ...	2 7 0	0 3 4	.....	.....	ditto	North—By zemindary land. South—By road to river side. East—By village road. West—By river Hooghly.

Consecutive Lot Number	Name of Zillah.	Pergunnah and Mouzah.	Number of mile on which the land is situate.	Situated on which side of the Railway.	Approximate area of lot in Beeghas and in Acres. B. C. C.	A. R. P.	Land excluded from sale from each lot. Reasons for exclusion.	A. R. P.	Commencement and termination of lot.	Boundary of lot.
112	24-Pergunnahs...	Pergunnah Havilishuhur, Mouzah Katalparah.	24	West ...	4 6 0	1 1 28	.....	.....	Commences on 2,400 feet of mile 24, and terminates on 3,075 feet of same, as per plan.	North—By railway level crossing. South—By station land. East—By railway fencing. West—By public road.
113	ditto ...	ditto ...	24	East ...	4 3 0	1 1 20	.....	.....	Commences on 1,850 feet of mile 24, and terminates on 3,100 feet of same, as per plan.	North—By railway level crossing. South—By zemindary land. East—By ditto. West—By railway fencing.
114	ditto ...	Pergunnah Havilishuhur, Mouzah Nyhattee.	24	West ...	6 5 0	2 0 14	.....	.....	Commences on 3,140 feet of mile 24, and terminates at the end of same, as per plan.	North—By end of mile 24, as per plan. South—By railway level crossing. East—By railway fencing. West—By zemindary land.
115	ditto ...	ditto ...	24	East ...	6 3 0	2 0 5	Occupied by siding ...	0 0 28	ditto ...	North—By end of mile 24, as per plan. South—By railway level crossing. East—By zemindary land. West—By railway fencing.
116	ditto ...	Pergunnah Havilishuhur, Mouzahs Nyhattee and Guripha.	25	West ...	7 9 12	2 1 36	.....	.....	Commences at the end of mile 24, as per plan, and terminates on 2,640 feet of mile 25.	North—By southern boundary of lot 118. South—By end of mile 24, as per plan. East—By railway fencing. West—By zemindary land.
117	ditto ...	ditto ...	25	East ...	7 9 12	2 1 36	.....	.....	ditto ...	North—By southern boundary of lot 119. South—By end of mile 24, as per plan. East—By zemindary land. West—By railway fencing.
118	ditto ...	Pergunnah Havilishuhur, Mouzahs Guripha and Rampoor.	25	West ...	9 10 8	3 0 24	.....	.....	Commences on 2,640 feet of mile 25, and terminates at the end of same, as per plan.	North—By end of mile 25, as per plan. South—By northern boundary of lot 116. East—By railway fencing. West—By zemindary land.
119	ditto ...	ditto ...	25	East ...	9 10 8	3 0 24	.....	.....	ditto ...	North—By end of mile 25, as per plan. South—By northern boundary of lot 117. East—By zemindary land. West—By railway fencing.
120	ditto ...	Pergunnah Havilishuhur, Mouzahs Rampoor and Bissessurbattee.	26	West ...	8 0 0	2 2 23	.....	.....	Commences at the end of mile 25, as per plan, and terminates on 2,640 feet of mile 26.	North—By southern boundary of lot 122. South—By end of mile 25, as per plan. East—By railway fencing. West—By zemindary land.
122	ditto ...	ditto ...	26	East ...	10 19 0	3 1 36	.....	.....	ditto ...	North—By southern boundary of lot 123. South—By end of mile 25, as per plan. East—By zemindary land. West—By railway fencing.
123	ditto ...	Pergunnah Havilishuhur, Mouzahs Bissessurbattee, Mailumchay, and Nanea.	26	West ...	6 12 0	2 0 29	.....	.....	Commences on 2,640 feet of mile 26, and terminates at the end of same, as per plan.	North—By end of mile 26, as per plan. South—By northern boundary of lot 120. East—By railway fencing. West—By zemindary land.

123	ditto	Pergunnah Havilishuhur, Mouzahs Bissessurbattee, Mallumbay, and Nanea.	26	East	6 12 0	2 0 29	.....	.....	Commences on 2,640 feet of mile 26, and terminates at the end of same, as per plan.	North—By end of mile 26, as per plan. South—By northern boundary of lot 121. East—By zemindary land. West—By railway fencing.
124	ditto	Pergunnah Havilishuhur, Mouzahs Naneah and Jateah.	27	West	7 7 0	2 1 29	.....	.....	Commences at the end of mile 26, as per plan, and terminates on 2,640 feet of mile 27.	North—By southern boundary of lot 126. South—By end of mile 26, as per plan. East—By railway fencing. West—By zemindary land.
125	ditto	ditto	27	East	6 7 0	2 0 16	.....	.....	ditto	North—By southern boundary of lot 127. South—By end of mile 26, as per plan. East—By zemindary land. West—By railway fencing.
126	ditto	Pergunnah Havilishuhur, Mouzahs Jateah and Chaklah.	27	West	6 2 0	2 0 3	.....	.....	Commences on 2,640 feet of mile 27, and terminates at the end of same, as per plan.	North—By end of mile 27, as per plan. South—By northern boundary of lot 124. East—By railway fencing. West—By zemindary land.
127	ditto	ditto	27	East	6 2 0	2 0 3	.....	.....	ditto	North—By end of mile 27, as per plan. South—By northern boundary of lot 125. East—By zemindary land. West—By railway fencing.
128	ditto	Pergunnah Havilishuhur, Mouzah Chaklah.	28	West	1 6 0	0 1 29	.....	.....	Commences, at the end of mile 27, as per plan, and terminates on 550 feet of mile 28.	North—By railway level crossing. South—By end of mile 27, as per plan. East—By railway fencing. West—By zemindary land.
129	ditto	ditto	28	East	1 6 0	0 1 29	.....	.....	ditto	North—By railway level crossing. South—By end of mile 27, as per plan. East—By zemindary land. West—By railway fencing.
130	ditto	Pergunnah Havilishuhur, Mouzah Nundunbattee.	28	East	7 10 0	2 1 37	.....	.....	Commences on 575 feet of mile 28, and terminates on 2,975 feet of same, as per plan.	North—By public road. South—By railway level crossing. East—By zemindary land. West—By railway fencing.
131	ditto	Pergunnah Havilishuhur, Mouzahs Nundunbattee and Beerpoor.	28	West	9 15 0	3 0 36	.....	.....	Commences on 3,000 feet of mile 28, and terminates on 4,950 feet of same, as per plan.	North—By Kanchraparrah station land. South—By public road. East—By railway fencing. West—By zemindary land.
132	ditto	ditto	28	East	9 15 0	3 0 36	.....	.....	ditto	North—By Kanchraparrah station land. South—By public road. East—By zemindary land. West—By railway fencing.
133	ditto	ditto	28	West	5 5 0	1 2 36	.....	.....	Commences from road which runs south of lot 134, and terminates at the road which runs from station to riverside.	North—By road to riverside. South—By road south of lot 131. East—By road under class D. West—By zemindary land.
134	ditto	ditto	28	East	5 6 0	1 3 0	.....	.....	ditto	North—By road to riverside. South—By road south of lot 131. East—By zemindary land. West—By road under class D.

Consecutive Lot Number.	Name of Zillah.	Pergunnah and Mouzah.	Number of mile on which the land is situate.	Situated on which side of the Railway.	Approximate area of lot in Berghas and in Acres.		Land excluded from sale from each lot.		Commencement and termination of lot.	Boundary of lot.
					B. C. C.	A. R. P.	Reasons for exclusion.	A. R. P.		
135	24-Pergunnahs..	Pergunnah Havilishuhur, Mouzahs Beejpoor and Baheerbangh.	30C	South of road to river Hooghly.	13 7 8	4 1 28	.....	.....	Commences from Kanchraparah station, and terminates at first milestone.	North—By road to river Hooghly. South—By zemindary land. East—By Kanchraparrah station. West—By first milestone.
136	ditto ...	ditto ..	30C	North of road to river Hooghly.	11 12 8	3 3 15	.....	.....	ditto ...	North—By zemindary land. South—By road to river Hooghly. East—By Kanchraparrah station. West—By first milestone.
137	ditto ...	Pergunnah Havilishuhur, Mouzahs Baheerbangh, Mullickairbagh, and Golabaree.	31C	South of road to river Hooghly.	12 5 9	4 0 9	.....	.....	Commences at first milestone, and terminates at second milestone.	North—By road to river Hooghly. South—By zemindary land. East—By first milestone. West—By second milestone.
138	ditto ...	ditto ...	31C	North of road to river Hooghly.	12 5 9	4 0 9	.....	.....	ditto ...	North—By zemindary land. South—By road to river Hooghly. East—By first milestone. West—By second milestone.
139	ditto ...	Pergunnah Havilishuhur, Mouzah Golabaree.	32C	South of road to river Hooghly.	4 3 0	1 1 20	.....	.....	Commences at second milestone, and terminates at 17 chains and 90 feet.	North—By road to river Hooghly. South—By zemindary land. East—By 2nd milestone. West—By river bank.
140	ditto ...	ditto ...	32C	North of road to river Hooghly.	5 2 0	1 2 30	.....	.....	ditto ...	North—By zemindary land. South—By road to river Hooghly. East—By second milestone. West—By river bank.
141	ditto ...	Pergunnah Havilishuhur, Mouzah Baneepoor.	29	West ...	8 10 0	2 3 10	.....	.....	Commences on 1,980 feet of mile 29, and terminates on 3,900 feet of same, as per plan.	North—By southern boundary of lot 143. South—By permanent land of station. East—By railway fencing. West—By zemindary land.
142	ditto ...	ditto ...	29	East ...	8 11 4	2 3 13	.....	.....	ditto ...	North—By southern boundary of lot 143. South—By permanent land of station. East—By zemindary land. West—By railway fencing.
143	ditto ...	ditto ...	29	West ...	4 15 14	1 2 14	.....	.....	Commences on 3,900 feet of mile 29, and terminates at the end of same, as per plan.	North—By end of mile 29, as per plan. South—By northern boundary of lot 141. East—By railway fencing. West—By zemindary land.
144	ditto ...	ditto ...	29	East ...	4 15 14	1 2 14	.....	.....	ditto ...	North—By end of mile 29, as per plan. South—By northern boundary of lot 142. East—By zemindary land. West—By railway fencing.

145	ditto	...	Pergunnah Havilishuhur, Mouzah Baneepoor.	30	West	...	7 17 9	2 2 17	.....	.....	Commences at the end of mile 29, as per plan, and terminates on 2,640 feet of mile 30.	North—By southern boundary of lot 147. South—By end of mile 29, as per plan. East—By railway fencing. West—By zemindary land.
146	ditto	...	ditto ...	30	East	...	7 17 9	2 2 17	.....	.....	ditto ...	North—By southern boundary of lot 149. South—By end of mile 29, as per plan. East—By zemindary land. West—By railway fencing.
147	ditto	..	Pergunnah Havilishuhur, Mouzahs Baneepoor, Oothurburrah, and Burrah.	30	West		6 12 6	2 0 30	.....	.....	Commences on 2,640 feet of mile 30, and terminates at the end of same, as per plan.	North—By end of mile 30, as per plan. South—By northern boundary of lot 145. East—By railway fencing. West—By zemindary land.
148	ditto	..	ditto ..	30	East	...	6 12 6	2 0 30	.....	.....	ditto ...	North—By end of mile 30, as per plan. South—By northern boundary of lot 146. East—By zemindary land West—By railway fencing.
149	ditto		Pergunnah Havilishuhur, Mouzah Oothurburrah.	31	West	...	5 15 0	1 8 34	.....	.....	Commences at the end of mile 30, as per plan, and terminates on 2,640 feet of mile 31.	North—By southern boundary of lot 151. South—By end of mile 30, as per plan. East—By railway fencing. West—By zemindary land.
150	ditto	...	ditto .	31	East	...	6 9 4	2 0 23	.....	.....	ditto ...	North—By southern boundary of lot 152. South—By end of mile 30, as per plan. East—By zemindary land. West—By railway fencing.
151	ditto	...	Pergunnah Havilishuhur, Mouzahs Oothurburrah and Joydebbattee.	31	West	..	7 19 0	2 2 21	.....	.....	Commences on 2,640 feet of mile 31, and terminates at the end of same, as per plan.	North—By end of mile 31, as per plan. South—By northern boundary of lot 149. East—By railway fencing. West—By zemindary land.
152	ditto	.	ditto ...	31	East	...	7 19 4	2 2 21	.....	.....	ditto ...	North—By end of mile 31, as per plan. South—By northern boundary of lot 150. East—By zemindary land. West—By railway fencing.
153	ditto	.	Pergunnah Havilishuhur, Mouzahs Joydebbattee and Dengalparrah.	32	West	...	4 4 0	1 1 23	.....	.....	Commences at the end of mile 31, as per plan, and terminates on 1,400 feet of mile 32.	North—By end of zillah 24-Pergunnahs. South—By end of mile 31, as per plan. East—By railway fencing. West—By zemindary land.
154	ditto	..	ditto ...	32	East	..	4 1 0	1 1 22	.....	.....	ditto ..	North—By end of zillah 24-Pergunnahs. South—By end of mile 31, as per plan. East—By zemindary land. West—By railway fencing.

CALCUTTA, the 3rd August 1875.

W. HEYSHAM, *Railway Deputy Collector.*

LAND SALE NOTICES.

NOTICE is hereby given, under Section 6, Act XI of 1859, that the undermentioned estates in the district of Burdwan will be put up to public and unreserved sale at the Collector's Office of that district, on the 24th day of September 1875, for arrears of revenue and other demands, which, by the Regulations and Acts in force, are directed to be realized in the same manner as arrears of revenue, due on the 28th day of September 1874, and 12th day of January 1875.

Number in the rent roll.	Class.	Names of mehal and pergunnah.	Proprietor	Government revenue.	REMARKS.
				Rs. A. P.	
158	1st class permanently-settled estate.	Shumoodrogouree, Pergunnah Shatsyka.	Rohmun Nessa Bibee, Koylash Chunder De Choudhory, Gobind Chand Nundee, and Nilkomul De Choudhory	2,710 8 11	In this estate the following putnee talooks have been registered under section 41, Act XI of 1859:— Putnee of 8 annas share of 9 mouzahs, viz. Kypookoorah and others, paying Rs 966 annual rent; putnee of 2 annas share of Shumoodrogowree and Hurshoona and 1 anna 8 gundas 1 kouree 1 krant share of 16 mouzahs, Shunghoojooley and others, bearing Rs. 293-2-2 rent; putnee of 8 annas share of Shumoodrogourah and Hurshoona, &c., and three-fourths of 5 annas 13 gundas 1 kouree 1 kranty share of 15 mouzahs Putni Thakoordara, and others; in all 17 mouzahs, bearing Rs 738-6-7 rent, for arrears of Government revenue only

BURDWAN COLLECTORATE, the 17th August 1875. E. H. WHINFIELD, *Collector.*

NOTICE is hereby given under Section 6, Act XI of 1859, that the undermentioned estates in the district of Mymensingh will be put up to public and unreserved sale at the Collector's Office of that district on Friday, the 24th September 1875, corresponding with 9th Assin 1282 B.S., for arrears of revenue and other demands, which, by the Regulations and Acts in force, are directed to be realized in the same manner as arrears of revenue due on the 28th June 1875.

Number on Towjee.	Names of mehal and pergunnah.	Names of proprietors.	Government revenue of estates.	Amount of arrears for which the estate is to be sold.	REMARKS.
	First Class Mehal settled in perpetuity.		Rs. A. P.	Rs. A. P.	
137	2 annas share of pergunnah Shooshung.	Roma Nath Singh and others.	1,988 4 0	87 9 0	
	Second Class Mehals temporarily settled.				
4965	Resumed estate Chur Jail Khana, pergunnah Alapsingh.	Hur Sundari Debea Chowdhrine and others.	2,474 0 0	618 0 0	Settled for 33 years from 1st Bysack 1281 B.S., corresponding with April 1874, to 30th Cheyt 1313, or April 1907.
5085	Resumed Mehal Beel Sullungi, pergunnah Mymensingh.	Bhobo Sundari Debea Chowdhrine and others.	554 0 0	140 0 0	
5122	Resumed Mehal Bapuralgi, pergunnah Sherepore.	Peary Mohun Chowdhry and others.	577 0 0	71 8 0	Settled for 34 years from 1st Bysack 1280 B.S., corresponding with April 1873, to 30th Cheyt 1313, or April 1907.
		Road fund ...	5 12 0	.....	

MYMENSINGH COLLECTORATE, the 23rd August 1875. R. H. PAWSEY, *Offg. Collector.*

NOTICE is hereby given, under Section 6, Act XI of 1859, that the undermentioned estates in the district of 24-Pergunnahs will be put up to public and unreserved sale at the Collector's Office of that district on the 10th day of September 1875, for arrears of revenue and other demands, which, by the Regulations and Acts in force, are directed to be realized in the same manner as arrears of revenue, due on the 28th day of June 1875.

FOR ARREARS OF REVENUE.

First Class Permanently-settled Estates.

No. 6.—Pergunnah Magoorah, &c., Kismut Roynugur, &c.; recorded proprietor Seetaram Roy, &c.; sudder jumma Rs. 7,158-14-3¾.

No. 611.—Pergunnah Boorun, Dehee Boyukaree; recorded proprietor Ramkisto Roy, &c.; total sudder jumma, including police thanadaree, Rs 5,043-1-7, of which separate account under Act XI of 1859 for six annas share has been opened. The remaining ten annas share, bearing sudder jumma including police thanadaree, Rs. 3,151-15-1, and standing in the name of Ramkisto Roy, &c., is to be sold for arrears of revenue, Rs. 77-12-2.

No. 640.—Pergunnah Surprajpore, Kismut Surprajpore; recorded proprietor Raja Buroda Kanto Roy, &c.; sudder jumma Rs. 4,596-12-3.

No. 991.—Pergunnah Noorunga, &c., Kismut Surprajpore; recorded proprietor Boydo Nath Roy, &c.; sudder jumma Rs. 555-9-8.

No. 1326.—Lot No. 20, Ahad Bhugobanpore; recorded proprietor Aughore Nath Banerjee; sudder jumma Rs. 628-8-5.

No. 2369.—Pergunnah Dantea, Kismut Dantia, &c.; recorded proprietor Joygopal Pal Chowdry, &c.; total sudder jumma Rs. 47,322-5-6. Separate accounts under Act XI of 1859 in the estate have been opened. The share, 7*as.* 2*g.* 3*c.* 1*k.* 2-7-10, bearing sudder jumma Rs. 21,144-8-6¾, and standing in the name of Joygopal Pal Chowdry, &c., is to be sold for arrears of revenue Rs. 43-5-0¾.

24-PERGUNNAHS COLLECTORATE, the 31st July 1875. W. S. WELLS, *Offg. Collector.*

NOTICE is hereby given, under Section 6, Act XI of 1859, that the undermentioned estates in the district of Nuddea will be put up to public and unreserved sale at the Collector's Office of that district, on the 21st day of September 1875, for arrears of revenue and other demands, which, by the Regulations and Acts in force, are directed to be realized in the same manner as arrears of revenue, due on the 28th day of June 1875:—

Class I.—Permanently-settled Estate.

No. 117.—Dehi Chandi, pergunnah Pajnour; recorded proprietors Mr. John Cockrane, Official Assignee, and others; sudder jumma of the entire estate Rs. 10,246-2-8, and police Rs. 129-2-6. The share of Mr. John Cockrane and others in the estate, bearing a sudder jumma of Rs. 4,422-6-10, and police Rs. 55-12-2, will be sold for recovery of arrears, Rs. 51-9-4, on account of Government revenue. The share of the other proprietors, Shoorendra Nath Pal Chowdhuri and others, the total sudder jumma of which is Rs. 5,823-11-10, and police Rs. 73-6-2, will be exempted from sale, as they have opened a separate account and paid the Government revenue due from them.

No. 1988.—Dehi Dhurmapore, pergunnah Ukhura; recorded proprietors Moonshi Tuzzulall Kurim and others; sudder jumma Rs. 3,475-0-1, and police Rs. 43-8-3. The entire estate will be sold for recovery of Rs. 78-4-2, due on account of Government revenue.

No. 3170.—Dehi Matikumra; pergunnah Ukhura; recorded proprietors Mr. David Andrew and others; sudder jumma of the entire estate, Rs. 1,700-11-4, and police Rs. 21-6-5. The share of Mr. David Andrew in the estate, bearing a sudder jumma of Rs. 451-11-10, and police Rs. 5-11-1, will be sold for recovery of Rs. 9-11-10 due on account of arrears of Government revenue. The share of other proprietors, Bromomoye Takuranee and others, Shabait Jotendra Mohan Tagore, and Soorendra Mohan Tagore, sudder jumma of which is Rs. 1,248-15-6, and police Rs. 15-11-4, will be exempted from sale, as they have opened separate accounts, and have paid the Government revenue.

NUDDEA COLLECTOR'S OFFICE, the 11th August 1875. C. C. STEVENS, *Collector.*

NOTICE is hereby given, under Section 6, Act XI of 1859, and Section 5 of Act VII of 1868, that the undermentioned estates in the district of Moorshedabad will be put up to public and unreserved sale at the Collector's Office of that district, on the 6th September 1875, for arrears of revenue due on the 28th day of June 1875.

Number in the rent roll.	Class.	Names of mehals and pergunnahs.	Proprietors.	Government revenue.	REMARKS.
				Sudder jumma. Rs. A. P.	
34	First class..	Kismut Mouzah Kamikkha, Pergunnah Koourprotap.	Amirun Nessa, Rajun Beebee, Shiddhee Yeakoot, and Mohamed Jaker.	971 8 6	Entire mehal.
316	Ditto ...	Kismut Mouzah Bungshobaty, Pergunnah Sooltan Wooseal.	Prankristo, Gungagovind, Radhagobind Dass, Bhagbut, and Ram Kullian Mundle.	1,844 0 2	Ditto.
455	Ditto ...	Kismut Sucktipore, Pergunnah Palasee.	Goloke Gobind Mookerjea, Horimohun, Khettra Nath, Radha Kristo, Gopall Kristo Mookerjea, Shosee Money Debbya, Syud Allawar Rohoman, Syud Abdoolfurta, Khohira Beebee and Taleba Beebee, Fatema Beebee, mother and guardian of Syud Mohamed Moosar, minor, Syud Mohamed Taha, Rohimoon Nessa, and Syud Beebee.	2,403 10 3	Ditto.
2778	Ditto ...	Turuf Noor Mahomudpore, Pergunnah Ausudnuggur.	Norendro Narain Roy and Radhachurn Sen.	1,370 1 7	Ditto.

MOORSHEDABAD COLLECTOR'S OFFICE, the 24th July 1875. C. C. QUINN, *Offg. Collector.*

NOTICE is hereby given, under Section 6, Act XI of 1859, that the undermentioned estates in the district of East Burdwan will be put up to public and unreserved sale at the Collector's Office of that district, on the 24th day of September 1875, for arrears of revenue and other demands, which, by the Regulations and Acts in force, are directed to be realized in the same manner as arrears of revenue, due on the 28th day of June 1875.

Number in the rent roll.	Class.	Name of mehal and pergunnah.	Proprietors.	Government revenue.	REMARKS.
				Rs. A. P.	
17	1st class permanently settled estate.	Chuck Doorga, pergunnahs Ranemhatee and Shahabad.	Anund Moee Dassi	9,039 2 11	The estate to be sold for arrears of Government revenue only.
30	Ditto ...	4 annas shâre of Bhedia, pergunnahs Monohurshahee and Raseehatee.	Hera Loll Baboo, Khodeja Bibee, herself and as guardian of minor Abdool Addood. Shama Churn Bundopadhya. Kedarnath Mookerjee and Brojomohun Ghose.	2,678 6 5	The following shares, in respect of which separate accounts have been opened under the provisions of Section 10 of Act XI of 1859, will be excluded from the sale, viz. Brojomohun Ghose 17 gundas share Rs. 143-9-11, Khodeja Bibee, herself and as guardian of Abdool Addood, minor, 3 annas 16 gundas share Rs. 926-9-5 only, Kedarnath Mookerjee 2 annas share Rs. 267-6-11. The share of Hera Loll Baboo and Shama Churn Bundopadhya, bearing sudder jumma of Rs. 1,303-6-1 will be sold for arrears of Government revenue only.
174	Ditto ..	Gowara, pergunnah Mamdanpore.	Kristolob Bhuttacharjee ..	734 14 7	The estate to be sold for arrears of Government revenue only.

BURDWAN COLLECTORATE, the 5th August 1875. E. H WHINFIELD, *Collector.*

NOTICE is hereby given, under Section 6, Act XI of 1859, that the undermentionad estates in the district of Midnapore will be put up to public and unreserved sale at the Collector's Office of that district, on the 25th day of September 1875, corresponding with 10th Ashin 1282 Umli, 11th Ashin 1283, Saturday, for arrears of revenue and other demands, which, by the Regulations and Acts in force, are directed to be realized in the same manner as arrears of revenue, due on the 28th day of June 1875.

Number on the Register A.	Number on the revenue roll.	Name of Estate and Pergunnah.	Name of Proprietor.	Government revenue.	Arrears of Government revenue for which the estate will be sold.	REMARKS.
			Temporarily-settled Estate.	Rs. A. P.	Rs. A. P.	
1225	111	Gokulpore, pergunnah Pattaspore.	Chowdhari Gopendra Nundan Das Mohapatra	23,534 0 0	2,096 2 8	This estate has been settled for 10 years, from 1282 to 1291.
			Permanently-settled Estate.			
1269	692	Harinarain Chuk, pergunnah Kasijorah.	Srimati Ananda Moi, wife of Bungsidhar Punda; Srimati Champakiata; wife of Dwarikanath Panda; and Srimati Shama Soondari, wife of Modhusudan Panda	2,400 0 0	202 15 8	
1470	816	Kalagecha, pergunnah Kasijorah.	Chandra Mohan Misri, Chandra Mohan Misri, Saruthi Debi, wife of Pittambar Panda	1,149 8 7		
			Deduct joint share of Chandra Mohan Misri, which will not be sold ... ... Rs. A. P. 780 2 10			
			Ditto separate share of ditto ditto 226 2 0	1,006 4 10		
			Balance, being the separate share of Sarathi Debi, wife of Pittambur Panda, will be sold for Government arrear of Rs. 15-2-0	143 3 9	15 2 0	
			Temporarily-settled Estates.			
1969	203	Mangalpore, pergunnah Pattaspore.	Chowdhari Gopendra Nandan Das Mohapatra, Anandalal Rai, and Kasinath Mittri	2,069 0 0	948 7 9	Ditto ditto.
1971	205	Makrampore, pergunnah Pattaspore.	Anandalal Rai and Harnilal Bhakat	1,398 0 0	617 15 7	Ditto ditto.
			Permanently-settled Estates.			
2159	1191	Puschimmasaria, *alias* Betalkhatian, pergunnah Bhuanmuttah.	Chowdhari Anandalal Rai; Srimatia Bramhamoi, wife of deceased Nandlal Rai, Gazendranarain Rai, minor's guardian mother, and Srimatia Tsramoni, mother of Soroopnarain Rai, minor	3,020 11 8	294 9 8	
2157	1293	Radhanuggur, pergunnah Khatnuggur.	Panchananda Kanango, Narnarain Das Kanango, Guruprasad De, Panchananda Acharja, Jitram Rai, Sadhucharn Mana, Haracharn Das, Modhusudan De, Gokulcharn Bramha, Damudur Bramha, Balaram Bramha, Srimati Bramhamoi, wife of Ramnarain Rai, Badal Khan, Guruprasad Jana, Harnarain Jana, Oomaprasad De, Pittamber Pattra, Haricharan De, Lal Mohan Das, and Lal Mohun Das	2,634 13 2		
			Deduct separate account of the undermentioned parties which will not be sold:— Rs. A. P.			
			Gokulcharn Bramha, Damoodur Bhamha and Balaram Bramha 26 2 9			
			Srimati Bramhamoi, wife of Ramnarain Rai ... 24 8 7			
			Badal Khan 46 14 10	109 10 2		
			Balance, being the joint share of the undermentioned parties, will be sold for arrears of Government revenue, Rs. 1-0-5:—Panchanand Kanango, Narnarain Das Kanango, Guruprasad De, Panchananda Acharja, Jitram Rai, Sadhucharn Mana, Haro Charn Das, Modhusudun De, Guruprasad Jana, Harnarain Jana, Oomaprasad De, Pittambar Patra, Haricharan De, Lal Mohan Das, and Lal Mohan Das	2,485 3 0	1 0 5	
2023	1465	Sridharpore, pergunnah Moynachour.	Gopinath Bera, Bungshidhar Panda, Shaik Menajoodin Mahamed, Srimati Rajeshari Dei, Srimati Karunamoi Dei, wife of Fakirchandra Patlaik, Sundarnarin Myti, Mothur Mohan Myti, Santosseram Myti, Srimati Prasana Moi and Prasanakumar Bera, wife and son of Nabakista Bera	939 14 8		
			Deduct separate account of the undermentioned parties, which will not be sold:—			
			Sheik Menajoodin Mahomed, Srimati Rajeshari Dei, Srimati Karunamoi Dei, wife of Fakirchandra Patlaik, Sundarnarain Myti, Mothur Mohun Myti and Santoseram Maite	419 6 8		
			Balance, being the joint share of the undermentioned parties, will be sold for arrears of Government revenue, Rs. 1-14-0:—Gopinath Bera, Bungshidhar Panda, Srimati Prasanamoi and Prasana Kumar Bera, wife and son of Nabakista Bera	510 7 0	1 14 0	

H. L. HARRISON, *Collector.*

MIDNAPORE COLLECTORATE, the 14th August 1875.

NOTICE is hereby given, under Section 11 of Act VII (B.C.) of 1868, and Section 6, Act XI of 1859, that the undermentioned tenures in Khas Mehals in the district of Pooree will be put up to public and unreserved sale at the Collector's Office of that district, on the dates mentioned against each, for arrears of revenue and other demands, which, by the Regulations and Acts in force, are directed to be realized in the same manner as arrears of revenue, due on the 28th day of April 1875.

Number of the tenure as per assessment at the settlement.	Nature, name, and situation of tenures.	Name of tenure-holders.	Annual revenue.	Arrear of revenue.	Date on which the tenure will be sold.	Remarks.
			Rs. A. P.	Rs. A. P.		
139	Mowroosy or hereditary, Padhni Mouzah Sookul, in pergunnah Rahang.	Bichitránand Dás ...	1,104 8 2½	364 0 2½	16th September 1875, corresponding to 2nd Assin 1283, Amli, Thursday.	The estate in which the tenure is situated is temporarily settled from 1252 to 1304, Amli.
164	Mowroosy or hereditary, Subúrakari Gurh Bangora, in taluk Rahang, pergunnah Rahang.	Rághab Srichandan Dulbehera, Bairági Charan Mahápátra Kotekaran, Govind Dás Bhoimul, Gopi Náth Rántra, Balkristo Sántrá, Hurry Mangraj, and Krutibás Srichandan Dullais.	928 0 11½	556 0 11½	Ditto	Ditto.
51	Mowroosy or hereditary, Padhani Mouzah Tulsal, in taluk Kissenbunder, pergunnah Chowbiscood.	Magooni Sahoo, Hurry Sahoo, Jagabandhu Mullik, Bhágirathi Sahoo, Rághab Padhán Parmánand Sahoo, Adikund Padhán, and Bidyadhar Dás.	1,148 14 4½	1,148 14 4½	17th September 1875, corresponding to 3rd Assin 1283, Amli, Friday.	Ditto ditto from 1246 to 1304, Amli.
55	Ditto ditto, Mouzah Bada Bandhkerá, in taluk Kissenbunder, pergunnah Chowbiscood.	Raghunáth Goree and Bhobani Padhán.	537 3 7½	262 14 7½	Ditto ...	Ditto.

J. S. ARMSTRONG, *Collector.*

COLLECTOR'S OFFICE, POOREE, KHOORDAH, the 27th August 1875.

Statement of the Affairs of the Bank of Bengal for the week ending 23rd August 1875.

LIABILITIES.		Rs. A. P.	ASSETS.		Rs. A. P.
Proprietors' Capital, paid-up ...		2,20,00,000 0 0	Government Securities ...		1,48,40,677 14 4
Reserve Fund ..		18,24,535 13 1	Loans on Government Securities, &c., at Head Office and Branches		70,86,973 5 10
General Treasury Balance at Head Office ..	Rs. 3,01,18,672 7 10	4,99,43,611 0 0	Accounts of Credit on Government Securities, &c., at Head Office and Branches ...		71,38,835 12 4
General Treasury Balance at Branches ...	„ 1,98,24,938 8 2		Mercantile Bills discounted at Head Office and Branches		2,93,04,811 14 8
Other Deposits at Head Office and Branches		2,01,01,671 8 6	Dead Stock		10,64,102 9 4
Bank Post Bills, &c.		2,83,365 3 8	Stamps		10,762 8 6
Sundries		5,46,304 10 8	Balances with other Banks ...		6,51,661 2 2
			Sundries		2,91,634 4 3
			Bullion		28,410 2 7
					5,14,17,389 9 8
			Cash and Currency Notes at Head Office ..	Rs. 2,16,21,879 13 9	4,32,61,919 9 10
			Cash and Currency Notes at Branches ..	„ 2,16,40,039 12 1	
Total ...		9,46,79,388 3 0	Total ...		9,46,79,388 3 0

By order of the Directors.

BANK OF BENGAL, J. GORDON, R. HARDIE,

Calcutta, the 26th August 1875. *Chief Accountant and Deputy Secretary* *Secretary and Treasurer.*

(287—1)

NOTICE is hereby given that leases of the undermentioned lime-quarries, situate in the Khasi and Jynteah Hills, will be put up to auction on 1st October 1875, at the upset price mentioned opposite the mehals, for a period of two and a half years.

The rent payable half-yearly in advance.

No.	Names of Quarries.	Where situate.	Upset price per annum.
		In Jaintia Hills.	Rs. A. P.
1	Choon Cherra, Letting Cherra.	North—By high hills	
		South—By northern boundary of Sylhet district	
		East—By Teehang and Borgong rivers	
		West—By Ooloo Cherra, *alias* Nowgong stream	
	Rowai Cherra ...	North—By high hills of Lakadong, or the south boundary of Lamapoohee lime-quarry	14,510 0 0
		South—By northern boundary of Sylhet district	
		East—By Looba or Looka river	
		West—By Teehang and Borgong streams	
2	Uthma Cherra ...	North—By as far as limestone beds extend within the boundary of Uthma Poonjee	
		South—By southern bank of the Pakhee Cherra stream	6,075 0 0
		East—By Pecha Cherra stream	
		West—By Bhooban Cherra stream	
3	Roop Nath ...	North—By as far as limestone exists in this direction in lands pertaining to the village	
		South— By boundary of Sylhet district	1,516 0 0
		East—By Oolocherra river	
		West—By old road leading to Amwie Poonjee from the plains ...	
4	Nongtholong Poonjee..	North—By Padoo and Pamladang Poonjee	
		South—By boundary of Sylhet district	1,016 0 0
		East—By old road leading from the plains to Amwie Poonjee ...	
		West—by Mungat river and Borseel	
5	Lama Pooshee ...	North—By Lakadong	
		South—By boundary of Rowai lime-stone quarry	
		East—By western boundary of the lands appertaining to Mooralee Poonjee	815 0 0
		West—By Mungat river and Borseel	
6	Mooralee Cherra ...	North—By Sootang Poonjee	
		South—By northern boundary of Rowai lime-quarry	206 0 0
		East—By Looba or Looka river	
		West—By western limit of lands appertaining to Moorali Poonjee	
		In Bhowal State Khasi Hills.	
7	Patharia Cherra ...	North—By Ichadora	
		South— By right bank of Patharia Cherra from Ichadora to	6,025 0 0
		East— Nowgong	
		West—By Joyram Jhoora	
		In Maharam State, Khasi Hills.	
8	Ram Semdem Raske...	North—By Chapagor	
		South—By Pook Cherra	2,010 0 0
		East—By Kalaram Raj Cherra	
		West—By Hurrin Tilla Dhul	
		In Malai Chamat State, Khasi Hills.	
9	Nokria Cherra ...	North—By south bank of Majdoora	
		South—By Pandendish jungle	300 0 0
		East—By Mashim Khasia's garden	
		West—By Shia Sing Khasia's garden	
		In Khasi Hills.	
10	Bor Poonjee ...	North—By lands pertaining to Cherra State	
		South—By lands of mouzah Kalairag and of mouzah Bejoy Panduah, in Sylhet	420 0 0
		East—By the west bank of Bhooban Cherra ...	
		West—By Doorga Seel	

H. S. BIVAR, *Deputy Commissioner, Khasi and Jynteah Hills.*

SHILLONG DEPUTY COMMR.'S OFFICE, the 20th April 1875.

☞ The following books may be had from the office of Superintendent, Government Printing, No. 8, Hastings Street. No orders can be attended to, unless accompanied by a remittance. When postage stamps are forwarded, one anna additional should be sent for every rupee's worth of stamp for discount in exchanging them for cash. Service labels are not received.

Books required on the public service are only supplied when authorized by the Department under whose orders they are published.

Now ready,

32mo. super royal, with numerous plates, roan morocco and clasp, lettered.

Carbine and Rifle Exercises and Musketry Instruction; also Regulations regarding Ranges, Appliances, Arms, and Ammunition, &c., for the Cavalry and Infantry of the Native Army in India. Revised 1875. *Price, Rs.* 2-4; *packing and postage, 4 annas.*

Public Works Department Classified List, corrected up to 1st April 1875. *Price, Rs.* 2; *packing and postage, 4 annas.*

Rules for the Qualification, Admission, and Enrolment of Pleaders and Mooktears in Mofussil Courts. *Price, 4 annas; by post, 5 annas.*

Rules for Admission of Vakeels in the High Court. *Price 4 annas; by post, 5 annas.*

New authorized edition corrected up to 1st December 1873; royal 8vo., limp covers, with every alternate page blank for entering notes and alterations.

The Civil Pension Code. *Price, Re.* 1-4; *packing and postage, 4 as.*

The Civil Leave Code. *Price, Re.* 1; *packing and postage, 3 as.*

The Acting Allowance Code. *Price As.* 8; *packing and postage, 2 as.; or*

The Three Codes bound in one vol. *Price, Rs.* 2-8; *packing and postage, 8 as.*

A Report on the Expedition to Western Yunan *viâ* Bhamo. By John Anderson, M.D., Medical Officer and Naturalist to the Expedition. *Price, Rs.* 8; *packing and postage, 14 as.*

Report of the Commissioners appointed by the Government of India to inquire into the Origin, Nature, &c., of Indian Cattle Plagues. With Appendices, Calcutta, 1871. Fol. pp. XXX and 999, with Maps. *Price, Rs.* 10; *packing and postage, Rs.* 2.

Selections from Unpublished Records of Government for the years 1748 to 1767 inclusive. Relating mainly to the social condition of Bengal. With a Map of Calcutta in 1784. By the Rev. J. Long, Member of the Government Record Commission. *Price, Rs.* 5; *packing and postage* 1 *Re. extra.*

Selections from Calcutta Gazettes of the years 1816 to 1823 inclusive, showing the political and social condition of the English in India upwards of fifty years ago. By Hugh David Sandeman, C. S., Accountant-General, Bengal, and Member of the Record Commission. *Volume I, Rs.* 3, *and Volumes II, III, IV, and V, at Rs.* 5 *each; packing and postage, Re.* 1 *extra.*

Revised (Indian) Army Regulations, Regulations and Orders for the Army of the Bengal Presidency. Published by authority. Royal 8vo., cloth boards. *Price, Rs.* 4; *packing and postage, Re.* 1. *Interleaved copy, Rs.* 5; *packing and postage, Re.* 1-12.

The Thanatophidia of India, being a description of the Venomous Snakes of the Indian Peninsula, with an Account of the influence of their Poison on Life, and a Series of Experiments. By J. Fayrer, M.D., C.S.I., F.R.S.E., Honorary Physician to the Queen, Surgeon-Major, Her Majesty's Bengal Army, Professor of Surgery and Senior Surgeon in the Calcutta Medical College and its Hospital, Fellow of the University of Calcutta, and late President of the Asiatic Society of Bengal. *Price, Rs.* 80 *per copy; packing and postage, Rs.* 2-4.

Book of Forms referred to in the above. Foolscap folio, enclosed in stiff covers. *Price, Rs.* 2; *packing and postage, Re.* 1-8.

The older Statutes in force in India, edited, with Notes and an Index, by Whitely Stokes, Esq. *Price, Rs.* 5; *packing and postage, 3 annas.*

A Collection of Statutes relating to India, passed between the years 1855 and 1870, both inclusive, being a Supplement to the Law relating to India and the East India Company, fifth edition, edited, with an Index to the Statutes relating to India not expressly repealed in August 1867, by Whitely Stokes, Esq. *Price, Rs.* 10; *packing and postage 12 annas.*

Vocabulary of Ordnance Stores, for adoption throughout British India: prepared, under the orders of the Government of India, by Ensign J. Tanner, Deputy Assistant Commissary, Bengal Ordnance Department, and rated in the Office of the Examiner of Ordnance Accounts, Fort William. *Price, Rs.* 6; *packing and postage, Re.* 1-8 *extra.*

The Hymns of the Rig-Veda, in the Samhita and Pada Text, by Professor F. Max Müller, M.A., in two Volumes. *Price Rs.* 24; *packing and postage, Re.* 1-12.

*** The Rig-Veda, the oldest book of Indian literature, has very properly been made one of the principal class-books for those who study Sanskrit in the schools and colleges in India, and though at present a scholarlike knowledge of the Vedic hymns is in the examinations required of the more advanced students only, yet, as soon as editions, translations, grammars, and dictionaries shall have rendered the study of these ancient documents more accessible, I doubt not that the time will come when no one in India will call himself a Sanskrit scholar who cannot construe the hymns of the ancient Rishis of his country.—*Extract from Preface.*

The Acts of the Government of India from 1854 to date, with Indexes and Lists of Titles, each separately available.

In 3 parts, foolscap folio.

I.—Correspondence relating to the Famine in Bengal and Behar, from October 1873 to May 1st, 1874.

II.—Special Narrative of the Drought in Bengal and Behar, 1873-74, together with Minutes by the Hon'ble Sir Richard Temple, K.C.S.I.

III.—Papers relating to the Famine in Bengal and Behar.

Price, Rs. 2-8 *per vol.; packing and postage, Re.* 1-4 *extra per vol.*

Report on the production of Tobacco in India. By J. E. O'Connor. *Price, Rs.* 1-8; *packing and postage, 8 annas.*

Cultivation of Silk in India—some account of Silk in India, especially of the various attempts to encourage and extend sericulture in that country. Compiled by J. Geoghegan, Under-Secretary to the Government of India, Department of Revenue, Agriculture, and Commerce. Foolscap folio, in stiff cover. *Price, Rs.* 2; *packing and postage, 7 annas.*

Report on the Fresh Water Fish and Fisheries of India and Burmah. By Surgeon-Major Francis Day, F.L.S. & F.Z.S., Inspector-General of Fisheries in India. *Price, Rs.* 2; *packing and postage, 10 annas extra.*

Published by Authority.

Royal 8vo., illustrated with numerous Maps, cloth lettered.

A Record of the Expeditions undertaken against the North-West Frontier Tribes, compiled from the Military and Political Despatches, Lieutenant-Colonel McGregor's Gazetteer, and other official sources, by Lieutenant-Colonel W. H Paget, Commandant, 5th Punjab Cavalry. *Price, Rs.* 5; *packing and postage, Re.* 1.

Code of Regulations for the Public Works Department. Third edition, revised and corrected up to 1st January 1870. *Price, Rs.* 4; *packing and postage, Re.* 1 *extra: interleaved copies, Rs.* 5; *packing and postage, Re.* 1-6.

8vo., cloth.

Reports on Forest Management in Germany, Austria, and Great Britain, by Captain Campbell Walker. F.R.G.S., Staff Corps, Deputy Conservator of Forests, Madras; with Extracts from Reports by Mr. Gustav Mann, Mr. Ross, and Mr. T. W. Webber; and a Memo. by D. Brandis, PH.D., Inspector-General of Forests. *Price, Rs.* 3; *packing and postage, 6 annas.*

Just reprinted.

Second Report on the Provinces of Ye, Tavoy, and Mergui, on the Tenasserim Coast, by J. W. Helfer, M.D. *Price, Re.* 1; *packing and postage, 4 annas extra.*

Rules and Forms for Revenue Accounts of State Railways. *Price, Rs.* 3; *packing and postage, Rs.* 2-8.

Office of Superintendent of Government Printing, No. 8, Hastings Street, Calcutta.

New Criminal Procedure Code.

OFFICERS under the Bengal Government, who wish to have copies of the New Criminal Procedure Code *on sale*, are requested to apply to the Superintendent of Government Printing, Calcutta.

Central Provinces' Gazetteer.

EDITION OF 1870 in one VOL.

A LIMITED number of the above work, strongly bound in cloth, octavo size, for sale at Rs. 12 per vol., exclusive of postage charge. Apply to—

MESSRS. THACKER, VINING, *Bombay*,
MESSRS. THACKER, SPINK & Co., *Calcutta*, or
SUPDT., CHIEF COMMR.'s OFFICE, *Nagpúr*.

For Sale.

AT the Meteorological Office, No. 2, Church Lane, the following official publications:—

Meteorological Report of		1867	...	Rs.	0 12	per copy.
Ditto	ditto	1868	...	„	1 8	„
Ditto	ditto	1869	...	„	2 4	„
Ditto	ditto	1870	...	„	2 6	„
Ditto	ditto	1871	...	„	2 8	„
Ditto	ditto	1872	...	„	3 0	„
Ditto	ditto	1873	...	„	3 0	„
Ditto	ditto	1874	...	„	3 0	„
Administration Report of		1870-71	...	„	0 4	„
Ditto	ditto	1871-72	...	„	0 4	„
Ditto	ditto	1872-73	...	„	0 4	„
Ditto	ditto	1873-74	...	„	0 4	„
Ditto	ditto	1874-75	...	„	0 4	„
A table of the average monthly and annual rainfall at 98 Stations in Northern India			...	„	0 4	„
Report of the Midnapore and Burdwan cyclone of the 15th and 16th October 1874			...	„	2 8	„

The above are also to be obtained at the same prices at Messrs. Thacker, Spink & Co., No. 5, Government Place.

W. J. WILLSON, *Offg. Meteorological Reporter to the Govt. of Bengal.*

CALCUTTA, the 26th August 1875.

Publications for Sale at the Bengal Secretariat Press.

The Bengal Administration Report for 1873-74. *Price, Rs.* 4; *postage* 10 *annas.*

The Bengal Administration Report for 1872-73. *Price, Rs.* 7-8; *postage Re.* 1-4.

Map of Bengal, 1873. *Price, if taken with the Report, Re.* 1.

Map of Bengal, 1873, separately. *Price, Rs.* 2; *postage* 2 *annas.*

Report on the Census of Bengal, 1872. By H. BEVERLEY, ESQ., C.S., Registrar-General of Bengal. *Price Rs.* 10; *postage Re.* 1-2.

Act VII (B.C.) of 1873 (Labor Districts Emigration), the Government Resolution thereon, and the Rules and Forms under the Act, bound up together in pamphlet form. *Price,* 8 *annas per copy, or, including postage,* 10 *annas.*

Ditto ditto in Bengali. *Price,* 8 *annas per copy, or, including postage,* 10 *annas.*

Rules for the Sale of Waste Lands. *Price, 4 annas, or, including postage, 5 annas.*

Papers Regarding the Tea Industry in Bengal. *Price, Rs.* 3; *postage 5 annas.*

Report on the Cultivation of, and Trade in, Jute in Bengal, and on Indian Fibres available for the Manufacture of Paper; with Map. By HEM CHUNDER KERR, Deputy Magistrate, on special duty. *Price, Rs.* 8; *postage* 11 *annas.*

A Report on the District of Jessore: its Antiquities, its History, and its Commerce. (Second Edition, Revised and Corrected). By J. WESTLAND, Esq., C.S., late Magistrate and Collector of Jessore. *Price, Rs.* 3; *postage* 6 *annas.*

Selection of Papers regarding the Hill Tracts between Assam and Burmah, and on the Upper Brahmapooter. *Price, Rs.* 5; *postage* 8 *annas.*

Selections from Divisional and District Annual Administration Reports, 1872-73, with the Government Resolutions on them. *Price, Rs.* 5; *postage* 12 *annas.*

Progressive Colloquial Exercises in the Lushai Dialect of the Dzo or Kúki Language. With Vocabularies and Popular Tales (notated). By Captain THOMAS HERBERT LEWIN, B.S.C., Deputy Commissioner, Chittagong Hills. *Price, Rs.* 6; *postage* 5 *annas.*

Selections from the Supplement to the *Calcutta Gazette*, 1871 *to* 1874. *Price, Rs.* 2-8; *postage* 6 *annas.*

Report on the Effects of Artificial Respiration, Intravenous Injection of Ammonia, and Administration of various Drugs, &c., in India and Australian Snake-poisoning; and the Physiological, Chemical, and Microscopical Nature of Snake-poisons. By the Commission appointed to investigate the subject. *Price, Rs.* 3; *postage* 7 *annas.*

Rules for the Guidance of Officers in the Opium Department. *Published by authority of the Board of Revenue, Lower Provinces. Price, Rs.* 3; *postage* 4 *annas.*

Horsburgh's Indian Sailing Directory, for the guidance of Commanders of Steamers and Sailing Vessels.

Part I, containing the East Indies and interjacent Ports of Africa and South America. Revised, Extended, and Illustrated, with Charts of Winds, Currents, Passages, Variations, and Tides. By COMMANDER ALFRED DUNDAS TAYLOR, F.R.G.S., Late Indian Navy. *Price Rs.* 16; *postage* 15 *annas.*

The Quarterly Civil List for Bengal, corrected up to the 1st of July, 1875. *Price, Rs.* 3, *postage* 8 *annas.*

Apply to F. M. LEWIS, Bengal Secretariat Press, 28, Chowringhee Road, Calcutta.

Rates of Subscription to the Calcutta Gazette

Payable in advance.

For one year without postage	...	Rs.	15 0 0
Ditto with postage		„	20 0 0

Bengali Government Gazette

For one year, without postage	...	Rs.	10 0 0
Ditto, with postage	...	„	12 8 0

When Postage Stamps are remitted in payment of subscription, half an anna in the rupee should be added for discount.

Commissioners for making Improvements in the Port of Calcutta.

NOTICE.

UNDER SECTION 69 OF ACT V (B.C.) OF 1870.

THE following Packages, landed at the Jetties from the undermentioned Ships, have been removed to the Commissioners' Import Warehouse, where they remain at the risk and expense of the owners. If not cleared within two months from the date stated against each item, they will be sold under Section 72 of the said Act.

Date of removal to Import Warehouse.	Number, Mark, and Description.	Consignees.	Ships.
1875.			
August 23	21 Cases, 259 in a diamond, A. B. & Co. outside ...	Order ...	John O'Gaunt.
,, 23	3 Cases, B N C in a diamond, C below	Ditto ...	Ditto.
,, 23	6 Bellows, C 96 in a diamond, J. L. & Co. outside ...	Ditto ...	Ditto.
,, 23	4 Kegs, C M in a diamond, E. T. B. & Co. below ...	Ditto ...	Ditto.
,, 23	1 Case, C M in a diamond, C below	Ditto ...	Ditto.
,, 23	1 Case, 226 in a diamond, C. & Co. top	Ditto ...	Ditto.
,, 23	40 Packages, 132 in a diamond	Ditto ...	Ditto.
,, 23	7 Cases, F. R. & Co. in a diamond	F. Ramsay & Co. ...	Ditto.
,, 23	3 Packages, G C M in a diamond, C below ...	Order ...	Ditto.
,, 23	113 Casks, G. F. K. & Co.	G. F. Kellner & Co.	Ditto.
,, 23	1 Case, G B R	Order ...	Ditto.
,, 23	4 Cases, Broad Arrow, Telegraph Department ...	Addressed ...	Ditto.
,, 23	20 Bundles Flat Iron, 464, X X in yellow... ..	Order ...	Ditto.
,, 23	7 Packages, K M P in a diamond, F. T. B. & Co. below	Ditto ...	Ditto.
,, 23	1 Cask, M. N. & Co. in a diamond, F. T. B. & Co, below	Ditto ...	Ditto.
,, 23	10 Cases, 54 in a diamond, M. C. & Co. below ...	Ditto ...	Ditto.
,, 23	4 Casks, N. C. D. & Co. in a diamond, F. T. B. & Co. below	Ditto ...	Ditto.
,, 23	6 Packages, R in a diamond, D D below ...	Ditto ...	Ditto.
,, 23	2 Casks, R P in a diamond, F. T. B. & Co. below ...	Ditto ...	Ditto.
,, 23	6 Kegs, R B R in a diamond ...	Ditto ...	Ditto.
,, 23	1 Case, 194 in a diamond, B M G top, and W. H. & Co. below	Ditto ...	Ditto.
,, 23	1 Cask, Y in a diamond, G G below	Ditto ...	Ditto.
,, 25	90 Bundles Round Iron, X X in yellow ...	Ditto ...	Ditto.
,, 30	50 Drums, N M in a diamond	Ditto ...	Ship Glenesk.
,, 23	1 Case, W. E. Smith	Addressed ...	S. S. Duke of Lancaster.
,, 23	1 Paper Parcel, W. E. Smith	Ditto ...	Ditto.
,, 24	3 Packages, A B in a diamond, N F top, and M P W below	Order ...	Ship Ailsa.
,, 24	1 Crate, A B in a triangle, N F top, and M P W below	Ditto ...	Ditto.
,, 24	4 Cases, B N on the top of a triangle & M below ...	Ditto ...	Ditto.
,, 24	1 Case, B R in a heart, M P W below	Ditto ...	Ditto.
,, 24	2 Casks, 51 in a diamond, B C top, and C below ...	Ditto ...	Ditto.
,, 24	12 Cases, 207 in a diamond, C & Co. top... ...	Ditto ...	Ditto.
,, 24	2 Crates, 221 in a diamond, C & Co. top... ...	Ditto ..	Ditto.
,, 24	6 Packages, D D & S in a diamond, C below ...	Ditto ...	Ditto.
,, 24	1 Case, E B in a triangle, N F top, and M P W below	Ditto	Ditto.
,, 24	3 Packages, EB in a diamond, N F top and M P W below	Ditto ...	Ditto.
,, 24	2 Packages, G L in a heart, M P W below, Delhi ..	Ditto ...	Ditto.
,, 24	3 Cases, G B R in a diamond, C below	Ditto ...	Ditto.
,, 24	1 Case, H M H & Co. in a block	Ditto ...	Ditto.
,, 24	3 Cases, H M H in a diamond, N F top, and M P W below	Ditto ...	Ditto.
,, 24	1 Case, H S & J in a block, Delhi below ...	Ditto ...	Ditto.
,, 24	1 Cask, H M H in a block, N F, M P W outside, Agra	Ditto ...	Ditto.
,, 24	3 Casks, K C B	Ditto	Ditto.
,, 24	3 Packages, L & R in a heart, M P W below ...	Ditto ...	Ditto.
,, 24	4 Packages, M H & M S in a block, N F, M P W outside, Agra	Ditto ...	Ditto.
,, 24	4 Casks, M N in a diamond, B below	Ditto ...	Ditto.
,, 24	3 Cases, M E & M A in a block, M P W below ...	Ditto ...	Ditto.
,, 24	1 Case, M E J M A in a diamond, M P W below ...	Ditto ...	Ditto.
,, 24	1 Case, N E in a block, N F outside, Delhi .	Ditto ...	Ditto.
,, 24	1 Case Tin Plates, no mark	Ditto ...	Ditto.
	A quantity of loose Tin Plates, no mark ...	Ditto .	Ditto.
,, 24	1 Case, N E in a block, N E outside	Ditto .	Ditto.
,, 24	64 Cases, 200 in a block, R B top	Doyal Ch. Dutt ...	Ditto.
,, 24	1 Cask, R D P	Order ..	Ditto.
,, 27	589 Bundles Hoop Iron, X X in yellow	Ditto ...	Ditto.
,, 27	100 Bundles Flat Iron, X X in yellow	Ditto ...	Ditto.
,, 27	179 Bundles Nailrod Iron, X in yellow	Ditto ...	Ditto.

Date of removal to Import Warehouse.	Number, Mark, and Description.	Consignees.	Ships.
1875.			
August 27	221 Bundles Nailrod Iron, no mark	Order ...	Ship Ailsa.
,, 27	2 Bars Flat Iron, no mark	Ditto ...	Ditto.
,, 27	1 Bundle Nailrod Iron, no mark	Ditto ...	Ditto.
,, 27	1 Bundle Nailrod Iron, 111 in yellow	Ditto ...	Ditto.
,, 27	19 Bundles Hoop Iron, no mark	Ditto ...	Ditto.
,, 23	1 Case, A & M B in a diamond	Ditto ...	S. S. City of Manchester.
,, 23	1 Case, A & M B	Ditto ...	Ditto.
,, 23	1 Case, A & M B in a block	Ditto ...	Ditto.
,, 23	6 Kegs, B in a diamond, G below, or no mark ...	M. Lyall & Co. ...	Ditto.
,, 23	6 Cases, D N E P in a diamond W C, S K outside	Order ...	Ditto.
,, 23	5 Cases, H M H R in a diamond, W C, S K outside	Ditto ...	Ditto.
,, 23	20 Bundles Square Iron, P in white or no mark ...	Ditto ...	Ditto.
,, 23	12 Bundles Round Iron, P in white or no mark ...	Ditto ...	Ditto.
,, 23	23 Bars Half Round Iron, P in white or no mark ...	Ditto ...	Ditto.
,, 23	8 Bars Flat Iron, ditto ...	Ditto ...	Ditto.
,, 23	22 Bars Round Iron, ditto ...	Ditto ...	Ditto.
,, 23	7 Bars Square Iron, ditto ...	Ditto ...	Ditto.
,, 23	223 Plates Iron, Beaver	Shibkisto Daw & Co.	Ditto.
,, 23	2 Plates Iron, P	Order ...	Ditto.
,, 23	2 Bundles Sheet Iron, P	Ditto ...	Ditto.
,, 23	4 Bundles Hoop Iron, P	Ditto ...	Ditto.
,, 23	357 Bars Pig Iron, Gartsherrie, or no mark ...	Ditto ...	Ditto.
,, 23	180 Broken Pieces of Pig Iron	Ditto ...	Ditto.
,, 23	2 Cases, J. S. & Co.	Ditto ...	Ditto.
,, 23	2 Cases, J. & Co. in a triangle, S C top, and Cawnpore below	Ditto ...	Ditto.
,, 23	1 Case, J. & Co. in a diamond, Cawnpore below ...	Ditto ...	Ditto.
,, 23	4 Cases, Peter McElroy, Esq., care of James McElroy, Khagroul, Lower Bengal	Ditto ...	Ditto.
,, 23	2 Cases, M L B in a diamond	Ditto ...	Ditto.
,, 23	67 Bolts, no mark	Ditto ...	Ditto.
,, 23	2 Cases, N M G, with S K C below	Ditto ...	Ditto.
,, 23	3 Cases, P C P D in a diamond, W C, S K outside...	Ditto ...	Ditto.
,, 23	7 Cases, S K C	Ditto ...	Ditto.
,, 23	1 Case, S P & Co. in a block	Ditto ...	Ditto.
,, 23	1 Case, S K S	Ditto ...	Ditto.
,, 23	15 Cases, S L S, with K below	Ditto ...	Ditto.
,, 23	3 Cases, S & Co.	Ditto ...	Ditto.
,, 23	1 Case, S H & A H in a block	Ditto ...	Ditto.
,, 23	1 Case, S P & Co. in a diamond	Ditto ...	Ditto.
,, 23	1 Case, S P & Co. in a block, S C, M P W outside ...	Ditto ...	Ditto.
,, 23	2 Cases, R P	Ditto ...	Ditto.
,, 23	1 Anvil, T E in a diamond	T. E. Thomson & Co.	Ditto.
,, 23	2 Cases, W H & Co.	Order ...	Ditto.
,, 23	1 Sample Parcel, S & Co.	Ditto ...	Ditto.
,, 23	2 Cases, no mark...	Ditto ...	Ditto.
,, 23	7 Broken Pieces of Pipes, no mark or M. B. & Co....	Ditto ...	Ditto.
,, 23	2 Broken Pieces of Pipes, no mark or M & E C ...	Ditto ...	Ditto.
,, 30	7 Casks, P	Ditto ...	S. S. Chyebassa.

CALCUTTA, the 30th August 1875. (362—1) D. SCOTT, *Offg. Vice-Chairman.*

Hooghly Floating Bridge.

Weekly Statement of Receipt from Local Traffic.

	Foot Passengers.		Vehicles, &c.		Total.	Remarks.
	Calcutta to Howrah.	Howrah to Calcutta.	Calcutta to Howrah.	Howrah to Calcutta.		
	Rs. A. P.	Rs. A. P.	Rs. A. P.	Rs. A. P.	Rs. A. P.	
For 23 weeks ending 19th August 1875	15,970 1 0	15,392 15 3	16,464 13 9	14,106 4 0	61,934 2 0	
For the week ending 26th August 1875	452 1 6	440 2 9	455 6 3	366 6 3	1,714 0 9	
Total ...	16,422 2 6	15,833 2 0	16,920 4 0	14,472 10 3	63,648 2 9	

By order of the Commissioners,

The 30th August 1875. (361—1) G. H. SIMMONS, *Secretary.*

Notice.

List of Unclaimed Packages on the Custom-House Wharf.

Mark or Number of Packages.	Ships.
100 Half Boxes Gunpowder, R B R 14-25 63-100 114-25 163-200, at Moyapore Magazine ...	Tenasserim.
1 Barrel Gunpowder, J J C 698, at Moyapore Magazine ...	Ditto.
1 Crate, no mark ...	Australia.
1 Bag, S V R & R M ...	Khandalla.
1 Case, no mark ...	Ditto.
1 Case, E G 3 ...	Liverno.
1 Case, [O B I] Pondicherry ...	Meinam.
2 Cases, Asiatic Society of Bengal ...	Madura.
11 Bags, S V R ...	Khandalla.
1 Bag, M V ...	Ditto.
1 Parcel, W. Newton, Belatee Bungalow, India ...	Victoria.
1 Parcel, A. Primawesi, care of Messrs. Hoare, Miller & Co., Calcutta ...	Parsee.
1 Box, [E] Calcutta ...	Indus.
1 Box, [R L M] Calcutta ...	Ditto.
1 Parcel, Hoare, Miller & Co., Calcutta ...	Ditto.
103 Bars of Iron, no mark ...	Ditto.
1 Box, B & M 6 Calcutta ...	Deccan.
1 Parcel, Reinold & Co., Calcutta	Ditto.
1 Bundle Nail Rod Iron, no mark	Ditto.
5 Bundles Rod Iron, no mark ...	St. Monan.

N.B.—The above will be sold if not cleared within the 11th of September 1875.

35 Packages, [D R] E. T. B. & Co. The Bruce.

N.B.—The above, landed under the Act, will be sold if not cleared within the 12th October 1875.

J. D. MACLEAN, *Offg. Collector of Customs.*

CALCUTTA CUSTOMS, 28th August 1875.

LOST CURRENCY NOTES.

THE following Currency Notes of the Government of India, Calcutta Circle, are stated to have been lost, and payment of their value has been claimed by the persons whose names are placed against the numbers; any other person having these Notes in his possession, or claiming a right to them, is warned to communicate at once with the undersigned:—

Notes wholly lost or destroyed.

Register No.	No. of Notes.	Value. Rs.	Name of Claimant.
126	L 49—78508	50	R. Reid, Inspector.
	,, —61750	50	
127	L 66—76568	50	Wooma Churn Nundy.
	,, —62716	50	
	,, —76567	50	
	,, —51896	50	
	,, —26039	50	
128	L 44—19874	10	Brindabun ChundraSen.
129	L 51—83617	100	The District Supdt. of Police, Bankoorah.
130	A 59—82058	100	Kumar Gopal Sing.
131	L 68—84769	100	Rakhal Chunder Mitter.
133	L 51—35421	100	Issur Chunder Paul.
137	L 49—28320	50	The Offg. Director-Genl. of Post Office in India and the Post Master-General, N. W. P.
138	L 46—77103	20 each.	H. Leupolt, Esq., Joint Magistrate of Azimgurh.
	,, —98919		
	,, —98920		
	,, —68900		
	,, —82071		
139	L 66—55405	50	W. Gibbs.
	,, —55406	50	
	,, —55407	50	
140	L 53—55560	1,000	Dejender Nath Tagore.
	,, —55561	1,000	
	,, —55562	1,000	
141	L 68—84107	100	Manick Chunder Chowdry.
	L 48—36144	20	
	,, —07046	20	
	,, —07049	20	
	,, —07051	20	
	,, —07052	20	
	,, —07055	20	

Notes wholly lost or destroyed.

Register No.	No. of Notes.	Value. Rs.	Name of Claimant.
141	L 48—07056	20	Manick Chunder Chowdry.
	,, —07057	20	
	L 42—03776	10	
	L 4—08588	10	
144	L 19—50440	50	J. McDonald, Esq.
145	A 99—25518	20	Boycunto Nath Mookerjee.
	L 44—60226	10	
	L 17—42266	5	
147	A 91—46417	100	Mohendra Nath Haldar.
	,, —47139	100	
	,, —47141	100	
	,, —47140	100	
	,, —47138	100	
	,, —47137	100	
	,, —40816	100	
	,, —47135	100	

Notes partially lost or destroyed.

184	L 17—01730	5	Dwarka Nath Seal.
185	L 43—45254	10	Poorna Chundra Mittra.
186	L 20—90746	5	Parbutty Churan Ghosal.
187	L 49—96892	50	Ram Chunder Bhur.
188	L 57—95454	10	Messrs. Scallan & Co.
	L 21—47489	5	
189	L 43—84730	10	E. J. Solomon.
	,, —84728	10	
	L 64—04375	20	
	,, —04374	20	
	,, —04373	20	
	,, —04372	20	
190	A 53—01044	20	J. Hopkins.
191	L 63—99741	20	Heera Lall Biswas.
	,, —99740	20	
192	L 49—26585	50	B. F. Das Anjas.
193	L 49—94715	50	Messrs. Kally Coomar Koondoo & Co.
	,, —94716	50	
194	L 50—40740	100	Kissore Mohun Mehera.
	L 51—05311	100	
	L 46—20158	20	
	,, —31924	20	
	L 41—64750	10	
195	L 44—61910	10	Dhunnonjoy Jana.
	,, —61911	10	
196	A 92—77357	50	The Secy. & Treasurer, Bank of Bengal, Calcutta.
197	B 46—13758	50	Khwaja Ahsanoollah.
198	L 5—64206	10	Kirpa Ram.
200	L 44—39578	10	Digbejoy Chandra Paul.
201	L 48—44867	20	R. J. Quinnell.
202	L 42—59696	10	Radha Gobind Nundy.
	L 33—99115	10	
	L 43—25812	10	
203	L 34—76851	10	Lt. D. H. Campbell.
204	L 33—76138	10	The Post Master-Genl., Punjab.
	L 41—29077	5	
205	L 3—55259	5	Gobind Chunder Bose.
206	L 22—53925	5	Shama Churn Paul.
207	L 37—11978	20	Ram Kumar Bose.
208	L 66—00676	50	Lt. J. T. Wright, R.E.
	,, —00678	50	
209	L 17—98996	5	Tajammool Hoosun.
210	A 97—94774	10	Bungseedhur Kurnanee.
211	L 44—15189	10	Thanshaib Furdoorjee Pestanjee.
212	L 48—31208	20	Sergeant W. J. Robinson.
	L 30—83507	5	
213	L 33—63348	10	Hori Vittal.
214	L 47—77048	20	Messrs. Mutty Lall Seal & Co.
	L 9—19528	5	
215	L 12—40727	20	Radha Madhub Chatterjee.
89	A 78—11177	10	Nobin Chunder Dass.
	,, —11176		
90	L 9—63205	5	Gan Sankur Sen.
	,, —63206		
91	L 37—16469	20	Gupal Das Mutty Lall.
	,, —24569		
92	L 36—54311	20	Radha Kissen.
	L 45—10300		
93	L 33—48145	10	Parbutty Churn Biswas.
	,, —48154		
94	L 14—53741	20	Juggur Nath Surdar Mull.
	L 36—35741		
95	L 63—69548	20	Messrs. Thomson and Mylne.
	,, —69550		
96	A 79—75143	10	Durianath Mull and Bhola Ram
	,, —70476		

Notes partially lost or destroyed.

Register No.	No. of Notes.	Value. Rs.	Name of Claimant.
97	A 17—73248 „ —59748	10	Shaik Nobabooddee
98	A 69—22358 „ —22353	10	
	A 80—76096 A 98—06996	10	
	L 16—51527 „ —51537	5	
	„ —67046 „ —67050	5	Punnah Lall Gunesh Dass.
	L 11—24358 „ —83805	5	
	L 10—24840 „ —24835	5	
	L 9—93188 L 15—02293	5	
99	L 63—28255 „ —28256	20	Captain W. Saunders.
100	A 6—49856 „ —35942	10	Nobodip Chunder Dutt.
	L 4—44583 „ —44582	10	
101	L 15—14959 „ —14956	5	Kissoree Mohun Sein.
102	L 20—54414 „ —54415	5	
	L 15—80496 „ —80495	5	
	L 1—37227 „ —37228	10	Horee Kristo Dutt.
	L 5—06235 „ —06236	10	
	L 14—11097 L 13—45446	20	
103	L 4—16767 L 3—95958	10	Shaik Assadoollah.
104	L 3—29196 „ —29198	10	Eduljee Byranjee.
105	L 40—09540 L 35—06637	10	Guroo Churn Shaw.
106	L 33—44270 „ —44269	10	
	L 40—46468 „ —46466	10	
	L 4—51983 „ —51981	10	Bungseedhur Kurnanee.
	L 5—84991 „ —84995	10	

R. A. STERNDALE,
Asst. Commr. of Paper Currency.

PAPER CURRENCY DEPT.,
The 31st August 1875.

PURSUANT to a decree of the High Court of Judicature at Fort William in Bengal, in its Ordinary Original Civil Jurisdiction, made in a suit, No. 233, of one thousand eight hundred and seventy-five (wherein James Walter Lowe, residing at the Bengal Club, Chowringhee, Calcutta, is plaintiff, and Irénée Lehureaux, residing at the Great Eastern Hotel in Calcutta, Executor of Alfred Charles Courjon, deceased, is defendant), the creditors of the said Alfred Charles Courjon, otherwise called Charles Alfred Courjon, late of Commillah, in the district of Tipperah, and of Chandernagore, formerly of No. 29, Theatre Road, Calcutta, zemindar, who died in or about the seventeenth day of February one thousand eight hundred and seventy-five, are, on or before the twenty-second day of November one thousand eight hundred and seventy-five, to send to the Office of the Registrar of this Court in its Original side, their names, addresses, and descriptions, the full particulars of their claims, a statement of their accounts, and the nature of the securities (if any) held by them, or in default thereof they will be peremptorily excluded from the benefit of the said decree.

Every creditor holding any security, may produce or transmit the same to the Registrar with the particulars of his claim, or shall produce the same before the Honorable Mr. Justice Phear in the Court-house on Saturday, the eighteenth day of December one thousand eight hundred and seventy-five, at eleven o'clock in the forenoon, being the time appointed for adjudicating on the claims. R. BELCHAMBERS, *Registrar.*

TROTMAN AND WATKINS, Plaintiff's Attorneys.
The 14th May 1875. (210—8)

Notification.

REVENUE DEPARTMENT.

MISCELLANEOUS.

No. 1707A. of 1875, dated the 21st August 1875.

THE following tea plantations in Kumaun, the property of Government, will be offered for sale by public auction at the Senior Assistant Commissioner's Office, Almora, on Wednesday, the 1st of December 1875, at noon:—

Hawalbagh.—Forty-six miles from the plains by bridle-road, and six from Almora. Area, about one hundred acres, after excluding the house known as Mr. Traill's, with its compound, which will not be sold: said house and ground are in an outlying corner of the estate, and are to be set apart for travellers. Separated from the plantation by the Kosi river (suspension bridge) is a pine forest of one hundred and two acres, belonging to the estate, but in which neighbouring villages have the right to graze their cattle. The garden, having latterly been used as a nursery for fruit trees, the whole of the area is not under tea. There are on the estate two large slated houses (exclusive of Traill's house), a slated factory, two slated godowns, a slated barrack for tea-makers, and numerous slated out-offices. The height of the houses above sea-level is 4,000 feet, and the lands are not much higher or lower. Upset price, Rs. 25,000.

Communications.—A good bridle-road, 8 to 10 feet wide and bridged, runs to (1) Haldwani, (2) Kaladungi (*vid* Naini Tal), and (3) Ramnagar (*vid* Khyrna). From Haldwani to Bareilly railway station, 60 miles, over a pucka cart-road; from Kaladungi to Moradabad railway station, 48 miles, on partly pucka road; and from Ramnagar to Moradabad, 45 miles, *vid* Kashipur, of which 25 miles, more or less, are a kutcha fair-weather road, bridged. Bridge-of-boats on Ramganga, north of Moradabad. From Ramnagar up there is a cart-road (Kosi river not bridged) to Ranikhet, 56 miles; and to the Hawalbagh plantation, where the Kosi river is being bridged, 19 miles.

1, 2, 3—markets at the foot of the hills.

Ayar Tols.—In Kattyur, consisting of about 2,546 acres. The area under tea was some years ago considerable. About 700 acres are cleared, and nearly 1,500 acres consist of jungle, of which part may be uncultivable: a portion of the estate named Binculi, 919 acres, is held under a perpetual lease from the Nagnath temple, at an annual rent of Rs 24. There were on the estate a house, factory, godown, and numerous out-offices, all slated; but all these are in bad repair. Height of house above sea-level, 5,200 feet, and the plantation ranges from that height to 4,400 feet. Upset price, Rs 17,000.

Communications.—To Hawalbagh, 24 miles by bridle-road, thence as detailed under Hawalbagh

These two estates will be put up to auction separately, at the upset prices named, and sold in fee simple to the highest bidder, free of all demands for land revenue, but subject to the rights already named in each case, and also to payment of customary cesses now in force, or that may be imposed hereafter.

Both estates have been surveyed, and maps may be seen at the District Office, Almora. Intending purchasers must satisfy themselves as to the present condition of the estates, and on all other matters involved in their sale. The purchasers must deposit 5 per cent. of the purchase-money at the time of sale, and the balance on or before the 1st of January 1876, when possession will be given: failing payment in full, the deposit will be forfeited, and the estate resold.

By order of the Hon'ble the Lieutenant-Governor of the North-Western Provinces.

A. COLVIN, *Offg Secretary to Government, North Western Provinces.*

Notice.

THE posts of the two Extra Accountants in this Office have been filled up.

H. C. SUTHERLAND, *Offg. Dist Judge.*
ZILLAH BACKERGUNGE, DEWANNY ADAWLUT,
The 21st August 1875.

PATNA Municipality. Post of Secretary filled up.
H. MOSLEY, *Chairman, Patna Municipality.*
(359—2)

INSOLVENT NOTICES.

NOTICE is hereby given that in the event of no claim being established to the unclaimed dividends hereinunder mentioned within (6) six months from this date the same will be paid into Court.

Estate GUNGARAM AND JEBRAJ, Insolvents.

Nos.	Names of Creditors.	Amount of Claim.	1st Dividend at 20 per cent., 27th November 1874, less 5 per cent charges.
		Rs. A. P.	Rs. A. P.
1	Williamson Brothers and Co.	1,344 1 0	255 6 0
2	Ernsthausen and Oesterley ...	2,835 15 0	538 13 3

Estate WILLIAM VICTOR CONES, an Insolvent.

Nos.	Names of Creditors.	Amount of Claim.	1st Dividend at 12½ per cent., 27th November 1874, less 5 per cent charges.
		Rs. A. P.	Rs. A. P.
8	Bathgate and Co. ...	90 0 0	10 11 0
11	Bell William	60 0 0	7 2 0
13	Beake and Co. ...	70 0 0	8 5 0
2	Cones, A.	1,700 0 0	201 14 0
7	Davis and Co. .	71 0 0	8 6 11
19	DeSilva, J. G. ...	51 0 0	6 0 11
20	Dixdon, Mrs. ..	27 0 0	3 3 4
21	Gomes, Mrs. ...	21 0 0	2 7 11
1	Hamilton and Co. ..	1,250 0 0	148 7 0
14	Hunter and Co. ...	302 0 0	35 13 10
4	Mendes and Co. ...	450 0 0	53 7 0
18	Mendes, H. ...	43 0 0	5 1 9
10	Quin, Mrs.	50 0 0	5 15 0
3	Seton and Co. ...	900 0 0	106 14 0
5	Spence and Co. ...	342 0 0	40 9 10
9	Sagriel and Co. ...	60 0 0	7 2 0
17	Smith and Co. .	10 0 0	1 3 0
15	Thomas Smith and Co....	147 0 0	17 7 4
12	Watts and Co. ...	21 0 0	2 7 11
16	Wilson and Co. ...	28 0 0	3 5 3

Estate NICHOLAS MALCOLM GASPER, an Insolvent.

Nos.	Names of Creditors.	Amount of Claim.	2nd Dividend at 7 per cent., 27th November 1874, less 5 per cent charges.
		Rs. A. P.	Rs. A. P.
31	Anes Sircar	27 0 0	1 12 9
23	Bissonauth Law and Co.	73 9 4	4 14 4
37	Badham Brothers ...	55 0 0	3 10 7
44	Cook and Co.	30 0 0	1 15 11
13	Edmond, J. M. ...	300 0 0	19 15 3
11	Gunganarain Mistry ...	417 0 0	27 12 3
28	Gould, C ...	122 14 0	8 2 9
39	Gonesh Mistry ...	60 0 0	3 15 10
45	Gray and Son ...	300 0 0	19 15 3
35	Hauro Mistry ...	200 0 0	13 4 10
34	Koyam and Co. ...	110 0 0	7 5 1
21	Lazarus and Co., C. ...	123 0 0	8 2 11
42	Linton, Mr. .	42 6 0	2 13 1
7	Mackenzie, Lyall and Co.	784 0 0	52 2 2
16	Mohadeb Mookerjee ...	194 0 0	12 14 5
49	Mendes, F.	12 0 0	0 12 9
6	Nussurwanjee and Co., N.	442 3 3	42 11 4
48	Peters, Geo. ...	230 0 0	15 4 9
30	Ramdhone Ghose ...	31 4 0	2 1 2
33	Smith Stanistreet and Co.	60 0 0	3 15 10
47	Scott Thomson and Co., R.	85 0 0	5 10 5
22	Turner, Morrison and Co.	112 0 0	7 7 2
36	Wilton and Co. ...	100 0 0	6 10 5
46	Wilson and Parker (Daily News) ...	32 0 0	2 2 1

Estate WILLIAM LUCAS (C. W. CARR AND Co.) an Insolvent.

Nos.	Names of Creditors	Amount of Claim.	2nd Dividend at 4 per cent 27th November 1874, less 5 per cent charges.
		Rs. A. P.	Rs. A. P.
4	Bell, William	22 6 6	0 13 6
5	Beake and Co. ...	16 0 0	0 9 9
13	Carr and Son . ..	683 6 8	25 15 7
18	Carr Brothers	300 3 0	11 6 6
19	Carr Alfred (estate) ...	3,435 4 9	130 8 8
3	Dunn and Co.	29 11 6	1 2 1
8	Dutt Brothers	88 8 0	3 5 10
12	Indian Daily News ...	275 14 0	10 7 10
7	Keep and Co., W.	11,414 9 10	433 12 1
9	Khetter Mohun Day and Co.	424 0 0	16 1 10
14	Keep and Co., W. .	3,486 1 5	132 7 7
27	Koylashchunder Mundle	10 5 0	0 6 4
2	Muddoosoodun Dhur and Co. ..	288 8 0	10 15 6
16	North-Western Herold...	12 0 0	0 7 4
23	Osler and Co., F & C. ..	1,194 0 0	45 6 0
25	Oriental Gas Company	6 0 0	0 3 8
10	Paul Brothers ..	375 11 6	14 4 5
26	Trade Association	16 0 0	0 9 9
17	Wyman and Co ...	6 4 0	0 9 10

Estate JAMES FRANCIS CORCORAN, an Insolvent.

Nos.	Names of Creditors.	Amount of Claim	3rd Dividend at 4 per cent 27th November 1874, less 5 per cent charges.
		Rs. A P.	Rs. A. P.
13	Brandon and Co. ...	337 0 0	12 12 11
2	Carlie, Revd. Dr. ...	1,960 0 0	74 1 8
32	Cook and Co. ...	40 0 0	1 8 4
41	Carpenter, Mr. ...	5 0 0	0 3 1
14	Dunn and Taylor ...	1,043 0 0	39 10 2
23	DeRozario and Co., V. S.	100 0 0	3 12 10
46	Delhi Bank ...	300 0 0	11 6 5
27	Gobind Chunder Roy ...	20 0 0	0 12 3
28	Gobind Chunder Dutt and Moneemohun Dutt	206 4 0	7 13 5
61	Gobind Chunder Dhur ...	244 0 0	9 4 5
22	Hanuaden and Co., S. ...	400 0 0	15 3 3
30	Hurrakisto Addy	100 0 0	3 12 10
6	John and Sons, A.	698 0 0	26 8 5
42	Joynarain Ghose	40 0 0	1 8 4
29	Kissen Mohun Roy and Co.	100 0 0	3 12 10
9	Lindstedt, E.	222 0 0	8 7 0
17	Lepage and Co., R. C.	150 0 0	5 11 3
3	Meer Kyrath Ally ...	252 4 0	9 9 5
4	Munsa Ram ...	975 0 0	37 0 10
10	Marcus, J. P., Estates (Admor) .	300 0 0	11 6 5
18	Martin, C.	44 12 0	1 11 3
20	Mendes, L. . .	50 0 0	1 14 5
31	Mackenzie, Lyall and Co.	50 0 0	1 14 5
35	Marcus, J. P. Estates (Admor) ...	100 0 0	3 12 10
26	W. H. Poe	16 0 0	0 9 9
1	Sudder Dewany Adawlut, Agra (Treasurer)	170 0 0	6 7 5
15	Shaw Brothers and Co....	30 0 0	1 2 3
	Seton and Co.	254 0 0	9 10 6
39	Shamachurn Sircar	180 0 0	6 13 5
40	Shaik Nazeemoodeen, tailor	60 0 0	2 4 6
11	Thomas, Revd. J	250 0 0	9 8 0
34	Thomson, R. Scott .	50 0 0	1 14 5
8	Uncovenanted Service Bank ...	3,700 0 0	140 9 8
33	Vosso Livery Stables ...	30 0 0	1 2 3
25	Wallis and Co. ...	354 0 0	13 7 4

Estate GOBIND DOSS MULLICK, an Insolvent.

Nos.	Names of Creditors.	Amount of Claim.	1st Dividend at 2 per cent, 27th November 1874, less 5 per cent charges.
		Rs. A. P.	Rs. A. P.
2	Bonomally Mullick and Gossaindoss Kur ...	21 5 0	0 6 6
10	Beemolemoney Dossee ...	300 0 0	5 11 3
12	Bhuggobutty Dossee and Aukhoycoomer Mullick	2,400 0 0	45 9 8
3	Gostobeharry Roy ...	14 10 0	0 4 6
22	Gunganarain Paul ...	1,500 0 0	28 8 0
4	Jonookee Doss ...	150 0 0	2 13 8
13	Khettermoney Dossee ...	300 0 0	5 11 3
16	Luckheemoney Dossee ...	2,400 0 0	45 9 8
24	Madhubchunder Dey ...	10,000 0 0	190 0 0
29	Muddoosoodun Doss ...	34 2 0	0 10 5
14	Nuthmull Goopee Doss...	1,200 0 0	22 12 10
26	National Bank ...	1,672 8 9	31 12 6
20	Opoorbomoney Dossee ...	500 0 0	9 8 0
9	Prosonocoomar Paul ...	1,000 0 0	19 0 0
15	Sunkoree Dossee ...	1,600 0 0	30 6 5
18	Soorjee Money Dossee ...	800 0 0	15 3 3
19	Sree Sree Gobindoo Jeoo Thakoor, Sabiat Gooroo Doss Mullick ...	736 9 3	13 15 11
5	Toolseedoss and Bipprodoss Paul	200 0 0	3 12 10
8	Tincouree Dossee, wife of Cheedamchurn Dhur ...	1,700 0 0	32 4 10

Estate JOHN CAMERON, an Insolvent.

Nos.	Names of Creditors.	Amount of Claim.	2nd Dividend at Re 1-10-0 per cent, 27th November 1874, less 5 per cent charges.
		Rs. A. P.	Rs. A. P.
2	Ahmuty and Co. ...	7,284 10 3	112 7 4
3	Bholanath Dutt ...	170 13 9	2 10 3
17	Bengal Printing Co. ...	26 0 0	0 6 5
24	Clark, J. A.	24 2 0	0 6 0
4	Dhurmodoss Dutt ...	305 4 3	4 11 5
20	Government of India Income Tax	379 2 0	5 13 8
21	Gas Co.	25 0 0	0 6 3
16	Hunter and Co. ...	20 0 0	0 4 11
27	Hume, Lieutenant W. W.	67 0 0	1 0 7
5	Jeetharain Sing ...	137 9 6	2 2 0
23	Khosal Sing	623 0 0	9 9 11
29	Lepage and Co., R. C. ...	217 6 0	3 5 9
7	Mackenzie, Lyall and Co.	1,157 0 3	17 13 10
19	Municipal Commissioners, Calcutta	98 4 0	1 8 4
25	McGavin, A.	400 0 0	6 2 10
6	Omoruddy Potwar ...	69 4 3	1 1 2
22	Omrow and Takoorprosaud Naik	200 0 0	3 1 5
26	Pottingal, Dr. ...	250 0 0	3 13 9
1	Robertson, R., Agent, R. S. Galbraith ...	15,271 10 0	235 12 1
15	Robertson, R.	4,075 13 10	62 14 9
9	Sonatun Das	819 15 0	12 10 7
14	Sonatun Addy and Sons	154 5 9	2 6 2
10	Tomlin and Co. ...	1,355 0 0	20 14 9
11	Thomson and Co., T. E.	1,059 12 0	16 5 10
18	Tincoury Shaw ...	623 8 3	9 10 0
12	Watts and Co. ...	3,401 2 0	52 8 2
28	Watson, Dr. W. ...	200 0 0	3 1 5

Estate EZEKIEL SALLAY GUBBOY, an Insolvent.

Nos.	Names of Creditors.	Amount of Claim.	1st Dividend at 1 per cent., 27th November 1874, less 5 per cent charges.
		Rs. A. P.	Rs. A. P.
8	Ameermull Baugmull ...	11,125 14 0	105 11 1
5	Broughton, L., Admr.-General (Estate Mrs. Shernee)	10,000 0 0	95 0 0
20	Boliehund Singh ...	82 8 10	0 12 7
9	Coonjee Beharry Bysack	1,916 8 0	18 3 4
1	DeSouza and Co., T ...	1,109 6 9	10 8 8
11	Elliahoo Ezekiel Sallay Gubboy	908 3 0	8 10 0
12	Elias Gubboy and Co. ...	19,745 2 0	187 9 3
6	Hubaba Ezekiel Ezra, Mrs.	6,000 0 0	57 0 0
16	Hadjee Mahomed Syed Khonjee	1,444 1 3	13 11 7
18	Hadjee Mahomed and Abdool Cauder ...	3,000 0 0	28 8 0
19	Hakam Joseph Hyum	300 0 0	2 13 8
15	Joseph Monashee Sitton	181 2 9	1 10 8
2	Magoltab David Aaron Gubboy ...	6,500 0 0	61 12 0
13	Moordakiah Gubboy ...	13,085 12 6	124 5 1
14	Myer Rubban Gubboy ...	518 11 6	4 14 10
10	Reuben Ezekiel ...	551 13 9	5 3 11
7	Soba Chund, Rakhub Chund ...	12,098 0 0	114 14 11
17	Shahool Joseph Moses ...	409 9 9	3 14 3

Estate LANE MAGNIAC, an Insolvent.

Nos.	Names of Creditors.	Amount of Claim.	2nd Dividend at 7 as. per cent 27th November 1874, less 5 per cent charges.
		Rs. A. P.	Rs. A. P.
29	Anund Chunder Mookerjee	5,716 0 0	23 12 1
10	Dwarkanath Tagore ...	700 0 0	2 14 7
2	Duff. W. H.	300 0 0	1 4 0
8	Gunter and Co. ...	1,438 1 2	5 15 7
4	Hamilton and Co. ...	186 7 0	0 12 5
25	Hedger and Smally ...	100 0 0	0 6 8
23	Kistnopersaud Doss ...	3,000 0 0	12 7 6
17	Neelmoney Sircar ...	450 10 9	1 14 0
16	Ramrutton Roy ...	10,000 0 0	41 9 0
1	Sumboochunder Mitter ..	8,046 5 0	33 7 1
5	Sumboochunder Mitter and an other ...	2,500 0 0	10 6 3
6	Steuart and Co. ...	62 8 5	0 4 2
13	Thacker and Co. ...	125 0 0	0 8 4

A. B. MILLER, *Official Assignee.*

CALCUTTA, the 3rd August 1875. (355—2)

Court for the Relief of Insolvent Debtors at Calcutta.

IN the matter of FREDERIC LOTTERI, an Insolvent.

On Monday, the 9th day of August instant, it was ordered that the matters of the petition of the said insolvent be heard on Saturday, the 2nd day of October next, and that the said insolvent do then attend to be examined before the said Court.

J. O. MOSES, *Attorney.*

IN the matter of KHOJA MUNJEE SUCHEDINA, an Insolvent.

On Thursday, the 12th day of August instant, it was ordered that the matters of the petition of the said insolvent be heard on Saturday, the 2nd day of October next, and that the said insolvent do then attend to be examined before the said Court.

ORR and HARRIS, *Attorneys.*

IN the matter of ALEXANDER MCVICAR SMITH, an Insolvent.

On Tuesday, the 3rd day of August instant, it was ordered that the first Court day in August 1876 be appointed for the further hearing of this matter, and that unless cause be shown to the contrary on that day, the said insolvent be discharged personally as well as to his after acquired property from all liabilities for debts, claims, and demands of and against the said insolvent at the time of the filing of his petition for relief.

C. F. PITTAR, *Attorney.*

Chief Clerk's Office, the 17th day of August 1875.

IN the matter of JOHN PARSICK, an Insolvent.

On Tuesday, the 17th day of August instant, it was ordered that the matters of the petition of the said insolvent be heard on Saturday, the 2nd day of October next, and that the said insolvent do then attend to be examined before the said Court.

Orr and Harriss, *Attorneys*.

IN the matter of WILLIAM EDWARD BARLOW, an Insolvent.

On Wednesday, the 18th day of August instant, it was ordered that the matters of the petition of the said insolvent be heard on Saturday, the 2nd day of October next, and that the said insolvent do then attend to be examined before the said Court.

Insolvent in person.

IN the matter of RAJ CHUNDER CHATTERJEE, an Insolvent.

On Friday, the 20th day of August instant, it was ordered that the matters of the petition of the said insolvent be heard on Saturday, the 2nd day of October next, and that the said insolvent do then attend to be examined before the said Court.

Shamuldhone Dutt, *Attorney*.

IN the matter of WOOMESH CHUNDER BONNERJEE of Cathetee, in the zillah of 24-Pergunnahs, but at present residing at Noyan Chund Dutt's Street, in the town of Calcutta, but lately carried on business in co-partnership with one G. Deleemans, now deceased, as general manufacturers of lamps, tin-smiths, &c., in No. 4, Dalhousie Square East, in the said town of Calcutta; and Regina Deleemans of No. 4, Weston's Lane, in the said town of Calcutta, the sole widow and executrix of the last will and testament of the said G. Deleemans, now deceased, traders, Insolvents.

On Friday, the 20th day of August instant, it was, on the petition of Kristodhone Dutt, a creditor of the said insolvents, adjudged that the said Woomesh Chunder Bonnerjee and Regina Deleemans have committed an act of insolvency under the provisions of the Act XI. Vic. Chap. XXI, and by another order of the same date, the estate and effects of the said insolvents were vested in the Official Assignee.

Shamuldhone Dutt, *Attorney*.

Chief Clerk's Office, the 23rd day of August 1875.

IN the matter of SHAMA CHURN MOOKERJEE, of Sham Bazar, in the Town of Calcutta, carrying on trade and business as cloth merchant at Puggayaputty, Burra Bazar, in the Town of Calcutta, under the name and style of Shama Churn Mookerjee, an Insolvent.

Notice that the petition of the said Insolvent, seeking the benefit of the Act XI Vic., Cap. XXI, was filed in the Office of the Chief Clerk on Saturday, the 28th day of August instant, and by an order of the same date the estate and effects of the said Insolvent were vested in the Official Assignee.

M. T. Pearson, *Attorney*.

IN the matter of RAJ CHUNDER CHATTERJEE, an Insolvent.

Notice that an application for an *ad interim* protection order has been this day made by the said Insolvent, and that such application will be heard and disposed of by the Acting Commissioner of the Insolvent Court on Tuesday, the 7th day of September next, at the hour of ten o'clock in the forenoon.

☞ *Any Creditor of the said Insolvent desirous of opposing such application must appear before the said Court at the time and place aforesaid.*

Shamuldhone Dutt, *Attorney*.

IN the matter of TUNSOOK ROY, of Pragjee's Cootee, in Puggayaputty Street, in Burra Bazar in Calcutta, lately carrying on business as piece-goods merchant at Pragjee's Cootee, Puggayaputty, as aforesaid, under the name and style of Lukmee Chund Pursoothum Dass, an Insolvent.

Notice that the petition of the said Insolvent, seeking the benefit of the Act XI Vic., Cap. XXI, was filed in the office of the Chief Clerk on Wednesday, the 25th day of August instant, and by an order of the same date the estate and effects of the said Insolvent were vested in the Official Assignee.

M. Cannell, *Attorney*.

Chief Clerk's Office, the 31st day of August 1875.

In the matter of Charles Edward Price, an Insolvent.

NOTICE is hereby given that on the seventh day of September next, an application will be made on behalf of the Insolvent abovenamed for an order that he may have liberty to withdraw his petition of insolvency, on the ground that he has settled with all his creditors.

Dated this 23rd day of August 1875

(354—2) KALLYNAUTH MITTER, *Insolvent's Attorney*

The Brunton's Patent Press Company, Calcutta, Limited, in Liquidation.

PROCEEDINGS of a General Meeting of Shareholders of the Brunton's Patent Press Company, Calcutta, Limited, in Liquidation, held at No. 4, Fairlie Place, on Friday, the 27th August 1875, at noon.

PRESENT:

F. Woodhouse, Esq., *in the Chair*.

J. E. Maclachlan, Esq.	J. W. O'Keefe, Esq.
H. F. Brown, Esq.	C. A. Stewart, Esq.
A. J. Machay, Esq.	Baboo Mudoo Soodun Dutt.
C. S. Dawson, Esq.	Baboo Bejoy Kissen Ghose.

The advertisement convening the meeting having been read, it was

Proposed by C. A. Stewart, Esq., and

Seconded by Baboo Mudoosoodun Dutt—

That the accounts of the Liquidator be passed as correct.

Carried unanimously.

(360—1) FREDERICK WOODHOUSE, *Chairman*.

Equitable Coal Company, "Limited."

AT the Twenty-fourth Ordinary Half-yearly General Meeting of the Shareholders of the Equitable Coal Company, Limited, held at the Registered Office of the Company, No. 1, Lyon's Range, on Monday, the 30th August 1875, noon.

PRESENT:

John Martin, Esq., *Chairman*.
E. Shearin, Esq.
D. Macneill Esq., by his Attorney J. Mackinnon, Esq.
N. Macmichael, Esq.
J. Mackinnon, Esq.
P. Mackinnon, Esq. } By their Attorney N Macmichael Esq.
D. Mackinnon, Esq. }
J. M. Hall, Esq. }
A. Mackenzie, Esq., C.S., by his Attorney D. F. Mackenzie, Esq.
G. A. Atkinson, Esq.

Proposed by G. A. Atkinson, Esq.,

Seconded by A. Mackenzie, Esq., C.S., by his Attorney D. F. Mackenzie, Esq.—

That the Directors' Report and Account for the half year ended June 30th 1875 be received and passed as correct.

Proposed by E. Shearin, Esq.,

Seconded by G. A. Atkinson, Esq.—

That the sum of Rs. 20,422-8-7 at credit of profit and loss account for the half-year ended June 30th 1875, be applied towards providing in part for the cost of new plant and machinery.

With a vote of thanks to the Chair the meeting separated.

(364—1) JOHN MARTIN, *Chairman*.

Notice.

A MEETING of Shareholders of the Tukvar Company, Limited, is hereby called for Saturday, the 4th September 1875, at 1 P.M., to confirm the Resolution passed at the Extraordinary General Meeting of the 14th instant.

By order of the Directors,

R. S. STAUNTON, *Secretary*.

CALCUTTA, the 20th August 1875. (349—2)

A SPECIAL General Meeting of the Justices of the Peace for the Town of Calcutta will be held at the Town Hall on Wednesday, the 8th September 1875, at 11 o'clock A.M.

BUSINESS TO BE BROUGHT FORWARD.

1. The Chairman to submit a letter from Baboo Omesh Chunder Dutt, Vice-Chairman, placing, in reference to the censure passed on him, his resignation in the hands of the Justices, to be dealt with as they may think fit.

2. The Chairman to report that, at the request of the Vice-Chairman, he has permitted him to absent himself from Office, pending decision of the Justices on his offer to resign his appointment.

ROBERT TURNBULL, *Secretary to the Justices*.

(363—1)

Wanted.

A Treasurer for the Julpigoree Treasury, on a salary of Rs. 65 per month. Security, Rs. 10,000 (ten thousand rupees) required. Apply, with copies of testimonials, &c., to the Officiating Deputy Commissioner, Julpigoree.

BHOBOTOSH BANERJEE, *Treasury Officer.*

JULPIGOREE, the 4th August 1875.

WANTED a Head Clerk for Bettiah Sub-division, in Chumparun, on a salary of Rs. 67 per mensem. None need apply who is not thoroughly acquainted with the routine of a sub-divisional or district Office.

Applications to be received up to 15th September.

J. F. HEWITT, *Collector and Magistrate.*

CHUMPARUN, the 13th August 1875.

Notice.

WANTED a Conservancy Inspector for the Chittagong Municipality. European or Eurasian. Should know something about road-making. Must be able to write English, and to speak and understand Hindustani or Bengali. Copies of testimonials, &c., to be sent to Chairman of the Municipal Commissioners, Chittagong. Salary Rs. 100 per mensem.

T. M. KIRKWOOD, *Chairman,*

(347—2) *Chittagong Municipality.*

Lost.

THE Government Promissory Note, No. 5110 of 1854-55 (instead of 56-577), for Rs. 1,500, 5 per cent., issued in favor D. T. Robertson and J. H. Reid, by whom it was never endorsed to any one. M. T. PEARSON.

CALCUTTA, the 30th August 1875. (358—3)

Lost.

THE following Government Promissory Note, No. 025464, of 1856-57, for Rs. 1,500, standing in the name of Jonardun Neoghy, by whom it was never endorsed to any one.

(338—3) POORNOO CHUNDER SOOR.

POSTAL NOTICES.

List of Unclaimed Letters lying in the Calcutta Post Office on the 31st August 1875.

Aughore Nath Kurmokar.
Averill, F. W.
Bhoobun Mohun Ghose.
Binnie, Mrs. (3 Short St.)
Borup, C.
Bosanquet, W. F.
Bright, Arthur.
Byer, E. K.
Chaplain and Horur, Messrs.
Couch, G.
Crawford, John.
Daly, D. O. C
DaSilva, M V. R.
Deneria, Mrs. M.
Dundas, G. A.
East, Major H. (parcel.)
Fitzpatrick, Miss.
Fleming, J.
Gibson & Co.
Gibson, J. W.
Gismmalle, Lig. G.
Gubbins, A. D.
Hartigan, M. L.
Haysted, T. N.
Helbert, T. J. H.
Hyde, J. F.
Jacobson, H.
Kenny, N.
Lestermann, W.
Langley, J.
Lynne, J. H.
Marley, Mrs. M.
Morgan, E.
Morris, W. (parcel.)
Mullen, P.
Murray, Major-Genl. C.
Neab, E. W.
Onorevole Direzione.
Palmar, Col. F. K.
Pickance, Mrs.
Pothecary, G.
Revill, P. V.
Rhodes.
Rogers, J.
Ruins, Signor A.
Shaw, J. K
Sisson, R. G.
Smith, Surgeon Major S.
Smyth, Hon'ble F.
Sweet, James.
Symon, Mrs. C. E.
Taylor.
Trinder, A. W.
Vyse, F. A
Wancis, D.
Ward, W. W.
Wheatley, J. J. L.
Whitton, H.
Williams, Miss Minnie.
9 copies Gazette of India, dated Simla 14th, without address.

Letters marked "care of Post Office, to be kept till called for."

Aspa, H. G.
Babudad Keroba.
Bancharam Roy.
Benier, Emilien.
Benjamin, J.
Beër Monsieur, O.
Biashur, H.
Billings, W. A.
Brown, J.
Burton, H. J.
Butler, E W.
Coats, Lt. G. H. B.
Cohen, M. B.
Corke, T. W.
Cooper, H. J.
Dalgity, Capt. R. W.
Daniell, C.
Dennoen, P.
DeSilva, W.
Duncan, G.
"D. O."
D'Silva, M. R.
Esse, A. J.
Evangeline, M.
Fernandez, J. F.
Garard, F.
Godwin, Mrs. F.
Greenwood, H.
Hazard, W.
Hazell, Lieut. (B. N.)
Hope, Col. J. E.
Issur Chunder Coondoo.
Jackson, J. F.
Jenkins, T.
Karlton, P.
Kellett, S.
Kelley, N. E.
" L. M."
Margarson, R.
Mathison, Mrs.
McCall, John
McDonald, A.
McWilliams, J.
Miles, T.
Mordant, Mrs.
Moore, W. F.
Murray, J.
Naker, A R.
Parkes, Rev. W.
Radanath Day.
Rose, Miss.
Rundell, A.
Scott, J. G.
Shasil.
Shearman, Mrs. S.
Strange, R. P.
Swanson, C. J
Tara Charan Gocho.
Thomson.
Thuey, A.
Umbica Churn Goopto.
Vandenberg, Mrs. J.
Veryez & Co.
White, J. L.
Wright, Arthur.

Registered Letters.

Bacharam Ghose.
Burrolong, E.
Burton, W. E.
Fool Sing.
Hamilton, Adams & Co.
Johnson, J.
McCraw, O. H.
Mohendro Nath Ghose.
Mono Mothy Nath Roy Chowdry.
Moonshi Mojebur Rumman.
Ozeer Ostaghur.
Rajnarain Banerjee.
Rajone Kanto Coomar.
Sokoor Hadjee.
Tooylucko Nath Mookerjee.

W. ALPIN, *Offg. Post-Master.*

Notice.

A BULLOCK TRAIN PACKAGE addressed to Messrs. Bathgate and Company, from Jhelum, is lying unclaimed in this Office from 5th March 1875. If not taken delivery of within three months from this date, will be sold by public auction to defray expenses.

M. PERCY, *Offg. Post-Master.*

Notice.

THIS office notice of 18th August 1875 is cancelled. Bullock-train goods can now be received for despatch to all stations above Lahore, but they will be forwarded by railway to Loodianah only, thence by bullock-train to Lahore *vid* Loodianah.

2. The S. P. and D. Railway line is still closed between the Beas and Umritsur for goods traffic.

W. ALPIN, *Officiating Post Master.*

CALCUTTA GENL. POST OFFICE, the 30th August 1875.

NOTICE is hereby given that Money Orders on Post Offices within the Netherlands can be obtained, on and after 1st September next, through any Money Order Office in India.

Application for Money Orders should be made two days before the day on which the mails for Europe are ordinarily made up.

The scale of charges, and the conditions as to limit, &c., will be the same as those in force at the time for Overland Money Orders.

The amounts for which Orders are required must be stated in sterling money. The rate at which payments will be made will be determined from time to time by the authorities of the Netherlands Post Office.

E F. HARRISON, *Comptroller-General.*

SEA AND OVERLAND MAILS.

For	Box closes at	Date.	Per Steamer
Ceylon, Straits, Hong-Kong, United States of America, and the Colonies of Queensland and Victoria, *vid* Torres Straits. (Letters, &c., for the latter Colony must be specially superscribed)	7 P.M	3rd Sept.	*From Bombay.*
Rangoon, Moulmein, and Straits	7 ,,	3rd ,,	*Mecca.*
Chittagong, Akyab and Kyouk Phyoo	7 ,,	3rd ,,	*Penang.*
Port Blair and Camorta	7 ,,	5th ,,	*Scotia.*
Persian Gulf	7 ,,	5th ,,	*From Bombay.*
Madras, Ceylon, and the Intermediate Ports	7 ,,	6th ,,	
Madras and Ceylon	7 ,,	6th ,,	*Khiva.*

The next Overland Mail *viâ* Bombay will close at the General Post Office on Tuesday, the 7th September 1875.

2. Book-post and pattern packets must be posted on the 6th idem.

N.B.—The Letter Box will close at 7 P.M. precisely, after which hour Overland letters, fully prepaid and bearing extra postage stamp of two (2) annas on each cover, will be received up to 7-30 P.M., or bearing an extra postage stamp of four (4) annas on each cover, up to 8 P.M.

W. ALPIN, *Offg. Post-Master of Calcutta.*

CALCUTTA, the 31st August 1875.

Nuddea Rivers.

Weekly Water Report, showing the Least Depth of Water in the Bhagirattee, Matabangah, and Jellinghee Rivers for the week ending Friday, the 27th August 1875.

Names of Rivers.	Least depth of water. Ft.	In.
BHAGIRUTTEE.		
Entrance below Chourasia	19	0
Thence to Noorpore junction, 6 miles ...	16	6
Thence to Jungipore, 9 miles ...	19	0
From Jungipore to Berhampore, 47 miles ...	26	3
From Berhampore to Cutwa, 50 miles ..	23	3
From Cutwa to Nuddea, 46 miles	23	7
MATABANGAH.		
Entrance from the Ganges	22	3
Tatarparah	19	0
From Tatarparah to Hât Bolia	18	6
From Hât Bolia to Cut No. 1	20	6
From Cut No. 1 to Boalmaree	20	6
From Boalmaree to Alickdeah ..	20	0
From Alickdeah to Kissengunge	20	0
JELLINGHEE.		
Entrance	15	6
On the Entrance bar	11	0
From Jellinghee to Teakatta	21	6
From Teakatta to Nuddea	21	6

Height of water on gauge at Berhampore on the 30th August 1875, above zero, 27 feet 2½ inches.

T. H. WICKES, C.E., *Exc. Engr.*
Nuddea Rivers Division.

BERHAMPORE, the 30th August 1875.

[REGISTERED NO. 29.]

No. 35 of 1875.

SUPPLEMENT TO
The Calcutta Gazette.

WEDNESDAY, SEPTEMBER 1, 1875.

OFFICIAL PAPERS.

Non-Subscribers to the GAZETTE *may receive the* SUPPLEMENT *separately on payment of Six Rupees per Annum if delivered in Calcutta, or Twelve Rupees if sent by Post.*

CONTENTS.

	Page.
RESOLUTION on the Annual General Report of the Presidency Division for the year 1874-75	1065
Resolution on the Annual Report of the Dacca Division for the year 1874-75	1066
Resolution on the working of the system of summary trial	1069
Statement showing Rainfall, Weather, State and Prospects of the Crops in the different districts of Bengal, as reported to Government during the week ending the 28th August 1875	1069
WEEKLY Report of Rainfall compiled at the Meteorological Reporter's Office	1065
Meteorological Telegraphic Report for the period 22nd to 28th August 1875	1066
Abstract of the Results of the Hourly Meteorological Observations taken at the Surveyor-General's Office, Calcutta, in the month of July 1875	1069
Irrigation operations of Lower Bengal during the month of July 1875	1070
Weekly Return of Traffic Receipts on Indian Railways	1071

RESOLUTION ON THE ANNUAL GENERAL REPORT OF THE PRESIDENCY DIVISION FOR THE YEAR 1874-75.

GENERAL DEPARTMENT.—MISCELLANEOUS.—No. 2009

Calcutta, the 27th August 1875.

READ—

The Annual Administration Report of the Commissioner for the Presidency Division for the year 1874-75.

THE Commissioner rightly insists on the importance of the district officer's annual tour through the interior of his district. The best way in which an officer in administrative charge can acquire that intimate knowledge of the peculiarities of his jurisdiction, and of the wants of the people, which is essential to efficient administration, is by constant tours into the interior, not only during the cold weather, but at other periods of the year also. The officers of the Presidency division seem to have done their duty fairly in this respect, although in the 24-Pergunnahs there is always a difficulty about the district officer's tour in consequence of the frequent applications at head-quarters requiring to be dealt with by him in person.

2. The rice harvests in the division yielded only a moderate outturn. The cold-weather crops were benefited greatly by the rainfall during the last three

months of the year, and in most places were all that could be wished. In the 24-Pergunnahs there have been three successive bad rice seasons. In Nuddea the greatest distress was occasioned by the inundation of 1871, and the season of 1872 was not one of special prosperity: in all the districts there was a very short crop in the famine year of 1873-74. But in spite of these disasters the great majority of the population have been able to tide over their difficulties without any attempt to throw themselves on the charity of Government. The state of the division is a proof of the self-reliance and self-help of the people of Bengal, and of the rapidity with which the country recovers from natural calamities. "It is to be feared, however," adds Lord Ulick Browne, "that the effects of the past year's trials are now telling upon the people, and it may well be doubted whether they will be able to pass through another such crisis without some years of intervening prosperity. Not only are stocks all exhausted, but the ryots are deep in the mahajun's books. The mahajun is to them, in the time of scarcity, a never failing friend; but his exactions in the shape of interest on advances are, as is well known, on no ordinary scale. Repeated good harvests can alone enable the ryots to pay off his advances, with the interest due thereon, and provide fresh stocks against future bad seasons." The Lieutenant-Governor cannot but regard this indebtedness with regret and apprehension. The middle classes and the non-agricultural classes generally were very badly off during a great part of the year.

3. The Commissioner reports that the cultivation of indigo is said to be reviving in the Baraset sub-division of the 24-Pergunnahs district. The mode of cultivation adopted is ryotwaree; the ryots receiving seed from the factory, cultivating the plant themselves, and selling it at fixed prices to the factory which makes the advances. At one place a factory is said to have been started at the solicitation of the ryots themselves, who came forward to sow 1,000 beeghas without any advances. In the Nuddea district the produce of the past year was moderate. The plant is grown under the old system of contracts and advances, the ryot giving from three to five bundles for a rupee. The co-operative system of growing indigo has been accepted by two or three native zemindars of the district, and was alluded to in the Government resolution on the report for 1872-73; but the Collector states that he has no new facts before him showing the progress made under the system during the past year. The indigo season is said to have been on the whole a favorable one in the Jessore district.

4. No new information is given by the Commissioner in section 9 of his report, on trade and commerce. It seems that the sub-divisional officer of Ranaghat has attempted to make an estimate of the local traffic in his sub-division, but the Commissioner cannot accept his figures as even approximately correct. A great part of the trade of the district of Nuddea is, however, already registered in the returns of the toll-collectors of the Nuddea rivers, and in the returns of the Eastern Bengal Railway; and under the system of registration which has recently been sanctioned by Government, we may hope to collect very complete figures of the trade of all the districts of the division. What is of importance is that the traffic returns should be promptly published and widely circulated. At present the value of such information as is at the disposal of Government is impaired by the delay which unavoidably accompanies the submission and collation of the local returns.

5. The late scarcity, and the action taken by Government to help the people, are reported to be the subjects on which public feeling during the year was most interested. "All classes," writes Lord Ulick Browne, "were well pleased with the policy followed from the beginning and its result, and it is hardly too much to say that at no period has our Government been more highly esteemed in respect of liberal views and humane consideration for the well being of its subjects."

6. No less than nine periodicals, chiefly newspapers, are at present published in the 24-Pergunnahs, some of which, especially the *Bongo Darshun*, which is a monthly magazine, are of considerable interest and circulation. In Nuddea there are now two newspapers, but neither of them is of much importance. Jessore has no newspaper of any kind; the *Amrita Bazar Patrika*, which

takes its name from a place in that district, being now published in Calcutta, though it still enjoys a large circulation in Jessore.

7. Lord Ulick Browne again brings to the notice of Government the complaint that under the present system of administration the district officers are overtasked in work. The same representation was made in Sir George Campbell's time, who replied that work had admittedly much increased in all departments, and could only be met by a system of improved method and arrangement, and the enforcement of a judicious distribution of work. The work in the districts of the Presidency division is no doubt especially heavy, but the Lieutenant-Governor is reluctant to agree with the Commissioner that the general outturn of that work is not as good now as it used to be a few years ago. The administration of the three districts of the 24-Pergunnahs, Jessore, and Nuddea is, indeed, now carried on with full efficiency. If it was essentially better in former days, it must have been extraordinarily good. The Commissioner proposes to appoint an extra officer in these and in all the fully subdivided districts to assist the district officer in his executive work; but it is obvious that there are many difficulties, financial and other, in the way of giving effect to such a proposal. We must do the best we can with the officers we have, for the Government can hardly afford the cost of maintaining more. The Lieutenant-Governor is glad to see that the new subdivisional executive establishments are working well.

8. Deputy Collector Baboo Ram Sunkur Sen had already completed his inquiries for the collection of agricultural statistics in the two sub-divisions of Jhenidah and Magoorah in the Jessore district, and during the year he submitted a further report upon the sub-division of Bagirhat. This report also is a very valuable one. But with this exception, the further prosecution of statistical inquiries seems to have languished. The Lieutenant-Governor regrets that this should be the case, and will consider what steps should be taken for the further prosecution of these important inquiries.

9. The experimental farm at Baraset has not been attended with success owing to the absence of any skilled supervision, and the Commissioner has found it necessary to recommend that the farm should be closed.

10. The collections of land revenue were not affected seriously by the scarcity in the early part of the year;—over 98 per cent of the total demand on account of permanently-settled estates was realized in the 24-Pergunnahs, 97 per cent in Nuddea, and over 97 per cent in Jessore. The excise revenue was even on the increase in all the districts of the division, especially in the 24-Pergunnahs, where the increase was as much as 14½ per cent. The higher excise receipts are due principally to the licenses for sale of a number of exciseable articles having been issued under the auction system, and to the fact that licenses for the sale of opium have been issued, for the first time, on payment of a monthly fee. In both cases the result has been to check consumption, and at the same time to add to the revenue.

11. The progress of education has been well looked after. There are now in the 24-Pergunnahs 1,385 schools with 49,333 pupils; in Nuddea, 897 schools with 28,489 pupils; and in Jessore, 808 schools with 26,360 pupils. Female education is, however, said not to be making much advance, except in Nuddea, where there are several girls' schools. The proportion of Mahomedan boys who attend in the schools is improving every year; but there is truth in what the Magistrate of Jessore says, that the Mahomedan population, consisting for the most part of poor agriculturalists, keeps away from schools owing to want of means at least as much as to prejudice.

12. The Commissioner reports favorably of the success of the local committees, whether for road-cess, or for education, or for municipal administration. There is no mistaking, he writes, the amount of interest and desire to take part in public usefulness which the system has called forth. "Much useful information in all departments reaches the district officer through these local bodies, which itself is an advantage. In municipal matters, and in matters connected with road-works specially, the committees can, if they like, be, and often are, a material help. They not only make known the wants of their respective

localities, but sometimes accept and carry out the work of supervising the construction and repair of roads." This testimony of the Commissioner to the utility of the local committees is very encouraging. The moral advantage thus gained is, in the Lieutenant-Governor's opinion, equally important with the material advantage.

13. Lord Ulick Browne reports also favorably of the conduct of the zemindars in the division. Many zemindars behaved towards their ryots with forbearance, and many with liberality, during the scarcity. The Commissioner prominently brings to the notice of Government the names of Rajah Komul Krishna and Rajah Narendra Krishna, and the heirs of Sir Rajah Radha Kant Deb, in the 24-Pergunnahs; of Mr. Sibbald, Baboo Soorindro Nath Pal Chowdhuri, Baboo Bamun Das Mookerjee, Baboo Nuffer Chunder Pal Chowdhry, and Moulla Khodadad Khan, in Nuddea.

By order of the Lieutenant-Governor of Bengal,

H. J. S. COTTON,

Offg. Junior Secy. to the Govt. of Bengal.

RESOLUTION ON THE ANNUAL GENERAL REPORT OF THE DACCA DIVISION FOR THE YEAR 1874-75.

GENERAL DEPARTMENT.—MISCELLANEOUS.

Calcutta, 31st August 1875.

READ—

The Annual General Report of the Dacca Division for the year 1874-75.

THE present Acting Commissioner was in charge of the division for only about two and a half months of the year under review, and was detained at head-quarters during nearly the whole of the time, so that his report is necessarily rather an abstract of the information supplied by the district officers, than the result of his own experience and observation. The report embraces the districts of Dacca, Fureedpore, Mymensingh, and Backergunge; the district of Tipperah having been added to the division since the close of the year.

2. The rainfall of 1874-75 was considerably below the average, but the rain fell at opportune seasons, and was consequently sufficient for agricultural operations. The rice crop was a good one throughout all the districts of the division. The area sown with jute was somewhat less than in the previous year, but good prices were realized, and the crop brought large profits to the cultivators. The cultivation of safflower is decreasing, in consequence of the lower value which the dye now commands in the Calcutta market.

3. Two remarkable whirlwinds occurred in the district of Mymensingh during the month of March 1875. One of them passed through 12 villages, and is stated to have destroyed upwards of 1,000 houses. Of the other storm, which occurred a few days later in the south-west of the district, an interesting account has been published in the transactions of the Asiatic Society.

4. The year was for the most part a healthy one, and there was no violent outbreak of epidemic disease, but malarious fever was very prevalent in the sub-division of Manickgunge in the Dacca district, and in the district of Fureedpore. In Manickgunge, the death-rate was 54 per thousand, and in the Fureedpore Municipality the registered deaths per 1,000 of population amounted to 56·4, and the mortality in some villages of the interior rose as high as 66·1 per thousand. The Civil Surgeon of Fureedpore, who has had some years experience of the district, thinks that its unhealthiness is due to the gradual silting up of the khalls and minor streams, and he is also of opinion that the people are materially in a worse condition than formerly, and less fitted to resist the attacks of disease. There appears, however, to be no reason for thinking that the condition of the people has altered for the worse. Fureedpore is perhaps not so prosperous as other districts of the division: but even in Fureedpore the Commissioner thinks that the ryots are certainly better off than they were some years ago, and in other districts there is a general agreement of opinion that the condition of the cultivating classes (who form the great bulk of the population) is one of steady improvement and increased comfort.

5. As regards the silting up of the minor streams, causing unhealthiness, it is to be feared that this is but too true; though probably it is not worse in Furreedpore now than in previous periods. Sir Richard Temple believes that the effectual dealing with the great drainage question is one of the subjects most nearly affecting the material condition of the people in many parts of Bengal, and that, by a vigorous co-operation between the executive and the zemindars and the ryots, considerable improvements might be made, so that fever-breeding swamps might be converted into food-providing plains. This, however, is a large subject, which will be separately considered. Meanwhile, the Lieutenant-Governor can only say that, if the district authorities can propose the clearing of any particular stream which is stagnant, and can indicate the means of executing it by use of the Land Improvement Act or otherwise, the Lieutenant-Governor will be glad to take it into consideration. But it is of little avail to propose improvements, unless at the same time the means of executing them are in some degree shewn.

6. During the earlier months of the year the price of food was high, owing to excessive exportation; indeed, alarm was caused in some places by the local markets being insufficiently supplied. But it was soon apparent that there was no actual deficiency of stocks, and the excitement subsided, though the high prices continued till November, when the prospects of the winter crop of rice were assured. It would have been interesting to know the estimated extent of the exportation of food grains from the division during the year: but the Commissioner has given no figures to show this.

7. Under the head of commerce and manufactures, the Commissioner notices the remarkable expansion of the jute trade in Dacca during the last twelve years. There are now ten European and Armenian firms who deal largely in this article of produce: three steam-presses have already been set up, and two others are in course of erection. The report, however, gives no estimate of the quantity of jute annually exported from Dacca and Narainguge: though, as the greatest part of it is forwarded by steamer, it would not have been difficult to give approximately correct figures of the extent of the trade.

8. The Commissioner has given a list of the several imports and exports of each district of the division, but it is not stated whether this list merely expresses the opinion of the several district officers, or is founded upon any actual registration of the traffic. Sugar is said to be imported into Backergunge. This apparently requires further verification on reference to another fact, which seems to tend in an opposite direction, namely, that one of the principal manufactures of Backergunge is goor, of which large quantities are made. The correctness also of the remark that all the hide trade of the division, except that of Furreedpore, passes through Dacca, appears open to question, as hides exported from Western Mymensingh would naturally reach Calcutta *viâ* Serajgunge.

9. The Lieutenant-Governor thinks that the Commissioner's report ought to have been more completely elaborated in respect to the interesting topics touched upon in the last three paragraphs. It is hoped that the registration of river traffic, which has been recently ordered, will help the Commissioner in making his future reports more explicit than the present one. If he finds that any additional local registration is needed, the Lieutenant-Governor would be prepared to incur some moderate expense for this purpose.

10. The leading zemindars of the division, with scarcely an exception, assembled at Dacca, in the month of August, on the occasion of the Viceroy's visit to the town. His Excellency was received with a loyal and cordial welcome. During his visit he laid the foundation stone of the Water Works which have been presented to the town by the munificence of Nawab Abdool Gunny, C.S.I.

11. Another, and a less agreeable, topic of public interest during the year, has been the state of feeling between landlords and tenants, which has caused some uneasiness in the Dacca and Mymensingh districts. On one estate in Dacca serious agrarian riots were apprehended: but eventually the Commissioner and the Collector succeeded in persuading both parties to refer the dispute to arbitration. The arbitrators, however, have been long in coming to a decision; and whether they will succeed, not only in promulgating such decision, but also in carrying it on to the stage of amicable adjustment,

remains to be seen. In Mymensingh, though no disturbances have occurred, there have in several cases been combinations among the ryots to withhold rents. It is satisfactory to learn that there is but little of this ill-feeling in Fureedpore, and that in Backergunge the relations between the parties are apparently friendly. The Lieutenant-Governor, however, deems it his duty to state that his own information and impressions do not enable him to support this favorable conclusion as regards Backergunge. Many well informed native gentlemen have expressed much apprehension as to the prospect of affairs in that deltaic region. And the experience which the Government itself is having in one of its own estates there, tends to confirm that apprehension.

12. The Lieutenant-Governor entirely approves of the action of the Commissioner in dealing with these unfortunate disputes. It is the duty of the executive officers of Government to maintain the public peace, to act with entire impartiality towards both of the parties, and to induce both of them, if possible, to arrange the difficulty by mutual concession, or a reference to arbitration. The Commissioner has followed this course, under the Lieutenant-Governor's directions, and has hitherto succeeded in preventing any breach of the peace, and in several instances has brought the disputants to agree to arrangements which may lead to a lasting settlement of the differences between them. In the opinion of the Commissioner, the introduction into the Bengal Council of the Bill for the prevention of agrarain disputes is likely to contribute beneficially to the quieting of the country. The Commissioner notices a remarkable rumour, which was disseminated shortly after the Viceroy's visit to Dacca, to the effect that the Queen had sent out orders that no ryot was to pay more than 5 annas per beegah for his arable land, and 8 annas for his homestead. For a time great excitement was caused, and it was eventually necessary to issue a proclamation to undeceive the people. The incident shews the direction in which the mind of the people is being drawn, and should be duly remembered by all concerned.

13. Among the administrative changes of the year, the Commissioner notices the permanent location of an Additional Judge at Fureedpore, the introduction of the Road Cess Act into Backergunge, and the opening of several new registration offices in Dacca and Mymensingh. Since the close of the year, Fureedpore has been constituted a separate civil and sessions division. The Chowkidari Act VI (B C.) of 1870 has been introduced into the districts of Dacca, Backergunge, and Fureedpore: but it is yet too soon to judge of the results.

14. The Lieutenant-Governor is glad to see that, though there was an increase in the excise revenue of the division during the year, the consumption of ganjah is steadily diminishing. The auction system has now been extended to licenses for the sale of ganjah, and it is anticipated that this will lead to a further decrease in the consumption of the drug. Sir Richard Temple begs that the district authorities will do all in their power to diminish, by rendering it more and more expensive, the consumption of a drug which is held by the best medical authorities to provoke a variety of serious ailments, which in many instances lead to crime and to lunacy. A fee is now also charged on the issue of opium licenses, which previously were granted free, but this has hitherto had the effect of increasing the revenue from opium, without reducing the consumption. The fees charged are small, and will perhaps admit of being raised, though it was doubtless prudent to charge only a low fee on the first introduction of the new system. If consumption can be reduced by raising the fee, this should be done.

15. In Public Works no new projects of any great importance have been undertaken, but useful progress has been made in some works already in hand, and several lines of road have been efficiently repaired. The action of the local Committees of Mymensingh and Fureedpore, in turning their attention to the improvement of water communication, appears to be judicious.

16. Primary education continues to make a satisfactory advance, especially in Backergunge and Mymensingh. The Commissioner remarks that the great majority of primary aided schools in the division are really new schools which have been called into existence by the operation of the orders of September 1872: and that the statement made in some quarters that the result of those orders has simply been to subsidize schools already founded, which would have

done as well if no Government aid had been extended to them, is incorrect, so far as the Dacca division is concerned. The Lieutenant-Governor notices with pleasure the statements of the report on the attention which is now being paid to female education, and on the increasing proportion of Mahomedan boys at school. As regards the expansion and the gradual elevation of primary education, Sir Richard Temple cannot pass over any opportunity of impressing upon the district authorities his sense of the importance of this matter. Indeed, success in this respect—actually tried and proved success—will be one out of many tests whereby he will judge of the ability and efficiency of the district officers in their several grades.

17. The conduct of zemindars is noticed as having been generally worthy of their wealth and position. Several of the Dacca zemindars distinguished themselves by liberality during the scarcity, conspicuous among whom were Nawab Abdool Gunny, C.S.I., his son Khajeh Ahsanoollah, Khan Bahadoor, Ray Kalinarain Chowdhry of Bhowal, and the Koondoo Family of Bhaggacool. Among Mymensingh zemindars, Baboo Kashi Kishore Roy of Ramgopalpore is noticed for his considerate and liberal conduct in remitting three months' rent, and postponing the demand of three months more, to the inhabitants of 12 villages on his estate whose houses were destroyed by the whirlwind of the 19th March alluded to above.

18. On the whole, the Lieutenant-Governor collects from this report that, in the Dacca division, the past year, if it has not been signalized by any very remarkable occurrences, has been a time of steady improvement and of general prosperity. Though a greater number of offences have been reported, the increase is confined to petty cases. The commercial classes among the natives are fairly prosperous. The mass of the agricultural population are better off than in any part of Bengal, save the Rungpore county. Education is advancing very much among the Hindoos, and to some extent among the Mahomedans. The social condition of some of the lower classes among the Mahomedans needs a partial reform. The only source of grave anxiety consists in the relations between landlord and tenant.

By order of the Lieutenant-Governor of Bengal,

H. J. REYNOLDS,

Offg. Secy. to the Govt. of Bengal.

RESOLUTION ON THE WORKING OF THE SYSTEM OF SUMMARY TRIAL.

JUDICIAL.

Calcutta, the 26th August 1875.

READ—

Reports from the Commissioners of Divisions, on the working of the system of summary trial under the Criminal Procedure Code, from the 1st July 1873 to 30th April 1875.

Read again—

The Resolution dated 6th January 1874, on the working of the system during the half-year ending with June 1873.

1. On the introduction of the new Code of Criminal Procedure, the late Lieutenant-Governor, while admitting the great advantage which would result from the provisions contained in Chapter XVIII, under which the power of summary trial was conferred on District Magistrates, and on such other Magistrates or Benches of Magistrates as Government might specially empower, expressed his apprehension that some officers might possibly run from the extreme of prolix enquiry and lengthy record to too brief and careless a statement of the finding and sentence. He accordingly issued instructions to guard against this, and intimated that he would hold Magistrates of Districts responsible for examining from time to time the proceedings of their subordinates, and for bringing to notice any instance in which the powers of summary trial were indiscreetly exercised, or in which the record was careless and insufficient. In the exercise of their general powers of supervision and control, Commissioners

of Divisions were also required to report after a brief period on the manner in which the powers conferred on the several officers within their respective jurisdictions had been exercised. On a review of these reports at the beginning of last year, Sir G. Campbell observed the generally favorable testimony borne to the discretion with which summary trials had been conducted, and to the general regularity of the proceedings of the various courts, and he expressed his willingness to allow an extension of the system in view of the famine then apprehended. During the scarcity which ensued, powers of summary trial were in consequence somewhat freely bestowed, more so than, perhaps, would have been justifiable but for the pressure under which all the departments of Government were then working. At the close of the relief operations, however, the powers were again withdrawn from those officers to whom, in ordinary times, they would not have been granted, and the Commissioners were called on to report on the manner in which summary trials had been conducted from the 1st July 1873 to the 30th April last. These reports have now all been received, and the results, as regards the several divisions, are as follow :—

2. *Burdwan Division.*—The report on the working of the system in this division is generally favorable. The relief afforded to judicial officers, and also the benefit to the public as regards the speedy despatch of business, has been considerable. There has been a general absence of complaint as to any abuse of the powers exercised, and the proceedings of most of the officers have been quite regular. The Lieutenant-Governor observes, however, that the work of two Deputy Magistrates in Howrah is not favorably reported on, and this would point to the necessity of the exercise of a stricter supervision by the District Magistrate. The Commissioner's report is incomplete, inasmuch as it does not sufficiently explain why in some of the districts of his division no cases have been tried summarily by Benches of Magistrates. His attention is called to the orders of 12th May 1873, in which Sir George Campbell said that it would be a very good thing if, while Magistrates of districts are in their sudder station, they would sit once a week with an Honorary Magistrate for disposal, summarily, of cases fit to come before Benches ; and the Lieutenant-Governor requests that the Commissioner will impress upon the Magistrates of the division the importance of promoting the Bench system by encouraging the Honorary Magistrates to try petty cases in which no tedious procedure is necessary.

3. *Presidency Division.*—The Lieutenant-Governor is glad to find that the Commissioner having been careful when on circuit to examine the records of decided cases, is able to report very favorably of the manner in which the powers of summary trial have been exercised, both by individual officers and by Benches. The Commissioner considers that these powers are a most valuable aid to the administration of justice, and adds that no complaints of injustice have been received, and that, if there has been any error in procedure, it has been on the side of needless prolixity.

4. *Cooch Behar Division.*—In Darjeeling, the powers of summary trial have been but sparingly exercised by the Deputy Commissioner. In Julpigoree, the Deputy Commissioner, his Assistant, and a Bench of Honorary Magistrates exercised the powers. In both districts the system is said to have worked well, and to the satisfaction of the public.

5. *Rajshahye Division.*—The reports of the Magistrates of the districts of this division, as regards the proceedings of the Benches vested with summary powers, have been generally favorable. Through some misapprehension, reports have not been submitted on the proceedings of Magistrates sitting alone; but from the Commissioner's remarks, the Lieutenant-Governor infers that in these cases also the system of summary procedure has worked well.

6. *Chittagong Division.*—The Commissioner observes that summary powers were judiciously exercised in all the districts of the division, and that there was no indiscriminate application of the provisions of the law. It would seem, however, that an erroneous practice has hitherto obtained of dealing summarily with cases under the Salt, Excise, and Arms Acts.

7. *Dacca Division.*—In the district of Dacca, the Magistrate reports that in all the cases summarily disposed of which he examined, he found that the record was quite sufficient, that the tendency was rather to write too much than too little, that cases were well chosen, and that the procedure was a great relief

to the Magistrates. In Fureedpore, the powers have generally been properly exercised, but one Deputy Magistrate is reported to have disposed of summarily some cases which were not properly triable in this manner. In Dacca and Fureedpore the powers conferred on Benches have been freely exercised with satisfactory results. In Backergunge and Mymensingh, however, the Commissioner complains of the difficulty experienced in getting a Bench together, more particularly in the sub-divisions, owing to the almost entire absence of persons qualified to act as Honorary Magistrates. The Commissioner has promised to give careful consideration to the subject.

8. *Patna Division.*—The total number of cases tried summarily in this division during the year under report was 1,331, of which 653 were decided by Benches of Magistrates. The district officers are unanimous in reporting that the officers vested with summary powers used them judiciously and with great care. The registers kept were sufficient, and in accordance with the rules on the subject. The result of appeals, so far as reported, has been satisfactory.

9. *Bhagulpore Division.*—The system has been found to be generally successful in this division, and is said to be popular. Most of the cases were disposed of in one sitting. In the district of Bhagulpore there were no appeals; in Purneah six. In all the districts the results of appeals show that in two cases only were the orders reversed. The Commissioner has regularly called for and inspected a few cases from each of the Courts at the close of every quarter, and reports that he has found but few irregularities.

10. *Orissa Division.*—The Magistrate of Cuttack has been informed by all classes that no unfavorable prejudice is entertained against summary procedure, and that the decisions of the Bench have given universal satisfaction. The results are reported to have been equally favorable in the other districts. In some cases tried in Pooree, the Commissioner observed that the records were unusually long.

11. *Chota Nagpore Division.*—The reports received from this division are also very favorable. The Commissioner states that he knows of no instance in which the power was abused, and thinks that, with careful and conscientious officers, it is never likely to be abused.

12. On thus reviewing the reports, the Lieutenant-Governor is glad to find that so far the introduction of the system of summary trial has been attended with success. In the cases examined by the several Commissioners, the proceedings have almost invariably been found to have been regular and carefully recorded. A few errors have been detected with respect to the classes of cases triable summarily, but generally the test of appeal shows that the work has been well done, and the number of cases, where a reversal of judgment has taken place, has been small. The relief afforded to judicial officers has been very considerable, while the rapid disposal of cases has promoted the public convenience. In the absence of complaint, it is to be inferred that the change has been accepted as beneficial by the classes whom it affects. The Lieutenant-Governor trusts that by the continuance of a discreet exercise of the powers entrusted to them, the several Magistrates and Benches of Magistrates will continue to merit the confidence of Government and of the public.

By order of the Lieutenant-Governor of Bengal,

R. L. MANGLES,

Offg. Secy. to the Govt. of Bengal.

Rainfall, Weather, and State and Prospects of the Crops.

Statement showing Rainfall, Weather, State and Prospects of the Crops in the different Districts of Bengal, as reported to Government during the week ending the 28th August 1875.

No.	District and date of return.	Rainfall at Sudder Station in inches.	Character of the weather, state and prospects of the crops, and state of health at date.
BENGAL.			
	Western Districts.		
Burdwan Divn. 1	Burdwan, Aug. 30,* '75	3·87	Rainfall at Culna 3·78, Cutwa 1·98, Jehanabad 2·66, Raneegunge 4·24, and Bood-bood 3·74 inches. All the crops now on the ground, viz. paddy, jute, and sugarcane, are looking well. Fever slightly on the increase.
2	Bankoora, „ 28, „	8·78	Heavy showers during the week. Prospects of crops are very favorable.
3	Beerbhoom, „ 28, „	8·46	Showery weather. State and prospects of the crops continue good.
4	Midnapore, „ 28 „	·95	Rainfall exceptionally scanty at Sudder station; at Contai 7·13, at Tumlook 4·83, and at Gurbetta 3·36 inches. The yield of the early rice (*aous*) is proving very good, and the prospects of all the other crops on the ground are also good.
5	Hooghly, „ 28, „	2·80	Rainfall at Chinsurah 3·09, Bansberiah 2·58, Chunditollah 3·90, Serampore 3·05, Pandooah 2·95, Dhoneakhally 3·4½, Bullagore 3·49, Huripal 3·26, and at Kristonagore 2·83 inches. Weather hot but less fine than last week. State and prospects of the crops are very good everywhere. Good harvest of early rice, jute, and *aus*. Still a little small-pox and a little fever, but general health is good.
	Howrah, „ 28. „	3·78	Seasonable weather. The early rice crops are in, and are exceedingly good ones. The later crop doing very well indeed. If no unfavorable change occurs in the weather, this will be a bumper one.
	Central Districts.		
Presidency Divn. 6	24-Pergunnahs, Aug. 30,† '75	2·41	Rainy during the first three days of the week, and very hot since. Early rice and jute being cut. Transplantation of the late rice all but completed. Ordinary fever prevailing to some extent in Satkhira. Two cases of small-pox and one case of cholera reported from that sub-division. Fever increasing at Barripore.
7	Nuddea, „ 28. „	3·87	Rain daily. The harvest of early rice is going on favorably, and the late rice is promising so far; but in parts of the district (especially Chooadanga) the floods are causing much apprehension. The rivers did fall a little, but are now rising again.
8	Jessore, „ 28. „	3·30	Weather cloudy, with seasonable rain; wind south-east. The late rice is progressing favorably. The early crop has suffered in Magoora and Narail.
9	Moorshedabad, „ 28. „	4·70	Weather cloudy and rainy. The Bhagiruthee is again rising steadily; the crops on low lands are therefore again under water, and considerable damage to the *aous*, or early rice crop, is apprehended, as well as to the *amun*, or late rice crop, in the Kalantar. The late rice crop generally and the early rice crops on high lands promise well. Prices have fallen since last report. Those of common rice at the Sudder range from 14 to 20 seers per rupee. Public health is satisfactory.
Rajshahye Divn. 10	Dinagepore, „ 27, „	2·47	Rain according to Magistrate's rain gauge 2·4. Want of rain; trivial local showers only till Tuesday. A fair rainfall on Tuesday and Wednesday. *Bhadoi koochee* being cut. *Dhoonee* beginning to ripen; estimates better than last week; average, say 10 annas. Where ear has formed it is very good, but much is utterly spoilt. *Hemanto* likewise; transplanting still going on. Probably much higher land will remain fallow. Jute said by ryots to be good; dealers complain of quality.
11	Maldah, „ 28. „	2·63	Weather fair at the beginning of the week, cloudy and rainy till Thursday; Friday dry and cloudy. In some places a quarter, in others half or more of the early autumn rice is reported to have been destroyed by the floods; the remnant is being reaped; no further damage to it reported. The later autumn rice has been also partly submerged; the extent of damage done to it is as yet uncertain, but its prospects have somewhat improved from the subsidence of the floods. The winter or late rice is being transplanted, and is doing well, though in one place dry weather is said to have injured it. The rain has not been good for mulberry cultivation. Twenty-one deaths from cholera are reported during the week.
12	Rajshahye, „ 28, „	2·32	Heavy rain reported from Tannore. There has been moderate rain all over the district. The early rice crops are still being cut. The transplanting of the *ropa dhan* is nearly completed. The heavy rain which fell in Tannore caused some injury to the crops. The prospects of the late rice are very favorable. No cases of cholera or small-pox reported.

* Telegram of the 30th August, received on the same day, shows rainfall during the seven days immediately preceding.

† Report of the 30th August, received on the same day, shows rainfall during the seven days immediately preceding.

No.	District and date of return.	Rainfall at Sudder Station in inches.	Character of the weather, state and prospects of the crops, and state of health at date.
BENGAL.—(*Contd.*)			
	Central Districts.—(*Contd.*)		
Rajshahye Divn.—(*Contd.*) 13	Rungpore, Aug. 27, '75	8·21	The rainfall was very heavy on the 24th and 25th instant, amounting to over 7 inches, and has been general throughout the district. Transplantation of rice is going on. The rain was much wanted, and has done good. More is required.
14	Bogra, „ 28, „	5·76	Weather cloudy; there has been an ample fall of rain during the week. Every thing is getting on well.
15	Pubna, „ 28, „	11·18	Very heavy rain on the 24th and 26th instant; 8·20 inches of rain at Serajgunge. Harvesting of the early rice is progressing. The crop is altogether a very fair one. The excellence of that on the higher ground will compensate for the damage done by floods to that on the low grounds. State and prospects of the late rice crop are satisfactory.
Cooch Behar Divn. 16	Darjeeling, „ 27, „	8·69	Rain every day of the week, particularly heavy on Tuesday, Wednesday, and Thursday. All the crops are doing well, the *hemanto* or late rice crop, is being transplanted; the *bhadoi*, or early rice, is ripening.
17	Julpigoree, „ 28, „	6·15	Seasonable weather. *Bhadoi* harvest still going on. Transplanting of the late rice seedlings still in progress, and under favorable circumstances. Cholera still continues in two places; but there are only a few cases.
	Cooch Behar, „ 26, „	6·86	It was very hot till Saturday; heavy rains from Sunday. The heavy showers are improving the prospects of the late rice crop. Much will depend upon the state of the weather during the next few days.
	Eastern Districts.		
Dacca Divn. 18	Dacca, Aug. 30,* '75	3·47	Seasonable weather. State and prospects of crops are good.
19	Fureedpore, „ 28, „	7·71	Rain almost every day during the week, but weather continues hot. The inundation is falling somewhat lower. The prospects of the crops are as favorable as before, and the general health of the district is good.
20	Backergunge, „ 26, „	1·75	The general condition of the district and the prospect of the crops are satisfactory. The timely cessation of the rain deluge has enabled the young plants of the late rice crop to get their heads above the water, and they are flourishing everywhere.
21	Mymensingh, „ 27, „	4·60	Rain six days; no less than 3¼ inches at the Sudder on the 24th instant. Wind south-east. Transplantation of the late rice is very nearly finished. The early rice crop has been a good one.
22	Tipperah, „ 27, „	6·27	Weather rainy and cloudy. South wind prevailing. There has been some heavy rain again in the Sudder sub-division; the river Gumti has risen 8 inches; the flooded tracts of country still continue under water, and there is but small hope of any rice crop in those parts. In the rest of the district the crops are promising. The flooded area is about 1-10th of the whole area of the district.
Chittagong Divn. 23	Chittagong, „ 26, „	12·19	Weather very favorable for cultivation. Heavy rain for the last three days, but bright on the day of report. Crops are reported as thriving.
24	Noakholly, „ 26, „	8·48	Weather cloudy and rainy; continual and heavy rain for the last two days. The reaping of the early rice crops has been stopped in some places owing to the rains; in chur lands it is going on. The transplantation of the late rice has also been stopped in low lands, where the fields are covered with water; in other places it is being vigorously continued. Sickness, chiefly fever and spleen cases, as usual, with some outbreaks of small-pox.
25	Chittagong Hill Tracts, „ 24, „	4·66	Rainy throughout the week. The plough cultivators who lost their crops during the late flood are sowing paddy broadcast. A poor outturn is anticipated. *Joom* paddy is nearly ripe.
	Hill Tipperah, „ 25, „	8·71	There has been very little rain throughout the week, and reports were received that the *aous*, or early rice crop, was being everywhere harvested, but heavy rain set in on the 24th instant, and on the 25th it has rained unceasingly, and the river is again nearly at its full. If this continues much longer another inundation is certain. Fever on the increase in the Kuelashur sub-division. In other parts the public health is good.
BEHAR.			
Patna Divn. 26	Patna, „ 30,* „	·93	Weather unsettled, with occasional and partial rain. Prospects of *bhadoi* crops continue favorable. Transplanting of rice going on. More rain, however, wanted for late rice. Health good.
27	Gya, „ 28, „	1·15	Rainfall at Aurangabad 4·86, at Nowadah 5·03 inches. Days sultry; rain at night. Maximum reading of thermometer 95·1°. Indian-corn and [illegible] millet being reaped in places. Prospects of other crops continue generally favorable. Cholera reported only from Nubbeenugger, in south-west corner of the district.
28	Shahabad, „ 28, „	2·37	Weather cloudy and rainy. The *bhadoi*, or early crop, except where destroyed on the Deara lands by flood, promises well. The *dhan*, or rice crop, is generally reported favorably on.

* Telegrams of the 30th August, received on the same day, shows rainfall during the seven days immediately preceding.

	No.	District and date of return.	Rainfall at Sudder Station in inches.	Character of the weather, state and prospects of the crops, and state of health at date.
BEHAR.—(*Contd.*)				
Patna Divn.—(*Contd.*)	29	Durbhunga, Aug. 28, '75	3·27	Seasonable weather; copious rainfall throughout the district. No change since date of last report. The outturn of indigo is unusually large this season.
	30	Mozufferpore, „ 28, „	1·87	Weather hot and cloudy. In Mozufferpore sub-division the late rain has done good to the *bhadoi* crops. More rain is required for paddy. In Seetamurhee sub-division the prospects of the *bhadoi* and rice crops are good in the northern parts, and the indigo second cuttings are unusually good. The rainfall during the week has been 1·50 In Hajeepore sub-division considerable damage has been done by the flood to rice in *jheels* and *makai* in the Dearah, but these are annual occurrences. The rainfall during the week has been 1·74 inches
	31	Sarun, „ 28, „	1·23	Rainfall at Sewan 1·41. Weather dry, but now and then cloudy with slight showers of rain. Both east and west wind. There was a slight fall of rain throughout the district, except within the jurisdiction of thanna Barowli in the Sewan sub-division. The prospects of the *bhadoi* crops are excellent. Transplanting of rice is being fast pushed on. More rain is wanted for the late rice. Cholera still prevalent at Raghonathpore, an outpost of thanna Durowli, in the Sewan sub-division.
	32	Chumparun, „ 27, „	1·84	The weather has been cloudy and threatening for the last three or four days, though but little rain has fallen. There appears now to be a prospect of a heavy fall from the south. The *bhadoi* crops are splendid, and there can be now little doubt of a full sixteen annas yield. The rice crop still promises well over the greater part of the district, but more rain is wanted in parts of Raninuggur and near Betteah, also in the south-east of the district.
Bhagulpore Divn.	33	Monghyr, „ 28, „	5·10	Seasonable weather. No change since last week. The *bhadoi* crops, except on the inundated lands bordering the Ganges, are fair. The rice prospects continue good.
	34	Bhagulpore, „ 30,* „	4·62	Very good accounts from the south, where *bhadoi* harvest has commenced with very good outturn. Very heavy rain reported from the north, over 7 inches. There ought not to be any more complaints from there for some time. General health very good; but cholera is increasing in the town, and appearing in a few villages in Banka sub-division.
	35	Purneah, „ 28, „	3·59	Seasonable weather. The late rain has been most beneficial for the transplanting of the late rice.
	36	Sonthal Pergns. „ 28, „	3·11	Rain heavy but partial in Deoghur. Very heavy in Dumka. Rain in all the sub-divisions. Prospects of *sathi dhan* are said to be poor in Deoghur. Everything doing well in Jamtara. Prospects of the late rice are good all over the district. A bad and sudden but short outbreak of cholera in the north of Handowa. The disease was decreasing by the last report.
ORISSA.				
Orissa Division.	37	Cuttack, „ 21, „	1·72	Weather cloudy, but with very little rain. Prospects of crops are excellent. Some of the crops were under water for a short time, but were not injured. Health of the district fair, but some dengue and low fevers about.
	38	Pooree, „ 26, „	3·14	Rainfall at Khoordah sub-divisional station 4·83 inches. Weather cloudy and rainy. Rivers flooded, but subsided after two days. The early rice has begun to ripen; the late rice plants are being weeded and transplanted. The crops on high lands are doing well, and these on low lands are partially blighted by the flood. The general prospects of the crops are tolerably fair.
	39	Balasore, „ 27, „	1·83	The rainfall has been much more moderate consisting of thunderstorms at considerable intervals. A little of the earliest rice crop has been cut. All crops are in excellent condition.
CHOTA NAGPORE.				
		South-West Frontier Agency.		
	40	Hazareebagh, Aug. 27, '75	1·37	More or less rain every day. The prospects of the early and late rice are very good. *Millets* suffering from want of fine weather and a ripening sun. Cholera still continues.
	41	Lohardugga, „ 28, „	2·07	Seasonable weather. The *goondli* and *makai* are being harvested; these crops will be short, as well as the *murwa*, owing to excessive rain. Both the rice crops promise well. Prospects in Palamow also are very good. Cholera still prevalent, but on the decrease.
	42	Singbhoom, „ 27, „	2·13	Seasonable weather. As previously reported, the prospects are favorable. The *gorah* or rice cultivated on the high unembanked lands is now being reaped, and the outturn is reported as an average one. Some cases of cholera have been reported from pergunnah Bamunghatty.
	43	Manbhoom, „ 28, „	4·39	Favorable weather. Reports of rice cultivation are good throughout the district excepting in pergunnah Soopur, where it is said that owing to want of rain only 4 annas of the cultivation has been completed. The Indian-corn and other crops are all reported good, excepting in pergunnah Bagundi, where it is said that Indian-corn, *murwa*, and *kadoo* millets have failed for most part.

* Telegram of the 30th August, received on the same day, shows rainfall during the seven days immediately preceding.

Published for general information.

CALCUTTA, STATISTICAL DEPT.,
The 31st August 1875.

H. J. REYNOLDS,
Offg. Secy. to the Govt. of Bengal.

Weekly Report of Rainfall compiled at the Meteorological Reporter's Office.

Division.	District.	Station.	Rain from 8th to 14th August 1875.	Rain from 15th to 21st August 1875.	Rain from 1st January 1875. Inches.	Rain from 1st January 1875. Up to date.	Remarks.
BENGAL.			Inches.	Inches.		1875.	
	Western Districts.						
Burdwan.	Burdwan	Burdwan	0·77	0·58	37·98	21st Aug.	
		Cutwa	0·26	0·87	48·99	ditto	
		Culna	1·50	1·73	37·66	ditto	
		Bood-bood	0·71	0·34	27·97	ditto	
		Raneegunge	0·80	0·80	34·55	ditto	
		Jehanabad	0·75	0·24	29·87	ditto	
	Bankoora	Bankoora	0·68	3·19	37·23	ditto	
	Beerbhoom	Sooree	0·80	2·08	49·24	ditto	
		Hetampore	1·08	4·89	60·91	ditto	
	Midnapore	Midnapore	1·89	1·22	43·15	ditto	
		Tumlook	0·98	1·34	41·09	ditto	
		Gurbeta	0·20	1·15	32·90	ditto	
		Contai { Dy. Collr.'s Office...	1·13	2·29	35·92	ditto	
		Contai { Exc. Engr.'s Office	1·80	3·08	41·40	ditto	
	Hooghly	Hooghly	1·38	1·49	42·91	ditto	
		Serampore	1·12	1·98	38·99	ditto	
	Howrah	Howrah	1·20	3·94	46·38	ditto	
		Moheshrakha	2·31	1·07	30·86	ditto ...	From 31st May 1875.
	Central Districts.						
Presidency.	24-Pergunnahs ...	Sangor Island	2·90	3·83	52·06	ditto	
		Calcutta	1·70	3·75	44·63	ditto	
		Alipore { Dispensary ...	2·02	3·77	43·52	ditto	
		Alipore { Jail	1·84	3·64	43·15	ditto	
		Bumeerhat	0·68	0·73	45·00	ditto	
		Baraset	1·18	2·54	47·09	ditto	
		Diamond Harbour ...	1·45	3·63	49·96	ditto	
		Barripore	0·91	1·97	44·95	ditto	
		Satkhira	2·08	1·29	54·60	ditto	
		Barrackpore	1·15	1·23	38·88	ditto	
		Dum-Dum	1·17	4·14	46·46	ditto	
	Nuddea	Kishnaghur	1·40	1·18	43·93	ditto	
		Bongong	1·14	0·86	51·05	ditto	
		Meherpore	0·53	0·29	39·44	ditto	
		Chooadangah	0·62	0·47	39·20	ditto	
		Koushtea	0·26	1·03	43·19	ditto	
		Ranaghat	1·02	0·42	39·33	ditto	
	Jessore	Jessore	0·58	1·69	52·67	ditto	
		Narail	2·47	0·64	53·13	ditto	
		Khoolna	1·66	0·58	47·75	ditto	
		Jhenida	0·21	1·63	50·68	ditto	
		Bagurhat	1·30	1·97	62·58	ditto	
		Magoorah	2·01	0·56	53·62	ditto	
	Moorshedabad ...	Berhampore	0·34	0·76	38·73	ditto	
		Rampore Haut	0·93	1·56	40·46	ditto	
		Lalbagh	0·57	0·77	39·54	ditto	
		Jungypore	0·10	1·68	29·11	ditto	
		Azimgunge	1·73	1·19	34·01	ditto	
		Lalgolla	0·10	0·77	30·21	ditto	
		Kandee	0·46	1·53	40·81	ditto ..	From 16th March 1875.
Rajshahye.	Dinagepore	Dinagepore	1·29	0·44	36·23	ditto	
	Maldah	Maldah	1·43	1·05	42·40	ditto	
		Chanchal	0·68	0·47	44·19	ditto	
	Rajshahye	Baulcah	1·69	0·63	35·51	ditto	
		Nattore	2·32	2·01	39·79	ditto	
	Rungpore	Rungpore	0·17	0·36	47·30	ditto	
		Bhowanigunge	0·45	Not rec.	41·97	14th Aug.	
		Kurigram	1·03	Nil	10·01	21st Aug.	From 25th July 1875.
		Bagdogra	Nil	0·44	13·65	ditto	Ditto ditto
	Bogra	Bogra	0·34	0·44	41·89	ditto	
	Pubna	Pubna	0·51	0·94	30·48	ditto	
		Serajgunj	0·20	Nil	39·93	ditto	
Cooch Behar.	Darjeeling	Darjeeling { Telegraph Office	Not rec.	Not rec	76·33	31st July	
		Darjeeling { Hospital ...	4·23	1·73	93·58	21st Aug.	
	Julpigoree	Julpigoree	1·72	1·51	89·14	ditto	
		Boda	Nil	0·65	54·65	ditto	
		Buxa { Commissioner's Office	9·21	8·16	114·84	ditto	
		Buxa { Civil Surgeon's Office	9·18	8·61	116·06	ditto	
		Titalya	0·41	3·33	72·51	21st Aug.	
	Cooch Behar Tributary States ...	Cooch Behar	0·93	0·48	71·36	ditto	

Division.	District.	Station.	Rain from 8th to 14th August 1875.	Rain from 15th to 21st August 1875.	Rain from 1st January 1875. Inches.	Rain from 1st January 1875. Up to date.	Remarks.
BENGAL—(Continued.)							
	Eastern Districts.		Inches.	Inches.		1875.	
Dacca.	Dacca	Dacca... Telegraph Office ...	1·66	0·81	55·42	21st Aug.	
		Dacca... Hospital ...	0·27	0·65	52·91	ditto	
		Moonsheegunge	2·27	0·77	45·98	ditto	
		Manickgunge	0·86	0·25	49·02	ditto	
	Fureedpore ...	Fureedpore	0·11	1·09	51·66	ditto	
		Goalundo	0·49	1·78	51·90	ditto	
		Madaripore	1·08	1·57	52·09	ditto	
	Backergunge ...	Burrisal	0·48	0·90	55·37	ditto	
		Perozepore	1·55	1·50	64·33	ditto	
		Patoakhally	1·39	2·84	102·58	ditto	
		Dowlatkhan	1·95	3·00	84·02	ditto	
	Mymensingh ...	Mymensingh	1·16	1·09	61·94	ditto	
		Jamalpore	1·33	0·54	57·37	ditto	
		Atia	0·79	0·23	54·74	ditto	
		Kishoregunge	0·23	1·06	60·02	ditto	
Chittagong.	Chittagong ...	Chittagong Telegraph Office	1·70	1·70	111·30	ditto	
		Chittagong Jail ...	1·79	0·44	105 15	ditto	
		Cox's Bazar	1·38	1·45	115·70	ditto	
	Noakholly	Noakholly	0·69	2·63	100·05	ditto	
	Tipperah	Comillah	2·62	0·73	77·32	ditto	
		Brahmunberiah	2·05	0·89	66·80	ditto	
	Chittagong Hill Tracts	Rungamatee Hill ...	0·91	2·29	83·74	ditto	
	Hill Tipperah ...	Hill Tipperah	2·14	0·17	83·59	ditto	
BEHAR.							
Patna.	Patna	Patna	Nil	0·08	38·83	ditto	
		Behar	0·87	1·48	29·34	ditto	
		Barh	Nil	2·45	35 93	ditto	
		Dinapore ... Jail ...	0·35	1·80	33·40	ditto	
		Dinapore ... Cantonment ...	0·75	1·70	35·24	ditto	
	Gya	Gya	1·13	3·07	29·06	ditto ...	Not recorded 1st to 4th August 1875.
		Nowadah	Nil	1·49	29·93	ditto	
		Arungabad	0·05	3·77	30·56	ditto	
		Jehanabad	1·03	0·35	27·76	ditto	
	Shahabad	Arrah	0·30	1·36	26·95	ditto	
		Sasseram	3·60	13·38	42·70	ditto	
		Buxar	0·89	3·11	33·16	ditto	
		Bhubooah	1·98	12·19	40·79	ditto	
	Monufferpore ...	Monufferpore	0·11	0·85	23·63	ditto	
		Hajeepore	Nil	1·82	43·00	ditto	
		Seetamurhee	0·09	0·30	21·90	ditto	
	Durbhunga ...	Durbhunga	1·96	2·85	34·60	ditto	
		Mudhoobunnee	0·30	1·08	28·21	ditto	
		Tajpore	0·28	0·28	35·76	ditto	
	Saran	Chupra	0·27	0·78	25·70	ditto	
		Sewan	2·88	1·16	38·45	ditto	
	Chumparun ...	Motiharee	2·94	1·42	36·47	ditto	
		Bettiah	0·05	1·30	42·23	ditto	
Bhagulpore.	Monghyr	Monghyr	0·49	0·92	35·20	ditto	
		Begoo Serai	0·29	0·78	34·76	ditto	
		Jamooee	2·07	2·49	35·58	ditto	
	Bhagulpore ...	Bhagulpore	0·23	1·52	28·68	ditto	
		Soopool	1·57	0·41	29·46	ditto	
		Muddehpoora	0·55	0·50	28·98	ditto	
		Banka	0·35	1·43	30·05	ditto	
		Soubursa	0·69	0·30	28·42	ditto	
	Purneah	Purneah	2·22	1·01	33·69	ditto	
		Kissengunge	0·83	1·19	42·45	ditto	
		Arrareah	0·98	0·28	39·06	ditto	
	Sonthal Pergunnahs...	Nya Doomka	0·99	1·22	41·83	ditto	
		Rajmehal	0·50	0·30	26·66	ditto ...	Not recorded from 1st to 7th August 1875.
		Deoghur	0·45	Not rec.	30·73	14th Aug.	
		Jamtara	1·40	ditto	35·65	ditto	
		Godda	0·73	ditto	25·68	ditto	

Division.	District.	Station.	Rain from 6th to 14th August 1875.	Rain from 15th to 21st August 1875.	Rain from 1st January 1875. Inches.	Rain from 1st January 1875. Up to date.	Remarks.
ORISSA			Inches.	Inches.		1875.	
Orissa	Cuttack	Cuttack . Telegraph Office	0·30	1·40	52·20	21st Aug.	
		Cuttack . Hospital .	1·54	1·67	59·82	ditto	
		Jajpore .	2·30	Not rec	41 10	14th Aug	
		Kendraparah . .	1·20	ditto	36·20	ditto	
		Jugutsingpore	Not rec.	ditto	11·75	1st July	
		False Point .	5·90	5·85	67·05	21st Aug	
	Pooree	Pooree .. .	0·38	2·20	32·36	ditto	
		Khoordah . .	1·05	6·84	55·61	ditto	
	Balasore	Balasore . Exe. Engr.'s Office	5·63	2 88	34 78	ditto	From 16th May 1875.
		Balasore . Collector's Office	5·38	3 66	38 62	ditto	
		Bhuddruck	1 95	1·86	34·24	ditto	
		Jellasore ..	0·40	5·12	41 98	ditto	
		Soorah .	1·04	2·79	37·15	ditto	
		Chandbally .	1·58	1·62	44 48	ditto	
	Cuttack Tributary Mehals	Sumbulpore . .	3·68	7·79	48 01	ditto	
	CHOTA NAGPORE SOUTH-WESTERN FRONTIER AGENCY.						
	Hazareebagh ..	Hazareebagh .. Jail ...	0·78	0·78	35·65	ditto	
		Hazareebagh .. Dispensary .	2·18	1·92	41·83	ditto	
		Pachumba	0·65	Not rec.	32·41	14th Aug	
	Lohardugga ..	Ranchee	2·27	5 34	46·98	21st Aug	
		Palamow	2·95	1·70	33·16	ditto	
	Singbhoom .	Chyebassa	2·32	2·64	49 12	ditto	
	Manbhoom ..	Purulia	1·91	1·06	40 03	ditto	
		Govindpore ..	2·16	1·21	39·61	ditto	
	ASSAM & ADJACENT HILLS.						
	Sylhet .. .	Sylhet	2·89	6 65	150·85	ditto	
	Seebsaugor ..	Seebsaugor ..	2·21	Not rec.	72·74	14th Aug.	
		Golaghât . .	1 02	ditto	61·52	ditto	
		Jorehaut . ..	4·36	ditto	6) 57	ditto	
		Nazeerah	1·68	ditto	68 37	ditto	
		Deopanie	2 75	ditto	59·94	ditto	
		Hattiepoolie	2·42	ditto	65 51	ditto	
		Mazengah	2·31	ditto	62 52	ditto	
		Suntock	1 50	ditto	72 76	ditto	
		Cherideo	2·60	ditto	77 05	ditto	
		Benares	Not rec.	ditto	12 51	24th July	
		Akyab	4·70	7·90	147 82	21st July	

CALCUTTA
The 28th August 1875.

W. G. WILLSON.
Offg. Meteorological Reporter to the Govt. of Bengal

Meteorological Telegraphic Report for the period 22nd to 28th August 1875.

Stations.	Date.	Hour.	Barometer reduced to 32°.	Barometer reduced to sea-level.	Thermometer. Dry.	Thermometer. Wet.	Humidity Sat.=100.	Wind. Direction.	Wind. Velocity.	Rain.	Clouds.	Weather initials.
Calcutta.	Aug. 22nd	10	29·643	29·661	85·8	82·5	88	S S E	...	...	K	
		16	29·545	29·563	85·0	82·0	87	S	...	0·12	K	
	23rd	10	29·646	29·664	82·0	80·5	93	S	...	0·32	.....	o
		16	29·525	29·543	85·2	81·5	84	S	...	...	CK, K	
	24th	10	29·640	29·658	83·2	81·7	93	S S W	...	0·02	.....	o
		16	29·556	29·574	84·9	82·5	89	S	...	...	.....	o
	25th	10	29·722	29·740	83·2	80·0	87	E	...	0·55	S	
		16	29·641	29·659	79·5	78·0	93	E	...	0·52	.....	o, r
	26th	10	29·736	29·754	82·7	79·8	87	S by E	...	0·70	K,	
		16	29·609	29·627	84·0	79·9	83	S E	...	...	S, K	
	27th	10	29·722	29·740	85·0	80·8	83	N N W	...	...	K	
		16	29·603	29·621	85·7	81·5	83	S S E	...	...	S	
	28th	10	29·717	29·735	85·0	81·5	85	S	...	...	K	
		16	29·614	29·632	84·5	81·9	89	S	...	0·62	S	
Saugor Island.	22nd	10	29·651	29·657	85	82	87	S W	...	10·9	N	m, o t, g
		16	29·562	29·568	85	81	83	S S W	...	10 3	0·10	N	o, v, g scods.
	23rd	10	29·651	29·659	84	82	91	W S W	...	14·1	0·20	N	o, r
		16	29·549	29·555	86	82	83	S S W	...	11·4	0·20	N	o, v scods.
	24th	10	29·646	29·652	85	82	87	W S W	...	15·1	...	N	o, v
		16	29·586	29·592	85	82	87	S W	...	15·4	...	N	o, v scods.
	25th	10	29·736	29·742	84	81	87	E	...	2·5	...	N	o, v
		16	29·637	29·643	85	81	83	E S E	...	8·2	.....		b, v, g
	26th	10	29·718	29·724	84	80	83	S S W	...	3·7	1·90	N	b, v
		16	29·617	29·623	84	80	83	S W	...	3·5	...	N	b, v, g
	27th	10	29·729	29·735	83	80	87	N N W	...	2·2	...	N	b, v
		16	29·609	29·615	86	81	79	S S E	...	6·5	...	N	b, v, g
	28th	10	29·726	29·732	86	82	83	S E	...	4·4	...	N	b, v
		16	29·625	29·631	87	81	74	S E	...	8·8	...	N	b, v, g
Chittagong.	22nd	10	29·636	29·728	83	79	83	W S W	...	2·4	1·90	KS, C	
		16	29·534	29·626	84	80	83	W N W	...	13·4	...	CK	
	23rd	10	29·644	29·737	78	77	96	N W	...	7·8	0·40	N	
		16	29·534	29·626	85	80	87	N W	...	12·6	0·40	KS	p
	24th	10	29·638	29·730	83	80	87	S W	...	7·7	4·00	.....	o, p
		16	29·586	29·678	83	80	87	W N W	...	1·2	.....		g
	25th	10	29·686	29·780	77	76	96	W S W	...	9·1	0·80	N	o
		16	29·596	29·689	78	76	90	S W	...	6·6	0·10	N	o
	26th	10	29·687	29·780	81	77	82	S W	...	14·5	3·90	.....	o
		16	29·573	29·665	84	80	83	W	...	8·1	...	CK	
	27th	10	29·693	29·785	85	79	75	S S W	...	2·1	...	CK	t, v
		16	29·619	29·611	86	80	75	N	...	3·8	...	C, CK	b
	28th	10	29·693	29·786	79	78	95	S S E	...	2·9	0·90	...	g
		16	29·586	29·679	82	79	87	S E	...	3·1	...	KS	b, v
Madras.	21st	10	29·799	29·838	91	78	53	W	9	...	.....		b, v
		16	29·681	29·711	89	79	65	S E	10	...	.....		c
	22nd	10	29·820	29·850	88	74	49	W N W	12	...	.....		cloudy.
		16	29·697	29·727	89	76	53	E S E	7	...	.....		c
	23rd	10	29·807	29·837	90	74	44	W N W	12	...	.....		b, v
		16	29·698	29·728	88	77	59	S E by E	10	...	.....		c
	24th	10	29·806	29·836	89	76	52	W by N	10	...	.....		c
		16	29·693	29·723	90	79	60	N E by E	6	0·04	.....		c
	25th	10	29·884	29·914	76	72	81	N W by W	18	0·48	.....		cloudy.
		16	29·726	29·756	85	74	57	W N W	9	...	.....		cloudy.
	26th	10	29·819	29·849	86	76	61	W by N	11	...	.....		cloudy.
		16	29·696	29·726	91	75	47	W N W	7	...	.....		c
	27th	10	29·774	29·804	88	75	53	W N W	11	0·08	.....		c
		16	29·663	29·693	80	76	83	N E	6	0·23	.....		cloudy.
Cuttack.	21st	10	29·613	29·694	85	79	75	W S W	1·6	...	CK, N, C		
		16	29·485	29·567	87	80	72	S	7·2	...	CK, N, C		
	22nd	10	29·586	29·668	86	77	73	W S W	2·6	...	CK, KS, C		
		16	29·480	29·562	85	79	75	W S W	4·0	...	K, N, C		
	23rd	10	29·586	29·668	86	80	75	W S W	0·9	...	CK, CS, C		
		16	29·483	29·565	83	79	93	S S W	2·2	0·20	C, N		p
	24th	10	29·592	29·674	85	81	93	W N W	2·7	1·40	N, C		
		16	29·535	29·618	82	78	89	S S W	5·0	...	N		p
	25th	10	29·661	29·743	84	79	79	N W	0·9	...	CK, C		
		16	29·562	29·644	83	77	75	N	3·5	...	N, C		
	26th	10	29·664	29·746	84	78	75	N W	0·7	0·70	C, CK		
		16	29·537	29·619	87	80	72	S S W	2·1	..	CK, N, C		
	27th	10	29·629	29·711	86	80	75	N N E	0·4	...	CK, C		
		16	29·525	29·607	86	81	79	S S E	3·1	...	KS, N, C		
	28th	10	29·626	29·708	87	81	76	N	0·8	...	C, CK		
		16	29·533	29·615	82	79	87	S W	2·8	...	KS, N, C		
Akyab.	22nd	10	29·765	29·787	79	78	96	S E	2·8	0·30	.....		p
		16	29·666	29·682	82	78	89	S	3·8	0·60	.....		b
	23rd	10	29·772	29·794	80	79	95	S E	2·6	1·50	.....		g
		16	29·665	29·686	84	81	87	S S W	4·8	0·10	.....		b
	24th	10	29·766	29·789	86	83	87	S S W	5·8	...	.....		b
		16	29·700	29·721	85	81	83	S	6·6	0·10	.....		b
	25th	10	29·811	29·832	86	82	83	S E	3·8	1·00	.....		b
		16	29·712	29·733	85	81	83	S	5·8	...	.....		b
	26th	10	29·706	29·787	83	80	87	E S E	5·6	...	.....		b
		16	29·653	29·674	85	80	79	S S E	5·8	...	.....		b
	27th	10	29·755	29·776	84	80	83	S E	5·6	...	.....		b
		16	29·630	29·651	84	79	79	S S E	2·8	...	.....		b
	28th	10	29·766	29·787	84	81	87	S E	3·8	0·90	.....		b
		16	29·640	29·661	86	81	79	S	2·8	...	.....		b

* Velocity of wind in miles per hour.

CALCUTTA,
The 28th August 1875.

W. G. WILLSON,
Offg. Meteorological Reporter to the Govt. of Bengal.

[REGISTERED No. 29.]

No. 36 of 1875.

The Calcutta Gazette.

WEDNESDAY, SEPTEMBER 8, 1875.

CONTENTS.

	Page.		Page.
PART I.—Orders and Notifications by the Lt.-Governor of Bengal, the High Court, Government Treasury, &c.	1121—1127	PART IV.—Bills of the Bengal Council	Nil.
PART IA.—Orders and Notifications by the Government of India	11—13	PART V.—Acts of the Legislative Council of India ..	Nil
PART II.—Advertisements	...1531—1551	PART VI.—Bills of the Legislative Council of India ...	Nil.
PART III.—Acts of the Bengal Council	Nil.	SUPPLEMENT No. 36	1073—1086

PART I.

Orders and Notifications by the Lieut.-Governor of Bengal, the High Court, Government Treasury, &c.

ORDERS BY THE LIEUTENANT-GOVERNOR OF BENGAL.

REVENUE AND GENERAL DEPARTMENTS.

No. 1879C.S.

GENERAL.—*The 25th August* 1875.—Moulvi Dilwar Hossein Ahmed, B.A., Deputy Magistrate and Deputy Collector, on leave, is appointed to have charge of the Gyebunda Division of the Rungpore district.

The 30th August 1875.—Mr. Christopher Henry Vowell, Officiating Joint-Magistrate and Deputy Collector, Shahabad, is appointed to act temporarily as Magistrate and Collector of that district from the date on which he may relieve Mr. H. W. Alexander.

Mr. James Fuller Blumhardt, Deputy Magistrate and Deputy Collector, on leave, is appointed to be temporarily a Deputy Settlement Officer in the Sonthal Pergunnahs, with effect from the 15th October 1875.

Mr. A. H. Warde-Jones, Officiating Deputy Magistrate and Deputy Collector, Mozufferpore, is appointed to be temporarily an Assistant Settlement Officer in the Sonthal Pergunnahs, with effect from the 15th October 1875.

Mr. E. McL. Smith, Sub-Deputy Collector, First Grade, Rajmehal, is appointed to be temporarily an Assistant Settlement Officer in the Sonthal Pergunnahs, with effect from the 15th October 1875.

Baboo Chunder Narain Gupta, B.A., Sub-Deputy Collector, Deoghur, is appointed to be a Sub-Deputy Collector of the First Grade for employment on settlement duty in the Sonthal Pergunnahs, with effect from the 15th October 1875.

Baboo Ashootosh Sircar, Sub-Deputy Collector, Purneah, is appointed to be a Sub-Deputy Collector of the First Grade for employment on settlement work in the Sonthal Pergunnahs, with effect from the 15th October 1875.

Moonshee Sha Mahamed Azim is appointed to be temporarily a Sub-Deputy Collector of the First Grade in Purneah, with effect from the 15th October next, *vice* Baboo Ashootosh Sircar, deputed to settlement work, in the Sonthal Pergunnahs.

Baboo Ram Narain Banerjea, B.L., is appointed to be temporarily a Sub-Deputy Collector of the First Grade at Deoghur, with effect from the 15th October next, *vice* Baboo Chunder Narain Gupta, deputed to settlement work in the Sonthal Pergunnahs.

Baboo Dabi Prosad, Sub-Deputy Collector, Second Grade, Begoo Serai, in Monghyr, is appointed to be temporarily a Sub-Deputy Collector of the First Grade, with effect from the 15th October next, *vice* Mr. E. McL. Smith, appointed to be an Assistant Settlement Officer in the Sonthal Pergunnahs.

Baboo Sree Nath Chatterjea is appointed to be temporarily a Sub-Deputy Collector of the Second Grade for employment on settlement work in the Sonthal Pergunnahs, with effect from the 15th October 1875.

Moonshee Najeemuddin, Canoongoe, First Grade, Purneah, is appointed to be temporarily a Sub-Deputy Collector of the Second Grade for employment on settlement work in the Sonthal Pergunnahs, with effect from the 15th October 1875.

Moonshee Imdad Ali, Canoongoe, First Grade, Purneah, is appointed to be temporarily a Sub-Deputy Collector of the Second Grade for employment on settlement work in the Sonthal Pergunnahs, with effect from the 15th October 1875.

Mr. C. H. Swinden, Officiating Sub-Deputy Collector, Second Grade, Purneah, is appointed to be temporarily a Sub-Deputy Collector of that Grade, with effect from the 15th October next, *vice* Baboo Dabi Prosad. Mr. Swinden is posted to Rajmehal.

The 31st August 1875.—Mr. Lawrence Barlow Roberts, Deputy Magistrate and Deputy Collector, on settlement duty in the Sonthal Pergunnahs, is allowed leave of absence for one month, under Section 21, Chapter VI of the Civil Leave Code.

Baboo Sant Prosad, Sub-Deputy Collector, is appointed to act as a Deputy Collector on settlement work in the Sonthal Pergunnahs during the absence, on leave, of Mr. L. B. Roberts, or until further orders.

The 3rd September 1875.—Baboo Kali Churn Ghose, Deputy Magistrate and Deputy Collector, 24-Pergunnahs, is vested with the powers of a Collector under Act X of 1870 in Calcutta for the purpose of acquiring such lands as have from time to time been declared to be required for the purposes of the Calcutta Port Trust.

Mr. Colman Patrick Lowis Macaulay, M.A., Officiating Deputy Collector of Customs, Calcutta, is appointed to act temporarily as Magistrate and Collector of 24-Pergunnahs, *vice* Mr. G. K. Webster.

Mr. G. M. Goodricke, Assistant Collector of Customs, is appointed to act temporarily as Deputy Collector of Customs in addition to his own duties.

POLICE.—*The 30th August* 1875.—Mr. David William Ritchie, District Superintendent of Police, Singbhoom, is allowed leave for three months, under Section 21, Chapter VI of the Civil Leave Code, with effect from the 5th November 1875, or any subsequent date within one month of that date on which he may avail himself of it.

Baboo Jodu Nath Sett, Court Inspector, Singbhoom, is appointed to have charge of the district police of that district during the absence, on leave, of Mr. D. W. Ritchie, or until further orders.

The 4th September 1875.—Major Hardress Edmond Waller, District Superintendent of Police, Monghyr, is allowed leave for three months, under Section 21, Chapter VI of the Civil Leave Code, with effect from the 13th August 1875, instead of from the 10th July last, as previously notified.

EDUCATION.—*The 4th September* 1875.—Mr. E. A. Bradbury, C.S., is appointed to be Secretary to the District School Committee of Purneah, *vice* Baboo Kali Mohun Chowdry, resigned.

The 6th September 1875.—The following gentlemen are appointed to be members of the District School Committee of the 24-Pergunnahs:—

Baboo Kali Churn Ghose, Deputy Magistrate and Deputy Collector, 24-Pergunnahs.
" Radhica Persaud Mookerjea, Executive Engineer, 24-Pergunnahs.
" Mohendro Nath Bose, Subordinate Judge, 24-Pergunnahs.
Rajah Harendra Krishna Deb, Bahadoor.
" Norendra Krishna Deb, Bahadoor.
Baboo Khetter Mohun Chatterjea, Head Master, Government School, Baraset.

Baboo Kali Churn Ghose to be also Secretary to the Committee, *vice* Baboo Radhica Prosunno Mookerjea, Deputy Inspector of Schools, 24-Pergunnahs, who will continue to be a member of that Committee.

REGISTRATION.—*The 27th August* 1875.—Baboo Abinash Chunder Mitter is appointed to be Sub-Registrar of Moheshrakha, in the district of Howrah, *vice* Baboo Krishna Chunder Mitter.

Baboo Ram Lal Mookerjea is appointed to be Sub-Registrar of Cutwa, in the district of Burdwan.

Baboo Raj Coomar Sen is appointed to be Sub-Registrar of Palang, in the district of Fureedpore, *vice* Baboo Gouri Persaud Mozoomdar, deceased.

MEDICAL.—*The 31st August* 1875.—The following gentlemen are appointed to be members of the Committee for the management of the Charitable Dispensary at Pubna:—

Mr. W. Kilby, District Superintendent of Police.
Baboo Kasikinkur Sen, Deputy Magistrate and Deputy Collector.
„ Mohendra Nath Mitter, Moonsif.

Surgeon Charles John Walford Meadows, Civil Surgeon, Chittagong, is allowed leave for thirty-six days, under Section 21, Chapter VI of the Civil Leave Code.

Assistant Surgeon Annada Churn Kastogiri is appointed to have civil medical charge of Chittagong during the absence, on leave, of Surgeon C. J. W. Meadows, or until further orders.

The 1st September 1875.—Surgeon-Major Richard Thomas Lyons, M.D., is appointed to act as Civil Surgeon of Midnapore during the absence, on leave, of Dr. R. G. Mathew, or until further orders.

The 3rd September 1875.—Assistant Surgeon Hurry Narain Banerjea, in charge of the Kandi Dispensary, in the district of Moorshedabad, is allowed leave for three months, under Section 21, Chapter VI of the Civil Leave Code, with effect from 1st August 1875, or any subsequent date on which he may have availed himself of it.

Assistant Surgeon Bejoy Gobindo Chowdhry, a supernumerary at the Presidency, is appointed temporarily to have charge of the Kandi Dispensary during the absence, on leave, of Assistant Surgeon Hurry Narain Banerjea.

The following gentlemen are appointed to be Members of the Committee for the management of the Charitable Dispensary at Bettiah, in Chumparun:—

The Civil Surgeon of Motiharee.
Coomar Horendra Kishore Sing.
The manager of Bettiah Raj.
Baboo Moti Lall Chatterjea.

ECONOMIC MUSEUM.—*The 1st September* 1875.—Mr. J. A. Deverell is appointed to be an additional member of the Midnapore District Economic Museum Committee.

ROAD CESS.—*The 2nd September* 1875.—The following gentlemen are appointed, under Section 76 of Act X (B.C.) of 1871, to be members of the Branch Road Cess Committee of Seetamarhee, in the district of Mozufferpore:—

Mr. C. A. Shaw.
„ R. Wilson, *vice* Mr. E. Carlisle.

ERRATUM.—*The 2nd September* 1875.—In the orders of the 14th July last, published in the *Calcutta Gazette* of the 23rd idem, appointing Baboo Ram Pershad and others to be members of the Branch Road Cess Committee of Seetamarhee, in the district of Mozufferpore—

For 'Baboo Ram Pershad, cloth merchant,' *read* 'Baboo Beni Pershad, cloth merchant.'

R. L. MANGLES,
Offg. Secy. to the Govt. of Bengal.

[First Publication.]

NOTIFICATION.

The 3rd September 1875.—Under the provisions of Section 1 of Act IV (B.C.) of 1873, the Lieutenant-Governor is pleased to direct that from the 1st January 1876 all births and deaths occurring within the limits of the town of Bramunbariah, in the district of Tipperah, shall be registered.

For the purposes of this Act, the boundaries of the said town of Brahmunbariah shall be the same as those specified in the Government Notification dated the 30th December 1868, published in the *Calcutta Gazette* of the 6th January 1869, page 5, for the purposes of Act VI (B.C.) of 1868.

From and after the 1st January 1876 the whole Act IV (B.C.) of 1873 shall apply to the entire area above defined.

H. J. S. COTTON,
Offg. Jr. Secy. to the Govt. of Bengal.

[First Publication.]

NOTIFICATION.

The 3rd September 1875.—Under the provisions of Section 1 of Act IV (B.C.) of 1873, the Lieutenant-Governor is pleased to direct that from the 1st January 1876 all births and deaths occurring within the limits of the town of Bettiah, in the district of Chumparun, shall be registered.

For the purposes of this Act, the boundaries of the said town of Bettiah shall be the same as those specified in the Government Notification dated the 5th April 1869, published in the *Calcutta Gazette* of the 7th idem, for the purposes of Act VI (B.C.) of 1868.

From and after the 1st January 1876 the whole Act IV (B.C.) of 1873 shall apply to the entire area above defined.

H. J. S. COTTON,
Offg. Jr. Secy. to the Govt. of Bengal.

[First Publication.]

ROAD CESS NOTIFICATION.

DISTRICT OF BHAGULPORE.

The 3rd September 1875.—It is notified, under Section 75 of Act X (B.C.) of 1871 (The District Road Cess Act), that the Road Cess Committee of the district of Bhagulpore have, under Section 74 of the Act, determined to levy the cesses under that Act for the cess year beginning on the 1st of October 1875 at the following rates, being three-fourths of the maximum rates, and the said rates are published accordingly :—

I. Four and a half pie, or a pice and a half, on every rupee of the annual value of lands under Part II of the Act.

II. The following rates on non-agricultural houses and shops estimated to be of the present value of—

				Yearly Cess. Rs.	A.	P.
Not less than Rs. 100, but less than Rs.	500	...		0	12	0
,, ,, 500, ,,	1,000	...		2	4	0
,, ,, 1,000, ,,	2,000	...		3	6	0

Not less than Rs. 2,000 and upwards, Rs. 2-4 for every Rs. 1,000 or part thereof of the estimated present value.

Shops and buildings used for purposes of trade, whose estimated present value is more than Rs. 25 and less than Rs. 100, to pay a yearly tax of twelve annas.

H. J. REYNOLDS,
Offg. Secy. to the Govt. of Bengal.

[First Publication.]

ROAD CESS NOTIFICATION.

DISTRICT OF MYMENSINGH.

The 4th September 1875.—It is notified, under Section 75 of Act X (B.C.) of 1871 (The District Road Cess Act), that the Road Cess Committee of the district of Mymensingh have, under Section 74 of the Act, determined to levy the cesses under that Act for the cess year beginning on the 1st October 1875 at the following rates, being the maximum rates, and the said rates are published accordingly :—

I. Six pie, or two pice, on every rupee of the annual value of lands under Part II of the Act.

II. The following rates on non-agricultural houses and shops estimated to be of the present value of—

				Yearly Cess. Rs.	A.	P.
Not less than Rs. 100, but less than Rs.	500	...		1	0	0
,, 500, ,,	1,000	...		3	0	0
,, 1,000, ,,	2,000	...		4	8	0

Not less than Rs. 2,000 and upwards, Rs. 3 for every Rs. 1,000 or part thereof of the estimated present value.

Shops and buildings used for purposes of trade, whose estimated present value is more than Rs. 25 and less than Rs. 100, to pay a yearly tax of one rupee.

H. J. REYNOLDS,
Offg. Secy. to the Govt. of Bengal.

[First Publication.]

ROAD CESS NOTIFICATION.

DACCA DISTRICT.

The 4th September 1875.—It is notified, under Section 75 of Act X (B.C.) of 1871 (The District Road Cess Act), that the Road Cess Committee of the district of Dacca have, under Section 74 of the Act, determined to levy the cesses under that Act for the ensuing cess year beginning on the 1st October next, at the following rates, being the maximum rates, and the said rates are published accordingly :—

I. Six pie, or two pice, on every rupee of the annual value of lands under Part II of the Act.

II. The following rates on non-agricultural houses and shops estimated to be of the present value of—

				Yearly Cess. Rs.	A.	P.
Not less than Rs. 100, but less than Rs.	500	...		1	0	0
,, 500, ,,	1,000	...		3	0	0
,, 1,000, ,,	2,000	...		4	8	0

Not less than Rs. 2,000 and upwards, Rs. 3 for every Rs. 1,000 or part thereof of the estimated present value.

Shops and buildings used for purposes of trade, whose estimated present value is more than Rs. 25 and less than Rs. 100, to pay a yearly tax of one rupee.

H. J. REYNOLDS,
Offg. Secy. to the Govt. of Bengal.

[First Publication.]

NOTIFICATION.

The 7th September 1875.—The Lieutenant-Governor notifies, on the recommendation of the Commissioner of the Cooch Behar Division and the Conservator of Forests, Bengal, that the tract of country in the Bhutan Dooars, within the boundaries described hereinafter, has been set aside as a reserved Government forest tract under the provisions and conditions of Act VII of 1865 and the Bengal Forest Rules of 1871, and has been placed in charge of the Conservator of Forests, Bengal.

Under Section 4 of the said Act, the cutting of timber, or collecting other forest produce, or otherwise interfering with the forests within the boundaries hereinafter described, without the permission of the Conservator of Forests, Bengal, or his assistants, is prohibited; and any infringement of this prohibition will be dealt with according to sections 5 to 15 of the Act and the rules passed in conformity therewith for Government forests within the Lieutenant-Governorship of Bengal.

Boundaries.

Commencing from the junction of the Ghush and Teesta rivers, up the Ghush and its feeder, the Lubungodheet Jhora, to the southern boundary of the Udlabary taluk; along that boundary to the Chel river; down the Chel to the northern boundary of the late Doorga Mechés land, known as Khateagaon Rajadanga; then a demarcated line along its western boundary for about 1½ mile; then westward to the northern boundary of Binnah Ram Jemadar's land, known as Khelubari Rajadanga, to the Phuljhora nuddy; then across that nuddy, along the southern boundary of the sál forest to the land of Mahar Alli and others, known as Kala Dooar; skirting these to the high land north of Katambari village; along the edge of that high land to the Apalchand river, excluding the land known as Shamsher Pokri; then down the Apalchand river to its junction with the Teesta; then up the Teesta to the southern boundary of the Gazliduba tea estate; round this estate again up the Teesta to the junction with the Ghush river.

No villages inside, nor cultivation.

Estimated area of the tract 19,140 acres = 30 square miles.

H. J. REYNOLDS,
Offg. Secy. to the Govt. of Bengal.

[Second Publication.]

NOTIFICATION.

The 26th August 1875.—In modification of the Notification dated the 27th December 1872, which was published in the *Calcutta Gazette* of the 29th January 1873, the following revised Rules for the regulation of vessels having gunpowder on board having received the sanction of the Lieutenant-Governor of Bengal under clause (O), section 7, Act XII of 1875 (the Indian Ports' Act, 1875), are published for general information.

H. J. REYNOLDS,
Offg. Secy. to the Govt. of Bengal.

Revised Rules for the regulation of Vessels having Gunpowder on board.

1. UNDER the provisions of sections 7 (O), 28, 29, and 33 of Act XII of 1875, it is hereby notified that all inward-bound vessels carrying gunpowder, the total quantity of which is in excess of 5lb, are prohibited from proceeding above Budge-Budge, and the Master of any vessel lying within the Port, or in the river above Budge-Budge, which shall have on board any gunpowder in excess of 5lb, will be liable to the penalty provided in section 34 of the said Act XII of 1875: Provided that boats will be permitted to bring as far as Neemuck Mehal Ghát, under cover of a pass to be granted by the Commissioners, 50lb of gunpowder, the property of dealers and consignees.

2. All such gunpowder, in excess of the prescribed quantity, 5lb, must be landed and deposited in the magazine at Moyapore.

3. The magazine-keeper will take charge of the gunpowder immediately on its being conveyed to the shore at Moyapore, and will deposit it in the magazine.

4. For the convenience of vessels having gunpowder on board, a properly constructed powder-boat will be always in attendance off the magazine for landing and shipping powder. No charge will be made for the use of the boat for landing ship's powder, but the responsibility of the keeper in respect of the powder will not commence until it is landed on the bank, and will cease as soon as it is shipped on board the boat. Every precaution will be taken to ensure the safety of the powder while in the boat, but the landing and shipping is at the risk of the vessel.

5. Vessels bringing consignments of trade or Government powder will be liable to pay landing charges for the use of the boat if the magazine boat is used; and should passing vessels require the use of the boat to put out or receive ship's powder, such vessels must be accommodated before the boat can be used to discharge powder or ammunition brought as cargo.

6. In order to avoid unnecessary detention, masters of vessels requiring the use of the powder-boat are required to hoist a flag at the foretopmast head on coming in sight of the magazine, as a signal to the keeper to have boat and coolies in attendance.

7. Masters of vessels are required to mark the names of their respective vessels on the barrels and packages of gunpowder previously to their being landed, and if not marked they will not be received by the magazine boat.

8. Gunpowder shall not be landed or received into the magazine when artificial lights are required to be used.

9. The magazine-keeper shall give to the Master or other person making the deposit a receipt for the number of packages, and he shall be accountable to such master or other person for the re-delivery of such packages.

10. A native clerk will be always in attendance in the powder-boat, and will grant the Master the receipt specified in the foregoing rule.

11. If any vessel shall be prevented, by stress of weather or by being in distress, from landing or depositing such gunpowder, in excess of the quantity allowed as aforesaid, such vessel may be permitted to come up to the lower limits of the port, but shall not proceed above Mettea Broose Ghât, and the Master of such vessel shall forthwith give notice to the Conservator of his having such gunpowder on board, and shall obey his directions relating to the same.

12. Masters of vessels outward bound, who may require gunpowder for their outward voyage, shall not take gunpowder on board in any part of the river above Budge-Budge, with the exception of a quantity not exceeding 5lb.

13. Masters of vessels who have deposited ship's powder at the magazine should inform the Deputy Conservator of the date on which the vessels will pass the magazine outward bound, and on receipt of this information orders will be forwarded to the keeper to place the powder in the boat, and send it off in such time as to avoid any detention of the outward bound vessel. Before delivering the powder, the receipt granted by the magazine-keeper must be given up.

14. Delivery of powder into boats at the magazine for conveyance to Calcutta will only be granted upon orders issued from the office of the Commissioners.

15. No boat containing powder shall be allowed to proceed above Neemuck Mehal Ghât. All powder shall be landed at Neemuck Mehal Ghât, and no powder shall be landed at, any other ghât except with the special permission of the Commissioners.

16. The two foregoing rules shall not apply to Government powder-boats, which will be allowed to enter the port and discharge their powder under the rules laid down by the Inspector-General of Ordnance.

17. No smoking, and no fire or light of any description, shall be permitted on board of any boat having gunpowder, combustible ammunition, or inflammable oil on board.

18. No powder shall be landed within the Port at any time when artificial light is required to be used.

[Third Publication.]

NOTIFICATION.

The 23rd August 1875.—It is notified, under Section 75 of Act X (B.C.) of 1871 (the District Road Cess Act), that the Road Cess Committee of the district of Balasore have, under Section 74 of the Act, determined to levy the cesses under that Act for the ensuing cess year beginning on the 1st of October next, at the following rates :—

I. Three pie, or one pice, on every rupee of the annual value of lands under Part II of the Act.

II. The following are the rates on non-agricultural dwelling-houses and shops estimated to be of the present value of—

	Yearly Cess. Rs.	A.	P.
Not less than Rs. 100, but less than Rs. 500 ...	0	8	0
„ „ 500, „ „ 1,000 ...	1	8	0
„ „ 1,000, „ „ 2,000 ...	2	4	0
„ „ 2,000, and upwards „	1-8 for every		

Rs. 1,000 or part thereof of estimated present value.

Shops and buildings used for the purposes of trade, whose estimated present value is more than Rs. 25, and less than Rs. 100, to pay a yearly tax of eight annas.

H. J. REYNOLDS,
Offg. Secy. to the Govt of Bengal.

[Third Publication.]

NOTIFICATION.

The 23rd August 1875.—With reference to the notification dated 16th June 1874 published in the *Calcutta Gazette* of the 17th idem, page 991, the Lieutenant-Governor is pleased to postpone till September next the meeting under Section 70 of Act X (B.C.) of 1871 to be held by the Road Cess Committee of the Tipperah district for the purpose of preparing estimates of income and expenditure for the cess year 1875-76.

H. J. REYNOLDS,
Offg. Secy. to the Govt. of Bengal.

[Second Publication.]

NOTIFICATION.

The 31st August 1875.—Whereas it appears to the Lieutenant-Governor of Bengal that land is required to be taken by Government at the public expense for a public purpose, viz. for the site of a store-house for the Northern Bengal State Railway, partly in the village of Rampur and partly in the village of Bibeer Chuk, pergunnah Lushkerpur, zillah Rajshahi, it is hereby declared that for the above purpose a piece of land measuring, more or less, 3 beeghas 5 cottahs 4 chittacks of standard measurement, bounded on the north partly by that portion of land of Shikmi talook, belonging to Bhugbati Churan Baboo, which lies on the south of the embankment, and on which the opium shop of Bhuchun Sha is now situated, and partly by that portion of jote land of Issur Chundra Mozoomdar, which lies on the south of the embankment, and on which two kutcha houses built by Kristokant Mullik are still existing, and partly by the tank in possession of the said Moozoomdar; on the west by the drain leading from Kristo Chundra Shaha's tank to the bathing ghaut on the river Pudma through the sluice-gate; on the south by the Pudma river; and on the east by that portion of jote land of Issur Chundra Mozoomdar on which are situated two huts built and occupied by Kadir Khalifa, and a plum tree, is required within the aforesaid villages of Rampur and Bibeer Chuk.

This declaration is made under the provisions of Section 6 of Act X of 1870 to all whom it may concern.

H. J. REYNOLDS,
Offg Secy to the Govt. of Bengal.

[Third Publication.]

DECLARATION.

The 21st August 1875.—Whereas it appears to the Lieutenant-Governor of Bengal that land is required to be taken by Government at the public expense for a public purpose, viz. for widening a road, called Senkrapara road, within the Jagooli Union, in the village of Jagooli, pergunnah Ukhra, zillah Nuddea, it is hereby declared that for the above purpose a piece of land measuring 192 feet in length by 9 feet in breadth, amounting, more or less, to 2 cottahs 6 chittacks of standard measurement, bounded on the north by Ishan tank, on the south by Taran Chundra Mitter's land, on the west by Muddenpore road, and on the east by Senkrapara road, is required within the aforesaid village of Jagooli.

This declaration is made under the provisions of Section 6 of Act X of 1870 to all whom it may concern.

H. J. REYNOLDS,
Offg Secy. to the Govt. of Bengal.

[Third Publication.]

DECLARATION.

The 23rd August 1875.—Whereas it appears to the Lieutenant-Governor of Bengal that land is required to be taken at the public expense for a public purpose, viz. for the site of a burial ground for the Christian community at Piplee, in mouzah Noyahat, talook Kotesahi, pergunnah Koterahang, in the distict of Pooree, it is hereby declared that a piece of land situated to the north-east of the new dispensary at Piplee, measuring 1 mân 1 goont and 9 biswas of the local standard measure, equal to 2 roods and 30 poles of English square measure, more or less, and bounded on the north by the ryoti mango tope of the aforesaid mouzah; on the south by the debatter land of the Groundebti Sree Pullaisooni Thakoorain; on the east by the lakhraj land of Narayan Dekhit; and on the west by the ryoti waste land of the aforesaid mouzah, is required within the aforesaid mouzah Noyahat.

This declaration is made under the provisions of Section 6, Act X of 1870, to all whom it may concern.

H. J. REYNOLDS,
Offg. Secy to the Govt. of Bengal.

[Third Publication.]

DECLARATION.

The 23rd August 1875.—Whereas it appears to the Lieutenant-Governor of Bengal that land is required to be taken by Government at the public expense for a public purpose, viz. for an encamping ground at Madhupur, in the sub-division of Deoghur, Southal Pergunnahs, it is hereby declared that for the above purpose a piece of land measuring, more or less, 31 beeghas 6 cottahs 4 chuttacks, bounded on the north by the paddy lands of Dhannu Mea and by the lands of the East Indian Railway Company; on the south by the road from Madhupur to Titeabank; on the east by the bari-lands of Dhannu Mea, Chuku Khan, Kenoo Mistry, Nubibox, and the pound; and on the west by the bari-lands of Dhannu Mea is required within the aforesaid village of Madhupur.

This declaration is made under the provisions of Section 6 of Act X of 1870 to all whom it may concern.

H. J. REYNOLDS,
Offg. Secy. to the Govt. of Bengal.

JUDICIAL DEPARTMENT.

No. 1880C.S.

The 23rd August 1875.—The following gentlemen are appointed to be Honorary Magistrates in the district of Chumparun, and are vested with the powers of a Magistrate of the Third Class:—

Raj Coomár Horendro Kishore Singh, son of the Maharajah of Bettiah.
Mr. J. S. Rochfort, Agent of the Maharajah of Bettiah.
Baboo Lall Narain Sing.
Zalim Ram, Mahajun.
Bissessur Nath, Agent of Sreeram Mahajun.
Joalla Prosad Mooktear.
Bhowani Prosad.

The 27th August 1875.—Baboo Gunga Churn Sircar, Subordinate Judge, Jessore, is appointed to be Second Subordinate Judge of Dacca and Fureedpore.

Baboo Bhooputi Roy, Second Subordinate Judge of Dacca and Fureedpore, is appointed to be Subordinate Judge of Hooghly.

Baboo Kaderessur Roy, Subordinate Judge of Hooghly, is appointed to be Subordinate Judge of Jessore.

Baboo Bhooputi Roy, Subordinate Judge of Dacca, just transferred to Hooghly, is allowed leave for three months, under Section 21, Chapter VI of the Civil Leave Code, with effect from the date on which he may be relieved.

Baboo Bhoobun Chunder Mookerjea, Moonsif of Khoolna, in Jessore, is appointed to act as Subordinate Judge of Jessore till relieved by Baboo Kaderessur Roy.

The 1st September 1875.—Baboo Gooru Pershad Sen, Subordinate Judge of Nuddea, is allowed leave for six weeks, under Section 3, Supplement F of the Civil Leave Code, in extension of the leave granted to him under orders of the 8th June last.

The 4th September 1875.—Baboo Mohendro Nath Bose, B.L., is appointed to officiate as Moonsif of Kishenpore (Ranchee), in the Chota Nagpore Division, during the absence, on deputation, of Baboo Nund Kumar Aykat, or until further orders.

The 6th September 1875.—Mr. Colman Patrick Lowis Macaulay, M.A., Officiating Magistrate and Collector, 24-Pergunnahs, is vested with the powers of a Magistrate of the First Class.

In modification of the orders of the 20th August 1875, published in the *Calcutta Gazette* of the 1st September 1875, Baboo Brojendro Coomar Seal, Second Subordinate Judge, 24-Pergunnahs, is allowed leave for seven weeks, under Section 3, Supplement F of the Civil Leave Code.

Baboo Jadub Chunder Dey, Officiating Second Subordinate Judge of Tipperah, is allowed thirty-seven days' leave, under Section 3, Supplement F of the Civil Leave Code.

LEAVE OF ABSENCE TO MOONSIFS.—*The 6th September* 1875.—Baboo Degumber Canoongoe, Moonsif of Magoorah, in the district of Jessore, is allowed leave for one month and twenty-nine days from the 24th September 1875, or from any subsequent date, under Section 21, Chapter VI of the Civil Leave Code.

The following Moonsifs have been allowed leave of absence for the ensuing Dusserah vacation, under Section 21, Chapter VI of the Civil Leave Code:—

Baboo Kedar Nath Muzoomdar, B.L., Additional Moonsif of Dukhin Shahbazpore, in the district of Backergunge.
„ Bhugwan Chunder Chuckerbutty, Moonsif of Bhulpore, in the district of Beerbhoom.
„ Hurrogobind Mookerjea, B.L., Second Moonsif of Baraset, in the district of 24-Pergunnahs.

R. L. MANGLES,
Offg. Secy. to the Govt. of Bengal.

[First Publication.]

NOTIFICATION.

The 20th August 1875.—It is hereby notified that, under the provisions of Section 22 of Act VIII of 1859, the Lieutenant-Governor is pleased to exempt Rajah Narendra Krishna, of Sobhabazar, in the town of Calcutta, from personal attendance in Civil Courts.

R. L. MANGLES,
Offg. Secy. to the Govt. of Bengal.

[First Publication.]

NOTIFICATION.

The 26th August 1875.—It is hereby notified that the Lieutenant-Governor has been pleased to sanction the extension of Section 34, Act V of 1861, to the town of Perozepore, in the district of Backergunge.

R. L. MANGLES,
Offg. Secy. to the Govt. of Bengal.

[First Publication.]

NOTIFICATION.

The 2nd September 1875.—It is hereby notified that the Lieutenant-Governor has been pleased to sanction the removal of the sub-registry office at Sarupkati, in the district of Backergunge, from that place to Banaripara. The change will have effect from the 15th of September 1875.

R. L. MANGLES,
Offg. Secy. to the Govt. of Bengal.

[First Publication.]

NOTIFICATION.

The 2nd September 1875.—It is hereby notified for general information that under Section 82 of the District Towns' Act VI (B.C.) of 1868, the Lieutenant-Governor has been pleased to extend, from the 15th instant, to the town of Jamalpore in the district of Mymensingh, all the provisions for the regulation of conservancy and of local improvement which are contained in the Schedule K annexed to the aforesaid Act VI (B.C.) of 1868.

R. L. MANGLES,
Offg. Secy. to the Govt. of Bengal.

[First Publication.]

NOTIFICATION.

The 22nd August 1875.—Under Section 5 of the Indian Registration Act VIII of 1871, the Lieutenant-Governor of Bengal is pleased to create the following registration sub-district, having the head-quarters and local jurisdiction shown opposite its name. The Lieutenant-Governor is also pleased, under Section 7 of the Act, to appoint the person named below to be Sub-Registrar of the said sub-district :—

DISTRICT.	Name of new sub-district.	Head-quarters.	Thana included in jurisdiction.	Sub-Registrar appointed.
Noakhally ...	Bamni ...	Rampore ...	Bamni ...	Mohamed Imdadulla.

This change will take effect on and from the 1st September 1875.

R. L. MANGLES,
Offg. Secy. to the Govt. of Bengal.

[First Publication.]

NOTIFICATION.

The 4th September 1875.—Under Section 5 of the Indian Registration Act VIII of 1871, the Lieutenant-Governor of Bengal is pleased to create the following registration sub-district, having the head-quarters and local jurisdiction shown opposite its name. The Lieutenant-Governor is also pleased, under Section 7 of the Act, to appoint the person named below to be Sub-Registrar of the said sub-district :—

DISTRICT.	Name of new sub-district.	Head-quarters.	Thana included in jurisdiction.	Sub-registrar appointed.
Mymensingh ...	Bazidpore	Bazidpore	Bazidpore	Moulvi Mahomed Hossein.

This change will take effect on and from the 15th September 1875.

R. L. MANGLES,
Offg. Secy. to the Govt. of Bengal.

[First Publication.]

NOTIFICATION.

The 24th August 1875.—Under the authority vested in him by Section 3, Act IV (B.C.) of 1865 (an Act for the prohibition of the practice of inoculation, &c.), the Lieutenant-Governor hereby extends the provisions of the said Act to the sub-divisions of Khoolnah and Bagirhaut, in the district of Jessore, with effect from 1st September 1875. The limits within which this Act shall be in force shall be the same as those of the criminal juridictions of these sub-divisions respectively.

R. L. MANGLES,
Offg. Secy. to the Govt. of Bengal.

[First Publication.]

NOTIFICATION.

The 4th September 1875.—Under the provisions of Section 5 of the Indian Registration Act VIII. of 1871, the Lieutenant-Governor of Bengal is pleased to sanction that the head-quarters of the Sub-Registry Office at Gopalgunge be removed to Muxudpore, and its jurisdiction restricted to that thana only. The thana of Gopalgunge will henceforth be attached to the sub-district of Madaripore. The change will take effect on and from the 15th September next.

R. L. MANGLES,
Offg Secy. to the Govt. of Bengal.

[First Publication.]

NOTIFICATION.

The 6th September 1875.—Under the provisions of Section 3, Regulation VI of 1819, the Lieutenant-Governor is pleased to declare the ferry over the river Dalkeshur at Lokepore, on the road from Bankoora to Judpore, in the district of Bankoora, to be a public ferry.

R. L. MANGLES,
Offg. Secy. to the Govt. of Bengal.

[First Publication.]

NOTIFICATION.

The 7th September 1875.—It is hereby notified, under Section 3 of Act XX of 1856, that the provisions of the said Act will have effect from the 1st October 1875 in the villages of Perozepore, Raerkathi, and Kumarkhali, in thana Perozepore, sub-division of Perozepore, in the district of Backergunge, and that the said villages will be formed into a union for the purpose of the Act.

Under Section 4 of the above Act, it is also notified that the boundaries of the said union will be as follows:—

On the North.—Lakhá Katti Dóne, Tejkatti Dóne, and Bharanee Khal.
On the South.—Paddy-fields, *i.e.* the agricultural lands which lie on the south of the station of Perozepore and on the north-west of Mássimpore.
On the West.—Nemáer Bharanikhal and River Balessar.
On the East.—Mássimpore Khal, and rivers Damoodar and Kaligunga.

Under Section 10 of the above Act it is further notified that the tax to be levied in the said Union shall be an assessment according to the circumstances and property to be protected of the persons liable to the same.

R. L. MANGLES,
Offg. Secy. to the Govt. of Bengal.

[Second Publication.]

NOTIFICATION.

The 13th August 1875.—Under Section 5 of the Indian Registration Act VIII of 1871, the Lieutenant-Governor of Bengal is pleased to create the following registration sub-districts, having the head-quarters and local jurisdiction shown opposite their names. The Lieutenant-Governor is also pleased, under Section 7 of the Act, to appoint the persons named below to be Sub-Registrars of the said sub-districts:—

District.	Names of new sub-districts.	Head-quarters.	Thanas included in jurisdiction.	Sub-Registrars appointed.
Dinagepore ...	Baloorghât ...	Baloorghât ...	Potiram ... Potnectolah ... Porsha ..	Baboo Trailokhya Nath Roy.
	Phoolbaria ...	Phoolbaria ...	Chintaman ... Nowabganj ... Ghoraghât ...	Moonshi Abdool Guffoor.

These changes will take effect on and from the 15th August 1875.

R. L. MANGLES,
Offg. Secy. to the Govt. of Bengal.

[Second Publication.]

NOTIFICATION.

The 21st August 1875.—The proposed changes of jurisdiction in certain parts of the province of Bengal, consequent upon the constitution of the Chief Commissionership of Assam, having met with the approval and sanction of the Governor General in Council and the Secretary of State for India, it is hereby notified that from the 10th proximo the two Commissionerships of Rajshahye and Cooch Behar shall be placed under the charge of a single Commissioner. This charge shall be styled the Commissionership of the Rajshahye

and Cooch Behar Division. The Commissioner of this new division shall exercise within the districts of Rajshahye, Rungpore, Maldah, Dinagepore, Pubna, and Bogra, all the powers and authority heretofore exercised in the said districts by the Commissioner of Rajshahye, and in the districts of Darjeeling and Julpigoree and in the State of Cooch Behar all the powers and authority in civil, criminal, and revenue matters heretofore exercised by the Commissioner of Cooch Behar.

2. To assist the Commissioner in the discharge of his judicial functions within the Darjeeling and Julpigoree districts, a Joint Sessions Judge will be appointed, and this officer will be also invested, under the provisions of Act VI of 1871, with the powers of a District Judge within the aforesaid districts.

3. The following appointments are made in connection with the above notification, and will take effect from the 10th proximo.

Sir William James Herschel, Baronet, Commissioner of the Cooch Behar Division, to be a Magistrate and Collector of the First Grade, but to continue to act as Commissioner of the Burdwan Division till relieved by Mr. C. T. Buckland on his return from privilege leave.

Mr. Francis Richard Cockerell, Commissioner of the Rajshahye Division, to be Commissioner of the Rajshahye and Cooch Behar division, also Commissioner of the Cooch Behar State, and District and Sessions Judge of the Darjeeling and Julpigoree districts.

Mr. Robert Fulton Rampini, M.A., to be Joint Sessions Judge, and to exercise the powers of a District Judge under Section 10, Act VI of 1871 in the districts of Darjeeling and Julpigoree.

Mr. Rampini will continue to exercise the powers of a Joint Sessions Judge and of a District Judge in the districts of Darjeeling and Julpigoree already conferred upon him in the notification of the 10th June last.

R. L. MANGLES,
Offg. Secy. to the Govt. of Bengal.

[Second Publication.]

NOTIFICATION.

The 27th August 1875.—It is hereby notified for general information that the Lieutenant-Governor has been pleased to extend, from the 1st of September next, the provisions of Section 34 of Act V of 1861, entitled an Act for the Regulation of Police, to the town of Nyehatty, in the district of the 24-Pergunnahs, within the limits within which the District Towns' Act VI (B C.) of 1868 is in force in the said town of Nyehatty.

R. L. MANGLES,
Offg. Secy. to the Govt. of Bengal.

[Third Publication.]

NOTIFICATION.

The 11th August 1875.—It is hereby notified that under the provisions of Section 68 of Act VI (B.C.) of 1870 (the Village Chowkeedaree Act), the Lieutenant-Governor is pleased to authorize the extension of that Act to the whole of the district of Rungpore from the 1st of September next, in addition to the districts of Pubna, Bogra, and Maldah, into which it was introduced by the Government Notification dated the 23rd March 1875.

R. L. MANGLES,
Offg. Secy. to the Govt. of Bengal.

[Third Publication.]

NOTIFICATION.

The 9th August 1875.—Under Section 5 of the Indian Registration Act VIII of 1871, the Lieutenant-Governor of Bengal is pleased to create the following registration sub-district, having the head-quarters and local jurisdiction shown opposite its name. The Lieutenant-Governor is also pleased, under Section 7 of the Act, to appoint the person named below to be Sub-Registrar of the said sub-district :—

District.	Name of new sub-district.	Head-quarters.	Thana included in jurisdiction.	Sub-Registrar appointed.
Beerbhoom	Rajnagore	Rajnagore ...	Rajnagore	Moonshi Ahsan Hossein Khan

This change will take effect on and from the 15th August 1875.

R. L. MANGLES,
Offg. Secy. to the Govt. of Bengal.

[First Publication.]

DECLARATION.

The 6th September 1875.—Whereas it appears to the Lieutenant-Governor of Bengal that land is required to be taken up by Government at the public expense for a public purpose, viz. for a site for the Assensole police station house, or thana building in the village of Assensole, pergunnah Sherghar, zillah Burdwan, it is hereby declared that for the above purpose a piece of land measuring, more or less, 6 cottahs 12 chittacks of standard measurement, bounded on the north by the Grand Trunk Road, on the south by the new tank and the mal lands of Rambundhu Rai and others, on the east by the Government land and inspection bungalow, and on the west by the tank called Bhutgoria, is required within the aforesaid village of Assensole.

This declaration is made under the provisions of section 6 of Act X of 1870 to all whom it may concern.

R. L. MANGLES,
Offg. Secy. to the Govt. of Bengal.

[First Publication.]

DECLARATION.

The 7th September 1875.—Whereas it appears to the Hon'ble the Lieutenant-Governor of Bengal that land is required to be acquired by Government at the public expense for a public purpose, viz. for a municipal depôt for stacking stone or other materials for road-making, it is hereby declared that for the above purpose a piece of land on the north of Baug Bazar Street, in the town of Calcutta, measuring one beegha, more or less, bounded on the north by the tenanted land belonging to the estate of the late Rajah Rajkissen Bahadoor, on the south by the Justices' property, on the east by the tenanted land belonging to the estate of the late Rajah Rajkissen Bahadoor, and on the west partly by the Justices' property and partly by the tenanted land belonging to the estate of the late Rajah Rajkissen Bahadoor. A plan of the land has been made and may be inspected at the Office of the Justices, No. 4, Jaun Bazar Street.

This declaration is made under the provisions of Section 6 of Act X of 1870 to all whom it may concern.

R. L. MANGLES,
Offg. Secy. to the Govt. of Bengal.

[First Publication.]

DECLARATION.

The 7th September 1875.—Whereas it appears to the Lieutenant-Governor of Bengal that land is required to be taken by Government at the public expense for a public purpose, viz. for trench latrines for native troops and residents in the village of Din Mohumedpore, *alias* Nargabazar, pergunnah Bhagulpore, zillah Bhagulpore, it is hereby declared that for the above purpose a piece of land measuring, more or less, 4 beeghas of standard measurement, bounded on the north by the village site of Nargabazar, east by the public road and garden of Karim Bux, on the south by the Bhagulpore cantonment, and on the west by the garden of Pir Bux and Ramzani, is required within the aforesaid village of Din Mohumedpore.

This declaration is made under the provisions of section 6 of Act X of 1870 to all whom it may concern.

R. L. MANGLES,
Offg. Secy. to the Govt. of Bengal.

[Second Publication.]

DECLARATION.

The 25th August 1875.—Whereas it appears to the Lieutenant-Governor of Bengal that land is required by Government at the public expense for a public purpose, viz. for the jail hospital at Rungpore, it is declared that for the above purpose the half, or eight annas, share of a piece of land situated within the town of Rungpore, in the thana of Nisbetgunge, pergunnah Monthona, talook Bhoghee, zillah Rungpore, measuring eleven beeghas and sixteen and a half cottahs, and bounded on the north by Tari Kholifa's jote, south by a tank and the Julpigoree road, east by Modhu and Kalla Chand's jote, and west by Shaik Kiamuddeen and Panmamed's jote, is required.

This declaration is made under the provisions of Section 6, Act X of 1870, to all whom it may concern.

A plan of the land lies now in the Rungpore Jail Office, and can be inspected by any one who may have an interest in the land. The eight annas share above noted was that held by the late Durga Proshad Das, and for which a rent of Rs. 7-8 is now paid to Baboo Janoki Bullub Sen.

The previous notification, published at page 235 of the *Calcutta Gazette* dated 24th February 1875, and also in the next two issues of the *Gazette*, is hereby annulled.

R. L. MANGLES,
Offg. Secy. to the Govt. of Bengal

PUBLIC WORKS DEPARTMENT.—BENGAL

ESTABLISHMENT.

The 1st September 1875

No. 470.—*Notification.*—Baboo Madhooram, Sub-Engineer, First Grade, joined the Mymensingh Division on the 12th August 1875, before noon.

No. 471.—*Transfer.*—Corporal E. Hughes, Overseer, First Grade, from the Patna to the Darjeeling Division.

No. 472.—*Leave of Absence.*—Baboo Koylas Chunder Chatterjee, Accountant, Fourth Grade, attached to the Patna district, for three months, on medical certificate, under Section 3, Supplement F of the Civil Leave Code, in addition to that already granted* to him

* Bengal Government (Public Works Department) Notification No 419, dated 14th August 1875

The 4th September 1875

No. 473.—*Notification.*—Mr G. W. Vivian, Executive Engineer, First Grade, resumed charge of the Patna district on the 21st August 1875, after noon, on return from privilege leave granted† to him.

† Bengal Government (Public Works Department) No 214, dated 11th June 1875

G. F. E. S. NEILL, *Captain*, M.S.C.,
Offg. Asst. Secretary to the Govt. of Bengal, P. W. D.

IRRIGATION.

ESTABLISHMENT—NOTIFICATION

The 6th September 1875.

No. 342.—*Leave.*—Baboo Siddessur Mitter, Sub-Overseer, Second Grade, Northern Drainage and Embankment Division, is allowed sick leave for twenty-three days, under Section 3, Supplement F of the Civil Leave Code, with effect from 27th June 1875.

No. 343.—*Notification.*—Mr. F. Taylor, Executive Engineer, Fourth Grade (temporary Third Grade), availed himself, on the 26th August 1875, of the eighteen months' sick leave to Europe granted him in the orders marginally noted

No. 203 dated 31st July 1875.

No. 344.—*Posting.*—With reference to the notification marginally noted, Corporal W. Porter, R.E., Overseer, First Grade, is posted to the Dehree Workshops Division, Sone Circle, which he joined on the forenoon of the 28th ultimo.

No. 247 dated 30th August 1875

No. 345.—*Notification.*—Mr. E. Cox, Probationary Overseer, Second Grade, is granted leave without pay for twenty-one days from the afternoon of the 10th July 1875, under Section 9, Supplement F of the Civil Leave Code.

Mr. Cox is permitted to resign his appointment from the 1st ultimo.

F. T. HAIG, *Col.*, R.E.,
Joint-Secy. to the Govt. of Bengal in the P. W. D., Irrigation Branch.

HIGH COURT NOTICES.

Circular Orders and Memos by the High Court of Judicature at Fort William in Bengal.

Circular Memo. No. 3.

Dated Calcutta, the 14th August 1875.

HIGH COURT, ENGLISH DEPARTMENT, (Criminal.)

The Court having learnt that the publication of their letter, No. 1283, dated 22nd September 1871, to the address of the Sessions Judge of Rungpore, has led to misconception, and possibly to some laxity in respect of the recording of evidence in criminal cases, which was not the intention of the Court in publishing the letter in question, are pleased to recall the Circular Memo No. 5, dated 22nd September 1874.

Circular Order No. 4.

Dated Calcutta, the 17th August 1875.

HIGH COURT ENGLISH DEPARTMENT (Criminal.)

In continuation of Circular Order No 1, dated the 5th February 1875, the following Resolution of the Government of India in the Home Department, No $\frac{6}{8}$, dated 14th July 1875, is forwarded to all judicial authorities subordinate to the High Court for information and guidance

By order of the High Court,

W. M. SOUTAR, *Registrar.*

Extract from the Proceedings of the Government of India in the Home Department (Port Blair), No. 321 G, under date, Simla, the 14th July 1875.

Read again—

Home Department Resolution, No. 2028, dated 28th December 1868, restricting transportation to the Andamans to life sentences.

Home Department Resolution, No. 8-440-51, dated 17th November 1874, re-opening the Andamans to term convicts.

RESOLUTION.—The Resolution of the 17th November above cited explained the reasons which induced the Government of India to reverse the orders of 1868 regarding the transportation of term convicts, and contained general instructions as to the manner in which the change of system should be introduced. It also declared that if it were possible to supply the requirements of the Settlement without having recourse to dacoits and habitual thieves, it would be better to avoid sending men of these classes. It further provided that no convicts who had less than seven years to serve, or whose original sentence was for less than ten years, should be sent to the Andamans, and that, whenever practicable, the proportion in each despatch should be one term-convict to every three life-convicts. The exact proportion which term-convicts should bear at the Settlement to life-convicts was, however, left to be afterwards decided. On this point General Stewart's views were, that the number of term-convicts should be sufficient to make their weight felt; to effect which, there should be, he thought, at least one-third term-convicts to two-thirds life-convicts.

2. The Government of India were at the same time informed that the Settlement was able to provide immediately for 1,200 term-convicts; and as term transportation had ceased for some years, it was anticipated that there would be no difficulty in complying with General Stewart's requisition. It was supposed that there would be a sufficient accumulation of term-prisoners in the jails of the several provinces to admit of a sufficient number of term-convicts being selected, whose acquirements rendered them specially eligible for transfer, and that it would be unnecessary to recruit from others belonging to the more troublesome classes. These expectations, however, have not been realised. It has been found that comparatively only a few term-convicts were eligible for transportation, as Courts of Session have abstained as a rule from passing other sentences of transportation than for life. In fact, only 195 altogether appear to have been transported since the 17th November last.

3. It is clear, therefore, that the required proportion of term to life-convicts at the Settlement is far from being attained at present. Prior to the recent change of system, the proportion of such convicts was about one-tenth of the whole; for there were 7,669 convicts of all classes in the Settlement, of whom 733 were term-men, from which number the releases of the year have to be deducted. It is evident, therefore, that to attain the required proportion a large number is still required, and that the requirements of the Settlement cannot be supplied if the restrictions mentioned in paragraph 1 are maintained. Moreover, General Stewart has since urged the transportation of dacoits and habitual criminals, rather than check the supply of the necessary number of term-men.

4. It has also been represented to the Government of India that any restrictions attached to sentences of transportation introduce an element of uncertainty into judicial sentences. A Judge may desire to award a sentence of term transportation as the punishment best suited to the offence committed; but as long as the carrying out of such a sentence is contingent, not upon judicial considerations, but upon the demand at Port Blair for term convicts, he will not know whether effect will be given to the sentence actually passed, or whether some other punishment will be substituted for it. He may, therefore, hesitate to pass an order which may be disregarded.

5. Upon consideration of all these circumstances, the Government of India have resolved that for the next few seasons, and until the desired proportion of term to life-convicts has been attained, as many as possible of the former who have not less than seven years to serve shall be transported to Port Blair, subject only to the restrictions as to physical capacity, prescribed in Home Department orders Nos. 22-1329-1378, dated 18th March 1868, and Nos. 669-675, dated 9th April 1873. Prisoners of the sweeper class are, however, exempted from the provisions regarding fitness for hard labor, and it will be sufficient if they are capable of performing the ordinary duties of their caste; and, in order that Courts of Session may no longer be deterred from passing term sentences of transportation by the consideration that such sentences may not be enforced, local Governments are requested to take the necessary measures for acquainting judicial officers with the purport of this resolution, and to invite their attention to section 59 of the Penal Code.

6. It should be understood that these orders are applicable to male convicts only; female convicts should not for the present be sent to the Andamans, except under sentence of transportation for life.

ORDER.—Ordered that this resolution be forwarded to local Governments and Administrations for information and guidance, to the Superintendent of Port Blair, and to the Foreign Department of the Government of India.

(True Extract.)

ARTHUR HOWELL,
Offg. Secy. to the Govt. of India.

Sheriff's Office, the 18th August 1875.

NOTICE is hereby given that the Eighth Criminal Sessions of the year 1875, of the High Court of Judicature at Fort William in Bengal, for the Town of Calcutta and Factory of Fort William and the places subordinate thereto, will be holden at the Court-house, in the Town of Calcutta, on Thursday, the sixteenth day of September next, at 11 o'clock in the forenoon, and so on from day to day until the said Session be over. And it is hereby proclaimed that all persons who will prosecute any of the prisoners to be brought up for trial at the said Session be then and there to prosecute.

DEGUMBER MITTER, *Sheriff.*

শরিফ আফিস সন ১৮৭৫ সাল ১৮ই আগষ্ট।

সকলকে সমাচার দেওয়া যাইতেছে যে সুবে বাঙ্গালার ফোর্ট উইলিয়ম দুর্গের অধীন শহর কলিকাতার ও অন্যান্য স্থানের ফৌজদারী বিচার নিষ্পত্তি জন্য আগামি সন ১৮৭৫ সালের ১৬ই সেপ্টেম্বর বৃহস্পতিবার বেলা ১১ ঘটিকার সময় এবং যে পর্য্যন্ত সেশিয়ানের কার্য্য শেষ না হয় প্রতিদিন উক্ত সময়ে কলিকাতার হাই কোর্টের আপিল আদালত ঘরে সন ১৮৭৫ সালের অষ্টম ক্রিমিনেল সেশিয়ান বসিবেক এবং এতদ্দ্বারা প্রচার করা যাইতেছে যে, যে সকল ব্যক্তি কোন কয়েদীর বিরুদ্ধে ফৌজদারী মিছিল করিবেক তাহারা উক্ত স্থানে উক্ত সময়ে হাজির থাকিয়া মোকদ্দমা করে ইতি।

DEGUMBER MITTER, *Sheriff.*

EDUCATIONAL NOTICE.

AN examination for the Certificate of reasonable expectation of passing the B. A Examination will be held at the Office of the Inspector of Schools, Presidency Circle No. 2, Church Lane, on the 22nd November, and following days.

Candidates must be *bond fide* teachers of known schools in the Presidency Circle, and must produce proof of their length of service for two years as teachers; or, if they have not, completed the two years of service as teachers, they must show that they have completed the two years from passing the First Arts Examination partly as students in a college and partly as teachers of such known schools.

Failed students of the last year will also be admitted into the Examination.

A fee of Rs. 5 will be required.

A written application, giving the particulars required by the University, must be sent to the Inspector previously.

By order of the Officiating Inspector of Schools, Presidency Circle

CALCUTTA, the 31st August 1875. JAYA GOPAL RAY, *Head Clerk.*

Statement showing the importation of Salt (private property) in bond and afloat on River Hooghly, subject to Customs duty, on 1st September 1875.

	Government Golas.	Private Golas.	Afloat.	Total.
	Mds.	Mds.	Mds.	Mds.
Liverpool Punga ...	12,53,155	...	3,32,653	15,85,808
French Kurkutch ...	5,284	...	.....	5,284
Italian Punga ...	58,285	...	.....	58,285
Italian Kurkutch ...	1,06,216	...	.....	1,06,216
Malabar Kurkutch ...	25,994	...	.....	25,994
Bombay Kurkutch ...	1,42,395	...	.....	1,42,395
Madras Kurkutch ...	1,69,934	...	7,070	1,77,004
Cocanada Kurkutch ...	13,420	...	.....	13,420
Arabian and Persian Gulfs Kurkutch and Muscat Rock ...	1,24,930	...	22,782	1,47,712
Tuticorin Kurkutch ...	23,068	...	.....	23,068
Egyptian Kurkutch ...	.....	...	Bags 100	Bags 100
Total ...	19,22,681	...	3,62,505 & bags 100.	22,85,168 & bags 100.

By order of the Board of Revenue, L. P.,

CALCUTTA CUSTOM HOUSE, the 7th September 1875. J. D. MACLEAN, *Offg. Collector of Customs.*

Statement showing the quantity of Salt in store available for exportation on Private Trade at each of the several Ports of Export on the 16th July 1875.

District.	Ports.	Quantity.	Remarks.
		Indian Mds.	
Ganjam ...	Bavanapadu, at the Nowpadah Salt Pans ...	50,000	
Godavery ...	Coconada ...	.....	
	Nursapur ...	.....	
Kistna ...	Nizampatam ...	42,000	
Chingleput ...	Madras ...	.....	
	Ennore ...	.....	
	Covelong ...	.....	
Tanjore ...	Negapatam ...	.....	
	Katmavady ...	.....	
Tinnevelly ...	Vypaur ...	.....	
	Arasady ...	.....	
	Total ...	92,000	

REVENUE BOARD OFFICE,
Madras, 6th August 1875.

C. A. GALTON, *Acting Sub-Secretary.*

Published for general information.

By order of the Member in charge,

W. H. GRIMLEY, *Offg. Secretary.*

BOARD OF REVENUE, L. P., FORT WILLIAM, the 1st September 1875.

OPIUM NOTIFICATIONS.

No. 938B.,

NOTICE is hereby given that the Tenth Sale of Opium, the Provision of 1873-74, will be held at the Government Opium Sale-Room, No. 2, Bankshall Street, on Tuesday, the 28th September 1875, at 11 A.M., and will comprise 3,750 chests, viz.—

	Chests
Behar Opium	2,150
Benares „	1,600
Total ...	3,750

2. The general conditions of the sale now advertised will be the same as usual; they may be ascertained by reference to the Notification issued on the 16th November 1874, and published in the *Government* and *Exchange Gazettes*, or on personal application at the Office of the Board of Revenue.

3. The latest date both for deposit and clearance will, owing to the intervention of the Doorga Poogah Holidays, be the 19th October 1875, that is to say, no Bank of Bengal Receipts, Government Promissory Notes, or other public securities that may be tendered for deposit in redemption of Promissory Notes given by purchasers in the Sale-room, and no Bank of Bengal Receipts in full payment of lots will be accepted after 4 P.M. of Tuesday, the 19th October 1875.

4. In addition to the quantity above advertized for sale, the following quantities, more or less, of Behar and Benares Opium will be brought to sale in the present year on or about the dates specified below. The Member in charge of the Opium Department, however, reserves to himself the right of altering these dates should circumstances render it expedient to do so.

Dates.	Behar, about Chests.	Benares, about Chests.	Total, about Chests.
On or about Thursday, 4th November 1875	2,150	1,600	3,750
On or about Friday, 3rd December „	2,150	1,600	3,750
Total ..	4,300	3,200	7,500

By order of the Member in charge,

W. H. GRIMLEY, *Offg. Secretary.*

BOARD OF REVENUE, L. P., FORT WILLIAM, the 23rd August 1875.

NOTIFICATION.

No. 1013B.

IT is hereby notified that the Calcutta Custom House will be open during the Doorga Poojah holidays for the transaction of business as usual on the following dates :—

October 4th
" 5th
" 13th
" 14th
" 15th up to 2 P.M.

Any persons having payments to make on those dates are informed that they must deposit with the Collector of Customs, by noon of October 2nd, either a receipt or guarantee from the Bank of Bengal for such a specific amount as will cover the payments which would, under ordinary circumstances, be made on those days on which no cash can be received on any account.

The conditions respecting the additional expenditure required for keeping open the Custom House on those dates will be duly notified hereafter.

By order of the Member in charge,

W. H. GRIMLEY, *Offg. Secretary.*

BOARD OF REVENUE, L. P., FORT WILLIAM, the 7th September 1875.

The Calcutta Gazette.

WEDNESDAY, SEPTEMBER 8, 1875.

PART IA.

Orders and Notifications by the Government of India.

The following orders, issued by the Government of India in the Home Department, are republished for general information :—

No. 757.—*Simla, the 27th August* 1875.—*Notifications.—Establishments* —The Hon'ble G. G. Morris, a Judge of the High Court of Judicature at Fort William in Bengal, availed himself, on the afternoon of the 9th instant, of the privilege leave granted to him in Notification No. 685, dated the 6th idem.

No. 764.—Privilege leave of absence for thirteen days is granted to Mr W. M. Souttar, Registrar of the High Court of Judicature at Fort William in Bengal, with effect from the 22nd November next.

The following order, issued by the Government of India in the Foreign Department, is republished for general information :—

No. 2365*P.*—*Simla, the 20th August* 1875.—*Notification —Political.*—With reference to Notification No. 1350P, dated 11th May 1875, the recognition, by the Government of India, of the appointment of Mr Ernst Seebeck as Acting Consul for the German Empire at Calcutta, during the absence of Mr. Smidt, has been confirmed by Her Majesty's Government.

The following orders, issued by the Government of India in the Financial Department, are republished for general information :—

No 3016.—*Simla, the 27th August* 1875.—*Notifications.— Accounts.*—Notice is hereby given that Money Orders on Post Offices within the Netherlands can be obtained, on and after 1st September next, through any Money Order Office in India

Application for Money Orders should be made two days before the day on which the mails for Europe are ordinarily made up.

The scale of charges, and the conditions as to limit, &c., will be the same as those in force at the time for Overland Money Orders.

The amounts for which Orders are required must be stated in sterling money. The rate at which payments will be made will be determined from time to time by the authorities of the Netherlands Post Office.

No. 2920.—*The 24th August* 1875.—*Leave and Allowances.*—The Governor-General in Council directs that the following be inserted as (*f*) under Rule 1 of Section 28 of the Civil Leave Code :—

(*f*.) An application for privilege leave should not be made more than six weeks before the leave is wanted.

No. 2957.—*the 25th August* 1875.—With the sanction of Her Majesty's Secretary of State for India, the Governor-General in Council is pleased to direct that the following be substituted for Rule 2 under Section I of the Civil Leave Code :—

2. No leave, other than privilege leave under Chapter VI, may be granted to any Covenanted Officer who has completed the term of service when by any rule he is required to retire from the service. Any leave, other than privilege leave, granted to a Covenanted Officer before such date ceases to have effect on such date *.

An Uncovenanted Officer is eligible, after he attains the age of fifty-five years, for privilege leave, and also for any special leave (Chapter IV, and Sections 5 and 6 of Supplement F) to which he may be otherwise entitled. Any leave, other than privilege leave or special leave as above, granted to an Uncovenanted Officer before the date on which he attains the age of fifty-five years, ceases to have effect on such date.

No. 2998.—*The 26th August* 1875.—The Governor-General in Council directs that the following be substituted for a paragraph relating to the definition of "average salary" in Section 2, of Supplement F to the Civil Leave Code:—

"Average salary" means the average salary for a month calculated for so much of the three years immediately preceding the day on which the officer gives up office, as he has passed on duty or on privilege leave. But whenever leave is taken for not more than one month, or whenever the officer's pay is less than three hundred rupees, the pay of the officer's appointment at the time he gives up office is to be taken in lieu of his "average salary."

No. 2924.—*The 26th August* 1875.—*Pensions and Gratuities.*—The Governor-General in Council directs that the following be added to Section 64, of the Civil Pension Code:—

If an Officer has been, as a penalty for misconduct, reduced from the superior to the inferior class, he should not be allowed the benefit of this section without special reference to the Government of India.

The Governor-General in Council also directs that the following be substituted for Section 107, of the Civil Pension Code:—

If part of an Officer's continuous service qualifies for pension or gratuity under the general rules of the Code, but does not qualify under the rules in this Chapter, he may elect to receive in lieu of the pension or gratuity admissible under the rules in this Chapter, such pension or gratuity as is admissible to him under Sections 63 and 64 for the whole of his service both inferior and superior *

No. 2954.—*The 27th August* 1875.—The Governor-General in Council directs that the following be substituted for Section 119 (*a*) of the Civil Pension Code:—

119(*a*). The Government of India may grant to the family of a public servant killed in the execution of his duty whose salary was not more than fifty rupees a month, a pension not exceeding the amount shown in Table 2, Appendix E, to be admissible to the heirs of a native soldier receiving the same pay as the deceased received. To the family of a policeman or village watchman, the pension granted under this rule, may, moreover, not exceed two-thirds of the deceased's pay.

MINT AND CURRENCY.

The 27th August 1875.

No. 3018.—*Silver received and coined in the Mints at Calcutta and Bombay in July* 1875.

	Calcutta.			Bombay.		
	Bullion or Coin received during the month, valued in rupees.		Coined and examined during the month, valued in rupees.	Bullion or Coin received during the month, valued in rupees.		Coined and examined during the month, valued in rupees.
	Government.	Merchants.		Government.	Merchants.	
	Rs.	Rs.	Rs.	Rs.	Rs.	Rs.
July 1875 ...	44,390	.....	5,130	89	76,583	5,32,202

No. 2950.—*The 27th August* 1875.—*Separate Revenue.*—*Post Office.*—Mr. T. W. Gribble made over charge of the Office of Post-Master-General of Bengal to Mr. W. H. Verner afternoon, on the 2nd August 1875.

The following orders, issued by the Government of India in the Military Department, are republished for general information:—

No. 851.—*Simla, the 23rd August* 1875.—The following extract from List No. 15, dated 30th July 1875, of Military Officers of the Bengal Establishment, permitted to return to duty, granted extensions of leave, &c., received from the India Office, is published for general information:—

* * * * * *

Resigned.

Major A. H. Eckford,—18th July 1875.

No. 854.—*The 25th August* 1875.—The services of Surgeon-Major R. T. Lyons, of the Medical Department, in medical charge of the 28th (Punjab) Regiment of Native Infantry, are placed temporarily at the disposal of the Government of Bengal.

No. 863.—His Excellency the Governor-General in Council is pleased to make the following appointment:—

Darjeeling Volunteer Rifle Corps.

Mr. J. W. Edgar, C.S.I., of the Civil Service, to be Commandant, *vice* Mr. C. T. Metcalfe, resigned.

R. L. MANGLES,
Offg. Secy. to the Govt. of Bengal.

* Applies to a military officer in civil employ.

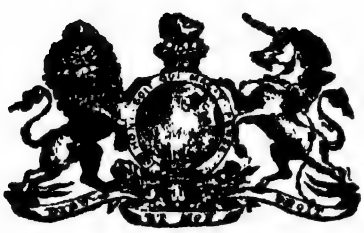

The Calcutta Gazette.

WEDNESDAY, SEPTEMBER 8, 1875.

PART II.

Advertisements.

(N.B.—Advertisements, Notices, &c., intended for insertion in this part of the Gazette cannot be received after Noon on Monday.)

NOTICE is hereby given that the undermentioned plots of land, no longer required by the Government, situated in the district of 24-Pergunnahs, will be put up to sale at the Office of the Board of Revenue, L. P., at 11 o'clock on Monday, the 13th September 1875, corresponding with 29th Bhadro 1282 B.S.

The purchasers of these plots will be subject to the following conditions :—

1*st*.—If the amount of purchase-money does not exceed Rs. 100, the whole amount to be paid down at once.

2*nd*.—If the amount of purchase-money exceeds Rs. 100, one-fourth of the amount bid to be immediately deposited. If the balance be not paid by noon of the fifteenth day after the sale, reckoning the day of sale as one, or if that day be a close holiday, then by noon of the first succeeding office day, the sale to be cancelled, the sum deposited being forfeited to Government, and the estate to be again put up for sale at the risk of the defaulting purchaser, after issue of advertisement as in the case of original sale.

3*rd*.—The plots will be sold revenue free to the highest bidders.

4*th*.—The purchasers shall be put in possession on receipt of the orders of the Collector confirming the sales. But such possession shall be liable to be disturbed in case the final sanction of the Member of the Board of Revenue in charge should not be accorded to the proceedings.

Consecutive Lot Number	Name of Zillah.	Pergunnah and Mouzah.	Number of mile on which land is situate.	Situated on which side of the Railway.	Approximate area of lot in Beegahs and in Acres. B. C. C.	A. R. P.	Land excluded from sale from each lot. Reasons for exclusion.	A. R. P.	Commencement and termination of lot.	Boundary of lot.
1	24-Pergunnahs..	Pergunnah Dehe Panchannogram, Mouzah Narcoldangah.	1	West ...	5 7 0	1 3 3	.....	.....	Commences on 4,705 feet of mile 1, and terminates at the end of same, as per plan.	North—By end of mile 1, as per plan. South—By Narcoldangah Road. East—By railway fencing. West—By public road.
2	ditto ...	ditto ...	1	East ...	1 0 0	0 1 13	.....	.....	Commences on 4,705 feet of mile 1, and terminates on 5,085 feet of same, as per plan.	North—By class A land. South—By Narcoldangah Road. East—By Government khas mehal land. West—By railway fencing.
3	ditto ...	ditto ...	2	West ...	32 10 0	10 3 0	.....	.....	Commences at the end of mile 1, as per plan, and terminates on 2,125 feet of mile 2.	North—By Maniktollah Road. South—By end of mile 1, as per plan. East—By railway fencing. West—By Government khas mehal land.
4	ditto ...	ditto ...	2	East ...	22 0 0	7 1 4	.....	.....	ditto ...	North—By Maniktollah Road. South—By end of mile 1, as per plan. East—By Government khas mehal land. West—By railway fencing.
5	ditto ...	Pergunnah Dehe Panchannogram, Mouzah Maniktollah.	2	West ...	15 0 0	4 3 33	.....	.....	Commences on 2,165 feet of mile 2, and terminates on 3,725 feet of same, as per plan.	North—By public road. South—By Maniktollah Road. East—By railway fencing. West—By Government khas mehal land.
6	ditto ...	ditto ...	2	East ...	7 0 0	2 1 10	.....	.....	Commences on 2,165 feet of mile 2, and terminates on 2,875 feet of same, as per plan.	North—By Government khas mehal land. South—By Maniktollah Road. East—By Government khas mehal land. West—By railway fencing.
7	ditto ...	ditto ...	2	West ...	4 [illegible] 0	1 2 19	.....	.....	Commences on 3,775 feet of mile 2, and terminates at the end of same, as per plan.	North—By end of mile 2, as per plan. South—By public road. East—By railway fencing. West—By Government khas mehal land.
8	ditto ...	ditto ...	2	East ...	28 0 0	9 1 1	.....	.....	Commences on 3,300 feet of mile 2, and terminates at the end of same, as per plan.	North—By end of mile 2, as per plan. South—By public road. East—By Government khas mehal land. West—By railway fencing.

9	ditto ...	ditto ...	3	West ...	22 5 0	7 1 17	.....	.....	Commences at the end of mile 2, as per plan, and terminates on 2,650 feet of mile 3.	North—By spoil-bank of canal. South—By end of mile 2, as per plan. East—By railway fencing. West—By Government khas mehal land.
10	ditto ...	ditto ...	3	East ...	21 5 0	7 0 4	.....	.....	ditto ...	North—By spoil-bank of canal. South—By end of mile 2, as per plan. East—By Government khas mehal land. West—By railway fencing.
11	ditto ...	Pergunnah Dehi Panchannogram, Mouzah Belgatchea.	3	West ...	18 11 0	6 0 21	.....	.....	Commences on 3,580 feet of mile 3, and terminates at the end of same, as per plan.	North—By end of mile 3, as per plan. South—By class A land of Chitpore branch line. East—By railway fencing. West—By Government khas mehal land.
12	ditto ...	ditto ...	3	East ...	10 11 0	3 1 38	Retained by Railway Company.	1 1 18	Commences on 4,350 feet of mile 3, and terminates at the end of same, as per plan.	North—By end of mile 3, as per plan. South—By Dukhindarree Road. East—By Government khas mehal land. West—By railway fencing.
13	ditto ...	ditto ...	4	West ...	8 1 4	1 2 26	.....	.....	Commences at the end of mile 3, as per plan, and terminates on 1,900 feet of mile 4.	North—By public road. South—By end of mile 3, as per plan. East—By railway fencing. West—By Government khas mehal land.
14	ditto ...	ditto ...	4	East ...	26 3 12	8 2 25	.....	.....	ditto ...	North—By public road. South—By end of mile 3, as per plan. East—By Government khas mehal land. West—By railway fencing.
15	ditto ...	ditto ...	4	West ...	32 0 0	10 2 13	.....	.....	Commences on 1,580 feet of mile 4, as per plan, and terminates at the end of same, as per plan.	North—By end of mile 4, as per plan. South—By public road. East—By railway fencing. West—By Government khas mehal land.
16	ditto ...	ditto ...	4	East ...	27 10 0	9 0 14	.....	.....	ditto ...	North—By end of mile 4, as per plan. South—By public road. East—By Government khas mehal land. West—By railway fencing.
17	ditto ...	ditto ...	5	West ...	8 12 10	2 3 17	.....	.....	Commences at the end of mile 4, as per plan, and terminates on 850 feet of mile 5.	North—By Dum-Dum Road. South—By end of mile 4, as per plan. East—By railway fencing. West—By Government khas mehal land.
18	ditto ...	ditto ...	5	East ...	7 3 10	2 1 17	.....	.....	Commences at the end of mile 4, as per plan, and terminates on 850 feet of mile 5.	North—By Dum-Dum Road. South—By end of mile 4, as per plan. East—By Government khas mehal land. West—By railway fencing.
19	ditto ...	Pergunnah Dehi Panchannogram, Mouzah Sinthee.	5	West ...	13 18 14	4 2 18	.....	.....	Commences on 910 feet of mile 5, and terminates on 2,675 feet of same, as per plan.	North—By public road. South—By Dum-Dum Road. East—By railway fencing. West—By Government khas mehal land.
20	ditto ...	ditto ...	5	East ...	9 15 0	3 0 36	.....	.....	Commences on 1,160 feet of mile 5, and terminates on 2,675 feet of same, as per plan.	North—By public road. South—By land retained by the E. B. Ry. Co. East—By Government khas mehal land. West—By railway fencing.

Consecutive Lot Number.	Name of Zillah.	Pergunnah and Mouzah.	Number of mile on which the land is situate.	Situated on which side of the Railway.	Approximate area of lot in beeghas and in acres. B. C. C.	Approximate area of lot in beeghas and in acres. A. R. P.	Land excluded from sale from each lot. Reasons for exclusion.	Land excluded from sale from each lot. A. R. P.	Commencement and termination of lot.	Boundary of lot.
21	24-Pergunnahs..	Pergunnah Dehe Panchannogram, Mouzah Sinthee.	5	West ..	17 14 3	5 3 17	.....	.....	Commences on 2,700 feet of mile 5, and terminates at the end of same, as per plan.	North—By end of mile 5, as per plan. South—By public road. East—By Railway fencing. West—By Government khas mehal land.
22	ditto ...	ditto ...	5	East ...	18 0 0	5 3 32	Retained by Railway Company.	0 2 23	ditto ...	North—By end of mile 5, as per plan. South—By public road. East—By Government khas mehal land. West—By railway fencing.
23	ditto ...	ditto ...	6	West ...	14 1 0	4 2 23	.....	.....	Commences at the end of mile 5, as per plan, and terminates on 2,050 feet of mile 6.	North—By northern boundary of Punchannogram. South—By end of mile 5, as per plan. East—By railway fencing. West—By Government khas mehal land.
24	ditto ...	ditto ...	6	East ...	14 2 0	4 2 26	.....	.....	ditto ...	North—By northern boundary of Punchannogram. South—By end of mile 5, as per plan. East—By Government khas mehal land. West—By railway fencing.
25	ditto ...	Pergunnah Dehe Punchannogram, Mouzah Sabeck Nowparrah.	6	West ...	20 0 0	6 2 18	.....	.....	Commences on 2,050 feet of mile 6, and terminates at the end of same, as per plan.	North—By end of mile 6, as per plan. South—By northern boundary of Punchannogram. East—By railway fencing. West—By zemindary land.
26	ditto ...	ditto ...	6	East ...	20 0 0	6 2 18	.....	.....	ditto ...	North—By end of mile 6, as per plan. South—By northern boundary of Punchannogram. East—By zemindary land. West—By railway fencing.
27	ditto ...	Pergunnah Calcutta, Mouzah Bailgburriah.	7	West ...	13 14 9	4 2 6	.....	.....	Commences at the end of mile 6, as per plan, and terminates on 2,640 feet of mile 7.	North—By southern boundary of lot 29. South—By end of mile 6, as per plan. East—By railway fencing. West—By zemindary land.
28	ditto ...	ditto ...	7	East ...	13 14 9	4 2 6	.....	.....	ditto ...	North—By southern boundary of lot 30. South—By end of mile 6, as per plan. East—By zemindary land. West—By railway fencing.
29	ditto ...	ditto ...	7	West ...	10 5 10	3 1 24	.....	.....	Commences on 2,640 feet of mile 7, and terminates on 4,995 feet of same, as per plan.	North—By zemindary land. South—By northern boundary of lot 27. East—By railway fencing. West—By zemindary land.
30	ditto ...	ditto ...	7	East ...	11 12 0	3 3 14	Retained by Railway Company.	0 0 24	Commences on 2,640 feet of mile 7, and terminates at the end of same, as per plan.	North—By end of mile 7, as per plan. South—By northern boundary of lot 28. East—By zemindary land. West—By railway fencing.

31	ditto ...	ditto ...	8	West ...	4 4 4	1 1 23	.....	.....	Commences on 285 feet of mile 8, and terminates on 2,700 feet of same, as per plan.	North—By southern boundary of lot 33. South—By Baligharria station land. East—By railway fencing. West—By zemindary land.
32	ditto ...	ditto ...	8	East ...	6 18 10	2 1 7	.....	.....	Commences at the end of mile 7, as per plan, and terminates on 2,700 feet of mile 8.	North—By southern boundary of lot 34. South—By end of mile 7, as per plan. East—By zemindary land. West—By railway fencing.
33	ditto ...	Pergunnah Calcutta, Mouzah Basoodebpoor.	9	West ...	4 15 0	1 2 6	.....	.....	Commences on 2,700 feet of mile 8, and terminates at the end of same, as per plan.	North—By end of mile 8, as per plan. South—By northern boundary of lot 31. East—By railway fencing. West—By zemindary land.
34	ditto ...	ditto ...	8	East ...	7 3 8	2 1 20	.....	.....	ditto	North—By end of mile 8, as per plan. South—By northern boundary of lot 32. East—By zemindary land. West—By railway fencing.
35	ditto ...	Pergunnah Calcutta, Mouzahs Basoodebpoor and Tarapookoreah.	9	West ...	7 6 0	2 1 26	.....	.....	Commences at the end of mile 8, as per plan, and terminates on 2,640 feet of mile 9.	North—By southern boundary of lot 37. South—By end of mile 8, as per plan. East—By railway fencing. West—By zemindary land.
36	ditto ...	ditto ...	9	East ...	7 6 0	2 1 26	.....	.....	ditto	North—By southern boundary of lot 38. South—By end of mile 8, as per plan. East—By zemindary land. West—By railway fencing.
37	ditto ...	Pergunnah Calcutta, Mouzah Tarapookoreah.	9	West ...	6 0 0	1 3 37	.....	.....	Commences on 2,640 feet of mile 9, and terminates at the end of same, as per plan.	North—By end of mile 9, as per plan. South—By northern boundary of lot 35. East—By railway fencing. West—By zemindary land.
38	ditto ...	ditto ...	9	East ...	5 3 8	1 2 34	.....	.....	ditto	North—By end of mile 9, as per plan. South—By northern boundary of lot 36. East—By zemindary land. West—By railway fencing.
39	ditto ...	Pergunnah Calcutta, Mouzahs Tarapookoreah and Sodepoor.	10	West ...	8 0 0	2 2 28	.....	.....	Commences at the end of mile 9, as per plan, and terminates on 3,625 feet of mile 10.	North—By Sodepoor station land. South—By end of mile 9, as per plan East—By railway fencing. West—By zemindary land.
40	ditto ...	ditto ...	10	East ...	8 5 0	2 3 37	.....	.....	Commences at the end of mile 9, as per plan, and terminates on 4,030 feet of mile 10.	North—By railway level crossing. South—By end of mile 9, as per plan. East—By zemindary land. West—By railway fencing.
41	ditto ...	Pergunnah Calcutta, Mouzah Sodepoor.	10	West ...	1 13 0	0 2 7	.....	.....	Commences on 4,070 feet of mile 10, and terminates at the end of same, as per plan.	North—By end of mile 10, as per plan. South—By railway level crossing. East—By railway fencing. West—By zemindary land.
42	ditto ...	ditto ...	10	East ...	3 0 8	1 0 0	.....	.....	Commences on 4,070 feet of mile 10, and terminates at the end of same, as per plan.	North—By end of mile 10, as per plan. South—By railway level crossing. East—By zemindary land. West—By railway fencing.

Competitive Lot Number.	Name of Zillah.	Pergunnah and Mouzah.	Number of mile on which the land is situate.	Situated on which side of the Railway.	APPROXIMATE AREA OF LOT IN BEEGHAS AND IN ACRES. B. C. C.	A. R. P.	LAND EXCLUDED FROM SALE FROM EACH LOT. Reasons for exclusion.	A. R. P.	Commencement and termination of lot.	Boundary of lot.
43	24-Pergunnahs..	Pergunnah Calcutta, Mouzahs Sodepoor and Ramchundrabattee.	11	West ...	4 3 4	1 2 33	.....	.....	Commences at the end of mile 10, as per plan, and terminates on 2,130 feet of mile 11.	North—By village road. South—By end of mile 10, as per plan. East—By railway fencing. West—By zemindary land.
44	ditto ...	ditto ...	11	East ...	5 0 0	1 2 25	.....	.....	ditto ...	North—By village road. South—By end of mile 10, as per plan. East—By zemindary land. West—By railway fencing.
45	ditto ...	Pergunnah Calcutta, Mouzahs Sookchur and Khurdah.	11	West ...	12 0 0	3 3 35	.....	.....	Commences on 2,100 feet of mile 11, and terminates at the end of same, as per plan.	North—By end of mile 11, as per plan. South—By village road. East—By railway fencing. West—By zemindary land.
46	ditto ...	ditto ...	11	East ...	12 0 0	3 3 35	.....	.....	ditto ...	North—By end of mile 11, as per plan. South—By village road. East—By zemindary land. West—By railway fencing.
47	ditto ...	Pergunnah Calcutta, Mouzahs Khurdah and Rohrah.	12	West ...	8 4 0	2 2 34	.....	.....	Commences at the end of mile 11, as per plan, and terminates on 2,260 feet of mile 12.	North—By railway level crossing. South—By end of mile 11, as per plan. East—By railway fencing. West—By zemindary land.
48	ditto ...	ditto ...	12	East ...	8 4 0	2 2 34	.....	.....	ditto ...	North—By railway level crossing. South—By end of mile 11, as per plan. East—By zemindary land. West—By railway fencing.
49	ditto ...	ditto ...	12	West ...	8 10 0	2 3 10	.....	.....	Commences on 2,010 feet of mile 12, and terminates at the end of same, as per plan.	North—By end of mile 12, as per plan. South—By Khurdah station land. East—By railway fencing. West—By zemindary land.
50	ditto ...	ditto ...	12	East ...	11 0 0	3 2 22	.....	.....	Commences on 2,280 feet of mile 12, and terminates at the end of same, as per plan.	North—By end of mile 12, as per plan. South—By railway level crossing. East—By zemindary land. West—By railway fencing.
51	ditto ...	Pergunnah Calcutta, Mouzahs Khurdah and Titaghur.	13	West ...	11 1 0	3 2 26	.....	.....	Commences at the end of mile 12, as per plan, and terminates on 2,950 feet of mile 13.	North—By railway level crossing. South—By end of mile 12, as per plan. East—By railway fencing. West—By zemindary land.
52	ditto ...	ditto ...	13	East ...	12 2 0	4 0 0	.....	.....	ditto ...	North—By railway level crossing. South—By end of mile 12, as per plan. East—By zemindary land. West—By railway fencing.
53	ditto ...	Pergunnah Calcutta, Mouzah Titaghur.	13	West ...	3 7 9	1 0 19	.....	.....	Commences on 3,630 feet of mile 13, and terminates at the end of same, as per plan.	North—By end of mile 13, as per plan. South—By Titaghur station land. East—By railway fencing. West—By zemindary land.

54	ditto ...	ditto ...	13	East ...	6 13 13	1 3 21	.....	.....	Commences on 2,930 feet of mile 13, and terminates at the end of same, as per plan.	North—By end of mile 13, as per plan. South—By railway level crossing. East—By zemindary land. West—By railway fencing.
55	ditto ...	ditto ...	14	West ...	4 0 0	1 1 12	.....	.....	Commences at the end of mile 13, as per plan, and terminates on 1,250 feet of mile 14.	North—By railway level crossing. South—By end of mile 13, as per plan. East—By railway fencing. West—By zemindary land.
56	ditto ...	ditto ...	14	East ...	4 0 0	1 1 12	.....	.....	ditto ...	North—By railway level crossing. South—By end of mile 13, as per plan. East—By zemindary land. West—By railway fencing.
57	ditto ...	Pergunnah Calcutta, Mouzah Chanuck.	14	West ...	9 6 9	3 0 13	.....	.....	Commences on 1,250 feet of mile 14 and terminates on 4,200 feet of same, as per plan.	North—By railway level crossing. South—By ditto. East—By railway fencing. West—By zemindary land.
58	ditto ...	ditto ...	14	East ...	9 6 0	3 0 12	.....	.....	ditto ...	North—By railway level crossing. South—By ditto. East—By zemindary land. West—By railway fencing.
59	ditto ...	ditto ...	14	West ...	0 10 0	0 0 27	.....	.....	Commences from junction of the roads south and west of Barrackpore station, and terminates on 600 feet.	North—By zemindary land. South—By public road. East—By road west of Barrackpore station. West—By zemindary land.
60	ditto ...	ditto ...	14	West ...	4 15 2	1 2 12	.....	.....	Commences from junction of road approach to Barrackpore station and the road on the west of the station, and terminates on 1,500 feet.	North—By road approach to Barrackpore station. South—By zemindary land. East—By road west of Barrackpore station. West—By high road from Calcutta to Barrackpore.
61	ditto ...	ditto ...	14	West ...	3 12 0	1 0 31	.....	.....	Commences at the junction of road approach to Barrackpore station and the road on the west of the station, and terminates on 450 feet.	North—By zemindary land. South—By road approach to station. East—By road west of station. West—By zemindary land.
62	ditto ...	ditto ...	14	East ...	4 10 5	1 1 39	Occupied by pumping engine.	0 0 9	Commences on 4,680 feet of mile 14, and terminates at the end of same, as per plan.	North—By end of mile 14, as per plan. South—By class A land of station. East—By zemindary land. West—By railway fencing.
63	ditto ...	ditto ...	15	West ...	1 7 8	0 1 33	.....	.....	Commences on 875 feet of mile 15, and terminates on 1,150 feet of same, as per plan.	North—By zemindary land. South—By road west of Barrackpore station. East—By ditto. West—By zemindary land.
64	ditto ...	Pergunnah Calcutta, Mouzah Chundunpookoreah.	15	West ...	6 1 9	1 3 29	.....	.....	Commences on 1,150 feet of mile 15, and terminates on 2,050 feet of same, as per plan.	North—By railway level crossing road. South—By permanent land of station. East—By railway fencing. West—By public road.
65	ditto ...	Pergunnah Calcutta, Mouzah Chanuck and Chundunpookoreah.	15	East ...	9 7 8	3 0 16	.....	.....	Commences at the end of mile 14, as per plan, and terminates on 2,050 feet of mile 15.	North—By railway level crossing road. South—By end of mile 14, as per plan. East—By zemindary land. West—By railway level crossing.

Consecutive Lot Number.	Name of Zillah.	Pergunnah and Mouzah.	Number of mile on which the land is situate.	Situated on which side of the railway.	Approximate area of lot in Beghas and in Acres. B. C. C.	A. R. P.	Land excluded from sale from each lot. Reasons for exclusion.	A. R. P.	Commencement and termination of lot.	Boundary of lot.
66	24-Pergunnahs	Pergunnah Calcutta, Mouzah Chundunpookoreah.	15	West ...	10 0 0	3 1 9	.....	.....	Commences on 2,090 feet of mile 15, and terminates at the end of same, as per plan.	North—By end of mile 15, as per plan. South—By railway level crossing. East—By railway fencing. West—By zemindary land.
67	ditto ...	ditto ...	15	East ...	10 0 0	3 1 9	.....	.....	ditto ...	North—By end of mile 15, as per plan. South—By railway level crossing road. East—By zemindary land. West—By railway fencing.
68	ditto ...	Pergunnahs Calcutta, and Havilishuhur, Mouzahs Chundunpookoreah and Pultah.	16	West ...	9 0 0	2 3 36	.....	.....	Commences at the end of mile 15, as per plan, and terminates on 2,200 feet of mile 16.	North—By railway level crossing. South—By end of mile 15, as per plan. East—By railway fencing. West—By zemindary land.
69	ditto ...	ditto ...	16	East ...	9 0 0	2 3 36	.....	.....	ditto ...	North—By railway level crossing. South—By end of mile 15, as per plan. East—By zemindary land. West—By railway fencing.
70	ditto ...	Pergunnah Calcutta, Mouzahs Pultah and Echapur.	16	West ...	10 0 0	3 1 9	.....	.....	Commences on 2,230 feet of mile 16, and terminates at the end of same, as per plan.	North—By end of mile 16, as per plan. South—By railway level crossing. East—By railway fencing. West—By zemindary land.
71	ditto ...	ditto ...	16	East ...	10 0 0	3 1 9	.....	.....	ditto ...	North—By end of mile 16, as per plan. South—By railway level crossing. East—By zemindary land. West—By railway fencing.
72	ditto ...	Pergunnah Havilishuhur, Mouzah Echapur.	17	West ...	9 14 8	3 0 35	.....	.....	Commences at the end of mile 16, as per plan, and terminates on 2,640 feet of mile 17.	North—By southern boundary of lot 74 South—By end of mile 16, as per plan. East—By railway fencing. West—By zemindary land.
73	ditto ...	ditto ...	17	East ...	9 14 8	3 0 35	.....	.....	ditto ...	North—By southern boundary of lot 75. South—By end of mile 16, as per plan. East—By zemindary land. West—By railway fencing.
74	ditto ...	ditto ...	17	West ...	11 4 4	3 2 33	.....	.....	Commences on 2,640 feet of mile 17, and terminates at the end of same, as per plan.	North—By end of mile 17, as per plan. South—By northern boundary of lot 72. East—By railway fencing. West—By zemindary land.
75	ditto ...	ditto ...	17	East ...	7 3 0	2 1 18	A class land within this length excluded from sale.	.....	ditto ...	North—By end of mile 17, as per plan. South—By northern boundary of lot 73. East—By zemindary land. West—By railway fencing.
76	ditto ...	ditto ...	18	West ...	9 8 8	3 0 19	.....	.....	Commences at the end of mile 17, as per plan, and terminates on 2,525 feet of mile 18.	North—By railway level crossing. South—By end of mile 17, as per plan. East—By railway fencing. West—By zemindary land.

77	ditto ..	ditto ..	18	East	9 5 8	3 0 19			ditto .	North—By railway level crossing. South—By end of mile 17, as per plan. East—By zemindary land. West—By railway fencing.
78	ditto	Pergunnah Havilishuhur, Mouzahs Echapur and Noparah.	18	West	9 4 12	3 0 9			Commences on 2,550 feet of mile 18, and terminates at the end of same, as per plan.	North—By end of mile 18, as per plan. South—By railway level crossing. East—By railway fencing. West—By zemindary land.
79	ditto	ditto	18	East .	9 4 12	3 0 9			Commences on 2,550 feet of mile 18, and terminates at the end of same, as per plan.	North—By end of mile 18, as per plan. South—By railway level crossing. East—By zemindary land. West—By railway fencing.
80	ditto	Pergunnah Havilishuhur, Mouzah Noparah.	19	West ...	11 0 0	3 2 22	.		Commences at the end of mile 18, as per plan, and terminates on 3,050 feet of mile 19.	North—By railway level crossing. South—By end of mile 18, as per plan. East—By railway fencing. West—By zemindary land.
81	ditto	ditto ...	19	East	11 0 0	3 2 22		.. .	ditto ..	North—By railway level crossing. South—By end of mile 18, as per plan. East—By zemindary land. West—By railway fencing.
82	ditto	Pergunnah Havilishuhur, Mouzah Moolojore.	19	West .	2 18 0	0 3 34		.	Commences on 4,020 feet of mile 19, and terminates at the end of same, as per plan.	North—By end of mile 19, as per plan. South—By Shamnugger station land. East—By railway fencing. West—By zemindary land.
83	ditto	ditto ..	19	East ...	7 5 0	2 1 24	.	.. .	Commences on 3,200 feet of mile 19, and terminates at the end of same, as per plan.	North—By end of mile 19, as per plan. South—By railway level crossing. East—By zemindary land. West—By railway fencing.
84	ditto	ditto ..	19	East .	1 3 0	0 1 21	.....	.	Commences from railway level crossing, and runs along road east of Shamnugger station to a length of 1,275 feet.	North—By village road. South—By railway level crossing. East—By road West—By zemindary land.
85	ditto	ditto	19	East ..	1 17 0	0 2 18	. ..	.	Commences from railway level crossing, and runs along road east of station to a length of 1,625 feet.	North—By village road South—By railway level crossing East—By zemindary land. West—By road.
86	ditto	ditto	20	West ..	6 16 0	2 1 0			Commences at the end of mile 19, as per plan, and terminates on 3,150 feet of mile 20.	North—By railway level crossing. South—By end of mile 19, as per plan. East—By railway fencing. West—By zemindary land.
[illegible]	ditto .	ditto	20	East ..	6 13 8	2 0 33		..	ditto ...	North—By railway level crossing. South—By end of mile 19, as per plan. East—By zemindary land. West—By railway fencing.
[illegible]	ditto	Pergunnah Havilishuhur, Mouzah Antpoor	20	West	8 0 0	2 2 23	. .	.	Commences on 3,180 feet of mile 20, and terminates at the end of same, as per plan.	North—By end of mile 20, as per plan. South—By railway level crossing. East—By railway fencing. West—By zemindary land.

Consecutive Lot Number.	Name of Zillah	Pergunnah and Mouzah.	Number of mile on which the land is situate.	Situated on which side of the Railway.	Approximate area of lot in Beeghas and in Acres. B. C. C.	A. R. P.	Land excluded from sale from each lot. Reasons for exclusion.	A. R. P.	Commencement and termination of lot.	Boundary of lot.
89	24-Pergunnahs.	Pergunnah Havilishuhur, Mouzah Autpore.	20	East ...	8 0 0	2 2 23	.....	.....	Commences on 3,180 feet of mile 20, and terminates at the end of same, as per plan.	North—By end of mile 20, as per plan. South—By railway level crossing. East—By zemindary land. West—By railway fencing.
90	ditto ...	Pergunnahs Havilishuhur, Sodepore, and Arrah, Mouzahs Autpore and Atheerparrah.	21	West ...	14 0 0	4 2 21	.....	.....	Commences at the end of mile 20, as per plan, and terminates on 3,050 feet of mile 21.	North—By railway level crossing. South—By end of mile 20, as per plan. East—By railway fencing. West—By zemindary land.
91	ditto ..	ditto ...	21	East ..	14 0 0	4 2 21	.....	.....	ditto ...	North—By railway level crossing. South—By end of mile 20, as per plan. East—By zemindary land. West—By railway fencing.
93	ditto ...	Pergunnahs Havilishuhur, Sodepore, and Arrah, Mouzah Atheerparrah.	21	West ..	6 13 4	2 0 32	.....	.....	Commences on 3,075 feet of mile 21, and terminates at the end of same, as per plan.	North—By end of mile 21, as per plan. South—By railway level crossing. East—By railway fencing. West—By zemindary land.
93	ditto ...	ditto ...	21	East ...	6 13 0	2 0 32	.....	.....	ditto ...	North—By end of mile 21, as per plan. South—By railway level crossing. East—By zemindary land. West—By railway fencing.
94	ditto ...	Pergunnah Havilishuhur, Mouzah Atheerparrah.	22	West ...	7 0 0	2 1 10	.....	.....	Commences at the end of mile 21, as per plan, and terminates on 1,850 feet of mile 22.	North—By railway level crossing. South—By end of mile 21, as per plan. East—By railway fencing. West—By zemindary land.
95	ditto ...	ditto ...	22	East ...	7 0 0	2 1 10	.....	.....	ditto ...	North—By railway level crossing. South—By end of mile 21, as per plan. East—By zemindary land. West—By railway fencing.
96	ditto ...	Pergunnah Havilishuhur, Mouzah Katadangah.	22	West ...	3 0 8	1 0 0	.....	.....	Commences on 1,875 feet of mile 22, and terminates on 3,155 feet of same, as per plan.	North—By southern boundary of lot 98. South—By railway level crossing. East—By railway fencing. West—By zemindary land.
97	ditto ...	ditto ...	22	East ...	2 18 0	0 3 34	.....	.....	Commences on 1,875 feet of mile 22, and terminates on 3,075 feet of same, as per plan.	North—By southern boundary of lot 99. South—By railway level crossing. East—By zemindary land West—By railway fencing.
98	ditto ...	Pergunnah Havilishuhur, Mouzah Bhatparrah.	22	West ...	6 12 0	2 0 29	.....	.....	Commences on 3,155 feet of mile 22, and terminates at the end of same, as per plan.	North—By end of mile 22, as per plan. South—By northern boundary of lot 96. East—By railway fencing. West—By zemindary land.
99	ditto ...	ditto ...	22	East ...	6 12 0	2 0 29	.....	.....	Commences on 3,075 feet of mile 22, and terminates at the end of same, as per plan.	North—By end of mile 22, as per plan. South—By northern boundary of lot 97. East—By zemindary land. West—By railway fencing.

100	ditto ...	Pergunnah Havilishuhur, Mouzah Bhatparah.	23	West ...	6 9 0	2 0 21	...	.....	Commences at the end of mile 22, as per plan, and terminates on 2,275 feet of mile 23.	North—By village road. South—By end of mile 22, as per plan. East—By railway fencing. West—By zemindary land.
101	ditto	ditto ..	23	East .	6 9 0	2 0 21	...	.....	ditto ...	North—By village road. South—By end of mile 22, as per plan. East—By zemindary land. West—By railway fencing.
102	ditto	ditto	23	West ..	6 4 0	2 0 8	.....	.....	Commences on 2,550 feet of mile 23, and terminates on 4,800 feet of same, as per plan.	North—By southern boundary of lot 104. South—By zemindary land. East—By railway fencing. West—By zemindary land.
103	ditto	ditto	23	East .	7 0 0	2 1 10	....	.....	Commences on 2,300 feet of mile 23, and terminates on 4,800 feet of same, as per plan.	North—By southern boundary of lot 105. South—By village road. East—By zemindary land. West—By railway fencing.
104	ditto	Pergunnah Havilishuhur, Mouzah Katalparah.	23	West ..	1 9 0	0 1 18	.....	.....	Commences on 4,800 feet of mile 23, and terminates at the end of same, as per plan.	North—By end of mile 23, as per plan. South—By northern boundary of lot 103. East—By railway fencing. West—By zemindary land.
105	ditto ...	ditto	23	East ..	0 19 0	0 1 10	...	.....	ditto ..	North—By end of mile 23, as per plan. South—By northern boundary of lot 103. East—By zemindary land. West—By railway fencing.
106	ditto	ditto ...	24	West ...	2 8 0	0 3 2	.	.....	Commences at the end of mile 23, as per plan, and terminates on 1,025 feet of mile 24.	North—By Nyhattie station land. South—By end of mile 23, as per plan. East—By railway fencing. West—By zemindary land.
107	ditto	ditto ...	24	East ...	4 7 0	1 1 30	.....	.....	Commences at the end of mile 23, as per plan, and terminates on 1,625 feet of mile 24.	North—By land retained by Railway Company. South—By end of mile 23, as per plan. East—By zemindary land. West—By railway fencing.
108	ditto	ditto	24	West	3 4 0	1 0 9	.	.....	Commences at junction of the road west of Nyhates station and the road to the river, and terminates on 1,060 feet.	North—By road to river side. South—By zemindary land. East—By road west of station. West—By village road.
109	ditto	ditto	24	West	3 4 0	1 0 9	.	.....	ditto ...	North—By zemindary land. South—By road to river side. East—By road west of station. West—By village road.
110	ditto	ditto	24	West .	2 7 0	0 3 4	...	...	Commences from road west of lot 108, and terminates at the river Hooghly.	North—By road to river side. South—By zemindary land. East—By village road. West—By river Hooghly.
111	ditto	ditto	24	West .	2 7 0	0 3 4		...	ditto ...	North—By zemindary land. South—By road to river side. East—By village road. West—By river Hooghly.

Consecutive Lot Number	Name of Zillah.	Pergunnah and Mouzah.	Number of mile on which the land is situate.	Situated on which side of the Railway.	Approximate area of lot in Beeghas and in Acres. B. C. C.	A. R. P.	Land excluded from sale from each lot. Reasons for exclusion.	A. R. P.	Commencement and termination of lot.	Boundary of lot.
112	24-Pergunnahs...	Pergunnah Havilishuhur, Mouzah Katalparah.	24	West ...	4 6 0	1 1 28	.....	.....	Commences on 2,400 feet of mile 24, and terminates on 3,075 feet of same, as per plan.	North—By railway level crossing. South—By station land. East—By railway fencing. West—By public road
113	ditto ...	ditto ...	24	East ...	4 3 0	1 1 20	.....	.....	Commences on 1,860 feet of mile 24, and terminates on 3,100 feet of same, as per plan.	North—By railway level crossing. South—By zemindary land. East—By ditto. West—By railway fencing.
114	ditto ..	Pergunnah Havilishuhur, Mouzah Nyhattee.	24	West ..	6 5 0	2 0 11	.....	.....	Commences on 3,140 feet of mile 24, and terminates at the end of same, as per plan.	North—By end of mile 24, as per plan. South—By railway level crossing. East—By railway fencing. West—By zemindary land.
115	ditto ...	ditto ...	24	East ...	6 3 0	2 0 5	Occupied by siding ...	0 0 28	ditto ...	North—By end of mile 24, as per plan. South—By railway level crossing. East—By zemindary land. West—By railway fencing.
116	ditto ...	Pergunnah Havilishuhur, Mouzahs Nyhattee and Guripha.	25	West ...	7 9 12	2 1 36	.....	.....	Commences at the end of mile 24, as per plan, and terminates on 2,640 feet of mile 25.	North—By southern boundary of lot 118. South—By end of mile 24, as per plan. East—By railway fencing. West—By zemindary land.
117	ditto ...	ditto ...	25	East ...	7 9 12	2 1 36	.....	.....	ditto ...	North—By southern boundary of lot 119. South—By end of mile 24, as per plan. East—By zemindary land. West—By railway fencing.
118	ditto ...	Pergunnah Havilishuhur, Mouzahs Guripha and Rampoor.	25	West ..	9 10 8	3 0 24	.....	.....	Commences on 2,640 feet of mile 25, and terminates at the end of same, as per plan.	North—By end of mile 25, as per plan. South—By northern boundary of lot 116. East—By railway fencing. West—By zemindary land.
119	ditto ..	ditto ...	25	East ...	9 10 8	3 0 24	.....	.....	ditto ...	North—By end of mile 25, as per plan. South—By northern boundary of lot 117. East—By zemindary land. West—By railway fencing.
120	ditto ...	Pergunnah Havilishuhur, Mouzahs Rampoor and Bissessurbattee.	26	West ..	8 0 0	2 2 23	.....	.....	Commences at the end of mile 25, as per plan, and terminates on 2,640 feet of mile 26.	North—By southern boundary of lot 122. South—By end of mile 25, as per plan. East—By railway fencing. West—By zemindary land.
121	ditto ...	ditto ...	26	East ...	10 10 0	3 1 36	.....	.....	ditto ...	North—By southern boundary of lot 123. South—By end of mile 25, as per plan. East—By zemindary land. West—By railway fencing.
122	ditto ...	Pergunnah Havilishuhur, Mouzahs Bissessurbattee, Malhunchay, and Nunea.	26	West ...	8 12 0	2 0 29	.....	.....	Commences on 2,640 feet of mile 26, and terminates at the end of same, as per plan.	North—By end of mile 26, as per plan. South—By northern boundary of lot 120. East—By railway fencing. West—By zemindary land.

123	ditto ..	Pergunnah Havilishuhur, Mouzahs Bissessurbattee, Malbunchay, and Nauea.	26	East ..	6 12 0	2 0 29	.....	.....	Commences on 2,640 feet of mile 26, and terminates at the end of same, as per plan.	North—By end of mile 26, as per plan. South—By northern boundary of lot 121. East—By zemindary land. West—By railway fencing.
124	ditto ..	Pergunnah Havilishuhur, Mouzahs Naneah and Jateah.	27	West ..	7 7 0	2 1 29	.....	.....	Commences at the end of mile 26 as per plan, and terminates on 2,640 feet of mile 27.	North—By southern boundary of lot 126. South—By end of mile 26, as per plan. East—By railway fencing. West—By zemindary land.
125	ditto ..	ditto ...	27	East ...	6 7 0	2 0 16	.....	.....	ditto ...	North—By southern boundary of lot 127. South—By end of mile 26, as per plan. East—By zemindary land. West—By railway fencing.
126	ditto ..	Pergunnah Havilishuhur, Mouzahs Jateah and Chak-ab.	27	West ...	6 2 0	2 0 3	.....	.....	Commences on 2,640 feet of mile 27, and terminates at the end of same, as per plan.	North—By end of mile 27, as per plan. South—By southern boundary of lot 124. East—By railway fencing. West—By zemindary land.
127	ditto ..	ditto ...	27	East ...	6 2 0	2 0 3	.....	.....	ditto ..	North—By end of mile 27, as per plan. South—By northern boundary of lot 125. East—By zemindary land. West—By railway fencing.
128	ditto ...	Pergunnah Havilishuhur, Mouzah Chaklah.	28	West ...	1 6 0	0 1 29	.....	.....	Commences at the end of mile 27, as per plan, and terminates on 550 feet of mile 28.	North—By railway level crossing. South—By end of mile 27, as per plan. East—By railway fencing. West—By zemindary land.
129	ditto ...	ditto ...	28	East ...	1 6 0	0 1 29	.....	.....	ditto ...	North—By railway level crossing. South—By end of mile 27, as per plan. East—By zemindary land. West—By railway fencing.
130	ditto ...	Pergunnah Havilishuhur, Mouzah Nundunbattee.	28	East ...	7 10 0	2 1 37	.....	.....	Commences on 575 feet of mile 28, and terminates on 2,975 feet of same, as per plan.	North—By public road. South—By railway level crossing. East—By zemindary land. West—By railway fencing.
131	ditto ..	Pergunnah Havilishuhur, Mouzahs Nundunbattee and Beejpoor.	28	West .	9 15 0	3 0 36	.....	.....	Commences on 3,000 feet of mile 28, and terminates on 4,950 feet of same, as per plan.	North—By Kanchraparrah station land. South—By public road. East—By railway fencing. West—By zemindary land.
132	ditto ...	ditto ...	28	East ...	9 15 0	3 0 36	.....	.....	ditto ...	North—By Kanchraparrah station land. South—By public road. East—By zemindary land. West—By railway fencing.
133	ditto ...	ditto ...	28	West ...	5 6 0	1 2 38	.....	.....	Commences from road which runs south of lot 131, and terminates at the road which runs from station to riverside.	North—By road to riverside. South—By road south of lot 131. East—By road under class D. West—By zemindary land.
134	ditto ..	ditto ...	28	East ...	5 6 0	1 3 0	.....	.....	ditto ...	North—By road to riverside. South—By road south of lot 131. East—By zemindary land. West—By road under class D.

Consecutive Lot Number.	Name of Zillah.	Pergunnah and Mouzah.	Number of mile on which the land is situate.	Situated on which side of the Railway.	Approximate area of lot in Beeghas and in Acres. B. C. C.	A. R. P.	Land excluded from sale from each lot. Reasons for exclusion.	A. R. P.	Commencement and termination of lot.	Boundary of lot.
135	24-Pergunnahs..	Pergunnah Havilishahur, Mouzahs Beejpoor and Baheerbagh.	30C	South of road to river Hooghly.	13 7 8	4 1 28	.....	.....	Commences from Kanchraparah station, and terminates at first milestone.	North—By road to river Hooghly. South—By zemindary land. East—By Kanchraparrah station. West—By first milestone.
136	ditto ...	ditto ...	30C	North of road to river Hooghly.	11 12 8	3 3 15	.....	.....	ditto ...	North—By zemindary land. South—By road to river Hooghly. East—By Kanchraparrah station. West—By first milestone.
137	ditto ...	Pergunnah Havilishahur, Mouzahs Baheerbangh, Mulickairbagh, and Golabaree.	31C	South of road to river Hooghly.	12 5 9	4 0 9	.....	.....	Commences at first milestone, and terminates at second milestone.	North—By road to river Hooghly. South—By zemindary land. East—By first milestone. West—By second milestone.
138	ditto ...	ditto ...	31C	North of road to river Hooghly.	12 5 8	4 0 9	.....	.....	ditto ...	North—By zemindary land. South—By road to river Hooghly. East—By first milestone. West—By second milestone.
139	ditto ...	Pergunnah Havilishahur, Mouzah Golabaree.	32C	South of road to river Hooghly.	4 3 0	1 1 20	.....	.....	Commences at second milestone, and terminates at 17 chains and 90 feet.	North—By road to river Hooghly. South—By zemindary land. East—By 2nd milestone. West—By river bank.
140	ditto ...	ditto ...	32C	North of road to river Hooghly.	5 2 0	1 2 30	.....	.....	ditto ...	North—By zemindary land South—By road to river Hooghly. East—By second milestone. West—By river bank.
141	ditto ...	Pergunnah Havilishahur, Mouzah Baneepoor.	29	West ...	8 10 0	2 3 10	.....	.....	Commences on 1,860 feet of mile 29, and terminates on 3,900 feet of same, as per plan.	North—By southern boundary of lot 143. South—By permanent land of station. East—By railway fencing. West—By zemindary land.
142	ditto ...	ditto ...	29	East ...	8 11 4	2 3 13	.....	.....	ditto ...	North—By southern boundary of lot 143. South—By permanent land of station. East—By zemindary land. West—By railway fencing.
143	ditto ...	ditto ...	29	West ...	4 15 14	1 2 14	.....	.....	Commences on 3,900 feet of mile 29, and terminates at the end of same, as per plan.	North—By end of mile 29, as per plan. South—By northern boundary of lot 141. East—By railway fencing. West—By zemindary land.
144	ditto ...	ditto ...	29	East ...	4 15 14	1 2 14	.....	.....	ditto ...	North—By end of mile 29, as per plan. South—By northern boundary of lot 142. East—By zemindary land. West—By railway fencing.

145	ditto ...	Pergunnah Havilishuhur, Mouzah Baneepoor.	30	West ...	7 17 9	2 2 17	.....	.....	Commences at the end of mile 29, as per plan, and terminates on 2,640 feet of mile 30.	North—By southern boundary of lot 147. South—By end of mile 29, as per plan. East—By railway fencing. West—By zemindary land.
146	ditto ...	ditto ...	30	East ...	7 17 9	2 2 17	.....	.....	ditto ...	North—By southern boundary of lot 148. South—By end of mile 29, as per plan. East—By zemindary land. West—By railway fencing.
147	ditto ...	Pergunnah Havilishuhur, Mouzahs Baneepoor, Oothurburrah, and Burrah.	30	West ...	6 12 6	2 0 30	.....	.....	Commences on 2,640 feet of mile 30, and terminates at the end of same, as per plan.	North—By end of mile 30, as per plan. South—By northern boundary of lot 145. East—By railway fencing. West—By zemindary land.
148	ditto ...	ditto ...	30	East ...	6 12 6	2 0 30	.....	.....	ditto ...	North—By end of mile 30, as per plan. South—By northern boundary of lot 146. East—By zemindary land West—By railway fencing.
149	ditto ...	Pergunnah Havilishuhur, Mouzah Oothurburrah.	31	West ...	5 15 0	1 3 24	.....	.....	Commences at the end of mile 30, as per plan, and terminates on 2,640 feet of mile 31.	North—By southern boundary of lot 151. South—By end of mile 30, as per plan. East—By railway fencing. West—By zemindary land.
150	ditto ...	ditto ...	31	East ...	6 9 4	2 0 22	.....	.....	ditto ...	North—By southern boundary of lot 152. South—By end of mile 30, as per plan. East—By zemindary land. West—By railway fencing.
151	ditto ...	Pergunnah Havilishuhur, Mouzahs Oothurburrah and Joydebbattee.	31	West ...	7 19 0	2 2 21	.....	.....	Commences on 2,640 feet of mile 31, and terminates at the end of same, as per plan.	North—By end of mile 31, as per plan. South—By northern boundary of lot 149. East—By railway fencing. West—By zemindary land.
152	ditto ...	ditto ...	31	East ...	7 19 4	2 2 21	.....	.....	ditto ...	North—By end of mile 31, as per plan. South—By northern boundary of lot 150. East—By zemindary land. West—By railway fencing.
153	ditto ...	Pergunnah Havilishuhur, Mouzahs Joydebbattee and Dengalparrah.	32	West ...	4 4 0	1 1 22	.....	.....	Commences at the end of mile 31, as per plan, and terminates on 1,400 feet of mile 32.	North—By end of zillah 24-Pergunnahs. South—By end of mile 31, as per plan. East—By railway fencing. West—By zemindary land.
154	ditto ...	ditto ...	32	East ...	4 4 0	1 1 22	.....	.....	ditto ...	North—By end of zillah 24-Pergunnahs. South—By end of mile 31, as per plan. East—By zemindary land. West—By railway fencing.

CALCUTTA, the 3rd August 1875.

W. HEYSHAM, *Railway Deputy Collector.*

LAND SALE NOTICES.

NOTICE is hereby given, under Section 6, Act XI of 1859, that the undermentioned estates in the district of Burdwan will be put up to public and unreserved sale at the Collector's Office of that district, on the 24th day of September 1875, for arrears of revenue and other demands, which, by the Regulations and Acts in force, are directed to be realized in the same manner as arrears of revenue, due on the 28th day of September 1874, and 12th day of January 1875.

Number in the rent roll.	Class.	Names of mehal and pergunnah.	Proprietor.	Government revenue.	Remarks.
				Rs. A. P.	
158	1st class permanently-settled estate.	Shumoodrogouree, Pergunnah Shatsyka.	Rohimun Nessa Bibee, Koylash Chunder De Choudhory, Gobind Chand Nundee, and Nilkomul De Choudhory.	2,710 8 11	In this estate the following putnee talooks have been registered under section 41, Act XI of 1859:—Putnee of 8 annas share of 9 mouzahs, viz. Kypokoorrah and others, paying Rs. 999 annual rent; putnee of 2 annas share of Shumoodrogowree and Hurshoona; and 1 anna 8 gundas 1 kouree 1 krant share of 16 mouzahs, Shinghoojoolay and others, bearing Rs. 293-2-2 rent; putnee of 8 annas share of Shumoodrogoureah and Hurshoona, &c.; and three-fourths of 5 annas 13 gundas 1 kouree 1 kranty share of 15 mouzahs Putu Thakoordara, and others; in all 17 mouzahs, bearing Rs. 738-6-7 rent, for arrears of Government revenue only.

BURDWAN COLLECTORATE, the 17th August 1875. E. H. WHINFIELD, *Collector*.

NOTICE is hereby given, under Section 11 of Act VII (B.C.) of 1868, and Section 6, Act XI of 1859, that the undermentioned tenures in Khas Mehals in the district of Pooree will be put up to public and unreserved sale at the Collector's Office of that district, on the dates mentioned against each, for arrears of revenue and other demands, which, by the Regulations and Acts in force, are directed to be realized in the same manner as arrears of revenue, due on the 28th day of April 1875.

Number of the tenure as per assessment at the settlement.	Nature, name, and situation of tenures.	Name of tenure-holders.	Annual revenue.	Arrear of revenue.	Date on which the tenure will be sold.	Remarks.
			Rs. A. P.	Rs. A. P.		
139	Mowroosy or hereditary, Pudani Mouzah Sookul, in pergunnah Rahang.	Bichitránand Dás	1,104 8 2½	364 0 2½	16th September 1875, corresponding to 2nd Assin 1283, Amli, Thursday.	The estate in which the tenure is situated is temporarily settled from 1262 to 1304, Amli.
164	Mowroosy or hereditary, Serbarakari Gurh Bangoro, in talook Rahang, pergunnah Rahang.	Rághab Srichandan Dulbehera, Bairági Charan Mahápátra Kotekaran, Govind Dás Bhoosmool, Gopi Náth Rántra, Balkristo Sántrá, Hurry Mangraj, and Kruttibás Srichandan Dullais.	998 0 11½	656 0 11½	Ditto	Ditto.
51	Mowroosy or hereditary, Padhani Mouzah Tulmal, in talook Kissenchunder, pergunnah Chowbiscood.	Magooni Sahoo, Hurry Sahoo, Jagabandhu Mullik, Bhágirathi Sahoo, Rághab Padhán Parmánand Sahoo, Adikund Padhán, and Bidyadhar Dás.	1,148 14 4½	1,148 14 4½	17th September 1875, corresponding to 3rd Assin 1283, Amli, Friday.	Ditto ditto from 1245 to 1304, Amli.
55	Ditto ditto, Mouzah Bada Bandhkerá, in talook Kissenchunder, pergunnah Chowbiscood.	Raghunáth Gooroo and Bholani Padhán.	537 3 7½	902 14 7½	Ditto ...	Ditto.

COLLECTOR'S OFFICE, POOREE, KHOORDAH, the 28th August 1875. J. S. ARMSTRONG, *Collector*.

NOTICE is hereby given, under Section 6, Act XI of 1859, that the undermentioned estates in the district of Nuddea will be put up to public and unreserved sale at the Collector's Office of that district, on the 21st day of September 1875, for arrears of revenue and other demands, which, by the Regulations and Acts in force, are directed to be realized in the same manner as arrears of revenue, due on the 28th day of June 1875:—

Class I.—Permanently-settled Estates.

No. 117.—Dehi Chandi, pergunnah Pajnour; recorded proprietors Mr. John Cockrane, Official Assignee, and others; sudder jumma of the entire estate Rs. 10,246-2-8, and police Rs. 129-2-6. The share of Mr. John Cockrane and others in the estate, bearing a sudder jumma of Rs. 4,422-6-10, and police Rs. 55-12-2, will be sold for recovery of arrears, Rs. 51-9-4, on account of Government revenue. The share of the other proprietors, Shoorendra Nath Pal Chowdhuri and others, the total sudder jumma of which is Rs. 5,823-11-10, and police Rs. 73-6-2, will be exempted from sale, as they have opened a separate account and paid the Government revenue due from them.

No. 1988.—Dehi Dhurmapore, pergunnah Ukhura; recorded proprietors Moonshi Tuzzulall Kurim and others; sudder jumma Rs. 3,475-0-1, and police Rs. 43-8-3. The entire estate will be sold for recovery of Rs. 78-4-2, due on account of Government revenue.

No. 3170.—Dehi Matikumra; pergunnah Ukhura; recorded proprietors Mr. David Andrew and others; sudder jumma of the entire estate, Rs. 1,700-11-4, and police Rs. 21-6-6. The share of Mr. David Andrew in the estate, bearing a sudder jumma of Rs. 451-11-10, and police Rs. 5-11-1, will be sold for recovery of Rs. 9-11-10 due on account of arrears of Government revenue. The share of other proprietors, Bromomoye Takurance and others, Shabait Jotendra Mohan Tagore, and Soorendra Mohan Tagore, sudder jumma of which is Rs. 1,248-15-6, and police Rs. 15-11-4, will be exempted from sale, as they have opened separate accounts, and have paid the Government revenue.

NUDDEA COLLECTOR'S OFFICE, the 11th August 1875. C. C. STEVENS, *Collector*.

NOTICE is hereby given, under Section 6, Act XI of 1859, that the undermentioned estates in the district of East Burdwan will be put up to public and unreserved sale at the Collector's Office of that district, on the 24th day of September 1875, for arrears of revenue and other demands, which, by the Regulations and Acts in force, are directed to be realized in the same manner as arrears of revenue, due on the 28th day of June 1875.

Number in the rent roll.	Class.	Name of mehal and pergunnah.	Proprietors.	Government revenue.	Remarks.
				Rs. A. P.	
17	1st class permanently settled estate.	Chuck Doorga, pergunnahs Ranesbatee and Shahabad.	Anund Moee Dassi ...	9,939 2 11	The estate to be sold for arrears of Government revenue only.
20	Ditto ...	4 annas share of Bhedia, pergunnahs Monohurshahee and Ranesbatee.	Hera Loll Baboo, Khodeza Bibee, herself and as guardian of minor Abdool Addood. Shama Churn Bundopadhya. Kedarnath Mookerjee and Brojomohun Ghose.	2,676 6 5	The following shares, in respect of which separate accounts have been opened under the provisions of Section 10 of Act XI of 1859, will be excluded from the sale, viz. Brojomohun Ghose 17 gundas share Rs. 143-9-11, Khodeza Bibee, herself and as guardian of Abdool Addood, minor, 5 annas 10 gundas share Rs. 920-0-4 only, Kedarnath Mookerjee 2 annas share Rs. 307-6-11. The share of Hera Loll Baboo and Shama Churn Bundopadhya, bearing sudder jumma of Rs. 1,306-6-1 will be sold for arrears of Government revenue only.
174	Ditto ...	Gowara, pergunnah Mamdanipore.	Kristodeb Bhuttacharjee ..	734 14 7	The estate to be sold for arrears of Government revenue only.

BURDWAN COLLECTORATE, the 5th August 1875. E. H. WHINFIELD, *Collector*.

NOTICE is hereby given under Section 6, Act XI of 1859, that the undermentioned estates in the district of Mymensingh will be put up to public and unreserved sale at the Collector's Office of that district on Friday, the 24th September 1875, corresponding with 9th Assin 1282 B.S., for arrears of revenue and other demands, which, by the Regulations and Acts in force, are directed to be realized in the same manner as arrears of revenue due on the 28th June 1875.

Number on Towjee.	Names of mehal and pergunnah.	Names of proprietors.	Government revenue of estates.	Amount of arrears for which the estate is to be sold.	Remarks.
	First Class Mehal settled in perpetuity.		Rs. A. P.	Rs. A. P.	
137	2 annas share of pergunnah Shooshung.	Roma Nath Singh and others.	1,088 4 0	87 9 0	
	Second Class Mehals temporarily settled.				
4965	Resumed estate Chur Jail Khana, pergunnah Alapsingh.	Hur Sundari Debea Chowdhrine and others.	2,474 0 0	618 0 0	Settled for 33 years from 1st Bysack 1281 B.S., corresponding with April 1874, to 30th Cheyt 1313, or April 1907.
5085	Resumed Mehal Beel Sullungi, pergunnah Mymensingh.	Bhobo Sundari Debea Chowdhrine and others.	554 0 0	140 0 0	
5122	Resumed Mehal Bapuralgi, pergunnah Sherepore.	Peary Mohun Chowdhry and others.	577 0 0	71 8 0	Settled for 34 years from 1st Bysack 1280 B.S., corresponding with April 1873, to 30th Cheyt 1313, or April 1907.
		Road fund ...	5 12 0	.....	

MYMENSINGH COLLECTORATE, the 23rd August 1875. R. H. PAWSEY, *Offg. Collector*.

NOTICE is hereby given, under Section 6, Act XI of 1859, that the undermentioned estates in the district of 24-Pergunnahs will be put up to public and unreserved sale at the Collector's Office of that district on the 10th day of September 1875, for arrears of revenue and other demands, which, by the Regulations and Acts in force, are directed to be realized in the same manner as arrears of revenue, due on the 28th day of June 1875.

FOR ARREARS OF REVENUE.

First Class Permanently-settled Estates.

No. 6.—Pergunnah Magoorah, &c., Kismut Roynugur, &c.; recorded proprietor Seetaram Roy, &c.; sudder jumma Rs. 7,158-14-3½.

No. 611.—Pergunnah Boorun, Dehee Boyukaree; recorded proprietor Ramkisto Roy, &c.; total sudder jumma, including police thanadaree, Rs. 5,043-1-7, of which separate account under Act XI of 1859 for six annas share has been opened. The remaining ten annas share, bearing sudder jumma including police thanadaree, Rs. 3,151-15-1, and standing in the name of Ramkisto Roy, &c., is to be sold for arrears of revenue, Rs. 77-12-2.

No. 649.—Pergunnah Surprajpore, Kismut Surprajpore; recorded proprietor Raja Buroda Kanto Roy, &c.; sudder jumma Rs. 4,596-12-3.

No. 991.—Pergunnah Noorunga, &c., Kismut Surprajpore; recorded proprietor Boydo Nath Roy, &c.; sudder jumma Rs. 555-9-8.

No. 1326.—Lot No. 20, Ahad Bhugobanpore; recorded proprietor Aughore Nath Banerjee; sudder jumma Rs. 628-8-5.

No. 2369.—Pergunnah Dantea, Kismut Dantia, &c.; recorded proprietor Joygopal Pal Chowdry, &c.; total sudder jumma Rs. 47,322-5-6. Separate accounts under Act XI of 1859 in the estate have been opened. The share, 7*as.* 2*g.* 3*c.* 1*k.* 2-7-10, bearing sudder jumma Rs. 31,144-8-6¾, and standing in the name of Joygopal Pal Chowdry, &c., is to be sold for arrears of revenue Rs. 43-5-0¾.

24-PERGUNNAHS COLLECTORATE, the 31st July 1875. W. S. WELLS, *Offg. Collector*.

NOTICE is hereby given, under Section 6, Act XI of 1859, that the undermentionad estates in the district of Midnapore will be put up to public and unreserved sale at the Collector's Office of that district, on the 25th day of September 1875, corresponding with 10th Ashin 1282 Umli, 11th Ashin 1283, Saturday, for arrears of revenue and other demands, which, by the Regulations and Acts in force, are directed to be realised in the same manner as arrears of revenue, due on the 28th day of June 1875.

Number on the Register A.	Number on the revenue roll.	Name of Estate and Pergunnah.	Name of Proprietor	Government revenue.	Arrears of Government revenue for which the estate will be sold.	REMARKS.
			Temporarily-settled Estate.	Rs. A. P.	Rs. A. P.	
1225	111	Gokulpore, pergunnah Pattaspore.	Chowdhari Gopendra Nundan Das Mohapatra ...	23,534 0 0	2,008 2 8	This estate has been settled for 10 years, from 1282 to 1291.
			Permanently-settled Estate			
1969	692	Harinarain Chuk, pergunnah Kasijorah.	Srimati Ananda Moi wife of Bungadhar Punda; Srimati Champaklata; wife of Dwarikanath Panda, and Srimati Shama Soondari, wife of Modhusudan Panda	2,400 0 0	202 15 8	
1470	816	Kalagechia, pergunnah Kasijorah.	Chandra Mohan Misri, Chandra Mohan Misri, Saruthi Debi, wife of Pittambar Panda	1,149 8 7		
			Deduct joint share of Chandra Mohan Misri, which will not be sold .. ... Rs A P. 780 2 10 Ditto separate share of ditto ditto ... 225 2 0	1,006 4 10		
			Balance, being the separate share of Sarathi Debi, wife of Pittambur Panda, will be sold for Government arrear of Rs. 15-2-0	143 3 9	15 2 6	
			Temporarily-settled Estates.			
1969	203	Mangalpore, pergunnah Pattaspore.	Chowdhari Gopendra Nandan Das Mohapatra, Anandalal Rai, and Kasinath Mittri	2,069 0 0	943 7 9	Ditto ditto.
1971	205	Makrampore, pergunnah Pattaspore.	Anandalal Rai and Harsallal Bhakat	1,346 0 0	617 15 7	Ditto ditto.
			Permanently-settled Estates.			
2159	1191	Puschimmasaria, *alias* Betalkhatian, pergunnah Bhuanmuttah.	Chowdhari Anandalal Rai, Srimatta Bramhamoi, wife of deceased Nandlal Rai, Gasendranarain Rai, minor's guardian mother, and Srimatta Taramoni, mother of Soroopnaran Rai, minor	3,629 11 8	284 9 5	
2307	1298	Radhanuggur, pergunnah Khatnuggur.	Panchananda Kanango, Narnarain Das Kanango, Guruprasad De, Panchananda Acharja, Jitram Rai, Sadhucharn Mana, Haracharn Das, Modhusudan De, Gokulcharn Bramha, Damudar Bramha, Balaram Bramha, Srimati Bramhamoi, wife of Ramnarain Rai Badal Khan, Guruprasad Jana, Harnarain Jana, Gomaprasad De, Pittambar Pattra, Haricharan De, Lal Mohan Das, and Lal Mohun Das	2,654 13 2		
			Deduct separate account of the undermentioned parties which will not be sold:— Rs A. P. Gokulcharn Bramha, Damoodar Bhamha and Balaram Bramha .. 98 2 9 Srimati Bramhamoi, wife of Ramnaran Rai .. 34 8 7 Badal Khan 46 14 10	169 10 2		
			Balance, being the joint share of the undermentioned parties, will be sold for arrears of Government revenue, Re. 1-0-5:—Panchanand Kanango, Narnaran Das Kanango, Guruprasad De, Panchananda Acharja, Jitram Rai, Sadhucharn Mana, Haro Charn Das, Modhusudan De, Gurnprasad Jana, Harnarain Jana, Gomaprasad De, Pittambar Patra, Haricharan De, Lal Mohan Das, and Lal Mohan Das	2,485 3 0	1 0 5	
2721	1465	Sridharpore, pergunnah Moynachour.	Gopinath Bera, Bungshidhar Panda, Shaik Menajoodin Mahamed, Srimati Rajeshari Dei, Srimati Karunamoi Dei, wife of Fakirchandra Patlaik, Sundarnarin Myti, Mothur Mohan Myti, Santoseram Myti, Srimati Prasana Moi and Prasanakumar Bera, wife and son of Nabakista Bera	929 14 2		
			Deduct separate account of the undermentioned parties, which will not be sold:— Shaik Menajoodin Mahomed, Srimati Rajeshari Dei, Srimati Karunamoi Dei, wife of Fakirchandra Patlaik, Sundarnaran Myti, Mothur Mohun Myti and Santoseram Maite	419 6 9		
			Balance, being the joint share of the undermentioned parties, will be sold for arrears of Government revenue, Re. 1-14-0:—Gopinath Bera, Bungshidhar Panda, Srimati Prasannamoi and Prasana Kumar Bera, wife and son of Nabakista Bera	510 7 6	1 14 0	

H. L. HARRISON, *Collector.*

MIDNAPORE COLLECTORATE, the 14th August 1875.

☞ The following books may be had from the office of Superintendent, Government Printing, No. 8, Hastings Street. No orders can be attended to, unless accompanied by a remittance. When postage stamps are forwarded, one anna additional should be sent for every rupee's worth of stamp for discount in exchanging them for cash. Service labels are not received.

Books required on the public service are only supplied when authorized by the Department under whose orders they are published.

Now ready,

32mo. super royal, with numerous plates, roan morocco and clasp, lettered:

Carbine and Rifle Exercises and Musketry Instruction; also Regulations regarding Ranges, Appliances, Arms, and Ammunition, &c., for the Cavalry and Infantry of the Native Army in India. Revised 1875. *Price, Rs.* 2-4; *packing and postage, 4 annas.*

Public Works Department Classified List, corrected up to 1st April 1875. *Price, Rs.* 2; *packing and postage, 4 annas.*

Rules for the Qualification, Admission, and Enrolment of Pleaders and Mooktears in Mofussil Courts. *Price, 4 annas; by post, 5 annas.*

Rules for Admission of Vakeels in the High Court. *Price 4 annas; by post, 5 annas.*

New authorised edition corrected up to 1st December 1873; royal 8vo., limp covers, with every alternate page blank for entering notes and alterations.

The Civil Pension Code. *Price, Re.* 1-4; *packing and postage, 4 as.*

The Civil Leave Code. *Price, Re.* 1; *packing and postage, 3 as.*

The Acting Allowance Code. *Price As.* 8; *packing and postage, 2 as.; or*

The Three Codes bound in one vol. *Price, Rs.* 2-8; *packing and postage, 8 as.*

A Report on the Expedition to Western Yunan *viâ* Bhamo. By John Anderson, M.D., Medical Officer and Naturalist to the Expedition. *Price, Rs.* 8; *packing and postage, 14 as.*

Report of the Commissioners appointed by the Government of India to inquire into the Origin, Nature, &c., of Indian Cattle Plagues. With Appendices, Calcutta, 1871. Fol. pp. XXX and 999, with Maps. *Price, Rs.* 10; *packing and postage, Rs.* 2.

Selections from Unpublished Records of Government for the years 1748 to 1767 inclusive. Relating mainly to the social condition of Bengal. With a Map of Calcutta in 1784. By the Rev. J. Long, Member of the Government Record Commission. *Price, Rs.* 5; *packing and postage 1 Re. extra.*

Selections from Calcutta Gazettes of the years 1816 to 1823 inclusive, showing the political and social condition of the English in India upwards of fifty years ago. By Hugh David Sandeman, C. S., Accountant-General, Bengal, and Member of the Record Commission. *Volume I, Rs. 3, and Volumes II, III, IV, and V, at Rs. 5 each; packing and postage, Re. 1 extra.*

Revised (Indian) Army Regulations, Regulations and Orders for the Army of the Bengal Presidency. Published by authority. Royal 8vo., cloth boards. *Price, Rs.* 4; *packing and postage, Re.* 1. *Interleaved copy, Rs.* 5; *packing and postage, Re.* 1-12.

The Thanatophidia of India, being a description of the Venomous Snakes of the Indian Peninsula, with an Account of the influence of their Poison on Life, and a Series of Experiments. By J. Fayrer, M.D., C.S.I., F.R.S.E., Honorary Physician to the Queen, Surgeon-Major, Her Majesty's Bengal Army, Professor of Surgery and Senior Surgeon in the Calcutta Medical College and its Hospital, Fellow of the University of Calcutta, and late President of the Asiatic Society of Bengal. *Price, Rs* 80 *per copy; packing and postage, Rs.* 2-4.

Book of Forms referred to in the above. Foolscap folio, enclosed in stiff covers. *Price, Rs.* 2; *packing and postage, Re.* 1-8.

The older Statutes in force in India, edited, with Notes and an Index, by Whitely Stokes, Esq. *Price, Rs.* 5; *packing and postage, 3 annas.*

A Collection of Statutes relating to India, passed between the years 1855 and 1870, both inclusive, being a Supplement to the Law relating to India and the East India Company, fifth edition, edited, with an Index to the Statutes relating to India not expressly repealed in August 1867, by Whitely Stokes, Esq. *Price, Rs.* 10; *packing and postage* 12 *annas.*

Vocabulary of Ordnance Stores, for adoption throughout British India: prepared, under the orders of the Government of India, by Ensign J. Tanner, Deputy Assistant Commissary, Bengal Ordnance Department, and rated in the Office of the Examiner of Ordnance Accounts, Fort William. *Price, Rs.* 6; *packing and postage, Re.* 1-8 *extra.*

The Hymns of the Rig-Veda, in the Samhita and Pada Text, by Professor F. Max Müller, M.A., in two Volumes. *Price Rs.* 24; *packing and postage, Re.* 1-12.

*** The Rig-Veda, the oldest book of Indian literature, has very properly been made one of the principal class-books for those who study Sanskrit in the schools and colleges in India, and though at present a scholarlike knowledge of the Vedic hymns is in the examinations required of the more advanced students only, yet, as soon as editions, translations, grammars, and dictionaries shall have rendered the study of these ancient documents more accessible, I doubt not that the time will come when no one in India will call himself a Sanskrit scholar who cannot construe the hymns of the ancient Rishis of his country.—*Extract from Preface.*

The Acts of the Government of India from 1854 to date, with Indexes and Lists of Titles, each separately available.

In 3 parts, foolscap folio.

I.—Correspondence relating to the Famine in Bengal and Behar, from October 1873 to May 1st, 1874.

II.—Special Narrative of the Drought in Bengal and Behar, 1873-74, together with Minutes by the Hon'ble Sir Richard Temple, K.C.S.I.

III.—Papers relating to the Famine in Bengal and Behar.

Price, Rs. 2-8 *per vol.; packing and postage, Re.* 1-4 *extra per vol.*

Report on the production of Tobacco in India. By J. E O'Connor. *Price, Re.* 1-8; *packing and postage, 8 annas.*

Cultivation of Silk in India—some account of Silk in India, especially of the various attempts to encourage and extend sericulture in that country. Compiled by J. Geoghegan, Under-Secretary to the Government of India, Department of Revenue, Agriculture, and Commerce. Foolscap folio, in stiff cover. *Price, Rs.* 2; *packing and postage, 7 annas.*

Report on the Fresh Water Fish and Fisheries of India and Burmah. By Surgeon-Major Francis Day, F.L.S. & F.Z.S., Inspector-General of Fisheries in India *Price, Rs.* 2; *packing and postage, 10 annas extra.*

Published by Authority.

Royal 8vo., illustrated with numerous Maps, cloth, lettered.

A Record of the Expeditions undertaken against the North-West Frontier Tribes: compiled from the Military and Political Despatches, Lieutenant-Colonel McGregor's Gazetteer, and other official sources, by Lieutenant-Colonel W. H Paget, Commandant, 5th Punjab Cavalry. *Price, Rs.* 5; *packing and postage, Re.* 1.

Code of Regulations for the Public Works Department. Third edition, revised and corrected up to 1st January 1870. *Price, Rs.* 4; *packing and postage, Re.* 1 *extra: interleaved copies, Rs.* 5; *packing and postage, Re.* 1-8.

8vo., cloth.

Reports on Forest Management in Germany, Austria, and Great Britain, by Captain Campbell Walker, F.R.G.S., Staff Corps, Deputy Conservator of Forests, Madras; with Extracts from Reports by Mr. Gustav Mann, Mr. Ross, and Mr. T. W. Webber; and a Memo. by D. Brandis, PH.D., Inspector-General of Forests. *Price, Rs.* 3; *packing and postage,* 6 *annas.*

Just reprinted.

Second Report on the Provinces of Ye, Tavoy, and Mergui, on the Tenasserim Coast, by J. W. Helfer, M.D. *Price, Re,* 1; *packing and postage,* 4 *annas extra.*

Rules and Forms for Revenue Accounts of State Railways. *Price, Rs.* 3; *packing and postage, Rs.* 2-8.

Office of Superintendent of Government Printing, No. 8, Hastings Street, Calcutta.

New Criminal Procedure Code.

OFFICERS under the Bengal Government, who wish to have copies of the New Criminal Procedure Code *on sale*, are requested to apply to the Superintendent of Government Printing, Calcutta.

Central Provinces' Gazetteer.

EDITION OF 1870 in one VOL.

A LIMITED number of the above work, strongly bound in cloth, octavo size, for sale at Rs. 12 per vol., exclusive of postage charge. Apply to—

MESSRS. THACKER, VINING, *Bombay*,
MESSRS. THACKER, SPINK & Co., *Calcutta*, or
SUPDT., CHIEF COMMR.'s OFFICE, *Nagpúr*.

For Sale.

AT the Meteorological Office, No. 2, Church Lane, the following official publications:—

Meteorological Report of	1867	...	Rs.	0	12	per copy.
Ditto ditto	1868	...	„	1	8	„
Ditto ditto	1869	...	„	2	4	„
Ditto ditto	1870	...	„	2	6	„
Ditto ditto	1871	...	„	2	8	„
Ditto ditto	1872	...	„	3	0	„
Ditto ditto	1873	...	„	3	0	„
Ditto ditto	1874	...	„	3	0	„
Administration Report of	1870-71	..	„	0	4	„
Ditto ditto	1871-72	...	„	0	4	„
Ditto ditto	1872-73	...	„	0	4	„
Ditto ditto	1873-74	...	„	0	4	„
Ditto ditto	1874-75	...	„	0	4	„
A table of the average monthly and annual rainfall at 98 Stations in Northern India			„	0	4	„
Report of the Midnapore and Burdwan cyclone of the 15th and 16th October 1874			„	2	8	„

The above are also to be obtained at the same prices at Messrs. Thacker, Spink & Co., No. 5, Government Place.

W. J. WILLSON, *Offg. Meteorological Reporter to the Govt. of Bengal.*

CALCUTTA, the 26th August 1875.

Publications for Sale at the Bengal Secretariat Press.

The Bengal Administration Report for 1873-74. *Price, Rs.* 4; *postage* 10 *annas.*

The Bengal Administration Report for 1872-73. *Price, Rs.* 7-8; *postage Re.* 1-4.

Map of Bengal, 1873. *Price, if taken with the Report, Re.* 1.

Map of Bengal, 1873, separately. *Price, Rs.* 2; *postage* 2 *annas.*

Report on the Census of Bengal, 1872. By H. BEVERLEY, ESQ., C.S., Registrar-General of Bengal. *Price Rs.* 10; *postage Re.* 1-2.

Act VII (B.C.) of 1873 (Labor Districts Emigration), the Government Resolution thereon, and the Rules and Forms under the Act, bound up together in pamphlet form. *Price,* 8 *annas per copy, or, including postage,* 10 *annas.*

Ditto ditto in Bengali. *Price,* 8 *annas per copy, or, including postage,* 10 *annas.*

Rules for the Sale of Waste Lands. *Price,* 4 *annas, or, including postage,* 5 *annas.*

Papers Regarding the Tea Industry in Bengal. *Price, Rs.* 3; *postage* 5 *annas.*

Report on the Cultivation of, and Trade in, Jute in Bengal, and on Indian Fibres available for the Manufacture of Paper; with Map. By HEM CHUNDER KERR, Deputy Magistrate, on special duty. *Price, Rs.* 8; *postage* 11 *annas.*

A Report on the District of Jessore: its Antiquities, its History, and its Commerce. (Second Edition, Revised and Corrected). By J. WESTLAND, ESQ., C.S., late Magistrate and Collector of Jessore. *Price, Rs.* 3; *postage* 6 *annas.*

Selection of Papers regarding the Hill Tracts between Assam and Burmah, and on the Upper Brahmapooter. *Price, Rs.* 5; *postage* 8 *annas.*

Selections from Divisional and District Annual Administration Reports, 1872-73, with the Government Resolutions on them. *Price, Rs.* 5; *postage* 12 *annas.*

Progressive Colloquial Exercises in the Lushai Dialect of the Dzo or Kuki Language. With Vocabularies and Popular Tales (notated). By Captain THOMAS HERBERT LEWIN, B.S.C., Deputy Commissioner, Chittagong Hills. *Price, Rs.* 6; *postage* 5 *annas.*

Selections from the Supplement to the *Calcutta Gazette*, 1871 *to* 1874. *Price, Rs.* 2-8; *postage* 6 *annas.*

Report on the Effects of Artificial Respiration, Intravenous Injection of Ammonia, and Administration of various Drugs, &c., in India and Australian Snake-poisoning; and the Physiological, Chemical, and Microscopical Nature of Snake-poisons. By the Commission appointed to investigate the subject. *Price, Rs.* 3; *postage* 7 *annas.*

Rules for the Guidance of Officers in the Opium Department. *Published by authority of the Board of Revenue, Lower Provinces. Price, Rs.* 3; *postage* 4 *annas.*

Horsburgh's Indian Sailing Directory, for the guidance of Commanders of Steamers and Sailing Vessels.

Part I, containing the East Indies and interjacent Ports of Africa and South America. Revised, Extended, and Illustrated, with Charts of Winds, Currents, Passages, Variations, and Tides. By COMMANDER ALFRED DUNDAS TAYLOR, F.R.G.S., Late Indian Navy. *Price Rs.* 16; *postage* 15 *annas.*

The Quarterly Civil List for Bengal, corrected up to the 1st of July, 1875. *Price, Rs.* 3, *postage* 8 *annas.*

Apply to E. M. LEWIS, Bengal Secretariat Press, 28, Chowringhee Road, Calcutta.

Rates of Subscription to the Calcutta Gazette

Payable in advance.

For one year without postage	..	Rs.	15	0	0
Ditto with postage	..	„	20	0	0

Bengali Government Gazette

For one year, without postage	...	Rs.	10	0	0
Ditto, with postage	...	„	12	8	0

When Postage Stamps are remitted in payment of subscription, half an anna in the rupee should be added for discount.

Commissioners for making Improvements in the Port of Calcutta.

NOTICE.

UNDER SECTION 69 OF ACT V (B.C.) OF 1870.

THE following Packages, landed at the Jetties from the undermentioned Ships, have been removed to the Commissioners' Import Warehouse, where they remain at the risk and expense of the owners. If not cleared within two months from the date stated against each item, they will be sold under Section 72 of the said Act.

Date of Removal to Import Warehouse.	Number, Mark, and Description.	Consignee.	Ships.
1875.			
Sept. 3	1 Cask, A in a diamond	Robert Charriol & Co. ...	British Monarch.
,, 3	1 Cask, C 98 in a diamond, J. L. & Co. outside ...	Order ...	Ditto.
,, 3	2 Cases, C D L in a diamond, O C below ...	Callydass Lahoory...	Ditto.
,, 3	20 Cases, D. S. & Co. in a block.	Order ...	Ditto.
,, 3	27 Casks, G. F. K. & Co.	Ditto ...	Ditto.
,, 3	8 Cases, G D K	Ditto ...	Ditto.
,, 3	10 Cases, G C K	Ditto ...	Ditto.
,, 3	3 Packages, G. M. & Co.	Ditto ...	Ditto.
,, 3	1 Case, G B R in a diamond	Ditto ...	Ditto.
,, 3	5 Casks, H L D	Ditto ...	Ditto.
,, 3	1 Cask, K C D in a diamond, F. T. B. & Co.	Ditto ...	Ditto.
,, 3	2 Cases, K M G in a diamond, F. T. B. & Co. below	Ditto ...	Ditto.
,, 3	8 Casks, M R in a double triangle	Ditto ...	Ditto.
,, 3	4 Packages, M N in a diamond, B below ...	Ditto ...	Ditto.
,, 3	1 Case, 215 in a diamond, M. C. & Co. below ...	Ditto ...	Ditto.
,, 3	49 Casks, N. M., with Co. below	Ditto ...	Ditto.
,, 3	100 Boxes, P. & Co.	Ditto ...	Ditto.
,, 3	12 Casks, R D P	Ditto ...	Ditto.
,, 3	16 Kegs, T D D in a diamond	Ditto ...	Ditto.
,, 3	16 Cases, A B in a diamond, N F top and M P W below	Ditto. ...	Camperdown.
,, 3	1 Cake Spelter, S M	Mohendro Nath Sen	Ditto.
Augt. 30	898 Bars Flat Iron, X X in yellow	Order ..	John O'Gaunt.
Sept. 2	1 Case, A A or A. Burge	Addressed ...	S. S. Duke of Lancaster.
,, 2	1 Case, A. Burge, with Allahabad below in a block	Ditto ...	Ditto.
,, 2	2 Cases, 121 in a diamond, A. B. & Co. outside ...	Order ...	Ditto.
,, 2	1 Case, 276 in a diamond, A. B. & Co. outside ...	Ditto ...	Ditto.
,, 2	3 Cases, 197 in a diamond, A. B. & Co. outside ...	Ditto ...	Ditto.
,, 2	2 Cases, 158 in a diamond, A. B. & Co. outside ...	Ditto ...	Ditto.
,, 2	1 Case, 238 in a diamond, A. B. & Co. outside ...	Ditto ...	Ditto.
,, 2	2 Cases, B C M in a diamond	Ditto ...	Ditto.
,, 2	4 Cases, A. Burge, Allahabad	Addressed ...	Ditto.
,, 2	15 Packages, B D in a diamond	Order ...	Ditto.
,, 2	1 Cask, B N D in a diamond, C below	Ditto ...	Ditto.
,, 2	1 Case, B M	Ditto ...	Ditto.
,, 2	6 Casks, B C D	Ditto ...	Ditto.
,, 2	2 Bottles Quicksilver, Calcutta, or no mark ...	Ditto ...	Ditto.
,, 2	5 Cases, C, with C & H below	Ditto ...	Ditto.
,, 2	1 Cask, C & C or Gill & Co.	Addressed ...	Ditto.
,, 2	5 Packages, 257 in a diamond, C. & Co. top ...	Order ...	Ditto.
,, 2	2 Cases, 258 in a diamond C. & Co. top ...	Ditto ...	Ditto.
,, 2	6 Grindstones, 208 in a diamond, C & Co. top ...	Ditto ...	Ditto.
,, 2	1 Case, 257 in a diamond	Ditto ...	Ditto.
,, 2	1 Bundle Steel, D D	Ditto ...	Ditto.
,, 2	1 Case, E O K in a diamond...	Ditto ...	Ditto.
,, 2	5 Cases, F. E. & Co. in a diamond	Ditto ...	Ditto.
,, 2	12 Packages, Gill & Co.	Ditto ..	Ditto.
,, 2	2 Cases, G. M. & Co.	Ditto ...	Ditto.
,, 2	4 Cases, G L in a diamond, A. B. & Co. outside ...	Ditto ...	Ditto.
,, 2	4 Packages, J in a diamond	Ditto ...	Ditto.
,, 2	2 Cases, J D C in a diamond	John Davies & Co....	Ditto.
,, 2	1 Bundle Paper, H. M. Jones & Co. ...	Addressed ...	Ditto.
,, 2	10 Packages, K C in a diamond, F. T. B. & Co. below	Order ...	Ditto.
,, 2	5 Packages, M A, with & E B below in a diamond...	Ditto ...	Ditto.
,, 2	1 Case, M N K in a diamond, C below...	Ditto ...	Ditto.
,, 2	3 Cases, M. S. & Co. in a diamond, F. T. B. & Co. below	Ditto ...	Ditto.
,, 2	20 Kegs, N S B in a diamond, C below	Ditto ...	Ditto.
,, 2	2 Cases, P B top, N C D centre, M D below ...	Ditto ...	Ditto.
,, 2	1 Case, P in a triangle, C L C below	Ditto ...	Ditto.
,, 2	1 Case, 28 in a block, R B top	Ditto ...	Ditto.
,, 2	2 Cases, R D	Ditto ...	Ditto.
,, 2	1 Case, 200 in a block, R B top	Ditto ...	Ditto.
,, 2	1 Cask, S G B, with C below in an inverted triangle	Ditto ..	Ditto.
,, 2	3 Cases, S G B, with C below in an inverted triangle	Ditto ..	Ditto.
,, 2	1 Case, Messrs. Simpson & Co.	Addressed ..	Ditto.
,, 2	4 Packages, T D P in a diamond	Order ..	Ditto.

Date of removal to Import Warehouse.	Number, Mark, and Description.	Consignees.	Ships.
1875.			
Sept. 2	1 Case, T D D in a diamond	Order ...	S. S. Duke of Lancaster.
„ 2	1 Case, His Excellency the Viceroy, Government House	Ditto ...	Ditto.
„ 2	2 Cases, W C M in a diamond ...	Ditto ...	Ditto.
„ 2	1 Sample Parcel, C H M in a diamond, or Hubor & Co.	Addressed ...	Ditto.
„ 2	2 Cases, A N in a diamond, W C S K outside ...	Order ...	S. S. Historian.
„ 2	2 Cases, B L D R in a diamond, W C S K outside...	Ditto ...	Ditto.
„ 2	5 Cases, 171 in diamond	Ditto ...	Ditto.
„ 2	50 Cases, E in a diamond. B below	Ditto ...	Ditto.
„ 2	11 Cases, G D A R in a diamond, W C S K outside ...	Ditto ...	Ditto.
„ 2	4 Cases, G N K D in a diamond, W C S K outside	Ditto ...	Ditto.
„ 2	6 Casks, H F & T, with R M & Co. below ...	Ditto ...	Ditto.
„ 2	79 Bundles Round Iron, C & Co.	Ditto ...	Ditto.
„ 2	64 Bundles Angle Iron, C. & Co.	Ditto ...	Ditto.
„ 2	122 Bars Flat Iron, C. & Co., or no mark	Ditto ...	Ditto.
„ 2	245 Bars Angle Iron, C. & Co., or no mark ...	Ditto ...	Ditto.
„ 2	204 Bars Round Iron, C. & Co., or no mark ...	Ditto ...	Ditto.
„ 2	42 Bars Square Iron, C. & Co., or no mark ...	Ditto ...	Ditto.
„ 2	1 Plate Iron, S. C. & Co.	Ditto ...	Ditto.
„ 2	2 Cases, K R S N in a diamond, W C S K outside	Ditto ...	Ditto.
„ 2	6 Cases, K N L M in a diamond, W C S K outside	Ditto ...	Ditto.
„ 2	3 Cases, K M S D in a diamond, W C S K outside	Ditto ...	Ditto.
„ 2	7 Cases, L M S L in a diamond, W C S K outside	Ditto ...	Ditto.
„ 2	16 Cases, M C L N in a diamond, W C S K outside	Ditto ...	Ditto.
„ 2	4 Bales, S top, N N centre, C below	Ditto ...	Ditto.
„ 2	1 Bale, S, with N N below	Ditto ...	Ditto.
„ 2	1 Case, S & S in a diamond, W C S K outside ...	Ditto ...	Ditto.
„ 2	12 Cases, S K C	Ditto ...	Ditto.
„ 2	6 Cases, S. & Co.	Ditto ...	Ditto.
„ 2	2 Cases, Wheatley & Co.	Addressed ...	Ditto.
„ 2	1 Sample Parcel, S. & Co.	Order ...	Ditto.
„ 2	1 Sample Parcel, Bell	Ditto ...	Ditto.
„ 2	1 Sample Parcel, Andrew Yule & Co.	Addressed ...	Ditto.
„ 2	1 Sample Parcel, G in a diamond or G. Wyllie & Co.	Ditto ...	Ditto.
„ 2	1 Sample Parcel, N R M or Ker Dods & Co. ...	Ditto ...	Ditto.
„ 2	1 Sample Parcel, H H R in a heart, or Ewing & Co.	Ditto ...	Ditto.
„ 3	10 Cases, H F & T, with R. M. & Co. below ...	Order ...	S. S. Chyebassa.
„ 3	45 Packages, 37 in a diamond, A. J. & Co. below ...	Ditto ...	Ditto.
„ 3	8 Packages, 121 in a diamond, A. B. & Co. outside...	Ditto ...	Ditto.
„ 3	18 Packages, 41 in a diamond, A. B. & Co. outside ...	Ditto ...	Ditto.
„ 3	10 Packages. 60 in a diamond, A. B. & Co. outside ...	Ditto ...	Ditto.
„ 3	7 Casks, A in a triangle, 275 below	Ditto ...	Ditto.
„ 3	3 Packages, 308 in a diamond, A. B. & Co. outside	Ditto ...	Ditto.
„ 3	3 Cases, 314 in a diamond, A. B. & Co. outside ...	Ditto ...	Ditto.
„ 3	4 Packages, A W in a triangle, J F A outside, Akyab	Ditto ...	Ditto.
„ 3	6 Cases, 297 in a diamond, A. B. & Co. outside ...	Ditto ...	Ditto.
„ 3	5 Cases, 158 in a diamond. A. B. & Co. outside ...	Ditto ...	Ditto.
„ 3	1 Case, 132 in a diamond, A. B. & Co. outside ...	Ditto ...	Ditto.
„ 3	2 Cases, 119 in a diamond. A. B. & Co. outside ...	Ditto ...	Ditto.
„ 3	2 Cases, 345 in a diamond, A. B. & Co. outside ...	Ditto ...	Ditto.
„ 3	15 Cases, A W M	R. W. Sanders ...	Ditto.
„ 3	1 Case, A D	A. Dollet ...	Ditto.
„ 3	1 Case, 47 in a diamond, A B. & Co. outside ...	Order ...	Ditto.
„ 3	2 Cases, 220 in a diamond, A. B. & Co. outside ...	Ditto ...	Ditto.
„ 3	2 Cases, 156 in a diamond, A. B. & Co. outside ...	Ditto ...	Ditto.
„ 3	1 Case, 217 in a diamond, A. B. & Co. outside ...	Ditto ...	Ditto.
„ 3	10 Packages, B. L. & Co.	Ditto ...	Ditto.
„ 3	20 Cases, M. C. & Co. top, B D & D S centre, D below	Ditto ...	Ditto.
„ 3	2 Cases, B N, with G P below in a diamond, A B & Co. outside	Ditto ...	Ditto.
„ 3	1 Case, B. N D, with N below in a diamond ...	Ditto ...	Ditto.
„ 3	63 Packages, B C D	Ditto ...	Ditto.
„ 3	2 Casks, B B D	Ditto ...	Ditto.
„ 3	12 Bales, Bell	S. Kilburne & Co. ...	Ditto.
„ 3	1 Case, B L, with D below	Order ...	Ditto.
„ 3	1 Case, B L S	Ditto ...	Ditto.
„ 3	1 Case, B & M, with 7 below in a diamond ...	Ditto	Ditto.
„ 3	5 Cases, B D, with B below...	Ditto ...	Ditto.
„ 3	2 Cases, B M	Ditto ...	Ditto.
„ 3	1 Case, B. L. & Co. in a triangle, C & B below ...	Bissonauth, Law & Co.	Ditto.
„ 3	5 Packages, C & M in a diamond	Order ...	Ditto.
„ 3	1 Cask, 244 in a diamond, C & Co. below ...	Ditto ...	Ditto.
„ 3	2 Cases, 222 in a diamond, C. & Co. top ...	Ditto ...	Ditto.
„ 3	1 Case, D W in a triangle, L O top	Ditto ...	Ditto.
„ 3	1 Case, D D	Ditto ...	Ditto.
„ 3	32 Packages, D D & S in a diamond, or no mark ...	Ditto ...	Ditto.
„ 3	1 Cask, D & T I W, with G below ...	Ditto ...	Ditto.
„ 3	107 Cases, D & T I W, with G top	Ditto ...	Ditto.
„ 3	1 Case, J. A. Danker, Rangoon	Addressed ...	Ditto.

Date of removal to Import Warehouse.	Number. Mark, and Description.	Consignees.	Ships.
1875.			
Sept. 3	1 Case, 81 in a diamond, E D J below ...	Order ...	S. S. Chyebassa.
,, 3	2 Cases, F R. & Co. in a diamond	Ditto ...	Ditto.
,, 3	1 Cask, F S in a diamond	Ditto ...	Ditto.
,, 3	4 Cases, F B H	Balmer, Lawrie & Co.	Ditto.
,, 3	1 Cask, G D N in a diamond, C below	G. C. Daw & Co. ...	Ditto.
,, 3	4 Packages, G C M C in a diamond, P B G below ...	Order ...	Ditto.
,, 3	190 Cases. G. F. K. & Co.	Ditto ...	Ditto.
,, 3	12 Cases, Gill & Co.	Addressed ...	Ditto.
,, 3	1 Bale, G D A R in a diamond, W C S K outside ...	Order ...	Ditto.
,, 3	1 Case, 323 in a triangle, H A B top	Ditto ...	Ditto.
,, 3	110 Cases, H. J. & Co	Ditto ...	Ditto.
,, 3	5 Packages, H L H in a diamond, A. B. & Co. outside	Ditto ...	Ditto.
,, 3	1 Case, H H in a diamond	Ditto ...	Ditto.
,, 3	1 Cask, Broad Arrow, Secretary to Government of India, Revenue, Agriculture, and Commerce Department	Addressed ...	Ditto.
,, 3	1 Case, Broad Arrow, 1 S D, Rangoon	Ditto ...	Ditto.
,, 3	1 Case, Broad Arrow, 1 S D, Superintendent of Marine Surveys of India	Ditto ...	Ditto.
,, 3	5 Cases, Broad Arrow, 1 S D, Commissariat Department	Ditto ...	Ditto.
,, 3	4 Cases, Broad Arrow, 1 S D, Medical Department .	Ditto ...	Ditto.
,, 3	1 Case, Broad Arrow, I S D, Superintendent of Marine, Record Department	Ditto ...	Ditto.
,, 3	3 Packages, Broad Arrow, 1 S D, Agriculture and Commerce Department	Ditto ...	Ditto.
,, 3	1 Case, Broad Arrow, 1 S D, Public Works Department	Ditto ...	Ditto.
,, 3	1 Case, Broad Arrow, 1 S D, Home Department .	Ditto ...	Ditto.
,, 3	2 Bales, Broad Arrow, 1 S D, Punjab Police Department	Ditto ...	Ditto.
,, 3	20 Packages, 45 in a diamond, J. & Co. below ...	Order ...	Ditto.
,, 3	2 Packages, J C, with G below	Ditto ...	Ditto.
,, 3	26 Cases, K L in a block	Ditto ...	Ditto.
,, 3	2 Packages, S. Khoodabucks, Allahabad ...	Ditto ...	Ditto.
,, 3	1 Case, K D, with P below in a diamond ..	Ditto ...	Ditto.
,, 3	1 Case, K C M	Ditto ...	Ditto.
,, 3	44 Packages, L N S	Ditto ...	Ditto.
,, 3	1 Cask, L N S in a block	Ditto ...	Ditto.
,, 3	1 Case, L S, with N below in a diamond ...	Ditto ...	Ditto.
,, 3	1 Case, L T C L in a block	W. Magor & Co. ...	Ditto.
,, 3	1 Bale, L M S L in a diamond, W C S K outside ...	Order ...	Ditto.
,, 3	1 Case, 18 in a diamond, M. C. & Co. below ...	Ditto ...	Ditto.
,, 3	4 Cases, M in a diamond, B L below	Macneil & Co. ...	Ditto.
,, 3	10 Cases, M B in a double triangle	Order ...	Ditto.
,, 3	2 Casks, A, with M B below in a triangle ...	Ditto ...	Ditto.
,, 3	5 Cases, 70 in a diamond. M. C. & Co. below ...	Ditto ...	Ditto.
,, 3	1 Case, 219 in a diamond. M. C & Co. below ...	Ditto ...	Ditto.
,, 3	1 Case, 220 in a diamond. M. C. & Co. below ...	Ditto ...	Ditto.
,, 3	1 Case, 218 in a diamond. M. C. & Co. below ...	Ditto ...	Ditto.
,, 3	1 Case, 211 in a diamond. M. C. & Co. below ...	Ditto ...	Ditto.
,, 3	2 Cases, 216 in a diamond. M. C. & Co. below ...	Ditto ...	Ditto.
,, 3	2 Cases, 5 in a diamond. M. C. & Co. below ...	Ditto ...	Ditto.
,, 3	1 Case, M L S outside of a triangle	Ditto ...	Ditto.
,, 3	6 Cases, 221 in a diamond. M. C. & Co. below ...	Ditto ...	Ditto.
,, 3	1 Case, 11 in a diamond, M. C. & Co. below ...	Ditto ...	Ditto.
,, 3	1 Case, 19 in a diamond. M. C. & Co. below ..	Ditto ...	Ditto.
,, 3	4 Cases, no mark, or K L in a block	Ditto ...	Ditto.
,, 3	6 Casks, N. F. & Co. in a block. N below	Ditto ...	Ditto.
,, 3	2 Cases, N. F. & Co. in a block, N. B. R. & Co. below	Ditto ...	Ditto.
,, 3	1 Case, N C, with N below in a diamond	Ditto ...	Ditto.
,, 3	1 Case, N. F. & Co. in a block. P W M L below	Ditto ...	Ditto.
,, 3	3 Casks. no mark or A in a triangle, 275 below	Ditto ...	Ditto.
,, 3	1 Case, P B. with B. L. & Co. below in a triangle ...	Ditto ...	Ditto.
,, 3	1 Case, P D in a diamond, S. F. & Co. outside ...	Ditto ...	Ditto.
,, 3	8 Cases, P. & Co., with P B below, Allahabad ...	Ditto ...	Ditto.
,, 3	16 Casks, 28 in a block, R B top ...	Ditto ...	Ditto.
,, 3	18 Cases, R W, with F. H. & Co. below in a triangle, C & B below	Ditto ...	Ditto.
,, 3	3 Bottles Quicksilver, R S or no mark	Bhugwan Das Visenjee ...	Ditto.
,, 3	40 Kegs, 64 in a block. R B top	Order ...	Ditto.
,, 3	3 Cases, R B R in a diamond	Ditto ...	Ditto.
,, 3	1 Case, 388 in a block, R B top	Bissonauth Law & Co. ...	Ditto.
,, 3	1 Case, R. S. & Co. in a block	Order ...	Ditto.
,, 3	10 Cases, 200 in a diamond, R B top	Ditto ...	Ditto.
,, 3	2 Cases, 949 in a block, R B top	Ditto ...	Ditto.
,, 3	1 Case, R S T	Ditto ...	Ditto.
,, 3	1 Case, R. N. & Co.	Ditto ...	Ditto.

Date of removal to Import Warehouse.	Number, Mark, and Description.	Consignee.	Ships.
1875.			
Sept. 3	8 Casks, S M within a cross...	Order ...	S. S. Chyebassa.
,, 3	9 Casks, S C M	Ditto ...	Ditto.
,, 3	3 Casks, S C M in a diamond	Ditto ...	Ditto.
,, 3	1 Cask, S. & Co....	Stewart & Co. ...	Ditto.
,, 3	12 Cases, S. C. D. & Co.	Shib Chunder Dutt	Ditto.
,, 3	10 Cases, S. & Co. in a diamond, C W top ...	Scott & Co. ...	Ditto.
,, 3	1 Cask, S C M in a block, C below	Order ...	Ditto.
,, 3	2 Cases, S. Bros.	Ditto ...	Ditto.
,, 3	10 Cases, S in a diamond	Ditto ...	Ditto.
,, 3	19 Cases, 148 in a diamond, T. & Co. top, & W. H. & Co. below.	Ditto ...	Ditto.
,, 3	2 Casks, W. M. & Co.	W Magor & Co. ...	Ditto.
,, 3	1 Case, W C M in a diamond	Order ...	Ditto.
,, 3	4 Cases, 201 in a diamond, G & M top, and W H. & Co. below	Ditto ...	Ditto.
,, 3	1 Sample Case, C. Simpson, Madras	Addressed ...	Ditto.

CALCUTTA, the 6th September 1875. (377—1) D. SCOTT, *Offg. Vice-Chairman.*

Hooghly Floating Bridge.

Weekly Return of Receipt from Local Traffic.

	Foot Passengers.		Vehicles, &c.		Total.	Remarks.
	Calcutta to Howrah.	Howrah to Calcutta.	Calcutta to Howrah.	Howrah to Calcutta.		
	Rs. A. P.	Rs. A. P.	Rs. A. P.	Rs. A. P.	Rs A. P.	
For 34 weeks ending 26th August 1875	16,422 2 6	15,833 2 0	16,920 4 0	14,472 10 3	63,648 2 9	
For the week ending 2nd September 1875	435 2 6	443 0 0	450 2 9	362 9 6	1,690 14 9	
Total ...	16,857 5 0	16,276 2 0	17,370 6 9	14,835 3 9	65,339 1 6	

By order of the Commissioners,

The 6th September 1875. (376—1) G. H. SIMMONS, *Secretary.*

Statement of the Affairs of the Bank of Bengal for the week ending 31st August 1875.

LIABILITIES.	Rs. A. P.	ASSETS.	Rs. A. P.
Proprietors' Capital, paid-up	2,20,00,000 0 0	Government Securities	1,52,88,626 10 4
Reserve Fund	18,04,535 13 1	Loans on Government Securities, &c., at Head Office and Branches	72,96,236 15 10
General Treasury Balance at Head Office ...Rs. 2,66,65,166 9 7	4,68,72,096 10 10	Accounts of Credit on Government Securities, &c., at Head Office and Branches ...	61,80,799 9 5
General Treasury Balance at Branches ... „ 2,02,06,930 1 3		Mercantile Bills discounted at Head Office and Branches	1,80,35,517 3 10
Other Deposits at Head Office and Branches	2,17,49,929 7 3	Dead Stock	10,62,867 15 5
Bank Post Bills, &c.	2,60,958 15 9	Stamps	10,779 11 6
Sundries	5,73,593 15 11	Balances with other Banks	5,23,871 7 7
		Sundries	2,73,585 2 0
		Bullion	28,410 2 3
			4,86,50,187 14 2
		Cash and Currency Notes at Head Office ... Rs. 2,24,99,949 10 3	4,46,10,727 0 8
		Cash and Currency Notes at Branches ... „ 2,21,17,777 6 5	
Total ...	9,32,60,914 14 10	Total ...	9,32,60,914 14 10

By order of the Directors,

BANK OF BENGAL:

Calcutta, the 2nd September 1875.

J. GORDON,
Chief Accountant and Deputy Secretary.

R. HARDIE,
Secretary and Treasurer.

(368—1)

Notice.

List of Unclaimed Packages on the Custom House Wharf.

Mark or Number of Packages.	Ships.
100 Half Boxes Gunpowder, R B R 14-25 63-100 114-25 163-200, at Moyapore Magazine	Tenasserim.
1 Barrel Gunpowder, J J C 698, at Moyapore Magazine	Ditto.
1 Crate, no mark	Australia.
1 Bag, S V R & R M	Khandalla.
1 Case, no mark	Ditto.
1 Case, [O B E] Pondicherry	Meinam.
1 Case, E G 3	Liverno.
11 Bags, S V R	Khandalla.
1 Bag, M V	Ditto.
1 Parcel, A. Primavesi, care of Messrs. Hoare, Miller & Co., Calcutta	Parsee.
1 Box, [E] Calcutta	Indus.
1 Box, [R L M] Calcutta	Ditto.
103 Bars of Iron, no mark	Ditto.
1 Bundle Nail Rod Iron, no mark	Deccan.
5 Bundles Rod Iron, no mark	St. Monan.

N.B.—The above will be sold if not cleared within the 11th of September 1875.

4 Barrels, M M	Star of Greece.
2 Casks, K. L. D. & Co.	Ditto.
37 Packages, [D R] F. T. B. & Co.	The Bruce.

N.B.—The above, landed under the Act, will be sold if not cleared within the 12th October 1875.

J. D. MACLEAN, *Offg. Collector of Customs.*
CALCUTTA CUSTOMS, the 4th September 1875.

LOST CURRENCY NOTES.

THE following Currency Notes of the Government of India, Calcutta Circle, are stated to have been lost, and payment of their value has been claimed by the persons whose names are placed against the numbers; any other person having these Notes in his possession, or claiming a right to them, is warned to communicate at once with the undersigned:—

Notes wholly lost or destroyed.

Register No.	No. of Notes.	Value. Rs.	Name of Claimant.
131	L 68—34769	100	Rakhal Chunder Mitter.
133	L 51—35421	100	Issur Chunder Paul.
137	L 42—28320	50	The Offg. Director-Genl. of Post Office in India and the Post Master-General, N. W. P.
138	L 46—77103 „ —98919 „ —98920 „ —68960 „ —82071	20 each.	H. Leupolt, Esq., Joint Magistrate of Azimgurh.
139	L 66—55405 „ —55406 „ —55407	50 50 50	W. Gibbs.
140	L 53—55560 „ —55561 „ —55562	1,000 1,000 1,000	Dejender Nath Tagore.
141	L 68—14107 L 48—36144 „ —07046 „ —07049 „ —07051 „ —07052 „ —07055	100 20 20 20 20 20 20	Manick Chunder Chowdry.
141	L 48—07056 „ —07057 L 42—03776 L 4—08588	20 20 10 10	Manick Chunder Chowdry.
144	L 19—50440	50	J. McDonald, Esq.
145	A 99—25518 L 44—00226 L 17—42266	20 10 5	Boycunto Nath Mookerjee.

Notes wholly lost or destroyed.

Register No.	No. of Notes.	Value. Rs.	Name of Claimant.
147	A 91—46417 „ —47139 „ —47141 „ —47140 „ —47138 „ —47137 „ —40816 „ —47135	100 100 100 100 100 100 100 100	Mohendra Nath Haldar.
150	L 68—34665	100	Juggul Kissore Belassi Ram.
151	L 68—48193 „ —48194 „ —48195	100 100 100	Jharee Ram Kalwar.
152	L 66—27207 „ —22524	50 50	J. W. Bell.
153	L 14—21082 L 47—09066 „ —68686 L 63—78263 L 37—87982 L 58—53120 L 57—23719	20 20 20 20 20 10 10	Shama Churn Gupta.
154	L 49—79025 „ —79027	50 50	Messrs. Turner, Morrison, and Co.
155	L 60—00651 „ —00652 „ —00653 „ —00654 „ —00655	10 10 10 10 10	C. Grose.
156	L 48—71579	20	Moulvie Meer Mahomed.
138	L 46—77103 „ —98919 „ —98920 „ —68960 „ —82071	20 20 20 20 20	J. C. Leupolt.

Notes partially lost or destroyed.

196	A 92—77857	50	The Secy. & Treasurer, Bank of Bengal, Calcutta.
197	L 66—13758	50	Khwaja Ahsanoollah.
198	L 5—64206	10	Kirpa Ram.
200	L 44—39578	10	Digbejoy Chandra Paul.
201	L 48—44867	20	R. J. Quinnell.
202	L 42—59696 L 33—99115 L 43—25812	10 10 10	Radha Gobind Nundy.
203	L 34—76851	10	Lt. D. H. Campbell.
204	L 33—76138 L 41—29077	10 5	The Post Master-Genl., Punjab.
205	L 3—55259	5	Gobind Chunder Bose.
206	L 22—53925	5	Shama Churn Paul.
207	L 37—11978	20	Ram Kumar Bose.
208	L 66—00076 „ —00078	50 50	Lt. J. T. Wright, R.E.
209	L 17—98996	5	Tajammool Hoosun.
210	A 97—94774	10	Bungseedhur Kurnanee.
211	L 44—15189	10	Thanshaib Furdoorjee Pestanjee.
212	L 48—31208 L 20—83507	20 5	Sergeant W. J. Robinson.
213	L 33—63348	10	Hori Vittal.
214	L 47—77048 L 9—19528	20 5	Messrs. Mutty Lall Seal & Co.
215	L 12—40727	20	Radha Madhub Chatterjee.
216	L 33—40498	10	C. W. Robertson, Esq.
217	L 37—32254	20	Kally Coomar Sein.
218	A 35—68302 „ —68184	50 50	A Cumming, Secy., Great Eastern Hotel, Calcutta.
219	A 7—30224	10	Kader Nath Banerjee.
220	A 83—04045 L 1—90695 „ —90696	50 10 10	Gobind Chunder Seal.
221	L 19—98832 L 1—10004	50 10	Guru Churn Audicary.
222	L 45—69389	20	Degumber Mookerjee.
223	L 45—96763 L 46—84310	20 20	Ramnarain Gangooli.
224	L 42—97161	10	Kena Ram Chatterjee.
225	L 66—81639	50	Hunnamunt Ram Prag Dass.
226	L 36—07793 L 14—67807	20 20	Lal Behari Dey.

Notes partially lost or destroyed.

Register No.	No. of Notes.	Value.	Name of Claimant.
		Rs.	
227	L 64—21352	20	Prannath Shaha.
	L 20—09810	5	
	L 17—19839	5	
228	L 2—59720	10	W. Keddie, Esq.
93	L 33—48145	10	Parbutty Churn Biswas.
	„ —48154		
94	L 14—53741	20	Juggur Nath Surdar Mull.
	L 36—35741		
95	L 63—69548	20	Messrs. Thomson and Mylne.
	„ —69550		
96	A 79—75143	10	Durianath Mull and Bhola Ram.
	„ —70476		
97	A 17—73248	10	Shaik Nobabooddee.
	„ —59748		
98	A 69—22352	10	Punnah Lall Gunesh Dass.
	„ —22353		
	A 80—75096	10	
	A 98—06996		
	L 16—51527	5	
	„ —51537		
	„ —67046	5	
	„ —67050		
	L 11—24358	5	
	„ —83805		
	L 10—24840	5	
	„ —24835		
	L 9—93188	5	
	L 15—02393		
99	L 63—28255	20	Captain W. Saunders.
	„ —28256		
100	A 6—49856	10	Nobodip Chunder Dutt.
	„ —35842		
	L 4—44583	10	
	„ —44582		
101	L 15—14959	5	Kissoree Mohun Sein.
	„ —14956		
102	L 20—54414	5	Horee Kristo Dutt.
	„ —54415		
	L 15—80496	5	
	„ —80495		
	L 1—37227	10	
	„ —37228		
	L 5—06235	10	
	„ —06236		
	L 14—11097	20	
	L 13—45446		
103	L 4—16767	10	Shaik Assadoollah.
	L 3—95958		
104	L 3—29196	10	Eduljee Byranjee.
	„ —29198		
105	L 40—09540	10	Guroo Churn Shaw.
	L 35—96637		
106	L 33—44270	10	Bungseedhur Kurnanee.
	„ —44269		
	L 40—46468	10	
	„ —46466		
	L 4—51983	10	
	„ —51981		
	L 5—84991	10	
	„ —84995		
107	A 96—27789	10	Radhagobind Nundy.
	A 79—20108		
108	L 2—77754		Monmoth Nath Mittra.
	„ —77753		
109	L 9—15867	5	Jeebun Kristo Ghose.
	„ —15837		
110	L 36—90810	20	The District Traffic Supdt., E. I. Railway, Dinapore.
	„ —90808		
111	L 12—75797	20	Guru Churn Audicary.
	„ —75828		
112	L 45—11516	20	Hem Chunder Mozoomdar.
	„ —11527		
113	L 4—79332	10	Prosunno Narayann Chakravarty.
	„ —32271		
114	L 43—57761	10	Sallugram Khunnah.
	„ —57750		

R. A. STERNDALE,
Asst. Commr. of Paper Currency.

PAPER CURRENCY DEPT.,
The 7th September 1875.

PURSUANT to a decree of the High Court of Judicature at Fort William in Bengal in its Ordinary Original Civil Jurisdiction in suit No. 173 of 1874, (wherein Bolly Chund Dhur, of No. 3, Roop Chund Roy's Street, in the town of Calcutta, &c., is plaintiff, and Sreemutty Heeramoney Dassee, widow and administratrix to the estate of Ram Chunder Dass, deceased, and others, are defendants), the creditors of Ram Chunder Dass, late a Hindoo inhabitant of Calcutta, who died on or about the first day of April one thousand eight hundred and seventy-two, are, on or before Saturday, the twenty-seventh day of November one thousand eight hundred and seventy-five, to send to the Office of the Registrar of this Court on its Original side their names, addresses, and descriptions, the full particulars of their claims, a statement of their accounts, and the nature of the securities (if any) held by them, or in default thereof they will be peremptorily excluded from the benefit of the said decree. Every creditor holding any security may produce or transmit the same to the Registrar with the particulars of his claim, or shall produce the same before the Honorable Mr. Justice Markby, in the Court House, on Saturday, the eleventh day of December one thousand eight hundred and seventy-five, at the hour of eleven o'clock in the forenoon, being the time appointed for adjudicating on the claims.

R. BELCHAMBERS, *Registrar.*

HIGH COURT, ORDINARY ORIGINAL CIVIL JURISDICTION,
19th June 1875. (374—4)

PURSUANT to a decree of the High Court of Judicature at Fort William in Bengal, in its Ordinary Original Civil Jurisdiction, dated the fifth day of July one thousand eight hundred and seventy-five, made in suit No. 554 of one thousand eight hundred and seventy-four [wherein Dhunraj, residing at Gowhatty, Prosadiram, residing at Ruttungur, and Balkissen Doss, residing at No. 149, Sing's Cuttra, in Burra Bazar, in the town of Calcutta, all carrying on business in copartnership as merchants and agents at No. 71, Cotton Street, are plaintiffs, and Lewis Price Delves Broughton, Administrator-General of Bengal, and Administrator to the estate and effects of William Beecher, deceased, and William Moran Samuel Pryce Griffiths, James Murdoch, Julius Gerald Herbert Mensius, and Lewellyn Edward Griffiths, carrying on business together in copartnership as brokers and agents, at Church Lane, in Calcutta, under the name and style of Messieurs Moran and Company, are defendants] the creditors of William Beecher, late of Gowhatty, Tea Planter, who died on or about the tenth of the month of March one thousand eight hundred and seventy-four, are, on or before Saturday, the twenty-seventh day of November one thousand eight hundred and seventy-five, to send to the Office of the Registrar of this Court, in its Original side, their names, addresses, and descriptions, the full particulars of their claims, a statement of their accounts, and the nature of the securities (if any) held by them, or in default thereof they will be peremptorily excluded from the benefit of the said decree. Every creditor holding any security may produce or transmit the same to the Registrar with the particulars of his claim, or shall produce the same before the Honorable Mr. Justice Phear, in the Court House, on Saturday, the eleventh day of December one thousand eight hundred and seventy-five, at the hour of 11 o'clock, in the forenoon, being the time appointed for adjudicating on the claims.

R. BELCHAMBERS, *Registrar.*

A. CARAPIET, *Plaintiffs' Attorney.*

HIGH COURT ORIGINAL CIVIL JURISDICTION, REGISTRAR'S OFFICE, the 17th August 1875. (365—6)

In the Court of the Judge of Patna.

Estate of Thomas Harris,
Dinapore, deceased.

WHEREAS Mrs. Charlotte Sophia Lethorn, stating herself to be daughter of the late Thomas Harris, of Dinapore, who died on the 17th November 1874, has applied to this court under the will of the deceased, dated 17th December 1872, for letters of administration to the estate of the said Thomas Harris, to be granted to her as one of the Legatees under the Will and under the provisions of Act X of 1865; now this is to give notice to all whom it may concern, that unless good cause be shown to the contrary on or before the 15th September 1875, letters of administration, as prayed for, will be granted to the said Mrs. Charlotte Sophia Lethorn.

E. GREY, *Offg. Judge.*

The 1st September 1875. (370—1)

STATEMENT of Government Promissory Notes enfaced for payment of Interest in London, under deduction of amount re-transferred to India, and outstanding in the Books of the Bank of Bengal on the 31st August 1875.

PARTICULARS.	3½ per cent. Loan of 1853-54.	4 PER CENT. LOANS							4½ PER CENT. LOANS			5 per cent. Loan of 1866-67.	5½ per cent. Loan of 1869-70.	5 PER CENT. DEBENTURES FOR		Total amount.
		of 1824-25.	of 1828-29.	of 1832-33.	of 1835-36	of 1842-43.	of 1864-65.	Transfer of 1865.	of 1870	of 1871.	of 1872.			10 years. Repayable June 1877.	15 years. Repayable June 1883.	
Balance of 15th August 1875 ...	55,600	33,173	2,346	15,77,493	31,90,300	1,71,69,300	1,10,01,100	1,41,13,000	39,38,000	2,54,000	3,23,58,400	90,800	5,20,68,500	30,96,000	35,68,000	14,25,76,012
Error in Balance	...	.....	.....	.....	.....	.....	18,500	.....	.....	.....	.....	.....	.....	.....	.....	18,500
ADD—																
Amount enfaced at Madras between 16th and 31st August 1875	...	.....	.....	.....	.....	4,400	.....	20,000	.....	.....	27,500	.....	.....	.....	.....	91,500
Amount enfaced at Bombay between 16th and 31st August 1875...	...	.....	.....	.....	6,200	1,000	.....	33,400	.....	.....	.....	.....	2,93,500	.....	.....	3,86,100
Amount enfaced at Calcutta between 16th and 31st August 1875...	...	.....	.....	.....	500	7,500	30,000	1,45,500	4,500	.....	41,000	.....	1,15,500	.....	.....	3,44,500
TOTAL ...	55,600	33,173	2,346	15,77,493	31,96,000	1,72,21,800	1,10,49,600	1,43,11,900	40,02,500	2,54,000	3,24,26,900	90,800	5,24,80,500	30,96,000	35,68,000	14,33,66,612
DEDUCT—																
Amount written off in the London Registers ...	...	.....	.....	.....	500	1,15,000	33,000	42,500	45,100	.....	86,600	.....	2,58,800	.....	.....	5,81,500
Balance on 31st August 1875	55,600	33,173	2,346	15,77,493	31,95,500	1,71,06,800	1,10,16,600	1,42,69,400	39,57,400	2,54,000	3,23,40,300	90,800	5,22,21,700	30,96,000	35,68,000	14,27,85,112

NOTE.—From 9th June 1867 to 30th June 1875—Enfaced from India 2,185 lakhs; re-transferred from London 2,100 lakhs.

„	1st July 1875	to	15th July	„	„	„	14	„	„	„	5	„
„	16th „	„	to 31st „	„	„	„	5	„	„	„	9	„
„	1st Aug.	„	to 15th Aug.	„	„	„	3	„	„	„	1	„
„	1st „	„	to 15th „	„	„	„	7	„	„	„	5	„
							2,214				2,120	
							2,120					

Balance against India ... ... 94 lakhs.

PUBLIC DEBT OFFICE, BANK OF BENGAL:
Calcutta, the 2nd September 1875.

R. HARDIE,
Secretary and Treasurer.

(371—1)

Notification.

REVENUE DEPARTMENT.

MISCELLANEOUS.

No. 1707A. of 1875, dated the 21st August 1875.

THE following tea plantations in Kumaun, the property of Government, will be offered for sale by public auction at the Senior Assistant Commissioner's Office, Almora, on Wednesday, the 1st of December 1875, at noon :—

Hawalbagh.—Forty-six miles from the plains by bridle-road, and six from Almora. Area, about one hundred acres, after excluding the house known as Mr. Traill's, with its compound, which will not be sold : said house and ground are in an outlying corner of the estate, and are to be set apart for travellers. Separated from the plantation by the Kosi river (suspension bridge) is a pine forest of one hundred and two acres, belonging to the estate, but in which neighbouring villages have the right to graze their cattle. The garden, having latterly been used as a nursery for fruit trees, the whole of the area is not under tea. There are on the estate two large slated houses (exclusive of Traill's house), a slated factory, two slated godowns, a slated barrack for tea-makers, and numerous slated out-offices. The height of the houses above sea-level is 4,000 feet, and the lands are not much higher or lower. Upset price, Rs. 25,000.

Communications.—A good bridle-road, 8 to 10 feet wide and bridged, runs to (1) Haldwani, (2) Kaladungi (*vid* Naini Tal), and (3) Ramnagar (*vid* Khyrna). From Haldwani to Bareilly railway station, 60 miles, over a pucka cart-road; from Kaladungi to Moradabad railway station, 48 miles, on partly pucka road; and from Ramnagar to Moradabad, 45 miles, *vid* Kashipur, of which 25 miles, more or less, are a kutcha fair-weather road, bridged. Bridge-of-boats on Ramganga, north of Moradabad. From Ramnagar up there is a cart-road (Kosi river not bridged) to Ranikhet, 56 miles; and to the Hawalbagh plantation, where the Kosi river is being bridged, 19 miles.

1, 2, 3—markets at the foot of the hills.

Ayar Toli—In Kattyur, consisting of about 2,546 acres. The area under tea was some years ago considerable. About 700 acres are cleared, and nearly 1,500 acres consist of jungle, of which part may be unculturable: a portion of the estate named Binculi, 919 acres, is held under a perpetual lease from the Nagnath temple, at an annual rent of Rs. 24. There were on the estate a house, factory, godown, and numerous out-offices, all slated; but all these are in bad repair. Height of house above sea-level, 5,200 feet, and the plantation ranges from that height to 4,400 feet. Upset price, Rs. 17,000.

Communications.—To Hawalbagh, 24 miles by bridle-road, thence as detailed under Hawalbagh.

These two estates will be put up to auction separately, at the upset prices named, and sold in fee simple to the highest bidder, free of all demands for land revenue, but subject to the rights already named in each case, and also to payment of customary cesses now in force, or that may be imposed hereafter.

Both estates have been surveyed, and maps may be seen at the District Office, Almora. Intending purchasers must satisfy themselves as to the present condition of the estates, and on all other matters involved in their sale. The purchasers must deposit 5 per cent. of the purchase-money at the time of sale, and the balance on or before the 1st of January 1876, when possession will be given: failing payment in full, the deposit will be forfeited, and the estate resold.

By order of the Hon'ble the Lieutenant-Governor of the North-Western Provinces.

A. COLVIN, *Offg. Secretary to Government, North Western Provinces.*

Wanted.

A Treasurer for the Julpigoree Treasury, on a salary of Rs. 65 per month. Security, Rs. 10,000 (ten thousand rupees) required. Apply, with copies of testimonials, &c., to the Officiating Deputy Commissioner, Julpigoree.

BHOBOTOSH BANERJEE, *Treasury Officer.*

JULPIGOREE, the 4th August 1875.

Wanted,

ON the Engineering Establishment under the District Road Committee, Bhagulpore—

One Overseer, at a monthly salary of Rs. 200, including travelling allowance.

One Overseer, at a monthly salary of Rs. 150, including travelling allowance.

Applications to be accompanied by a statement of the education the applicants have received, together with a brief history of their antecedents, and *copies* of testimonials showing their capabilities.

Applications will be received by the undersigned up to 25th September 1875.

V. TAYLOR, *Magistrate and Chairman.*

Wanted,

FOR the District Road Works of the Bhagulpore district—

One Sub-Overseer, at a monthly salary of Rs. 60, including travelling allowance.

Five Sub-Overseers, at Rs. 40 each, including travelling allowance.

None need apply who cannot furnish testimonials as to professional education and experience, and good moral character.

Applications will be received by the undersigned up to 25th September 1875.

V. TAYLOR, *Magistrate and Chairman.*

Notice.

WANTED by the Road Cess Committee, District Maldah, a District Engineer on a monthly salary of Rs. 250, rising to Rs. 300, with horse allowance Rs. 30 per mensem. Applications, with testimonials of qualification, will be received by the Vice-Chairman up to the 20th September next. The successful candidate is required to be ready to join the post by the 1st October following. The appointment is probationary for a year.

L. B. B. KING, *Offg. Magte. and Chairman, District Road Fund Committee, Maldah.*

PATNA Municipality. Post of Secretary filled up.

H. MOSLEY, *Chairman, Patna Municipality.*

(359—2)

Holta Tea Company, "Limited."

ORDINARY GENERAL MEETING OF SHAREHOLDERS.

THE Fifth Half-yearly General Meeting of Shareholders of the "Holta Tea Company, Limited," will be held at the Registered Office of the Company, No. 1, New China Bazar Street, Calcutta, on Saturday, the 18th September 1875, at 3-30 P.M., to receive the Report of the Directors, declare an *ad-interim* dividend, and to transact such other business as may be brought forward.

By order of the Board,

B. SMYTH & Co., *Secretaries.*

The Share Register of this Company will be closed from the 14th to 18th instant inclusive.

CALCUTTA, the 1st September 1875. (360—2)

Dessai and Purbuttia Tea Co., "Limited."

THE Half-yearly Ordinary Meeting of Shareholders will take place at the Registered Office of the Company, 8, Fairlie Place, on 24th September 1875, at noon.

By order of the Directors,

(367—1) GEORGE HENDERSON & Co., *Secretaries.*

India General Steam Navigation Company, "Limited."

THE Half-yearly Ordinary General Meeting of Shareholders of the above Company will be held at the Registered Office of the Company, No. 4, Fairlie Place, at noon of Friday, the 17th day of September 1875.

The Share Transfer Book of the Company is closed from this date until the 17th instant.

By order of the Directors,

G. J. SCOTT, *Secretary.*

CALCUTTA, the 4th September 1875. (375—2)

Lost.

THE Government Promissory Note, No. 5110 of 1854-55 (instead of 56-577), for Rs. 5,000, 5 per cent., issued in favor of D. T. Robertson and J. H. Reid, by whom it was never endorsed to any one.

M. T. PEARSON.

CALCUTTA, the 30th August 1875. (368—3)

Lost or Destroyed.

A CERTIFICATE, No. 45-526, dated 1st November 1865, for two shares, numbered 5108 and 5109, of the capital stock of the Bank of Madras, for Rupees one thousand each, originally standing in the name of Major-General P. E. Craigie, C.B., and last endorsed to Louis Sinnaya, the proprietor, by whom it was never endorsed to any other person. Transfer of the certificate and payment of dividends on the above shares has been stopped at the Bank of Madras, and application has been made to the Bank of Madras for the issue of a duplicate certificate in favor of the proprietor.

LOUIS SINNAYA, *residing at Pondicherry, in Madras Street, No.* 111.

PONDICHERRY, the 26th August 1875. (368—3)

Stolen.

THE Government Promissory Note, No. °¶¶¶°, of the 4 per cent., of 1835-36, for Rs. 500, originally standing in the name of Mohim Chunder Pal, and last endorsed to Roboram Banerjee, the proprietor, by whom it was never endorsed to any other person. Payment of the above note and the interest thereupon have been stopped at the Public Debt Office, Bank of Bengal, and application is to be made for the issue of duplicate in favour of the proprietor.

ROHORAM BANERJEE,
Residence Peepuldah, at present
(372—3) *Lallgunge, in Tirhoot.*

Notice.

CALCUTTA MUNICIPALITY.

NOTICE is hereby given that the valuation and measurement of the portion of the Town noted in the margin have been completed, and that the Justices will, on the 24th September 1875, at noon, hear any appeals against the said valuations, measurements, and assessments, and any person desirous of appealing against the said valuations, measurements, and assessments, must do so by a written application, which must be left at the Office of the Justices three clear days before the date fixed for hearing of said appeals. No appeals will be heard unless the amount of the rate has been deposited with the Justices, and unless such appeals be preferred by the person who, at the time the appeal is made, shall be recorded in the Assessment Register as the owner or occupier of the premises to which such appeal refers.

North—by Sobha Bazar Street.
South—by Nimtollah Ghat Street.
East—by Chitpore Road.
West—by River Hooghly.

ROBERT TURNBULL,
(378—1) *Secretary to the Justices of the Peace.*

Partnership.

THE interest and responsibility of MESSRS. SAMUEL JOHN SOUTHBY and JOHN GILLHAM in our firm ceased on this date.

30th June 1875. HARMAN & Co.

MR. JOHN G. WOMACK is admitted a Partner in our firm from this date.

1st July 1875. (379—3) HARMAN & Co.

INSOLVENT NOTICES.

Court for the Relief of Insolvent Debtors at Calcutta.

IN the matter of BULDEO DOSS, an Insolvent.

On Tuesday, the 6th day of July last, it was ordered that the hearing of this matter do stand adjourned to the first court day in July 1877, and that the order made in this matter for the *ad-interim* protection of the said Insolvent from arrest be, and the same is, hereby enlarged to the said first court day in July 1877, provided the said Insolvent in the interim pay the Official Assignee of this Court monthly, for the benefit of the estate of the said Insolvent, Rs. 100 a month from his income; the first of such payments to be made on the fifth day of August next, and thereafter on the fifth day of each succeeding month, and that the said Insolvent do then attend to be examined before the said Court.

M. Camell, *Attorney.*

IN the matter of ASCHEREUN SOORANA, of Kungraputty, in Burra Bazar, in the town of Calcutta, carrying on trade and business as merchants in copartnership with Megraj Tunsook Doss, Puddum Chund Surdarmull, at Kungraputty aforesaid, under the name, style, and firm of Megraj Tunsook Doss, an Insolvent.

Notice that the petition of the said Insolvent seeking the benefit of the Act XI Vic., Chapter XXI, was filed in the Office of the Chief Clerk on Thursday, the 2nd day of September instant, and by an order of the same date the estate and effects of the said Insolvent were vested in the Official Assignee.

G. Gregory, *Attorney.*

IN the matter of FOOL CHUND, carrying on business as a dealer in piece-goods in Sootaputty, Burra Bazar, in the town of Calcutta, under the style or firm of Buldeo Doss Fool Chund, an Insolvent.

On Monday, the 30th day of August last, it was, on the petition of Messrs. Wiseman, Mitchell, Reid & Co., creditors of the said Insolvent, adjudged that the said Fool Chund hath committed an act of insolvency under the provisions of the Act XI Vic., Chap. XXI, and by another order of the same date the estate and effects of the said Insolvent were vested in the Official Assignee.

Berners and Co., *Attorneys.*

IN the matter of Phool Chund and Soorujmull, both of whom reside at No. 12, Roop Chund Roy's Lane, Burra Bazar, in the town of Calcutta, and who, up to the 29th day of August 1875, carried on trade and business at No. 88, Cross Street, Burra Bazar, and No. 29-30, Mullick's Street, Burra Bazar, in the town of Calcutta, as merchants, banians, brokers, and agents, under the name, style, and firm of Buldeo Doss, Phool Chund, Insolvents.

Notice that the petition of the said Insolvents seeking the benefit of the Act XI Vic., Chap. XXI, was filed in the Office of the Chief Clerk on Monday, the 30th day of August last, and by an order of the same date the estate and effects of the said Insolvents were vested in the Official Assignee.

Orr and Harriss, *Attorneys.*

IN the matter of BEEPINBEHARY DUTT, of Siboo Thakoor's Lane, in Calcutta, carrying on business at Burra Bazar, Pogyaputty, as a cloth-dealer, under the name and style of Beepinbehary Dutt, an Insolvent.

Notice that the petition of the said Insolvent seeking the benefit of the Act XI Vic., Chap. XXI, was filed in the Office of the Chief Clerk on Tuesday, the 31st day of August last, and by an order of the same date the estate and effects of the said Insolvent were vested in the Official Assignee.

C. F. Pittar, *Attorney.*

IN the matter of MOOLUCK CHUND, of Myegunge, in the district of Rungpore, and ASKURN, late of Rajah's Kuttrah, lately carrying on business as dealer in piece-goods, under the firm and style of Megraj Tunsookdass, at Koraputty, Burra Bazar, in the town of Calcutta, Insolvents.

On Thursday, the 2nd day of September instant, it was, on the petition of Messrs Ralli Brothers, creditors of the said Insolvents, adjudged that the said Mooluck Chund and Askurn have committed an act of insolvency under the provisions of the Act XI Vic., Cap. XXI, and by another order of the same date the estate and effects of the said Insolvents were vested in the Official Assignee.

Berners and Co., *Attorneys.*

IN the matter of JOHN LINDLEY, an Insolvent.

On Wednesday, the 4th day of August last, it was ordered that the hearing of this matter do stand adjourned until the first court day in August 1877, and that the said Insolvent should quarterly, and on the last day of every quarter, furnish to the Official Assignee of this Court an account showing the total amount of his earnings during the said quarter, and pay over to the said Assignee the whole of such earnings, save and except such sum as the said Assignee shall consider necessary for the support of the said Insolvent, and this Court doth hereby make this order for the *ad-interim* protection of the said Insolvent from arrest, to take effect from the date hereof in respect of all the debts and liabilities mentioned in the schedule of the said

Insolvent filed in this Court, which protection shall continue in force until the said first Court day in August 1877; provided the said Insolvent makes no default in furnishing such accounts and make the payments hereinbefore directed, otherwise the creditors of the said Insolvent shall be at liberty to apply to this Court to have the said order for *ad-interim* protection recalled and discharged; and it is further ordered that the said Insolvent do then attend to be examined before the said Court.

A. St. John Carruthers, *Attorney*.

IN the matter of GEORGE TEIL, an Insolvent.

On Wednesday, the 4th day of August last, it was ordered that the hearing of this matter do stand adjourned until the first court day in August 1877, and that the said Insolvent should monthly, and on the last day of every month, furnish to the Official Assignee of this Court a true and faithful account of his monthly earnings, and pay over to the said Assignee the whole of such earnings, save and except such sum as the said Assignee shall consider necessary for the support of the said Insolvent; and this Court doth hereby make this order for the *ad-interim* protection of the said Insolvent from arrest, to take effect from the date hereof in respect of all the debts and liabilities mentioned in the schedule of the said Insolvent filed in this Court, which protection shall continue in force until the said first Court day in August 1877; provided the said Insolvent makes no default in furnishing such account, and make the payments hereinbefore directed, otherwise the creditors of the said Insolvent shall be at liberty to apply to this Court to have the said order for *ad-interim* protection recalled and discharged; and it is further ordered that the said Insolvent do then attend to be examined before the said Court.

J. T. Hume, *Attorney*.

Chief Clerk's Office, the 6th day of September 1875.

In the matter of James George, an Insolvent.

NOTICE is hereby given that on the second day of October next, an application will be made on behalf of the Insolvent abovenamed for an order that he may have liberty to withdraw his Petition of Insolvency, on the ground that he has settled with all his creditors.

Dated this 4th day of September 1875.

(373—4) ORR AND HARRISS, *Insolvent's Attorneys*.

NOTICE is hereby given that the Insolvent Court will sit on Saturday, the 11th day of September instant, at the hour of eleven o'clock in the forenoon, instead of on Tuesday, the 7th day of September instant.

C. T. DAVIS.

CHIEF CLERK'S OFFICE, the 7th day of September 1875.

POSTAL NOTICES.

List of Unclaimed Letters lying in the Calcutta Post Office on the 7th September 1875.

Averill, F. W.
Bhoobun Mohun Ghose.
Borup, C.
Bright, Arthur.
Byer, E. K.
Chaplain and Horur, Messrs.
Couch, G.
Crawford, John.
Daly, D. O. C
DaSilva, M. V. R.
Dundas, G. A.
East, Major H. (parcel.)
Fleming, J.
Gibson & Co.
Gibson, J. W.
Gimmalle, Lig. G.
Gubbins, A. D.
Haysted, T. N.
Helbert, T. J. H.
Hyde, J. F.
Jacobson, H.
Kenny, N.
Lestermann, W.
Langley, J.
Lynne, J. H.
Mackinnon, D.
Marley, Mrs. M.
Morgan, E.
Morris, W. (parcel.)
Mullen, P.
Neab, E. W.
Onorevole Direzione.
Palmar, Col. F. K.
Pickance, Mrs.
Pothecary, G.
Revill, P. V.
Rhodes.
Rogers, J.
Ruins, Signor A.
Shaw, J. K.
Sisson, R. G.
Smith, Surgeon Major S.
Smyth, Hon'ble F.
Sweet, James.
Symon, Mrs. C. E.
Trinder, A. W.
Vyse, E. A.
Wancis, D.
Ward, W. W.
Wheatley, J. J. L.
Whitton, H.
9 copies *Gazette of India*, dated Simla, 14th, without address.

Letters marked "care of Post Office, to be kept till called for."

Aspa, H. G.
Babudad Kerobe.
Banecharam Roy.
Benier, Emilien.
Benjamin, J.
Beër Monsieur, O.
Biashur, H.
Billings, W. A.
Butler, E. W.
Coats, Lt. G. H. B.
Cohen, M. B.
Corke, T. W.
Cooper, H. J.
Dalgity, Capt. R. W.
Daniell, C.
DeSilva, W.
Duncan, G.
"D. O."
D'Silva, M. R
Elson, W.
Esse, A. J.
Evangeline, M.
Fernandez, J. F.
Garard, F.
Godwin, Mrs. F.
Greenwood, H.
Hazell, Lieut. (B. N.)
Hope, Col. J. E.
Issur Chunder Coondoo.
Jackson, J. F.
Jenkins, T.
Jones, W.
Karlton, P.
Kelley, N. E.
"L. M."
Lovel, W. H.
Margarson, R.
Mathison, Mrs.
McCall, John.
Miles, T.
Mordant, Mrs.
Moore, W. F.
Murray, J.
Naker, A. E.
Parkes, Rev. W.
Radanath Day.
Rose, Miss.
Rundell, A.
Scott. J. G.
Shasil.
Shearman, Mrs. S.
Strange, R. P.
Swanson, C. J.
Tara Charan Gooho.
Thomson.
Thuey, A.
Umbica Churn Goopto.
Vandenberg, Mrs. J.
Veryez & Co.
White, J. L.
Wright, Arthur.

Registered Letters.

Burton, W. E.
Fool Sing.
Mono Mothy Nath Roy Chowdry.
Moonshi Mejebur Rummun.
Rajnarain Banerjee.
Rajone Kanto Coomar.
Sokoor Hadjee.
Tooylucko Nath Mookerjee.

Letters accumulated in the Calcutta Post Office on the 4th September 1875.

Addy, P. M.
Archeebald. A.
Brenan, J.
Bedford, Major J. H.
Barker, Fred. A.
Busch, P.
Cockburn and Co.
Downing, P. W.
Dyer.
Dwyer, Geo.
Fitzgerland, Mrs.
Fairweather, Miss.
Gay, Miss. A. Diana
Graham, Geo.
Gopaul Dass.
Hartley, Mrs. E.
Hawkes, Geo
Howard, L. E.
Johnston Mrs. S.
Lawlor, U. A.
McMahon; Major C. R. A.
Macknight, Geo
Pundit Hurree Narain Singh.
Reade, C.e
Richardson, J. W.
Radanath Biswas, Messrs
Vere Hunt, Mrs. H.
Walton, T.
Waagen, Mrs. S.

Letters marked "care of Post Office to be kept till called for."

Bateman, A W.
Dalziel, A. M.
"Duke of Argyll."
Falmon, B.
Hunter, Geo.
Lonotonniante.
Mitchell, R.
Man, D. L.
Rosanburgy, Wm
Williams, T.

Letters accumulated in the Calcutta Post Office on the 31st August 1875.

Aisvarya Narayana Sinha.
Penchand Dey.
Gordon, L.
Griblekas, A. B.
Govinda Chandra Bose.

Letters marked "Care of Post Office to be kept till called for."

McLaughlin, Wm.
Patten, A. S.
Richardson, J. W.
Thuey, A.

W. ALPIN, *Offg. Post-Master*.

Notice.

A BULLOCK TRAIN PACKAGE addressed to Messrs. Bathgate and Company, from Jhelum, is lying unclaimed in this Office from 5th March 1875. If not taken delivery of within three months from this date, will be sold by public auction to defray expenses.

M PERCY, *Offg. Post-Master*.

NOTICE is hereby given that the postage on letters from India to Zanzibar forwarded *vid* Bombay to Aden, and thence by the British India Steam Navigation Company's Contract Packets will be reduced from 8 annas to 4 annas per half ounce.

2. Prepayment in full by this route will continue to be compulsory.

Letters for Zanzibar can be registered, the registration fee being 4 annas per cover.

3. Packets of Newspapers, Books, or Patterns can be sent to Zanzibar by this route at the rate of 2 annas for every four ounces, prepayment compulsory.

4. Covers originating in Zanzibar, and addressed to Aden or India, will be delivered under the same conditions as if they had been posted at Aden.

5. *These arrangements will have effect from the 1st October* 1875.

E. R. DOUGLAS,
Offg. Dy. Dir.-Genl. of the Post Office of India.

SIMLA, the 28th August 1875.

NOTICE is hereby given that the postage on letters from India to Mozambique, Delagoa Bay, Natal, the Cape of Good Hope, the Great Comoro, Mayotta, Nosébé, and Majurga, forwarded *vid* Bombay to Aden, and conveyed thence by the British India Steam Navigation Company's and the Union Steamship Company's Packets will, *with effect from the 1st October* 1875, be reduced from 8 annas to 4 annas per half ounce.

2. Prepayment in full by this route will continue to be compulsory, and additional postage will be levied on delivery at destination on covers addressed to Mozambique, Delagoa Bay, the Great Comoro, Mayotta, Nosébé, and Majurga.

3. Letters can be registered for transmission by this route for Natal and the Cape of Good Hope only, the registration fee being 4 annas per cover.

4. Packets of Newspapers, Books, and Patterns can be sent by this route to Mozambique, Delagoa Bay, Natal, the Cape of Good Hope, the Great Comoro, Mayotta, Nosébé, and Majurga, at the rate of 2 annas for every four ounces, prepayment being compulsory.

E. R. DOUGLAS,
Offg. Dy. Dir.-Genl. of the Post Office of India.

SIMLA, the 28th August 1875.

Notice.

THIS Office notice of 30th August 1875 is cancelled.

Bullock-train goods will now be sent by railway to Lahore direct. W. ALPIN, *Offg. Post-Master.*

CALCUTTA GENL. POST OFFICE, the 4th September 1875.

Nuddea Rivers.

Weekly Water Report, showing the Least Depth of Water in the Bhagiruttee, Matabangah, and Jellinghee Rivers for the week ending Friday, the 3rd September 1875.

Names of Rivers.	Least depth of water. Ft.	In.
BHAGIRUTTEE.		
Entrance below Chourasia	18	0
Thence to Noorpore junction, 6 miles ...	16	0
Thence to Jungipore, 9 miles	19	0
From Jungipore to Berhampore, 47 miles ...	24	3
From Berhampore to Cutwa, 50 miles ...	23	9
From Cutwa to Nuddea, 46 miles	24	0
MATABANGAH.		
Entrance from the Ganges	21	0
Tatarparah	17	6
From Tatarparah to Hât Bolia	16	6
From Hât Bolia to Cut No. 1	21	0
From Cut No. 1 to Boalmaree	21	0
From Boalmaree to Alickdeah	21	0
From Alickdeah to Kissengunge	21	6
JELLINGHEE.		
Entrance	15	6
On the Entrance bar	14	6
From Jellinghee to Teakatta	15	0
From Teakatta to Nuddea	21	0

Height of water on gauge at Berhampore on the 6th September 1875, above zero, 25 feet 5½ inches.

T. H. WICKES, C.E., *Exs. Engr.*,
Nuddea Rivers Division.

BERHAMPORE, the 6th September 1875.

(REGISTERED NO. 29.)

No. 36 of 1875.

SUPPLEMENT TO
The Calcutta Gazette.

WEDNESDAY, SEPTEMBER 8, 1875.

OFFICIAL PAPERS.

Non-Subscribers to the GAZETTE *may receive the* SUPPLEMENT *separately on payment of Six Rupees per annum if delivered in Calcutta, or Twelve Rupees if sent by Post.*

CONTENTS.

	Page
MEDICAL School at Cuttack	1075
Resolution regarding the establishment of lower vernacular and lower anglo-vernacular Scholarships ...	1076
Resolution on the Annual General Report of the Bhagulpore Division for the year 1874-75	1079
Resolution on the Annual Administration Report of the Tributary Estates of the South-West Frontier for the year 1874-75	1083
Prices-current of Food-grains and Salt in the Districts of Bengal for the fortnight ending 31st August 1875 ...	1086
STATEMENT showing Rainfall, Weather, State and Prospects of the Crops in the different districts of Bengal, as reported to Government during the week ending the 4th September 1875	1089
Weekly Report of Rainfall compiled at the Meteorological Reporter's Office	1093
Meteorological Telegraphic Report for the period 29th August to 4th September 1875	1095
Results of the Meteorological Observations taken at the Surveyor-General's Office, Calcutta, from 22nd to 31st August 1875	1097
Weekly Return of Traffic Receipts on Indian Railways	1098

MEDICAL SCHOOL AT CUTTACK.

Minute by the Lieutenant-Governor of Bengal, dated 27th April 1875.

THE Commissioner of Orissa (Mr. T. Ravenshaw) and the Civil Surgeon of Cuttack (Dr. Stewart) are anxious to establish a Medical School at Cuttack. It is proposed to effect this by an expenditure of only Rs 3,000 per annum. To this it is objected that the above sum is too small for success, being very much less than that allowed for the new schools at Patna and Dacca, Rs. 14,000 per annum. On the other hand, one great difference in favour of Dr. Stewart's project is this: that he proposes to afford instruction himself. He is an able officer, and his zeal may accomplish much. Again, it is objected that, if the teaching at Dr. Stewart's school were to be inadequate, inferior students only would be produced, and that defective medical training is dangerous. The real test of this, however, is the certificate. The object of every student is to obtain a certificate, and the examination would be made by independent examiners. If the young men failed to come up to a proper standard, they would not obtain the certificates, which are essential to their obtaining medical practice. They will therefore either get really trustworthy certificates, or nothing. Whether many students at Cuttack will be attracted remains to be seen. The local authorities seem to be sanguine that some will be obtained.

In this, as in several other branches, intending students in Orissa, of the higher classes, are placed at a disadvantage, as compared with the natives of Bengal and Behar, by reason of the distance from the upper educational institutions. It is therefore desirable to foster rising institutions within the province itself. And considering that Dr. Stewart's offer is one that is very creditable to him, and is inexpensive, I would authorize his making the attempt, within the financial limit, Rs. 3,000 per annum, proposed by himself; provided, *first*, that he has a reasonable prospect of being able to remain at Cuttack long enough to go through the course, and *second*, that the students are to be examined hereafter by independent examiners, according to a standard corresponding as nearly as may be to that of the Medical Schools at Dacca and Patna.

I would convey to Dr. Stewart the expression of my approbation, but I would also send him a copy of the Surgeon-General's letter, so that the possible objections and difficulties may induce care and forethought.

RICHARD TEMPLE.

RESOLUTION.

GENERAL DEPARTMENT.—EDUCATION—No. 2697.

Calcutta, the 6th September 1875.

READ—

A Minute by the Lieutenant-Governor of Bengal, dated the 27th April 1875, on the proposal to establish a Medical School at Cuttack.

A letter from the Commissioner of Orissa, No. 85, dated the 10th July 1875, submitting the proposals of the Civil Surgeon, Dr. W. D. Stewart, for the establishment of the Medical School.

A letter from the Officiating Surgeon-General, Indian Medical Department, No. 613, dated the 31st August 1875, reporting on the above proposals.

THE Licutenant-Governor has examined the proposals made by the Civil Surgeon of Cuttack for the establishment of a Medical School at that station, and has also been favored with the Officiating Surgeon-General's opinion upon the scheme.

The Civil Surgeon recommends that the school should be opened on the 15th June 1876: but His Honor is unable to see any sufficient reason for this delay. It is true that June is the month ordinarily selected for the commencement of the Medical College session, and it is understood that this is because the result of the scholarship examination is usually made known in February, and only those who have passed the examination are admitted to the Medical School. But as the rules of the Cuttack School provide for the admission of pupils by a special examination, this argument does not apply to that institution, and Sir Richard Temple believes that on all other grounds the commencement of the cold weather would be a much more convenient time of year than the month of June for opening a school for medical and surgical study. Anatomy will be one of the most important subjects of study: but it is evident that continuous application to anatomy during the hot weather and the rains is practically impossible; whereas by opening the school in October, which is the month generally selected in the schools of Europe, the students will have the advantage of all the months of the cold weather for the prosecution of their dissections.

2. The Lieutenant-Governor is therefore pleased to sanction the opening of a Medical School at Cuttack, under the rules which are appended to the present Resolution. The school should be opened on the 15th October, or on the earliest possible subsequent date on which the Civil Surgeon may be able to complete his arrangements. The Medical Department will be requested to appoint an Assistant Surgeon to Cuttack at once. The Civil Surgeon should submit, without delay, a moderate indent for the chemicals, dissecting instruments, and other apparatus which he considers necessary: and steps should be taken at once for providing the furniture and other fittings required for the dissecting-room and lecture-room.

3. The Lieutenant-Governor has promised to give a grant of Rs. 3,000 per annum in support of the school, and such portion of this as may be required for the current year 1875-76 will be provided.

It is not intended, in the first instance, that any fees should be taken from the students. But if the institution is to be a permanent one, the efforts of the local authorities must be directed towards making it, as far as possible, self-supporting. It may be hoped that native gentlemen of wealth and influence in Orissa will be found willing to endow scholarships to be held at the Medical School.

4. The Lieutenant-Governor has agreed to the proposal that students shall be admitted on passing a special examination to be held by a local committee. But he desires to draw attention to the fact that the standard of the vernacular scholarship examination is one which fairly educated youths may reasonably be expected to attain. Those who pass in the third or lowest division are not required to obtain more than one-fourth of the total marks. It is therefore desirable that the test of a special examination should not be kept up longer than may be absolutely necessary.

5. The thanks of Government are due to the Civil Surgeon, Dr. Stewart, for the zeal he has displayed in carrying out the scheme for the establishment of this school, and for his disinterested offer to undertake the duties both of superintendence and of instruction without extra remuneration. The foundation of a local Medical School is a matter which the Commissioner has frequently pressed upon the attention of Government, and the Lieutenant-Governor has much pleasure in according his assent to a scheme which is likely, in Mr. Ravenshaw's judgment, to contribute materially to the benefit of the province of Orissa.

By order of the Lieutenant-Governor of Bengal,

H. J. REYNOLDS,

Offg. Secretary to the Govt. of Bengal.

THE following rules for the Orissa Medical School have received the sanction of Government.

The course of instruction will be the same as is pursued in the Campbell School of Medicine at Sealdah.

The curriculum will be as follows:—

1st year.	2nd year.	3rd year.
Anatomy.	Anatomy.	Anatomy.
Physiology.	Physiology.	Physiology.
Chemistry.	Chemistry.	Chemistry.
Materia Medica.	Medicine.	Medicine.
Dissections.	Materia Medica.	Materia Medica.
Practical Pharmacy.	Dissections.	Dissections.
	Surgery.	Surgery.
	Midwifery.	Midwifery.
	Medical Jurisprudence.	Medical Jurisprudence.

Hospital Attendance.

2nd year.	3rd year.
Medical Wards—Four months, with clinical lectures and instructions.	Medical Wards—Six months, with clinical lectures and instructions.
Surgical Wards—Four months, with clinical lectures and instructions.	Surgical Wards—Six months.
Out-door Dispensary—Four months.	

All applicants for admission must have passed the University Entrance, Vernacular Scholarship, or Minor Scholarship Examination, or be prepared to pass in a standard to be fixed by a Committee consisting of the Magistrate, Civil Surgeon, and Head Master of the High School.

Candidates must be between the ages of sixteen and twenty years.

Twenty students will be selected as Government stipendiaries. Each Government student will receive a stipend after examination by the Committee abovementioned of Rs. 5 the first year, Rs. 6 the second, and Rs. 7 the third.

A limited number of private students will be admitted, who will conform to the same rules as Government students, and compete with them.

There will be an examination of the first and second year students at the close of each year, when those who have failed to make good progress will not be permitted to remain.

At the end of the third year, a final examination will be held by a Committee appointed by Government. The standard of examination will be the same as at other vernacular medical schools.

Successful students will receive certificates of qualification from the examining Board and license to practise.

The Superintendent of the School shall, until further orders, be the Civil Surgeon.

Candidates for admission should apply to the Civil Surgeon, Cuttack.

Proposed order of teaching.

Teaching Staff	Subject.	Days of teaching.	Hours of teaching.	Period during which subject will be taught.
Civil Surgeon*	Chemistry	Tuesday and Thursday ...	From 1 to 2 P.M.	1st half session of 5 months.
	Medicine	Monday, Wednesday, and Friday.		Full „ of 10 „
	Medical Jurisprudence	Tuesday and Thursday ...		2nd half „ of 5 „
Assistant Surgeon...	Physiology	Tuesday and Thursday ...	„ 10 to 11 A.M.	1st half „ of 5 „
	Surgery ...	Monday, Wednesday, and Friday.		Full „ of 10 „
	Midwifery ...	Tuesday and Thursday		2nd half „ of 5 „
Apothecary	Anatomy	Monday, Tuesday, Wednesday, Thursday, and Friday.	„ 11 to 12 A.M.	Full „ of 10 „
Hospital Assistant	Materia Medica ...	Ditto ditto ...	„ 12 to 1 P.M....	Full „ of 10 „
Native Doctor ...	Demonstrations in Anatomy, Dissections.	Ditto ditto ...	„ 2 to 3 P.M....	Full „ of 10 „

Examinations—Saturdays.

RESOLUTION REGARDING THE ESTABLISHMENT OF LOWER VERNACULAR AND LOWER ANGLO-VERNACULAR SCHOLARSHIPS.

GENERAL DEPARTMENT.—EDUCATION.—No. 2715.

Calcutta, the 7th September 1875.

READ—

The Resolution of the Government of Bengal in the General (Education) Department, dated the 5th October 1872, laying down rules for the award of scholarships in Bengal.

Read also—

A Minute by the Lieutenant-Governor of Bengal, dated the 3rd May 1875, on scholarships for vernacular education and the encouragement of elementary practical science.

A letter from the Officiating Director of Public Instruction, No. 3035, dated 21st June 1875, submitting an expression of his opinion on certain questions discussed in the above-mentioned Minute.

THE Minute of the 3rd May 1875 prescribed certain standards for the existing vernacular and minor scholarships, and also suggested the establishment of a grade intermediate between those scholarships and the primary scholarships which are competed for by boys of the elementary village schools, the number of which has so remarkably increased during the last few years. The Director of Public Instruction was requested to furnish a report upon this suggestion, and upon some other matters of detail treated of in the Minute.

2. The Lieutenant-Governor now desires to express his thanks to the Director for the attention he has given to the subject, and for the care he has shown in elaborating the details of a scheme, the success of which His Honor has much at heart, and which will, it may be hoped, exercise a beneficial influence over the course of education in those schools which are affected by it.

3. The standard for the primary scholarships was fixed in the Minute of the 27th April 1875; but the establishment of an intermediate grade of scholarships will render it necessary to lower the limit of age for the primary scholarship, and will also make it desirable to decrease the value of such scholarships, so as to afford an additional inducement to boys to compete for scholarships of the higher classes. It is therefore declared that no boy above the age of 11 years shall be eligible to compete for a primary scholarship.

The scholarships will be of the value of Rs. 2 per month, tenable for two years, in any lower or middle-class school at the option of the holder. No fee will be charged for admission to the examination, but no one will be allowed to compete who has not studied for at least a year in the school in which he is at the time of the examination.

4. It seems necessary further to lay down some rule to determine what classes of schools shall be permitted to send up candidates for the primary scholarship examination. The expression "primary school" is one which does not admit of any exact definition, and practically it embraces schools of very different orders and attainments. Many of the institutions classed as primary schools are genuine village pathsalas of a rude and elementary character, while others again are more highly organized, possess well-paid masters, and are qualified to send up boys to try for vernacular scholarships. Competition between the pupils of institutions differing so widely as these is manifestly unequal, and unless some limiting rule is laid down, it is evident that the schools for which the primary scholarships were originally established will have no chance of winning a prize in the examination.

5. The Director has suggested that this difficulty may be overcome by laying down the rule that no primary or lower vernacular school shall be permitted to send in candidates in the same year for more than one class of scholarship. The Lieutenant-Governor approves of this proposal, and desires that it may be carried into effect. The result of this arrangement will be that pathsalas will be required to make their election. If a pathsala or circle school elects to compete for the less valuable, but more easily attainable, primary scholarship, it will be precluded from sending up candidates in that year for the intermediate or the vernacular scholarships. If it feels itself competent to attempt the higher standard which these involve, it will not be allowed to try for primary scholarships. The choice will have to be notified to the Deputy Inspector by the 1st January in each year: but any school will be permitted to pass in successive years from one class to another.

6. The standard for the intermediate vernacular scholarship has been laid down in the 12th paragraph of the Minute of the 3rd May. The limit of age for this scholarship will be 13 years, and the scholarship will be of the value of Rs. 3 per month, tenable for two years, at any middle-class school. It is hoped that diligent students, who may win this scholarship, will be able in two years to compete successfully for the ordinary vernacular scholarship, which is open to boys up to 15 years of age. Candidates for the intermediate vernacular scholarship will be required to pay a fee of 8 annas.

7. There is some difference of opinion among our educational authorities regarding the expediency of establishing a lower anglo-vernacular scholarship of the kind proposed in the 13th paragraph of the Minute. It has been objected that the teaching of English in our middle-class anglo-vernacular schools is imperfect, and that the standard of the present minor scholarship is already so low, that it is inadvisable to found a grade of scholarships for which the standard will necessarily be lower still. But the Lieutenant-Governor is not disposed to admit that this difficulty ought to be considered insuperable. He is inclined to think that the teaching of English in schools of a lower class than those in which it has hitherto generally been taught would be welcome to a large section of the community. If the present standard of the minor scholarship is low, His Honor would make these new scholarships a means of raising it. He would take the existing standard as that which the lower grade of scholarships should strive eventually to reach, and would require some considerable advance upon this to be attained by those who wish to pass the minor scholarship examination. It is not to be supposed that this result can be attained at once, especially in the English subject, but the Lieutenant-Governor would hope that steady progress will be made. The effect will be that while we increase the quantity, we shall do something to raise the quality of English education.

8. Sir Richard Temple has accordingly determined to establish a grade of Anglo-Vernacular scholarships, the standard for which shall be that laid down in the 13th paragraph of the Minute. These scholarships will be open to boys who have not exceeded 13 years of age; they will be tenable at any middle-class anglo-vernacular school, and will be of the value of Rs. 3 a month for

three years. As some proficiency in English is indispensable, no boy will be qualified for a scholarship who does not obtain at least one-third of the total marks in the English subject. The fee for admission to the examination will be 8 annas.

9. It has been represented to the Lieutenant-Governor that the limits of age above laid down for the primary and intermediate scholarships will place Mahomedan boys at a great disadvantage in competing with Hindus. It is urged that the education of Mahomedans generally begins at a later period of life, and that much of their time during their earlier years of study is devoted to subjects which their religious prepossessions require them to cultivate, but which are not calculated to assist them in passing an examination in the prescribed standards. For this reason it has been proposed that Mahomedan boys should be allowed to compete a year later than others—that is to say, up to the age of twelve for the primary scholarship, and up to the age of 14 for the intermediate scholarship examination. The Lieutenant-Governor has given full consideration to the arguments which have been advanced in support of this proposal, but he is not prepared to concede anything more than a temporary relaxation of the rules. For the next two years, at the examinations of 1876 and 1877, this additional limit of one year will be allowed to Mahomedan candidates, but it must be distinctly understood that at the end of that time the indulgence will be withdrawn.

10. It remains to determine the number of scholarships in the several grades which shall be offered for competition. The number of primary scholarships will remain as fixed by the Resolution of the 5th October 1872, the only difference being that the scholarships will in future be of the value of Rs. 2 instead of Rs. 3 per month. But boys who already hold primary scholarships will be permitted to draw their stipends at Rs. 3 as before. The sums allotted by that Resolution for vernacular and minor scholarships will not be affected by these orders. For the new intermediate scholarships a sum of Rs. 18,000 will be distributed to the several districts of the Lower Provinces, in accordance with the list hereto appended. This sum will be sufficient to provide for 200 scholarships, half of them being lower vernacular and half lower anglo-vernacular scholarships. But it will be in the discretion of the District Committees to determine (in the same manner as is now done with minor and vernacular scholarships) how much of the grant they will allot to lower vernacular and how much to lower anglo-vernacular scholarships.

11. Any further arrangements which may be necessary for carrying out this Resolution, and for fixing the dates on which the examinations shall be held, will be made by the Director of Public Instruction.

District allotments for intermediate scholarships.

Burdwan Division ...	Burdwan	600	
	Hooghly *cum* Howrah	500	
	Midnapore	600	
	Beerbhoom	200	
	Bancoorah	200	
			2,100
Presidency Division ...	Calcutta	200	
	24-Pergunnahs	600	
	Jessore	600	
	Nuddea	600	
	Moorshedabad	500	
			2,500
Rajshahye *cum* Cooch Behar Division.	Dinagepore	500	
	Rungpore	600	
	Rajshahye	500	
	Maldah	200	
	Bogra	200	
	Pubna	400	
	Darjeeling	100	
	Julpigoree	100	
			2,600
Dacca Division...	Dacca	600	
	Fureedpore	400	
	Backergunge	600	
	Mymensingh	600	
	Tipperah	500	
			2,700

Chittagong Division.	Chittagong	...	...	500	
	Noakholly	...	...	200	
					700
Patna Division ..	Patna	...	...	500	
	Gya	...	...	500	
	Shahabad	...	...	500	
	Mozufferpore	...	...	400	
	Durbhunga	...	...	400	
	Sarun	...	...	500	
	Chumparun	...	...	300	
					3,100
Bhagulpore Division ...	Bhagulpore	...	...	500	
	Monghyr	...	...	500	
	Purneah	...	...	400	
	Sonthal Pergunnahs	...	...	400	
					1,800
Orissa Division ..	Cuttack	...	...	500	
	Balasore	...	...	300	
	Pooree	...	...	300	
					1,100
Chota Nagpore Division.	Hazareebagh	...	...	400	
	Lohardugga	...	...	400	
	Singbhoom	...	...	200	
	Manbhoom	...	...	400	
					1,400
					18,000

By order of the Lieutenant-Governor of Bengal,

H. J. REYNOLDS,

Offg. Secy. to the Govt. of Bengal.

RESOLUTION ON THE ANNUAL GENERAL REPORT OF THE BHAGULPORE DIVISION FOR THE YEAR 1874-75.

GENERAL DEPARTMENT.—MISCELLANEOUS.—No 2677

Calcutta, the 3rd September 1875.

READ—

The Annual Administration Report of the Commissioner of the Bhagulpore Division for the year 1874-75.

THE Lieutenant-Governor has to thank the Commissioner, Mr. Barlow, for a full and interesting report which treats appropriately of the different subjects connected with the administration of his division. The district officers appear also to have submitted good reports, especially Mr. Lockwood of Monghyr, whose observations are pertinent and merit attention, although the Lieutenant-Governor finds himself unable invariably to agree with his conclusions. Mr. Lockwood's map of the Monghyr district, illustrating the crops, the principal natural productions, the prevalent castes, and other noticeable features, is most valuable, and His Honor is glad to recognise the useful information it contains and presents in so convenient a shape. Mr. Boxwell's, map of the Sonthal Pergunnahs is also a useful map.

2. The Commissioner and the district officers thoroughly discharged their duties by travelling in their districts and personally visiting the people during a considerable part of the year.

3. In 1873 there was a deficient rainfall, the season was unusually hot and dry, and there was a widespread failure of the crops. In 1874 there was an abundant and seasonable rainfall, and the outturn of the harvest was exceedingly favorable. The country was also on the whole very free from epidemic or sickness.

4. The Commissioner remarks that the people were hard pressed for food during the scarcity, and that but for the relief which was given to them by Government, they would have been reduced to very great straits. "On the whole, the material condition of the people has suffered, and it is only towards the close of the year that they have commenced to recover their

old position." Considering the reports of the local officers, the Lieutenant-Governor cannot but fear that a great part of the population of the Bhagulpore division is really badly off. Mr. Lockwood is very decided in his expressions on the subject. A system of rack-renting prevails in some parts of the division; the zemindaries are let either wholly or in part to farmers or lessees, who are thus middlemen, standing between the landowners and the actual cultivators of the soil. It is reported that the object of the rent-receivers is to exact from the ryots as much profit as they can. Sir Richard Temple, however, must observe, that if any real oppression is going on anywhere, and if exactions contrary to law and custom are persistently made in any place, it will not suffice for the local authorities to deplore these evils in annual reports. It will be their duty to warn those who practise such things of the certainty that ere long the cultivators will vindicate their lawful rights and will be protected by the Courts of Justice. It is not likely that the middlemen will disregard remonstrances coming from such a quarter.

5. Unfortunately, the people are averse to emigration; they are reported to be peculiarly tenacious of their homes, and few will leave them for any inducement. It was expected that during the severe distress and scarcity large numbers of the people would seek employment and their livelihood elsewhere; but this expectation was not realized.

6. It is worthy of remark that the late scarcity did not affect the wages of labor to any considerable extent, and the Commissioner does not anticipate that the famine will cause any permanent increase in the rates of labor Agricultural laborers are invariably paid in kind.

7. The export trade during the year was necessarily dull; but the import trade was brisk, and rice was brought into the division, particularly by Government, in large quantities, though it is not ordinarily imported. In an ordinary season the principal exports from the division are rice, wheat, oil-seeds, hides, and indigo, and the imports are cotton, salt, and cloth. The trade is mostly with Calcutta. It is said that a brisk trade is carried on with the Nepaulese from Bhagulpore and Purneah, and that cotton and salt are carried in large quantities to Nepaul. The Lieutenant-Governor has recently sanctioned a cordon of stations for the registration of the inter-provincial traffic between Nepaul and Bengal, and he believes that the result of this registration will prove of much interest. A statement is quoted from Mr. Boxwell's report that "Sahebgunge is the point of departure for trade from the East Indian Railway to the districts north of the Ganges. It has taken the place of Rajmehal and the lower Ganges trade crossing. The river seems to be leaving Sahebgunge and returning to Rajmehal. If the process continues, very likely Rajmehal will recover its old importance." The Lieutenant-Governor will be glad to receive a fuller report of the facts as here stated, and of the relative position of Rajmehal and Sahebgunge as centres of trade.

8. So far as the regulation districts are concerned, the topics of chief local interest among the people are reported to have been the famine, the road-cess, and the village schools. Mr. Barlow joins his testimony to that of other Commissioners in recording that the people appreciated the efforts made by Government during the scarcity, and thankful for the help afforded them. The road-cess does not appear to be taken in the light of an oppressive tax, nor is there any opposition anywhere. The house-tax was wholly remitted in all the districts, and the most distressed localities were exempted from the payment of the cess on land. Mr. Kemble, the Magistrate of Purneah, observes:—"The road-cess is beginning to be felt. Every one now wants a road in his own village. This is a good sign, as it shows that the object of the cess is understood." Generally speaking the people are contented and peaceful, and uninterested in special or public subjects.

9. Among the Sonthals, however, there have, for some time past, been manifested various symptoms of uneasiness and restlessness. These people have risen more than once before. On the present occasion the disaffection manifested itself by a spirit of resistance to the payment of rent. In the greater part of Sonthalia a settlement is going on under Regulation I of 1872 between the zemindars (chiefly Bengalees) and the ryots (chiefly Sonthals). Its object is to

secure reasonably low rents fixed for terms of years, and is so far clearly advantageous to the ryot. On the other hand, the zemindar will be secured a more punctual realization than heretofore of his dues. Without this Regulation there is every reason to suppose that the zemindars and ryots would proceed to extremities; indeed the arrangement was made expressly (in the words of the Regulation) for the peace and good government of the Sonthal country. A sort of religious movement has also been for some time past perceptible among the Sonthals, and is increasing. They are leaving their aboriginal religion and joining Hindooism. Attempts have been made among them to form a kind of political organization. If there were to be a rising, expense and trouble would have to be incurred in putting it down, and a long time would elapse before the people would recover a good tone. The Lieutenant-Governor accordingly sanctioned the location of additional police in the Pergunnahs. He also obtained the sanction of the Government of India to the proposal that troops should, for the purpose of a demonstration, be quartered at Doomka, and a wing of the 4th Native Infantry from Bhagulpore has been stationed there since March last. Under these precautions no attempts have been made by the Sonthals to rise, and there is reason to believe that the measures adopted have produced a sobering effect.

10. The establishment of rural sub-registrars has been extended in the division during the year and has proved very successful. The utility of the new sub-divisional establishments is generally recognised. There is always now an officer available of a certain grade who can turn his hand to any administrative work as occasion arises, and during the scarcity and distress the Commissioner testifies that these officers rendered special assistance.

11. Little progress has been made in the collection of statistics. The collection of village and agricultural statistics was held in abeyance, as all officers were pressed into relief service during the famine, and since that time they have been fully employed in the collection of the outstanding advances. The road-cess statistics collected under the Act are said to furnish valuable information regarding the valuation of the land, and the extent of sub-infeudation. These returns, which have not yet been submitted to Government, will furnish a complete record of the land-tenures of the division. The registration of vital statistics in the selected areas has been fairly successful, especially in the Sonthal Pergunnahs district.

12. The Lieutenant-Governor commends the interest taken by Mr. Lockwood in the public garden at Monghyr, and observes with satisfaction that this garden is in such good order and so well cared for. There are no experimental farms in the division.

13. There was considerable increase in the amount of crime simultaneously with the pressure for food; but as this pressure disappeared, it is said that crime returned to its normal state. The increase was naturally under the head of offences relating to property The Lieutenant-Governor is glad to infer, from Mr. Lockwood's remarks on the subject of cattle-poisioning, that that crime does not prevail to any large or organized extent in the division. On the other hand, there are occasions and localities where the crime has unquestionably been found to have assumed a serious magnitude. In such cases the utmost vigilance of the District Officers must be exerted for repressing it.

14. Regarding civil justice, it is stated with truth that the Subordinate Civil Officers are better trained now than formerly, and pay more attention to their work; and that the moral tone of the courts has improved under better and stricter supervision. Complaints are, however, made of the law's delay, and the Lieutenant-Governor observes that it is expressly said by the Commissioner, when he is advocating that rent suits should again be made over to executive officers, that delay is not the only complaint, but that rent suits have now become as expensive and troublesome as other civil suits. Mr. Barlow again urges the establishment of a Moonsif's court at Banka. The Lieutenant-Governor has consulted the Honorable Judges of the High Court on this proposal, and he agrees with them in considering that sufficient reason does not exist for the permanent establishment of a Moonsif's court at this station.

15. Notwithstanding the severe distress, the payment of the land revenue seems to have been punctually made, and the balances are very small. In the Sonthal Pergunnahs considerable progress has been made in forwarding the settlement operations, and an arrangement was during the year sanctioned by the Lieutenant-Governor for supplying increased agency, under which it is hoped that the works will be completed during the next field season. "The net result, so far as I can see," writes Mr. Barlow, "is that the settlement is of enormous benefit to the mass of the cultivating population, and that where in some cases this fact does not seem to be fully understood by those concerned, it cannot fail to be recognized as time goes on. The landed interest and middlemen are naturally opposed to this settlement, but no obstruction has at any time been offered."

16. The famine told upon the excise revenue to a large extent. The gross revenue of the year fell off by Rs. 32,031, as compared with the previous year, and by Rs. 62,456, as compared with the year 1872-73.

17. There has been much improvement in land communications owing to the numerous relief roads constructed, and almost the whole of the division now gives promise of being opened out. In the Kishengunge sub-division, in Purneah, the sub-divisional officer has adopted the plan of advancing small sums of money to the headmen of the villages for petty works, and in most instances he found the work to be satisfactorily carried out. The idea, as the Commissioner remarks, is a good one, and the experiment should be tried in other districts.

18. The Lieutenant-Governor has recently sanctioned the deputation of an officer to enquire into the capacity for development of the Damin-i-koh, the large Government estate in Sonthalia. The regulation of forest conservancy is the main object in view, but an enquiry will also be held as to the feasibility of constructing useful irrigation works.

19. "Although," writes the Commissioner, "alongside of other divisions of Bengal, education is backward here, yet, compared with past years, it has made rapid strides. A thirst for English education is observable in all directions, and primary education has made fair progress. The zillah schools are steadily flourishing, and their usefulness is appreciated by the people." It appears that, at the time of the census in January 1872, there were 1,155 village schools in the division; with 7,609 boys, while in March 1875, there were 1,767 pathsalas, and 29,834 boys. This shows that primary education has made a fair start The publication of suitable school-books is of the first importance, and, as the Commissioner is aware, the subject is under the consideration of Government.

20. The several dispensaries are said to have worked fairly, and the vaccine operations of the year were considerably extended. But the Lieutenant-Governor is under the impression that the Native gentry in this part of the country do not subscribe to these institutions so liberally as might be expected. The Lieutenant-Governor is glad to be able to notice the action of an intelligent zemindar, Baboo Rung Lall Singh, living close to Bhagulpore, who, when he found that the people of his village resisted vaccination, brought out his own two children and had them vaccinated at once; whereupon a number of ryots followed the example.

21. The working of the Local Committees and of the Municipalities is, on the whole, commended. The Lieutenant-Governor acknowledges the valuable services rendered by Baboo Sooruj Narain, a zemindar and member of the Bhagulpore Bar, in his capacity of Vice-Chairman of the Bhagulpore Road Cess Committee. The Monghyr and Deoghur Municipalities are especially well managed.

22. The conduct of the zemindars of the division is very favorably commented on. The Commissioner observes that, during the scarcity, "almost without exception good conduct was the rule, and people vied with one another in offering any aid and assistance that were required of them." The foremost during the famine were, in the Bhagulpore district, Rajah Hurbullubh Narain Singh, Rai Narendra Narain Singh, Bahadoor, Rai Thakur Man Singh,

Bahadoor, Rai Rooder Narain Singh, Bahadoor, Baboo Hemun Singh, and Baboo Agore Narain Singh; in the Monghyr district, the Maharajah Sir Joymungul Singh, K.C.S.I., Moulvie Syud Abdool Hossein, Khan Bahadoor, and Moulvie Wilayut Hossein; and in the Purneah district, Rai Hem Chunder Roy, Bahadoor. The services of these and of others who did good work during the famine have already been acknowledged by Government. The names of Baboo Ram Narain (locally known as Rajah Ram Narain), Mussamut Kissen Soondaree Dasee, and Rai Luchmeeput Singh, Bahadoor, are also accorded special mention. In the Sonthal Pergunnahs, the Lieutenant-Governor regrets to find that the report of the Deputy Commissioner is not favorable.

By order of the Lieutenant-Governor of Bengal,

H. J. S. COTTON,
Offg. Junior Secy. to the Govt. of Bengal.

RESOLUTION ON THE ANNUAL ADMINISTRATION REPORT OF THE TRIBUTARY ESTATES OF THE SOUTH-WEST FRONTIER FOR THE YEAR 1874-75.

POLITICAL.

Calcutta, the 3rd August 1875.

READ—

Letter No. 2488½, dated 29th July 1875, from the Commissioner of Chota Nagpore, being the Annual Administration Report of the Tributary Estates of the South-West Frontier for the year 1874-75.

Read again—

The Report of the previous year, with the orders of Government passed thereon.

IN explanation of any want of interesting information which may be observed in the report now submitted by him on the administration of the States of the South-West Frontier during the past year, Mr. Robinson, the present Commissioner of Chota Nagpore, asks with reason that the fact of his very recent accession to office may be considered. As he relieved Colonel Dalton at the close of the year under review, Mr. Robinson had no opportunity of visiting the territories under his charge, and the fact that of late few occurrences calling for interference have happened in the Tributary Estates, accounts for his finding little on record to enable him to compile a very complete history of the affairs and administrative proceedings of the several Chiefs.

2. The Lieutenant-Governor especially observes that there is no mention of educational matters, and that the account given of the financial administration of the various States is but slight. These are, however, deficiencies which the Commissioner will doubtless see his way to supply in the future. The returns furnished by the several Chiefs have enabled him to give some account of the administration of justice in each of the States. The Lieutenant-Governor would be glad to have, however, in the next report, a full account of the existing system of police, and of the measure of success which attends its working: of the steps taken to educate the people, to open out roads and communications, to extend cultivation, and generally of the action and interest taken by the several Chiefs in matters connected with the improvement of the condition of the people and of the resources of their estates.

3. The report given of the weather and the crops throughout the Tributary Mehals is very satisfactory. In happy contrast to the events of the previous year, the rains are said to have been everywhere seasonable and plentiful. An abundant harvest was gathered in, and this, added to the fact that the public health was good throughout the year, rendered the people happy and contented.

4. The returns of crime are somewhat heavier than in the previous year: the number of offences of all kinds reported having been 406 against 375, while the number of persons implicated was 735 against 689. The Commissioner thinks this increase too trifling to need comment. The Lieutenant-Governor observes, however, that it is under the more serious heads of crime that the

increase is chiefly observable, while petty thefts and the like have decreased. There were six cases of murder and three of culpable homicide, against three of the former and one of the latter in 1873-74. The number of burglars charged increased from 30 to 127. At the same time the number of forgeries and of false charges were doubled. Still, considering the great area of the country concerned, the amount of crime reported is comparatively small, and the returns may be accepted as not unsatisfactory.

5. The number of persons committed by the Rajas for trial was 18, against 9 in the previous year. The proportion of convictions was not quite so good as in 1873-74, but was not, on the whole, indicative of a want of discretion in the commitment of cases. There was generally a considerable decrease in the amount of work which came before the Commissioner for disposal in connection with the Tributary Estates. The number of appeals, however, instituted from the decisions of the Chiefs, increased from 5 to 15. In one case only did a reversal of judgment take place, but a very large proportion of these cases remained undisposed of at the close of the year.

6. Colonel Dalton, the late Commissioner, was enabled to make a short tour only, before it was necessary for him to return to head-quarters to make arrangements for his approaching departure. He commenced his tour in the Tributary Estates towards the middle of December, and returned after an absence of some six weeks' duration, having visited Singbhoom, Bonai, and Gangpore. Colonel Dalton had, however, the opportunity, in October last, of meeting most of the Chiefs when they came in to be presented to His Excellency the Viceroy at a Durbar held at Hazareebagh; and again in March last, when on the eve of the Commissioner's departure, the Chiefs re-assembled to bid him farewell. The Lieutenant-Governor is glad to observe that Colonel Dalton has been able to record that, during the whole period of his incumbency as Commissioner, the Chiefs of the Political Estates have generally distinguished themselves by a just administration of the territory under their rule, by a benevolent policy towards their people, and thorough loyalty to the British Government.

7. *Singbhoom.*—The results of the inspection made by the Commissioner of the offices at the head-quarters of this district, the Lieutenant-Governor infers, in the absence of any intimation to the contrary, were favourable. The district was one of those affected by the scarcity in the previous year. The people, the Commissioner found, had honestly worked off the advances made to them. The new village roads, undertaken as relief works, had been well constructed, and the money spent on them, as well as on repairing the old roads throughout the district, had been economically and usefully applied. The Lieutenant-Governor notices the absence of information as to the management of the Political Estates in this district, and trusts that the omission may be supplied in future reports. He is also desirous to be informed of the progress which education is making among the inhabitants of the Kolhan, and is anxious that the effect of the present administration on these people should be observed, especially as regards excise matters.

8. *Bonai.*—This estate continues to be satisfactorily administered by Tekait Dyah Nedhi Deo, Bahadoor, the Raja himself being incapable of attending to business. The Commissioner found that the few cases which had occurred had been properly disposed of, and that the registers were carefully maintained.

9. *Gangpore.*—In the report for the previous year, the charges which had been brought against Rughoonath Seekur Deo, the Raja of this estate, of having caused the death of two reputed witches, was noticed. On trial, he and four of his people were convicted of the offence of grievous hurt. On a review of all the circumstances of the case, the Lieutenant-Governor determined to uphold the recommendation of the Commissioner that the Raja should be detained under strict surveillance at Ranchee for a year. It has therefore happened that since September last the administration of the estate, in matters relating to Police and Civil and Criminal Justice, has rested in the hands of two of the chief jagheerdars of the place, while the Ranee has had charge of the revenues of the estate. This plan of administration is reported to have answered well. The arrest of the Raja caused some interruption to business; but at the close of the year, arrears had been considerably reduced by the Sirdars in charge. On assuming the administration, they found that a case was pending before the

Raja, in which five men were said to have been murdered. It appears that they had made prisoner, and were carrying off, an old woman who had been denounced as a witch, when she was rescued by her sons, who attacked and killed her assailants. The violence used having been, under the circumstances, excessive, the Commissioner properly sentenced the accused to various terms of imprisonment. The case, however, affords additional evidence of the extent to which ignorance and superstitution prevail in Gangpore. It appears that in several villages of the estate, standing scaffolds for the trial of witches existed. The Lieutenant-Governor approves of the proceedings of the Commissioner in having ordered that these should be demolished. He desires, however, that strict repressive measures may be adopted with regard to the practice of denouncing witches, and that the gontias or witch-finders, who appear to practice on the credulity of the people, may be strictly brought to account.

10. Though some good may be expected to be effected by these measures, it is to the gradual enlightment of the people, and to the establishment of a freer intercourse with their neighbours, that we must look for the extinction of the evil. The Lieutenant-Governor is aware that the revenues of the Chiefs of the Tributary Estates are insufficient to admit of any great expenditure; but he trusts that the Commissioner will, on all possible occasions, impress upon them the importance attached by Government to the establishment of schools, and to the opening out of new roads, and will encourage them to contribute within their means towards these objects.

11. *Sirgoojah and Udipore.*—These estates were not visited by the Commissioner during the year. The administration of Raja Bindessurree Prasad Sing Deo, Bahadoor, however, continues to be successful. The revenues of Sirgoojah have largely increased under his care. The Lieutenant-Governor has, however, already condemned the practice followed by the Raja of entering payments to himself for private expenses in his accounts without sanction. The proceedings of the Commissioner in paying Rs. 10,000 to the Maharanee on account of the marriage expenses of the Joobraj are approved of.

12. *Jushpore.*—There is little in the management of this estate to call for remark. Crime has decreased on the whole: but one case of dacoity, and three of murder, seem to be an undue proportion of serious crime, compared with the results in the other estates. The leniency with which a case of attempted murder was dealt with by the Raja would seem to call for explanation.

13. *Korea.*—The young Raja of this estate has come of age, and has been invested with the management of affairs under the supervision of the Dewan. So far as can be judged from the report, the conduct of this officer, in connection with the case of one Hira, falsely charged with arson, would seem to be open to very grave censure, and the Lieutenant-Governor trusts that the Dewan's future proceedings will be narrowly scrutinized.

14. *Chang Bhakhar.*—This remote State continued to be administered by Bhaya Bulbhudra Sing Deo. His conduct of affairs would seem to be satisfactory. The returns submitted by him call for no remarks.

15. The long and meritorious services of Colonel Dalton, the late Commissioner, have separately received a fitting acknowledgment. To Mr. Robinson, his successor, the thanks of Government are due for the report submitted by him.

By order of the Lieutenant-Governor of Bengal,

R. L. MANGLES,
Offg. Secy. to the Govt. of Bengal.

PRICES-CURRENT of Food-grains and Salt in the

QUANTITIES PER RUPEE AT

Number.	DISTRICTS.	WHEAT			BARLEY.			RICE, BEST SORT.			RICE, COMMON.			BULRUSH MILLET—CUMBOO, BAJRA.		
		Present return.	Next preceding return.	Corresponding return of last year.	Present return.	Next preceding return.	Corresponding return of last year.	Present return.	Next preceding return.	Corresponding return of last year.	Present return.	Next preceding return.	Corresponding return of last year.	Present return.	Next preceding return.	Corresponding return of last year.
	BENGAL.															
	Western Districts	S. Ch.	S. Ch.	S. Ch.	S. Ch.	S. Ch.	S. Ch.	S. Ch.	S. Ch.	S. Ch.	S. Ch.	S. Ch.	S. Ch.	S. Ch.	S. Ch.	S. Ch.
1	Burdwan	A 17 0	17 0	13 0	18 0	18 0	15 8	15 8	14 12	10 12	17 0	16 0	11 12	...	...	...
2	Bankoora	B 16 0	19 12	13 0	22 8	22 8	20 0	15 0	14 8	10 0	16 4	16 0	11 8	...	...	...
3	Beerbhoom	C 21 0	21 0	12 0	22 0	22 0	15 0	16 0	17 0	9 12	19 8	20 0	10 0	...	...	...
4	Midnapore	12 0	12 0	12 0	...	...	...	13 0	13 0	11 12	16 0	16 0	18 0	...	...	...
5	Hooghly	D 15 0	15 0	12 8	E 26 0 to 32 0	20 0 to 33 0	16 0 to 19 0	9 0	9 0	9 0 to 9 8	16 0	14 8 to 15 0	12 8 to 13 0	...	...	...
	Howrah	17 0	15 8	13 0	...	...	...	12 4	12 4	10 0	16 0	16 0	12 8	...	...	...
	Central Districts															
	Calcutta	15 4	14 12	13 0	30 0	29 0	16 0	9 0	9 0	7 12	13 0	13 0	11 0	...	...	...
6	24-Pergunnahs	E 16 0 to 18 12	14 0 to 18 10	10 8 to 11 10	E 22 8 to 25 8	23 4 to 32 0	16 0	E 6 5 to 9 4	6 8 to 8 0	8 14	F 13 12	13 4	11 0	...	...	...
7	Nuddea	16 13	16 13	12 5	32 0	32 0	20 0	13 5	13 5	9 8	16 0	14 8	10 5	...	...	...
8	Jessore	G 18 4	17 12	12 4	E ...	...	...	14 0	14 8	10 0	18 0	17 0	19 4	...	...	...
9	Moorshedabad	H 20 0	18 0	14 0	E 38 0 to 40 0	40 0	17 0 to 18 0	12 0 to 13 0	11 0	...	16 0	13 0	11 0	E 38 0	32 0	14 0
10	Dinagepore	18 8	18 8	12 0	18 8	18 0	11 0	19 0	17 0	10 0	24 0	24 0	12 12	...	...	...
11	Maldah	22 0	21 0	15 0	45 0	45 0	17 0	19 0	18 0	10 0	20 0	18 8	12 0 to 13 8	30 0	30 0	14 0
12	Rajshahye	18 0 to 18 12	18 12 to 20 10	12 12 to 13 8	37 8	37 8	18 0	13 8 to 18 12	13 8 to 15 0	8 0 to 8 4	20 0 to 21 0	17 4 to 18 12	13 8 to 16 8	...	...	...
13	Rungpore	I 20 0	25 10	15 0	...	...	...	11 4	9 6	6 14	22 8	20 13	19 0	...	...	...
14	Bogra	15 0	15 0	10 8	10 0	9 0	...	10 8	9 8	6 12	21 0	21 0	19 8	...	...	...
15	Pubna	20 0	20 0	14 4	...	...	...	12 0	12 0	8 0	20 12	20 12	15 12	...	...	...
16	Darjeeling	J. 8 0	8 0	6 0	4 0	4 0	7 0	4 0	4 0	6 0	13 0	12 0	7 0	...	...	...
17	Julpigoree	K 13 8	13 7	9 0	...	...	...	12 0	13 3	8 0	20 0	20 0	16 0	...	...	...
	Eastern Districts															
18	Dacca	L 16 0	16 0	12 0	32 0	32 0	20 0	16 0	17 0	12 0	20 0	19 4	15 0	...	...	...
19	Furreedpore*															
20	Backergunge	...	...	...	...	...	...	M 15 0	15 0	12 0	17 8	17 8	14 0	...	...	...
21	Mymensingh	N 13 8	13 8	10 0	...	...	...	16 0	16 0	9 8	19 0	19 0	12 0	...	...	...

* Return not received.

A In the interior prices range as follow:—Wheat 15 to 18 seers, barley 35 seers, best rice 11-8 to 13 seers, common rice 14 to 17 seers, and gram 22 seers per rupee.

B In the interior prices range as follow:—Wheat 17 to 19 seers, barley 18 to 40 seers, best rice 12-8 to 17 seers, common rice 16 to 18 seers, maize 19 to 28 seers, and gram 16 to 19 seers per rupee.

C In the interior prices range as follow:—Wheat 20 to 25-8 seers, barley 20 seers, best rice 13 to 21-4 seers, common rice 18 to 23 seers, and gram 20-6 to 24 seers per rupee.

D In the interior prices range as follow:—Wheat 15 to 18 seers, best rice 9 to 15-8 seers, common rice 14 to 18 seers, and gram 16 to 24 seers per rupee.

E In the interior only.

F In the interior prices range as follow:—Common rice 12-4 to 16-8 seers, and gram 20 to 23-12 seers per rupee.

G In the interior prices range as follow:—Wheat 6 to 18 seers, best rice 11-8 to 16 seers, common rice 16 to 20 seers, and gram 11 to 23 seers per rupee.

undermentioned Districts of Bengal for the fortnight ending 31st August 1875.

THE SEER OF 80 TOLAS

Great Millet—Cholum, Jowar.			Lesser Millets—Ragi or Murwa, and Cheena			Maize or Indian-corn.			Gram.			Fire-wood.			Salt.			DISTRICTS
Present return.	Next preceding return.	Corresponding return of last year.	Present return.	Next preceding return.	Corresponding return of last year.	Present return.	Next preceding return.	Corresponding return of last year.	Present return.	Next preceding return.	Corresponding return of last year.	Present return.	Next preceding return.	Corresponding return of last year.	Present return.	Next preceding return.	Corresponding return of last year.	
																		BENGAL.
S. Ch.	S. Ch.	S. Ch.	S. Ch.	S. Ch.	S. Ch.	S. Ch.	S. Ch.	S. Ch.	S. Ch.	S. Ch.	S. Ch.	S. Ch.	S. Ch.	S. Ch.	S. Ch.	S. Ch.	S. Ch.	*Western Districts.*
...	...	...	...	...	...	...	...	...	22 0	21 0	15 8	180 0	180 0	100 0	9 4	9 4	9 0	Burdwan.
...	...	...	...	...	...	31 0	32 0	16 0	19 8	19 8	14 0	320 0	460 0	440 0	8 8	8 8	8 0	Bankoora.
...	...	...	...	...	...	...	...	...	21 8	21 8	13 0	200 0	200 0	240 0	8 6	8 6	8 4	Beerbhoom.
...	...	...	...	...	...	...	...	...	16 0	17 12	13 0	180 0	180 0	180 0	9 0	9 0	8 4	Midnapore.
...	...	...	...	...	...	...	...	...	20 0 to 23 0	20 0 to 23 0	14 8	120 0	120 0	120 0	9 0	8 8	8 0	Hooghly.
...	...	...	...	...	...	...	...	...	21 0	21 0	15 0	120 0	120 0	120 0	9 8	9 8	8 12	Howrah.
																		Central Districts.
22 0	22 0	12 8	...	...	...	23 0	22 0	14 0	22 0	21 0	16 0	120 0	120 0	100 0	8 0	8 0	8 0	Calcutta.
...	...	...	...	...	...	...	...	...	18 12	17 12	13 5	110 0	100 0	120 0	9 0	8 12	9 0	24-Pergunnahs.
...	...	...	...	...	...	...	...	...	26 5	26 5	16 0	100 0	100 0	100 0	8 14	8 14	8 10½	Nuddea.
...	...	...	...	...	...	...	...	...	22 0	22 12	14 0	140 0	160 0	160 0	8 0	8 0	8 0	Jessore.
...	...	...	...	...	...	...	...	...	28 0 to 30 0	30 0	16 0	120 0	120 0	120 0	8 8	8 8	8 0	Moorshedabad.
...	...	...	...	...	...	...	...	...	21 0	21 0	13 8	180 0	180 0	170 0	8 0	8 0	7 12	Dinagepore.
...	...	...	...	...	...	32 0	32 0	16 0	25 0	25 0	16 0	140 0	140 0	120 0	8 0	8 0	7 8	Maldah.
...	...	...	...	...	...	32 0	12 0	...	26 4	26 4	15 0 to 16 0	200 0	200 0	320 0	8 2½	8 2½	7 4	Rajshahye.
...	...	...	55 0 E	...	...	...	...	...	12 12½	7 8	15 0	107 0	107 0	107 0	7 8	7 8	7 8	Rungpore.
...	...	...	...	...	...	...	...	...	15 8	14 0	10 8	67 8	67 8	67 8	7 8	7 8	7 8	Bogra.
...	...	...	...	...	...	...	...	...	22 8	22 8	15 0	200 0	200 0	200 0	9 0	9 0	8 0	Pubna.
...	...	...	8 0	8 0	5 8	24 0	24 0	17 0	8 0	8 0	8 0	200 0	200 0	200 0	4 0	4 0	4 0	Darjeeling.
...	...	...	...	...	...	...	...	...	13 3	13 3	10 0	160 0	160 0	160 0	6 6	6 1	6 0	Julpigoree.
																		Eastern Districts.
...	...	...	...	...	...	...	...	...	20 0	20 0	15 0	100 0	100 0	100 0	8 14	8 14	8 0	Dacca.
																		Furreedpore.
...	...	...	...	...	...	...	...	...	18 0	18 0	14 0	100 0	100 0	120 0	8 8	8 8	8 0	Backergunge.
...	...	...	...	...	...	...	...	...	18 0	16 0	13 8	...	...	...	8 8	8 8	8 8	Mymensingh.

H In the interior prices range as follow :—Wheat 18-8 to 23 seers, best rice 13 to 21 seers, common rice 18 to 24-8 seers, and gram 23 to 27 seers per rupee.

I In the interior prices range as follow :—Wheat 23 to 27 seers, best rice 13-5 to 18 seers, common rice 15-4 to 20 seers, and gram 8 to 18 seers per rupee.

J In the interior prices range as follow :—Wheat 6-8 to 12 seers, best rice 5 to 20 seers, common rice 10 to 24 seers, lesser millet 16 seers, maize 18 to 40 seers, and gram 9 to 13-5 seers per rupee.

K In the interior prices range as follow :—Wheat 10 to 13-2 seers, best rice 10 to 20 seers, common rice 16 to 20 seers, and gram 8 to 13-3 seers per rupee.

L In the interior prices range as follow :—Wheat 20 seers, barley 40 seers, best rice 17 to 19 seers, common rice 19 to 22 seers, and gram 20 seers per rupee.

M In the interior prices range as follow :—Best rice 14 to 16 seers, common rice 14-4 to 18 seers, paddy 30 to 32 seers, and gram 12 to 16 seers per rupee.

N In the interior prices range as follow :—Wheat 12 to 20 seers, best rice 11 to 17 seers, common rice 17-12 to 22-8 seers, and gram 12 to 30 seers per rupee.

PRICES-CURRENT of Food-grains and Salt in the undermentioned

Number.	DISTRICTS.	QUANTITIES PER RUPEE BY																		
		WHEAT.			BARLEY.			RICE, BEST SORT.			RICE, COMMON.			BULRUSH MILLET—CUMBOO. BAJRA.					
		Present return.	Next preceding return.	Corresponding return of last year.	Present return.	Next preceding return.	Corresponding return of last year.	Present return.	Next preceding return.	Corresponding return of last year.	Present return.	Next preceding return.	Corresponding return of last year.	Present return.	Next preceding return.	Corresponding return of last year.	Present return.	Next preceding return.	Corresponding return of last year.
	***Eastern Districts*—(Contd.)**	S. Ch.	S. Ch.	S. Ch.	S. Ch.	S. Ch.	S. Ch.	S. Ch.	S. Ch.	S. Ch.	S. Ch.	S. Ch.	S. Ch.	S. Ch.	S. Ch.	S. Ch.	S. Ch.	S. Ch.	S. Ch.
22	Tipperah	16 0	15 0	10 0	...	...	...	11 0	10 0	9 0	17 0	12 0	13 0	...	...	...			
23	Chittagong	O 12 0	13 0	12 0	...	...	...	14 0	15 0	12 0	17 0	19 0	17 4	...	...	...			
24	Noakholly	...	...	...	...	...	...	P 13 0	12 0	10 0	17 0	16 0	12 8	...	...	...			
25	Chittagong Hill Tracts	...	...	...	...	...	...	13 5	14 8	11 0	14 8	15 3	12 10	...	...	...			
	Hill Tipperah	8 0	8 6	8 0	...	...	...	13 3	14 5	10 0	15 0	17 0	13 3	...	...	...			
	BEHAR.																		
26	Patna	24 0	23 0	17 0	34 0	33 0	19 12	11 0	11 8	12 0	24 0	24 0	17 0	...	...	...			
27	Gya	Q 23 0	25 0	11 8	36 0	37 8	16 8	11 0	11 0	7 8	22 0	21 8	11 0	...	...	...			
28	Shahabad	R 20 8	18 0 to 19 8	14 0	30 0	30 0	18 0	17 0	16 0	12 0	18 0	19 0	14 0	...	...	...			
29	Durbhunga	19 4	19 11	12 4	28 9	30 8	18 4	16 0	16 6	10 8	17 8	18 9	12 0	...	...	...			
30	Mozufferpore	S 20 0	20 0	13 0	30 0	30 0	16 0	10 0	10 0	7 0	15 0	14 0	14 0	...	...	...			
31	Sarun	31 0	21 0	15 0	33 0	32 0	19 8	9 0	9 0	7 4	21 0	21 0	13 8	...	...	...			
32	Chumparun	T 23 0	23 0	11 0	34 0	34 0	16 12	8 0	8 0	8 0	16 0	16 0	11 8	...	...	...			
33	Monghyr	18 9	17 8	15 7	33 6	36 7	23 6	14 7	13 6	8 4	16 8	16 2	10 5	...	...	...			
34	Bhagulpore	U 17 0	16 6	15 2	34 0	37 14	21 7	16 7	16 6	10 1	18 15	18 15	12 0	...	...	...			
35	Purneah	25 0	26 0	16 0	...	...	...	16 0	17 0	13 8	18 0	18 0	14 to 18	...	...	...			
36	Sonthal Pergunnahs.	V 18 0	...	11 0	30 0 to 60 0	30 0 to 50 0	18 0 to 20 0	16 0	...	9 0	20 0	...	10 8	E 40 0 to 55 0	40 0 to 45 0	17 0			
	ORISSA.																		
37	Cuttack	21 0	19 11	15 12	...	...	...	13 2	14 7	18 6	19 0	19 11	26 4	...	...	...			
38	Pooree	15 12	15 12	14 7	...	...	...	15 12	15 13	17 1	21 0	21 0	22 8	...	...	...			
39	Balasore	17 0	16 0	11 0	...	...	...	16 0	16 0	16 0	25 0	26 0	21 0	...	...	...			
	CHOTA NAGPORE.																		
	South-Western Frontier Agency.																		
40	Hazareebagh	19 0	20 0	10 8	25 0 to 30 0	30 0	14 0	12 0	13 0	8 8	18 12	19 0	14 0	...	...	...			
41	Lohardugga	20 0	19 0	12 0	28 0	28 0	17 0	19 0	19 0	17 12	22 0	22 0	20 0	...	...	...			
42	Singbhoom	18 0	18 0	11 0	...	...	...	14 0	14 0	12 0	24 0	24 0	20 0	...	...	...			
43	Manbhoom	W 16 8	16 8	11 8	E 16 0 to 30 0	16 0 to 30 0	16 0 to 28 0	13 0	13 0	9 0	19 0	18 0	13 0	E 18 0	18 0	17 0			

O In the interior prices range as follow:—Best rice 17 to 19 seers, and common rice 19 to 22 seers per rupee.
P In the interior prices range as follow:—Best rice 13 to 21 seers, and common rice 17 to 25 seers per rupee.
Q In the interior prices range as follow:—Wheat 27 to 30 seers, barley 40 to 42-8 seers, common rice 21 to 27 seers, and gram 26-8 to 36-12 seers per rupee.
R In the interior prices range as follow:—Wheat 25 seers, barley 32 to 36 seers, best rice 12 to 13 seers, common rice 19 to 20 seers, and gram 29 to 30 seers per rupee.
S In the interior prices range as follow:—Wheat 16 to 22 seers, barley 16 to 33-8 seers, best rice 12 to 17 seers, common rice 15 to 21 seers, and gram 20 to 29 seers per rupee.

CALCUTTA.
The 7th September 1875.

Districts of Bengal for the fortnight ending 31*st August* 1875.—(Continued.)

THE SEER OF 80 TOLAHS.

Great Millet—Cholum, Jowar.			Lesser Millets—Ragi or Murwa, and Cheena.			Maize or Indian-corn.			Gram.			Fire-wood.			Salt.			DISTRICTS.
Present return.	Next preceding return.	Corresponding return of last year.	Present return.	Next preceding return.	Corresponding return of last year.	Present return.	Next preceding return.	Corresponding return of last year.	Present return.	Next preceding return.	Corresponding return of last year.	Present return.	Next preceding return.	Corresponding return of last year.	Present return.	Next preceding return.	Corresponding return of last year.	
																		Eastern Districts—(Contd.
S. Ch.	S. Ch.	S. Ch.	S. Ch.	S. Ch.	S. Ch.	S. Ch.	S. Ch.	S. Ch.	S. Ch.	S. Ch.	S. Ch.	S. Ch.	S. Ch.	S. Ch.	S. Ch.	S. Ch.	S. Ch.	
...	...	...	...	...	...	...	...	...	16 0	14 0	13 8	...	..	...	8 12	8 8	8 0	Tipperah.
...	...	...	...	...	...	...	...	...	16 0	13 0	12 0	120 0	140 0	120 0	9 8	8 12	7 4	Chittagong.
...	...	...	...	...	...	...	...	...	11 0	11 0	10 0	280 0	280 0	280 0	7 2	7 4	7 0	Noakholly.
...	...	...	...	...	...	...	...	...	...	...	...	340 0	340 0	320 0	7 4	7 8	6 4	Chittagong Hill Tracts.
...	...	...	...	...	...	...	...	...	10 6	10 6	10 0	...	...	...	8 0	8 0	7 2	Hill Tipperah.
																		BEHAR.
24 0	28 8	30 0	... E	...	...	28 0 E	30 0	30 0	30 0	29 0	30 8	140 0	140 0	150 0	8 0	8 0	7 8	Patna.
...	...	...	35 0	35 0	24 0	28 0	28 0	13 0	26 8	26 8	24 4	180 0	180 0	180 0	7 8	7 8	6 6	Gya.
...	...	...	...	...	...	25 8	26 0	19 0	30 0	30 0	19 0	120 0	180 0	160 0	8 4	8 4	8 0	Shahabad.
...	...	...	26 6 E	27 5	17 8	28 0 E	27 5	...	26 6	25 2	...	170 0	170 0	120 0	7 2	7 0	7 8	Durbhunga.
...	...	...	20 0 to 32 0	20 4 to 32 0	19 0 to 25 0	25 0 to 30 0	25 0 to 30 0	16 0 to 30 0	25 0	24 0	18 0	140 0	140 0	140 0	7 8	7 8	6 12	Mozufferpore.
...	...	...	31 0	26 0	19 8	26 0	31 0	18 0	30 0	29 0	18 8	160 0	160 0	160 0	8 0	8 0	7 4	Sarun.
...	...	...	34 0	34 0	...	26 0	31 0	16 8	25 0	27 0	15 0	...	...	...	7 0	7 0	6 8	Champarun.
...	...	...	... E	...	...	28 3	26 2	23 1	26 7	27 3	21 0	147 0	147 0	147 0	7 8	7 5	7 3	Monghyr.
...	...	...	28 0 to 30 0	28 0 to 30 0	16 0 to 25 0	31 9	37 14	21 7	26 8	25 4	18 15	151 8	151 8	164 2	8 8	8 8	7 9	Bhagulpore.
...	...	...	...	...	...	...	...	...	21 4	22to24	16 0	160 0	160 0	160 0	8 0	7 8	6 8	Purneah.
...	...	...	...	...	...	35 0	...	12 0	18 0	...	18 0	280 0	...	280 0	7 8	...	7 8	Sonthal Pergunnahs.
																		ORISSA.
...	...	...	21 0	21 0	17 1	...	...	...	16 6	15 12	23 10	200 0	200 0	200 0	12 0	12 0	10 10	Cuttack.
...	...	...	...	...	...	...	...	...	12 7	14 7	21 0	100 0	100 0	100 0	12 0	12 0	12 0	Pooree.
...	...	...	...	...	...	...	...	...	13 0	11 8	11 0	140 0	140 0	280 0	8 8	8 8	8 0	Balasore.
																		CHOTA NAGPORE.
																		South-Western Frontier Agency.
...	...	...	36 0	38 0	24 0	30 0	28 8	...	31 0	19 0	13 0	240 0	240 0	200 0	7 8	7 8	6 4	Hazareebagh.
...	...	...	40 0	40 0	28 0	...	...	...	22 0	22 0	15 8	160 0	160 0	160 0	6 8	6 8	5 12	Lohardugga.
...	...	...	...	...	...	... E	...	...	16 0	16 0	13 0	320 0	320 0	320 0	6 0	6 0	5 8	Singhbhoom.
...	...	...	...	...	...	30 0 to 40 0	30 0 to 40 0	18 0	17 0	17 0	12 0	260 0	260 0	260 0	7 8	7 8	6 12	Manbhoom.

T In the interior prices range as follow:—Wheat 20 to 25 seers, barley 25 to 36 seers, best rice 11 to 16 seers, common rice 14 to 22 seers, lesser millet 25 to 36 seers, Indian corn 26 to 30 seers, and gram 21 to 25 seers per rupee.

U In the interior prices range as follow:—Wheat 24 to 26-8 seers, barley 26 to 32 seers, best rice 18 to 19 seers, common rice 20 to 23 seers, maize 28 seers, and gram 18 to 22 seers per rupee.

V In the interior prices range as follow:—Wheat 17 to 25 seers, barley 3 to 60 seers, best rice 16 to 23 seers, common rice 18 to 24 seers, maize 40 to 60 seers, and gram 20 to 26 seers per rupee.

W In the interior prices range as follow:—Wheat 18 to 20 seers, best rice 16 to 20 seers, common rice 18 to 22-8 seers, and gram 12 to 20 seers per rupee.

Published for general information.

H. J. Reynolds,
Offg. Secy. to the Govt. of Bengal.

Rainfall, Weather, and State and Prospects of the Crops.

Statement showing Rainfall, Weather, State and Prospects of the Crops in the different Districts of Bengal, as reported to Government during the week ending the 4th September 1875.

No.	District and date of return.	Rainfall at Sudder Station in inches.	Character of the weather, state and prospects of the crops, and state of health at date.
	BENGAL.		
	Western Districts.		
BURDWAN DIVN. 1	Burdwan, Sept. 6,* '75	1·90	Rainfall at Bood-bood 2·86, Cutwa 85, Jehanabad ·45, Raneegunge nil. Prospects of crops are very good, but more rain is said to be wanted in Jehanabad.
BURDWAN DIVN. 2	Bankoora, „ 4, „	·43	Little or no rain in most places. The *aous*, or early rice crop, is ripening. The *hemanto*, or late rice is doing well.
BURDWAN DIVN. 3	Beerbhoom, „ 4, „	1·54	Showery weather. State and prospects of the crops continue good.
BURDWAN DIVN. 4	Midnapore, „ 4, „	·02	Rainfall at Contai 1·23, at Tumlook 0·15, at Gurbetta 0·68. There are indications of a probable fall at the Sudder station. State and prospects of the crops are still very good. The break in the rains will do no harm, if it is not prolonged more than two or three days.
BURDWAN DIVN. 5	Hooghly, „ 4, „	·95	Rainfall at Mohanad 1·66, Chinsurah ·62, Bansberiah ·27, Dhoneakhally 1·59, Bullagore, 2·60, Serampore 1·65, Chunditollah 1·12, Huripal 1·38, Pandooah 1·21, and Kristonagore ·17 inches. Weather very sunny and hot during first four days, then cloudy. Morning of the 3rd heavy clouds to the north-east, and a mist till late. At 9·15 four severe shocks of earthquake; trees, tanks, and buildings affected. Direction east to west. State and prospects of the crops are very good; insects attacking rice in places. General health not quite so good. A little small-pox still. Fever slightly on the increase.
BURDWAN DIVN.	Howrah, „ 4, „	·77	The weather has been much less wet. The prospects of the crops remain unchanged.
	Central Districts.		
PRESIDENCY DIVN. 6	24-Perghs., Sept. 6,† '75	4·19	Weather very hot, with the exception of Sunday, when it rained almost without intermission. Prospects of the early and late rice are excellent. Maceration of jute has commenced. Fever increasing at Barripore. One case of cholera reported from Satkhera.
PRESIDENCY DIVN. 7	Nuddea, „ 4, „	·78	Slight but frequent showers. The harvest of the early rice is nearly over, and the outturn is very good, except in one or two comparatively small areas, where floods have done harm. The late rice crop promises well at present. Prices are still high. A slight earthquake at 9·12 A.M. on the 3rd instant. There were three distinct shocks, lasting in all about half a minute.
PRESIDENCY DIVN. 8	Jessore, „ 4, „	·65	Cloudy weather; slight rain. Prospects of late rice are good throughout the district. A slight shock of earthquake on 3rd instant, about 9·20 A.M. Apparent direction south-east to north-west.
PRESIDENCY DIVN. 9	Moorshedabad, „ 4, „	2·93	Weather hot at the beginning, but cooled down towards the end of the week. Rivers rapidly falling. *Hemanto*, or late rice seedlings, doing very well. Sugarcane in fair order. Fall in prices of rice throughout the district, except in thanas Huriharpara, Burwa, Kallyanganj, Gokarn, and Kandi, attributable to the falling of the rivers and to the harvesting of the early rice. The average price of common rice for the head-quarters sub-district is 18 seers in the rupee. A slight shock of earthquake from south to north at sudder, and from east to west at Jungypore, on the morning of the 3rd instant, which lasted about two minutes. Health good.
RAJSHAHYE DIVN. 10	Dinagepore, „ 3, „	·96.	Rain according to Magistrate's rain gauge 1·86. Rainfall in most stations fair. Great heat at head-quarters. *Bhadoi* 8 annas cut; said to be 12 annas crop. This excludes what was entirely destroyed by drought, say 6 annas. Nearly 14 annas *hemanti* planted, except in high lands, which, the Collector believes, refers to lands cultivated exceptionally last year. Jute 8 annas cut; a 12 annas outturn. Generally reports are favorable. Rice from 22 to 26, and even 30 seers per rupee. Much sickness (fever) at head-quarters.
RAJSHAHYE DIVN. 11	Maldah, „ 4, „	1·38	Weather at first rainy, afterwards very warm. No change is reported in the condition of the early autumn rice, which is still being reaped. The later autumn rice has suffered most in the south of the district from submersion, but the floods are receding there. The late winter rice is being weeded and transplanted and promise well. Twenty-nine attacks of small-pox and four deaths from cholera were reported during the week. A slight shock of earthquake at about 8·40 A.M. on the 3rd instant.

* Telegram of the 6th September, received on the same day, shows rainfall during the seven days immediately preceding.

† Report of the 6th September, received on the same day, shows rainfall during the seven days immediately preceding.

No.	District and date of return.	Rainfall at Sudder Station in inches.	Character of the weather, state and prospects of the crops, and state of health at date.
BENGAL.—(*Contd.*)			
	Central Districts.—(Contd.)		
RAJSHAHYE DIVN.—(*Contd.*) 12	Rajshahye, Sept. 4, '75	1·65	There have been light showers all over the district during the week. On the 28th ultimo there was a heavy downpour throughout the district. Weather was very sultry at the time of report. A storm, with heavy rain, on the night of the 3rd instant. The harvesting of the early rice crop is nearly completed, and the outturn is estimated at about 12 annas of a full crop; towards the north the outturn is not quite so good. The transplanting of the *ropa dhan* is completed, and the plants are looking well. There is every reason to expect a full winter crop of rice as far as can be seen at present. There was an earthquake at about 9 A.M. of the 3rd instant. Four cases of cholera reported during the week; three recovered.
13	Rungpore, „ 3, „	1·29	The week has been clear and hot. Heavy rain has fallen to the north during the week; at Bagdogra 6·71 inches. Transplantation of rice is proceeding on the high lands. More rain is wanted for the growing crops. The rainfall this year up to August has been very deficient—57 inches against 70. There was a shock of earthquake between 9 and 9¼ A.M. of the 3rd instant.
14	Bogra, „ 4, „	1·75	Weather hot, with scarce showers. Crops are all doing remarkably well. If everything goes well, the late rice crop should be a singularly good one. A slight shock of earthquake on the morning of the 3rd, at 9 o'clock.
15	Pubna, „ 4, „	1·61	Weather clear and hot till the morning of report, when it became stormy. Harvesting of early rice is nearly over; the result is very fair. The state and prospects of the late rice are excellent. Shocks of earthquake at about 9·5 A.M. on the 3rd instant.
COOCH BEHAR DIVN. 16	Darjeeling, „ 3, „	2·40	Very little rain, but a good deal of mist till the 2nd instant. Since then it has been very warm. In the hills, the early crops of rice, Indian-corn, and *marwa* millet, are being reaped on the low lands, and will give a fair yield; in the plains the *bhadoi*, or early rice, is being reaped with good results. There was a pretty smart shock of earthquake at 9·20 A.M. of the 3rd instant.
17	Julpigoree	.....	Return not received.
	Cooch Behar, „ 2, „	7·27	Weather cloudy and rainy; several heavy showers during the week. The rain has very much improved the prospects of the late rice crop.
	Eastern Districts.		
DACCA DIVN. 18	Dacca, Sept. 6,* '75	1·25	Weather first hot, since then stormy. State of crops good. Several shocks of earthquake on the 3rd instant.
19	Fureedpore, „ 4, „	2·62	Weather continues hot; a little rain during the week. The inundation has somewhat increased. The prospects of crops are in a promising condition as previously reported. General health good.
20	Backergunge, „ 2, „	·11	All is well, save that there is a little cattle disease in thanas Barisal, Bowfal, Gulakhali, and Baramuddi.
21	Mymensingh, „ 3, „	·97	Weather generally fine and sunshiny at head-quarters, but ample showers in the Attea and Kishoregunge sub-divisions. Jute is being cut. This crop will be a short one. The very last of the late rice is being transplanted.
22	Tipperah, „ 3, „	·09	Weather fine throughout the week; only a few showers. The crops are in good condition, except in the flooded tracts noticed last week. Those still continue under water. A slight shock of earthquake at 9·30 A.M. of the 3rd instant
CHITTAGONG DIVN. 23	Chittagong, „ 2, „	1·47	Weather very hot, steamy, and close. Reports from all parts, state the crops to be flourishing.
24	Noakholly, „ 2, „	1·61	Weather fair, but hot and close. The reaping of the early rice crops continues. Late rice plants are being vigorously transplanted.
25	Chittagong Hill Tracts, Aug. 31, „	6·87	Occasional falls of rain during the whole week. The *joom* paddy crop is ripening here and there, and is being reaped in small quantities. Melons, cucumbers, &c., are brought for sale. Plough cultivators' have resown parts of their lands.
	Hill Tipperah	.....	Return not received.
BEHAR.			
PATNA DIVN. 26	Patna, Sept. 6,* „	1·04	Weather muggy, with occasional showers. *Bhadoi* crops ready for harvesting; prospects of rice crops are favorable. Health generally good.
27	Gya, „ 4, „	·95	Complaints of want of rain, except in Aurungabad sub-division, where 5·31 inches rain fell. Maximum reading of thermometer 93·5. State and prospects of crops continue favorable as yet. *Bhadoi*, or early crops, being reaped; outturn favorable. Cholera almost disappeared.
28	Shahabad, „ 4, „	·34	Weather cloudy and hot. Prospects of crops still continue good. Rain, however, would prove very beneficial now in most places. In some parts of the district the rainfall is reported up to date as sufficient.

* Telegrams of the 6th September, received on the same day, shows rainfall during the seven days immediately preceding.

No.	District and date of return.	Rainfall at Sudder Station in inches.	Character of the weather, state and prospects of the crops, and state of health at date.
BEHAR.—(*Contd.*)			
PATNA DIVN.—(*Contd.*) 29	Durbhunga, Sept. 4, '75	2·86	No rain during the last three days. The transplantation of rice has been put a stop to by the temporary cessation of the rains, and it is probable that the area of the crop will be less by about two annas than would otherwise have been the case; the season being now too far advanced for much more work to be done. *Marwa* millet and Indian-corn are yielding more than average crops, so far as reports at present received show.
30	Muzufferpore, „ 4, „	2·75	Weather very hot. In the Sudder sub-division the rainfall during the week has done much good to the *bhadoi* crops and indigo second cuttings. In Hajeepore sub-division prospects of the crops are satisfactory, and the rainfall during the week has been 4·73. No report from Seetamurhee.
31	Sarun, „ 4, „	1·41	Rainfall at Sewan 3·68 inches. Weather unsettled, with occasional and partial rain. Both east and west wind. There has been moderate rain all over the district, except within the jurisdiction of thana Pursa, in the Sudder sub-division. Prospects of the *bhadoi* crops continue favorable. The harvest has commenced. Transplanting of rice going on. More rain is wanted for the late rice. Consequent on the bursting of the Gunduck embankment, about 8,000 beeghas of standing crops have been inundated in the Sewan sub-division.
32	Chumparun, „ 3, „	1·17	The fall of rain has been general throughout the district, and has in most places been abundant; there are some few isolated spots where it seems to have been somewhat scanty. The prospects of the crops are generally most excellent. The fall of rain in the past week has removed all present apprehensions of a failure of the rice crop. The *bhadoi* crops are the best ever known in the district.
BHAGULPORE DIVN. 33	Monghyr, „ 4, „	2·25	Seasonable weather. The rice prospects continue good generally. The *bhadoi* is fair, except on the lands subject to the Ganges flood, where a large proportion of the *bhadoi* crop has been lost, as previously reported.
34	Bhagulpore, „ 6,* „	2·0	All prospects reported to be exceedingly good throughout the district except in the north-east corner, where rainfall has been rather short. General health very good. Cholera still exists in the town and in a few villages in the south, but is not increasing. Smart shock of earthquake on the 3rd instant.
35	Purneah, „ 4, „	1·98	Seasonable weather. The early rice crop has been cut; the outturn has been good on the average a 13 anna crop. The Koosi floods have been very high, and done some damages.
36	Sonthal Pergha. „ 4, „	3·64	Rainfall at Jamtara 2·58, Deoghur 2·25, Godda ·64, Rajmehal 3·4. Much thunder and lightning and some wind in Dumka. *Janera* millet not good in Deoghur; called a 12 annas crop in the Rajmehal Damun. All other crops are very good; everywhere else fair. Cholera still in the Deoghur country.
ORISSA.			
ORISSA DIVISION. 37	Cuttack, Aug. 28, „	2·14	Weather cloudy, but with very little rain, and occasional breaks of intense sunshine. The prospects of the crops are everywhere excellent, though they have been under water for a few days in certain places. Early rice crop is now ready, and promise a full outturn. Public health is not very good. Low fevers dengue, and a little cholera still about.
38	Pooree. Sept. 2, „	·34	Weather cloudy, with occasional slight rain. Rainfall at Khoordah 1·10 inches. The early rice is ripening, and also being reaped with a fair outturn. The late rice plants are being weeded and transplanted. More sunshine is needed to draw off the blight from the *sarad* crop in Khoordah. The prospects of the crop are generally fair.
39	Balasore, „ 3, „	·38	Rainfall at Bhudruck 2·51 inches. The early rice is being harvested, and the outturn is good. The late rice is a very promising crop. Cholera has at length disappeared altogether.
CHOTA NAGPORE.			
	South-West Frontier Agency.		
40	Hazarewagh, Sept. 3, '75	1·09	Seasonable weather. A few days of fine weather have benefited the millets very much, otherwise prospects are unchanged. Cholera abating.
41	Lohardugga, „ 4, „	·26	Fine weather. The *bhadoi* crops are being harvested; the outturn will be short owing to excessive rain. The early rice is being cut in some parts, and the crop will be a fair average one. The prospects of the late rice are excellent. Cholera still prevalent in Palamow.
42	Singbhoom, „ 3, „	·28	Seasonable weather. State and prospects of the crops are very favorable. Few cases of cholera in pergunnah Bamunghatty are still reported, but the rest of the district is healthy.
43	Manbhoom, „ 4, „	·84	Favorable weather. The reports are generally good. The Deputy Commissioner has heard of a blight called *bhepoo*, and has seen paddy suffering from it. It may be described as a withering away of the centre ear bearing shoot. Enquiries are being made about it, and it is believed that it will not much affect the harvest.

* Telegram of the 6th September, received on the same day, shows rainfall during the seven days immediately preceding.

Published for general information.

CALCUTTA, STATISTICAL DEPT.,
The 7th September 1875.

H. J. REYNOLDS,
Offg. Secy. to the Govt. of Bengal.

Weekly Report of Rainfall compiled at the Meteorological Reporter's Office.

Division.	District.	Station.	Rain from 15th to 21st August 1875.	Rain from 22nd to 28th August 1875.	Rain from 1st January 1875.		Remarks
					Inches.	Up to date.	
BENGAL.			Inches.	Inches.		1875.	
	Western Districts.						
Burdwan	Burdwan	Burdwan	0·58	2·99	40·07	28th Aug.	
		Cutwa	0·87	1·52	50·51	ditto	
		Culna	1·73	5·09	42·76	ditto	
		Bood-bood	0·34	4·24	32·21	ditto	
		Raneegunge	0·80	4·24	38·79	ditto	
		Jehanabad	0·24	2·91	32·78	ditto	
	Bankoora	Bankoora	3·19	8·92	46·14	ditto	
	Beerbhoom	Sooree	2·08	3·46	52·70	ditto	
		Hetampore	4·89	4·97	65·88	ditto	
	Midnapore	Midnapore	1·22	0·70	43·85	ditto	
		Tumlook	1·85	4·58	45·60	ditto	
		Gurbeta	1·15	3·94	36·84	ditto	
		Contai { Dy. Collr.'s Office...	2·29	7·13	43·05	ditto	
		Contai { Exe. Engr.'s Office	2·08	8·07	49·47	ditto	
	Hooghly	Hooghly ...	1·49	3·01	45·92	ditto	
		Serampore	1·98	3·06	42·05	ditto	
	Howrah	Howrah	3·94	3·06	49·44	ditto	
		Moheshrakha	1·07	2·64	33·52	ditto ...	From 31st May 1875.
	Central Districts.						
Presidency.	24-Pergunnahs ...	Saugor Island	3·70	2·40	54·46	ditto	
		Calcutta	3·75	2·85	47·48	ditto	
		Alipore { Dispensary ...	3·77	2·13	45·75	ditto	
		Alipore { Jail	3·64	2·29	45·35	ditto	
		Busseerhat	0·73	1·58	46·58	ditto	
		Baraset	2·54	4·62	52·31	ditto	
		Diamond Harbour ...	3·63	3·70	53·66	ditto	
		Barripore	1·97	1·72	46·67	ditto	
		Satkhira	1·29	2·84	57·44	ditto	
		Barrackpore	1·23	2·16	41·04	ditto	
		Dum-Dum	4·14	2·12	50·58	ditto	
	Nuddea	Kishnaghur	1·18	3·31	47·24	ditto	
		Bongong	0·86	5·07	56·12	ditto	
		Meherpore	0·29	6·83	44·27	ditto	
		Chooadangah	0·47	2·20	41·40	ditto	
		Kooshtea	1·03	6·44	49·56	ditto	
		Ranaghat	0·42	7·95	47·27	ditto	
	Jessore	Jessore	1·69	3·30	55·97	ditto	
		Narail	0·64	4·42	57·54	ditto	
		Khoolna	0·55	6·70	54·45	ditto	
		Jhenida	1·63	5·00	55·68	ditto	
		Begirhat	1·97	1·68	64·21	ditto	
		Magoorah	0·56	4·44	57·06	ditto	
	Moorshedabad ...	Berhampore	0·76	4·70	43·43	ditto	
		Rampore Haut	1·56	5·07	45·53	ditto	
		Lalbagh	0·77	5·23	44·77	ditto	
		Jungypore	1·68	4·86	33·97	ditto	
		Azimgunge	1·19	5·00	39·01	ditto	
		Lalgolla	0·77	4·97	36·18	ditto	
		Kandee	1·53	3·28	44·09	ditto ...	From 14th March 1875
Rajshahye	Dinagepore	Dinagepore	0·44	2·68	37·91	ditto	
	Maldah	Maldah	1·05	3·71	46·11	ditto	
		Chanchal	0·47	2·84	53·53	ditto	
	Rajshahye	Bauleah	0·83	3·12	38·63	ditto	
		Nattore	2·01	3·65	45·44	ditto	
	Rungpore	Rungpore	0·86	3·67	54·27	ditto	
		Bhowanigunge	Not rec.	4·46	46·43	ditto ...	Not recorded from 15th to 21st August 1875.
		Kurigram	Nil	3·26	13·27	ditto ...	From 25th July 1875.
		Bagdogra	0·44	4·54	17·19	ditto ...	Ditto ditto.
	Bogra	Bogra	0·44	5·76	47·66	ditto	
	Pubna	Pubna	0·94	11·43	41·91	ditto	
		Serajgunj ...	Nil	9·70	49·63	ditto	
Cooch Behar.	Darjeeling	Darjeeling { Telegraph Office	Not rec	Not rec.	76·33	31st July	
		Darjeeling { Hospital ...	1·73	9·77	109·35	28th Aug.	
	Julpigoree	Julpigoree	1·51	6·15	95·29	ditto	
		Boda	0·65	9·95	64·60	ditto	
		Buxa { Commissioner's Office	8·16	13·56	128·10	ditto	
		Buxa { Civil Surgeon's Office	8·61	Not rec.	116·06	21st Aug.	
		Titalya	3·33	7·79	80·30	28th Aug.	
	Cooch Behar Tributary States ...	Cooch Behar	0·48	8·80	79·86	ditto	

Division.	District.	Station.	Rain from 15th to 21st August 1875.	Rain from 22nd to 28th August 1875.	Rain from 1st January 1875.		Remarks.
					Inches.	Up to date.	
BENGAL—(*Continued.*)							
	Eastern Districts.		Inches.	Inches.		1875.	
Dacca.	Dacca ...	Dacca... Telegraph Office ...	0·81	3·29	58·71	28th Aug.	
		Dacca... Hospital ...	0·65	Not rec.	52·91	21st Aug.	
		Moonshegunge ...	0·77	ditto	45·98	ditto	
		Manickgunge ...	0·25	ditto	49·02	ditto	
	Furreedpore ...	Furreedpore ...	1·09	7·71	59·37	28th Aug.	
		Goalundo ...	1·73	4·78	55·98	ditto	
		Madaripore ...	1·57	3·38	55·47	ditto	
	Backergunge ...	Burrisal ...	0·90	2·00	57·37	ditto	
		Perozepore ...	1·50	3·18	67·51	ditto	
		Patoakhally ...	2·84	0·63	103·21	ditto	
		Dowlutkhan ...	3·00	9·13	93·15	ditto	
	Mymensingh ...	Mymensingh ...	1·09	4·37	66·31	ditto	
		Jamalpore ...	0·54	5·27	62·64	ditto	
		Atia ...	0·22	3·30	63·04	ditto	
		Kishoregunge ...	1·06	6·47	75·49	ditto	
Chittagong.	Chittagong ...	Chittagong Telegraph Office	1·70	15·00	126·30	ditto	
		Chittagong Jail ...	0·44	15·09	[illegible]	ditto	
		Cox's Bazar ...	1·45	8·19	123·99	ditto	
	Noakholly ...	Noakholly ...	2·63	8·47	106·52	ditto	
	Tipperah ...	Comillah ...	0·73	5·96	83·28	ditto	
		Brahmunberiah ...	0·39	6·08	72·38	ditto	
	Chittagong Hill Tracts	Rungamatee Hill ...	2·28	7·38	91·19	ditto	
	Hill Tipperah ...	Hill Tipperah ...	0·17	9·23	92·82	ditto	
BEHAR.							
Patna.	Patna ...	Patna ...	0·09	0·91	39·74	ditto	
		Behar ...	1·48	5·94	35·28	ditto	
		Barh ...	2·45	0·91	36·84	ditto	
		Dinapore ... Jail ...	1·80	2·08	35·48	ditto	
		Dinapore ... Cantonment ...	1·70	3·75	38·99	ditto	
	Gya ...	Gya ...	3·07	1·28	30·34	ditto	Not recorded from 1st to 7th August 1875.
		Nowadah ...	1·49	5·03	34·96	ditto	
		Arungabad ...	3·77	6·12	36·68	ditto	
		Jehanabad ...	0·85	1·38	29·14	ditto	
	Shahabad ...	Arrah ...	1·36	2·25	29·20	ditto	
		Sasseram ...	12·38	5·21	47·91	ditto	
		Buxar ...	3·11	3·97	37·13	ditto	
		Bhubooah ...	19·19	1·12	41·91	ditto	
	Mozufferpore ...	Mozufferpore ...	0·85	1·87	25·80	ditto	
		Hajeepore ...	1·89	3·17	46·17	ditto	
		Seetamurhee ...	0·30	1·50	23·40	ditto	
	Durbhunga ...	Durbhunga ...	2·85	2·10	36·70	ditto	
		Mudhoobunnee ...	1·08	3·84	31·55	ditto	
		Tajpore ...	0·28	2·90	36·66	ditto	
	Saran ...	Chupra ...	0·78	1·28	26·98	ditto	
		Sewan ...	1·16	1·00	34·45	ditto	
	Chumparun ...	Motiharee ...	1·42	1·84	38·31	ditto	
		Bettiah ...	1 30	2·51	44·74	ditto	
Bhagulpore.	Monghyr ...	Monghyr ...	0·92	5·58	40·78	ditto	
		Begoo Serai ...	0·75	3·21	37·97	ditto	
		Jamooee ...	2·49	5·13	40·71	ditto	
	Bhagulpore ...	Bhagulpore ...	1·52	2·82	31·50	ditto	
		Soopool ...	0·41	9·02	38·48	ditto	
		Muddehpoora ...	0·50	6·28	35·26	ditto	
		Banka ...	1·43	1·50	31·55	ditto	
		Sonbursa ...	0·30	5·48	33·90	ditto	
	Purneah ...	Purneah ...	1·01	3·59	37·29	ditto	
		Kissengunge ...	1·19	6·14	48·59	ditto	
		Arrareah ...	0·28	4·54	43·60	ditto	
	Sonthal Pergunnahs...	Nya Doomka ...	1·22	3·11	44·94	ditto	
		Rajmehal ...	0·30	7·90	34·48	ditto	Not recorded from 1st to 7th August 1875.
		Deoghur ...	0·31	Not rec.	31·04	21st Aug.	
		Jamtara ...	Not rec.	2·65	38·30	28th Aug.	Not recorded from 15th to 21st August 1875.
		Godda ...	0·98	1·19	27·85	ditto	

Division.	District.	Station.	Rain from 15th to 21st August 1875.	Rain from 22nd to 28th August 1875.	Rain from 1st January 1875.		Remarks.
					Inches.	Up to date.	
ORISSA.			Inches.	Inches.		1875.	
Orissa	Cuttack	Cuttack ... Telegraph Office	1·40	2·30	54·50	28th Aug.	
		Cuttack ... Hospital ...	1·67	2·18	62·00	ditto	
		Jajpore	0·80	4·15	46·05	ditto	
		Kendraparah	5·60	1·50	43·30	ditto	
		Jugutsingpore	Not rec.	Not rec.	11·75	1st July	
		Pilot Point	5·35	0·10	67·15	28th Aug.	
	Pooree	Pooree	2·20	1·26	33·62	ditto	
		Khoordah	6·84	1·67	57·23	ditto	
	Balasore	Balasore... Exc. Engr.'s Office	2·88	2·27	37·05	ditto ...	From 16th May 1875.
		Balasore... Collector's Office	3·63	1·76	44·01		
		Bhuddruck	1·86	1·10	35·34	ditto	
		Jellasore	5·12	5·12	47·05	ditto	
		Soorah	2·79	4·63	41·98	ditto	
		Chandbally	1·62	0·10	44·58	ditto	
	Cuttack Tributary Mehals	Sumbalpore	7·79	0·75	48·76	ditto	
	CHOTA NAGPORE.						
	South-Western Frontier Agency.						
	Hazaresbagh	Hazaresbagh... Jail ...	0·73	1·42	37·07	ditto	
		Hazaresbagh... Dispensary...	1·92	2·07	43·90	ditto	
		Pachumba ...	Not rec.	4·65	37·06	ditto ...	Not recorded from 15th to 21st August 1875.
	Lohardugga	Ranchee	5·34	2·20	49·18	ditto	
		Palamow	1·70	1·23	34·39	ditto	
	Singhboom	Chybassa	2·64	2·13	51·25	ditto	
	Manbhoom	Purulia	1·06	4·73	44·76	ditto	
		Govindpore	1·21	3·16	41·77	ditto	
	ASSAM & ADJACENT HILLS.						
	Sylhet	Sylhet	6·65	11·02	161·87	ditto	
	Seebsangor	Seebsangor	8·93	Not rec.	81·67	21st Aug.	
		Golaghat	2·65	ditto	64·17	ditto	
		Jorehaut	Not rec.	ditto	60·57	14th Aug.	
		Nazeerah	9·31	ditto	77·68	21st Aug.	
		Deopanie	7·86	ditto	67·80	ditto	
		Hattiepoottie	7·74	ditto	73·25	ditto	
		Mazengah	6·55	ditto	69·07	ditto	
		Suntuck	7·71	ditto	80·49	ditto	
		Cherrideo	10·46	ditto	87·51	ditto	
		Benares	3·90	0·50	36·43	28th Aug.	
		Akyab	7·90	4·30	152·12	ditto	

CALCUTTA,
The 4th September 1875.

W. G. WILLSON.
Offg. Meteorological Reporter to the Govt. of Bengal.

Meteorological Telegraphic Report for the period 29th August to 4th September 1875.

Stations.	Date.	Hour.	Barometer reduced to 32°.	Barometer reduced to sea-level.	Thermometer. Dry.	Thermometer. Wet	Humidity Sat.=100.	Wind. Direction.	Wind. Velocity.	Rain.	Clouds.	Weather initials.
Calcutta.	Aug. 29th	10	29·769	29·787	86·8	81·5	78	S S E	..	...	K, CK	
		16	29·641	29·659	90·5	82·5	69	S S W	...	..	K	
	30th	10	29·801	29·819	87·4	82·2	79	E	...	0·58	CK, K	
		16	29·681	29·699	86·5	81·0	81	S	...	...	K, K	
	31st	10	29·787	29·805	88·0	82·4	78	S E	...	...	K	scuds.
		16	29·655	29·688	85·5	82·0	85	S	...	...	S	
	Sept. 1st	10	29·750	29·768	86·4	82·0	81	S	...	0·19	K, C	
		16	29·613	29·631	90·5	82·4	69	S	...	...	K, C	
	2nd	10	29·687	29·705	86·5	81·5	79	W N W	...	0·07	K	
		16	29·572	29·590	85·4	81·8	85	N by E	...	0·04	K	
	3rd	10	29·638	29·656	86·3	82·3	83	E	...	...	S	
		16	29·544	29·562	88·0	81·5	74	S S E	...	...	C, K	
	4th	10	29·664	29·682	85·5	80·5	79	S E	...	...	K, K	
		16	29·584	29·602	85·8	80·5	78	S S E	...	0·03	K, CK	
Saugor Island.	Aug. 29th	10	29·759	29·765	87	81	76	S E	5·6	...	N	b, v
		16	29·636	29·662	87	81	76	S E	10·1	...	N	b, v
	30th	10	29·795	29·801	87	81	76	S E	6·5	...	N	b, v scuds.
		16	29·693	29·699	87	81	76	S E	12·5	.	N	b, v scuds.
	31st	10	29·790	29·796	87	82	79	S E	5·2	0·10	N	b, v, g
		16	29·673	29·679	88	82	76	S	8·8	...	N	b, v
	Sept. 1st	10	29·754	29·760	86	81	79	S S W	6·6	...	N	b, v
		16	29·626	29·632	88	81	72	S	6·6	...	N	b, v
	2nd	10	29·697	29·703	86	81	79	W N W	1·0	...	N	b, v
		16	29·578	29·589	81	80	95	N E	1·5	0·40	N	b, p, v, g
	3rd	10	29·648	29·654	88	82	76	E	2·4	...	N	b, v
		16	29·565	29·571	85	82	87	E S E	4·9	0·30	N	b, v, g scuds.
	4th	10	29·663	29·669	83	81	91	E	4·7	0·20	N	o, m, d
		16	29·555	29·571	84	81	87	S E	20·0	0·20	N	m, o, p, scuds.
Chittagong.	Aug. 29th	10	29·705	29·797	84	80	83	S E	2·8	...	C, CS	
		16	29·805	29·697	87	80	72	N	2·0	...	KS, CS	
	30th	10	29·844	29·987	82	79	87	S E	3·3	...	KS	g
		16	29·660	29·752	83	79	83	N N W	4·2	...	.....	d, o, g
	31st	10	29·734	29·826	85	81	83	W N W	2·9	0·30	C, KS	
		16	29·653	29·745	84	80	83	N N W	9·7	...	K, KS	
	Sept. 1st	10	29·753	29·845	85	81	83	N W	2·3	0·50	KS	g
		16	29·568	29·660	86	81	79	N W	3·8	...	CK, CS	o
	2nd	10	29·626	29·718	85	81	83	N N E	5·0	0·10	CK, KS	
		16	29·474	29·565	88	86	91	N N E	5·0	...	KS	o
	3rd	10	29·598	29·691	81	78	86	S S W	1·7	0·80	CS, CK	
		16	29·516	29·608	87	82	79	N W	19·3	...	KS, N	
	4th	10	29·713	29·805	84	78	75	S W	4·9	0·10	.....	o
		16	29·628	29·721	81	78	86	E	8·6	0·60	KS	o
Madras.	Aug. 28th	10	29·757	29·787	79	75	82	W by S	6	0·39	.....	cloudy.
		16	29·625	29·655	84	78	75	S W by W	3	...	.....	cloudy.
	29th	10	29·760	29·790	79	75	82	N W by N	2	...	.....	o
		16	29·640	29·670	82	77	78	E by S	4	...	.....	o
	30th	10	29·793	29·823	87	77	61	W by S	10	0·09	.....	cloudy.
		16	29·679	29·709	86	76	61	S E	9	...	.....	o
	31st	10	29·811	29·841	87	76	58	W by S	9	...	.....	o
		16	29·693	29·723	92	77	48	S W	4	...	.....	o
	Sept. 1st	10	29·786	29·816	85	78	60	W	10	...	.....	o
		16	29·660	29·690	91	77	50	W	3	...	.....	cloudy.
	2nd	10	29·766	29·796	90	77	53	W by N	14	0·01	.....	o
		16	29·640	29·670	89	77	56	W by N	5	...	.....	cloudy.
	3rd	10	29·743	29·773	82	74	66	W by S	8	...	.....	o
		16	29·612	29·672	87	75	55	W by S	6	...	.....	o
Cuttack.	29th	10	29·666	29·748	87	80	72	E N E	0·4	...	C, CK	
		16	29·554	29·636	85	79	75	E	3·8	...	CK, N	p
	30th	10	29·693	29·775	88	81	72	E	1·4	...	C, CK	
		16	29·571	29·653	87	80	79	S E	4·6	...	CK, N	
	31st	10	29·706	29·788	86	80	75	S S W	0·8	...	K, CK	
		16	29·582	29·665	82	78	82	S S W	2·2	0·80	CK, N	p
	Sept. 1st	10	29·656	29·738	88	81	72	E	0·3	...	C, CK	
		16	29·527	29·609	84	80	83	S	2·6	...	CK, KS, N	p
	2nd	10	29·604	29·686	88	80	69	N N E	0·6	...	C, CK	
		16	29·475	29·557	87	80	72	S E	3·0	...	CK, N	
	3rd	10	29·566	29·648	88	81	72	N	1·0	...	CK, N	
		16	29·460	29·542	84	80	83	E	3·7	0·80	CK, N, C	
	4th	10	29·543	29·625	85	80	79	N N E	2·4	0·50	KS, N	p
		16	29·445	29·528	82	79	87	N N E	6·5	...	N	p
Akyab.	Aug. 29th	10	29·766	29·788	82	80	91	E	2·7	2·60	.....	b
		16	29·672	29·693	85	81	83	S W	3·3	...	.....	b
	30th	10	29·824	29·845	84	80	83	S E	2·8	1·00	.....	b, l
		16	29·729	29·750	85	81	83	S	6·3	...	.....	b
	31st	10	29·869	29·891	90	79	95	S E	3·4	0·80	.....	b
		16	29·715	29·736	84	80	83	S W	3·8	...	.....	b
	Sept. 1st	10	29·774	29·795	85	82	87	E S E	2·8	...	.....	b
		16	29·645	29·667	82	80	91	N	3·3	...	.....	b
	2nd	10	29·685	29·706	85	81	83	N	4·0	...	.....	b
		16	29·563	29·584	84	81	87	S W	4·5	...	.....	b
	3rd	10	29·692	29·713	85	80	79	S E	1·9	1·00	.....	b
		16	29·633	29·653	80	79	95	S	7·1	0·10	.....	r
	4th	10	29·810	29·832	82	80	91	S E	7·5	1·70	.....	b, p
		16	29·717	29·738	83	80	87	S	5·0	0·60	.....	r

* Velocity of wind in miles per hour.

CALCUTTA,
The 4th September 1875.

W. G. WILLSON,
Offg. Meteorological Reporter to the Govt. of Bengal.

Results of the Meteorological Observations taken at the Surveyor-General's Office, Calcutta, from 22nd to 31st August 1875.

Month.	Date.	Mean reduced barometer.	Thermometer.			Mean dry bulb.	Mean wet bulb.	Computed mean dew-point.	Mean degree of humidity.	Wind.			Rain.	Moon's phases.	General Remarks.
			Highest reading.	Lowest reading.	Max. solar radiation.					Prevailing direction.	Max. pressure.	Daily velocity.			
		Inches.	○	○	○	○	○	○			lb	Miles.	In.		
Aug.	22nd	29·601	85·5	80·8	111·0	82·8	80·9	79·6	0·91	S & S by E	0·6	110·7	0·14	...	Cirri and cumuli. Rain at 11 A.M., 12, and 4½ P.M.
	23rd	·582	86·0	70·0	...	82·3	80·5	79·2	·91	S	...	136·5	0·30	...	Overcast; cirrocumuli and stratoni. Rain from 3 to noon.
	24th	·604	85·5	79·2	...	82·4	80·6	79·3	·91	S S W & W S W	1·2	173·3	0·57	☾	Overcast. Thunder at 4½ and 5½ P.M. Rain at 8 A.M. and from 5½ to 10 P.M.
	25th	·679	87·0	79·0	120·0	81·0	79·2	77·9	·91	S & Variable	...	82·4	0·66	...	Chiefly overcast. Thunder at 3½ P.M. Rain from 3 to 9 P.M.
	26th	·676	87·4	76·9	141·8	81·0	78·6	76·9	.88	S E & E S E	...	78·7	0·56	...	Overcast; cumuli and stratoni. Thunder at 1 A.M. Rain from midnight to 4 A.M.
	27th	·669	87·0	79·0	123·0	82·6	79·9	78·0	·86	S E & S	...	55·3	.....	...	Stratoni and cumuli. Sheet-lightning on S at 1 A.M.
	28th	·676	88·2	80·5	137·7	83·4	80·8	79·0	·87	S	1·0	118·4	0·62	...	Stratoni, cirri, and cumuli. Thunder at 3½ P.M. Sheet lightning on N. W. from 8 to 11 P.M. Rain at 10 A.M., 12, and 2½ P.M.
	29th	·712	90·5	80·7	146·0	84·2	80·7	78·2	·83	S	...	88·6	0·58	...	Stratoni, cirro cumuli, cumuli and cirrostrati. Thunder and rain between 5 and 6 P.M. Lightning at 5½, 7½, and 8½ P.M.
	30th	·743	90·5	81·4	153·5	84·5	81·1	78·7	·83	S E & S by E	...	92·0	.....	...	Cirrostrati, cumuli, and cirri. Sheet lightning at midnight, 1 A.M., and 10 P.M.
	31st	·723	90·5	81·2	147·0	84·4	81·2	79·0	.85	S by E & S	...	86·7	0·19	●	Cirri, cumuli, and stratoni. Thunder, lightning and rain from 8¾ to 9½ P.M.

The mean barometer, as likewise the dry and wet bulb thermometer, means are derived from the twenty-four hourly observations made during the day.

The dew-point is computed with the Greenwich constants. The figures in column 10 represent the humidity of the air, the complete saturation of which being taken at unity. The receiver of the lower raingauge is 1½ feet, and that of the anemometer 70 feet 10 inches above the level of the ground. The velocity of wind, as indicated by Robinson's anemometer, is registered from noon to noon.

		⊖
The extreme variation of temperature during the past ten days	...	13·6
The maximum temperature during the past ten days	...	90·5
The maximum temperature during the corresponding period of the past year	...	92·5
The mean humidity during the past ten days	...	0·88
The mean humidity during the corresponding period of the past year	...	0·85
		Inches.
The total fall of rain from 22nd to 31st ... by lower raingauge	...	3·62
by anemometer gauge	...	3·35
Ditto ditto ditto, average of twenty-one previous years	...	3·51
Ditto ditto between the 1st January and the 31st August	...	49·06
Ditto ditto ditto, average of twenty-one previous years	...	50·15

GOPEENAUTH SEN,
In charge of the Observatory.

The 2nd September 1875.

Weekly Return of Traffic Receipts on Indian Railways.

EASTERN BENGAL RAILWAY.

Approximate Return of Traffic for week ended the 21st August 1875, on 158½ miles open.

	Coaching Traffic.			Merchandise and Mineral Traffic.			Total receipts.
	Number of passengers.	Coaching receipts.		Weight carried.	Receipts.		
		Rs. A. P.	£. s. d.	Mds. Srs.	Rs. A. P.	£. s. d.	£. s. d.
Total traffic for the week ...	26,916	16,241 11 3	1,488 16 6	95,818 30	28,092 0 11	2,575 2 1	4,063 18 6
Or per mile of railway	170	102 10 2	9 8 3	601 28	177 8 3	16 5 5	25 18 7
For previous 7 weeks of half-year...	200,078½	1,18,848 5 10	10,986 1 10	6,64,718 35	1,60,196 12 7	14,684 14 1	25,070 15 11
Total for 8 weeks ...	226,994½	1,35,090 1 1	12,474 18 3	7,59,981 25	1,88,288 13 6	17,259 16 2	29,784 14 5
COMPARISON.							
Total for corresponding week of previous year	24,464½	14,832 8 1	1,358 14 7	1,94,472 3	63,439 14 0	5,814 8 1	7,173 2 8
Per mile of railway, corresponding week of previous year	155	93 10 3	8 11 9	1,228 36	400 13 1	36 14 10	45 8 7
Total to corresponding date of previous year	215,965	1,34,765 10 3	11,436 17 1	11,18,458 23	2,84,711 10 1	26,096 11 4	37,533 8 5

EAST INDIAN RAILWAY—JUBBULPORE LINE.

Approximate Return of Traffic for week ended 28th August 1875, on 223¾ miles open.

	Coaching Traffic.			Merchandise and Mineral Traffic.			Total Traffic Receipts.	Total Train Miles.
	No. of Passengers.	Coaching receipts.		Weight carried.	Receipts.			
		Rs. A. P.	£. s. d.	Mds. Srs.	Rs. A. P.	£. s. d.	£. s. d.	
Total traffic for the week	4,650	7,684 11 3	704 8 8	26,014 20	7,548 11 0	691 19 3	1,396 7 11	*3,397 Coaching. 2,654 Merchandise. .....
Or per mile of railway	.....	34 5 6	3 3 0	.....	33 11 10	3 1 10	6 4 10	
For previous 7 weeks of half-year ...	27,883	70,919 11 3	6,418 9 5	2,40,633 10	64,749 5 0	5,965 7 1	12,383 16 6	46,410
Total for 8 weeks ...	32,533	77,704 6 6	7,122 18 1	2,66,646 30	72,298 0 0	6,657 6 4	13,780 4 5	54,801
COMPARISON.								
Total for corresponding week of previous year	3,230	7,748 6 3	710 5 4	20,705 0	2,052 10 0	243 3 2	953 8 6	4,123 Coaching. 3,247 Merchandise.
Per mile of railway, corresponding week of previous year ...	.....	34 10 1	3 3 6	.....	11 13 8	1 1 9	4 5 3	.....
Total to corresponding date of previous year	35,060	72,983 10 0	6,690 3 3	5,01,315 10	1,41,443 4 3	12,965 13 5	19,658 15 11	81,468

* Deducted miles 654 from Passengers, and added to Merchandise 654, on account of adjustment for W. E. 31st July 1875.

EAST INDIAN RAILWAY—MAIN LINE.

Approximate Return of Traffic for week ended 28th August 1875, on 1,279½ miles open.

		Rs. A. P.	£. s. d.	Mds. Srs.	Rs. A. P.	£. s. d.	£. s. d.	
Total traffic for the week	96,311	1,03,971 13 6	9,530 14 11	6,04,807 30	2,42,759 9 6	22,253 19 3	31,783 14 2	*46,947 Coaching. 84,836 Merchandise. .....
Or per mile of railway ...	.....	81 3 11	7 9 0	.....	189 11 1	17 7 9	24 16 9	
For previous 7 weeks of half-year	770,205½	9,06,365 3 6	83,093 9 6	45,83,545 0	18,78,297 9 3	1,72,178 7 3	2,55,339 16 9	6,58,203½
Total for 8 weeks ...	866,606½	10,10,336 15 6	92,624 4 5	51,88,652 30	21,21,047 2 9	1,94,429 6 6	2,87,046 10 11	7,50,107½
COMPARISON.								
Total for corresponding week of previous year	99,249	1,17,562 13 6	10,804 1 11	7,21,377 20	3,21,349 11 3	29,457 1 1	40,261 3 6	4,13,640 Coaching. 99,990 Merchandise. 1,928 Return empty. ...
Per mile of railway, corresponding week of previous year ...	.....	92 1 7	8 8 10	.....	251 1 8	23 0 4	31 9 2	
Total to corresponding date of previous year	890,453	10,65,845 12 3	97,864 3 11	76,00,339 10	33,79,396 13 11	3,00,611 11 3	3,96,295 15 2	16,64,106

* Added miles 1,012½ for Coaching and 5,619½ for Merchandise less included in W. E. 31st July 1875.

Printed and published by EDWIN MORRIS LEWIS, at the Printing Office of the Bengal Secretariat, No. 28, Chowringhee, in the City of Calcutta,—8th September 1875.

[REGISTERED No 20.]

No. 37 of 1875.

The Calcutta Gazette.

WEDNESDAY, SEPTEMBER 15, 1875.

CONTENTS.

	Page.
PART I.—Orders and Notifications by the Lt.-Governor of Bengal, the High Court, Government Treasury, &c	1139—1166
PART IA.—Orders and Notifications by the Government of India	13—14
PART II.—Advertisements	1553—1566
PART III.—Acts of the Bengal Council	Nil.
PART IV.—Bills of the Bengal Council	Nil.
PART V.—Acts of the Legislative Council of India	Nil.
PART VI.—Bill of the Legislative Council of India :—	
The Indian Opium Bill, 1875	209—210
SUPPLEMENT No. 37	1099—1134

PART I.

Orders and Notifications by the Lieut.-Governor of Bengal, the High Court, Government Treasury, &c.

ORDERS BY THE LIEUTENANT-GOVERNOR OF BENGAL.

REVENUE AND GENERAL DEPARTMENTS.

No. 1892C.S.

GENERAL.—*The 1st September* 1875.—The following promotions are made in the Subordinate Executive Service consequent on the death of Mr. W. Davey, a Deputy Magistrate and Deputy Collector of the Fourth Grade :—

To the Fourth Grade.

Baboo Doorga Das Chowdry, Deputy Magistrate and Deputy Collector, in charge of the Meherpore Division of the Nuddea district.

To the Fifth Grade.

Baboo Sitakant Mookerjea, Deputy Magistrate and Deputy Collector, in charge of the Busseerhaut Division of the 24-Pergunnahs district.

To the Sixth Grade.

Mr. Lawrence Barlow Roberts, Deputy Magistrate and Deputy Collector, Sonthal Pergunnahs.

The 3rd September 1875.—Mr. George Mainwaring Currie, Officiating Joint-Magistrate and Deputy Collector, in charge of the Begoo Serai Division of the Monghyr District, is transferred to Dacca.

Moulvi Ameer Uddin Ahmed, Deputy Magistrate and Deputy Collector, Pubna, is appointed to have temporary charge of the Serajgunge Division of that district.

Mr. Edward Maxwell Reily, Deputy Magistrate and Deputy Collector, in temporary charge of the Serajgunge Division of the Pubna district, is appointed to have charge of the Begoo Serai Division of the Monghyr district.

The 6th September 1875.—Mr. Percival Nelson Langdon, Assistant Magistrate and Collector, Hooghly, is vested with the powers of a Deputy Collector from the date of his passing his examination in the Lower Standard.

The 7th September 1875.—Baboo Nil Chunder Chuckerbutty, Deputy Magistrate and Deputy Collector, Dinagepore, is allowed leave for three months, under Section 21, Chapter VI of the Civil Leave Code, with effect from the 2nd instant.

Baboo Anund Chunder Sen, Deputy Magistrate and Deputy Collector, Backergunge, is allowed leave for two months, under Section 21, Chapter VI of the Civil Leave Code.

Mr. P. T. Rebello is appointed to be temporarily a Sub-Deputy Collector of the Second Grade in Hazareebagh, *vice* Moonshi Kastoree Lall, whose services have been placed at the disposal of the Irrigation Department.

Mr. William Rea Larminie, M A., Magistrate and Collector, Bankoora, is appointed to act in the First Grade of Magistrates and Collectors from the date on which Mr. W. S. Wells availed himself of his leave.

Mr. Robert Douglas Hime, M.A., Magistrate and Collector, Beerbhoom, is appointed to act in the First Grade of Magistrates and Collectors with effect from the date on which Mr. J. S. Armstrong avails himself of his subsidiary leave.

Mr. Edwyn Samuel Moseley, Officiating Magistrate and Collector, Durbhangah, is appointed to act in the Second Grade of Magistrates and Collectors from the date on which the appointment of Mr. W. R. Larminie to act in the First Grade takes effect.

Mr. Thomas Molloy Kirkwood, Officiating Magistrate and Collector, Chittagong, is appointed to act in the Second Grade of Magistrates and Collectors from the date on which the appointment of Mr. R. D. Hime to act in the First Grade takes effect.

The 9th September 1875.—Baboo Gour Das Bysack, Deputy Magistrate and Deputy Collector, Beerbhoom, is allowed leave for nine days, under Section 21, Chapter VI of the Civil Leave Code.

Baboo Jogendro Nath Gupta, Sub-Deputy Collector at Jehanabad, in the district of Burdwan, is allowed leave for two months, under Section 21, Chapter VI of the Civil Leave Code.

Mr. J. T. Babonau is appointed to act as a Sub-Deputy Collector at Jehanabad, in the district of Burdwan, during the absence, on leave, of Baboo Jogendro Nath Gupta, or until further orders.

Lieutenant J. Rivett-Carnac, Officiating Assistant Commissioner, Hazareebagh, is transferred to Lohardugga.

The 10th September 1875.—Baboo Gour Das Bysack, Deputy Magistrate and Deputy Collector, Beerbhoom, is allowed leave for twenty days, under Section 21, Chapter VI of the Civil Leave Code, in extension of the leave granted to him under orders of the 9th September 1875.

Mr. Walter Warden, Officiating Collector of Customs and Officiating Conservator of the Port of Chittagong, is allowed leave for two months, under Section 21, Chapter VI of the Civil Leave Code.

Baboo Bhoirub Nath Palit, Sub-Deputy Collector, Khoolna, Jessore, is allowed leave for two months, under Section 21, Chapter VI of the Civil Leave Code, in extension of the leave granted to him under orders of the 24th June 1875.

The services of Mr. W. R. Johnston, Deputy Magistrate and Deputy Collector, Chittagong, are placed at the disposal of the Public Works Department of this Government, with a view to his being appointed as Toll Collector at Jungypore.

Mr. John Thomas Jarbo is appointed to act as a Deputy Magistrate and Deputy Collector, and is posted to the district of Chittagong.

POLICE.—*The 8th September* 1875.—Mr. Francis Graves, Assistant Superintendent, in charge of the District Police of Jessore, is appointed to act as District Superintendent of Police, Cuttack.

ECCLESIASTICAL.—*The 4th September* 1875.—Alak Chandra Sircar, the Dhamsar Reader of the Barisaul S. P. G. Mission, is authorized, under Clause 5, Section 5 of Act XV of 1872, to grant certificates of marriage between persons who are Native Christians.

EDUCATION.—*The 13th September* 1875.—Mr. James Sutcliffe, M.A., Officiating Director of Public Instruction, is allowed leave for seven weeks, under Section 21, Chapter VI of the Civil Leave Code, with effect from the 21st September 1875.

Mr. Henry Woodrow, M.A., Officiating Principal Presidency College, is appointed to act as Director of Public Instruction during the absence, on leave, of Mr. J. Sutcliffe, or until further orders.

Mr. C. H. Tawney, M.A., Professor, Presidency College, is appointed to act as Principal of that College during the absence, on duty, of Mr. H. Woodrow, or until further orders.

OPIUM.—*The 7th September* 1875.—Mr. Henry Matthews, Officiating Sub-Deputy Opium Agent of Bettiah, is allowed leave for one and half months, under Section 21, Chapter VI of the Civil Leave Code, with effect from the 15th instant.

FORESTS.—*The 14th September* 1875.—Dr. W. Schlich, Conservator of Forests, Bengal, having returned to duty on the afternoon of the 9th September 1875, the unexpired portion of the leave granted to him under orders of the 2nd August 1875, and published in the *Calcutta Gazette* of the 4th idem, is cancelled.

Mr. A. L. Home, Deputy Conservator of Forests, Soonderbuns Division, will continue to hold charge of the Office of Conservator of Forests, Bengal, in addition to his other duties, till the return of Dr. Schlich from the conference of forest officers, or until further orders.

MEDICAL.—*The 9th September* 1875.—The following gentlemen are appointed to be members of the Committee for the management of the Charitable Dispensary at Jehanabad, in the district of Burdwan:—

Baboo Jogendro Nath Gupta, Sub-Deputy Collector.
„ Boikunto Nath Roy, Zemindar.

MUNICIPAL.—*The 2nd September* 1875.—Baboo Deno Nath Addy, Deputy Magistrate and Deputy Collector, Ranaghat, is appointed to act temporarily as Vice-Chairman of the Municipal Commissioners for the town of Santipore.

The 10th September 1875.—The following gentlemen are appointed to be Municipal Commissioners for the town of Santipore :—

Baboo Mohesh Chunder Roy, Government Pensioner, *vice* Baboo Kristobullub Pramanick, retired.

Baboo Ram Gopal Gossamy, Zemindar, *vice* Baboo Punchanun Roy, retired.

The following gentlemen are reappointed, under the provisions of Section 2, Act II (B.C.) of 1873, to be Municipal Commissioners for the town of Santipore :—

Baboo Ram Kanye Gossamy.
„ Dindoyal Pramanick.

ROAD CESS.—*The 1st Septmber* 1875.—The following gentlemen are reappointed to be members of the Road Cess Committee in the district of Nuddea, under Section 49, Act X (B.C.) of 1871, for the purpose of giving effect to the provisions of the Act :—

Baboo Anundo Moy Moitro.
„ Bamun Doss Mookerjee.
„ Dwarkanath Pal Chowdhry.
Mr. W. Eddis.
Moonshee Hafizuddin.
Baboo Hara Loll Shah.
Roy Jodu Nath Roy, Bahadoor.
Baboo Jagat Chunder Mookerjee.
„ Kartic Chundra Roy.
Molla Khodadad.
Baboo Koylash Chunder Pal Chowdry.
„ Mritunjoy Roy.
„ Nafar Chundra Pal Chowdry.
„ Narsing Prashad Doss
„ Prossonno Chundra Roy.
„ Rameshwar Bhumik.
„ Sambhu Nath Mookerjee.
Mr. H. Savi.
Baboo Sura Nath Chowdhry.

The 10th September 1875.—Shah Wazid Ally is appointed to be a member of the District Road Cess Committee of Monghyr.

The 13th September 1875.—The following gentlemen are appointed, under Section 76 Act X (B.C.) of 1871, to be members of the Branch Road Cess Committee at Madareepore, in the district of Fureedpore :—

Baboo Kali Chundro Bose, Talookdar, *vice* Baboo Mohesh Chunder Ghose.
„ Luckhi Narian Bhattacherjea, Talookdar, *vice* Baboo Gobind Chunder Shaha.
„ Bykunt Chunder Chuckerbutty, Talookdar, *vice* Syed Abdoor Rohim Chowdry.
„ Kashi Nath Roy, Talookdar, *vice* Ramjan Havaldar.
„ Kally Prosunno Chowdry, *vice* Abdool Aziz.

R. L. MANGLES,
Offg. Secy. to the Govt. of Bengal.

NOTIFICATION.

The 24th July 1875.—In continuation of the notification of the 15th June 1875, published in the *Calcutta Gazette* of the 16th idem, Moulvi Mahomed Israil, Acting Deputy Magistrate and Deputy Collector, Mymensingh, is declared to have passed the Higher Standard of departmental examination in Law. The Moulvi is still liable to a special examination in Surveying, and to pass, at his option, in Hindoostanee by the Higher Departmental Standard.

R. L. MANGLES,
Offg. Secy. to the Govt of Bengal.

[First Publication.]

NOTIFICATION.

The 10th September 1875.—The men described in the roll below having been convicted of bringing a false charge against an excise license-holder, have been dismissed from office, and are hereby declared disqualified for future employment under Government in any capacity :—

Descriptive Roll.

NAME	Father's name	Caste	Age.	Height.	Description and other distinguishing marks.	Native place
				Ft. In.		
Imuff Hossein, late Abkaree Darogah of Lowreah distillery	Mohummed Hoseni	Mussulman ..	33 years ..	5 7	Sallow complexion, one black spot on the right side, one scar on the back, and white spots on both shins.	Hossampura, pergunnah Abdur, zillah Sarun
Dharajit Roy, late Barkundaze of Lowreah distillery.	Goordyal Roy ...	Rajpoot	30 „ ...	5 3	Pale complexion; small-pox marks on the face, one mole on the right shoulder one scar on the left thigh, and one scar on the left shin.	Depow, pergunnah Marhuh zillah Sarun

H. J. REYNOLDS,
Offg. Secy. to the Govt. of Bengal.

[First Publication.]

NOTIFICATION.

The 10th September 1875.—Under Section 2 of the District Road Cess Act, 1871, the Lieutenant-Governor is pleased to direct that the cesses leviable under the said Act shall take effect in the district of Maldah from the 1st October 1875.

Under Section 70 of the aforesaid Act, the Lieutenant-Governor is pleased to determine that the month in which the District Committee shall meet to prepare estimates of income and expenditure for the cess year commencing on the 1st October 1875, as in the said section provided, shall be November 1875 in the said district.

H. J REYNOLDS,
Offg. Secy. to the Govt. of Bengal.

[First Publication.]

NOTIFICATION.

The 11th September 1875.—The Commissioner of Burdwan having reported that the proposal for acquiring the land required for making a road from Kourbazar (Raneegunge) to join the Grand Trunk Road, at or near Babisole or Dignala, in pergunnah Sherghur, in the district of Burdwan, has been abandoned, the Lieutenant-Governor directs that the declaration of the 16th March 1874, published at pages 590, 624, and 657 of the *Calcutta Gazette* of the 18th and 25th March and 1st April 1874, respectively, for acquiring the land, be cancelled.

H. J. REYNOLDS,
Offg. Secy to the Govt. of Bengal.

[First Publication.]

ROAD CESS NOTIFICATION.

DISTRICT OF NUDDEA.

The 10th September 1875.—It is notified, under Section 75 of Act X (B.C.) of 1871 (The District Road Cess Act), that the Road Cess Committee of the district of Nuddea have, under Section 74 of the Act, determined to levy the cesses under that Act for the cess year beginning on the 1st October 1875 at the following rates, being the maximum rates, and the said rates are published accordingly :—

I.—Six pie, or two pice, on every rupee of the annual value of lands under Part II of the Act.

II.—The following rates on non-agricultural houses and shops estimated to be of the present value of—

					Yearly Cess. Rs. A. P.
Not less than Rs.	100,	but less than Rs.	500	...	1 0 0
,,	500,	,,	1,000	...	3 0 0
,,	1,000,	,,	2,000	...	4 8 0

Not less than Rs. 2,000 and upwards, Rs. 3 for every Rs. 1,000 or part thereof of the estimated present value.

Shops and buildings used for purposes of trade, whose estimated present value is more than Rs. 25 and less than Rs. 100, to pay a yearly tax of one rupee.

H. J. REYNOLDS,
Offg. Secy. to the Govt. of Bengal

[First Publication.]

ROAD CESS NOTIFICATION.

DISTRICT OF MALDAH.

The 10th September 1875.—It is notified, under Section 75 of Act X (B.C.) of 1871 (The District Road Cess Act), that the Road Cess Committee of the district of Maldah have, under Section 74 of the Act, determined to levy the cesses under that Act for the ensuing cess year beginning on the 1st October 1875, at the following rates, being the maximum rates, and the said rates are published accordingly :—

I. Six pie, or two pice, on every rupee of the annual value of lands under Part II of the Act.

II. The following rates on non-agricultural houses and shops estimated to be of the present value of—

					Yearly Cess. Rs. A. P.
Not less than Rs.	100,	but less than Rs.	500	...	1 0 0
,,	500,	,,	1,000	...	3 0 0
,,	1,000,	,,	2,000	...	4 8 0

,, 2,000 and upwards, Rs. 3 for every Rs. 1,000 or part thereof of the estimated present value.

Shops and buildings used for purposes of trade, whose estimated present value is more than Rs. 25 and less than Rs. 100, to pay a yearly tax of one rupee.

H. J. REYNOLDS,
Offg. Secy. to the Govt. of Bengal.

[First Publication.]

ROAD CESS NOTIFICATION.

HAZAREEBAGH DISTRICT.

The 13th September 1875.—It is notified, under Section 75 of Act X (B.C.) of 1871 (The District Road Cess Act), that the Road Cess Committee of the Hazareebagh district have, under Section 74 of the Act, determined to levy the cess under that Act for the cess year beginning on the 1st October 1875 at the following rates, being three-fourths of the maximum rates, and the said rates are published accordingly :—

I. Four and a half pie, or a pice and a half, on every rupee of the annual value of lands under Part II of the Act.

II. The following rates on non-agricultural houses and shops estimated to be of the present value of—

				Yearly Cess. Rs. A. P.
Not less than Rs.	100, but less than Rs.	500	..	0 12 0
,,	500, ,,	,, 1,000	..	2 4 0
,,	1,000, ,,	,, 2,000	..	3 6 0

Not less than Rs. 2,000 and upwards, Rs. 2-4 for every Rs. 1,000, or part thereof, of the estimated present value.

Shops and buildings used for purposes of trade, whose estimated present value is more than Rs. 25 and less than Rs. 100, to pay a yearly tax of twelve annas.

H. J. REYNOLDS,
Offg. Secy. to the Govt. of Bengal.

[First Publication.]

ROAD CESS NOTIFICATION.

DISTRICT OF MOORSHEDABAD.

The 14th September 1875.—It is notified, under Section 75 of Act X (B.C.) of 1871 (the District Road Cess Act), that the Road Cess Committee of the district of Moorshedabad have, under Section 74 of the Act, determined to levy the cesses under that Act for the ensuing cess year, beginning on the 1st October 1875, at the following rates, being the maximum rates, and the said rates are published accordingly :—

I. Six pie or two pice on every rupee of the annual value of lands under Part II of the Act.

II. The following rates on non-agricultural houses and shops estimated to be of the present value of—

				Yearly Cess. Rs. A. P.
Not less than Rs.	100, but less than Rs.	500	...	1 0 0
,, ,,	500 ,,	,, 1,000	...	3 0 0
,, ,,	1,000 ,,	,, 2,000	...	4 8 0

,, ,, 2,000, and upwards, Rs. 3 for every Rs. 1,000, or part thereof, of the estimated present value.

Shops and buildings used for purposes of trade, whose estimated present value is more than Rs. 25 and less than Rs. 100, to pay a yearly tax of one rupee.

H. J. REYNOLDS,
Offg. Secy. to the Govt. of Bengal.

[First Publication.]

ROAD CESS NOTIFICATION.

DISTRICT OF 24-PERGUNNAHS.

The 13th September 1875—It is notified, under Section 75 of Act X (B.C.) of 1871 (the District Road Cess Act), that the Road Cess Committee of the district of the 24-Pergunnahs have, under Section 74 of the Act, determined to levy the cesses under that Act for the ensuing cess year, beginning on the 1st October 1875, at the following rates, being the maximum rates, and the said rates are published accordingly :—

I. Six pie or two pice on every rupee of the annual value of lands under Part II of the Act.

II. The following rates on non-agricultural houses and shops estimated to be of the present value of—

				Yearly Cess. Rs. A. P.
Not less than Rs.	100, but less than Rs.	500	...	1 0 0
,, ,,	500, ,,	,, 1,000	...	3 0 0
,, ,,	1,000, ,,	,, 2,000	...	4 8 0

,, ,, 2,000, and upwards, Rs 3 for every Rs. 1,000, or part thereof, of the estimated present value.

Shops and buildings used for purposes of trade, whose estimated present value is more than Rs. 25 and less than Rs. 100, to pay a yearly tax of one rupee.

H. J. REYNOLDS,
Offg. Secy. to the Govt. of Bengal.

[First Publication.]

NOTIFICATION

The 7th September 1875.—The following rules, framed by the Board of Revenue, L.P., under Section 14, Act XXIII (the Pensions' Act) of 1871, having been approved by the Lieutenant-Governor, are published for general information.

H. J. S. COTTON,
Offg. Junior Secy. to the Govt. of Bengal.

Rules framed by the Board of Revenue, L. P., with the consent of the Local Government, under Section 14, Act XXIII (the Pensions' Act), 1871.

SECTION I.

PRELIMINARY.

THE rules governing service pensions, extraordinary pensions, and gratuities for service not entitling to pension, are contained in the Civil Pension Code published under the authority of the Government of India. The following instructions therefore apply to territorial and political pensions only, disbursed through the revenue authorities.

SECTION II.

THE PLACE AND TIMES AT WHICH, AND THE PERSONS TO WHOM, PENSIONS ARE TO BE PAID.

1. As a general rule, pensions are payable at the district treasury upon which a permanent payable order has been issued by the Accountant-General.

2. But pensioners residing within any sub-division of a district, and not under Clause 8 of this Section, exempted from attendance in person, may, by presenting themselves monthly before the Sub-divisional Officer, obtain payment of their pensions by cheque upon the sub-divisional treasure chest, their attendance on each occasion at the district head-quarters being dispensed with. In these cases the responsibility of the District Officer will remain undisturbed, and payment will not be made till the Sub-divisional Officer, having forwarded the pensioner's receipt and his life certificate to the District Officer, obtains in return a cheque for the amount of pension due.

3. Moreover, once in every six months the permanent orders of every sub-division will be recalled to the head-quarters of the district, and pensioners will be required to present themselves for payment before the District Officer.

4. A Commissioner may, on application and on sufficient cause shown, permit transfer of payment from a treasury in his division to any other treasury in British India. This power does not extend to political pensions in cases where the pensioner resides, by order of Government, in a particular place.

5. Copy of the order directing the transfer should be forwarded by the Commissioner to the Accountant-General, Bengal, together with a brief narrative of the origin and particulars of the pension; and the District Officer of the district from which the payment is transferred, should be instructed to return his portion of the permanent payable order to the Accountant-General. The Accountant-General will then issue a fresh permanent payable order to the officer who will in future pay the pension, or, if that officer belongs to another province, will move the Accountant-General of such province to do so.

6. As a rule, pensions shall be paid monthly.

7. Should a pensioner neglect or omit to apply for payment for six months, the District Officer shall obtain the sanction of the Commissioner before paying the arrears or continuing the payment of the pension for the future. Should the neglect or omission to apply for payment extend to one year, the sanction of the Board of Revenue must be obtained. When an interval of two years has been allowed to elapse, the case must be laid before Government for orders.

8. Except in the cases specified below, pensioners must appear in person at the time of taking payment of their pensions:—

(*a*) Pensioners of rank, who may be exempted by order of Government from appearing personally before the District Officer;

(*b*) Female pensioners, who, according to custom, cannot with propriety appear in public; and

(*c*) Pensioners who are disabled from appearing by illness or bodily infirmity.

In cases (*b*) and (*c*) the Commissioners shall have power to grant exemption from personal attendance.

9. Pensions of pensioners of rank, specially exempted by Government, shall be paid to an agent holding a power-of-attorney, upon the production of the permanent order and of a separate receipt.

10. Pensions of pensioners exempted under heads (*b*) and (*c*) of Clause 8 of this Section may be paid to an agent on their behalf on production of a life certificate signed by an officer of Government, or by some other well-known and trustworthy person, of the permanent order, and of a separate receipt.

11. Commissioners may authorize the payment of arrears due to a deceased pensioner (after such investigations as shall satisfy them of the actual date of the pensioner's demise, and that the persons applying for the arrears due are his legal heirs) in cases in which the arrear is due for a period not exceeding one year. When the arrear is due for a period exceeding one year, reference shall be made to the Board of Revenue.

SECTION III.

ENQUIRIES INTO THE IDENTITY OF CLAIMANTS.

1. Pensioners who appear in person to receive payment must be identified by comparison with the particulars given in the portion of the permanent payable order kept by the disbursing officer, who should take every precaution against fraudulent personation. Females, or respectable male pensioners, who may reasonably object to appear at his public office, may be identified by him in private, or at his own house.

2. In the case of female pensioners not exempted from personal attendance under Clause 8 of Section II, a female may be employed to assist in the identification.

3. In the case of pensioners exempted from attendance under Clause 8 of Section 2, the disbursing officer must take all possible precautions to prevent imposition, and must, before the first payment in each year, require proof, not only of the existence of the pensioner, but also, when the exemption is based on the ground of illness or bodily infirmity, of the pensioner's inability to appear. The opportunities afforded by visits, and by the cold-weather tours of European officers, should be taken advantage of to verify the continued existence of such male pensioners as are exempted from personal attendance.

4. When a pensioner can write, his signature on the receipt should be compared with that on the disbursing officer's portion of the permanent payable order at the time of payment.

5. In all cases of exemption of male pensioners from personal attendance to draw their pensions, if the disbursing officer entertains any doubt, which he has no convenient means of removing, he should refer the case to the Commissioner for orders. Payment of the pension, however, should not be suspended pending the result of such reference.

SECTION IV.

DELIVERY OF CERTIFICATES TO PENSIONERS.

1. On the receipt, by the disbursing officer of the permanent payable order, he shall summon the pensioner, and on his appearing, shall make over to him his portion of the permanent payable order, and explain to him at what times he can draw his pension, and how he must proceed for the purpose. No other certificate need be given.

2. When the pensioner is exempted from appearance in person under Clause 8, Section 2, the permanent order may be made over to any person authorized to act on the pensioner's behalf.

3. When the pensioner's portion of the permanent payable order is much worn, or its back is filled with entries of payment, he should return it to the disbursing officer, who will forward both portions of the order to the Accountant-General, and obtain from him a duplicate order bearing the same number and date.

4. If the pensioner loses his portion, the disbursing officer's half may be returned to the Accountant-General, who will issue a duplicate order, bearing the same number and date as the original.

SECTION V.

RECORDS TO BE KEPT ON THE SUBJECT OF PENSIONS, CORRECTION AND TRANSMISSION OF SUCH RECORDS, AND REGISTERS OF CERTIFICATES DELIVERED TO PENSIONERS.

1. In each Collectorate a list of pensions shall be kept up in the form given in Appendix A. (*N.B.*—This will take the place of Register 55.)

2. All pensions not drawn for two years shall be struck off this register. If renewed by order of Government, a fresh entry will be made in the register.

3. Should a pension not be claimed for six months, the counterpart of the permanent order shall be returned to the Accountant-General.

If the pensioner afterwards appear, the District Officer may, subject to the rule contained in Clause 7, Section 2, reclaim the permanent order and renew the payment, and, subject to the same rule, may make payment of arrears.

4. Upon the death of a pensioner, the Collector should at once report the circumstance to the Accountant-General and return the original permanent order to his office.

5. When pensions are granted the Accountant-General issues permanent payable orders to the disbursing officer of the station at which the pension is payable, directing him to pay periodically, until further notice, the amount of the pension upon the production of the counterpart of the order and a separate receipt according to the prescribed form. These orders should be entered in the register of permanent orders prescribed by the Comptroller-General in his Circular No. 171, dated 15th April 1874.

6. When under Clauses 2 and 3, Section 2, payment of any pension is permitted at a sub-division, the permanent order of such pension shall be forwarded to the sub-division, a note to that effect being made in the register of permanent orders at the head-quarters station. At each sub-division a register of permanent orders so received shall be kept up in the same form as the register prescribed for the head-quarters station.

7. Upon presentation of a claim for payment, the Collector should at once record the sum paid upon the permanent order, and enter the amount in the cash-book, and submit the separate receipt (Appendix B) with his treasury account to the Accountant-General, as a voucher in support of the charge.

SECTION VI.

DISPOSAL OF CLAIMS TO RIGHT OF SUCCESSION TO, OR TO PARTICIPATION IN, PENSIONS OR GRANTS, AND GRANT OF CERTIFICATE TO CIVIL COURT IN CERTAIN CASES.

1. The Board of Revenue is competent to sanction the continuance of hereditary pensions when the hereditary title has been already recognised by Government or decreed by a competent court of justice. But it is to be borne in mind that the Government never undertook absolutely to pay the pensions included in the permanent settlement, and that if a pension has unadvisedly been continued to heirs, the hereditary nature of the gratuity may, on the death of the incumbent, again be questioned.

2. As a general principle, pecuniary grants will not be continued after the death of the parties in whose favour they were originally made. Pensioners whose pensions are granted for life only, and are resumable at their decease, are to be in no way encouraged by the local officers to hope that their pensions will be continued to their heirs, and thereby induced to neglect making a proper provision for their families. The Board is to submit to Government for decision any case in which it may be of opinion, on the decease of a life-pensioner, that the pension, or any part thereof, should be continued to the heirs.

3. The principles laid down in the memorandum by Mr. F. Millett, printed in Appendix C, are, under the orders of Government, to be followed in recommending, of deciding upon, the continuance or discontinuance to heirs of the various classes of pensions with which the memorandum deals.

4. As a rule, the distribution of pensions is irrespective of Hindu or Mahomedan law, and dependent on the pleasure of Government only.

In cases where the original grant of a pension to two or more persons was joint and undivided, the survivor or survivors will be considered entitled to retain only an exact half, or lesser share, according to circumstances, of the whole sum, without reference to sex.

5. But when the grant was of a specific sum annually payable in perpetuity and unconditionally, the District Officer may, with the sanction of the Commissioner and the Board of Revenue, grant a certificate to the civil court under Section 6, Act XXIII of 1871, where the question at issue is the right of one or other of two parties to receive any portion of such grant.

APPENDIX A.

(*See Section 5, Clause 1.*)

(Form A—Register I of Territorial and Political Pension—of Punjab Rules modified chiefly by omission of columns not applicable to the Lower Provinces.)

1. *No.*
2. *Name and father's name of pensioner.*
3. *Residence* { *a. Pergunnah.* / *b. Village.*
4. *Age at date of grant of pension.*
5. *Description of pensioner's person.*
6. *Amount of pension.* { *a. Monthly.* / *b. Per annum.*
7. *Date of Government sanction.*
8. *Brief, but accurate, statement of circumstances of grant, and explanation whether the grant is for life, for more than one life, hereditary, or absolutely perpetual.*
9. *Date of decease of pensioner.*

APPENDIX B.

(*See Section 6, Clause 6.*)

Form of receipt for payment.

(See Form C. of Comptroller-General's Circular No. 171, dated 15th April 1874.)

Bill for pensions chargeable to (*major head*) paid at the Treasury between and 187

We do hereby acknowledge to have received the amounts set against our respective names as pensions due for the periods noted, under the orders quoted in our respective permanent payable orders.

1. *Payment.* { *Date.* / *Number.*
2. *Number of permanent payable order.*
3. *Name of pensioner.*
4. *Monthly amount.*
5. *Period of claim.*
6. *Amount paid.*
7. *Signature of payee with stamp, if payment exceed Rs. 20.*

APPENDIX C.

(*See Section* 6, *Clause* 3.)

Memorandum by Mr. F. Millett, on pensions and charitable or other allowances, dated 12th May 1845.

THE Government never undertook absolutely to pay the pensions included in the permanent settlement.

Section 74, Regulation VIII, 1793, provided "with respect to any of the existing established zemindari charges, such as pensions, charitable or other allowances, *which it may be thought proper to continue*, they shall be paid by the Collectors, &c."

Regulation XXIV, 1793, prescribed the rules for determining their continuance or discontinuance; the fundamental principle being that all such pensions and allowances were *gratuitous*.

The following are the principal provisions of that Regulation:—

"Pensions received by virtue of sunnuds granted before the Dewanny, or since granted with the sanction of Government, and pensions received from before 1179 (Country Era), to be continued to the grantees or original holders. But if the grantees or original holders be dead, the pensions not to be continued to their heirs or descendants without the sanction of Government; and—

"No pension after the death of the person then entitled to it to be continued to his descendants without the like sanction, whether the grant was, in either case, according to the terms of it, hereditary or otherwise

"Whenever Government orders the continuance of a pension, whether to the original holder or his heir, the Collector to give him a certificate, stating the title of the party thereto *during his or her life*.

"The Collector to keep a register of these certificates, noting therein such personal identifications of the parties as might detect any attempt to transfer the certificates to others.

"The pensions and allowances being gratuitous, the determining upon the continuance or discontinuance of them under the rules prescribed reserved to Government."

It appears to me plain that according to this Regulation every pension confirmed was to be confirmed as a *life pension* only, and that on the death of any pensioner the case of any new claimant was to be submitted to Government for its determination.

Section 6 of Regulation XXIV, 1803 (Ceded Provinces), provided that pensions granted to fakeers and other religious persons for the purpose of lighting mausoleums or mosques, or for that of repairing them, as also to enable them to perform their religious ceremonies usual in the Mohurrum, were to be continued; but that pensions of this description were to be considered as of a personal nature, and that the Collector was to be responsible for their being applied to the purpose for which they were bestowed.

Certificates were under this Regulation to be granted for pensions renewed on the death of pensioner, and registers of certificates to be kept as under Regulation XXIV, 1793, and Section 16 declared that the continuance or discontinuance of pensions was, after the death of the persons then receiving them, *to depend solely on the pleasure of Government*.

I reconcile Sections 6 and 16 in this way. Pensions received by fakeers at the date of the Regulation for certain purposes were to be continued to them, but if they applied them to other purposes they would be resumed. On the death of the then holders, the pensions were to be continued to their successors or not as Government might determine, each renewal requiring a specific order.

By Section 30, Regulation XII, 1805, the provisions of Regulation XXIV, 1793, were made applicable to pensions and allowances granted for religious purposes in Cuttack with these provisos—

I.—That pensions obtained from the Government of Berar, under grants prior to October 1803, should be continued to the then incumbents, and, on their death, should descend to their heirs and successors, or revert to Government, as should appear to the Governor-General in Council, on a consideration of the tenor of the grant, and all the circumstances of the case, to be proper, under Section 4 of the said Regulation.

II.—Pensions received, under whatever authority, for three or more years before October 1803, to be continued to the then incumbents for life, but on their death to revert to Government, unless any particular reasons should appear to Government to exist for continuing them to their heirs and successors.

In the terms "on a consideration of the tenor of the grant" contained in the proviso I, we find the first indication of Government prescribing a rule to itself respecting the continuance of a pension to heirs and successors of incumbents. Section 4, Regulation XXIV, 1793, to which reference is made, contains no such rule.

By Section 7, Regulation XXII, 1806, the Board of Revenue were instructed, in determining whether, on the death of a pensioner, the pension, or any part of it, should be continued

to heirs or successors, "to ascertain particularly the situation and circumstances of the person claiming the continuance of the pension, and not to comply with any applications of that nature unless, on the ground of poverty or other substantial reason, the party claiming it shall have a strong claim on the indulgence of Government."

This relates to pensions to a certain amount (fifty rupees) left to the Board's decision, but I presume the principle was applicable to all.

Section 8 enjoined Collectors to discontinue the payment of all pensions, where the persons to whom they had been adjudged had died, until it could be determined whether they were to be continued to heirs.

Section 9 had in view the commutation of money pensions for grants of waste land or property.

It begins by repeating the declaration that pensions are gratuitous, and that the continuance or discontinuance of them is to depend on the pleasure of Government.

It then enacts that adjudged pensions are not to be commuted for grants of land, except with the consent of the pensioner, and adds these further provisos :—

That pensions granted for, and *bonâ fide* appropriated to, the support of institutions, either of the Hindoo or Mahomedan religion, shall be continued for the support of such institutions, unless the present incumbents or their successors shall, of their own free will and accord, agree to accept waste lands in lieu of the said pensions, and that no pensions which are declared to be hereditary, either by the terms of the grant, or by any existing Regulations, shall be commuted without the consent of the present pensioners or their successors.

The first proviso has been quoted as containing an abstract rule that pensions for the support of the institutions therein described shall be continued in perpetuity; but considering the whole scope of the section, it seems to me rather to mean that so long as the allowances are continued by the pleasure of Government, they shall be continued in the shape of money payments, unless the incumbent for the time being consents to a commutation for land.

So also in respect of pensions which, in consideration of the terms of the grant, the Government may hereafter continue to the heirs of present incumbents. These shall likewise be continued in the shape of money payments, unless with the consent of the heir to whom it is continued it shall be commuted for land.

The same rule to apply to pensions declared hereditary by the Regulations, *i.e.*, those described in Section 2, Regulation XXXIV, 1795, and Section 2, Regulation XXIV, 1803, which are declared to be property, and liable to be sued for and inherited as such, and are distinct from the gratuitous pensions.

Suppose, then, a case in which the grant was not hereditary by the terms of it, but which the Government thought it right to continue to the heir of a deceased incumbent, they might insist on his taking land in lieu of it, or renouncing all claim to the allowance.

Sections 2 and 3, Regulation XI, 1813, enact that all pensions shall be stopped until those receiving them prove that they are either the original grantees, or that they have been regularly declared entitled to succeed to the enjoyment of the pensions, and that new registers shall be made and corrected as often as any pensions revert wholly on in part to Government, or whenever other individuals than those by whom the pensions are at present received shall be adjudged entitled to the reversion of them.

So far, then, as the law is concerned, it appears to me that the continuance or discontinuance of any pension or allowance on the death of an incumbent rests entirely in the discretion of Government, that when continued it should be for the life of the applicant only.

In practice, I believe, the Government has very much fettered itself in the exercise of this discretion.

[First Publication.]

NOTIFICATION.

The 14th September 1875.—In exercise of the powers conferred by the Scheduled Districts' Act, 1874, Section 3, the Lieutenant-Governor, with the previous sanction of the Governor-General in Council, is pleased to declare that the said Act is in force in that part of the Jalpáigorí and Darjeeling Divisions, being one of the scheduled districts of the Lower Provinces of Bengal, known as the Western Dooars.

H. J. REYNOLDS,
Offg. Secy. to the Govt. of Bengal.

[First Publication.]

NOTIFICATION.

The 14th September 1875.—It is hereby notified that under the provisions of Section 5 of Act XIV of 1874 (the Scheduled Districts' Act), the Lieutenant-Governor, with the sanction of the Governor-General in Council, is pleased to extend Act XXIII of 1863 (an Act to provide for the adjudication of claims to waste lands), as amended by the Indian Limitation Act, 1871, to that portion of the Jalpáigorí and Darjeeling Divisions known as the Western Dooars.

H. J. REYNOLDS,
Offg. Secy. to the Govt. of Bengal.

[First Publication.]

NOTIFICATION.

The 14th September 1875.—The following Rules for the port of False Point, in the district of Cuttack, in the province of Orissa, having received the sanction of the Lieutenant-Governor of Bengal under clauses (*b*), (*d*), (*f*), (*g*), (*m*) of section 7, Act XII of 1875, are published for general information :—

Rules.

1. All vessels in port shall anchor in a line with jibbooms rigged in, so as to leave a channel open for vessels entering or going out.

2. All vessels in port shall take up such berths as may be appointed for them by the Conservator of the Orissa Ports, and shall change their berths or remove when required by such authority.

3. Every vessel in port shall, on the requisition of the Conservator, remove any anchor, or spar, or other substance projecting from her side.

4. No vessel shall make fast to any buoy without the permission of the Conservator.

5. All vessels at anchor in the port of False Point shall carry a light at the masthead from sunset to sunrise.

H. J. REYNOLDS,
Offg. Secy. to the Govt. of Bengal.

[First Publication.]

NOTIFICATION.

The 14th September 1875.—With the sanction of the Governor-General in Council, it is hereby declared that the port of False Point, in the district of Cuttack, in the province of Orissa, and the navigable river and channels leading to the said port, are subject to Act XII of 1875 (the Indian Ports' Act, 1875). The limits of the port of False Point are as follows :—

To the North.—A line drawn from a pillar erected on the north end of Dowdeswell's Island to a pillar erected on the mainland on the opposite side, below the sand gaps.

To the South.—A line drawn from a pillar erected on Dowdeswell's Island from a point east of Plowden's Island to a pillar erected on the mainland on the right bank of the Jumboo river.

The limits of the said port include so much of the mouth of the river Mahanuddy between the said pillars and of the shores as are within fifty yards of high-water mark at spring tides.

The limits of the navigable river and channels to the above port are as follows, viz. of the—

I.—RIVER MAHANUDDY.

To the North.—The port above defined.

To the South.—A line drawn across the river Mahanuddy from a pillar on the left bank below the light-house to another pillar on the right or opposite bank of the said river.

II.—OF FALSE BAY AND THE BAY OF BENGAL.

To the South.—The port of False Point as above defined.

To the North.—A line parallel to the coast, so as to include all of the said bays as are within ten fathoms' depth.

The limits of the said navigable river and channels include so much of the shores thereof as are within fifty yards of high water at spring tides.

The northern and the eastern limits of the *anchorage* in the harbour of False Point are as follows :—

To the North.—A buoy bearing due magnetic north from the beacon on Point Reddie at 1,700 yards' distance, with Temple Tree bearing west half south.

To the East.—A line drawn from the above buoy to Point Reddie beacon.

For all purposes of conservancy the northern limits of the port will be taken, but ships should not anchor to the northward of the boundary buoy.

LEVY OF PORT DUES.

With the sanction of the Governor-General in Council, it is further declared, under Clause 1, Section 45 of the Act—

First.—That a port-due, at a rate not exceeding four annas per ton, shall be charged on every sea-going vessel of the burden of 20 tons and upwards which shall enter False Point port.

Second.—That the port-due chargeable on dhonis and country vessels employed in the coasting trade shall be at a rate not exceeding one-half the rate for other vessels.

Third.—That in the case of sea-going vessels, the due shall be leviable whenever a vessel enters the port, and that in the case of dhonis and country vessels employed in the coasting trade, the due shall be chargeable once in sixty days.

Fourth.—That no port-due shall be charged on vessels compelled by stress of weather to re-enter the port.

Fifth.—That the present rate of port-due shall be fixed at two annas per ton for sea-going vessels of the burden of 20 tons and upwards, and at three annas per 100 maunds for dhonis and country vessels employed in the coasting trade.

H. J. REYNOLDS,
Offg. Secy. to the Govt. of Bengal.

[Second Publication.]

NOTIFICATION.

The 3rd September 1875.—Under the provisions of Section 1 of Act IV (B.C.) of 1873, the Lieutenant-Governor is pleased to direct that from the 1st January 1876 all births and deaths occurring within the limits of the town of Bramunbariah, in the district of Tipperah, shall be registered.

For the purposes of this Act, the boundaries of the said town of Brahmunbariah shall be the same as those specified in the Government Notification dated the 30th December 1868, published in the *Calcutta Gazette* of the 6th January 1869, page 5, for the purposes of Act VI (B.C.) of 1868.

From and after the 1st January 1876 the whole Act IV (B.C.) of 1873 shall apply to the entire area above defined.

H. J. S. COTTON,
Offg. Jr. Secy. to the Govt. of Bengal.

[Second Publication.]

NOTIFICATION.

The 3rd September 1875.—Under the provisions of Section 1 of Act IV (B.C.) of 1873 the Lieutenant-Governor is pleased to direct that from the 1st January 1876 all births and deaths occurring within the limits of the town of Bettiah, in the district of Chumparun, shall be registered.

For the purposes of this Act, the boundaries of the said town of Bettiah shall be the same as those specified in the Government Notification dated the 5th April 1869, published in the *Calcutta Gazette* of the 7th idem, for the purposes of Act VI (B.C.) of 1868.

From and after the 1st January 1876 the whole Act IV (B.C.) of 1873 shall apply to the entire area above defined.

H. J. S. COTTON,
Offg. Jr. Secy. to the Govt. of Bengal.

[Second Publication.]

ROAD CESS NOTIFICATION.

DISTRICT OF BHAGULPORE.

The 3rd September 1875.—It is notified, under Section 75 of Act X (B.C.) of 1871 (The District Road Cess Act), that the Road Cess Committee of the district of Bhagulpore have, under Section 74 of the Act, determined to levy the cesses under that Act for the cess year beginning on the 1st of October 1875 at the following rates, being three-fourths of the maximum rates, and the said rates are published accordingly :—

I. Four and a half pie, or a pice and a half, on every rupee of the annual value of lands under Part II of the Act.

II. The following rates on non-agricultural houses and shops estimated to be of the present value of—

			Yearly Cess. Rs. A. P.
Not less than Rs. 100,	but less than Rs.	500	... 0 12 0
„ „ 500,	„	1,000	... 2 4 0
„ „ 1,000,	„	2,000	... 3 6 0

Not less than Rs 2,000 and upwards, Rs. 2-4 for every Rs 1,000 or part thereof of the estimated present value.

Shops and buildings used for purposes of trade, whose estimated present value is more than Rs. 25 and less than Rs. 100, to pay a yearly tax of twelve annas.

H. J. REYNOLDS,
Offg. Secy. to the Govt. of Bengal.

[Second Publication.]

ROAD CESS NOTIFICATION.

DISTRICT OF MYMENSINGH.

The 4th September 1875.—It is notified, under Section 75 of Act X (B.C.) of 1871 (The District Road Cess Act), that the Road Cess Committee of the district of Mymensingh have, under Section 74 of the Act, determined to levy the cesses under that Act for the cess year beginning on the 1st October 1875 at the following rates, being the maximum rates, and the said rates are published accordingly :—

I. Six pie, or two pice, on every rupee of the annual value of lands under Part II of the Act.

II. The following rates on non-agricultural houses and shops estimated to be of the present value of—

			Yearly Cess. Rs. A. P.
Not less than Rs. 100,	but less than Rs.	500	... 1 0 0
„ 500,	„	1,000	... 3 0 0
„ 1,000,	„	2,000	... 4 8 0

Not less than Rs. 2,000 and upwards, Rs. 3 for every Rs. 1,000 or part thereof of the estimated present value.

Shops and buildings used for purposes of trade, whose estimated present value is more than Rs. 25 and less than Rs. 100, to pay a yearly tax of one rupee.

H. J. REYNOLDS,
Offg. Secy. to the Govt. of Bengal.

[Second Publication.]

ROAD CESS NOTIFICATION.

DACCA DISTRICT.

The 4th September 1875.—It is notified, under Section 75 of Act X (B.C.) of 1871 (The District Road Cess Act), that the Road Cess Committee of the district of Dacca have, under Section 74 of the Act, determined to levy the cesses under that Act for the ensuing cess year beginning on the 1st October next, at the following rates, being the maximum rates, and the said rates are published accordingly:—

I. Six pie, or two pice, on every rupee of the annual value of lands under Part II of the Act.

II. The following rates on non-agricultural houses and shops estimated to be of the present value of—

			Yearly Cess. Rs. A. P.
Not less than Rs.	100, but less than Rs.	500 ...	1 0 0
,,	500, ,,	1,000 ...	3 0 0
,,	1,000, ,,	2,000 ...	4 8 0

Not less than Rs. 2,000 and upwards, Rs. 3 for every Rs. 1,000 or part thereof of the estimated present value.

Shops and buildings used for purposes of trade, whose estimated present value is more than Rs. 25 and less than Rs. 100, to pay a yearly tax of one rupee.

H. J. REYNOLDS,
Offg. Secy. to the Govt. of Bengal.

[Second Publication]

NOTIFICATION.

The 7th September 1875.—The Lieutenant-Governor notifies, on the recommendation of the Commissioner of the Cooch Behar Division and the Conservator of Forests, Bengal, that the tract of country in the Bhutan Dooars, within the boundaries described hereinafter, has been set aside as a reserved Government forest tract under the provisions and conditions of Act VII of 1865 and the Bengal Forest Rules of 1871, and has been placed in charge of the Conservator of Forests, Bengal.

Under Section 4 of the said Act, the cutting of timber, or collecting other forest produce, or otherwise interfering with the forests within the boundaries hereinafter described, without the permission of the Conservator of Forests, Bengal, or his assistants, is prohibited; and any infringement of this prohibition will be dealt with according to sections 5 to 15 of the Act and the rules passed in conformity therewith for Government forests within the Lieutenant-Governorship of Bengal.

Boundaries.

Commencing from the junction of the Ghush and Teesta rivers, up the Ghush and its feeder, the Lubungodheet Jhora, to the southern boundary of the Udlabary taluk; along that boundary to the Chel river; down the Chel to the northern boundary of the late Doorga Mechés land, known as Khateagaon Rajadanga; then a demarcated line along its western boundary for about 1¼ mile; then westward to the northern boundary of Binnah Ram Jemadar's land, known as Khelabari Rajadanga, to the Phuljhora nuddy; then across that nuddy, along the southern boundary of the sál forest to the land of Mahar Alli and others known as Kala Dooar; skirting these to the high land north of Katambari village; along the edge of that high land to the Apalchand river, excluding the land known as Shamsher Pokri; then down the Apalchand river to its junction with the Teesta; then up the Teesta to the southern boundary of the Gazliduba tea estate; round this estate again up the Teesta to the junction with the Ghush river.

No villages inside, nor cultivation.

Estimated area of the tract 19,140 acres = 30 square miles.

H. J. REYNOLDS,
Offg. Secy. to the Govt. of Bengal.

[Third Publication.]

NOTIFICATION.

The 26th August 1875.—IN modification of the Notification dated the 27th December 1872, which was published in the *Calcutta Gazette* of the 29th January 1873, the following revised Rules for the regulation of vessels having gunpowder on board having received the sanction of the Lieutenant-Governor of Bengal under clause (O), section 7, Act XII of 1875 (the Indian Ports' Act, 1875), are published for general information.

H. J. REYNOLDS,
Offg. Secy. to the Govt. of Bengal.

Revised Rules for the regulation of Vessels having Gunpowder on board.

1. UNDER the provisions of sections 7 (O), 28, 29, and 33 of Act XII of 1875, it is hereby notified that all inward-bound vessels carrying gunpowder, the total quantity of which is in excess of 5 lbs, are prohibited from proceeding above Budge-Budge, and the Master of any vessel

lying within the Port, or in the river above Budge-Budge, which shall have on board any gunpowder in excess of 5lbs, will be liable to the penalty provided in section 34 of the said Act XII of 1875: Provided that boats will be permitted to bring as far as Neemuck Mehal Ghât, under cover of a pass to be granted by the Commissioners, 50lbs of gunpowder, the property of dealers and consignees.

2. All such gunpowder, in excess of the prescribed quantity, 5lbs, must be landed and deposited in the magazine at Moyapore.

3. The magazine-keeper will take charge of the gunpowder immediately on its being conveyed to the shore at Moyapore, and will deposit it in the magazine.

4. For the convenience of vessels having gunpowder on board, a properly constructed powder-boat will be always in attendance off the magazine for landing and shipping powder. No charge will be made for the use of the boat for landing ship's powder, but the responsibility of the keeper in respect of the powder will not commence until it is landed on the bank, and will cease as soon as it is shipped on board the boat. Every precaution will be taken to ensure the safety of the powder while in the boat, but the landing and shipping is at the risk of the vessel.

5. Vessels bringing consignments of trade or Government powder will be liable to pay landing charges for the use of the boat if the magazine boat is used; and should passing vessels require the use of the boat to put out or receive ship's powder, such vessels must be accommodated before the boat can be used to discharge powder or ammunition brought as cargo.

6. In order to avoid unnecessary detention, masters of vessels requiring the use of the powder-boat are required to hoist a flag at the foretopmast head on coming in sight of the magazine, as a signal to the keeper to have boat and coolies in attendance.

7. Masters of vessels are required to mark the names of their respective vessels on the barrels and packages of gunpowder previously to their being landed, and, if not marked, they will not be received by the magazine boat.

8. Gunpowder shall not be landed or received into the magazine when artificial lights are required to be used.

9. The magazine-keeper shall give to the Master or other person making the deposit a receipt for the number of packages, and he shall be accountable to such master or other person for the re-delivery of such packages.

10. A native clerk will be always in attendance in the powder-boat, and will grant the Master the receipt specified in the foregoing rule.

11. If any vessel shall be prevented, by stress of weather or by being in distress, from landing or depositing such gunpowder, in excess of the quantity allowed as aforesaid, such vessel may be permitted to come up to the lower limits of the port, but shall not proceed above Mettea Broose Ghât, and the Master of such vessel shall forthwith give notice to the Conservator of his having such gunpowder on board, and shall obey his directions relating to the same.

12. Masters of vessels outward-bound, who may require gunpowder for their outward voyage, shall not take gunpowder on board in any part of the river above Budge-Budge, with the exception of a quantity not exceeding 5lbs.

13. Masters of vessels who have deposited ship's powder at the magazine should inform the Deputy Conservator of the date on which the vessels will pass the magazine outward-bound, and on receipt of this information orders will be forwarded to the keeper to place the powder in the boat, and send it off in such time as to avoid any detention of the outward-bound vessel. Before delivering the powder, the receipt granted by the magazine-keeper must be given up.

14. Delivery of powder into boats at the magazine for conveyance to Calcutta will only be granted upon orders issued from the office of the Commissioners.

15. No boat containing powder shall be allowed to proceed above Neemuck Mehal Ghât. All powder shall be landed at Neemuck Mehal Ghât, and no powder shall be landed at any other ghât, except with the special permission of the Commissioners.

16. The two foregoing rules shall not apply to Government powder-boats, which will be allowed to enter the port and discharge their powder under the rules laid down by the Inspector-General of Ordnance.

17. No smoking, and no fire or light of any description, shall be permitted on board of any boat having gunpowder, combustible ammunition, or inflammable oil on board.

18. No powder shall be landed within the Port at any time when artificial light is required to be used.

[First Publication.]

DECLARATION.

The 14th September 1875.—Whereas it appears to the Lieutenant-Governor of Bengal that land is required to be taken by Government at the public expense for a public purpose, viz. for a Post Office in the village of Jhaldah, pergunnah Jhaldah, zillah Manbhoom, it is hereby declared that for the above purpose a piece of land, measuring 15 cottahs and 1 chittack of standard measurement, bounded on the south by the Government road leading to Ranchi, east by the house of Juran Kundu, west by the shop of Khetu Madak and a road, and north by the houses of Maugal Dass, Madhub Teli, Jadu Chutar, and Jiban Chutar, is required within the aforesaid village of Jhaldah.

This declaration is made under Section 6 of Act X of 1870 to all whom it may concern.

H. J. REYNOLDS,
Offg. Secy. to the Govt. of Bengal.

[First Publication.]

DECLARATION.

The 14th September 1875.—Whereas it appears to the Lieutenant-Governor of Bengal that land is required to be taken by Government for a public purpose, viz. for the construction and repairs of a road starting from a point in the Jessore road at village Goalchamat, in pergunnah Havili, to the village of Alladipur, in pergunnah Dhuldi, in the district of Furreedpur, it is hereby declared that for the above purpose a strip of land passing through the villages as per margin, and measuring 13½ miles, more or less, in length, and 60 feet, more or less, in breadth, is required in the villages aforesaid.

Goalchamat.	Nizkandi.
Sovarampur.	Nimtola Alladipur.
Gyandia.	Alladipur
Gopalpur.	Gojan Zillah Alladipur.
Dayarampur.	Khaukhanapur.
Joydebpur	Tarapara.
Chandeepur.	Purponarayanpur.
Shibrampur.	Rahimpur.
Kacharikandi.	Ram Chandrapur.
Sovarampur II.	Kalyanpur.
Barakhada.	Char Alladipur.
Mujlishpur.	Bhar Alladipur.
Bhawanipur.	

This declaration is made under the provisions of Section 6 of Act X of 1870 to all whom it may concern.

H. J. REYNOLDS,
Offg. Secy. to the Govt. of Bengal.

[Third Publication.]

NOTIFICATION.

The 31st August 1875.—Whereas it appears to the Lieutenant-Governor of Bengal that land is required to be taken by Government at the public expense for a public purpose, viz. for the site of a store-house for the Northern Bengal State Railway, partly in the village of Rampur and partly in the village of Bibeer Chuk, pergunnah Lushkerpur, zillah Rajshahi, it is hereby declared that for the above purpose a piece of land measuring, more or less, 3 beeghas 5 cottahs 4 chittacks of standard measurement, bounded on the north partly by that portion of land of Shikmi talook, belonging to Bhugbati Churun Baboo, which lies on the south of the embankment, and on which the opium shop of Bhuchun Sha is now situated, and partly by that portion of jote land of Issur Chundra Mozoomdar, which lies on the south of the embankment, and on which two kutcha houses built by Kristokant Mullik are still existing, and partly by the tank in possession of the said Moozoomdar; on the west by the drain leading from Kristo Chundra Shaha's tank to the bathing ghaut on the river Pudma through the sluice-gate; on the south by the Pudma river; and on the east by that portion of jote land of Issur Chundra Mozoomdar on which are situated two huts built and occupied by Kadir Khalifa, and a plum tree, is required within the aforesaid villages of Rampur and Bibeer Chuk.

This declaration is made under the provisions of Section 6 of Act X of 1870 to all whom it may concern.

H. J. REYNOLDS.
Offg Secy to the Govt. of Bengal.

JUDICIAL DEPARTMENT.

No. 1893C.S.

The 1st September 1875.—Baboo Gonesh Chunder Choudry, Moonsif of Commillah, is appointed to act temporarily as Second Subordinate Judge of Tipperah.

The 6th September 1875.—Mr. Percival Nelson Langdon, Assistant Magistrate and Collector, Hooghly, is vested with the powers of a Magistrate of the Second Class from the date of his passing his examination by the Lower Standard.

The 8th September 1875.—Moulvi Syud Khadem Hossein, Subordinate Judge of Chittagong, is allowed leave for six months, under Section 3, Supplement F of the Civil Leave Code.

The 10th September 1875.—In modification of the orders of the 6th September 1875, published in the *Calcutta Gazette* of the 8th idem, Baboo Brojendro Coomar Seal, Second Subordinate Judge of the 24-Pergunnahs, is allowed leave, under Section 3, Supplement F of the Civil Leave Code, from 15th August to 27th September 1875, both days inclusive.

Mr. John Thomas Jarbo, who has, under separate orders of this date, been appointed to act as a Deputy Magistrate and Deputy Collector, is vested with the powers of a Magistrate of the Third Class.

Baboo Joy Gobindo Law is appointed to be an Honorary Magistrate in the district of the 24-Pergunnahs, and is vested with the powers of a Magistrate of the Third Class.

LEAVE OF ABSENCE TO MOONSIFFS.—*The 8th September* 1875.—The unexpired portion of the leave for three months granted, under orders of the 28th April 1875, to Baboo Mothura Lal Roy, Moonsif of Buddeakhally, in the district of Rungpore, is cancelled.

The 9th September 1875.—Baboo Nobin Chunder Pal, Moonsif of Purulia, in Chota Nagpore, is allowed leave for the ensuing Dusserah vacation, under Section 21, Chapter VI of the Civil Leave Code.

The 10th September 1875.—Baboo Kasinath Doss, Moonsif of Begumgunge, in the district of Tipperah, is allowed leave for one month and fourteen days, from the 1st October 1875, under Section 21, Chapter VI of the Civil Leave Code.

The 11th September 1875.—Baboo Hurunamoy Bannerjee, B.L., Moonsif of Rughoonathpore, in Chota Nagpore, is allowed leave for 33 days, from the 29th September 1875, under Section 21, Chapter VI of the Civil Leave Code.

The 13th September 1875.—Baboo Ramgopal Chaki, L.L., Moonsif of Madareepore, in the district of Fureedpore, is allowed leave for two months, from the 4th October 1875, under Section 21, Chapter VI of the Civil Leave Code.

Moulvi Abdul Aziz, Moonsif of Town Behar, in the district of Patna, is allowed leave for one month from the 1st October 1875, under Section 21, Chapter VI of the Civil Leave Code.

Baboo Dinobundhu Roy, L.L., Moonsif of Sherepore, in the district of Mymensingh, is allowed leave for one month from the 29th September 1875, under Section 21, Chapter VI of the Civil Leave Code.

R. L. MANGLES,
Offg. Secy. to the Govt. of Bengal.

[Second Publication.]

NOTIFICATION.

The 20th August 1875.—It is hereby notified that, under the provisions of Section 22 of Act VIII of 1859, the Lieutenant-Governor is pleased to exempt Rajah Narendra Krishna of Sobhabazar, in the town of Calcutta, from personal attendance in Civil Courts.

R. L. MANGLES,
Offg. Secy. to the Govt. of Bengal.

[Second Publication.]

NOTIFICATION.

The 26th August 1875.—It is hereby notified that the Lieutenant-Governor has been pleased to sanction the extension of Section 34, Act V of 1861, to the town of Perozepore, in the district of Backergunge.

R. L. MANGLES,
Offg. Secy. to the Govt. of Bengal.

[Second Publication.]

NOTIFICATION.

The 2nd September 1875.—It is hereby notified that the Lieutenant-Governor has been pleased to sanction the removal of the sub-registry office at Sarupkati, in the district of Backergunge, from that place to Banaripara. The change will have effect from the 15th of September 1875.

R. L. MANGLES,
Offg. Secy. to the Govt. of Bengal.

[Second Publication.]

NOTIFICATION.

The 2nd September 1875.—It is hereby notified for general information that under Section 82 of the District Towns' Act VI (B.C.) of 1868, the Lieutenant-Governor has been pleased to extend, from the 15th instant, to the town of Jamalpore in the district of Mymensingh, all the provisions for the regulation of conservancy and of local improvement which are contained in the Schedule K annexed to the aforesaid Act VI (B.C.) of 1868.

R. L. MANGLES,
Offg. Secy. to the Govt. of Bengal.

[Second Publication.]

NOTIFICATION.

The 22nd August 1875.—Under Section 5 of the Indian Registration Act VIII of 1871, the Lieutenant-Governor of Bengal is pleased to create the following registration sub-district, having the head-quarters and local jurisdiction shown opposite its name. The Lieutenant-Governor is also pleased, under Section 7 of the Act, to appoint the person named below to be Sub-Registrar of the said sub-district :—

DISTRICT.	Name of new sub-district.	Head-quarters.	Thana included in jurisdiction.	Sub-Registrar appointed.
Noakhally ...	Bamni ...	Rampore ...	Bamni ...	Mohamed Imdadulla.

This change will take effect on and from the 1st September 1875.

R. L. MANGLES,
Offg. Secy. to the Govt. of Bengal,

[Second Publication.]

NOTIFICATION.

The 4th September 1875.—Under Section 5 of the Indian Registration Act VIII of 1871, the Lieutenant-Governor of Bengal is pleased to create the following registration sub-district, having the head-quarters and local jurisdiction shown opposite its name The Lieutenant-Governor is also pleased, under Section 7 of the Act, to appoint the person named below to be Sub-Registrar of the said sub-district :—

District.	Name of new sub-district.	Head-quarters.	Thana included in jurisdiction.	Sub-registrar appointed.
Mymensingh ...	Bazidpore	Bazidpore	Bazidpore	Moulvi Mahomed Hossein.

This change will take effect on and from the 15th September 1875.

R. L. MANGLES,
Offg. Secy. to the Govt. of Bengal.

[Second Publication.]

NOTIFICATION.

The 24th August 1875.—Under the authority vested in him by Section 3, Act IV (B.C.) of 1865 (an Act for the prohibition of the practice of inoculation, &c.), the Lieutenant-Governor hereby extends the provisions of the said Act to the sub-divisions of Khoolnah and Bagirhaut, in the district of Jessore, with effect from 1st September 1875. The limits within which this Act shall be in force shall be the same as those of the criminal jurisdictions of these sub-divisions respectively.

R. L. MANGLES,
Offg. Secy. to the Govt. of Bengal.

[Second Publication.]

NOTIFICATION.

The 4th September 1875.—Under the provisions of Section 5 of the Indian Registration Act VIII of 1871, the Lieutenant-Governor of Bengal is pleased to sanction that the head-quarters of the Sub-Registry Office at Gopalgunge be removed to Muxudpore, and its jurisdiction restricted to that thana only. The thana of Gopalgunge will henceforth be attached to the sub-district of Madaripore. The change will take effect on and from the 15th September next.

R. L. MANGLES,
Offg. Secy. to the Govt. of Bengal.

[Second Publication.]

NOTIFICATION.

The 6th September 1875.—Under the provisions of Section 3, Regulation VI of 1819, the Lieutenant-Governor is pleased to declare the ferry over the river Dalkeshur at Lokepore, on the road from Bankoora to Judpore, in the district of Bankoora, to be a public ferry.

R. L. MANGLES,
Offg. Secy. to the Govt. of Bengal.

[Second Publication.]

NOTIFICATION.

The 7th September 1875.—It is hereby notified, under Section 8 of Act XX of 1856, that the provisions of the said Act will have effect from the 1st October 1875 in the villages of Perozepore, Raerkathi, and Kumarkhali, in thana Perozepore, sub-division of Perozepore, in the district of Backergunge, and that the said villages will be formed into a union for the purpose of the Act.

Under Section 4 of the above Act, it is also notified that the boundaries of the said union will be as follows:—

On the North.—Lakhá Katti Dóne, Tejkatti Dóne, and Bharanee Khal.
On the South.—Paddy-fields, i.e. the agricultural lands which lie on the south of the station of Perozepore and on the north-west of Mássimpore.
On the West.—Nemáer Bharanikhal and River Balessar.
On the East.—Mássimpore Khal, and rivers Damoodar and Kaligunga.

Under Section 10 of the above Act it is further notified that the tax to be levied in the said Union shall be an assessment according to the circumstances and property to be protected of the persons liable to the same.

R. L. MANGLES,
Offg. Secy. to the Govt. of Bengal.

[Third Publication.]

NOTIFICATION.

The 13th August 1875.—Under Section 5 of the Indian Registration Act VIII of 1871, the Lieutenant-Governor of Bengal is pleased to create the following registration sub-districts, having the head-quarters and local jurisdiction shown opposite their names. The Lieutenant-Governor is also pleased, under Section 7 of the Act, to appoint the persons named below to be Sub-Registrars of the said sub-districts :—

District.	Names of new sub-districts.	Head-quarters.	Thanas included in jurisdiction.	Sub-Registrars appointed.
Dinagepore ...	Baloorghât ...	Baloorghât ...	Potiram ... Potneetolah ... Porsha ...	Baboo Trailokhya Nath Roy.
	Phoolbaria ...	Phoolbaria ...	Chintaman ... Nowabganj ... Ghoraghât ...	Moonshi Abdool Guffoor.

These changes will take effect on and from the 15th August 1875.

R. L. MANGLES,
Offg. Secy. to the Govt. of Bengal.

[Third Publication.]

NOTIFICATION.

The 21st August 1875.—The proposed changes of jurisdiction in certain parts of the province of Bengal, consequent upon the constitution of the Chief Commissionership of Assam, having met with the approval and sanction of the Governor General in Council and the Secretary of State for India, it is hereby notified that from the 10th proximo the two Commissionerships of Rajshahye and Cooch Behar shall be placed under the charge of a single Commissioner. This charge shall be styled the Commissionership of the Rajshahye and Cooch Behar Division. The Commissioner of this new division shall exercise within the districts of Rajshahye, Rungpore, Maldah, Dinagepore, Pubna, and Bogra, all the powers and authority heretofore exercised in the said districts by the Commissioner of Rajshahye, and in the districts of Darjeeling and Julpigoree and in the State of Cooch Behar all the powers and authority in civil, criminal, and revenue matters heretofore exercised by the Commissioner of Cooch Behar.

2. To assist the Commissioner in the discharge of his judicial functions within the Darjeeling and Julpigoree districts, a Joint Sessions Judge will be appointed, and this officer will be also invested, under the provisions of Act VI of 1871, with the powers of a District Judge within the aforesaid districts.

3. The following appointments are made in connection with the above notification, and will take effect from the 10th proximo.

Sir William James Herschel, Baronet, Commissioner of the Cooch Behar Division, to be a Magistrate and Collector of the First Grade, but to continue to act as Commissioner of the Burdwan Division till relieved by Mr. C. T. Buckland on his return from privilege leave.

Mr. Francis Richard Cockerell, Commissioner of the Rajshahye Division, to be Commissioner of the Rajshahye and Cooch Behar division, also Commissioner of the Cooch Behar State, and District and Sessions Judge of the Darjeeling and Julpigoree districts.

Mr. Robert Fulton Rampini, M.A., to be Joint Sessions Judge, and to exercise the powers of a District Judge under Section 10, Act VI of 1871 in the districts of Darjeeling and Julpigoree.

Mr. Rampini will continue to exercise the powers of a Joint Sessions Judge and of a District Judge in the districts of Darjeeling and Julpigoree already conferred upon him in the notification of the 10th June last.

R. L. MANGLES,
Offg. Secy. to the Govt. of Bengal.

[Third Publication.]

NOTIFICATION.

The 27th August 1875.—It is hereby notified for general information that the Lieutenant-Governor has been pleased to extend, from the 1st of September next, the provisions of Section 34 of Act V of 1861, entitled an Act for the Regulation of Police, to the town of Nyehatty, in the district of the 24-Pergunnahs, within the limits within which the District Towns' Act VI (B.C.) of 1868 is in force in the said town of Nyehatty.

R. L. MANGLES,
Offg. Secy. to the Govt. of Bengal.

[Second Publication.]

DECLARATION.

The 6th September 1875.—Whereas it appears to the Lieutenant-Governor of Bengal that land is required to be taken up by Government at the public expense for a public purpose, viz. for a site for the Assensole police station house, or thana building in the village of Assensole, pergunnah Sherghar, zillah Burdwan, it is hereby declared that for the above purpose a piece of land measuring, more or less, 6 cottahs 12 chittacks of standard measurement, bounded on the north by the Grand Trunk Road, on the south by the new tank and the mal lands of Rambundhu Rai and others, on the east by the Government land and inspection bungalow, and on the west by the tank called Bhutgoria, is required within the aforesaid village of Assensole.

This declaration is made under the provisions of section 6 of Act X of 1870 to all whom it may concern.

R. L. MANGLES,
Offg Secy. to the Govt. of Bengal.

[Second Publication.]

DECLARATION.

The 7th September 1875.—Whereas it appears to the Hon'ble the Lieutenant-Governor of Bengal that land is required to be acquired by Government at the public expense for a public purpose, viz. for a municipal depôt for stacking stone or other materials for road-making, it is hereby declared that for the above purpose a piece of land on the north of Baug Bazar Street, in the town of Calcutta, measuring one beegha more or less, bounded on the north by the tenanted land belonging to the estate of the late Rajah Rajkissen Bahadoor, on the south by the Justices' property, on the east by the tenanted land belonging to the estate of the late Rajah Rajkissen Bahadoor, and on the west partly by the Justices' property and partly by the tenanted land belonging to the estate of the late Rajah Rajkissen Bahadoor. A plan of the land has been made and may be inspected at the Office of the Justices, No. 4, Jaun Bazar Street.

This declaration is made under the provisions of Section 6 of Act X of 1870 to all whom it may concern.

R. L. MANGLES,
Offg. Secy. to the Govt. of Bengal.

[Second Publication.]

DECLARATION.

The 7th September 1875.—Whereas it appears to the Lieutenant-Governor of Bengal that land is required to be taken by Government at the public expense for a public purpose, viz. for trench latrines for native troops and residents in the village of Din Mohumedpore, *alias* Nargabazar, pergunnah Bhagulpore, zillah Bhagulpore, it is hereby declared that for the above purpose a piece of land measuring, more or less, 4 beeghas of standard measurement, bounded on the north by the village site of Nargabazar, east by the public road and garden of Karim Bux, on the south by the Bhagulpore cantonment, and on the west by the garden of Pir Bux and Ramzani, is required within the aforesaid village of Din Mohumedpore.

This declaration is made under the provisions of section 6 of Act X of 1870 to all whom it may concern.

R. L. MANGLES,
Offg. Secy. to the Govt. of Bengal.

[Third Publication.]

DECLARATION.

The 25th August 1875.—Whereas it appears to the Lieutenant-Governor of Bengal that land is required by Government at the public expense for a public purpose, viz. for the jail hospital at Rungpore, it is declared that for the above purpose the half, or eight annas, share of a piece of land situated within the town of Rungpore, in the thana of Nisbetgunge, pergunnah Monthona, talook Bhoghee, zillah Rungpore, measuring eleven beeghas and sixteen and a half cottahs, and bounded on the north by Tari Kholifa's jote, south by a tank and the Julpigoree road, east by Modhu and Kalla Chand's jote, and west by Shaik Kiamuddeen and Panmamed's jote, is required.

This declaration is made under the provisions of Section 6, Act X of 1870, to all whom it may concern.

A plan of the land lies now in the Rungpore Jail Office, and can be inspected by any one who may have an interest in the land. The eight annas share above noted was that held by the late Durga Proshad Das, and for which a rent of Rs. 7-8 is now paid to Baboo Janoki Bullub Sen.

The previous notification, published at page 235 of the *Calcutta Gazette* dated 24th February 1875, and also in the next two issues of the *Gazette*, is hereby annulled.

R. L. MANGLES,
Offg. Secy. to the Govt. of Bengal.

PUBLIC WORKS DEPARTMENT,—BENGAL.

ESTABLISHMENT—NOTIFICATION.

The 10th September 1875.

No. 474.—*Notification.*—Mr. G. Pothecary, Executive Engineer, Second Grade, Assistant Secretary in this Department, having returned from privilege leave granted* to him, rejoined his appointment on the 4th September 1875, before noon.

* Bengal Government (Public Works Department) notification No. 306, dated 29th June 1875.

The 11th September 1875.

No. 475.—The privilege leave for two months granted† to Mr. W. Smith, Superintending Engineer, Presidency Circle, is cancelled.

† Bengal Government (Public Works Department) notification No. 456, dated 28th August 1875.

No. 476.—The services of Mr. W. Smith, Superintending Engineer, First Grade, Presidency Circle, are, under orders of the Government of India, Public Works Department, temporarily placed at the disposal of that Government for special duty connected with the Simla drainage, water-supply, and conservancy arrangements.

No. 477.—*Corrigendum.*—In Notification No. 457, dated 28th August 1875, "for on privilege leave of Mr. W. Smith," read "of Mr. W. Smith, on special duty at Simla."

No. 478.—Mr. G. A. D. Anley, Executive Engineer, First Grade, assumed charge of the Presidency Circle on the 7th September 1875, before noon.

No 479.—Mr. J. S. Carey, Executive Engineer, Fourth Grade, assumed charge of the Purneah district on the 4th September 1875, after noon.

No. 480.—Baboo Dinonath Sen, Assistant Engineer, First Grade, Officiating Executive Engineer, Chittagong Division, availed himself of six months' furlough granted‡ to him from the 31st July 1875.

‡ Bengal Government (Public Works Department) notification No. 235, dated 7th June 1875.

No. 481.—Mr. J. F. Mackenzie, Assistant Engineer, Second Grade, joined the Patna district on the 21st August 1875, before noon.

No. 482.—Mr. C. J. Middleton, Assistant Engineer, Second Grade, availed himself of the three months' privilege leave granted§ to him from the 24th August 1875, afternoon.

§ Bengal Government (Public Works Department) notification No. 413, dated 13th August 1875.

No. 483.—Baboo Bamun Chunder Bhuttacharjee, Supervisor, Second Grade, attached to the Ranchee Division, availed himself of privilege leave granted‖ to him from the 22nd August 1875, afternoon.

‖ Bengal Government (Public Works Department) notification No. 402, dated 3rd August 1875.

No. 484.—*Transfer.*—Serjeant J. Simpson, Overseer, First Grade, attached to the First Calcutta Division, is temporarily transferred to the Irrigation Branch of this Department.

No. 485.—*Notification.*—The leave of absence for six months on private affairs granted¶ to Baboo Jogendr Chunder Mitter, Supervisor, First Grade, attached to the Purneah district, is cancelled under Chapter XIII, Section 28, Clause 3, of the Civil Leave Code.

¶ Bengal Government (Public Works Department) notification No. 82, dated 20th March 1875.

No. 486.—*Leave of Absence.*—Baboo Jogendro Chunder Mitter, Supervisor, First Grade, attached to the Purneah district, for six months on private affairs, without pay, under Section 9, Supplement F of the Civil Leave Code, with effect from the 27th August 1875, before noon.

No. 487.—Baboo Gopaul Chunder Banerjee, Accountant, Third Grade, attached to the Central Office of Accounts, Bengal, for two months, on medical certificate, under Section 3, Supplement F of the above rule, with effect from the 10th August 1875.

No. 488.—*Appointment.*—Baboo Anund Chunder Biswas is appointed temporarily as Accountant, Fourth Grade, and posted to the Sarun Division.

No. 489.—Baboo Sreeputty Churn Sircar is appointed an Accountant, Fourth Grade, on probation, and posted to the Dehree Workshop Division.

No. 490.—*Notification.*—Serjeant G. Wilkinson, Supervisor, First Grade, attached to the Orissa Division, availed himself of the two months' privilege leave granted* to him from the 27th July 1875.

* Bengal Government (Public Works Department) notification No 466, dated 30th August 1875.

G. F. E. S. NEILL, *Captain*, M.S.C.,
Offg. Asst. Secretary to the Govt. of Bengal, P. W. D.

IRRIGATION.

ESTABLISHMENT—NOTIFICATION.

The 11th September 1875.

No. 346.—*Notification.*—Baboo Denonath Bhuttacharjee, Overseer, Third Grade, Eastern Sone Division, availed himself, on the afternoon of the 18th August 1875, of the one month's privilege leave granted him in the orders marginally noted.

No. 339, dated 30th August 1875.

No. 347.—*Leave.*—Baboo Chunder Bhusan Dutt, Overseer, First Grade, Eastern Sone Division, is granted privilege leave for six weeks from such date as he may avail himself of it, under Section 12, Supplement F of the Civil Leave Code.

The 13th September 1875.

No. 348.—*Notification.*—Sergeant G. Austin, Overseer, First Grade, Buxar Division, returned to duty on the 28th August 1875 (forenoon) from the privilege leave granted him in the orders marginally noted. The unexpired portion of his leave is cancelled.

No. 314, dated 16th August 1875.

No. 349.—*Corrigendum.*—In notification No. 343, dated 6th instant, published at page 1133 of the *Calcutta Gazette* of 8th September 1875, for "26th August 1870," read "26th May 1875."

No. 350.—*Notifications.*—With reference to the orders marginally noted, Mr. C. L. Davies, Executive Engineer, Second Grade, took over charge of the Northern Drainage and Embankment Division from Mr. J. Whitfield on the afternoon of the 30th ultimo.

Nos. 321 and 322, dated 23rd August 1875.

No. 351.—Mr. C. L. Davies, Executive Engineer, Second Grade, availed himself, from the forenoon of the 16th ultimo, of fifteen days' privilege leave out of the three months' leave granted him in the orders marginally noted. The unexpired portion of the leave is cancelled.

No. 304, dated 9th August 1875.

No. 352.—*Declaration.*—Whereas it appears to the Lieutenant-Governor of Bengal that land is required to be taken up by Government at the public expense for a public purpose, viz. for a distributary channel, called the Bhojpur Distributary,* passing through or near (in pergunnah Danwar) mouzas Sarkanda, Suara, Raghoonathpur Ghatarna, Chitanna, Bhatauli, Kunjhi, Udaipur, Chaita, Inglis Chaita, Baraganw, Bazidpur, Bain Sagar, Raman Dihra, Maine Ghusiya Kanda Dih, Gopaulpur Rairya Dhangain, Nauhar Balihar Barun, Narayanpur, Khalisa Narayanpur Kalyanpur Dawat, Babhnaul, Simri (in pergunnah Bhojpur), mouzas Rup Sagar, Amirpur, Nawa Nagar Atmi, Bhadar, Dubauli Athar,† Kachanyanw, Dakhanyanw, Mathila, Muganw, Kopina Karaunj, Nikhura Dumranw Mahraura Kharauli Bhojpur, all in the district of Shahabad. It is hereby declared that for the above purpose a strip of land measuring 42 miles in length, and varying from 50 to 350 in width, and containing 410 acres of land, more or less, is required within the aforesaid villages in the district of Shahabad.

* To leave the Buxar branch canal at mile 6.

† Pandepur.

The plans of the said distributary may be seen in the Office of the Executive Engineer, Buxar Division, at Buxar, during office hours any day, authorized holidays excepted.

This declaration is made under the provisions of section 6, Act X of 1870, to all whom it may concern, in supersession of notification No. 213, published at page 672, Part I of the *Calcutta Gazette* of the 2nd June last.

F. T. HAIG, *Col.*, R.E.,
Joint-Secy. to the Govt. of Bengal in the P. W. D., Irrigation Branch.

HIGH COURT NOTICES.

IT is ordered that the Money Rules now in force, and the Rules of the 22nd of December 1847, and rules 58 and 59 of the rules of the 7th of February 1866, be, and the same are, hereby repealed. And it is ordered that the following rules be read and passed as the rules and orders of the High Court of Judicature at Fort William in Bengal, to take effect from the 1st day of December 1875.

MONEY RULES.

[ACCOUNTANT-GENERAL'S OFFICE.]

1. All sums of money and securities for money now in deposit in the Bank of Bengal in account with the Accountant-General of the Court, as also in account with the Registrar of the Court in its Original Jurisdiction, [not being deposits on account of sales by that Officer] shall be transferred to the Comptroller-General of Accounts for the time being of the Government of India, and the Secretary and Treasurer for the time being of the Bank of Bengal, with the privity of the Accountant-General of the Court, to the credit of the several causes or matters to the credit of which they respectively now stand.

Deposits with the Accountant-General and the Registrar to be transferred to the Comptroller-General of Accounts.

2. Except as provided in Rules 21 and 22, all sums of money, or securities for money, ordered to be paid or delivered into Court on account of any cause or matter, shall be paid, or endorsed and delivered, to the Comptroller-General of Accounts for the time being of the Government of India (*a*) and the Secretary and Treasurer for the time being of the Bank of Bengal (*b*) [or such officer or officers as shall for the time being have the custody of the funds of suitors, hereinafter mentioned as "such officer or officers as aforesaid"], and shall be

Money, or securities for money, to be paid or delivered into Court.

Accounts to be kept in the books of the Bank of Bengal.

(*a*).—This officer was, at the end of 1865, substituted for the Accountant-General of the Government of India.—[See Financial Resolution of the Government of India, No. 2778, dated 9th October 1865.]

(*b*).—See note to Rule 5.

entered in books to be kept for that purpose by the Bank of Bengal [or such officer or officers as aforesaid] in account with the Accountant-General of the Court: and books, containing full and minute statements of the accounts in each cause or matter shall be kept and carried on by the Accountant-General of the Court at his office.

And by the Accountant-General.

3. Upon all securities for money brought into Court on account of any cause or matter, or purchased with money in Court on account of any cause or matter, the name of such cause or matter shall be endorsed.

Name of cause or matter to be endorsed on securities.

4. Except as provided in Rules 21 and 22, the Accountant-General of the Court shall not meddle with the actual receipt of any money, or securities for money, ordered to be paid or delivered into Court on account of any cause or matter, but shall only keep such accounts as aforesaid.

Accountant-General not to meddle with funds, but only to keep accounts.

5. The Accountant-General of the Court shall be responsible for any loss that may be incurred by his wrongful or neglectful keeping of the accounts, or by any variance in his certificates, cheques, or drafts from the decrees or orders in respect of which they are given, or by his delivering such certificates, cheques, or drafts to other than the proper persons, or for any other thing which by him may be done or ordered contrary to the intent and meaning of any decree or order of the Court, of which he shall have had notice. Save as aforesaid, the Accountant-General of the Court shall not be responsible for any mony, or securities for money, not actually received by him (*a*).

Extent of the responsibility of the Accountant-General.

6. Whenever the Accountant-General of the Court shall entertain doubts as to the true intent and meaning of any decree or order under which he shall be called upon to act in pursuance of these rules, it shall be lawful for him, before issuing a certificate, or cheque, or draft to any person or persons, to require such person or persons to apply to the Court, or the sitting Judge in Chambers, for the purpose of obtaining directions respecting the same.

In case of doubt, the Accountant-General may require application to be made to the Court or a Judge.

7. No person shall be admitted into the Office of the Accountant-General of the Court until he shall have entered into a bond, with sufficient sureties, to the Chief Justice, in the penalty of Rs. 50,000, conditioned for the due execution of his office.

Security to be given by the Accountant-General.

8. The Accountant-General of the High Court shall also be the Accountant-General of the Insolvent Court.

The same officer to be Accountant-General of the High Court and of the Insolvent Court.

9. Unless otherwise ordered, whenever any cash in deposit in the Bank of Bengal [or with such officer or officers as aforesaid] on account of any cause or matter shall exceed Rs. 600 over and above what may be required for periodical or other payments, the Comptroller-General of Accounts for the time being of the Government of India, and the Secretary and Treasurer for the time being of the Bank of Bengal [or such officer or officers as aforesaid] shall, under the directions and with the privity of the Accountant-General of the Court, invest the same in the purchase of loan acknowledgments, or promissory notes of the Government of India.

Investment of cash exceeding Rs. 600.

10. The Comptroller-General of Accounts for the time being of the Government of India, and the Secretary and Treasurer for the time being of the Bank of Bengal [or such officer or officers as aforesaid], upon investing any money in the purchase of loan acknowledgments, or promissory notes of the Government of India, on account of any cause or matter, shall cause the same to be entered in the books kept by the Bank of Bengal [or such officer or officers as aforesaid] in account with the Accountant-General of the Court, to the credit of such cause or matter, and shall specify the numbers, dates, and nominal value of such securities.

Each cause or matter to be credited with moneys invested.

11. The Comptroller-General of Accounts for the time being of the Government of India, and the Secretary and Treasurer for the time being of the Bank of Bengal [or such officer or officers as aforesaid] shall receive all interest accruing upon the securities for money in deposit in the Bank of Bengal [or with such officer or officers as aforesaid] on account of each and every cause or matter, and, after deducting therefrom the commission of the Accountant-General of the Court, shall enter the same in the account of such cause or matter.

Interest on securities to be drawn and credited.

12. In respect of the funds of suitors, the Bank of Bengal shall be entitled to charge fees on the following scale:—

Bank of Bengal's percentage.

(1) On buying and selling securities, ¼ per cent.
(2) On drawing and paying interest, ¼ per cent
(3) On delivery of securities, ¼ per cent.
(4) On transfer made under order of Court, 8 annas per note on notes of less than Rs. 1,000, and Re. 1 per note on all other notes.
(5) On transfer to new loan, consequent on discharge of loan, Re. 1 per 1,000:

13. Except as provided in Rules 21 and 22, when a decree or an order is made for the payment or delivery of money, or securities for money, into Court, a copy thereof, countersigned by a Judge of the Court, shall be obtained from the Registrar's Office, and carried to the

Mode of proceeding on bringing money, or securities, for money into Court.

Accountant-General of the Court by the person or persons by whom such payment or delivery into Court is to be made. The Accountant-General, on such copy being produced to him, shall enter the same in his books, and shall mark "intratur" at the foot of such copy, and subscribe his name thereto, and shall, by a certificate or draft under his hand, specify the date of the decree or order, and the particulars of the money, or securities for money, to be paid or delivered thereunder, and the name of the cause or matter to the account of which the same is to be placed. He shall then deliver such certificate or draft, with the copy of the decree or order, to the person or persons aforesaid, who shall take the same, together with the money, or securities for money, specified in such certificate or draft to the Bank of Bengal [or such officer or officers as aforesaid]. The Secretary and Treasurer of the Bank of Bengal [or such officer or officers as aforesaid], upon examining such certificate or draft, and the copy of the decree or order, and receiving the said money, or securities for money, shall deliver a receipt for the same in duplicate, signed with his hand, specifying the particulars of the money, or securities for money, so received to the person or persons aforesaid, who shall carry one of such receipts to the Accountant-General of the Court, and that officer shall make an entry in his books, and file the same in his office as of record.

A copy of decree or order to be countersigned by a Judge.

And produced to the Accountant-General.

And, with his certificate or draft, delivered to the Bank of Bengal, together with the money, or securities for money.

Bank's receipt to be filed with the Accountant-General.

14. Except as provided in Rules 22 and 23, when a decree or an order is made for the payment or delivery of money, or securities for money, out of Court, a copy thereof, countersigned by a Judge of the Court, shall be obtained from the Registrar's Office and carried to the Accountant-General of the Court by the person or persons to whom such payment or delivery is to be made. The Accountant-General, on such copy being produced to him, shall enter the same in his books, and mark "intratur" at the foot of such copy, and subscribe his name thereto, and shall, by a certificate or draft under his hand, specify the date of the decree or order, and the particulars of the money, or securities for money, to be paid or delivered out thereunder, and the name of the cause or matter in which the decree or order has been made, and enter such certificate or draft in his books. He shall then, having satisfied himself as to the identity of the person or persons to whom payment or delivery under the decree or order is to be made, and upon a proper receipt being given to him, deliver his certificate or draft, with the copy of the decree or order, to such person or persons, who shall take the same to the Bank of Bengal [or such officer or officers as aforesaid], and shall, upon receiving the money or securities for money, specified in such certificate or draft, give a receipt for the same to the Bank of Bengal [or such officer or officers as aforesaid], which decree or order, certificate or draft and receipt, shall be a sufficient warrant and authority to the Bank of Bengal for paying or delivering the money, or securities for money, specified in such certificate or draft, as also for writing off the same from the account kept by him with the Accountant-General of the Court.

Mode of proceeding on taking money, or securities for money, out of Court.

A copy of decree or order to be countersigned by a Judge.

And produced to the Accountant-General.

And, with his certificate or draft, delivered to the Bank of Bengal.

These, with a receipt for the amount, to form sufficient authority for payment.

15. When periodical payments are directed to be made out of any fund in Court, the procedure prescribed by the last preceding rule shall be followed with respect to the first of such payments. Every payment after the first shall be made as follows:—Upon the application of the person or persons entitled to such payment, the Accountant-General of the Court shall issue a cheque or draft for the amount upon the Comptroller-General of Accounts for the time being of the Government of India, and the Secretary and Treasurer for the time being of the Bank of Bengal [or such officer or officers as aforesaid] in favor of such person or persons; and the Secretary and Treasurer of the Bank of Bengal [or such officer or officers as aforesaid] in every such case shall take and keep the cheque or draft, and pay the amount specified therein without requiring the production of any further copy of the decree or order under which such payment is to be made, or any other document.

Periodical payments.

16. An office copy, countersigned by a Judge, of every decree or order affecting any payment by any previous decree or order directed to be made out of any fund in Court, shall be obtained from the Registrar's Office by the person or persons interested, and produced to the Accountant-General of the Court, and, after the same shall have been entered in his books, shall be taken and delivered to the Secretary and Treasurer of the Bank of Bengal [or such officer or officers as aforesaid].

Copy of decree or order affecting any payment previously directed to be made to be produced to the Accountant General.

And then taken to the Bank of Bengal.

17. Every sum retained in cash to meet any periodical payments, unless claimed and taken out within six months of its being so retained, shall, when the same shall exceed Rs. 600, be invested under the provisions of the 9th of these rules.

Sums in cash retained for periodical payments when to be invested.

Government securities to be sold or sub-divided for the purposes of any payment to be made out of Court.

18. For the purpose of carrying into effect any decree or order for the payment or delivery of money or Government securities out of Court, the Comptroller-General of Accounts for the time being of the Government of India, and the Secretary and Treasurer for the time being of the Bank of Bengal [or such officer or officers as aforesaid], with the privity of the Accountant-General of the Court, shall be at liberty to sell and sub-divide the Government securities standing to the credit of such fund, or a sufficient portion thereof.

Commission payable to the Accountant-General of the Court.

19. When money, or securities for money, shall be paid or delivered into Court under Rule 13, or when interest shall be received under Rule 11, the Comptroller-General of Accounts for the time being of the Government of India, and the Secretary and Treasurer for the time being of the Bank of Bengal [or such officer or officers as aforesaid], shall debit the commission payable thereon to the Accountant-General of the Court in the account of such money, security for money, or interest, and shall credit the amount in the commission account of the Accountant-General of the Court.

To be transferred to the Government account.

And transfer notified to the Accountant-General of Bengal.

20. The Comptroller-General of Accounts for the time being of the Government of India, and the Secretary and Treasurer for the time being of the Bank of Bengal [or such officer or officers as aforesaid], shall, at the commencement of every quarter, transfer to the Government account at the Bank of Bengal the amount placed to credit of the commission account of the Accountant-General of the Court during the previous quarter. On such transfer being made, the Accountant-General of the Court shall notify the same to the Accountant-General of Bengal.

Fines to be paid through the Accountant-General of the Court into the Government account at the Bank of Bengal.

And accounted for to the Comptroller-General of Accounts.

21. When fines are imposed by the Court, the same shall be paid to the Accountant-General of the Court, and shall by him be paid into the Government account at the Bank of Bengal, less awards to prosecutors. The Accountant-General of the Court shall, at the commencement of every quarter, deliver to the Comptroller-General of Accounts for the time being of the Government of India, an account of the fines realized and compensation to prosecutors awarded out of them.

Money, or securities for money, to be paid or delivered into Court in its Original Criminal Jurisdiction.

22. Save as provided in the last preceding rule, all sums of money, or securities for money, to be paid or delivered into Court on account of any matter in its Original Criminal Jurisdiction, shall be paid or delivered by the person or persons by whom such payment or delivery is to be made direct into the Bank of Bengal to the account of the Accountant-General of the Court by his description of office, in addition to his name, such securities for money being first endorsed by the person or persons aforesaid to the Accountant-General of the Court by his description of office, in addition to his name.

Payment of money out of the Court's Original Criminal Jurisdiction.

23. When an order is made for the payment out of any money deposited in Court under the last preceding rule, such payment shall be made by means of a cheque or draft in writing drawn by the Accountant-General of the Court in favor of the person or persons to whom such payment is to be made. Such certificate or draft shall be signed by the Accountant-General in his own name, coupled with his official description.

Delivery of securities out of the Court's Original Criminal Jurisdiction.

24. When an order is made for the delivery out of any securities for money deposited in Court under Rule 22, the Accountant-General of the Court shall, by means of a certificate, take out such securities from the Bank of Bengal, and shall endorse and deliver the same to the person or persons to whom such delivery is to be made.

Quarterly account of deposits made under Rule 22.

Order for investment.

25. The Accountant-General of the Court shall, at the commencement of every quarter, deliver to the Chief Justice an account of all deposits made in the Court's Original Criminal Jurisdiction, and the Chief Justice shall make such order as to the investment of the uninvested deposits or otherwise, as to him shall seem fit.

When payment directed to partners.

26. When payment or delivery of any money, or securities for money, is directed to be made out of Court to persons as partners, or suing or sued as such, the Accountant-General's certificate, or cheque, or draft for the same, may be issued to any such partners.

Or personal representatives.

27. When payment or delivery of any money, or securities for money, is directed to be made out of Court to the legal personal representatives of any person, the Accountant-General's certificate, or cheque, or draft for the same, or any portion thereof for the time being remaining unpaid or undelivered, may, upon proof to the Accountant-General of the death of any such legal personal representatives, whether before, on, or after the day of the date of the decree or order, be issued to the survivor or survivors of them.

Or to a person, or his personal representatives.

28. When payment or delivery of any money, or securities for money, is directed to be made out of Court to any person named in the decree or order, or his legal personal representatives, the same, or any portion thereof for the time being remaining unpaid or undelivered, may, upon proof to the Accountant-General of the death of such person, whether before, on, or after the day of the date of the decree or order, be issued to such legal representatives or the survivors or survivor of them.

29. Unless otherwise ordered, payment or delivery of money, or securities for money, under either of the two last preceding rules, shall not be made to a personal representative constituted under a foreign grant of probate or letters of administration, or to an Administrator *ad-litem*.

Insufficient representation.

30. When any person to whom payment or delivery of any money, or securities for money, is directed to be made out of Court, by a power-of-attorney, authorizes such payment or delivery to be made to some other person or persons, and such power is produced to the Accountant-General of the Court, that officer shall satisfy himself as to the sufficiency of the power, and as to whether it has been duly stamped and executed. If satisfied that it is in all respects proper to be acted upon, he shall cause an entry thereof to be made in his books, and mark "entered" at the foot or on the back thereof, and authenticate the same with his initials. He shall then deliver the same, together with his certificate, or draft, or cheque, to the person named therein, having first satisfied himself as to his identity.

Powers of Attorney for payment or delivery of money, or securities for money.

31. No money, or securities for money, in deposit in the Bank of Bengal to the credit of the Official Assignee of the Insolvent Court, shall be paid or delivered out, except the cheque or order for such payment or delivery be countersigned by the Accountant-General of the Court, describing himself as such.

The Official Assignee's cheques to be countersigned by the Accountant-General.

32. Any person having an interest may, as of course, upon payment of the established fees, obtain from the Accountant-General of the Court a certificate of the state of any account in his books, or of the non-compliance with any decree or order directing the payment or delivery into Court of money, or securities for money, or a copy of any account in the books of the office relating to the funds in any cause or matter.

Certificates and transcripts of accounts.

33. All the books of the Accountant-General of the Court, as well those in which orders or certificates are entered, as those in which the accounts are kept, shall, at all times during office hours, be open to the inspection of suitors or their attorneys, upon payment of the established fees

All books of the Accountant-General to be open to inspection.

34. Every officer of the High Court, or Insolvent Court, required to give security for the due performance of his duties, or for any money, or securities for money, in any way in his official possession, shall, at the commencement of every quarter, report to the Chief Justice whether his sureties are living, and, if living, where they are, and whether to his belief they are solvent.

Every officer to report quarterly as to his sureties.

35. When any surety or sureties for any such officer, as aforesaid, shall die, or become insolvent, the officer for whom he or they was or is or were or are surety or sureties, shall immediately notify the same in writing to the Chief Justice, who shall thereupon make such order for the substitution of a new surety, or new sureties, as to him shall seem fit.

And to report immediately the death or insolvency of any surety.

[REGISTRAR'S OFFICE.]

36. When, upon a sale by or with the approval of the Registrar, a deposit is required to be made by the purchaser, the same shall be made with the Registrar.

Deposit on sale by the Registrar.

37. If the amount to be deposited shall consist partly or wholly of Government securities, such securities shall be endorsed by the person making the deposit to the Registrar by his description of office, in addition to his name, in the cause or matter in which the sale shall have been made.

Of Government securities

38. The Registrar shall, as soon as possible after the receipt by him of any money, or securities for money, under the last preceding rule, deposit the same in the Bank of Bengal, in an account to be opened by him in his name and description of office, and entitled in the cause or matter in which such money, or securities for money, shall be received by him as aforesaid.

Deposit on sale to be forthwith lodged in the Bank of Bengal.

39. When any other deposit is required to be made with the Registrar, on account of any cause or matter, the money, or securities for money so to be deposited, shall be paid or delivered by the person or persons making the deposit direct into the Bank of Bengal, to the account of the Registrar of the High Court, Original Jurisdiction, by his description of office, in addition to his name; such securities for money being first endorsed by the person or persons aforesaid to the Registrar by his description of office, in addition to his name.

Other deposits with the Registrar to be made direct into the Bank of Bengal.

40. When an order is made for the payment out of money deposited with the Registrar as aforesaid, such payment shall be made by means of a cheque in writing drawn by the Registrar in favor of the person or persons to whom such payment is to be made. Such cheque shall be signed by the Registrar in his own name, coupled with his official description.

Payment out of money deposited with the Registrar.

41. When an order is made for the delivery out of any securities for money deposited with the Registrar as aforesaid, that officer shall, by means of a certificate, take out such securities from the Bank of Bengal, and shall endorse and deliver the same to the person or persons to whom such delivery is to be made.

Delivery out of securities deposited with the Registrar.

Only deposits on sale, and as security for costs, to be made with the Registrar.

42. Unless for special reasons otherwise ordered, no deposits shall be made with the Registrar other than deposits on account of any sale by that officer, or as security for costs.

Order for payment of balance of purchase-money to include direction for transfer of deposit with the Registrar.

43. When a purchaser at a sale by the Registrar shall obtain an order for the payment into Court of the balance of his purchase-money, the order shall be drawn up with a direction for the transfer by the Registrar of the amount deposited with him on account of the purchase-money, less his commission [unless the same shall have been already paid by means of High Court stamps], to the Comptroller-General of Accounts for the time being of the Government of India and the Secretary and Treasurer for the time being of the Bank of Bengal with the privity of the Accountant-General of this Court, to the credit of the cause or matter to the credit of which the balance of the purchase-money is to be paid.

Registrar's commission on sale to be retained.

44. The Registrar's commission, when retained as aforesaid, shall be transferred by him into the Government account at the Bank of Bengal, and such transfer shall be notified by him to the Accountant-General of the Government of Bengal.

And transferred into the Government account at the Bank of Bengal.

45. The Registrar shall, at the commencement of every quarter, deliver to the Chief Justice an account of every deposit made with him as aforesaid, and the Chief Justice shall make such order as to the investment of uninvested deposits, or otherwise as to him shall seem fit.

Quarterly account of deposits with the Registrar.

Order for investment.

(Sd.)	RICHARD GARTH.	(Sd.)	F. A. GLOVER.
,,	LOUIS S. JACKSON.	,,	E. G. BIRCH.
,,	J. B. PHEAR.	,,	R. C. MITTER.
,,	A. G. MACPHERSON.	,,	W. F. McDONELL.
,,	W. MARKBY.	,,	H. B. LAWFORD.

The 11th September 1875.

Sheriff's Office, the 18th August 1875.

NOTICE is hereby given that the Eighth Criminal Sessions of the year 1875, of the High Court of Judicature at Fort William in Bengal, for the Town of Calcutta and Factory of Fort William and the places subordinate thereto, will be holden at the Court-house, in the Town of Calcutta, on Thursday, the sixteenth day of September next, at 11 o'clock in the forenoon, and so on from day to day until the said Session be over. And it is hereby proclaimed that all persons who will prosecute any of the prisoners to be brought up for trial at the said Session be then and there to prosecute.

DEGUMBER MITTER, *Sheriff.*

সরিফ আফিস সন ১৮৭৫ সাল ১৮ই আগস্ট।

সকলকে সমাচার দেওয়া যাইতেছে যে সুবে বাঙ্গালার কোর্ট উইলিয়ম দুর্গের অধীন শহর কলিকাতার ও অন্যান্য স্থানের কৌজদারী বিচার নিষ্পত্তা জন্য আগামি সন ১৮৭৫ সালের ১৬ই সেপ্টেম্বর বৃহস্পতিবার বেলা ১১ ঘটিকার সময় এবং যে পর্য্যন্ত সেশিয়ানের কার্য্য শেষ না হয় প্রতিদিন উক্ত সময়ে কলিকাতার হাই কোর্টের আপন আদালত ঘরে সন ১৮৭৫ সালের অষ্টম ক্রিমিনেল সেশিয়ান বসিবেক এবং এতদ্দ্বারা প্রচার করা যাইতেছে যে, যে সকল ব্যক্তি কোন করেদীর বিরুদ্ধে কৌজদারী বিচিল করিবেক তাহারা উক্ত স্থানে উক্ত সময়ে হাজির থাকিয়া মোকদ্দমা করে ইতি।

DEGUMBER MITTER, *Sheriff.*

NOTIFICATION.

UNDER Section 14, Act XI of 1865, notice is hereby given that, subject to the orders of Government, the Judge of the Court of Small Causes at Nurrail will sit again in that Court on the dates mentioned below:—

Thursday, the 16th September 1875.
Friday, the 17th September 1875.

NURRAIL SMALL CAUSE COURT, the 6th September 1875. JOHN WESTON, *Judge.*

ECCLESIASTICAL.

The Reverend Ernest Henry Snepp, of Hatfield Hall, Durham, Minister, has been appointed by the Bishop of Calcutta a Surrogate in this Diocese for granting Episcopal Licences of Marriage.

CHARLES SANDERSON, *Registrar and Secretary.*

CALCUTTA, the 14th September 1875.

EDUCATIONAL NOTICES.

Orders by the Vice-Chancellor and Syndicate of the Calcutta University.

Dibrugarh is REMOVED FROM, and Sibságar is ADDED TO, the list of places for holding the Entrance Examination.

The Entrance Examination of the present year will be held at Sibságar and not at Dibrugarh.

H. WOODROW, M.A., *Officiating Registrar.*

SENATE HOUSE, the 14th September 1875.

Examination of Candidates for Admission as Pleaders and Mookhtars in Mofussil Courts.

THE next examination will take place on Friday and Saturday, the 21st and 22nd of January 1876.

The attention of persons intending to present themselves for examination is called to the notifications appearing in the *Calcutta Gazette* of the 14th of July 1875, page 847, and in the *Calcutta Gazette* of the 18th of August 1875, page 1075, respectively.

By order of the Board of Examiners,

CECIL JACKSON, *Secretary, Board of Examiners.*

CALCUTTA, the 6th September 1875.

AN examination for the Certificate of reasonable expectation of passing the B. A. Examination will be held at the Office of the Inspector of Schools, Presidency Circle, No. 22, Chowringhi Road, on the 22nd November, and following days.

Candidates must be *bond fide* teachers of known schools in the Presidency Circle, and must produce proof of their length of service for two years as teachers; or, if they have not completed the two years of service as teachers, they must show that they have completed the two years from passing the First Arts Examination partly as students in a college and partly as teachers of such known schools.

Failed students of the last year will also be admitted into the Examination.

A fee of Rs. 5 will be required.

A written application, giving the particulars required by the University, must be sent to the Inspector previously.

By order of the Officiating Inspector of Schools, Presidency Circle,

CALCUTTA, the 31st August 1875. JAYA GOPAL RAY, *Head Clerk.*

Statement showing the quantity of Salt in store available for exportation on Private Trade at each of the several Ports of Export on the 1st August 1875.

District.	Ports.	Quantity.	REMARKS.
		Indian Mds.	
Ganjam ..	Bavanapadu, at the Nowpadah Salt Pans ...	50,000	
Godavery ...	Coconada ...	.....	
	Nursapur ...	.....	
Kistna ...	Nizampatam ...	42,000	
Chingleput ...	Madras ...	.....	
	Ennore ...	.....	
	Covelong ...	.....	
Tanjore ...	Negapatam ...	.....	
	Katumavady ..	.....	
Tinnevelly ...	Vypaur ...	.....	
	Arosady ...	.....	
	Total ...	92,000	

REVENUE BOARD OFFICE, Madras, 12th August 1875.

C. A. GALTON, *Acting Sub Secretary.*

Published for general information.

By order of the Member in charge,

W. H. GRIMLEY, *Offg. Secretary.*

BOARD OF REVENUE, L. P., FORT WILLIAM, the 8th September 1875.

OPIUM NOTIFICATION.

No. 938B.

NOTICE is hereby given that the Tenth Sale of Opium, the Provision of 1873-74, will be held at the Government Opium Sale-Room, No. 2, Bankshall Street, on Tuesday, the 28th September 1875, at 11 A.M., and will comprise 3,750 chests, viz.—

	Chests.
Behar Opium	2,150
Benares ,, ...	1,600
Total ...	3,750

2. The general conditions of the sale now advertised will be the same as usual; they may be ascertained by reference to the Notification issued on the 16th November 1874, and published in the *Government* and *Exchange Gazettes*, or on personal application at the Office of the Board of Revenue.

3. The latest date both for deposit and clearance will, owing to the intervention of the Doorga Poogah Holidays, be the 19th October 1875, that is to say, no Bank of Bengal Receipts, Government Promissory Notes, or other public securities that may be tendered for deposit in redemption of Promissory Notes given by purchasers in the Sale-room, and no Bank of Bengal Receipts in full payment of lots will be accepted after 4 P.M. of Tuesday, the 19th October 1875.

4. In addition to the quantity above advertized for sale, the following quantities, more or less, of Behar and Benares Opium will be brought to sale in the present year on or about the dates specified below. The Member in charge of the Opium Department, however, reserves to himself the right of altering these dates should circumstances render it expedient to do so.

DATES.	Behar, about Chests.	Benares, about Chests.	Total, about Chests.
On or about Thursday, 4th November 1875	2,150	1,600	3,750
On or about Friday, 3rd December ,, ...	2,150	1,600	3,750
Total ..	4,300	3,200	7,500

By order of the Member in charge,

W. H. GRIMLEY, *Offg. Secretary.*

BOARD OF REVENUE, L. P., FORT WILLIAM, the 23rd August 1875.

NOTIFICATION.

No. 1033B.

IT is hereby notified that the Calcutta Custom House will be open during the Doorga Poojah holidays for the transaction of business as usual on the following dates:—

October 4th
,, 5th
,, 13th
,, 14th
,, 15th

Any persons having payments to make on those dates are informed that they must deposit with the Collector of Customs, by noon of October 2nd, either a receipt or guarantee from the Bank of Bengal for such a specific amount as will cover the payments which would, under ordinary circumstances, be made on those days; on which no cash can be received on any account.

The conditions respecting the additional expenditure required for keeping open the Custom House on those dates will be duly notified hereafter.

By order of the Member in charge,

W. H. GRIMLEY, *Offg. Secretary.*

BOARD OF REVENUE, L. P., FORT WILLIAM, the 13th September 1875.

The Calcutta Gazette.

WEDNESDAY, SEPTEMBER 15, 1875.

PART IA.

Orders and Notifications by the Government of India.

The following order, issued by the Government of India in the Home Department, is republished for general information :—

No. 573.—*Simla, the 2nd September* 1875.—*Notification.*—*Medical.*—Third Grade Assistant Surgeon Casey Kinkur Mitter, lately attached to the Dispensary at Serajganj, in Bengal, is permitted to resign the service.

The following order, issued by the Government of India in the Department of Revenue, Agriculture, and Commerce, is republished for general information :—

No. 506.—*Simla, the 3rd September* 1875.—*Notification.*—*Statistics.*—It is hereby notified for general information and guidance that the spelling of the names of the more important places in the Bombay Presidency including Sind has been fixed by His Excellency the Governor in Council, and approved by the Government of India, as shown in the List given below, and should be strictly adhered to in future :—

Places and Names in which the Old or Modified Spelling should be adhered to.

BOMBAY.

(INCLUDING ALL PLACES IN THE ISLAND.)

Máharáshtra.	Dhulia.	Hubli.	Limri.
Guzerat.	Igatpuri.	Bidi.	Edar.
Deccan.	Chándor.	Bulsar.	Kurrachee.
Konkan.	Peint.	Broach.	Mugger Peer
Sind.	Ahmednagar.	Baroda.	Jerruck.
Kattywar.	Poona.	Nerbudda.	Tatta.
Tanna.	Kirkee.	Tapti.	Sehwan.
Coorla.	Sholapur.	Kaira.	Sukkur.
Salsette.	Satara.	Cambay.	Jacobabad.
Vehar.	Wai.	Ahmedabad.	Hyderabad.
Bandora.	Mahableshwar.	Gogo.	Meeanee (the battle-field only).
Bassein.	Belgaum.	Perim.	
Trombay.	Dharwar.	Cutch.	Indus.
Colába	Vingorla.	Deesa.	Kelat.
Matheran.	Coompta.	Bálásinor.	Mhow.
Khandesh.	Karwar.	Bánsda.	Aden.

The following order, issued by the Government of India in the Foreign Department, is republished for general information :—

No. 2420*P.*—*Simla, the 2nd September* 1875.—*Notification.*—*Political.*—Moulvie Syud Indad Ali, Subordinate Judge of Gya, on retiring from the service of Government, is permitted to retain for life the honorary title of "Khan Bahadoor."

The following orders, issued by the Government of India in the Financial Department, are republished for general information :—

No. 3179.—*Simla, the 3rd September* 1875.—*Notifications.—Accounts.—Cash Balances in the Government Treasuries in India on the last day of the month of July* 1875, *compared with those on the same date in* 1874 *and* 1873 :—

	1873.	1874.	1875.
	Rs.	Rs.	Rs.
Government of India	3,09,35,785	2,66,72,817	3,85,32,560
Bengal	2,10,01,563	2,15,88,706	1,87,99,423
Assam		10,28,074	36,88,991
British Burmah	30,80,200	15,00,928	34,38,850
North-Western Provinces	2,87,63,053	2,00,36,675	2,61,82,280
Oudh	82,78,950	47,89,698	69,98,951
Punjab	1,47,05,844	1,47,52,410	1,40,75,449
Bombay	2,98,82,868	1,93,08,196	2,17,08,965
Central Provinces	90,42,455	49,95,775	51,19,876
Madras	3,60,86,297	2,09,54,633	2,77,29,660
Total ...	18,17,77,005	13,56,27,912	16,52,75,005

No. 3130.—*The 3rd September* 1875.—*Leave and Allowances.—Erratum* —In Notification of the Financial Department, No. 2920, dated 24th August 1875, published at page 433 of Part I of the *Gazette of India* of the 28th August 1875, *for* " Rule 1" *read* " Rule 2."

No. 3180.—*The 3rd September* 1875.—*Separate Revenue.—Customs.*—In exercise of the power conferred by clause (*b*) of Section 6 of the Indian Tariff Act, 1875, the Governor-General in Council is pleased to direct as follows :—

When it is shown to the satisfaction of the executive officer of highest rank in the Department of Customs at any port that any wine, spirit or liqueur shipped in a vessel which sailed for British India on or before the 15th August 1875, and imported at such port, was sold, or that a contract for the delivery of the same was concluded, on or before the 5th day of August 1875, at a fixed price, including the import duty payable in British India, no higher import duty shall be levied on such wine, spirit or liqueur than that specified in the Indian Tariff Act, 1871.

This Notification shall apply in the case of all duties payable on and after the 5th August, and any duties which have been levied in excess of those herein fixed shall be refunded on application.

The following order, issued by the Government of India in the Military Department, is republished for general information :—

No. 898.—*Simla, the 3rd September* 1875.—G. G. O. No. 748 of the 22nd July 1875, placing the services of Captain J. M. Tulloch, of the General List, Infantry, temporarily at the disposal of the Government of Bengal, is cancelled.

R. L. MANGLES,
Offg. Secy. to the Govt. of Bengal.

The Calcutta Gazette.

WEDNESDAY, SEPTEMBER 15, 1875.

PART II.

Advertisements.

[N.B.—Advertisements, Notices, &c., intended for insertion in this part of the Gazette cannot be received after Noon on Monday.]

LAND SALE NOTICES.

NOTICE is hereby given, under Section 11 of Act VII (B.C.) of 1868, and Section 6, Act XI of 1859, that the undermentioned tenures in Khas Mehals in the district of Pooree will be put up to public and unreserved sale at the Collector's Office of that district, on the dates mentioned against each, for arrears of revenue and other demands, which, by the Regulations and Acts in force, are directed to be realized in the same manner as arrears of revenue, due on the 28th day of April 1875.

Number of the tenure as per assessment at the settlement.	Nature, name, and situation of tenures.	Name of tenure-holders.	Annual revenue.	Arrear of revenue.	Date on which the tenure will be sold.	Remarks.
			Rs. A. P.	Rs. A. P.		
139	Mowroosy or hereditary, Pudani Mouzah Sookul, in pergunnah Rahang.	Bichitránand Dás	1,104 8 2½	364 0 2½	16th September 1875, corresponding to 2nd Assin 1283, Amli, Thursday.	The estate in which the tenure is situated is temporarily settled from 1252 to 1304, Amli.
164	Mowroosy or hereditary, Serbarakari Gurh Bangoro, in talook Rahang, pergunnah Rahang.	Rághab Srichandan Dulbehera, Bairági Charan Mahápátra Kotokaran, Govind Dás Bucsumool, Gopi Náth Rántra, Balkristo Sántrá, Hurry Mangraj, and Krutibás Srichandan Dullua.	998 0 11½	550 0 11½	Ditto ...	Ditto.
51	Mowroosy or hereditary, Padhani Mouzah Tultual, in talook Kissenchunder, pergunnah Chowbiscood.	Magoom Sahoo, Hurry Sahoo, Jugabandhu Mullik, Bhágiratni Sahoo, Rághab Padhán Parmánand Sahoo, Adikand Padhán, and Bidyadhar Dás.	1,148 14 4½	1,148 14 4½	17th September 1875, corresponding to 3rd Assin 1283, Amli, Friday.	Ditto ditto from 1245 to 1304, Amli.
166	Ditto ditto, Mouzah Bada Bandhkerá, in talook Kissenchunder, pergunnah Chowbiscood.	Raghunáth Gooroo and Bhobani Padhán.	837 3 7½	262 14 7½	Ditto ...	Ditto.

COLLECTOR'S OFFICE, POOREE, KHOORDAH, the 28th August 1875.

J. S. ARMSTRONG, *Collector.*

NOTICE is hereby given, under Section 6, Act XI of 1859, that the undermentioned estates in the district of Burdwan will be put up to public and unreserved sale at the Collector's Office of that district, on the 24th day of September 1875, for arrears of revenue and other demands, which, by the Regulations and Acts in force, are directed to be realized in the same manner as arrears of revenue, due on the 28th day of September 1874, and 12th day of January 1875.

Number in the rent roll.	Class.	Names of mehal and pergunnah.	Proprietor.	Government revenue.	Remarks.
				Rs. A. P.	
158	1st class permanently-settled estate.	Shumoodrogource, Pergunnah Shatsyka.	Rohumun Nessa Bibee, Koylash Chunder De Choudhory, Gobind Chand Nundee, and Nilkomul De Choudhory.	2,710 8 11	In this estate the following putnee talooks have been registered under section 41, Act XI of 1859:—Putnee of 8 annas share of 9 mousahs, viz. Kypookoorsah and others, paying Rs. 900 annual rent; putnee of 2 annas share of Shumoodrogowree and Hurshoona; and 1 anna 8 gundas 1 kouree 1 krant share of 16 mousahs, Shinghoojooley and others, bearing Rs. 293-2-2 rent; putnee of 8 annas share of Shumoodrogourah and Hurshoona, &c.; and three-fourths of 5 annas 13 gundas 1 kouree 1 kranty share of 15 mousahs Putni Thakoordara, and others; in all 17 mousahs, bearing Rs. 726-6-7 rent, for arrears of Government revenue only.

BURDWAN COLLECTORATE, the 17th August 1875. E. H. WHINFIELD, *Collector*.

NOTICE is hereby given, under Section 6, Act XI of 1859, that the undermentioned estates in the district of East Burdwan will be put up to public and unreserved sale at the Collector's Office of that district, on the 24th day of September 1875, for arrears of revenue and other demands, which, by the Regulations and Acts in force, are directed to be realized in the same manner as arrears of revenue, due on the 28th day of June 1875.

Number in the rent roll.	Class.	Name of mehal and pergunnah.	Proprietors.	Government revenue.	Remarks.
				Rs. A. P.	
17	1st class permanently settled estate.	Chuck Doorga, pergunnahs Ranechatee and Shahabad.	Anund Moee Dasee	9,939 2 11	The estate to be sold for arrears of Government revenue only.
30	Ditto	4 annas share of Bhedia, pergunnahs Monohurshahee and Ranechatee.	Hera Loll Baboo, Khodeja Bibee, herself and as guardian of minor Abdool Addood. Shama Churn Bundopadhya. Kedarnath Mookerjee and Brojomohun Ghose.	2,676 8 8	The following shares, in respect of which separate accounts have been opened under the provisions of, Section 10 of Act XI of 1859, will be excluded from the sale, viz. Brojomohun Ghose 17 gundas share Rs. 143-9-11, Khodeja Bibee, herself and as guardian of Abdool Addood, minor, 3 annas 10 gundas share Rs. 939-0-4 only, Kedarnath Mookerjee 2 annas share Rs. 357-6-11. The share of Hera Loll Baboo and Shama Churn Bundopadhya, bearing sudder jumma of Rs. 1,308-6-1 will be sold for arrears of Government revenue only.
174	Ditto	Gowara, pergunnah Mamdanipore.	Kristodeb Bhuttacharjee ..	734 14 7	The estate to be sold for arrears of Government revenue only.

BURDWAN COLLECTORATE, the 5th August 1875. E. H. WHINFIELD, *Collector*.

NOTICE is hereby given under Section 6, Act XI of 1859, that the undermentioned estates in the district of Mymensingh will be put up to public and unreserved sale at the Collector's Office of that district on Friday, the 24th September 1875, corresponding with 9th Assin 1282 B.S., for arrears of revenue and other demands, which, by the Regulations and Acts in force, are directed to be realized in the same manner as arrears of revenue due on the 28th June 1875.

Number on Towjee	Names of mehal and pergunnah.	Names of proprietors.	Government revenue of estates.	Amount of arrears for which the estate is to be sold.	Remarks.
	First Class Mehal settled in perpetuity.		Rs. A. P.	Rs. A. P.	
137	2 annas share of pergunnah Shooshung.	Roma Nath Singh and others.	1,988 4 0	87 9 0	
	Second Class Mehals temporarily settled.				
4965	Resumed estate Chur Jail Khana, pergunnah Alapsingh.	Hur Sundari Debea Chowdhrine and others.	2,474 0 0	618 0 0	Settled for 33 years from 1st Bysack 1281 B.S., corresponding with April 1874, to 30th Cheyt 1313, or April 1907.
5085	Resumed Mehal Beel Sullungi, pergunnah Mymensingh.	Bhobo Sundari Debea Chowdhrine and others.	554 0 0	140 0 0	
5122	Resumed Mehal Bapuralgi, pergunnah Sherepore.	Peary Mohun Chowdhry and others.	577 0 0	74 8 0	Settled for 34 years from 1st Bysack 1280 B.S., corresponding with April 1873, to 30th Cheyt 1313, or April 1907.
		Road fund ...	5 12 0	.....	

MYMENSINGH COLLECTORATE, the 23rd August 1875 R. H. PAWSEY, *Offg. Collector*.

NOTICE is hereby given, under Section 6, Act XI of 1859, that the undermentionad estates in the district of Midnapore will be put up to public and unreserved sale at the Collector's Office of that district, on the 25th day of September 1875, corresponding with 10th Ashin 1282 Umli, 11th Ashin 1283, Saturday, for arrears of revenue and other demands, which, by the Regulations and Acts in force, are directed to be realized in the same manner as arrears of revenue, due on the 28th day of June 1875.

Number on the Register A.	Number on the revenue roll.	Name of Estate and Pergunnah.	Name of Proprietor.	Government revenue.	Arrears of Government revenue for which the estate will be sold.	REMARKS.
			Temporarily-settled Estate.	Rs. A. P.	Rs. A. P.	
1225	111	Gokulpore, pergunnah Pattaspore.	Chowdhari Gopendra Nundan Das Mohapatra	23,534 0 0	2,996 2 8	This estate has been settled for 10 years, from [illegible]82 to 1291.
			Permanently-settled Estate.			
1269	698	Harinarain Chuk, pergunnah Kasjorah.	Srimati Ananda Moi, wife of Rungsidhar Punda; Srimati Champaklata; wife of Dwarikanath Panda; and Srimati Shama Soondari, wife of Modhusudan Panda	2,400 0 0	262 15 8	
1470	816	Kalagecha, pergunnah Kasjorah.	Chandra Mohan Misri, Chandra Mohan Misri, Saruthi Debi, wife of Pittambar Panda	1,149 8 7		
			Deduct joint share of Chandra Mohan Misri, which will not be sold ... ... Rs. A. P. 780 2 10			
			Ditto separate share of ditto ditto 226 2 0	1,006 4 10		
			Balance, being the separate share of Sarathi Debi, wife of Pittambar Panda, will be sold for Government arrear of Rs. 15-2-0	143 3 9	15 2 6	
			Temporarily-settled Estates.			
1909	203	Mangalpore, pergunnah Pattaspore.	Chowdhari Gopendra Nandan Das Mohapatra, Anandalal Rai, and Kasinath Mittri	2,039 0 0	243 7 9	Ditto ditto.
1971	205	Makrampore, pergunnah Pattaspore.	Anandalal Rai and Harsailal Bhakat	1,246 0 0	617 15 7	Ditto ditto.
			Permanently-settled Estates.			
2159	1191	Puschimmasaria, *alias* Benakhutan, pergunnah Bhuanmuttah.	Chowdhari Anandalal Rai; Srimatia Bramhamoi, wife of deceased Nandlal Rai, Gazendramaram Rai, minor's guardian mother, and Srimatia Tarasoni, mother of Soroopnarain Rai, minor	3,629 11 8	284 9 5	
2357	1283	Radhamugeur, pergunnah Khatnuggur.	Panchananda Kanungo, Narnarain Das Kanungo, Guruprasad De, Panchanunda Acharja, Jitram Rai, Sadhuchuran Mana, Harucharn Das, Modhusudan De, Gokulchurn Bramha, Damodur Bramha, Balaram Bramha, Srimati Bramhamoi, wife of Ramnarain Rai, Badal Khan, Guruprasad Jana, Harnarain Jana, Omnaprasad De, Pittambar Pattra, Haricharan De, Lal Mohan Das, and Lal Mohun Das	2,654 13 2		
			Deduct separate account of the undermentioned parties which will not be sold:— Rs. A. P.			
			Gokulchurn Bramha, Damoodur Bhamha and Balaram Bramha 96 2 0			
			Srimati Bramhamoi, wife of Ramnarain Rai ... 25 8 7			
			Badal Khan 46 14 10	169 10 2		
			Balance, being the joint share of the undermentioned parties, will be sold for arrears of Government revenue, Rs. 1-0-5 — Panchanand Kanungo, Narnarain Das Kanungo, Guruprasd De, Panchananda Acharja, Jitram Rai, Sadhuchuran Mana, Hare Churn Das, Modhusudan De, Gurupprasad Jana, Harnarain Jana, Omnprasad De, Pittambar Patra, Haricharan De, Lal Mohan Das, and Lal Mohan Das	2,485 3 0	1 0 5	
2633	1465	Sridharpore, pergunnah Moynachour.	Gopinath Bera, Rungshidhar Panda, Shaik Menajoodin Mahamed, Srimata Rajeshari Dei, Srimata Karunamoi Dei, wife of Fakirchandra Pattak, Sundarnarin Myti, Mathur Mohun Myti, Santooseram Myti, Srimati Prasana Moi and Prasanakumar Bera, wife and son of Nabakista Bera	929 14 2		
			Deduct separate account of the undermentioned parties, which will not be sold:—			
			Shaik Menajoodin Mahomed, Srimati Rajeshari Dei, Srimati Karunamoi Dei, wife of Fakirchandra Pattak, Sundarnarain Myti, Mathur Mohun Myti and Santooram Maite	419 6 8		
			Balance, being the joint share of the undermentioned parties, will be sold for arrears of Government revenue, Rs. 1-4-0 — Gopinath Bera, Rungshidhar Panda, Srimati Prasanamoi and Prasana Kumar Bera, wife and son of Nabakista Bera	510 7 6	1 14 0	

H. L. HARRISON, *Collector.*

MIDNAPORE COLLECTORATE, the 14th August 1875.

NOTICE is hereby given, under Section 6, Act XI of 1859, that the undermentioned estates in the district of Nuddea will be put up to public and unreserved sale at the Collector's Office of that district, on the 21st day of September 1875, for arrears of revenue and other demands, which, by the Regulations and Acts in force, are directed to be realized in the same manner as arrears of revenue, due on the 28th day of June 1875:—

Class I.—Permanently-settled Estate.

No. 117.—Dehi Chandi, pergunnah Pajnour; recorded proprietors Mr. John Cockrane, Official Assignee, and others; sudder jumma of the entire estate Rs. 10,246-2-8, and police Rs 129-2-6. The share of Mr. John Cockrane and others in the estate, bearing a sudder jumma of Rs. 4,422-6-10, and police Rs. 55-12-2, will be sold for recovery of arrears, Rs. 51-9-4, on account of Government revenue. The share of the other proprietors, Shoorendra Nath Pal Chowdhuri and others, the total sudder jumma of which is Rs. 5,823-11-10, and police Rs. 73-6-2, will be exempted from sale, as they have opened a separate account and paid the Government revenue due from them.

No. 1988.—Dehi Dhurmapore, pergunnah Ukhura; recorded proprietors Moonshi Tuzzulall Kurim and others; sudder jumma Rs. 3,475-0-1, and police Rs. 43-8-3. The entire estate will be sold for recovery of Rs. 78-4-2, due on account of Government revenue.

No. 3170.—Dehi Matikumra; pergunnah Ukhura; recorded proprietors Mr. David Andrew and others; sudder jumma of the entire estate, Rs. 1,700-11-4, and police Rs. 21-6-5. The share of Mr. David Andrew in the estate, bearing a sudder jumma of Rs. 451-11-10, and police Rs. 5-11-1, will be sold for recovery of Rs. 9-11-10 due on account of arrears of Government revenue. The share of other proprietors, Brohmomoyo Takuranee and others, Shabait Jotendra Mohan Tagore, and Soorendra Mohan Tagore, sudder jumma of which is Rs. 1,248-15-6, and police Rs. 15-11-4, will be exempted from sale, as they have opened separate accounts, and have paid the Government revenue.

NUDDEA COLLECTOR'S OFFICE, the 11th August 1875. C. C. STEVENS, *Collector.*

Statement of the Affairs of the Bank of Bengal for the week ending 7th September 1875.

LIABILITIES.		Rs.	A.	P.	ASSETS.		Rs.	A.	P.
Proprietors' Capital, paid up		2,80,00,000	0	0	Government Securities		1,60,11,921	10	4
Reserve Fund		18,04,335	13	2	Loans on Government Securities, &c., at Head Office and Branches		75,00,107	7	10
General Treasury Balance at Head Office ... Rs. 2,58,87,747 15 5					Accounts of Credit on Government Securities, &c., at Head Office and Branches		71,27,665	14	2
General Treasury Balance at Branches ... „ 2,09,88,214 13 1		4,68,75,962	12	6	Mercantile Bills discounted at Head Office and Branches		1,69,81,973	6	0
Other Deposits at Head Office and Branches		2,06,80,165	10	5	Dead Stock		10,62,989	0	9
Bank Post Bills, &c.		8,41,055	14	6	Stamps		11,149	6	6
Sundries		6,06,568	6	11	Balances with other Banks		4,46,063	7	10
					Sundries		2,06,272	12	10
					Bullion		28,410	2	3
							4,93,81,553	4	6
					Cash and Currency Notes at Head Office ... Rs. 2,04,53,251 11 1				
					Cash and Currency Notes at Branches ... „ 2,29,73,981 9 10		4,34,26,533	4	11
Total		9,28,09,086	9	5	Total		9,28,09,086	9	5

By order of the Directors,

BANK OF BENGAL, *Calcutta, the 9th September 1875.*

J. GORDON, *Chief Accountant and Deputy Secretary.*

R. HARDIE, *Secretary and Treasurer.*

(382—1)

Hooghly Floating Bridge

Weekly Statement of Receipt from Local Traffic.

	Foot Passengers.		Vehicles, &c.		Total.	Remarks.
	Calcutta to Howrah.	Howrah to Calcutta.	Calcutta to Howrah.	Howrah to Calcutta.		
	Rs. A. P.	Rs. A. P.	Rs. A. P.	Rs. A. P.	Rs. A. P.	
For 35 weeks ending 2nd September 1875	16,957 5 0	16,276 2 0	17,370 6 9	14,935 3 9	65,539 1 6	
For the week ending 9th September 1875	461 5 9	433 14 6	427 0 3	394 14 0	1,707 2 6	
Total	17,318 10 9	16,709 0 6	17,797 7 0	15,330 1 9	67,046 4 0	

By order of the Commissioners,

The 13th September 1875. (385—1) G. H. SIMMONS, *Secretary.*

☞ The following books may be had from the office of Superintendent, Government Printing, No. 8, Hastings Street. No orders can be attended to, unless accompanied by a remittance. When postage stamps are forwarded, one anna additional should be sent for every rupee's worth of stamp for discount in exchanging them for cash. Service labels are not received.

Books required on the public service are only supplied when authorized by the Department under whose orders they are published.

Now ready,

32mo. super royal, with numerous plates, roan morocco and clasp, lettered.

Carbine and Rifle Exercises and Musketry Instruction; also Regulations regarding Ranges, Appliances, Arms, and Ammunition, &c., for the Cavalry and Infantry of the Native Army in India. Revised 1875. *Price, Rs.* 2-4; *packing and postage, 4 annas.*

Public Works Department Classified List, corrected up to 1st April 1875. *Price, Rs.* 2; *packing and postage, 4 annas.*

Rules for the Qualification, Admission, and Enrolment of Pleaders and Mooktears in Mofussil Courts. *Price, 4 annas; by post, 5 annas.*

Rules for Admission of Vakeels in the High Court. *Price 4 annas; by post, 5 annas.*

New authorised edition corrected up to 1st December 1873; royal 8vo., limp covers, with every alternate page blank for entering notes and alterations.

The Civil Pension Code. *Price, Re.* 1-4; *packing and postage, 4 as.*

The Civil Leave Code. *Price, Re.* 1; *packing and postage, 3 as.*

The Acting Allowance Code. *Price As.* 8; *packing and postage, 2 as.; or*

The Three Codes bound in one vol. *Price, Rs.* 2-8; *packing and postage, 8 as.*

A Report on the Expedition to Western Yunan *vid* Bhamo. By John Anderson, M.D., Medical Officer and Naturalist to the Expedition. *Price, Rs.* 8; *packing and postage, 14 as.*

Report of the Commissioners appointed by the Government of India to inquire into the Origin, Nature, &c., of Indian Cattle Plagues. With Appendices, Calcutta, 1871. Fol. pp. XXX and 999, with Maps. *Price, Rs.* 10; *packing and postage, Rs.* 2.

Selections from Unpublished Records of Government for the years 1748 to 1767 inclusive. Relating mainly to the social condition of Bengal. With a Map of Calcutta in 1784. By the Rev. J. Long, Member of the Government Record Commission. *Price, Rs.* 5; *packing and postage* 1 *Re. extra.*

Selections from Calcutta Gazettes of the years 1816 to 1823 inclusive, showing the political and social condition of the English in India upwards of fifty years ago. By Hugh David Sandeman, C. S., Accountant-General, Bengal, and Member of the Record Commission. *Volume I, Rs.* 3, *and Volumes II, III, IV, and V, at Rs.* 5 *each; packing and postage, Rs.* 1 *extra.*

Revised (Indian) Army Regulations, Regulations and Orders for the Army of the Bengal Presidency. Published by authority. Royal 8vo., cloth boards. *Price, Rs.* 4; *packing and postage, Re.* 1. *Interleaved copy, Rs.* 5; *packing and postage, Re.* 1-12.

The Ophanatophidia of India, being a description of the Venomous Snakes of the Indian Peninsula, with an Account of the influence of their Poison on Life, and a Series of Experiments. By J. Fayrer, M.D., C.S.I., F.R.S.E., Honorary Physician to the Queen, Surgeon-Major, Her Majesty's Bengal Army, Professor of Surgery and Senior Surgeon in the Calcutta Medical College and its Hospital, Fellow of the University of Calcutta, and late President of the Asiatic Society of Bengal. *Price, Rs* 80 *per copy; packing and postage, Rs.* 2-4.

Book of Forms referred to in the above Foolscap folio, enclosed in stiff covers. *Price, Rs.* 2; *packing and postage, Re.* 1-8.

The older Statutes in force in India, edited, with Notes and an Index, by Whitely Stokes, Esq. *Price, Rs.* 5; *packing and postage, 3 annas.*

A Collection of Statutes relating to India, passed between the years 1855 and 1870, both inclusive, being a Supplement to the Law relating to India and the East India Company, fifth edition, edited, with an Index to the Statutes relating to India not expressly repealed in August 1867, by Whitely Stokes, Esq. *Price, Rs.* 10; *packing and postage* 12 *annas.*

Vocabulary of Ordnance Stores, for adoption throughout British India: prepared, under the orders of the Government of India, by Ensign J. Tanner, Deputy Assistant Commissary, Bengal Ordnance Department, and rated in the Office of the Examiner of Ordnance Accounts, Fort William. *Price, Rs.* 6; *packing and postage, Re.* 1 8 *extra.*

The Hymns of the Rig-Veda, in the Samhita and Pada Text, by Professor F. Max Müller, M.A., in two Volumes. *Price Rs.* 24; *packing and postage, Re.* 1-12.

*** The Rig-Veda, the oldest book of Indian literature, has very properly been made one of the principal class-books for those who study Sanskrit in the schools and colleges in India, and though at present a scholarlike knowledge of the Vedic hymns is in the examinations required of the more advanced students only, yet, as soon as editions, translations, grammars, and dictionaries shall have rendered the study of these ancient documents more accessible, I doubt not that the time will come when no one in India will call himself a Sanskrit scholar who cannot construe the hymns of the ancient Rishis of his country.—*Extract from Preface.*

The Acts of the Government of India from 1854 to date, with Indexes and Lists of Titles, each separately available.

In 3 parts, foolscap folio.

I.—Correspondence relating to the Famine in Bengal and Behar, from October 1873 to May 1st, 1874.

II.—Special Narrative of the Drought in Bengal and Behar, 1873-74, together with Minutes by the Hon'ble Sir Richard Temple, K.C.S.I.

III.—Papers relating to the Famine in Bengal and Behar.

Price, Rs. 2-8 *per vol.; packing and postage, Re.* 1-4 *extra per vol.*

Report on the production of Tobacco in India. By J. E. O'Connor. *Price, Re.* 1-8; *packing and postage, 8 annas.*

Cultivation of Silk in India—some account of Silk in India, especially of the various attempts to encourage and extend sericulture in that country. Compiled by J. Geoghegan, Under-Secretary to the Government of India, Department of Revenue, Agriculture, and Commerce. Foolscap folio, in stiff cover. *Price, Rs.* 2; *packing and postage, 7 annas.*

Report on the Fresh Water Fish and Fisheries of India and Burmah. By Surgeon-Major Francis Day, F.L.S. & F.Z.S., Inspector-General of Fisheries in India. *Price, Rs.* 2; *packing and postage, 10 annas extra.*

Published by Authority.

Royal 8vo., illustrated with numerous Maps, cloth, lettered.

A Record of the Expeditions undertaken against the North-West Frontier Tribes: compiled from the Military and Political Despatches, Lieutenant-Colonel McGregor's Gazetteer, and other official sources, by Lieutenant-Colonel W. H. Paget, Commandant, 5th Punjab Cavalry. *Price, Rs.* 5; *packing and postage, Re.* 1.

Code of Regulations for the Public Works Department. Third edition, revised and corrected up to 1st January 1870. *Price, Rs.* 4; *packing and postage, Re.* 1 *extra: interleaved copies, Rs.* 5; *packing and postage, Re.* 1-6.

8*vo., cloth.*

Reports on Forest Management in Germany, Austria, and Great Britain, by Captain Campbell Walker, F.R.G.S., Staff Corps, Deputy Conservator of Forests, Madras; with Extracts from Reports by Mr. Gustav Mann, Mr. Ross, and Mr. T. W. Webber; and a Memo. by D. Brandis, PH.D., Inspector-General of Forests. *Price, Rs.* 3; *packing and postage, 6 annas.*

Just reprinted.

Second Report on the Provinces of Ye, Tavoy, and Mergui, on the Tenasserim Coast, by J. W. Helfer, M.D. *Price, Re,* 1; *packing and postage, 4 annas extra.*

Rules and Forms for Revenue Accounts of State Railways. *Price, Rs.* 3; *packing and postage, Re.* 2-8.

Office of Superintendent of Government Printing, No. 8, Hastings Street, Calcutta.

New Criminal Procedure Code.

OFFICERS under the Bengal Government, who wish to have copies of the New Criminal Procedure Code *on sale*, are requested to apply to the Superintendent of Government Printing, Calcutta.

Central Provinces' Gazetteer.

EDITION OF 1870 in one VOL.

A LIMITED number of the above work, strongly bound in cloth, octavo size, for sale at Rs. 12 per vol., exclusive of postage charge. Apply to—

MESSRS. THACKER, VINING, *Bombay,*
MESSRS. THACKER, SPINK & Co., *Calcutta,* or
SUPDT., CHIEF COMMR.'s OFFICE, *Nagpúr.*

For Sale.

AT the Meteorological Office, No. 2, Church Lane, the following official publications:—

Meteorological Report of		1867	...	Rs.	0 12	per copy.
Ditto	ditto	1868	...	„	1 8	„
Ditto	ditto	1869	...	„	2 4	„
Ditto	ditto	1870	...	„	2 6	„
Ditto	ditto	1871	...	„	2 8	„
Ditto	ditto	1872	...	„	3 0	„
Ditto	ditto	1873	...	„	3 0	„
Ditto	ditto	1874	...	„	3 0	„
Administration Report of		1870-71	...	„	0 4	„
Ditto	ditto	1871-72	...	„	0 4	„
Ditto	ditto	1872-73	...	„	0 4	„
Ditto	ditto	1873-74	...	„	0 4	„
Ditto	ditto	1874-75	...	„	0 4	„
A table of the average monthly and annual rainfall at 98 Stations in Northern India			...	„	0 4	„
Report of the Midnapore and Burdwan cyclone of the 15th and 16th October 1874			...	„	2 8	„

The above are also to be obtained at the same prices at Messrs. Thacker, Spink & Co., No. 5, Government Place.

W. J. WILLSON, *Offg. Meteorological Reporter to the Govt. of Bengal.*

CALCUTTA, the 26th August 1875.

Publications for Sale at the Bengal Secretariat Press.

The Bengal Administration Report for 1873-74. *Price, Rs.* 4; *postage* 10 *annas.*

The Bengal Administration Report for 1872-73. *Price, Rs.* 7-8; *postage Re.* 1-4.

Map of Bengal, 1873. *Price, if taken with the Report, Re.* 1.

Map of Bengal, 1873, separately. *Price, Rs.* 2; *postage* 2 *annas.*

Report on the Census of Bengal, 1872. By H. BEVERLEY, Esq., C.S., Registrar-General of Bengal. *Price Rs.* 10; *postage Re.* 1-2.

Act VII (B.C.) of 1873 (Labor Districts Emigration), the Government Resolution thereon, and the Rules and Forms under the Act, bound up together in pamphlet form. *Price,* 8 *annas per copy, or, including postage,* 10 *annas.*

Ditto ditto in Bengali. *Price,* 8 *annas per copy, or, including postage,* 10 *annas.*

Rules for the Sale of Waste Lands. *Price, 4 annas, or, including postage, 5 annas.*

Papers Regarding the Tea Industry in Bengal. *Price, Rs.* 3; *postage* 5 *annas.*

Report on the Cultivation of, and Trade in, Jute in Bengal, and on Indian Fibres available for the Manufacture of Paper; with Map. By HEM CHUNDER KERR, Deputy Magistrate, on special duty. *Price, Rs.* 8; *postage* 11 *annas.*

A Report on the District of Jessore: its Antiquities, its History, and its Commerce. (Second Edition, Revised and Corrected). By J. WESTLAND, Esq., C.S., late Magistrate and Collector of Jessore. *Price, Rs.* 3; *postage 6 annas.*

Selection of Papers regarding the Hill Tracts between Assam and Burmah, and on the Upper Brahmapooter. *Price, Rs.* 5; *postage* 8 *annas.*

Selections from Divisional and District Annual Administration Reports, 1872-73, with the Government Resolutions on them. *Price, Rs.* 5; *postage* 12 *annas.*

Progressive Colloquial Exercises in the Lushai Dialect of the Dzo or Kuki Language. With Vocabularies and Popular Tales (notated). By Captain THOMAS HERBERT LEWIN, B.S.C., Deputy Commissioner, Chittagong Hills. *Price, Rs.* 6; *postage* 5 *annas.*

Selections from the Supplement to the *Calcutta Gazette,* 1871 *to* 1874. *Price, Rs.* 2-8; *postage* 6 *annas.*

Report on the Effects of Artificial Respiration, Intravenous Injection of Ammonia, and Administration of various Drugs, &c., in India and Australian Snake-poisoning; and the Physiological, Chemical, and Microscopical Nature of Snake-poisons. By the Commission appointed to investigate the subject. *Price, Rs.* 3; *postage 7 annas.*

Rules for the Guidance of Officers in the Opium Department. *Published by authority of the Board of Revenue, Lower Provinces. Price, Rs.* 3; *postage* 4 *annas.*

Horsburgh's Indian Sailing Directory, for the guidance of Commanders of Steamers and Sailing Vessels.

Part I, containing the East Indies and interjacent Ports of Africa and South America. Revised, Extended, and Illustrated, with Charts of Winds, Currents, Passages, Variations, and Tides. By COMMANDER ALFRED DUNDAS TAYLOR, F.R.G.S., Late Indian Navy. *Price Rs.* 16; *postage* 15 *annas.*

The Quarterly Civil List for Bengal, corrected up to the 1st of July, 1875. *Price, Rs.* 3, *postage* 8 *annas.*

Apply to E. M. LEWIS, Bengal Secretariat Press, 28, Chowringhee Road, Calcutta.

Rates of Subscription to the Calcutta Gazette

Payable in advance.

For one year	without postage	...	Rs.	15 0	0
Ditto	with postage	...	„	20 0	0

Bengali Government Gazette

For one year,	without postage	...	Rs.	10 0	0
Ditto,	with postage	...	„	12 8	0

When Postage Stamps are remitted in payment of subscription, half an anna in the rupee should be added for discount.

Commissioners for making Improvements in the Port of Calcutta.

NOTICE.

UNDER SECTION 69 OF ACT V (B.C.) OF 1870.

THE following Packages, landed at the Jetties from the undermentioned ships, have been removed to the Commissioners' Import Warehouse, where they remain at the risk and expense of the owners. If not cleared within two months from the date stated against each item, they will be sold under Section 72 of the said Act.

Date of removal to Import Warehouse.	Number, Mark, and Description.	Consignees.	Ships.
1875.			
Sept. 10	181 Cases, B L D in a diamond, C below	Order	Ship Glenesk.
,, 10	39 Kegs, B. R. & Co.	Ditto	Ditto.
,, 10	25 Kegs, D R in a diamond, F. T. B. & Co. below	Ditto	Ditto.
,, 10	10 Packages, 132 in a diamond	Ditto	Ditto.
,, 10	3 Casks, D R in a diamond	Ditto	Ditto.
,, 10	25 Cases, G D K	Ditto	Ditto.
,, 10	2 Casks, G D K in a diamond	Ditto	Ditto.
,, 10	8 Packages, G. C. M. & Co.	Ditto	Ditto.
,, 10	17 Cases, H E in a triangle, C & B below	Ditto	Ditto.
,, 10	3 Packages, K L C in a block	Ditto	Ditto.
,, 10	1 Case, M in a diamond	Ditto	Ditto.
,, 10	43 Kegs, R R	Ditto	Ditto.
,, 10	3 Kegs, R. B. & Co.	Ditto	Ditto.
,, 10	41 Casks, 164 in a diamond, B M S top, and W. H. & Co. below	Ditto	Ditto.
,, 10	1 Case, Y. G. & Co.	Ditto	Ditto.
,, 11	119 Cases, B L D in a diamond, C below	Ditto	Ditto.
,, 11	1 Sheet Iron, S C M or no mark	Ditto	Ditto.
,, 11	14 Sheets Iron, no mark	Ditto	Ditto.
,, 11	1 Case, P. & Co.	Ditto	Ditto.
,, 6	11 Cases, H F & T, with R M & Co. below	R. Macallister & Co.	S. S. Historian.
,, 6	1 Case, H J, with E below	Order	Ditto.
,, 6	1 Bar Round Iron, C & Co.	Ditto	Ditto.
,, 7	2 Cases, A W in a triangle, J F top, and A below, Akyab	Ditto	S. S. Chyebassa.
,, 7	1 Case, 128 in a diamond, A B & Co. outside	Ditto	Ditto.
,, 7	20 Cases, B. L. & Co.	Ditto	Ditto.
,, 7	1 Case, B P in a diamond, R top	Ditto	Ditto.
,, 7	1 Case, B M	Ditto	Ditto.
,, 7	6 Cases, G with D & T I W below	Ditto	Ditto.
,, 7	1 Case, Col. DeCantzan	Addressed	Ditto.
,, 7	8 Cases, F B H or no mark	Order	Ditto.
,, 7	1 Case, G B R in a diamond, C below	Ditto	Ditto.
,, 7	1 Case, G D L, with H. S. K. & Co. below	Ditto	Ditto.
,, 7	5 Cases, H. J. & Co.	Ditto	Ditto.
,, 7	5 Cases, H N D in a diamond, Akyab	Ditto	Ditto.
,, 7	147 Bdles. Hoop Iron, no mark	Ditto	Ditto.
,, 7	1 Bdle. Round Iron	Ditto	Ditto.
,, 7	51 Bdles. Sheet Iron, O. C. C. & Co., with D below	Ditto	Ditto.
,, 7	1 Case, J. D. & C. with F F below, Madras	Ditto	Ditto.
,, 7	1 Case, L N S in a block	Ditto	Ditto.
,, 7	1 Case, L R D in a diamond	Ditto	Ditto.
,, 7	2 Cases, 5 in a diamond, M. C. & Co. below	Ditto	Ditto.
,, 7	2 Cases, A, with M B below in a triangle	Ditto	Ditto.
,, 7	12 Cases, 33rd in a diamond, M P top, and M N I below	Ditto	Ditto.
,, 7	1 Case, 219 in a diamond, M. C. & Co. below	Ditto	Ditto.
,, 7	1 Case, M L. & Co. in a diamond	Ditto	Ditto.
,, 7	7 Cases, 70 in a diamond, M. C. & Co. below	Ditto	Ditto.
,, 7	1 Case, no mark or A M	Ditto	Ditto.
,, 7	1 Case, no mark or M. G. & Co.	Ditto	Ditto.
,, 7	1 Cask, no mark	Ditto	Ditto.
,, 7	3 Loose Tobacco Cases, no mark	Ditto	Ditto.
,, 7	1 Case, P in a diamond, K L C below	Ditto	Ditto.
,, 7	5 Cases, R S in a diamond, with a line across, H C below	Ditto	Ditto.
,, 7	1 Case, S. A. Russel	Addressed	Ditto.
,, 7	1 Case, R. N. & Co.	Order	Ditto.
,, 7	1 Case, R C	Ditto	Ditto.
,, 7	1 Case, S B	Ditto	Ditto.
,, 7	5 Casks, S C M in a diamond, C below	Ditto	Ditto.
,, 7	1 Case, the Secretary, Coffee-shop, Royal Artillery	Addressed	Ditto.
,, 7	5 Packages, 148 in a diamond, T. & Co. top, and W. H. & Co. below	Order	Ditto.
,, 7	1 Case, W. M. & Co.	Ditto	Ditto.
,, 7	2 Cases, 201 in a diamond, G & M top, and W. H. & Co. below	Ditto	Ditto.
,, 7	1 Case, W C M in a diamond	Ditto	Ditto.
,, 7	1 Case, G. W. W. & Co., separated by a cross in a block	Ditto	Ditto.
,, 7	1 Sample Parcel, G. Linsay, Esq.	Addressed	Ditto.
,, 7	1 Sample Parcel, Revd. W. C. Bromehead	Ditto	Ditto.

CALCUTTA, the 13th September 1875. (386—1) D. SCOTT, *Offg. Vice-Chairman.*

Notice.

List of Unclaimed Packages on the Custom House Wharf.

Mark or Number of Packages.	Ships.
1 Bar Round Iron, no mark ...	Duke of Sutherland.
1 Case, B. L. & Co., 250, Calcutta	Chinsura.
2 Cases, [F M] ...	Ditto.
1 Cask, no mark ..	Ditto.
1 Case, no mark ...	Ditto.
1 Case, [R M] ...	Ditto.
1 Bundle Round Iron, no mark ..	City of Manchester
2 Wheels, no mark ...	Ditto.
1 Parcel, [R A U V] Messrs. Barlow & Co. ...	Ditto.
1 Case, F M B, 32 ..	Flamingo
1 Parcel, G C M & B, G. C. Mookerjee Brothers ...	Ditto.
1 Case, [D C K] ...	Chyebassa.
1 Bundle Sheet Iron, B B ...	Ditto.
81 Flat Bars Iron, no mark ...	Ditto.
1 Case, [J J C] 5 ...	Ditto.
2 Casks, no mark ...	Ditto.
1 Cask, A. L. S. & Co., 15 ...	City of Mecca.
1 Iron Pipe, J. S. & Co. ...	Ditto.
5 Cases, [K] N S 50-60 ...	Ditto.
1 Iron Pipe, Lord ...	Ditto.
1 Parcel, S M K ...	Ditto.
1 Parcel, [R C] Captain Anderson	Ditto.
1 Parcel, no mark ...	Ditto.
5 Kegs, no mark ...	John Tennant.
A quantity of loose round nail rod iron ...	Ditto.
50 Half-round Bars Iron, no mark	Ditto.
1 Round Bar Iron, no mark ...	Ditto.
2 Bundles Nail Rod Iron, no mark	Ditto.
1 Shovel, no mark ...	Ditto.
2 Small Cogwheels, no mark ...	Ditto.
1 Gas Tube, no mark ...	Ditto.
1 Cask, K. L. D. & Co., 5 ...	Star of Greece.
2 Bundles Nail Rod Iron, no mark	Ditto.
6 Casks, [R & C] ...	City of Paris.
158 Bars Iron, no mark ...	Peter Stuart.
1 Cask, no mark ...	Duke of Buccleuch.
1 Case, [R. D. & Co.] ...	City of Canterbury.
20 Cakes and 2 pieces Spelter, [ ]	Ditto.
1 Bundle Rod Iron, no mark ...	Ditto.
1 Package, U Z ...	Ditto.
1 Casting, [A] ...	City of Poonah.
1 Bar Iron, no mark ...	Ditto.
A quantity of iron nuts, &c., no mark ...	Ditto.
1 Fire Bar, no mark ...	Ditto.
1 Parcel, [K. O. & Co., S] ...	Hydaspes.
1 Parcel, Gillanders, Arbuthnot & Co. ...	Ditto.
8 Quarter Boxes Gunpowder at Moyapore Magazine, H. A. C. 47-54 ...	Yorkshire.
52 Quarter Boxes Gunpowder at Moyapore Magazine, H. A. C., 76-127 ...	Ditto.
20 Quarter Boxes Gunpowder at Moyapore Magazine, H. A. C., 55-64 ..	Ditto.
20 Quarter Boxes Gunpowder at Moyapore Magazine, [Z] 1-20	Ditto.
28 Quarter Boxes Gunpowder at Moyapore Magazine, [25] ...	Ditto.
20 Barrels Gunpowder at Moyapore Magazine, [25] ...	Ditto.
50 Quarter Boxes Gunpowder at Moyapore Magazine, [169] ...	Ditto.
1 Case, H. M. Jones & Co., 1, Hare Street, Calcutta ...	Pekin.
1 Box Thierschutz Verein, Calcutta	Ditto.
1 Case, [U. S. & Co.,] L. R. C., Calcutta, 189 ...	Ditto.
9 Cases [J. & Co.] Calcutta ..	Ditto.

N.B.—The above will be sold if not cleared within the 2nd October 1875.

4 Barrels, M M ...	Star of Greece.
2 Casks, K. L. D. & Co. ..	Ditto.

N.B.—The above, landed under the Act, will be sold if not cleared within the 12th October 1875.

J. D. MACLEAN, *Offg. Collector of Customs.*

CALCUTTA CUSTOMS, the 11th September 1875.

Notification.

REVENUE DEPARTMENT.

MISCELLANEOUS.

No. 1707A. of 1875, dated the 21st August 1875.

THE following tea plantations in Kumaun, the property of Government, will be offered for sale by public auction at the Senior Assistant Commissioner's Office, Almora, on Wednesday, the 1st of December 1875, at noon:—

Hawalbagh.—Forty-six miles from the plains by bridle-road, and six from Almora. Area, about one hundred acres, after excluding the house known as Mr. Traill's, with its compound, which will not be sold: said house and ground are in an outlying corner of the estate, and are to be set apart for travellers. Separated from the plantation by the Kosi river (suspension bridge) is a pine forest of one hundred and two acres, belonging to the estate, but in which neighbouring villages have the right to graze their cattle. The garden, having latterly been used as a nursery for fruit trees, the whole of the area is not under tea. There are on the estate two large slated houses (exclusive of Traill's house), a slated factory, two slated godowns, a slated barrack for tea-makers, and numerous slated out-offices. The height of the houses above sea-level is 4,000 feet, and the lands are not much higher or lower. Upset price, Rs. 25,000.

Communications.—A good bridle-road, 8 to 10 feet wide and bridged, runs to (1) Haldwani, (2) Kaladungi (*vid* Naini Tal), and (3) Ramnagar (*vid* Khyrna). From Haldwani to Bareilly railway station, 60 miles, over a pucka cart-road; from Kaladungi to Moradabad railway station, 48 miles, on partly pucka road; and from Ramnagar to Moradabad, 45 miles, *vid* Kashipur, of which 25 miles, more or less, are a kutcha fair-weather road, bridged. Bridge-of-boats on Ramganga, north of Moradabad. From Ramnagar up there is a cart-road (Kosi river not bridged) to Ranikhet, 56 miles; and to the Hawalbagh plantation, where the Kosi river is being bridged, 19 miles.

1, 2, 3—markets at the foot of the hills.

Ayar Tbli—In Kattyur, consisting of about 2,546 acres. The area under tea was some years ago considerable. About 700 acres are cleared, and nearly 1,500 acres consist of jungle, of which part may be uncultivable: a portion of the estate named Binculi, 919 acres, is held under a perpetual lease from the Nagnath temple, at an annual rent of Rs. 24. There were on the estate a house, factory, godown, and numerous out-offices, all slated; but all these are in bad repair. Height of house above sea-level, 5,200 feet, and the plantation ranges from that height to 4,400 feet. Upset price, Rs. 17,000.

Communications.—To Hawalbagh, 24 miles by bridle-road, thence as detailed under Hawalbagh.

These two estates will be put up to auction separately, at the upset prices named, and sold in fee simple to the highest bidder, free of all demands for land revenue, but subject to the rights already named in each case, and also to payment of customary cesses now in force, or that may be imposed hereafter.

Both estates have been surveyed, and maps may be seen at the District Office, Almora. Intending purchasers must satisfy themselves as to the present condition of the estates, and on all other matters involved in their sale. The purchasers must deposit 5 per cent. of the purchase-money at the time of sale, and the balance on or before the 1st of January 1876, when possession will be given: failing payment in full, the deposit will be forfeited, and the estate resold.

By order of the Hon'ble the Lieutenant-Governor of the North-Western Provinces.

A. COLVIN, *Offg. Secretary to Government, North Western Provinces.*

Notice of Sale of Tents, &c.

NOTICE is hereby given that about 50 Tents and Pals, the property of Government, will be sold by auction at the Durbhunga Railway Station on Monday, September 27th. Sale to commence at 8 A M.

E. S. MOSELEY, *Offg. Collector.*

DURBHUNGA COLLECTORATE, the 4th September 1875.

Monthly Statement of Traffic passed through the Circular and Eastern Canals from 1st to 31st August 1875.

		Calcutta Canals.			Tolly's Nullah.		
		Bamunghatta.	Chitpore.	Rajah's Khal.	Samookpotta.	Russa.	Khiderpore.
Charcoal	Number of boats	.....	138	.....	.....	.....	46
	Maundage by canal measurement	.....	1,40,425	.....	.....	.....	35,025
	" of cargo by estimate	.....	79,780	.....	.....	.....	18,250
Wood Coal	Number of boats	12	.....	.....	4	.....	.....
	Maundage by canal measurement	2,150	.....	.....	1,775	.....	.....
	" of cargo by estimate	875	.....	.....	895	.....	.....
Piece-Goods, Native Produce	Number of boats	.....	.....	.....	.....	.....	.....
	Maundage by canal measurement	.....	.....	.....	.....	.....	13
	" of cargo by estimate	.....	.....	.....	.....	.....	3,075
Piece-Goods, Imported Fabrics.	Number of boats	.....	.....	.....	.....	.....	p. b. 198
	Maundage by canal measurement	.....	.....	.....	.....	.....	.....
	" of cargo by estimate	.....	.....	.....	.....	.....	.....
Hides	Number of boats	19	.....	.....	.....	.....	.....
	Maundage by canal measurement	1,325	.....	.....	.....	.....	.....
	" of cargo by estimate	per bale 500	.....	.....	.....	.....	.....
Cotton	Number of boats	.....	6	.....	.....	.....	.....
	Maundage by canal measurement	.....	1,275	.....	.....	.....	.....
	" of cargo by estimate	.....	p. b. 168	.....	.....	.....	.....
Castor-Seed	Number of boats	.....	.....	.....	.....	.....	.....
	Maundage by canal measurement	.....	.....	.....	.....	.....	.....
	" of cargo by estimate	.....	.....	.....	.....	.....	.....
Castor-Oil	Number of boats	.....	.....	.....	.....	.....	.....
	Maundage by canal measurement	.....	.....	.....	.....	.....	.....
	" of cargo by estimate	.....	.....	.....	.....	.....	.....
Indigo	Number of boats	.....	.....	.....	.....	.....	.....
	Maundage by canal measurement	.....	.....	.....	.....	.....	.....
	" of cargo by estimate	.....	.....	.....	.....	.....	.....
Jaggery	Number of boats	66	4	.....	32	.....	28
	Maundage by canal measurement	30,525	2,500	.....	12,150	.....	4,750
	" of cargo by estimate	17,000	900	.....	5,550	.....	1,995
Jute	Number of boats	117	.....	.....	1	.....	1
	Maundage by canal measurement	58,950	.....	.....	175	.....	850
	" of cargo by estimate	p. b. 29,000	.....	.....	p. b. 80	.....	450
Lime	Number of boats	100	3	.....	.....	.....	1
	Maundage by canal measurement	1,56,150	2,575	.....	.....	.....	400
	" of cargo by estimate	85,700	1,100	.....	.....	.....	180
Mustard-Seed	Number of boats	12	1	.....	22	.....	7
	Maundage by canal measurement	8,900	425	.....	17,000	.....	5,400
	" of cargo by estimate	4,850	150	.....	7,095	.....	2,575
Mustard-Seed Oil	Number of boats	.....	14	.....	.....	.....	1
	Maundage by canal measurement	.....	2,825	.....	.....	.....	75
	" of cargo by estimate	.....	1,100	.....	.....	.....	15
Salt	Number of boats	.....	233	.....	.....	.....	217
	Maundage by canal measurement	.....	1,78,725	.....	.....	.....	1,17,875
	" of cargo by estimate	.....	98,389	.....	.....	.....	47,480
Sugar	Number of boats	30	.....	.....	.....	.....	.....
	Maundage by canal measurement	9,250	.....	.....	.....	.....	.....
	" of cargo by estimate	4,665	.....	.....	.....	.....	.....
Tobacco	Number of boats	.....	1	.....	.....	.....	12
	Maundage by canal measurement	.....	75	.....	.....	.....	2,150
	" of cargo by estimate	.....	40	.....	.....	.....	244
Linseed	Number of boats	49	.....	.....	2	.....	.....
	Maundage by canal measurement	23,500	.....	.....	2,500	.....	.....
	" of cargo by estimate	12,920	.....	.....	1,800	.....	.....
Paddy	Number of boats	14	.....	.....	243	6	.....
	Maundage by canal measurement	6,775	.....	.....	99,600	200	.....
	" of cargo by estimate	3,225	.....	.....	43,877	147	.....
Pulse	Number of boats	1	.....	.....	24	.....	.....
	Maundage by canal measurement	875	.....	.....	13,025	.....	.....
	" of cargo by estimate	475	.....	.....	6,000	.....	.....
Peas	Number of boats	60	.....	.....	2	.....	.....
	Maundage by canal measurement	30,950	.....	.....	775	.....	.....
	" of cargo by estimate	16,200	.....	.....	500	.....	.....
Rice	Number of boats	800	1	.....	210	98	.....
	Maundage by canal measurement	7,42,975	775	.....	1,01,575	8,025	.....
	" of cargo by estimate	3,94,525	450	.....	45,926	2,427	.....
Wheat	Number of boats	2	1	.....	.....	.....	.....
	Maundage by canal measurement	1,575	275	.....	.....	.....	.....
	" of cargo by estimate	900	100	.....	.....	.....	.....
Lentil	Number of boats	5	.....	.....	.....	.....	.....
	Maundage by canal measurement	2,000	.....	.....	.....	.....	.....
	" of cargo by estimate	1,100	.....	.....	.....	.....	.....
Grain	Number of boats	.....	3	.....	.....	.....	.....
	Maundage by canal measurement	.....	1,125	.....	.....	.....	.....
	" of cargo by estimate	.....	620	.....	.....	.....	.....
Sundries	Number of boats	1,563	775	72	467	1,223	978
	Maundage by canal measurement	1,43,075	2,37,175	2,000	49,950	44,575	1,54,025
	" of cargo by estimate	.....	.....	.....	.....	.....	.....
Spices, Peppers &c.	Number of boats	.....	.....	.....	.....	.....	.....
	Maundage by canal measurement	.....	.....	.....	.....	.....	.....
	" of cargo by estimate	.....	.....	.....	.....	.....	.....
Miscellaneous Vegetable Produce.	Number of boats	57	2	.....	1	.....	67
	Maundage by canal measurement	7,700	375	.....	75	.....	12,825
	" of cargo by estimate	1,705	75	.....	30	.....	5,520
Shellac and other Dyes	Number of boats	.....	.....	.....	.....	.....	.....
	Maundage by canal measurement	.....	.....	.....	.....	.....	.....
	" of cargo by estimate	.....	.....	.....	.....	.....	.....
Timber	Number of boats	.....	1	.....	.....	.....	9
	Maundage by canal measurement	.....	550	.....	.....	.....	1,325
	" of cargo by estimate	.....	200	.....	.....	.....	600
Brass and Brass-Wares	Number of boats	.....	.....	.....	.....	.....	.....
	Maundage by canal measurement	.....	.....	.....	.....	.....	.....
	" of cargo by estimate	.....	.....	.....	.....	.....	.....
Other Metals	Number of boats	.....	6	.....	.....	.....	4
	Maundage by canal measurement	.....	2,550	.....	.....	.....	1,750
	" of cargo by estimate	.....	1,075	.....	.....	.....	547
Ghee	Number of boats	19	.....	.....	.....	.....	.....
	Maundage by canal measurement	1,800	.....	.....	.....	.....	.....
	" of cargo by estimate	525	.....	.....	.....	.....	.....
Silk and Silk Goods	Number of boats	.....	.....	.....	.....	.....	.....
	Maundage by canal measurement	.....	.....	.....	.....	.....	.....
	" of cargo by estimate	.....	.....	.....	.....	.....	.....
Cotton Goods	Number of boats	.....	.....	.....	.....	.....	.....
	Maundage by canal measurement	.....	.....	.....	.....	.....	.....
	" of cargo by estimate	.....	.....	.....	.....	.....	.....
Gunnies	Number of boats	.....	.....	.....	.....	.....	.....
	Maundage by canal measurement	.....	.....	.....	.....	.....	.....
	" of cargo by estimate	.....	.....	.....	.....	.....	.....
Saltpetre	Number of boats	.....	.....	.....	.....	.....	.....
	Maundage by canal measurement	.....	.....	.....	.....	.....	.....
	" of cargo by estimate	.....	.....	.....	.....	.....	.....
Horns	Number of boats	.....	.....	.....	.....	.....	.....
	Maundage by canal measurement	.....	.....	.....	.....	.....	.....
	" of cargo by estimate	.....	.....	.....	.....	.....	.....
Firewood	Number of boats	1,225	.....	.....	313	.....	6
	Maundage by canal measurement	6,27,400	.....	.....	2,63,875	.....	900
	" of cargo by estimate	4,70,550	.....	.....	1,43,550	.....	425
Fish	Number of boats	720	5	.....	4	.....	63
	Maundage by canal measurement	9,075	350	.....	575	.....	6,675
	" of cargo by estimate	1,512	200	.....	185	.....	189
Betelnut	Number of boats	54	.....	.....	.....	.....	.....
	Maundage by canal measurement	24,925	.....	.....	.....	.....	.....
	" of cargo by estimate	11,750	.....	.....	.....	.....	.....

Dhappa Toll Collector's Office, the 8th September 1875.

J. A. Windle, *Offg. Collector and Superviser, Calcutta Canals.*

LOST CURRENCY NOTES.

THE following Currency Notes of the Government of India, Calcutta Circle, are stated to have been lost, and payment of their value has been claimed by the persons whose names are placed against the numbers; any other person having these Notes in his possession, or claiming a right to them, is warned to communicate at once with the undersigned:—

Notes wholly lost or destroyed.

Register No.	No. of Notes.	Value.	Name of Claimant.
		Rs.	
137	L 49—28320	50	The Offg. Director-Genl. of Post Office in India and the Post Master-General, N. W. P.
138	L 46—77103	20 each.	H. Leupolt, Esq., Joint Magistrate of Azimgurh.
	,, —98919		
	,, —98920		
	,, —68960		
	,, —82071		
139	L 66—55405	50	W. Gibbs.
	,, —55406	50	
	,, —55407	50	
140	L 53—55560	1,000	Dejender Nath Tagore.
	,, —55561	1,000	
	,, —55562	1,000	
141	L 68—14107	100	Manick Chunder Chowdry.
	L 48—36144	20	
	,, —07046	20	
	,, —07049	20	
	,, —07051	20	
	,, —07052	20	
	,, —07055	20	
141	L 48—07056	20	Manick Chunder Chowdry.
	,, —07057	20	
	L 42—08776	10	
	L 4—08588	10	
144	L 19—50440	50	J. McDonald, Esq.
145	A 99—25518	20	Boycunto Nath Mookerjee.
	L 44—60226	10	
	L 17—42266	5	
158	L 49—54015	50	Somon Beparee.
159	L 45—08858	20	Nevill Jackson, M.D.
161	L 53—53788	1,000	Rajnarain Ghose and Raj Narain Bose.
	,, —56645	1,000	
	,, —52622	1,000	

Notes wholly lost or destroyed.

147	A 91—46417	100	Mohendra Nath Haldar.
	,, —47139	100	
	,, —47141	100	
	,, —47140	100	
	,, —47138	100	
	,, —47137	100	
	,, —46816	100	
	,, —47135	100	
150	L 68—34665	100	Juggul Kissore Belassi Ram.
151	L 68—48193	100	Jharee Ram Kalwar.
	,, —48194	100	
	,, —48195	100	
152	L 66—27297	50	J. W. Bell.
	,, —22524	50	
153	L 14—21082	20	Shama Churn Gupta.
	L 47—09666	20	
	,, —68680	20	
	L 63—78263	20	
	L 37—87982	20	
	L 58—53120	10	
	L 57—23719	10	
154	L 49—79025	50	Messrs. Turner, Morrison, and Co.
	,, —79027	50	
155	L 60—00651	10	C. Grose.
	,, —00652	10	
	,, —00653	10	
	,, —00654	10	
	,, —00655	10	
156	L 48—71579	20	Moulvie Meer Mahomed.
138	L 46—77103	20	J. C. Leupolt.
	,, —98919	20	
	,, —98920	20	
	,, —68960	20	
	,, —82071	20	
206	L 22—53925	5	Shama Churn Paul.
207	L 37—11978	20	Ram Kumar Bose.

Notes partially lost or destroyed.

Register No.	No. of Notes.	Value.	Name of Claimant.
		Rs.	
208	L 66—00676	50	Lt. J. T. Wright, R.E.
	,, —00678	50	
209	L 17—98996	5	Tajammool Hoosun.
210	A 97—94774	10	Bungseedhur Kurnance.
211	L 44—15189	10	Thanshaih Furdoorjee Pestanjee.
212	L 48—31208	20	Sergeant W. J. Robinson.
	L 20—83507	5	
213	L 33—63348	10	Hori Vittal.
214	L 47—77048	20	Messrs. Mutty Lall Seal & Co.
	L 9—19528	5	
215	L 12—40727	20	Radha Madhub Chatterjee.
216	L 33—40498	10	C. W. Robertson.
217	L 37—32254	20	Kally Coomar Sein.
218	A 35—68392	50	A Cumming, Secy., Great Eastern Hotel, Calcutta.
	,, —68184	50	
219	A 7—30224	10	Kader Nath Banerjee.
220	A 83—94045	50	Gobind Chunder Seal.
	L 1—90695	10	
	,, —90696	10	
221	L 19—98832	50	Guru Churn Audicary.
	L 1—10004	10	
222	L 45—69389	20	Degumber Mookerjee.
223	L 45—96763	20	Ramnarain Gangooli.
	L 46—84310	20	
224	L 42—97161	10	Kena Ram Chatterjee.
225	L 66—81639	50	Hunnamunt Ram Priag Dass.
226	L 36—07793	20	Lal Behari Dey.
	L 14—57807	20	
227	L 64—21352	20	Prannath Shaha.
	L 20—09810	5	
	L 17—19859	5	
228	L 2—59720	10	W. K. Eddis.
229	L 63—66165	20	Jallic Ram Baldeo Das.
230	L 21—82332	5	Saroda Churn Singh.
231	L 48—16805	20	Radha Nath Roy.
232	L 45—47374	20	The Post-Master-General, N.-W. P.
233	L 13—22049	20	The Post-Master-General, N.-W. P.
	L 14—36131	20	
234	L 33—91445	10	Ramgopal Mitter.
235	L 58—53875	10	Obhoya Prosad Roy.
	,, —53873	10	
236	,, —45819	10	Capt. L. M. Lawrence.
237	L 46—53122	20	Bholanath Dey.
	L 45—52112	20	
238	L 43—88258	10	W. H. Versailles.
104	L 3—29196	10	Eduljee Byranjee.
	,, —29198		
105	L 40—09540	10	Guroo Churn Shaw.
	L 35—90637		
106	L 33—44270	10	Bungseedhur Kurnance.
	,, —44269		
	L 40—46468	10	
	,, —46466		
	L 4—51983	10	
	,, —51981		
	L 5—84991	10	
	,, —84995		
107	A 96—27789	10	Radhagobind Nundy.
	A 79—20108		
108	L 2—77754		Monmoth Nath Mittra.
	,, —77753		
109	L 9—15887	5	Jeebun Kristo Ghose.
	,, —15887		
110	L 36—90810	20	The District Traffic Supdt., E. I. Railway, Dinapore.
	,, —90808		
111	L 12—75797	20	Guru Churn Audicary.
	,, —75828		
112	L 45—11516	20	Hem Chunder Mozoomdar.
	,, —11527		
113	L 4—79382	10	Prosunno Narayana Chakravarty.
	,, —32271		
114	L 43—57761	10	Sallugram Khunnah.
	,, —57750		
115	A 81—14491	20	Lall Behari Dey.
	,, —17422		
	,, —73501	20	
	,, —73502		
	L 15—07321	5	
	,, —07322		
116	L 63—86713	20	Jogendro Nath Bose.
	,, —86711		

Notes partially lost or destroyed.

Register No.	No. of Notes.	Value. Rs.	Name of Claimant.
117	L 17—28819 } „ —28818 }	5	S. Wallace.
118	L 2 76776 } „ —76766 }	10	Ohee Bhoosun Banerjee
119	L 17 46909 } L 20—69602 }	5	Hurri Narain Chunder.
120	L 38—62156 } „ —62157 }	100	Annund Chunder Banerji.
121	L 15—53474 } „ —53480 }	5	Major J. Sconce.

R. A. STERNDALE,
Asst. Commr. of Paper Currency.

PAPER CURRENCY DEPT.,
The, 4th September 1875.

Wanted.

A Treasurer for the Julpigoree Treasury, on a salary of Rs. 65 per month. Security, Rs. 10,000 (ten thousand rupees) required. Apply, with copies of testimonials, &c., to the Officiating Deputy Commissioner, Julpigoree.

BHOBOTOSH BANERJEE, *Treasury Officer.*
JULPIGOREE, the 4th August 1875.

Wanted,

ON the Engineering Establishment under the District Road Committee, Bhagulpore—

One Overseer, at a monthly salary of Rs. 200, including travelling allowance.

One Overseer, at a monthly salary of Rs. 150, including travelling allowance.

Applications to be accompanied by a statement of the education the applicants have received, together with a brief history of their antecedents, and *copies* of testimonials showing their capabilities.

Applications will be received by the undersigned up to 25th September 1875.

V. TAYLOR, *Magistrate and Chairman.*

Wanted,

FOR the District Road Works of the Bhagulpore district—

One Sub-Overseer, at a monthly salary of Rs. 60, including travelling allowance.

Five Sub-Overseers, at Rs. 40 each, including travelling allowance.

None need apply who cannot furnish testimonials as to professional education and experience, and good moral character.

Applications will be received by the undersigned up to 25th September 1875.

V. TAYLOR, *Magistrate and Chairman.*

Notice.

WANTED by the Road Cess Committee, District Maldah, a District Engineer on a monthly salary of Rs. 250, rising to Rs. 300, with horse allowance Rs. 30 per mensem. Applications, with testimonials of qualification, will be received by the Vice-Chairman up to the 20th September next. The successful candidate is required to be ready to join the post by the 1st October following. The appointment is probationary for a year.

L. B. B. KING, *Offg. Magte. and Chairman, District Road Fund Committee, Maldah.*

Notice.

THE post of Nazir of the Judge's Court of Moorshedabad is about to be vacant in consequence of the retirement of the permanent incumbent. Salary Rs. 100, rising to Rs 200. Applications, with *copies* of testimonials, to be sent to the undersigned before the 25th September 1875. A knowledge of English, a thorough knowledge of Bengalee, and experience in the Revenue or Civil Courts, are necessary qualifications, and no one need apply who has not such qualifications.

C. D. FIELD, *Dist. Judge, Moorshedabad.*
BERHAMPORE, the 6th September 1875.

POST of Head Clerk for the Bettiah Sub-divisional Office has been filled up.

J. F. K. HEWITT, *Magistrate and Collector.*
CHUMPARUN MAGISTRACY, the 11th September 1875.

Bank of Bengal.

NOTICE is hereby given that the Bank of Bengal, General Treasury, and Public Debt Office, will be closed on the following days:—

On Wednesday, the 29th September, on account of the Hindoo festival "Mohalaya."

From Monday, the 4th October, to Saturday, the 16th October, both days inclusive, on account of the Doorga Poojah and Lucki Poojah holidays

All Government acceptances that may fall due between Monday, the 4th, and Saturday, the 16th October, both days inclusive, will be paid by the Bank on any day after the 27th September.

By order of the Directors,

R. HARDIE, *Secretary and Treasurer.*
CALCUTTA, the 10th September 1875. (384—2)

PURSUANT to a decree of the High Court of Judicature at Fort William in Bengal, in its Ordinary Original Civil Jurisdiction, dated the fifth day of July one thousand eight hundred and seventy-five, made in suit No. 554 of one thousand eight hundred and seventy-four [wherein Dhunraj, residing at Gowhatty, Prosadiram, residing at Ruttungur, and Balkissen Doss, residing at No. 149, Sing's Cuttra, in Burra Bazar, in the town of Calcutta, all carrying on business in copartnership as merchants and agents at No. 71, Cotton Street, are plaintiffs, and Lewis Price Delves Broughton, Administrator-General of Bengal, and Administrator to the estate and effects of William Beecher, deceased, and William Moran Samuel Pryce Griffiths, James Murdoch, Julius Gerald Herbert Menzius, and Lewellyn Edward Griffiths, carrying on business together in copartnership as brokers and agents, at Church Lane, in Calcutta, under the name and style of Messieurs Moran and Company, are defendants] the creditors of William Beecher, late of Gowhatty, Tea Planter, who died on or about the tenth of the month of March one thousand eight hundred and seventy-four, are, on or before Saturday, the twenty-seventh day of November one thousand eight hundred and seventy-five, to send to the Office of the Registrar of this Court, in its Original side, their names, addresses, and descriptions, the full particulars of their claims, a statement of their accounts, and the nature of the securities (if any) held by them, or in default thereof they will be peremptorily excluded from the benefit of the said decree. Every creditor holding any security may produce or transmit the same to the Registrar with the particulars of his claim, or shall produce the same before the Honorable Mr. Justice Phear, in the Court House, on Saturday, the eleventh day of December one thousand eight hundred and seventy-five, at the hour of 11 o'clock, in the forenoon, being the time appointed for adjudicating on the claims.

R. BELCHAMBERS, *Registrar.*
A. CARAPIET, *Plaintiffs' Attorney.*
HIGH COURT ORIGINAL CIVIL JURISDICTION, REGISTRAR'S OFFICE, the 17th August 1875. (365—6)

PURSUANT to a decree of the High Court of Judicature at Fort William in Bengal in its Ordinary Original Civil Jurisdiction in suit No. 173 of 1874, (wherein Bolly Chund Dhur, of No. 3, Roop Chund Roy's Street, in the town of Calcutta, &c., is plaintiff, and Sreemutty Heeramoney Dassee, widow and administratrix to the estate of Ram Chunder Dass, deceased, and others, are defendants), the creditors of Ram Chunder Dass, late a Hindoo inhabitant of Calcutta, who died on or about the first day of April one thousand eight hundred and seventy-two, are, on or before Saturday, the twenty-seventh day of November one thousand eight hundred and seventy-five, to send to the Office of the Registrar of this Court on its Original side their names, addresses, and descriptions, the full particulars of their claims, a statement of their accounts, and the nature of the securities (if any) held by them, or in default thereof they will be peremptorily excluded from the benefit of the said decree. Every creditor holding any security may produce or transmit the same to the Registrar with the particulars of his claim, or shall produce the same before the Honorable Mr. Justice Markby, in the Court House, on Saturday, the eleventh day of December one thousand eight hundred and seventy-five, at the hour of eleven o'clock in the forenoon, being the time appointed for adjudicating on the claims.

R. BELCHAMBERS, *Registrar.*
HIGH COURT, ORDINARY ORIGINAL CIVIL JURISDICTION, 19th June 1875. (374—4)

Jokai Assam Tea Company, "Limited."

NOTICE is hereby given that the Sixth Half-yearly General Meeting of Shareholders will be held at the Office of the Company, No. 103, Clive Street, on Saturday, the 25th day of September, at 12 o'clock noon, to receive the Directors' Report, which will then be submitted, pass the Accounts to 30th June 1875, and to transact such other business as may be brought before the meeting.

BALMER, LAWRIE & Co., *Managing Agents.*

CALCUTTA, the 9th September 1875.. (380—2)

Bishnauth Tea Company, "Limited."

WE beg to give notice that the Twenty-fourth Half-yearly Ordinary General Meeting of Shareholders of the above Company will be held at the Registered Office of the Company, No. 7, New China Bazar Street, on Thursday, the 30th day of September, at 12 o'clock noon precisely, to receive the Directors' Report, pass the Accounts, and transact such other business as may be brought before the meeting.

By order of the Board,

WILLIAMSON, MAGOR & Co., *Secretaries.*

CALCUTTA, the 10th September 1875. (383—3)

Borsillah Tea Company, "Limited."

NOTICE is hereby given that the Sixth Half-yearly General Meeting of Shareholders will be held at the Office of the Company, No. 103, Clive Street, on Friday, the 24th day of September, at 12 o'clock noon, to receive the Directors' Report, which will then be submitted, pass the Accounts to 30th June 1875, and to transact such other business as may be brought before the meeting.

BALMER, LAWRIE & Co., *Managing Directors.*

CALCUTTA, the 9th September 1875. (381—2)

Holta Tea Company, "Limited."

ORDINARY GENERAL MEETING OF SHAREHOLDERS.

THE Fifth Half-yearly General Meeting of Shareholders of the "Holta Tea Company, Limited," will be held at the Registered Office of the Company, No. 1, New China Bazar Street, Calcutta, on Saturday, the 18th September 1875, at 3-30 P.M., to receive the Report of the Directors, declare an *ad-interim* dividend, and to transact such other business as may be brought forward.

By order of the Board,

B. SMYTH & Co., *Secretaries.*

The Share Register of this Company will be closed from the 14th to 18th instant inclusive.

CALCUTTA, the 1st September 1875. (369—2)

India General Steam Navigation Company, "Limited."

THE Half-yearly Ordinary General Meeting of Shareholders of the above Company will be held at the Registered Office of the Company, No. 4, Fairlie Place, at noon of Friday, the 17th day of September 1875.

The Share Transfer Book of the Company is closed from this date until the 17th instant.

By order of the Directors,

G. J. SCOTT, *Secretary.*

CALCUTTA, the 4th September 1875. (375—2)

Partnership.

THE interest and responsibility of MESSRS. SAMUEL JOHN SOUTHEY and JOHN GILLHAM in our firm ceased on this date.

30th June 1875. HARMAN & Co.

MR. JOHN G. WOMACK is admitted a Partner in our firm from this date.

1st July 1875. (379—3) HARMAN & Co.

Lost.

THE Government Promissory Note, No. 5110 of 1854-55 (instead of 56-577), for Rs. 5,000, 5 per cent., issued in favor of D. T. Robertson and J. H. Reid, by whom it was never endorsed to any one.

M. T. PEARSON.

CALCUTTA, the 30th August 1875. (358—3)

Lost or Destroyed.

A CERTIFICATE, No. 45-526, dated 1st November 1865, for two shares, numbered 5108 and 5109, of the capital stock of the Bank of Madras, for Rupees one thousand each, originally standing in the name of Major-General P. E. Craigie, C.B., and last endorsed to Louis Sinnaya, the proprietor, by whom it was never endorsed to any other person. Transfer of the certificate and payment of dividends on the above shares has been stopped at the Bank of Madras, and application has been made to the Bank of Madras for the issue of a duplicate certificate in favor of the proprietor.

LOUIS SINNAYA, *residing at Pondicherry, in Madras Street, No.* 111.

PONDICHERRY, the 26th August 1875. (368—3)

Stolen.

THE Government Promissory Note, No. $\frac{2}{3}\frac{1}{1}\frac{1}{1}\frac{1}{1}$, of the 4 per cent., of 1835-36, for Rs. 500, originally standing in the name of Mohim Chunder Pal, and last endorsed to Rohoram Banerjee, the proprietor, by whom it was never endorsed to any other person. Payment of the above note and the interest thereupon have been stopped at the Public Debt Office, Bank of Bengal, and application is to be made for the issue of duplicate in favour of the proprietor.

ROHORAM BANERJEE,
Residence Peopuldah, at present Lallgunge, in Tirhoot.

(372—3)

Notice.

CALCUTTA MUNICIPALITY.

A SPECIAL General Meeting of the Justices of the Peace for the Town of Calcutta will be held at the Town Hall, on Wednesday, the 22nd September 1875, at 11 o'clock A.M.

BUSINESS TO BE BROUGHT FORWARD.

1. The Chairman to submit for confirmation Resolution by General Committee regarding sale of surplus land in Grey Street by public auction.
2. The Chairman to submit for confirmation Resolution by General Committee on proposal made by Port Commissioners respecting the Nimtollah Burning Ghat.
3. The Chairman to submit for confirmation Resolution by General Committee recommending that four months' additional sick leave be granted to Dr. F. N. Macnamara, Gas and Water Analyst to the Justices, and one month's additional leave to Mr. Dickson, Engineer at Tallah.
4. The Chairman to submit for confirmation proceedings of meetings of General Committee held on the 23rd August and 1st September 1875.
5. To fix, under Section 11 of Act VI of 1863, the salary of the Vice-Chairman to be appointed in succession to Baboo Omesh Chunder Dutt, resigned.
6. To nominate a proper person to be Vice-Chairman of the Justices under Section 8 of Act VI of 1863, *vice* Baboo Omesh Chunder Dutt, resigned.
7. Statement of Accounts for the month of August 1875.

ROBERT TURNBULL,
Secretary to the Justices.

The 11th September 1875. (387—1)

INSOLVENT NOTICES.

Court for the Relief of Insolvent Debtors at Calcutta.

In the matter of FOOL CHUND, carrying on business as a dealer in piece-goods in Sootapatty, Burra Bazar, in the town of Calcutta, under the style or firm of Buldeo Doss Fool Chund, an Insolvent.

On Monday, the 30th day of August last, it was, on the petition of Messrs. Wiseman, Mitchell, Reid & Co., creditors of the said Insolvent, adjudged that the said Fool Chund hath committed an act of insolvency under the provisions of the Act XI Vic., Chap. XXI, and by another order of the same date the estate and effects of the said Insolvent were vested in the Official Assignee.

Berners and Co., *Attorneys.*

IN the matter of MOOLUCK CHUND, of Myegunge, in the district of Rungpore, and ASKURN, late of Rajah's Kuttrah, lately carrying on business as dealer in piece-goods, under the firm and style of Megraj Tunsookdass, at Koraputty, Burra Bazar, in the town of Calcutta, Insolvents.

On Thursday, the 2nd day of September instant, it was, on the petition of Messrs Ralli Brothers, creditors of the said Insolvents, adjudged that the said Mooluck Chund and Askurn have committed an act of insolvency under the provisions of the Act XI Vic., Cap. XXI, and by another order of the same date the estate and effects of the said Insolvents were vested in the Official Assignee.

Berners and Co., *Attorneys.*

Chief Clerk's Office, the 6th day of September 1875.

IN the matter of SHAMLOLL CHOWBAY and KADARNAUTH CHOWBAY, Insolvents.

Notice that an application for an *ad interim* protection order has been this day made by Kadarnauth Chowbay, one of the said Insolvents, and that such application will be heard and disposed of by the Acting Commissioner of the Insolvent Court on Saturday, the 2nd day of October next, at the hour of ten o'clock in the forenoon.

☞ *Any creditor of the said Insolvent desirous of opposing such application, must appear before the said Court at the time and place aforesaid.*

Insolvent in person.

IN the matter of ROBERT JOHN ARNOLD, of No. 175, Bow Bazar Street, in the Town of Calcutta, late of Public Works Department, and at present out of employ, an Insolvent.

Notice that the petition of the said Insolvent seeking the benefit of the Act, XI Vic., Chap. XXI, was filed in the Office of the Chief Clerk on Saturday, the 11th day of September instant, and by an order of the same date the estate and effects of the said Insolvent were vested in the Official Assignee.

H. R. Fink, *Attorney.*

IN the matter of ROBERT JOHN ARNOLD, an Insolvent.

On Saturday, the 11th day of September instant, it was ordered that the matters of the petition of the said Insolvent be heard on Tuesday, the 23rd day of November next, and that the said Insolvent do then attend to be examined before the said Court.

H. R Fink, *Attorney.*

IN the matter of ROBERT JOHN ARNOLD, an Insolvent.

Notice that an application for an *ad interim* protection order has been this day made by the said Insolvent, and that such application will be heard and disposed of by the Acting Commissioner of the Insolvent Court on Saturday, the 2nd day of October next, at the hour of ten o'clock in the forenoon.

☞ *Any creditor of the said Insolvent desirous of opposing such application, must appear before the said Court at the time and place aforesaid.*

H. R. Fink, *Attorney.*

IN the matter of MOOLUCK CHUND, of Mygunge, in the district of Rungpore, and Askurn, late of Koraputty, Burra Bazar, in the Town of Calcutta, and Megraj, of Rungpore, Tunsookdoss Puddumchund, and Sirdar Mull, of Bickaneer, and Mahtabchund, whose address is not known, carrying on business as dealers in piece-goods under the firm and style of Megraj Tunsookdoss, at Koraputty aforesaid, an Insolvent.

On Thursday, the 9th day of September instant, it was, on the petition of Messieurs Ralli Brothers, creditors of the said Insolvents, adjudged that the said Megraj, Mahtabchund, Puddumchund, Sirdar Mull, and Tunsookdoss, have committed an act of insolvency under the provisions of the Act, XI Vic., Cap. XXI, and by another order of the same date the estate and effects of the said Insolvents were vested in the Official Assignee.

Berners and Co., *Attorneys.*

IN the matter of SHIB CHUNDER SEAL, an Insolvent.

On Tuesday, the 7th day of September instant, it was ordered that the matters of the petition of the said Insolvent be heard on Tuesday, the 23rd day of November next, and that the said Insolvent do then attend to be examined before the said Court.

Swinhoe, Law & Co., *Attorneys.*

IN the matter of HURRYNARAIN KHETTRY, an Insolvent.

On Wednesday, the 21st day of July last, it was ordered that the hearing of this matter do stand adjourned until Saturday, the 22nd day of July 1876, and that the said Insolvent do then attend to be examined before the said Court.

Dhur and Mitter, *Attorneys.*

Chief Clerk's Office, the 14th day of September 187

In the matter of James George, an Insolvent.

NOTICE is hereby given that on the second day of October next, an application will be made on behalf of the Insolvent abovenamed for an order that he may have liberty to withdraw his Petition of Insolvency, on the ground that he has settled with all his creditors.

Dated this 4th day of September 1875.

(373—4) ORR AND HARRISS, *Insolvent's Attorneys.*

POSTAL NOTICES.

SEA AND OVERLAND MAILS.

For	Box close at	Date.	Per Steamer.
Ceylon and the Australian Colonies ...	7 P.M.	15th Sept.	*From Bombay.*
Straits and Hong-Kong ...	7 „	17th „	*Hindostan and Argyll.*
Ceylon, Straits, Hong-Kong, United States of America, and the Colonies of Queensland and Victoria, *viâ* Torres Straits. (Letters, &c., for the latter Colony must be specially superscribed) ...	7 „	17th „	*From Bombay.*
Rangoon, Moulmein and Straits	7 „	17th „	*Madura.*
Chittagong, Akyab and Kyouk Phyoo ...	7 „	17th „	*Busheer.*
Madras and Ceylon ...	7 „	20th „	*Bokhara.*
Madras, Ceylon, and the Intermediate Ports ...	7 „	20th „	
Persian Gulf	7 „	21st „	*From Bombay.*
France, Foreign Europe *viâ* France, the intermediate Ports, Mauritius and China	7 „	25th „	*Tibre.*

The next Overland Mail *viâ* Bombay will close at the General Post Office on Tuesday, the 21st instant, by which mails for Mauritius, St. Denis, Reunion, Zanzibar, Mozambique, Delagoa Bay, Natal, Cape of Good Hope, the Comoro Islands, and Madagascar can be forwarded.

2. Book-post and pattern packets must be posted on the 20th idem.

N.B.—The Letter Box will close at 7 P.M. precisely, after which hour Overland letters, fully prepaid and bearing extra postage stamp of two (2) annas on each cover, will be received up to 7-30 P.M., or bearing an extra postage stamp of four (4) annas on each cover, up to 8 P.M.

W. ALPIN, *Offg. Post-Master of Calcutta.*

CALCUTTA, the 14th September 1875.

AFTER Tuesday, the 21st instant, the overland mail *viâ* Bombay will, until further notice, be closed at the General Post Office, Calcutta, every Friday, commencing with Friday, the 1st October 1875.

W. ALPIN, *Offg. Post Master.*

G. P. O. CALCUTTA, dated 14th September 1875.

List of Unclaimed Letters lying in the Calcutta Post Office on the 14th September 1875.

Addy, P. M.
Aisvarya Narayana Sinha.
Averill, F. W.
Bedford, Major J. H.
Benchand Dey.
Borup, C.
Brenan, J.
Bright, Arthur.
Busch, O.
Byer, E. K.
Claridge, Geo.
Cockburn and Co.
Couch, G.
Crawford, John.
Daly, D. O. C.
DaSilva, M. V. R.
Dundas, G. A.
Dunn, J. W.
Dyer.
East, Major H. (parcel.)
Fitzgerland, Mrs.
Garrett, A. W.
Gibson & Co.
Gibson, J. W.
Gismmalle, Lig. G.
Goding, A.
Gopaul Dass.
Gordon, L.
Graham, Geo.
Griblekss, A. B.
Gubbins, A. D.
Hartley, Mrs. E.
Hawkes, Geo.
Haysted, T. N.
Helbert, T. J. H.
Hyde, J. F.
Irwin, W.
Jacobson, H.
Johnson, G. J.
Johnston, Mrs. S.
Kenny, N.
Lathem.
Loughman, M. T. W. C.
Lynne, J. H.
Mackinnon, D.
Macknight, Geo.
McLeod, D.
McMahon, Major C. R. A.
Money, W. J.
Morgan, E.
Mudie, John.
Mullen, P.
Neab, E. W.
Onorevole Direzione.
Palmar, Col. F. K,
Pemaghulides, A.
Penchand Dey.
Pickance, Mrs.
Powel, Mrs.
Pundit Hurree Narain Singh.
Radanath Biswas, Messrs.
Reade, C.
Reade, Capt. B. E.
Reid, Mr.
Revill, P. V.
Rhodes.
Rogers, J.
Ruins, Signor A.
Sal Oppenheim Jr. & Co.
Shand, A.
Shaw, J. K.
Sisson, R. G.
Smith, Surgeon Major S.
Smyth, Hon'ble F.
Stalman, F.
Sweet, James.
Symon, Mrs. C. E.
Trinder, A. W.
Vere Hunt, Mrs. H.
Vyse, E. A.
Wancis, D.
Ward, W. W.
9 copies Gazette of India, dated Simla, 14th, without address.

Letters marked "care of Post Office, to be kept till called for."

Al
B. F. F. or W.
Babudad Keroba.
Bancharam Roy.
Benier, Emilien.
Beër Monsieur, O.
Biashur, H.
Billings, W. A.
Butler, E. W.
Coats, Lt. G. H. B.
Cohen, M. B.
Corke, T. W.
"D. O."
Dalziel, A. M.
DeSilva, W.
D'Silva, M. R.
Duncan, G.
Elson, W.
Esse, A. J.
Falmon, B.
Fernandez, J. F.
Godwin, Mrs. F.
Greenwood, H.
Grelle Roy, J. B.
Hazard, W.
Hazell, Lieut. (B. N.)
Hughes, A.
Hunter, Geo.
Issur Chunder Coondoo.
Jackson, J. F.
Jackson, Capt. R.
Jenkins, T.
Johnson, Capt. T.
Jones, W.
Karlton, P.
Kelley, N. Ee
"L. M."
Lonotonnianie.
Love, W. H.
Low, C. C.
Man, D. L.
Margarson, R.
Mathison, Mrs.
McCall, John.
Miles, T.
Mordant, Mrs.
Moore, W. F.
Murray, J.
Naker, A. E.
Parkes, Rev. W.
Patten, A. S.
Radanath Day.
Ralphs, H. J.
Richard, H.
Rosanburgy, Wm.
Rose, Miss.
Rundell, A.
Scott, J. G.
Shasil.
Steggles, T. H.
Strange, R. P.
Tara Charan Gooho.
Thomson.
Thucy, A.
Umbica Churn Goopto.
Vandenberg, Mrs. J.
Veryez & Co
Warner, J. H. B.
Wels, H.
White, J. L.
Wilson, Mrs H.
X. Y. Z.

Registered Letters.

Annand Lall Ghose.
Asmut Ally Khan.
Bengalee Sha Moodhur Ghose.
Crishen Misser.
Gobind Chunder Dass.
Gowlah Roy.
Graham, C.
Hurra Kissen.
Jhubboo Shaw.
Moonshee Modhoo Mosh.
Mase, F.
Mirruth Nath Ghose.
Mono Mothy Nath Roy Chowdry.
Moonshi Mojebur Rumman.
Patterson, Mrs. G. A.
Rajone Kanto Coomar.
Sokoor Hadjee.

W. ALPIN, *Offg. Post-Master.*

Notice.

A BULLOCK TRAIN PACKAGE addressed to Messrs. Bathgate and Company, from Jhelum, is lying unclaimed in this Office from 5th March 1875. If not taken delivery of within three months from this date, will be sold by public auction to defray expenses.

M. PERCY, *Offg. Post-Master.*

Notice.

THIS Office notice of 30th August 1875 is cancelled.

Bullock-train goods will now be sent by railway to Lahore direct.

W. ALPIN, *Offg. Post-Master.*

CALCUTTA GENL. POST OFFICE, the 4th September 1875.

Nuddea Rivers.

Weekly Water Report, showing the Least Depth of Water in the Bhagiruttee, Matabangah, and Jellinghee Rivers for the week ending Friday, the 10th *September* 1875.

Names of Rivers.	Least depth of water. Ft.	In.
BHAGIRUTTEE.		
Entrance below Chourasia	18	0
Thence to Noorpore junction, 6 miles ...	16	0
Thence to Jungipore, 9 miles	19	0
From Jungipore to Berhampore, 47 miles ...	23	0
From Berhampore to Cutwa, 50 miles ...	22	0
From Cutwa to Nuddea, 46 miles	22	6
MATABANGAH.		
Entrance from the Ganges	19	0
Tatarparah	15	6
From Tatarparah to Hât Bolia	15	6
From Hât Bolia to Cut No. 1	21	0
From Cut No. 1 to Boalmaree	20	6
From Boalmaree to Alickdeah	20	0
From Alickdeah to Kissengunge	20	0
JELLINGHEE.		
Entrance	14	3
On the Entrance bar	13	0
From Jellinghee to Teakatta	14	0
From Teakatta to Nuddea ...	20	0

Height of water on gauge at Berhampore on the 13th September 1875, above zero, 23 feet 1 inches.

T. H. WICKES, C.E., *Exe. Engr.,*
Nuddea Rivers Division.

BERHAMPORE, the 13th September 1875.

The Calcutta Gazette.

WEDNESDAY, SEPTEMBER 15, 1875.

PART VI.

Bill of the Legislative Council of India.

GOVERNMENT OF INDIA.

LEGISLATIVE DEPARTMENT

[First Publication.]

The following Bill was introduced into the Council of the Governor-General of India for the purpose of making Laws and Regulations on the 2nd September 1875, and was referred to a Select Committee with instructions to make their report thereon in three months.

No. 9 of 1875.

A Bill to amend the Law relating to Opium.

Whereas it is expedient to amend the law relating to opium; It is hereby enacted as follows:—

Preamble.

Short title.

1. This Act may be called "The Indian Opium Act, 1875:"

Local extent

It extends to the whole of British India;

Commencement.

And it shall come into force as follows:—

(*a*) In the Provinces respectively subject to the Governors in Council of Fort Saint George and Bombay, at once:

(*b*) In each of the other Provinces of British India, on such day as the Governor-General in Council, by notification in the *Gazette of India*, directs in that behalf.

Repeal of Bombay Regulation XXI of 1827, sections 8 to 6.

2. Sections eight to sixteen (both inclusive) of Bombay Regulation XXI of 1827 are hereby repealed.

Prohibition of poppy cultivation and possession, &c., of opium.

3. Unless in accordance with rules framed under this Act, or with any enactment for the time being in force, no one shall—

(*a*) cultivate the poppy or manufacture opium;

(*b*) possess any quantity of opium exceeding five tolahs in weight;

(*c*) transport opium from one place to another; or

(*d*) sell opium or preparations or admixtures of opium.

Local Government may make rules.

4. The Local Government may make rules to regulate, within the whole or any part of the territories subject to such Government, all or any of the following matters:—

(*a*) the cultivation of the poppy;

(*b*) the possession of any quantity of opium exceeding five tolahs in weight;

(*c*) the transport of opium; and

(*d*) the sale of opium and of preparations and admixtures of opium.

The Local Government may from time to time alter and add to such rules.

Such rules, alterations, and additions shall be submitted for the sanction of the Governor-General in Council, and on receiving such sanction, shall be published in the local official *Gazette*, and shall thereupon have the force of law.

5. Whoever cultivates the poppy in contravention of rules made and published under section four, or before such rules are made and published as aforesaid, shall, on conviction before a Magistrate, be punished with fine which may extend to one thousand rupees, and, in default of payment of such fine, with imprisonment for a term which may extend to six months;

Penalty for illegal cultivation of poppy.

and the poppy so cultivated, and the opium (if any) produced therefrom, may be confiscated by the convicting Magistrate.

6. Whoever, not being authorized in this behalf under rules made and published under this Act, or before such rules are so made and published, has in his possession a greater quantity of opium than five tolahs weight,

For having in possession unlawful quantity of opium;

and whoever transports opium in contravention of rules so made and published, or before such rules are so made and published,

for unlawfully transporting opium.

shall for every such offence be punished with fine which may extend to one thousand rupees, and, in default of payment of such fine, with imprisonment for a term which may extend to six months:

Provided that if the opium in respect of which such offence is committed exceeds the weight of twenty seers, the fine may be increased at a rate not exceeding fifty rupees the seer for all the opium so found in excess.

On any conviction under this section, the opium, together with the vessels, packages, and coverings in which it is found, and the animals and conveyances used in carrying it, may be confiscated by the convicting Magistrate.

7. Whoever sells opium in contravention of rules so made and published, or before such rules are so made and published, shall for every such offence be punished with fine which may extend to one thousand rupees, and, in default of payment of such fine, with imprisonment for a term which may extend to six months.

For unlawful sale of opium.

STATEMENT OF OBJECTS AND REASONS.

The poppy is grown extensively in Lower Bengal, the North-Western Provinces, Oudh, and Central India, and to some slight extent in the Panjáb, the Central Provinces, Berar, and Mysore, and in part of Bombay. Little or no opium is produced in Madras, British Burmah, or Assam.

The attention of Local Governments and of the Government of India has of late been frequently drawn to the insufficiency of the existing law on the subject.

In the Bengal Presidency, including the North-Western Provinces, Oudh, and the Panjáb, the law is clear and satisfactory.

But in some of the more recently formed Administrations, such as the Central Provinces, Assam, and British Burmah, the applicability of the Bengal law is doubtful, and in Bombay and Madras the law on the subject is altogether defective.

In the Bombay Presidency, the same control is in point of fact exercised as in Bengal for checking the growth of the poppy and the manufacture of opium; but the legal authority for this action is insufficient.

In Madras no check, either legislative or administrative, exists at present on the growth of the poppy or the transport, possession, or storage of opium, and practices have resulted injurious alike to the public revenue and to public morality and health.

The Governments of Madras and Bombay have both contemplated supplying these defects by local legislation. But it is considered expedient by one simple and comprehensive imperial law to ensure that the imperial revenue derived from opium is nowwhere left without adequate protection.

The Bill, as now introduced, will not alter the state of things prevailing in the Bengal Presidency, nor will it involve any alteration of practice inconsistent with the system of export duty in force in Western India. The control exercised by the State in Bengal and Northern India is equally necessary, whichever system prevails. The power which Government by law possesses in the Bengal Presidency will now be extended to all parts of India,—doubts, where they exist, will be removed—and the needed legislation will be provided for Madras and Bombay.

SIMLA,
The 23rd August 1875. } W. MUIR.

WHITLEY STOKES,
Secy. to the Govt. of India.

[REGISTERED NO. 29.]

No. 37 of 1875.

SUPPLEMENT TO
The Calcutta Gazette.

WEDNESDAY, SEPTEMBER 15, 1875.

OFFICIAL PAPERS.

Non-Subscribers to the GAZETTE *may receive the* SUPPLEMENT *separately on payment of Six Rupees per annum if delivered in Calcutta, or Twelve Rupees if sent by Post.*

CONTENTS.

	Page.
ESTABLISHMENT of Authorised Lodging-Houses for students at Government Colleges and Higher English Schools	1099
Additional Colleges and High Schools ...	1101
Communications with Doobree on the Brahmapootra, the point of Embarkation for Emigrants from Bengal to Assam	1106
District Road Fund	1107
Statement showing Rainfall, Weather, State and Prospects of the Crops in the different districts of Bengal, as reported to Government during the week ending the 11th September 1875	1113
Weekly Report of Rainfall compiled at the Meteorological Reporter's Office	1115
Note on the Rainfall in August 1875	1118
Meteorological Telegraphic Report for the period 5th to 11th September 1875	1119
Abstract of observations as received in the Meteorological Office, Calcutta, during the month of July 1875	1120
Mean Pressures and Temperatures of the preceding table reduced to sea-level, with Anemometric results and observations of Sky Serenity	1121
Statement showing the total amount of Traffic and Tolls on the Kendwapara, High Level, Taldandah, Midnapore, and Hidgellee Tidal Canals, for the month of July 1875	1122
Results of the Meteorological Observations taken at the Surveyor-General's Office, Calcutta, from 1st to 7th September 1875	1123
Weekly Return of Traffic Receipts on Indian Railways	1123

ESTABLISHMENT OF AUTHORIZED LODGING-HOUSES FOR STUDENTS AT GOVERNMENT COLLEGES AND HIGHER ENGLISH SCHOOLS.

Minute by the Lieutenant-Governor of Bengal, dated 30th August 1875.

THERE is a matter subsidiary to higher education in regard to which the Government may possibly be able to render help to the students and their parents, and that is the establishing of "hostels," or lodging-houses, where the young men, while at the colleges, the high schools, and the zillah schools, may live under a certain degree of supervision.

2. I have frequently heard from the civil authorities, from the educational officers, and from native gentlemen, that parents find it difficult to place their sons, while at school or college, under proper care and tutelage. If the parents live at the place where the school or college is established, or if they can find relatives or friends on the spot to act as guardians, then they experience no difficulty. But it very often happens that the students have their parental homes at a distance, or have no friends or relatives on the spot; nevertheless they must attend school or college, and while there must live as they best can. Thus circumstanced they sometimes lodge miserably: as they live according to their own pleasure, they are exposed to temptation; and if they fall into habits alike injurious to their morals and their studies, there is hardly any room for surprise. These considerations do, as I understand, justly and naturally cause anxiety to many parents and guardians. The difficulty is, in many cases, inevitable, and is to some extent inherent in the nature of the case. If not combated it must in some degree be detrimental to the character of our higher education,

and to the disposition of the rising generation. My object is to consider whether Government cannot assist the parents in combating it.

3. Further, I imagine that if this difficulty could be satisfactorily overcome, the attendance at the higher schools and colleges would be increased; for it may well be that at present many parents or guardians are deterred from sending their sons or wards to schools or colleges at distant places.

4. The matter has, I understand, been long under consideration in Bengal. For this reason hostels, or lodging-houses, have been established near colleges at Calcutta, Dacca, and other places with partial or varying success, and at some of our normal schools with entire success. It seems to me reasonable that Government should encourage the formation of such institutions at all our principal schools and colleges, and should contribute something towards the cost of supervising such establishments, provided that all other charges were met by the parents and students.

5. There appears to be a consensus of opinion that lodging-houses might be advantageously established for such students. These institutions might be under the care of masters belonging to the Government colleges or schools, and selected on account of presumed fitness for such duty, and might be of two kinds, viz. (*a*) those in which the lodging-house master would be appointed by the boy's parent as guardian for the time; the master would then feed the boy and control him absolutely as if he were his own child: (*b*) those in which the lodging-house master would merely provide a lodging; this might be a house or a set of thatched huts, in which a limited number of boys might live together. They would arrange for their own food, and would be generally at liberty. The master would charge rent to each lodger, would exercise only a general supervision, but would expel any lodger who seriously misbehaved. The lodgers would live more cheaply and comfortably than in stray lodgings: they would work with less interruption; and though there would not be an absolute restraint on them, yet they would be free from immediate temptation to vice, and live on the whole more steadily than the stray lodgers.

6. The idea of the scheme is not, as a primary object, to introduce a more expensive or civilized way of living among the boys, nor to induce them to adopt a style beyond their ordinary means or usual prospects, but by Government aid to enable the authorized lodging-house masters to bring the boys and young men under control. Under this scheme, however, in large places like Dacca or Calcutta, enterprising college masters might be permitted to open a more expensive higher class house suitable for the sons of richer parents.

7. According to this principle, I would propose to authorize the heads of Government colleges, of high schools, and of zillah schools, to establish lodging-houses, and to appoint some of the native masters to supervise them. Each person so appointed might receive from Government (in addition to his pay) a certain rate per mensem for each student so living with him, of which a part would be for the master's trouble, and a part to help him in providing lodging, provided that no person should receive more than fifty rupees a month from Government on this account. It would be understood that more than one or several hostels, or lodging-houses, might be conveniently attached to each school or college. The masters wishing, with the sanction of their superiors, to establish such institutions, would submit their terms to the head of the school or college, which, if approved by him, would be notified to all concerned. The principals of the colleges, the head-masters of the schools, and the district committees, would be expected to exercise a general supervision, so as to make the hostels, or lodging-houses, as worthy as possible of the confidence of the students, and of their parents or guardians.

8. There remains the determination of the rate of head-money which Government might undertake to pay under the plan just described, which would of course mainly depend on financial considerations. The first point is the probable number of youths for whom head-money would have to be given. In 1874 the number of students at Government colleges and higher English schools stood thus:—

Government colleges	803
Ditto higher English schools	10,776
Total ...	11,579

It is difficult to anticipate what portion of this number will elect to live at these lodging-houses; perhaps one-third, or 3,860, might so elect. If head-money at the rate of four annas per mensem were allowed on this number, the cost would be Rs. 965 per mensem, or Rs. 11,580 per annum; or, if at the rate of eight annas, then Rs. 1,930 per mensem, or Rs. 23,160 per annum.

9. It would be necessary to determine a total limit of cost. I would fix that at Rs. 15,000 in all for one year experimentally, and I would leave it to the Director of Public Instruction to consider and settle the details of the rates of head-money, provided that in no case should the rate be more than eight annas or less than four. The Director might see fit to graduate the rates according to the classes: a better rate might be allowed for the collegiate classes, and a lesser rate to the other classes. I would also leave it to the Director to settle the allotments to the several Government colleges and schools out of the aggregate allowance of Rs. 15,000.

10. I desire that a copy of this Minute be forwarded to the Director of Public Instruction for report after consulting his European and native officers and other native gentlemen, as he may deem desirable; and his report will be awaited by Government before any orders are issued on the subject.

RICHARD TEMPLE.

ADDITIONAL COLLEGES AND HIGH SCHOOLS.

Minute by the Lieutenant-Governor of Bengal, dated 30th August 1875.

HAVING carefully considered the existing provision for the highest sort of education in the provinces under the Government of Bengal, with a view to ascertaining whether anything remains at present to be done in this direction, I desire to record the following observations and proposals.

2. It were perhaps superfluous to repeat what has been stated on previous occasions, to the effect that the great attention which is being paid to primary education is in no wise antagonistic to higher education. Much as the Government of Bengal may be convinced of the need of extending and elevating primary education, it is equally convinced of the need of extending and elevating high education also. Much as high education may have established itself in Bengal, it has not spread itself nearly enough. Superior as the "high" education may be to anything which existed in former times, it is yet far from being high enough, and ought, if possible, to be rendered higher still. The best informed Bengalees will probably admit that high education in Bengal, greatly as it may have advanced, needs much further progress both as regards quality and quantity.

3. While a share of the State resources available for educational purposes is allowed to primary education, it is well that a share should continue to be allowed to high education also, in order to set before the people an example of what may be attained in this most important respect.

4. At the present time collegiate establishments supply the means of attaining this higher education, and my object in this Minute is to consider the adequacy or otherwise of this provision in the several parts of the country.

5. It must be admitted that Central and Eastern Bengal, comprising the Presidency, the Burdwan, and the Dacca Divisions, are well supplied with colleges. The colleges at the Presidency, at Hooghly, and at Dacca, have a supervising and teaching staff quite strong enough for the numbers that attend the higher classes; the only *desideratum* being this, that much larger numbers should study for the First Arts examination and University degrees. The colleges at Kishnagurh and Berhampore were for divers reasons, among which was the paucity of higher students, reduced from the rank of full colleges to a rank corresponding to that of high schools: that is to say, the teaching for University degrees was discontinued, that for the First Arts examination only being maintained. Those interested in the Kishnagurh College asked for its restoration to its former status. It was suggested to them that there might be some hope of this if a certain sum of money were raised by private munificence: this has now been arranged, and I propose to take the restoration into consideration. Whether the friends of the Berhampore College, if they desire to see that institution restored to its former status, will make any similar effort

remains to be seen. If they can do so with any chance of success, especially as regards producing a sufficient number of students, the same measure will be meted out to them as to the Kishnagurh community. The Midnapore High School has made a fair beginning, but I hope that it will be regarded only as a preparatory institution for the colleges, as the First Arts standard, up to which it teaches, does not constitute a University degree, but is only a step towards such degree.

6. For the province of Behar, including the Patna and the Bhagulpore Divisions, there is the Patna College, well established with an efficient staff. The numbers in its higher classes are small, as compared with the wealth and population of the province. According to the ratio existing in Central and Eastern Bengal, we might expect to see more than one college in Behar, at some such place as Bhagulpore. But at present there does not appear to be any demand for such additional college; and the facilities for communication by railway between the districts round Bhagulpore and the districts round Patna are very great.

7. Hitherto there has been no college established in Orissa, and during my visit to that province complaints were made that if Oorya young men passed the First Arts examination of the University, they could not prosecute their studies for a degree without proceeding to Bengal. Having signified my willingness to propose the conversion of the Cuttack High School into a college, provided that a certain sum could be raised by private subscription, I have been glad to learn that the amount required is likely to be raised.

8. There remain the large tracts of Northern Bengal, of Chutia Nagpore, and of Chittagong, for which no sort of collegiate provision exists at present.

9. Northern Bengal comprises the new division of Rajshahye-*cum*-Cooch Behar, and the districts of Rungpore, Dinagepore, Bogra, Pubna, Rajshahye, Maldah, Julpigoree, Darjeeling, and the State of Cooch Behar—an area of 20,671 square miles, and a population of 8,585,054 souls. Rungpore is one of the most rapidly advancing districts in Bengal. Dinagepore is also a very fine district, with a large and rapidly developing trade. A railway is being constructed from one end to the other of this territory, and will promote the civilization of the country in numberless ways. We ought, therefore, by high education, to prepare the people to make due use of these advantages. The number of scholars at its schools may be thus stated for 1873-74:—

Upper	...	...	...	...	...	2,625
Middle	...	...	...	...	...	12,316
Primary	...	...		...	...	45,724
					Total	60,724

In respect to high education, this tract is considerably behind Central and Eastern Bengal. It is often difficult to find natives of this region sufficiently educated for the higher posts for which they would otherwise be eligible. Through the munificence of a native gentleman (Baboo Hara Nath Roy), who gave a sum, as an endowment, sufficient to produce Rs. 5,000 per annum, there is now a high school at Rajshahye teaching up to the First Arts standard, which is accommodated in a good structure. Established a year and a half ago, it has not succeeded in passing students through the First Arts examination, but it has already attracted a goodly number of students, there being some twenty in the first and second-year classes. It might be encouraged to attempt a further advance, and to produce students for the University degrees. In other words, whereas it now has classes for the first and second years of the University course, it might have classes for the third and fourth years. For making a trial in this direction, an expenditure of Rs. 4,000 would be required for one year, and Rs. 9,000 for the following year—in all Rs. 13,000 in the two years. After that, the expenditure would be Rs. 9,000 per annum; but the continuance of the experiment would doubtless depend on the success attained in the two first years as above described. The cost is put down at the lowest amount, and allows only for native professors being appointed. I would propose to offer to the people at Rajshahye to carry out the experiment, provided that at least eight students were produced for the third-year class, and that one-third of the above cost, say Rs. 4,500, were provided by fees and private subscription, leaving Rs. 8,500 to

be defrayed by Government. If the people of Rajshahye should wish to see a larger expenditure incurred,—for example, if they desired that European professors should be employed, it would be for them to consider the raising of the additional funds that would be necessary, the State outlay being limited to the Rs. 8,500 above set down.

10. Similarly, I would propose to the people of Rungpore to convert the zillah school there into a high school, provided that at least six students were produced for the first-year class, and that one-third of the cost were provided by fees and private subscription. The lowest charge for salaries of teachers for the First Arts examination for two years would amount to Rs. 7,500 in all; the one-third to be defrayed by private resources would be Rs. 2,500, leaving Rs. 5,000 to be defrayed by the State. These two years, then, would be devoted to the first and second year's course necessary for the First Arts examination. If a fair number of students should pass that examination, there would be occasion for proposing the establishment of third and fourth-year classes in order that students might prosecute their studies for University degrees. Requests have sometimes been made for establishing a college at Rungpore. I quite recognize the desirability of such an institution, and accordingly I propose to take the preliminary measure, namely the establishment of a high school. Upon the success of this measure the establishing of a college in future will depend.

11. The Ghutia Nagpore province has an area of 43,712 square miles, and a population of 3,825,571 souls. The total number of scholars at the schools may be thus stated (1873-74):—

Higher ...	...	...	...	697
Middle ...	...	...	...	2,698
Primary ...	...	...	...	14,670
		Total	...	18,065

From this, however, there should be excluded the Manbhoom district, which is mainly Bengalee-speaking, and for educational purposes may be regarded as Bengalee. After this deduction, the area of the province is 38,791 square miles, and the population 2,830,001 souls, and the number of scholars at its schools may be thus stated:—

Higher ...	...	...	...	492
Middle ...	...	...	...	1,962
Primary ...	...	...	...	10,161
		Total	...	12,615

In all these schools Hindi is the vernacular taught.

12. High education is very backward in the Chutia Nagpore Province Proper. Hardly ever has any native of that province passed the First Arts examination or taken a University degree, and it is notoriously difficult to find natives of that province sufficiently educated for the higher posts for which they might otherwise be eligible. The several missions, which largely undertake the work of educating the various tribes included under the common designation of Kol, carry some selected boys to the standard of higher education, and these only for missionary purposes—at least such I understand to be the case. I do not gather from the educational report that they avail themselves of the Government open scholarships or of the University examinations. It is specially important that the more intelligent boys of the Kol tribe should be encouraged to undertake a higher range of studies than at present. I would propose to raise the zillah school at Ranchee to the status of a high school, at the cost of Rs. 7,500 for the two years, provided that at least six students were forthcoming for the first-year class, of whom four at least must be natives of the Chutia Nagpore Province, and that one-third of the expense, that is Rs. 2,500, were contributed by fees and private subscription. I would invite the attention of the several missions to this offer. I am far from sure that the state of education in the province will enable the local authorities to accept it.

13. The district of Chittagong is honourably distinguished by the very large attendance at its primary and vernacular schools. The area and

population of the newly revised division of Chittagong, with Noakholly and the Hill States, may be thus stated :—

Square miles.	Souls.
11,156	1,910,943

The scholars at the schools may be thus stated (1873-74) :—

Higher	530
Midlle	2,828
Primary	10,258
Total ...	13,616

But the progress in the higher education is deficient. Some time ago an attempt was made to raise the zillah school at Chittagong into a high school, but it afterwards failed. The experiment, however, was undertaken at a lesser cost than is usual in such cases. During my visit there some complaint was made that if a Chittagong youth desires to study for a University degree, he must either cross the sea to Calcutta, or travel up river to Dacca. I would now propose to the people of Chittagong that another trial be made to raise the zillah school to a high school, at a cost of Rs. 7,500 for the two years, provided that six students were forthcoming for the first-year class, and that one-third of the cost, that is Rs. 2,500, were contributed by fees and private subscription. The friends and supporters of the school would have to be consulted as to the teachers to be appointed to the first and second-year classes.

14. The financial effect of the new proposals, if these were to be accepted and sanctioned, may be stated thus :—

Expenditure during two years to be incurred at—

Place.	By Government.	From private resources.	Total.
	Rs.	Rs.	Rs.
Rajshahye	8,500	4,500	13,000
Rungpore	5,000	2,500	7,500
Ranchee	5,000	2,500	7,500
Chittagong	5,000	2,500	7,500
	23,500	12,000	35,500

It will be understood that if any extra accommodation of a temporary character were needed (and it would be but slight), it must be provided by private resources.

15. If these several things were undertaken, we should have attempted all that can at present be suggested for providing additional institutions for high education. In making these suggestions, I am actuated by the consideration that although the system of scholarships does enable students to resort to distant colleges for prosecuting their studies, yet there are very many students who do not obtain scholarships, and cannot manage to proceed long distances for the sake of collegiate education. For this comparatively numerous class of students it is important to have colleges or high schools within easier reach of their homes. They cannot, or will not, prosecute their University studies far away from their native districts, and there is fear that if they cannot find colleges near at hand, they will not study at all. If it be (as I conceive it is) very desirable to diffuse high education more than it is now diffused, then the founding and maintaining of college classes in the interior of the country is essential.

16. It is well that in all proposals for founding additional colleges and high schools appeals should be made to the munificence of the native gentry, who themselves possess high education worthy of their station, and who may be expected to aid in the extension elsewhere of those advantages which they themselves are so fortunate as to enjoy. I am sanguine that such appeals will seldom be made in vain.

17. I request that the Director of Public Instruction will arrange with the several Divisional Commissioners for communicating the substance of this Minute to those concerned, and will obtain reports of the result, and submit them, with his own observations, to Government.

RICHARD TEMPLE.

COMMUNICATIONS WITH DOOBREE, ON THE BRAHMAPOOTRA, THE POINT OF EMBARKATION FOR EMIGRANTS FROM BENGAL TO ASSAM.

Minute by the Lieutenant-Governor of Bengal, dated 24th August 1875.

MUCH correspondence and some discussion having within the last year or so arisen in regard to Doobree, on the Brahmapootra, I took occasion during my recent tour in Eastern Bengal to visit the place, and to examine all collateral questions relating to it. I now desire to record the result of those observations.

2. Doobree is situated on the right bank of the Brahmapootra, near the meeting of the boundaries of the Rungpore district of Bengal and the Goalpara district of Assam. It is in the Goalpara jurisdiction. The cropping out of some rocks at this point renders the place one of the few permanent positions on the bank of the river in this part of its course. Here converge the two main lines of emigration from Bengal towards Assam; one the Northern Bengal line, the other the North-Eastern Bengal line.

3. Some of the Calcutta firms (European) interested in emigration to Assam, and some of the tea-planters of Assam, have desired that their emigrants should be embarked on board the river-steamers from Doobree, instead of from Goalundo, as heretofore; the object partly being to save the river voyage in the lower Brahmapootra and the journey through Lower Bengal, which have often proved detrimental to the health of the emigrants. The requisite arrangements with this view have been completed by the Government of Bengal in the Emigration Department. A depôt has been established. And already during the last open season (1875) between 2,000 and 3,000 emigrants have been embarked from Doobree, apparently to the satisfaction of all the parties concerned. It is understood that probably a larger number will be embarked as soon as the season shall open again, that is, in the ensuing winter and spring.

4. The civil officer on the spot, and the Assam officers generally, seemed to be quite satisfied with the arrangements which have been made, and which will, I believe, work advantageously to the true interests of emigration. The civil officer has been vested with the requisite powers as a Superintendent of Emigration, for which duty he is quite competent. The medical inspection is at present done by the Civil Surgeon of Goalpara. But as his station, Goalpara, is some way off, it is probable that if embarkation at this point shall increase, a special and separate medical officer will have to be appointed, at least during the busy season.

5. This plan, however, renders necessary a considerable change respecting the route to be taken by the emigrants on leaving their homes. At the present time these emigrants come from the Chota Nagpore province on the western frontier of Bengal, or from the valley of the Ganges between Rajmehal and Buxar. Heretofore they have been chiefly (though not entirely) engaged as emigrants by agency firms (European) in Calcutta, acting on behalf of the tea-planters in Assam, conveyed by rail to Calcutta, thence to Goalundo, where they embarked on steamers for Assam. By these means a long land journey on foot was saved to them. On the other hand, their health often suffered from the climate in Lower Bengal and from the river voyage. Now, however, a portion of the emigrants are marched from their homes in the west across the hills to Rajmehal on the Ganges; then crossing that river, they pass through Maldah, Dinagepore, Rungpore, and so to Doobree, where they embark as already explained. It is believed that they thus pass through a line of country more suitable to their health, and that the march is congenial to their habits. Further, as they do not pass through Calcutta, the agency of Calcutta firms does not seem to be employed. They are engaged at their homes by native agents (called "Sirdars"), who come direct from the tea-planters in Assam. It is probable that this "Sirdaree" arrangement will prove more advantageous to the importers of labour into Assam than the Calcutta Agency system.

6. It is this line from Rajmehal through Maldah, Dinagepore, and Rungpore to Doobree, which constitutes the North-Eastern Bengal line, already mentioned in this Minute as one of the two lines which converge upon Doobree.

The length, Rajmehal to Doobree, is represented by 170 miles. It fortunately is a well established line for nearly (though not quite) all the way, and is indeed well known as the main land route for the transport of the Government grain to Northern Bengal during the late famine. As an unmetalled road, it is fairly well made all the way to Rungpore. Some of the smaller bridges are built; but not the larger bridges over the rivers. On these rivers, however, there are good ferries. The line is protected by police posts, which is a matter of some consequence if in future seasons this line is to be thronged by parties of emigrants. So far it is a good fair-weather marching road, which is perhaps all that is really required for this purpose. From Rungpore the road will be immediately made as far as the new sub-division of Kurigaon, a distance of 30 miles. There will then remain only 22 miles on to Doobree, of which 12 miles are in the Rungpore district (Bengal Government) and 10 miles in the Goalpara district (Assam Administration). The Bengal Government will of course make the piece of 12 miles to its own frontier, and the Chief Commissioner of Assam has asked me to make the remainder, 10 miles, which I have consented to do.

It may be said on the whole, then, that this line is in a forward and promising state.

7. Next, there is the other of the two converging lines already mentioned, called the Northern Bengal line. This may be said to start from Mudhoobunnee in North East Tirhoot; then it passes through the Soopool tract (North Bhagulpore), and crosses the river Koosee at Nathpore; then it skirts the northern part of the Purnea district just south of the Nepal frontier, crosses the Darjeeling Trunk Road near Titalya, and passes on to Cooch Behar, and so to Doobree. From Mudhoobunnee to Titalya the earth-work of this line was very well made as a relief work during the late famine. Some lesser bridges and masonry works have yet to be done; they will be undertaken. From a point near Titalya the section to Cooch Behar will be immediately undertaken by the Cooch Behar State. The remaining section from Cooch Behar to Doobree is already made, save at the larger streams, where ferries are efficiently maintained.

8. When this line was first projected, it was hoped that emigrants would be passing by this route from North Behar to Assam. This hope has not yet been realized, and there is no immediate prospect of a tide of emigration setting this way. The importance, however, of inducing surplus population in North Behar to resort to Assam is great, and the subject will not be lost sight of. On the other hand, there is very much migration of a temporary character from Behar to North Bengal (people coming for the working season and then going back), and also some permanent emigration to the northern frontier of Bengal; and for all these purposes the line will be very useful. Although not useful at present for emigration to Assam, this road will be very beneficial to Northern Bengal.

9. The attention of the Commissioners of the Patna, the Bhagulpore, and the Rajshahye—Cooch Behar divisions will be immediately drawn to the considerations advanced in this Minute, and they will be requested to do all in their power for completing the communications leading to Doobree, and for promoting the cause of emigration towards Assam.

RICHARD TEMPLE.

DISTRICT ROAD FUND.

No. 491.

The 14th September 1875.

Notification.—The following Extract from the Proceedings of the Lieutenant-Governor of Bengal, relative to the accounts of the receipts and expenditure of the District Road Fund for the *second* quarter of the cess year 1874-75, is published for general information :—

No. 4413.

Extract from the Proceedings of the Hon'ble the Lieutenant-Governor of Bengal, in the Public Works Department (Local—Accounts), under date the 8th September 1875.

Read memorandum from the Controller of Public Works Accounts in Bengal, No. 11673 of 27th ultimo, submitting an abstract of the receipts and expenditure of the several District Road Committees for the quarter ending 31st March 1875.

RESOLUTION.—The Lieutenant-Governor directs that the accounts of the receipts and expenditure of the District Road Fund for the second quarter of the current cess year (1874-75), as submitted by the Controller of Public Works Accounts in Bengal, be published in the *Calcutta Gazette*, and circulated to the officers concerned.

ORDER.—Ordered, that a copy of this Resolution, together with a copy of the abstract of receipts and expenditure, be published in the Supplement to the *Calcutta Gazette*.

Ordered also, that a copy of this Resolution, as well as of the abstract referred to, be forwarded to the Secretary to the Government of Bengal in the Financial Department for information. Also, that copies of each be forwarded to all Commissioners of Divisions, to all Superintending Engineers of Circles in Bengal, to the Accountant-General of Bengal, and to the Controller of Public Works Accounts in Bengal, for information.

By order of the Lieutenant-Governor of Bengal,

G. F. E. S. NEILL, *Captain*, M. S. C.,

Offg. Asst. Secy. to the Govt. of Bengal in the P. W. Dept.

DISTRICT

Quarterly Abstract of Receipts and Expenditure of the several

Ending 31st

Name of Districts.	Balance on 31st December 1874.	RECE							
		Revenue under Road Cess Act of 1871.					Road cess leviable otherwise than under the District Road Cess Act.	Receipts from	
		Cess on lands.	Cess on houses.	Cess on mines and railways.	Fines.	Total.		Road Tolls.	Ferry Tolls.
	Rs. A. P.	Rs. A. P.	Rs. A. P.	R. A. P.	Rs. A. P.	Rs. A. P.	Rs. A. P.	Rs. A. P.	Rs. A. P.
Cess Districts.									
Burdwan ...	6,476 5 5	350 7 6	.....	...	.....	350 7 6	121 0 4	1,424 0 [illegible]	1,530 0 3
Bankoora ...	Cr. 49,598 14 11	4,313 4 11	.....	...	.....	4,313 4 11	46 4 4	449 0 0	.....
Beerbhoom ...	Cr. 9,350 8 7	.....	.....	...	.....	.....	10 7 5	2,251 9 [illegible]	174 12 0
Midnapore ...	2,216 6 7	.....	.....	...	.....	.....	789 10 8	1,303 2 0	298 8 0
Hooghly ...	8,311 4 3	1,194 10 7	.....	...	.....	1,194 10 7	125 15 5	1,190 1 [illegible]	410 4 0
24-Pergunnahs ...	41,209 12 10	49,865 7 8	335 0 0	...	.....	50,200 7 8	226 8 9	3,782 10 [illegible]	4,989 6 0
Nuddea ...	Cr. 44,741 13 2	29,848 0 2	1,019 12 0	...	.....	30,867 12 2	93 7 10	1,488 2 0	8,288 6 0
Jessore ...	30,228 9 10	44,652 12 5	1,283 8 0	...	2 0 0	45,936 4 5	291 11 11	.....	2,087 2 10
Moorshedabad ...	442 11 5	25,964 1 2	1,251 8 0	...	.....	27,215 9 2	185 5 1	296 8 6	1,315 12 0
Dinagepore ...	Cr. 93,682 5 2	.....	.....	...	.....	.....	.....	.....	290 0 0
Maldah ...	7,757 2 8	.....	.....	...	.....	.....	117 13 6	.....	2,522 0 0
Rajshahye ...	1,07,713 3 2	20,326 15 7	385 11 3	...	.....	20,712 10 10	24 9 0	5 0 0	2,448 4 5
Rungpore ...	Cr. 1,51,506 10 10	.....	.....	...	.....	.....	1 0 0	.....	3,764 9 0
Bogra ...	Cr. 1,25,216 13 10	.....	.....	...	.....	.....	10 2 0	.....	902 11 11
Pubna ...	8,075 1 4	.....	.....	...	.....	.....	35 10 6	.....	40 8 0
Julpigoree ...	Cr. 9,462 1 9	.....	.....	...	.....	.....	.....	.....	3 8 0
Dacca ...	16,791 0 11	27,546 0 7	657 10 9	...	180 0 0	28,383 11 4	521 5 9	.....	5,137 12 0
Fureedpore ...	9,389 1 4	14,519 4 1	676 6 0	...	113 14 0	15,308 8 1	161 14 8	.....	315 8 0
Backergunge ...	3,345 11 9	.....	.....	...	.....	.....	1,439 7 8	.....	1,287 8 6
Chittagong ...	27,646 2 8	.....	.....	...	.....	.....	107 5 0	.....	1,169 14 9
Noakholly ...	4,700 15 4	.....	.....	...	.....	.....	932 10 6	170 1 3	1,973 3 9
Tipperah ...	8,880 2 1	41,120 2 0	325 12 0	...	.....	41,445 14 0	10 12 11	.....	428 0 0
Patna ...	11,750 6 5	.....	.....	...	.....	.....	527 13 6	2,356 4 0	10,543 10 10
Gya ...	65,017 2 5	.....	.....	...	.....	.....	378 9 0	2,563 0 0	62 8 0
Shahabad ...	Cr. 31,656 8 1	.....	.....	...	.....	.....	7,655 2 11	.....	2,984 11 4
Tirhoot ...	Cr. 10,66,662 10 8*	.....	.....	...	.....	.....	158 7 1	.....	64,008 14 5
Sarun ...	Cr. 15,14,144 7 11	.....	.....	...	.....	.....	75 3 1	225 0 0	10,636 7 8
Chumparun ...	1,97,525 3 6	.....	.....	...	.....	.....	23 8 6	63 4 0	10,583 6 2
Monghyr ...	16,793 19 8	16,751 3 4	673 13 0	...	.....	17,425 0 4	.....	2,260 3 5	3,564 4 10
Bhagulpore ...	Cr. 65,368 14 2	20,833 10 11	.....	...	.....	20,833 10 11	224 2 0	.....	4,105 0 0
Purneah ...	Cr. 39,971 13 0	22,197 5 5	231 12 0	...	.....	22,429 1 5	28 4 6	.....	441 12 0
Cuttack ...	30,911 4 11	2,194 13 5	355 2 0	...	.....	2,549 15 5	.....	.....	1,850 7 9
Pooree ...	15,196 10 5	1,947 4 5	.....	...	.....	1,947 4 5	.....	.....	.....
Balasore ...	391 2 11	1,826 4 5	37 4 0	...	.....	1,863 8 5	.....	.....	303 12 0
Hazareebagh ...	Cr. 20,385 2 1	9,896 5 10	835 8 0	552 6 3	1 8 0	11,085 12 1	.....	.....	.....
Lohardugga ...	21,238 9 5	.....	.....	...	20 0 0	20 0 0	236 7 2	.....	300 0 0
Manbhoom ...	Cr. 19,092 0 11	1,716 0 9	.....	...	.....	1,716 0 9	.....	.....	.....
Total ...	Cr. 26,09,337 13 3	3,36,764 2 9	7,968 11 0	552 6 3	316 6 0	3,45,601 10 0	14,556 12 19	19,949 14 6	1,36,675 9 9
Non-cess Districts.									
Darjeeling ...	2,959 15 11	.....	.....	...	.....	.....	.....	.....	421 0 0
Mymensing ...	Cr. 6,738 12 8	.....	.....	...	105 0 0	105 0 0	134 5 9	.....	1,147 8 0
Chittagong Hill Tracts ...	14,404 15 11	.....	.....	...	.....	.....	.....	.....	.....
Sonthal Pergunnahs ...	48,347 7 6	.....	.....	...	.....	.....	.....	.....	200 0 0
Singbhoom ...	2,818 11 9	.....	.....	...	.....	.....	.....	.....	.....
Total ...	61,882 6 5	.....	.....		105 0 0	105 0 0	134 5 9	.....	1,768 8 0
Grand Total ...	Cr. 25,47,455 6 10	3,36,764 2 9	7,968 11 0	552 6 3	421 6 0	3,45,706 10 0	14,691 2 7	19,949 14 6	1,40,444 1 9

Of the total outlay on Works and Repairs, or Rs. 7,88,883, the portion

* Balance on 30th September 1874.

ROAD FUND.

District Road Committees for the 2nd Quarter of the Cess Year 1874-75.

March 1875.

IPTS.

Tolls.		Grant-in-aid from Provincial Reserve Fund.	Sales of Produce and Stores.	Fines and Refunds.	Miscellaneous.	Total Receipts.	Total, including balances.	Outlay.	Balance on 31st Mar. 1875.
River or Canal Tolls.	Total.								
Rs. A. P.	Rs. A. P.	Rs. A. P.	Rs. A. P.	Rs. A. P.	Rs. A. P.	Rs. A. P.	Rs. A. P.	Rs. A. P.	Rs. A. P.
.....	2,054 1 0	12,500 0 0	178 11 3	.....	25 0 0	10,129 4 1	22,605 9 6	17,348 9 3	5,257 0 3
.....	449 0 0	.....	72 11 3	.....	.....	4,881 4 6	Cr. 44,715 10 5	6,401 4 0	Cr. 51,116 14 5
.....	2,426 5 0	7,500 0 0	332 0 9	.....	15 0 0	10,283 13 3	933 4 8	66,713 3 8	Cr. 65,779 15 0
.....	1,631 10 0	15,000 0 0	45 6 0	.....	5,260 0 0	22,726 10 8	24,948 1 3	7,858 3 2	17,084 14 1
.....	1,600 5 2	.....	38 8 3	.....	1 0 0	2,960 7 5	11,271 11 8	7,672 0 0	3,599 11 8
.....	8,765 0 5	.....	98 11 0	.....	.....	59,288 11 5	1,02,491 8 3	12,782 9 11	87,708 14 4
.....	9,776 8 0	.....	.....	2 9 3	158 3 0	40,893 8 3	Cr. 3,843 4 11	44,166 0 3	Cr. 48,009 5 2
.....	2,037 2 10	.....	.....	.....	197 3 0	48,864 6 2	68,593 0 0	19,152 2 9	49,438 13 3
.....	1,612 4 6	.....	200 8 9	40 1 4	45 0 0	29,208 12 10	29,741 8 3	23,693 15 10	6,047 8 5
.....	200 0 0	12,500 0 0	1 4 0	3 4 0	508 1 10	13,202 9 10	Cr. 80,379 11 4	12,271 11 6	Cr. 92,651 8 10
.....	2,522 0 0	2,500 0 0	.....	3 14 6	26 0 0	5,169 12 0	12,926 14 8	1,993 8 11	10,933 5 9
.....	2,453 4 5	.....	.....	.....	86 2 0	23,276 10 3	1,30,989 13 5	7,499 13 10	1,23,490 0 7
.....	3,764 9 0	5,000 0 0	1,124 3 4	.....	.....	9,889 12 4	Cr. 1,41,816 14 6	5,596 8 4	Cr. 1,47,213 6 10
.....	902 11 11	5,000 0 0	.....	206 6 0	.....	6,179 3 11	Cr. 1,19,037 9 11	38,835 3 2	Cr. 1,57,872 13 1
.....	40 8 0	7,500 0 0	.....	25 2 8	.....	7,991 5 2	15,878 6 6	9,758 7 6	5,917 15 6
.....	3 8 0	5,000 0 0	74 4 6	51 4 9	154 3 6	5,283 4 8	Cr. 4,178 13 6	301 3 7	Cr. 4,570 1 1
.....	5,137 12 0	.....	.....	.....	96 0 9	34,138 13 9	60,959 14 8	12,850 11 11	38,079 2 9
.....	315 8 0	.....	.....	.....	52 0 6	15,736 15 3	25,126 0 7	3,312 9 4	21,813 7 3
.....	1,287 8 0	12,500 0 0	.....	.....	.....	15,226 15 6	18,572 11 3	9,252 10 0	9,320 1 3
229 14 0	1,309 12 9	7,500 0 0	.....	.....	.....	9,067 1 9	36,652 4 0	11,200 12 1	25,452 7 11
.....	2,143 5 0	5,000 0 0	.....	.....	1 3 11	8,077 3 5	12,778 2 9	3,246 9 3	9,531 9 6
.....	428 0 0	.....	.....	.....	.....	41,884 10 11	50,224 13 0	17,585 8 3	32,639 4 9
.....	12,389 14 10	.....	.....	.....	478 8 0	13,906 4 4	25,956 10 9	10,852 9 8	14,804 1 1
.....	2,027 8 0	.....	221 8 6	.....	119 0 0	3,343 9 6	68,360 11 11	8,277 4 6	60,083 7 5
.....	2,954 11 4	.....	2 0 0	369 5 1	143 6 0	11,008 9 4	Cr. 20,591 14 9	21,308 15 1	Cr. 41,900 13 10
.....	54,008 14 5	.....	.....	859 4 9	1,762 4 0	(a)56,788 14 3	Cr. 10,09,873 12 5	2,45,837 8 4	Cr. 12,55,711 4 9
.....	10,981 7 6	.....	15 0 0	.....	91 9 0	11,243 3 7	Cr. 15,03,301 4 4	1,10,978 12 2	Cr. 16,14,080 0 6
.....	10,616 10 2	.....	.....	.....	.....	10,670 2 8	2,08,195 6 2	8,842 1 8	1,99,353 4 6
.....	5,814 8 9	.....	.....	11 4 4	11 12 0	23,262 8 11	48,050 5 7	16,011 6 3	24,044 15 4
.....	4,165 0 0	.....	.....	.....	574 0 6	25,736 13 5	Cr. 39,632 0 9	6,614 9 7	Cr. 46,246 10 4
.....	441 12 0	.....	9 0 0	.....	.....	22,908 1 11	Cr. 17,063 11 1	2,648 10 0	Cr. 19,712 5 1
.....	1,850 7 9	2,500 0 0	0 14 6	100 0 0	60 7 7	7,061 12 8	37,273 1 7	11,533 3 5	26,439 14 2
.....	.....	.....	.....	8 1 6	.....	1,955 5 11	17,152 0 4	5,042 8 0	12,109 8 4
.....	303 13 0	4,230 0 0	13 0 0	13 6 6	11 0 0	6,440 10 11	6,831 13 10	5,540 10 9	1,291 3 1
.....	.....	2,500 0 0	.....	.....	0 4 6	13,586 0 7	Cr. 6,799 1 6	9,425 0 10	Cr. 16,224 2 4
.....	300 0 0	10,000 0 0	.....	.....	.....	10,556 7 2	31,705 0 7	8,743 1 7	23,061 15 0
.....	.....	7,500 0 0	412 6 6	13 5 4	327 8 6	2,969 5 1	Cr. 9,122 11 10	21,472 6 9	Cr. 30,595 2 7
229 14 0	1,58,755 6 3	1,24,230 0 0	2,838 2 1	1,707 6 0	10,204 14 0	6,57,300 3 2	Cr. 19,51,437 10 1	8,32,750 1 7	Cr. 27,84,196 11 8
.....	421 0 0	7,500 0 0	.....	.....	2,531 15 6	10,452 15 6	13,412 15 5	4,921 6 8	8,491 8 9
.....	1,147 8 6	.....	.....	1 10 0	.....	1,388 7 9	Cr. 5,350 4 11	23,818 2 10	Cr. 29,168 7 9
.....	.....	5,000 0 0	.....	.....	.....	5,000 0 0	19,404 15 11	7,083 1 5	12,321 14 6
.....	200 0 0	10,000 0 0	124 13 0	98 3 2	159 12 0	10,582 12 2	58,930 3 8	1,907 11 11	56,992 7 9
.....	.....	5,000 0 0	84 10 9	.....	.....	5,084 10 9	7,903 6 6	4,198 14 9	3,704 7 9
.....	1,768 8 0	27,500 0 0	209 7 9	99 13 2	2,691 11 6	32,308 14 2	94,291 4 7	41,469 5 7	52,821 15 0
229 14 0	1,60,523 14 3	1,51,730 0 0	3,047 9 10	1,807 3 2	12,896 9 6	6,90,409 1 4	Cr. 18,57,046 5 6	8,74,228 7 2	Cr. 27,31,274 12 8

expended by Public Works Department was Rs. 3,85,897.

(a) Includes Rs. 16,944-4-1, receipts during the quarter ending 31st December 1874.

DISTRICT

Quarterly Abstract of Receipts and Expenditure of the several

Ending 31st

EXPEN

Names of Districts.	Collection of Revenue and Committee's Control.			Original Works.				Repairs	
	Establishment.	Contingencies	Total.	Roads and Bridges.	River and Canal Works.	Ferries.	Total.	Roads and Bridges.	River and Canal Works.
	Rs. A. P.	Rs. A. P.	Rs. A. P.	Rs. A. P.	Rs. A. P.	Rs. A. P.	Rs. A. P.	Rs. A. P.	Rs. A. P.
Cess Districts.									
Burdwan ...	847 10 9	94 15 6	942 10 3	3,912 10 9	.....	.....	3,912 10 9	12,932 8 11	.....
Bankoora ...	1,902 7 3	40 15 6	1,262 6 9	4,610 14 0	.....	.....	4,610 14 0	193 4 9	.....
Beerbhoom ...	1,330 15 1	17 12 0	1,348 11 1	61,591 14 7	.....	.....	61,591 14 7	3,556 10 0	.....
Midnapore ...	991 7 9	266 8 0	1,247 15 9	2,957 15 0	.....	.....	2,957 15 0	3,555 6 5	.....
Hooghly ...	491 14 3	462 6 9	954 5 ...	650 5 9	.....	.....	650 5 9	6,087 5 3	.....
24-Pergunnahs	1,912 13 11	62 6 9	1,975 4 8	1,622 0 0	.....	.....	1,622 0 0	8,935 5 3	.....
Nuddea ...	3,344 8 0	215 4 11	3,559 12 11	6,416 13 0	451 2 5	.....	6,866 15 5	32,843 9 6	.....
Jessore ...	1,472 15 3	33 2 0	1,506 1 3	.....	.....	.....	.....	17,691 10 6	.....
Moorshedabad	959 11 4	47 10 6	1,007 5 10	8,833 9 3	.....	.....	8,833 9 3	12,438 0 5	.....
Dinagepore ...	1,258 4 8	283 4 3	1,541 8 11	7,569 13 0	.....	.....	7,569 13 0	3,139 6 7	.....
Maldah ...	1,042 8 7	169 15 3	1,212 7 10	.....	.....	.....	.....	471 4 0	.....
Rajahahye ...	1,906 8 4	70 10 9	1,977 3 1	891 8 9	.....	.....	891 8 9	3,816 10 0	.....
Rungpore ...	45 0 0	.....	45 0 0	890 2 3	.....	.....	890 2 3	4,857 12 7	.....
Bogra ...	907 5 9	167 7 0	1,074 12 9	11,197 13 9	.....	.....	11,197 13 9	26,053 9 6	.....
Pubna ...	986 8 0	304 1 9	1,290 9 9	4,840 10 9	.....	.....	4,840 10 9	3,280 9 9	.....
Jalpigoree ...	148 9 11	147 11 7	295 14 6	Cr. 1,804 3 0	.....	.....	Cr. 1,804 3 0	1,177 14 5	.....
Dacca ...	1,661 7 1	114 15 6	1,776 6 7	5,108 14 2	1,752 7 3	.....	6,861 5 5	4,091 3 1	.....
Furreedpore ...	1,673 8 9	231 9 3	1,904 2 0	955 4 6	.....	.....	955 4 6	431 4 10	.....
Backergunge...	879 0 9	424 4 4	1,303 5 1	282 12 1	900 0 0	.....	1,182 12 1	6,766 8 10	.....
Chittagong ...	1,984 6 7	422 3 9	2,406 10 4	4,601 12 3	.....	650 0 0	5,251 12 3	1,199 13 0	1,991 6 6
Noakholly ...	90 0 0	0 1 0	90 1 0	610 4 0	362 12 6	.....	973 0 6	2,103 7 9	.....
Tipperah ...	1,106 6 6	154 2 6	1,259 9 0	9,481 9 0	4,422 14 3	.....	13,904 7 3	1,716 1 3	.....
Patna ...	321 0 0	.....	321 0 0	113 15 0	.....	.....	113 15 0	10,726 6 8	.....
Gya ...	125 5 0	13 8 6	138 13 6	669 12 3	.....	.....	669 12 3	6,289 10 7	.....
Shahabad ...	160 15 6	149 9 6	309 9 0	2,341 5 0	.....	.....	2,341 5 0	18,556 7 2	.....
Tirhoot ...	1,396 1 1	280 10 0	1,676 11 1	1,89,956 5 2	.....	.....	1,89,956 5 2	38,349 10 5	9,418 4 8
Saran ...	225 0 0	77 14 6	302 14 6	5,379 0 4	.....	.....	50,379 0 4	37,190 14 8	.....
Chumparun ...	57 0 0	.....	57 0 0	Cr. 1,309 0 8	.....	.....	Cr. 1,309 0 8	9,756 4 5	.....
Monghyr ...	1,168 14 1	88 14 0	1,247 12 1	6,866 10 4	.....	.....	6,866 10 4	6,806 9 1	.....
Bhagulpore ...	1,051 1 1	11 9 0	1,062 10 1	.....	.....	.....	.....	5,257 5 8	.....
Purneah ...	694 4 0	13 4 6	707 8 6	.....	.....	.....	.....	1,750 0 0	.....
Cuttack ...	449 0 0	159 13 0	607 12 0	3 413 7 1	239 16 1	.....	3,653 6 2	6,484 5 11	.....
Pooree ...	383 0 0	295 2 7	678 2 7	3,352 2 2	.....	.....	3,352 2 2	1,009 1 9	.....
Balasore ...	397 3 9	119 6 3	516 10 3	.....	.....	.....	.....	3,407 5 9	29 10 9
Hazareebagh.	464 0 0	54 0 6	518 0 6	6,163 6 1	.....	.....	6,163 6 1	2,230 4 3	.....
Lohardduggah...	684 2 1	202 8 4	886 10 5	.....	.....	.....	.....	7,856 7 2	.....
Manbhoom ...	221 11 0	27 10 0	249 5 0	18,964 7 4	.....	.....	18,964 7 4	.....	.....
Total ...	33,999 5 1	5,214 6 9	39,213 11 10	4,15,425 14 3	8,129 3 6	650 0 0	4,24,206 1 9	3,10,454 3 11	11,439 5
Non cess Districts.									
Darjeeling ...	132 0 0	87 14 0	169 14 0	1,219 7 0	.....	.....	1,219 7 0	3,341 1 8	.....
Mymensing ...	2,898 11 9	129 11 6	2,528 7 3	13,122 6 6	553 6 0	.....	13,676 14 6	6,796 1 1	.....
Chittagong Hill Tracts ...	.....	0 2 0	0 2 0	4,605 13 0	306 13 3	.....	4,913 9 3	34 2 6	.....
Sonthal Pergunnahs ...	306 11 0	12 0 0	318 11 0	391 6 0	.....	.....	391 6 0	506 9 0	.....
Singbhoom ...	.....	.....	.....	770 15 6	.....	.....	770 15 6	3,133 15 3	.....
Total ..	2,837 6 9	179 11 6	3,017 2 3	20,110 1 0	860 3 3	.....	20,970 4 3	13,810 13 5	.....
Grand Total ...	36,836 11 10	5,394 2 3	42,230 14 1	4,35,535 15 3	8,989 6 9	650 0 0	4,45,175 6 0	3,24,265 1 4	11,439 5 11

Of the total outlay on Works and Repairs, or Rs. 7,83,388, the portion

Fort William,
The 23rd August 1875.

ROAD FUND.—(*Continued.*)

District Road Committees for the 2nd Quarter of the Cess Year 1874-75.

March 1875.

DITURE.

Ferries.	Total.	Total Original Works and Repairs.	Establishment. Public Works charges.	Establishment. Other charges.	Establishment. Total.	Tools and plant.	Refunds.	Total outlay of the quarter.	Remarks.
Rs. A. P.	Rs. A. P.	Rs. A. P.	Rs. A. P.	Rs. A. P.	Rs. A. P.	Rs. As. P.	Rs. A. P.	Rs. A. P.	
...	12,932 8 11	16,145 3 8	.....	120 0 0	120 0 0	.....	140 11 4	17,348 9 3	
...	193 4 9	4,904 2 9	230 0 0	16 8 0	266 8 0	78 2 6	.....	6,401 4 0	
...	3,556 10 0	65,148 8 7	20 0 0	161 0 0	181 0 0	.....	35 0 0	66,713 3 8	
96 14 0	3,652 4 5	6,610 3 5	.....	.....	.....	.....	.....	7,658 3 2	
...	6,067 5 3	6,717 11 0	.....	.....	.....	.....	.....	7,672 0 0	
...	8,935 5 3	10,537 5 3	250 0 0	.....	250 0 0	.....	.....	12,782 9 11	
97 11 7	32,741 5 1	39,6 8 4 6	.....	782 8 7	782 8 7	.....	215 6 3	44,196 0 8	
...	17,621 10 6	17,631 10 6	.....	.....	.....	31 7 0	.....	19,159 2 9	
252 11 8	12,890 11 8	21,524 4 11	634 2 10	79 5 9	713 8 7	300 0 0	148 12 6	23,603 15 10	
...	3,039 6 7	10,002 3 7	92 4 0	35 4 10	127 8 10	0 6 2	.....	12,271 11 6	
...	471 4 0	471 4 0	.....	67 7 0	67 7 0	1 8 0	251 3 1	1,923 8 11	
...	2,816 10 0	3,706 2 9	919 0 3	895 6 9	1,814 7 0	.....	.....	7,499 12 10	
...	4,857 12 7	5,547 14 10	.....	.....	.....	3 9 6	.....	5,590 8 4	
...	26,053 9 4	37,251 7 1	53 14 0	407 11 10	461 9 10	47 5 6	.....	38,835 3 2	
...	8,880 9 9	8,121 4 6	.....	326 0 9	326 0 9	90 6 0	.....	9,768 7 (	
...	1,456 5 1	Cr. 347 13 11	.....	443 3 0	443 3 0	.....	.....	301 3 7	
278 6 8	4,112 13 10	10,974 3 3	30 0 0	.....	30 0 0	.....	70 2 1	12,250 11 11	
21 10 9	431 4 10	1,386 9 4	.....	.....	.....	11 0 0	10 14 0	3,313 9 4	
...	6,766 8 10	7,949 4 11	.....	.....	.....	.....	.....	9,252 10 0	
314 7 7	3,605 11 1	8,757 7 3	.....	.....	.....	36 10 6	.....	11,300 12 1	
...	2,103 7 9	3,076 8 3	.....	80 0 0	80 0 0	.....	.....	3,216 9 3	
...	1,716 1 3	16,620 8 0	.....	.....	.....	351 0 0	394 6 6	17,825 8 3	
...	10,396 6 8	10,440 5 8	90 0 0	.....	90 0 0	1 4 0	.....	10,482 9 8	
...	8,989 10 7	6,959 6 10	.....	144 0 2	144 0 2	.....	1,036 0 0	8,377 4 0	
6 0 0	1,561 7 2	20,903 12 2	.....	315 0 0	315 0 0	Cr. 209 6 1	.....	21,378 15 1	
1,000 0 0	48,767 15 1	2,38,724 4 3	1,484 7 9	3,158 11 4	4,643 3 1	793 5 11	.....	2,45,837 8 4	Includes Rs. 1,13,238-15-3, expenditure incurred during the quarter ending 31st December 1874.
...	37,120 14 8	87,498 15 0	22,994 4 5	.....	22,994 4 5	181 10 3	.....	1,10,978 12 2	
...	9,736 4 5	8,447 4 2	20 1 6	317 12 0	337 13 6	.....	.....	9,842 1 8	
...	6,805 9 1	13,173 2 5	863 5 6	.....	863 5 6	113 8 3	614 9 0	16,011 6 3	
...	5,257 5 8	5,257 5 8	187 1 6	97 8 4	284 9 10	10 0 0	.....	6,614 9 7	
...	1,750 0 0	1,750 0 0	.....	1 11 0	1 11 0	.....	189 6 6	2,048 10 0	
...	6,484 5 11	10,137 12 1	.....	787 11 4	787 11 4	.....	.....	11,533 3 5	
15 0 0	1,024 1 9	4,376 3 11	.....	.....	.....	.....	8 1 6	5,043 8 0	
...	3,437 0 6	3,437 0 6	.....	645 0 0	645 0 0	6 0 0	936 0 0	5,560 10 9	
...	2,236 4 3	8,899 10 4	.....	495 0 0	495 0 0	12 6 0	.....	9,425 0 10	
...	7,856 7 2	7,856 7 2	.....	.....	.....	.....	.....	6,743 1 7	
...	...	18,964 7 4	850 15 0	1,101 13 5	1,952 12 11	0 11 6	305 2 0	21,472 6 9	
3,082 13 10	3,23,976 7 8	7,48,1 1 9 5	28,739 9 3	10,478 12 1	39,218 5 4	1,790 12 3	4,354 10 9	8,33,759 1 7	
170 0 0	3,511 1 8	4,730 8 8	.....	.....	.....	21 0 0	.....	4,931 6 8	
250 0 0	7,046 1 1	20,721 15 7	.....	63 15 3	63 15 3	3 12 9	.....	23,318 2 1	
...	34 2 5	4,946 11 8	.....	180 0 0	180 0 0	1,936 3 9	.....	7,093 1 5	
...	505 9 0	896 15 0	167 1 10	585 0 1	752 1 11	.....	.....	1,987 11 11	
...	3,133 15 3	3,9.8 14 9	.....	294 0 0	294 0 0	.....	.....	4,188 14 8	
420 0 0	14,230 13 6	35,201 1 8	167 1 10	1,122 15 4	1,290 1 2	1,961 0 6	.....	41,469 5 7	
3,502 13 10	3,38,207 5 1	7,83,382 11 1	28,906 11 1	11,601 11 5	40,508 6 6	3,751 12 9	4,354 10 9	8,74,228 7 2	

expended by Public Works Department was Rs. 3,85,987.

F. R. Boyce,
Controller of Public Works Accounts Bengal.

Rainfall, Weather, and State and Prospects of the Crops.

Statement showing Rainfall, Weather, State and Prospects of the Crops in the different Districts of Bengal, as reported to Government during the week ending the 11th September 1875.

No.	District and date of return.	Rainfall at Sudder Station in inches.	Character of the weather, state and prospects of the crops, and state of health at date
BENGAL.			
	Western Districts.		
BURDWAN DIVN. 1	Burdwan, Sept. 13,* '75	3·47	Rainfall at Culna 1·39, Cutwa 1·85, Ranegunge 3·62, Bood-bood 5·71, Jehanabad 4·60 inches. Prospects of crops are good. A full average crop of the *aous*, or early rice, reaped in Cutwa. Jute about to be cut; sugarcane doing well. Fever slightly increased.
BURDWAN DIVN. 2	Bankoora, „ 11, „	2·89	Showery weather throughout the week. Up to date the prospects of the crops continue most favourable. The early rice crop is being reaped.
BURDWAN DIVN. 3	Beerbhoom, „ 11, „	1·75	Showery weather. State and prospects of the crops continue good.
BURDWAN DIVN. 4	Midnapore, „ 11 „	1·55	Rain has fallen at the Sudder Station on six days out of the seven, though not in very heavy showers. At Gurbetta the fall has been 5·14, at Contai 6·78, and at Tumlook 4·40 inches. The late rice crop continues to promise very well, and no complaints are heard regarding any of the crops now on the ground.
BURDWAN DIVN. 5	Hooghly, „ 11, „	1·45	Rainfall at Mohanud 1·46, Chinsurah 1·32, Bansberiah 2·33, Dhoneskhally 2·33, Bullagore 1·58, Serampore 1·64, Chunditola 1·98, Huripal 2·08, Pandooah 1·14, and Krishnaghur 3 inches. Weather cooler during the greater part of the week, with more rain. State and prospects of the crops are very good and favourable. Fever more prevalent.
BURDWAN DIVN.	Howrah, „ 11, „	3·67	Heavy rain at the beginning of the week. Atmosphere is very full of moisture. State and prospects of the crops are unusually good. A fortnight more of favourable weather will secure an almost unprecedentedly good crop.
	Central Districts.		
PRESIDENCY DIVN. 6	24-Pergha., Sept. 13,† '75	1·09	Seasonable weather. Harvest of early rice well advanced. The crops along the line of the South-Eastern State Railway are particularly fine, and the prospects of the late rice continue favorable throughout the district. In Diamond Harbour sub-division however some injury has been done to the late rice on the very low lands by excessive rain. Fever increasing at Barripore.
PRESIDENCY DIVN. 7	Nuddea, „ 11. „	2·30	Rain nearly every day. Early rice harvest is nearly over. The outturn is very good. The prospects of the late rice are also excellent. Sugarcane and the young *teel* (oilseed) are doing well. Indigo manufacture is at an end. The outturn has varied from bad to moderate. The rivers are falling. Damage from floods has been almost confined to the Kalantar, and a small area in the Chooadangah sub-division.
PRESIDENCY DIVN. 8	Jessore, „ 11. „	2·38	Weather cool, wind easterly; rain has fallen. No change in the prospects of the crops, which are good throughout the district.
PRESIDENCY DIVN. 9	Moorshedabad, „ 11, „	2·37	Weather more rainy than is usual at this time of the year. Strong gale at Jungypore on the 4th September. Slight shock of earthquake at Lalbaugh on the 5th instant. Prospects of the late rice crops continue to be very good. Most of the early rice is cut; average outturn. Sugarcane injured by incessant rain. *Black kalai* pulse is being sown as the river is falling. Prices gradually coming down. Cholera has appeared in thana *Burwa*, in the Sudder sub-division Health otherwise good.
RAJSHAHYE DIVN. 10	Dinagepore, „ 10, „	1·86	Rainfall according to Magistrate's rain-gauge 1·78. Two or three days' intense heat till the earthquake on 3rd; since then frequent showers of rain. *Bhados* being cut; 8, 10, or 12 annas crop. Jute being cut; 12 annas crop. *Hemanto*, or late rice, 14 annas transplanted, work still going on; only very high land is unplanted. Sugarcane good. General prospects good.
RAJSHAHYE DIVN. 11	Maldah, „ 11, „	3·31	Weather cloudy, and rainy, with strong wind. Some further damage is reported to both the early and late autumn rice in the south of the district from flooding. In other respects the prospects of the crops remain as at last report; *e.g.* the late winter rice is being weeded and transplanted, and promise well. The early autumn rice is being reaped.
RAJSHAHYE DIVN. 12	Rajshahye, „ 11, „	1·97	There has been plentiful rain throughout the district during the week. The harvesting of the early rice is still going on in some parts of the district. The prospects of the late rice crops are good throughout the district One-third of the *urhur* pulse crop in the Aranee outpost jurisdiction has been injured by inundation. Rivers are falling rapidly.

* Telegram of the 13th September, received on the same day, shows rainfall during the seven days immediately preceding.

† Report of the 13th September, received on the same day, shows rainfall during the seven days immediately preceding

No.	District and date of return.	Rainfall at Sudder Station in inches.	Character of the weather, state and prospects of the crops, and state of health at date.
BENGAL.—(*Contd.*)			
	Central Districts.—(Con'd.)		
Rajshahye Divn.—(*Contd.*) 13	Rungpore, Sept. 10, '75	1·86	Moderate rain has fallen in several days. Shocks of earthquake on the 4th and 5th instant. Crops are progressing favorably. Jute is very fine. More rain is wanted.
Rajshahye Divn.—(*Contd.*) 14	Bogra, „ 11, „	1·73	Rain and hot weather alternately, and some storms. A slight shock of earthquake on Sunday, at 7 P.M. With regard to crops, everything is going on as well as possible.
Rajshahye Divn.—(*Contd.*) 15	Pubna, „ 11, „	2·97	Seasonable weather. Rainfall at Serajgunge 1·87; a slight shock of earthquake at 6-30 P.M on the 5th instant. The river Issamutty is falling rapidly. State and prospects of crops are good.
Cooch Behar Divn. 16	Darjeeling, „ 10, „	6·51	Fair weather, and little rain during the greater part of the week. Very high wind, and torrents of rain from the afternoon of the 9th instant, which lasted nearly all night. Rain not so heavy on the 10th, but the weather was bleak and very misty. All the crops are doing well.
Cooch Behar Divn. 17	Julpigoree, „ 11, „	0·93	The weather has been unseasonably dry this past week. No harm has been caused yet, but a continuance of similar drought will cause damage to the main rice crop of the year. Cholera seems to have ceased.
Cooch Behar Divn.	Cooch Behar, „ 9, „	·48	Weather fair and hot, with little rain. The prospects of the late rice crop now appear to be good.
	Eastern Districts.		
Dacca Divn. 18	Dacca, Sept. 13,* '75	3·31	Weather stormy; slight shock of earthquake on the evening of Sunday, the 12th instant. State of crops good.
Dacca Divn. 19	Fureedpore, „ 11, „	4·61	Weather continues hot, with occasional rain, during the week. The inundation is decreasing. A slight loss of crop in some few places, but on the whole the state and prospects of the crops are satisfactory and good. The general health of the district is good.
Dacca Divn. 20	Backergunge, „ 9, „	3·49	The crops are in a favorable condition. There is nothing serious to complain of.
Dacca Divn. 21	Mymensingh, „ 10, „	3·83	Frequent showers and strong monsoon wind. The floods continue unusually high. Late rice promises very favourably. Severe earthquake at 9-30 A.M. of the 3rd instant, and a moderate shock at 6-30 P.M. of the 5th idem.
Dacca Divn. 22	Tipperah, „ 10, „	3·19	Weather cloudy, and rainy. The prospects of crops generally in the district are good, except in the flooded tracts previously noticed, which still continue under water. The flood water has decreased in depth, but not sufficiently for any crop to be sown.
Chittagong Divn. 23	Chittagong, „ 9, „	1·63	Some days were very hot. Crops doing well. Weather very favourable.
Chittagong Divn. 24	Noakholly, „ 9, „	3·78	Weather cloudy and rainy, with strong gusts of southerly wind. The reaping of the early rice crops is not yet completed. Transplantation of the late rice continues. There was a strong earthquake, lasting about 1½ minutes, on the 3rd instant, just after 9 A.M. The water in the tanks rose, and was dashed out on the east banks. A slight shock was also felt on the 5th, at 7 P.M.
Chittagong Divn. 25	Chittagong Hill Tracts, „ 7, „	3·2	Occasional showers of rain; excessively hot at noon during the latter part of the week. The *Joom* paddy crop is being reaped in some portions of the district. The cotton plants are doing well. The paddy sown by the plough cultivators is thriving, but a very poor outturn is anticipated.
Chittagong Divn.	Hill Tipperah, „ 9, „	1·24	Weather seasonable. A smart shock of earthquake, lasting for about a minute was felt between 9 and 10 A.M on the 3rd instant. Undulatory movement north and east, causing considerable commotion in the river and tanks, but no damage. About 6 P.M., on the 5th, another slight shock was felt. The early rice crop is nearly all gathered in. *Joom dhán* is now being cut in the hills. Fever at Kollashur.
BEHAR.			
Patna Divn. 26	Patna, „ 13,* „	1·14	Weather changeable; showers of rain and intense sunshine at intervals. *Bhadoi* crops being harvested with fair outturn, and prospects of rice crops are favorable. Health generally good.
Patna Divn. 27	Gya, „ 11, „	0·90	Partial rain all over the district. Weather cloudy and warm. Highest reading of thermometer 91·0. Outturn of *bhadoi* crops is good. Rice promising, sugarcane thriving.
Patna Divn. 28	Shahabad, „ 11, „	0·60	Weather cool and cloudy, with strong easterly wind and occasional showers. The *bhadoi* crops are being harvested with good outturn. Prospects of the rice crops are so far good. Rain is required for transplanting rice seedlings in late lands. Some fever and cholera still hanging about in one or two villages.

* Telegrams of the 13th September, received on the same day, shows rainfall during the seven days immediately preceding.

No.	District and date of return.	Rainfall at Sudder Station in inches.	Character of the weather, state and prospects of the crops, and state of health at date.
BEHAR.—(*Contd.*)			
PATNA DIVN.—(*Contd.*) 29	Durbhunga, Sept. 11, '75	1·40	There was a heavy storm of wind and rain during Thursday night and Friday; the rest of the week has been fine. The earthquake of the 3rd instant was distinctly observed through oscillation of water in tanks, &c., though no motion of the earth was perceptible. Transplantation of rice is still going on. Prospects generally favourable.
30	Muzufferpore, „ 11, „	1·48	Weather hot. The late rain has done much good to the *bhadoi* and *aghani* crops. The *bhadoi* is now expected to be about 12 annas. In Seetamarhee sub-division the rice is nearly all transplanted; *marwa* and *makai* millets are being cut, and are good crops. In Seetamarhee and Shewhur jurisdictions there is a considerable quantity of rice land not transplanted. Rainfall nil. In Hajeepore sub-division the weather is satisfactory, and the rainfall during the week is 1·22 inches. Cholera reported to have broken out again in Belsundh thana.
31	Saran, „ 11, „	1·92	Weather unsettled, with occasional and partial rain; both east and west wind. Rainfall at Sewan 1·10. There has been more or less rain throughout the district. *Bhadoi*, or early crops, are being reaped; outturn favorable. Transplanting of rice going on. In low lands the crop is doing well; in high lands more rain is still wanted. General health good.
32	Chumparun, „ 10, „	2·18	There has been a good fall of rain throughout the district during the week. The prospects of the crops are excellent. The high wind which was blowing at the time of report might have done some slight harm to the *makai* crops.
BHAGULPORE DIVN. 33	Monghyr, „ 11, „	3·04	Seasonable weather. The late heavy rain is good for the rice crop. Prospects are generally good. Much sickness in the town.
34	Bhagulpore, „ 13,* „	1·42	Complaints are still received of want of rain in the north-east corner. Elsewhere throughout the district prospects are exceedingly good, and bright weather for a week will do no harm. Outturn of *bhadoi* is so far very good. General health very good; cholera decreasing, but still prevails in the town and a few villages in Banka sub-division.
35	Purneah, „ 11, „	1·99	More rain required. The late rice, which has been transplanted, promises well, but the full area has not, owing to want of rain, been brought under cultivatorst Heavy rain fell on the 10th, which did good. The reports received from sub-divisions before this were not favorable.
36	Sonthal Pergha. „ 11, „	3·14	On Friday there was a complete change in the weather. The clouds cleared away; the mornings grew cold till about 7 A.M., when the sun became very hot. The horizon is hazy, as in the cold weather; the change is too early to be dangerous; a week later it would look like the ending of the rains. The sub-divisions have not noted the changes yet Rice in reported to be going on very well everywhere. *Jaura* millet is nowhere so good as last year. Earthquake at Rajmehal on the 3rd instant; it was hardly perceptible at Dumka. Cholera still continues to break out in new places, not very extensively.
ORISSA.			
ORISSA DIVISION. 37	Cuttack, „ 4, „	1·30	Only a few showers now and then. Crops doing well; early rice crop has begun to be reaped in some places. Public health good.
38	Pooree	.....	Return not received.
39	Balasore, „ 10, „	4·88	Weather continues mild and showery. The early rice harvest continues. The late rice promises a first-rate crop should the October rains not fail.
CHOTA NAGPORE.			
	South-West Frontier Agency.		
40	Hazareebagh, Sept. 10, '75	1·34	Seasonable weather. No change to report. Cholera has nearly disappeared.
41	Lohardugga, „ 11, „	3·96	Wet weather; rain more or less every day. The *bhadoi* crops are still being harvested; the early rice crop will be a fair average one, and the late rice crop promises at present to be a full one. Cholera in Palamow decreasing.
42	Singbhoom, „ 10, „	4·18	Seasonable weather State and prospects of crops are very favourable. Cholera in Bamunghatty is reported to have ceased.
43	Manbhoom, „ 11, „	3·66	Rather too much rain. The blight referred to in the last report, it is said, will injure the crop from 2 to 6 annas out of the 16 annas. It is, however, believed to be an over-statement. The Deputy Commissioner has heard from private sources that the blight has affected the crops on sandy soil only. The extent of cultivation throughout the district this year is more than in previous years.

* Telegram of the 13th September, received on the same day, shows rainfall during the seven days immediately preceding.

Published for general information.

CALCUTTA, STATISTICAL DEPT.,
The 14th September 1875.

H. J. REYNOLDS,
Offg. Secy. to the Govt. of Bengal.

Weekly Report of Rainfall compiled at the Meteorological Reporter's Office, and comparison of the Rainfall for August, and the total Rainfall for the year up to 31st August, with averages of past years.

Division.	District.	Station.	Rain from 22nd to 28th August 1875.	Rain from 29th August to 4th Sept. 1875.	Rain from 1st January to 31st August 1875.		Rainfall in August 1875.	Average rainfall in August.	Remarks.
					1875.	Average.			
BENGAL.			Inches.	Inches.					
	Western Districts.								
Burdwan.	Burdwan	Burdwan	2·99	1·48	41·53	44·05	8·18	11·50	
		Cutwa	1·52	1·25	51·31	48·62	9·06	12·26	
		Culna	5·08	0·11	42·76	41·09	12·80	12·31	
		Bood-bood	4·24	4·44	33·66	39·87	10·42	12·57	
		Raneegunge	4·24	0·95	38·79	39·35	11·88	11·66	
		Jehanabad	2·91	0·55	32·78	39·38	8·50	12·04	
	Bankoora	Bankoora	8·91	0·58	46·24	39·99	17·52	10·76	
	Beerbhoom	Sooree	3·46	1·67	53·57	40·31	17·35	12·78	
		Hetampore	4·97	1·41	66·98	.....	19·32	.....	
	Midnapore	Midnapore	0·70	0·06	43·95	43·33	8·31	10·71	
		Tumlook	4·58	0·13	45·70	43·69	11·01	10·26	
		Gurbetta	3·04	1·02	36·84	39·27	10·02	9·76	
		Contai { Dy. Collr.'s Office...	7·13	2·13	.....	.....	.....	.....	
		Contai { Exc. Engr.'s Office	8·07	2·17	49·47	46·48	12·95	12·71	
	Hooghly	Hooghly	3·01	1·05	48·02	49·50	15·15	12·57	
		Serampore	3·06	0·82	42·78	41·71	12·35	10·69	
	Howrah	Howrah	3·06	0·48	49·68	49·35	13·06	12·34	
		Moheshrekha	2·64	0·05	.....	.....	8·02	.....	From 31st May 1875.
Presidency.	Central Districts.								
	24-Pergunnahs ...	Sangor Island	2·40	1·10	54·56	50·47	11·20	14·52	
		Calcutta	2·85	0·91	49·06	48·98	12·64	13·71	
		Alipore { Dispensary ...	2·23	0·68	...	.....	.....	.....	
		Alipore { Jail ...	2·22	0·62	45·70	46·33	11·66	11·94	
		Busseerhat	1·58	2·80	48·44	43·02	11·89	10·94	
		Baraset	4·62	0·33	52·51	41·98	13·08	10·91	
		Diamond Harbour ...	3·70	0·91	54·16	49·21	13·19	12·92	
		Barripore	1·72	1·53	48·10	47·85	9·18	12·45	
		Satkhira	2·84	0·79	57·44	44·30	14·28	10·41	
		Barrackpore	2·16	0·25	41·04	42·46	9·40	8·93	
		Dum-Dum	2·12	1·69	50·58	42·92	12·60	10·18	
	Nuddea	Kishnaghur	3·31	0·80	47·81	43·47	10·47	9·50	
		Bongong	5·07	0·25	56·12	41·89	14·33	11·60	
		Meherpore	4·83	0·53	44·27	41·49	9·11	10·43	
		Chooadangah	2·20	0·31	41·60	42·03	5·72	9·64	
		Koushtea	6·44	1·89	51·34	41·20	12·30	9·00	
		Ranaghat	7·95	0·90	47·27	39·52	15·36	11·49	
	Jessore	Jessore	3·30	1·02	56·61	48·61	14·44	11·30	
		Nurrail	4·42	0·52	57·54	50·76	13·08	12·00	
		Khoolna	6·70	1·55	55·25	50·34	15·08	12·02	
		Jhenda	5·10	0·04	55·72	51·47	12·26	12·06	
		Bagirhat	1·68	1·60	64·21	52·20	9·43	10·20	
		Magoorah	4·44	1·13	57·06	40·80	13·89	8·14	
	Moorshedabad ...	Berhampore	4·70	3·09	46·22	38·16	17·50	9·91	
		Rampore Haut	5·07	2·75	40·83	.....	14·54	.....	
		Lallbagh	5·23	2·68	46·38	36·61	14·14	10·38	
		Jungypore	4·86	0·77	33·97	37·55	10·05	9·64	
		Azimgunge	5·00	3·58	41·90	.....	18·05	10·84	
		Lallgolla	4·97	1·41	35·69	.....	13·04	.....	
		Kandee	8·28	1·06	.....	.....	10·86	.....	From 14th March 1875.
Rajshahye.	Dinagepore	Dinagepore	2·08	1·29	38·14	37·00	8·84	13·41	
	Maldah	Maldah	3·71	1·36	46·17	37·31	16·12	9·49	
		Chanchal	2·34	0·37	53·72	.....	23·52	.....	
	Rajshahye	Bauleah	3·12	0·65	39·23	42·10	13·17	9·64	
		Nattore	3·65	1·58	44·11	43·31	13·09	10·99	
	Rungpore	Rungpore	8·67	1·78	56·77	66·88	17·22	13·19	
		Bhowanigunge	4·46	Not rec.	.....	.....	.....	.....	
		Kurigram	3·26	1·88	.....	.....	7·02	.....	From 25th July 1875.
	Bogra	Bagdogra	4·54	0·22	... ..	... ..	18·09	.....	Ditto ditto.
		Bogra	5·70	2·02	49·40	62·05	11·14	11·97	
	Pubna	Pubna	11·43	1·06	43·21	50·89	16·33	11·60	
		Serajgunj	9·70	0·60	49·63	43·81	15·42	9·89	
Cooch Behar.	Darjeeling	Darjeeling { Telegraph Office	Not rec.	Not rec.	.....	.....	.....	20·34	
		Darjeeling { Hospital ...	9·77	1·38	103·35	96·52	31·08	24·93	
	Julpigoree	Julpigoree	6·15	1·07	96·29	96·55	24·79	17·73	
		Boda	9·95	0·83	71·43	61·93	28·13	.....	
		Buxa { Commissioner's Office	13·66	2·81	.....	.....	.....	44·75	
		Buxa { Civil Surgeon's Office	13·51	2·67	131·19	179·71	32·19	23·13	
		Titalya	7·79	4·02	82·10	81·95	12·21	21·75	
	Cooch Behar Tributary States ...	Cooch Behar	8·60	6·08	86·21	103·16	24·96	17·73	

Division.	District.	Station.	Rain from 29nd to 28th August 1875.	Rain from 29th August, to 4th Sept. 1875.	Rain from 1st January to 31st August 1875.		Rainfall in August 1875.	Average rainfall in August.	Remarks.
					1875.	Average.			
BENGAL.—(*Continued.*)									
	Eastern Districts.		Inches.	Inches.					
Dacca.	Dacca	Dacca... {Telegraph Office ...	3·99	Not rec.	.....	.....	.....	.....	
		{Hospital* ...	Not rec.	3·18	.....	.....	.....	.....	
		Moonshegunge* ...	ditto	1·27	.....	.....	.....	.....	
		Manickgunge*	ditto	0·35	.....	.....	.....	.....	
	Furreedpore ...	Furreedpore	7·71	1·35	59·37	58·46	17·50	11·89	
		Goalundo	4·78	1·79	55·98	42·07	13·14	9·58	
		Madaripore	3·88	1·16	56·47	56·43	15·31	11·41	
	Backergunge ...	Burrisal	2·00	2·46	57·37	57·21	8·22	12·62	
		Perozepore	3·18	1·70	68·09	53·65	12·05	11·81	
		Patoocakhally	0·63	2·31	108·18	.....	13·74	16·68	
		Dowlutkhan	9·13	3·70	93·15	77·44	23·68	21·47	
	Mymensingh ...	Mymensingh	4·87	2·46	66·44	77·00	10·04	14·28	
		Jamalpore	5·27	0·57	62 66	57·06	16·08	13·44	
		Atia	3·20	0 96	63·58	52 80	15 58	10·66	
		Kishoregunge	6·47	3 64	77·19	67·17	19·55	12 49	
Chittagong.	Chittagong ...	Chittagong {Telegraph Office	15·00	2·40	.....	.....	.....	.....	
		{Jail ...	13·09	1·58	119 64	83·25	38·63	21 89	
		Cox's Bazar	8 19	1·68	124·15	117·00	17·05	22·44	
	Noakholly ...	Noakholly	8 47	1·50	108·59	78·48	22·78	20·83	
	Tipperah	Comillah	5·06	2·19	85·28	73·14	21·18	14·74	
		Brahmunberiah	6·08	1·62	72·78	59·30	14·83	11·33	
	Chittagong Hill Tracts	Rungamatee Hill ...	7·38	4 79	93·40	71·37	33·85	18 25	
	Hill Tipperah ...	Hill Tipperah	9·23	2·66	95·59	... ...	23·06	.....	
BEHAR.									
Patna.	Patna	Patna	0·91	0·85	39·99	28·99	8·37	7·53	
		Behar	5·94	0·93	35·44	35·31	12·26	11·71	
		Barh	0 91	Nil	36 84	29·25	9·60	9·58	
		Dinapore .. {Jail ...	2·08	0 60	...	... ...	... ...	...	
		{Cantonment ...	3·75	0·50	39 49	32·99	10·17	9·76	
	Gya	Gya	1·98	0·82	.....	32·89	.....	10·52	Not recorded from 1st to 4th Aug. 1875.
		Nowadah	5·03	1·00	35·98	37·11	11·96	13·04	
		Arungabad	6·13	2·39	38·89	34·94	15·71	13·52	
		Jehanabad	1·38	0 28	29 42	.....	10·74	.....	
	Shahabad	Arrah	2·25	0·18	29·26	35·21	12·18	10·06	
		Sasseram	5·31	0·50	48·29	37·09	25·09	13·73	
		Buxar	3 97	0·84	37·50	31·41	17·07	11·49	
		Bhuboosh	1·19	1·41	42 00	40·95	18·94	15·24	
	Mozufferpore ...	Mozufferpore	1·87	2·75	28·25	31·17	8·98	9·36	
		Hajeepore	3·17	4·73	46·64	34·19	10 44	10·06	
		Seetamurhee	1·50	0 90	28·60	33·08	8·80	8·80	
	Durbhunga ...	Durbhunga	2·10	1·93	38·63	36·69	16·27	10·48	
		Mudhoobunnee	3·34	Nil	31·55	32·63	10·46	8 36	
		Tajpore	2·90	Not rec.	.....	.....	.....	.....	
	Saran	Chupra	1·28	1·36	28·29	28·34	8·14	8·54	
		Sewan	1·00	3·55	37·74	37·25	11·44	11·27	
	Chumparun ...	Motiharee	1·64	1·51	39·10	34·58	14·75	10·88	
		Bettiah	2·51	1·29	40·03	40·80	12·82	11·54	
Bhagulpore.	Monghyr	Monghyr	5·58	1·80	42·21	30·30	14·13	8·94	
		Begoo Serai	3·21	0·99	38·69	31·06	9·83	9·43	
		Jamooee	5·13	0·20	40·83	37·25	15·12	11·31	
	Bhagulpore ...	Bhagulpore	2·82	0·88	32·02	34·76	11·37	10·14	
		Soopool	2 02	1·93	40·28	36·46	21·33	13·00	
		Maddehpoora	6·28	2·55	37 91	36 37	17·62	11·57	
		Banka	1·50	0·58	31·70	32·67	11·41	8·38	
		Sonburra	5·48	2·78	34 78	.....	15·86	.....	
	Purneah	Purneah	3 59	1·96	39·07	45·04	14·95	13·67	
		Kissengunge	6·14	1·38	49·97	55·50	22·78	14·42	
		Arrareah	4·54	1·18	44·78	.....	12·21	13·07	
	Sonthal Pergunnahs...	Nya Doomka	3·11	3·64	47·28	42 99	15·10	12·84	
		Rajmahal†	7·90	1·70	.....	.....	.....	.....	
		Deoghur	Not rec.	1·36	36 86	34·66	9·73	9·66	
		Jamtara	2·65	2·46	40·93	.....	9·33	12·39	
		Godda	1·19	0·62	28·84	.....	11·27	.....	

* Not received from 29nd to 28th August.

† Not received from 1st to 7th August.

Division.	District.	Station.	Rain from 22nd to 28th August 1875.	Rain from 29th August to 4th Sept. 1875.	Rain from 1st January to 31st August 1875.		Rainfall in August 1875.	Average Rainfall in August.	Remarks.
					1875.	Average.			
ORISSA.			Inches.	Inches.					
Orissa.	Cuttack	Cuttack { Telegraph Office / Hospital	2·30 / 2·18	1·60 / 1·91	62·41	37·77	8·34	11·02	
		Jajpore	4·15	Not rec.	.....	.....	.....	.....	
		Kendraparah	1·50	ditto	.....	.....	.....	.....	
		Jugutsingpore	Not rec.	ditto	.....	.....	.....	.....	
		False Point	0·10	2·90	67·45	48·18	14·30	12·92	
	Pooree . ..	Pooree	1·26	0·99	37·78	53·93	8·00	12·09	
		Khoordah	1·67	1·72	60·64	4·00	12·93	12·95	
	Balasore	Balasore . { Exe. Engr.'s Office / Collector's Office	2·27 / 1·70	3·45 / 3·69	..... / 44·30	..... / 43·63	..... / 13·17	..... / 11·97	From 16th May 1875.
		Bhuddruck	1·10	2·63	36·77	37·23	8·25	9·99	
		Jellasore	5·12	0·80	47·05	...	14·13	.....	
		Soorah	4·83	2·91	42·66	... ..	12·47	.....	
		Chandbally	0·10	1·62	45·56	. ..	8·93	. ...	
	Cuttack Tributary Mehals.	Sumbalpore	0·75	0·20	48·86	41·60	16·33	12·98	
	CHOTA NAGPORE. SOUTH-WESTERN FRONTIER AGENCY.								
	Hazareebagh ...	Hazareebagh... { Jail ... / Dispensary ..	1·42 / 2·07	1·84 / 0·50	37·21	39·61	5·79	13·30	
		Pachumba*	4·65	2·13	.....	..	.....	...	
	Lohardugga ...	Ranchee	2·20	1·13	19·22	34·18	12·97	10·45	
		Palamow	1·23	3·12	37·11	40·74	7·92	11·48	
	Singbhoom ...	Chybassa	2·13	0·83	51·53	39·53	19·37	11·65	
	Manbhoom ..	Purulia	4·73	0·85	44·93	34·19	11·59	10·99	
		Govindpore	3·16	2·50	43·97	42·6·	13·62	13·24	
	ASSAM & ADJACENT HILLS.								
	Sylhet	Sylhet	11·02	6·39	162·04	127·2·	30·02	25·08	
	Seebsangor ...	Seebsangor	6·06	Not rec.	.....	... .	....	.. ...	
		Golaghat	2·81	ditto	.....	.....	...	.....	
		Jorenaut	3·85	ditto	.....	....	..	... .	
		Nazeerah	5·63	ditto	. ...	.. .	..	...	
		Deopanie	5·28	ditto	. .	.....	...	.....	
		Hattiepottie	5·14	ditto	... .	... ..	.....	.. ..	
		Mazengah	3·80	ditto	.....	... ..	..	. ..	
		Suntock	10·83	ditto		.....	.	. .	
		Cherrapoonjee	6·07	ditto	.....	..	...	... .	
		Benares	0·50	ditto	...	.....	...	.....	
		Akyab	4·30	4·80	161·03	158·88	33·86	16·39	

* Not received from 15th to 21st August.

CALCUTTA.
The 11th September 1875.

W. G. WILLSON,
Offg. Meteorological Reporter to the Govt. of Bengal.

NOTE ON THE RAINFALL IN AUGUST 1875.

(Continued from the Gazette of the 11th of August).

THE torrential rains which set in over the greater part of Northern India about the 25th of July, continued with little intermission up to the 6th or the 7th of August. This was the wettest period of the monsoon, and in the Chittagong division the fall was unprecedentedly heavy. In ten consecutive days, from the 27th of July to the 5th of August, 41·38 inches of rain fell at Chittagong, being 40 per cent. of the average annual rainfall of that place. Of this amount 31·69 inches fell in five consecutive days from the 30th July to the 3rd of August. The total rainfall for the month of August was considerably above average, generally, throughout the eastern and central districts of Bengal, and also in Behar, where it was especially heavy in the Shahabad district. In the western districts of Bengal, in Orissa, and in Chota Nagpore, the rainfall was not so heavy, and it was even slightly below average in parts of Burdwan, Midnapore, Howrah, the 24-Pergunnahs, and in the south of Orissa. At Hazareebagh there was a considerable deficiency in the August rainfall, and such was also the case in the Dinagepore district of Bengal, where the defect of the total rainfall for the year up to the 31st of August amounted to 36 per cent. of the averages of past years.

In the subjoined table the rainfall in August 1875, and the total rainfall of the year from the 1st of January to the 31st of August, are compared with the normal rainfall for the same periods. The mean of all returns received from each district is taken as the average rainfall of the district.

Comparison of the District Rainfall of 1875 *with averages.*

Divisions.	Districts.	Rainfall in August 1875.	Normal rainfall in August.	Rainfall from 1st January to the 31st August 1875.	Normal rainfall from the 1st of January to the 31st August.
Burdwan	Burdwan ...	10·14	12·06	40·14	41·28
	Bankoorah ..	17·53	10·76	46·24	40·00
	Beerbhoom...	18·33	12·73	60·35	40·31
	Midnapore...	10·57	10·86	43·96	43·19
	Hooghly ...	13·95	11·63	44·70	45·80
	Howrah ...	10·54	12·34	49·63	49·35
Presidency	24-Pergunnahs ...	11·91	11·69	50·16	45·75
	Nuddea ...	11·21	10·27	48·07	41·37
	Jessore ...	13·13	11·06	57·73	49·03
	Moorshedabad ...	14·03	10·18	41·61	37·44
Rajshahye	Dinagepore ...	8·84	13·41	36·14	66·00
	Maldah ...	19·97	9·49	49·94	37·31
	Rajshahye ...	13·18	10·81	41·67	42·70
	Rungpore ...	14·31	13·19	36·77	66·88
	Bogra ...	11·14	11·97	49·40	62·05
	Pubna ...	16·12	10·74	46·49	47·75
Cooch Behar ...	Darjeeling ..	31·68	26·34	103·75	96·52
	Julpigoree ...	28·58	27·63	95·25	105·06
	Cooch Behar ...	24·95	21·75	88·21	106·16
Dacca	Dacca ...	Returns not received.			
	Fureedpore ...	15·32	10·96	56·94	85·65
	Backergunge ...	14·42	15·59	80·52	62·77
	Mymensingh ...	15·30	12·70	64·47	63·51
Chittagong	Chittagong...	27·84	23·17	121·89	160·12
	Noakholly ...	22·75	20·83	108·59	78·46
	Tipperah ...	17·75	13·03	78·03	66·22
	Chittagong Hill Tracts	33·85	18·45	93·40	71·37
	Hill Tipperah ...	25·06	.....	94·59	.....
Patna	Patna ...	10·10	9·63	37·94	31·46
	Gya ...	12·80	12·36	54·73	54·98
	Shahabad ...	18·30	12·63	59·26	35·16
	Mozufferpore ...	9·41	9·41	35·86	33·81
	Durbhanga ...	13·56	9 41	35·09	35·05
	Sarun ...	9·79	9·90	35·01	33·79
	Champarun ...	15·78	11·21	42·56	37·69
Bhagulpore ...	Monghyr ...	12·86	9·89	40·58	33·88
	Bhaugulpore ...	15·58	10·80	35·83	36·46
	Purneah ...	13·30	15·72	44·61	50·27
	Sonthal Pergunnahs ...	11·36	11·82	36·46	38·82
Orissa	Cuttack ...	11·76	11·66	53·80	41·97
	Pooree ...	10·46	12·52	48·21	40·46
	Balasore ...	11·59	10·66	48·29	40·45
	Sambalpore ...	16·33	12·96	46·86	41·60
Chota Nagpore ...	Hazareebagh ...	8·79	13·30	37·21	39·61
	Lohardaggah ...	10·89	10·96	43·18	37·61
	Singbhoom...	12·27	11·85	51·58	39·83
	Maunbhoom ...	13·10	13·11	44·34	38·79
Assam	Sylhet ...	30·02	25·08	162·04	127·[illegible]
Burmah	Akyab ...	25·86	26·39	158·88	161·83

W. G. WILSON,
Meteorological Reporter to the Govt. of Bengal.

August 13th, 1875.

Meteorological Telegraphic Report for the period 5th to 11th September 1875.

Stations.	Date.	Hour.	Barometer reduced to 32°.	Barometer reduced to sea-level.	Thermometer. Dry.	Thermometer. Wet.	Humidity Sat.=100.	Wind. Direction.	Wind. Velocity.	Rain.	Clouds.	Weather initials.
Calcutta.	Sept. 5th	10	29·674	29·602	79·4	78·7	96	S S E	...	0·08	.....	*o, r*
		16	29·585	29·603	80·2	79·2	95	S E	...	2·09	.....	*o*
	6th	10	29·709	29·727	82·6	80·0	89	S S E	...	0·26	C	
		16	29·589	29·607	85·0	81·4	85	S S E	...	...	S, CS	
	7th	10	29·668	29·686	85·0	80·0	79	S E	...	0·76	CS, K	
		16	29·536	29·554	85·5	81·8	84	E S E	...	0·16	K, K, C	
	8th	10	29·590	29·608	85·8	81·0	79	E S E	...	...	K, C	
		16	29·466	29·484	85·5	81·2	83	S by E	...	0·03	C, K	
	9th	10	29·535	29·553	79·0	77·9	95	S S E	...	0·33	.....	*o*
		16	29·463	29·481	83·0	79·0	83	S S W	...	0·04	K	
	10th	10	29·663	29·681	83·5	80·5	87	S	...	0·02	K	
		16	29·616	29·634	81·0	79·5	91	S S E	...	...	.....	*o*
	11th	10	29·769	29·787	87·0	81·5	77	E S E	...	...	K	
		16	29·659	29·677	87·5	80·8	66	S S E	...	...	K, C	
Saugor Island.	5th	10	29·668	29·674	81	80	95	S S W	14·2	0·80	N	*g, o, r*, scuds.
		16	29·576	29·582	82	80	91	S S E	11·4	0·70	N	*o, p, v*, scuds.
	6th	10	29·717	29·723	80	79	95	E	4·2	0·50	N	*d, o, p*
		16	29·592	29·598	84	81	87	S S E	5·7	...	N	*b, p, g.*
	7th	10	29·658	29·664	86	81	79	S S E	2·3	...	N	*b, v, g.*
		16	29·581	29·587	85	80	79	S E	8·8	...	N	*b, v*, scuds.
	8th	10	29·582	29·588	82	79	87	S S E	8·1	0·70	N	*o, p, v*, scuds.
		16	29·483	29·489	81	79	91	S S W	13·3	...	N	*o, r*
	9th	10	29·546	29·552	80	78	91	S W	27·8	2·50	N	*g, o, r*, scuds.
		16	29·476	29·482	84	80	83	S S W	27·5	0·10	N	*m, o*, scuds.
	10th	10	29·683	29·689	84	82	91	S S W	9·4	0·10	N	*m, o, g*
		16	29·622	29·626	84	81	87	S	9·7	...	N	*m, o* scuds.
	11th	10	29·779	29·785	85	81	83	S S E	2·1	...	N	*b, p*
		16	29·658	29·664	87	80	72	E	3·8	0·20	N	*b, p, v*
Chittagong.	5th	10	29·723	29·815	85	78	71	S W	4·9	...	KS	*v*
		16	29·653	29·745	86	80	75	W	8·9	...	CK, KS	
	6th	10	29·720	29·812	86	79	72	W S W	3·6	...	K, KS	*b, v*
		16	29·571	29·663	85	70	75	N	4·9	...	.....	
	7th	10	29·653	29·746	80	79	95	W	5·1	...	C, CS	*b*
		16	29·542	29·634	85	80	79	W	7·8	...	KS	*v*
	8th	10	29·678	29·771	81	78	86	W N W	12·6	...	KS	*d, g*
		16	29·519	29·612	81	77	83	S W	15·0	0·10	KS	*p*
	9th	10	29·608	29·701	81	77	82	S W	6·0	0·50	KS	*g*
		16	29·512	29·605	80	77	86	S W	11·4	...	KS	*p*
	10th	10	29·665	29·758	81	80	95	W S W	6·5	...	CS	
		16	29·571	29·663	85	80	79	W N W	12·1	...	CK	
	11th	10	29·712	29·804	87	80	72	S W	3·4	...	C, K	
		16	29·588	29·680	86	55	95	N	8·1	...	C, S	
Madras.	4th	10	29·763	29·793	84	76	67	S W	6	0·03	.....	*o*
		16	29·641	29·671	88	79	65	S	9	...	.....	cloudy.
	5th	10	29·786	29·816	88	78	62	W S W	11	0·24	.....	cloudy.
		16	29·659	29·689	90	80	63	S	10	...	.....	*c*
	6th	10	29·815	29·845	87	75	56	W	13	...	.....	cloudy.
		16	29·693	29·723	92	76	45	S W by W	6	...	.....	cloudy.
	7th	10	29·824	29·854	88	78	69	W	16	...	.....	*c*
		16	29·681	29·711	94	77	43	S S W	11	...	.....	*c*
	8th	10	29·835	29·865	89	73	43	W by S	14	...	.....	cloudy.
		16	29·764	29·704	93	74	37	S W by W	12	...	.....	cloudy.
	9th	10	29·800	29·830	90	83	73	W by S	18	...	.....	*b, c*
		16	29·656	29·686	97	75	32	S W by W	13	...	.....	*c*
	10th	10	29·807	29·837	90	74	44	W	14	...	.....	*b, c*
		16	29·684	29·714	86	76	61	S E by E	9	...	.....	cloudy.
Cuttack.	5th	10	29·584	29·667	82	79	87	S S W	0·8	0·20	C, N	
		16	29·490	29·573	85	80	79	S	0·8	...	KS, C	
	6th	10	29·619	29·701	84	80	83	W	1·3	...	KS, NC	
		16	29·513	29·595	83	80	87	S S W	0·9	...	KS, NC	
	7th	10	29·584	29·667	82	78	82	N E	0·3	...	KS, C	
		16	29·493	29·576	78	76	90	S	1·8	0·50	N	*r*
	8th	10	29·558	29·641	76	74	90	W	1·2	0·40	N	*r*
		16	29·33	29·516	78	76	90	W S W	1·8	0·70	N	*r*
	9th	10	29·408	29·581	82	78	82	S S W	1·4	1·00	NC	
		16	29·393	29·475	84	77	71	W	7·0	7·00	KS, NC	
	10th	10	29·682	29·764	85	78	71	S W	2·5	...	CK, N, C	
		16	29·510	29·592	85	79	75	S S W	4·5	...	CK, N, C	
	11th	10	29·714	29·796	84	77	71	N N E	0·8	0·20	C, CK	*b*
		16	29·586	29·668	89	80	66	N	2·6	...	CK, N, C	
Akyab.	5th	10	29·834	29·855	85	82	87	S E	4·4	0·50	.....	*b*
		16	29·719	29·740	85	80	70	S	5·3	...	.....	*b*
	6th	10	29·801	29·822	86	82	83	S S E	2·6	...	.....	*b*
		16	29·675	29·696	84	80	83	S	6·6	...	.....	*b*
	7th	10	29·745	29·766	85	81	83	S E	3·8	0·10	.....	*b*
		16	29·635	29·656	83	80	87	S	0·6	...	.....	*b*
	8th	10	29·760	29·782	81	78	90	S W	4·3	1·80	.....	*p*
		16	29·653	29·675	72	71	96	S W	5·1	0·60	.....	*r*
	9th	10	29·753	29·775	77	76	96	S	5·2	3·10	.....	*r*
		16	29·678	29·700	76	76	100	S S W	2·8	5·40	.....	*r*
	10th	10	29·794	29·815	84	81	87	S	4·3	1·20	.....	*b*
		16	29·665	29·686	83	80	87	S S W	5·0	...	.....	*b*
	11th	10	29·786	29·807	84	81	87	S E	7·0	0·10	.....	*b*
		16	Not recorded.									

• Velocity of wind in miles per hour.

CALCUTTA,
The 11th September 1875.

W. G. WILLSON,
Offg. Meteorological Reporter to the Govt. of Bengal.

Abstract of Observations as received in the Meteorological Office, Calcutta, during the month of July 1875.

N.B.—The barometric data are reduced for temperatures, and not for height above sea-level.

STATIONS.	Height above sea-level.	BAROMETER. Mean.	Mean of 4 hours.	Mean of 10 hours.	Mean of 16 hours.	Mean of 22 hours.	Range.	RADIATION. Solar. Max. Mean.	Solar. Max. Day.	Solar. Max. ☉	Grass Nocturnal. Min. Mean.	Grass Nocturnal. Min. Day.	Grass Nocturnal. Min. ☉	TEMPERATURE OF AIR. Mean of max.	Mean daily range.	Mean of min.	Mean.	Mean of 4 hours.	Mean of 10 hours.	Mean of 16 hours.	Mean of 22 hours.	Highest Max. Day.	Highest Max. ☉	Absolute range.	Lowest Min. Day.	Lowest Min. ☉	HUMIDITY. Mean.	Mean of 4 hours.	Mean of 10 hours.	Mean of 16 hours.	Mean of 22 hours.	RAINFALL. In inches	Number of days.
Port Blair ...	61	29·736	...	29·763	29·688	...	·074	134·9	28th	163·0	...	...	...	86·6	9·2	77·4	81·0	...	84·1	84·6	...	3rd	90·0	15·0	18-21st	75·0	...	...	80	79	...	16·71	30
Nancowry ...	78	29·765	...	29·796	29·731	...	·068	146·8	28th	162·0	73·8	27th	70·0	85·1	8·0	77·1	81·0	...	82·9	82·2	...	12-13th	88·1	14·9	17th	73·2	...	...	79	78	...	13·17	22
Madras ...	27	29·701	...	29·759	29·644	...	·115	...	.....	...	...	...	...	...	...	...	83·2	...	90·2	91·4	...	.....	...	...	.....	...	...	...	46	48	...	0·85	12
Vizagapatam ...	81	29·575	29·553	29·615	29·534	29·607	·091	111·0	2nd	121·0	...	...	...	88·4	5·8	82·6	85·1	82·9	85·7	87·3	84·6	1st	94·0	15·8	25th	78·2	69	74	67	64	72	3·40	6
Akyab ...	21	29·649	29·627	29·682	27 606	29·681	·076	129·6	8th	158·0	73·8	28th	63·2	84·6	8·4	76·2	80·5	79·2	81·5	81·5	79·2	8th	96·8	14·8	14-15th	74·0	92	94	91	90	93	51·47	27
False Point ...	18·7	29·581	29·503	29·573	29·487	29·560	·086	...	.....	...	...	...	...	...	...	...	82·5	80·9	83·4	83·9	81·8	.....	...	...	.....	...	85	88	83	83	87	33·40	16
Cuttack ...	80	29·461	29·431	29·496	29·401	29·495	·095	136·3	7th	156·9	75·3	21st	72·0	88·7	10·7	78·0	82·2	79·4	83·9	84·8	80·8	27th	94·8	21·0	3rd	73·8	83	88	78	78	87	23 80	23
Saugor Island ...	6	29·515	29·491	29·556	29·467	29·548	·088	132·1	18th	154·2	78·0	7th	74·4	85·8	5·4	80·4	83·2	81·8	83·9	84·8	82·6	18th	90·0	12·9	19th	77·1	86	89	85	83	88	20·02	20
Chittagong ...	90	29·534	29·507	29·574	29·488	29·569	·086	135·0	18th	156·3	75·4	30th	71·8	86·3	10·1	76·2	81·0	78 0	83·0	83·2	79·7	18th	92·0	19·4	30th	72·6	87	92	81	83	91	27·82	21
Calcutta ...	18·11	29·506	29·485	29·547	29·468	29·540	·089	138·9	10th	147·5	...	...	...	87·6	7·8	80·0	83·4	80·7	84·6	86·1	82·2	19th	93·6	15·2	14th	77·4	87	94	84	79	91	18·90	24
Burdwan ...	99·09	29·421	...	29·464	29·365	...	·099	153·1	3rd	164·0	76·2	29-30th	73·5	90·1	10·2	79·9	84·6	...	86·1	86 3	...	18th	97·0	20·5	31st	76·5	...	...	80	76	...	7·00	18
Jessore ...	20	29·511	...	29·555	29·453	...	·102	142·5	17th	155·1	76·8	7th	70·0	88·9	10·3	78·6	82·9	...	85·1	85·9	...	8th	94·6	23·1	7th	71·5	...	...	83	82	...	10·25	23
Dacca ...	35	29·533	29·516	29·573	29·478	29·563	·094	144·4	9th	158 0	77·7	12th	76·4	87·8	6·5	79·3	83·6	80·7	85·1	86·2	82·3	18th	91·5	15·3	12th	75·9	86	93	83	80	89	9·09	21
Silchar ...	88·91	29·520	...	29·570	29·448	...	·122	153·0	7th	161·0	76·5	11-12th	74·0	90·7	13·0	77·7	83·2	...	84·2	88 1	...	14th	97·0	22·0	11-12th	75·0	85	...	82	74	...	17·76	24
Hazareebagh ...	2010	27·533	...	27·569	27·487	...	·082	139·6	8th	150·0	71·9	17th	69·0	84·6	11·6	73·2	78·1	...	80·6	80·5	...	18th	89·0	18·5	1st	70·5	86	...	81	80	...	12·62	28
Berhampore ...	64	29·470	...	29·515	29·407	...	·108	123·4	11th	140·0	63·0	30th	61·0	91·5	11·5	80·0	84·4	...	86 6	88 4	...	18-19th	95·0	20·0	31st	73·0	...	...	78	73	...	5·20	14
Gya ...	347	...	...	...	...	...	...	.....	...	...	...	...	...	...	...	...	...	...	...	...	...	.....	...	...	.....	...	...	...	...	...	...	...	...
Patna ...	170	29·327	...	29·381	29·265	...	·116	149·2	18th	156·8	77·6	2nd	74·8	92·3	11·5	80 8	85·9	...	87·0	89·2	...	19th	97·8	20·8	30th	77·0	81	...	78	73	...	9·34	17
Monghyr ...	160·4	29·358	...	29 401	29·300	...	·101	148·6	19th	166·0	77·3	30-31st	75·0	85·9	8·2	80·7	84·7	...	86·1	88·1	...	19th	95·9	18·7	30th	77·2	...	...	80	73	...	14·79	19
Purneah ...	128	...	...	...	...	...	...	.....	...	...	...	...	...	...	...	...	...	...	...	...	...	.....	...	...	.....	...	...	...	...	...	...	...	...
Darjeeling ...	6912	23·296	23 267	23·314	23·247	23·317	·067	123·2	20th	140·0	53·1	31st	50·9	70·5	11·1	59 4	65 0	61 7	67·4	67·9	63·2	20th	76·0	18·8	31st	57·2	98	99	96	97	99	28·30	30
Sealdah ...	39	29·558	...	29·621	29·495	...	·126	147·6	20th	165·5	...	...	...	90·5	12·4	78·1	84·0	...	83·6	88·5	...	20th	97·0	23·6	11th	73 4	84	...	85	72	...	17·23	23
Saugor ...	33	29·176	...	29 227	29·114	...	·113	145·0	10th	156·0	76·7	12th	74·1	89·4	12·0	77·4	83·3	...	84·3	85·6	...	20th	95·4	20·5	30th	74 9	96	...	83	80	...	14·31	24
Goalpara ...	386	29·174	...	29·227	29·114	...	·113	145·0	10th	156·0	76·7	12th	74·1	89·4	12·0	77·4	83·3	...	84·3	85·6	...	20th	95·4	20·5	30th	74 9	96	...	83	80	...	14·31	24
Benares ...	268·74	29·232	29·218	29·276	29·190	29·257	·086	146·7	11th	169 0	74·7	30th	71·2	92·1	12·3	79·8	83 6	80·2	85·2	86·8	82·1	19th	96·0	20·8	30th	75·2	85	92	82	78	88	12·26	20
Roorkee ...	879·7	28·611	...	28·665	28·559	...	·104	143·6	19th	157·5	75·1	10th	71·0	98·6	15·2	78·4	85·3	...	86·4	91·3	...	4th	101·2	27·2	10th	73·3	...	...	73	62	...	15·43	16

CALCUTTA—JULY 1875.

Mean barometric pressure of 23 years ...	29·537	Mean temperature of years		Mean humidity of years		Mean rainfall of 47 years ...	12·64
Ditto ditto of 1875 ...	29·508	Ditto ditto of 1875	83·4	Ditto ditto of 1875	87	Actual fall in 1875	13·90
Defect in 1875	·029					Excess in 1875	1·26

CALCUTTA,
The 14th September 1875.

W. G. WILLSON,
Meteorological Reporter to the Govt of Bengal.

Mean Pressures and Temperatures of the preceding Table reduced to Sea-level, with Anemometric Result and Observations of Sky Serenity.

STATIONS.	Mean barometric pressure reduced to sea-level.	Mean temperature reduced to sea-level.	WIND. North.	North-east.	East.	South-east.	South.	South-west.	West.	North-west.	Calm.	Percentage and Resultant.	Mean velocity daily.	Mean serenity.
Port Blair ...	29·788	81·1	...	...	...	9	1	52	...	...	.	85 S, 34 W	297·4	4·93
Nancowry ...	29·845	79·8	...	...	...	...	2	44	12	...	...	95 S, 52 W	268·9	2·15
Madras ...	29·728	8··2	2	1	2	10	..	9	35	3	...	66 S, 76 W	305·6	...
Vizagapatam ...	29·607	86·1	2	2	3	3	13	33	77	2	...	74 S, 73 W	199·8	3·61
Akyab ...	29·671	8··5	1	...	7	19	58	31	5	3	...	72 S, 5 W	117·3	1·60
False Point ...	29·651	82·5	1	3	...	12	4	49	43	9	3	67 S, 63 W	.....	...
Cuttack ...	29·643	82·4	1	6	2	5	18	54	22	6	10	60 S, 47 W	84·8	2·40
Sangor Island ...	29·521	87·2	2	6	4	13	44	38	10	7	...	80 S, 19 W	328·6	1·77
Chittagong ...	29·626	81·2	5	4	40	48	14	10	7	1	.	58 S, 54 E	167·4	2·89
Calcutta ...	29·527	83·4	5	1	18	33	58	16	4	1	...	63 S, 12 E	194·3	...
Burdwan ...	29·520	84·8	1	8	18	9	15	4	7	...	...	43 S, 49 E	181·5	3·02
Jessore ...	29·532	82·9	...	9	3	21	19	6	3	1	...	56 S, 27 E	129·5	2·08
Dacca ...	29·508	83·6	.	1	13	35	30	15	..	2	7	71 S, 18 E	175·2	1·67
Silchar ...	29·610	83·4	4	3	15	4	2	5	18	6	5	10 N, 71 W	68·7	2·03
Hazareebagh ...	29·304	82·5	3	6	11	10	4	7	4	16	1	5 N, 39 E	240·1	1·16
Berhampore ...	29·535	84·5	2	6	10	25	7	8	1	1	2	55 S, 46 E	149·2	1·05
Gya ...	.....	... ...	...	...	...	...	...	...	...	.	...	.....	.....	...
Patna ...	29·503	86·3	...	6	29	9	4	4	7	3	...	41 S, 74 E	107·6	1·98
Monghyr ...	29·517	86·0	1	8	33	5	...	3	9	3	.	47 N, 84 E	69·4	2·18
Purneah ...	. ...	.....	.	...	...	...	...	...	...	...	..	..	..	..
Darjeeling ..	.. ...	.....	...	2	26	31	10	20	21	7	7	33 S, 13 E	...	1·85
Seebsaugor ...	29·583	84·7	7	12	9	6	5	11	8	3	1	6 N, 81 E	77·9	0·76
Goalpara ...	29·557	84·2	2	5	15	10	3	6	5	3	13	25 S, 65 E	77·6	4·13
Benares ...	29·494	84·3	4	11	10	1	6	10	8	5	...	10 N, 89 W	139·1	3·41
Roorkee ...	29·480	87·3	.	...	4	27	...	1	10	...	20	38 S, 39 E	...	3·95

NOTE.

Barometric Pressure.—The pressures in column 2 of the above table for all stations below 500 feet are reduced from those given in column 3 of the table on the previous page, by adding the weight of a column of air of the temperatures given in column 17. For stations above 500 feet elevation the reduction is made by Dippe's tables, as given in Guyot's "Meteorological and Physical Tables." The temperatures at the sea-level are taken from column 3 of the above table.

Temperature.—The temperatures in column 3 are reduced from those in column 17 on the preceding page, by adding 1° Fahr. for every 450 feet.

Wind Resultant.—The resultant wind direction and its comparative predominance are calculated from the whole number of wind observations recorded during the month. The relative predominance in the direction of the resultant is given as a percentage of the whole number of observations. The direction is computed in the usual way, by Lambert's formula.

Serenity.—This column gives the average proportion of unclouded sky, a cloudless sky being indicated by 10, and one completely overcast by 0.

The above being all comparable, afford the data for constructing a meteorological chart for the month, which shall show the isobaric and isothermal lines and the resultant wind directions, which last may be represented by arrows of varying length, proportioned to the prevalence of the wind. To these may be added the rainfall from the previous tables

CALCUTTA,
The 14th August 1875.

W. G. WILLSON.
Offg. Meteorological Reporter to the Govt. of Bengal.

PUBLIC WORKS DEPARTMENT, IRRIGATION BRANCH, BENGAL.

ORISSA CIRCLE.

Statement showing the Total Amount of Traffic and Tolls on the Kendrapara Canal for the month of July 1875.

LENGTH OF CANAL OPEN—39 MILES.

PRIVATE TRAFFIC.

Number of boats.	Nature of cargo.	Approximate Weight of cargo.	Approximate Value of cargo.	Tonnage of boats. Mds.	Tonnage of boats. Tons.	Ton mileage.	Tollage.	Rate of toll per ton mile.
		Mds.	Rs				Rs. A. P.	A. P.
11	Paddy ...	1,121	561	1,702	61	1,952	23 10 0	...
1	Rice ...	24	24	33	1	32	0 12 0	...
1	Gingelly ...	60	240	81	3	96	1 2 0	...
1	Hides ...	62	620	83	3	96	1 2 0	...
4	Oil-cake ...	200	174	340	12	384	4 8 0	...
4	Spices ...	977	19,560	1,778	64	1,996	26 14 0	...
2	Salt ...	255	1,275	388	14	324	1 12 0	...
3	Timbers ...	351	183	264	9	144	1 8 0	...
1	Wheat ...	49	147	121	4	128	1 8 0	...
1	Flower pots ...	100	50	210	8	256	3 0 0	...
3	Jaggery ...	480	2,400	510	18	576	4 0 0	...
3	Stones ...	980	15	1,180	42	672	11 0 0	...
32	Empty boats ...	...	.....	2,919	103	2,184	30 4 0	...
2	Passenger boats	...	.....	266	10	192	2 7 4	...
70	Total ...	4,660	25,249	9,874	352	8,933	113 1 4	...

STORES AND MATERIALS FOR IRRIGATION WORKS.

Number of boats.	Nature of cargo.	Approximate Weight of cargo.	Approximate Value of cargo.	Tonnage of boats. Mds.	Tonnage of boats. Tons.	Ton mileage.	Tollage.	Rate of toll per ton mile.
		LOCAL TRAFFIC.						
		Mds.	Rs.				Rs. A. P.	A. P.
8	Stones ...	2,869	44	4,990	175	2,800	26 12 0	...
1	Saul planks	66	66	133	5	160	1 4 0	...
10	Empty boat	...	.....	2,449	88	2,196	28 12 0	...
19		2,935	110	7,472	268	5,156	56 12 0	...
		TRAFFIC BETWEEN CUTTACK AND SHAHGOAD.						
1	Stone ...	450	7	975	...	...	14 10 0	...
1	Empty boats	...	.....	572	...	...	8 4 0	...
2	Passenger ,,	...	.....	130	...	...	1 11 4	...

ABSTRACT.

Number of boats.	Nature of traffic.	Weight of cargo.	Value of cargo.	Tonnage.	Ton mileage.	Tollage.	Rate of toll per ton mile.	Remarks.
		Mds.	Rs.			Rs. A. P.	A. P.	
70	Local ...	4,659	25,240	353	8,932	113 1 4	...	
19	Govt. stores	2,935	110	268	5,156	56 12 0	...	
89		7,594	25,350	620	14,088	169 13 4	...	
152	Local ...	17,585	1,66,832	1,313	55,146	493 14 10	...	
4	Govt. stores	450	7	60	2,520	24 9 4	...	

1	Mill-stone ...	100	25	210	...	......	3 0 0	...																
6	Mustard ...	1,783	6,613	2,195	...	......	31 8 0	...																
15	Gingelly ...	[illegible]	15,264	5,584	...	......	80 4 0	...																
2	Jaggery ...	560	2,80[illegible]	780	...	......	11 10 0	...																
8	Salt ...	410	2,050	610	...	......	8 10 0	...																
1	Plants, or young trees.	102	102	202	...	......	3 0 0	...																
1	Horse ...	5[illegible]	500	118	...	......	1 8 0																	
1	Rosewood planks	15[illegible]	483	238	...	...	3 6 0	...																
1	Timber ...	400	1,240	847	...	......	12 6 0	...																
60	Empty boats ...	...	......	6,568	...	...	69 4 0	...																
7	Passenger boats	...	......	1,196	...	......	17 8 10	...																
152	Total ...	17,585	1,66,832	36,758	1,313	55,146	4[illegible]3 14 10	...	4	450	7	1,677	60	2,520	24 9 4	...	156		18,035	1,66,889	1,373	57,566	618 8 9	...
[illegible]	Total ...	22,244	1,92,061	46,632	1,665	64,078	6[illegible]7 0 2	0 1·8	23	3,385	117	9,149	328	7,676	81 5 4	0 ·2	245		25,629	1,92,198	1,993	71,754	688 5 6	0 1·8
315.	Total of same month last year	34,881	2,44,129	61,799	2,207	86,520	830 13 10	0 1·8	10	2,772	8,807	6,584	235	8,604	86 14 0	0 1·9	395		37,653	2,52,736	2,442	95,124	*917 11 10	0 1·8
										Miscellaneous.														
										Local Traffic.														
1	Bamboos (600)	...	8	......	...	......	0 8 0	...				Nil.					2	Local ... Govt. stores	... Nil	88	...	...	1 2 0	...
1	Timbers (10)	...	80	......	...	......	0 10 0	...																
2	Total ...	...	88	......	...	.....	1 2 0	...									2		...	88	...	.....	1 2 0	...
										Traffic between Cuttack and Seaboard.														
1	Bamboos (400)	...	5	.....	...	...	1 0 0	...				Nil.					1	Local ...	...	5	..	...	1 0 0	...
1		...	5		.	......	1 0 0	..			...	.	...		...	...	1		...	5	...	......	1 [illegible] 0	[illegible]
[illegible]	Total ...	...	93	.....	...	...	2 2 0	...			.....	..	...	.	...	...	8		...	93	...	...	2 2 0	...
[illegible]	Total of same month last year	...	62	.....	...	.	2 6 0	...	4	...	.....	...	...	...	.....	...	9			62	..	...	2 6 0	...
226	Grand Total ...	22,244	1,92,174	46,632	1,665	64,078	6[illegible]9 2 2	...	23	3,385	117	9,149	328	7,676	81 5 6	...	248		25,629	1,92,291	1,993	71,754	690 7 6	...
320	Grand total of same month last year.	34,881	2,44,191	61,799	2,207	86,520	833 3 10	...	14	2,772	8,807	6,564	235	8,604	86 14 0	..	304		37,653	2,52,796	2,442	95,124	920 1 10	.

PUBLIC WORKS DEPARTMENT, IRRIGATION BRANCH, BENGAL.

ORISSA CIRCLE.

Statement showing the Total Amount of Traffic and Tolls on the High Level Canal for the month of July 1875.

LENGTH OF CANAL OPEN—37 MILES.

PRIVATE TRAFFIC.

Number of boats.	Nature of cargo.	Approximate Weight of cargo.	Approximate Value of cargo.	Tonnage of boats. Maunds.	Tonnage of boats. Tons.	Ton mileage.	Tollage.	Rate of toll per ton mile.
		Mds.	Rs.				Rs. A. P.	A. P.
7	Gingelly ...	1,818	7,272	2,424	86	2,943	35 4 0	...
6	Castor seed ...	1,374	4,809	1,901	68	2,293	27 3 4	...
11	Straw ...	946	296	2,065	74	469	9 14 0	...
8	Cotton ...	290	2,900	647	23	523	6 4 0	...
1	Chalk ...	300	1,350	400	14	486	6 0 0	...
1	Grain ...	290	435	387	14	470	5 10 0	...
8	Paddy ...	279	139	372	14	409	5 0 8	...
2	Gunnies ...	211	1,266	335	12	395	4 13 9	...
11	Rice ...	425	425	796	28	337	4 13 9	...
1	Stone ...	100	2	200	7	164	4 0 0	...
1	Furniture ...	180	180	271	10	329	3 12 0	...
1	Copper ...	180	5,400	240	8	291	3 6 0	...
1	Sundries ...	92	92	123	4	149	1 13 6	...
1	Provision ...	30	30	112	4	136	1 8 0	...
1	Salt ...	96	276	117	4	155	1 8 0	...
1	Jaggery ...	100	500	134	7	39	0 14 0	...
1	Pumpkin ...	40	30	89	3	19	0 6 4	...
2	Horn ...	24	240	32	1	18	0 3 0	...
1	Plantain ...	5	15	7	...	3	0 1 1	...
53	Empty boats	.....	.....	5,121	183	4,770	56 9 10	...
5	Passenger boats ...	.....	.....	311	11	374	5 8 3	...
113	Total ...	6,739	25,660	16,114	575	14,771	184 14 6	0 2·4
117	Total of same month last year	8,062	5,387	13,599	486	12,970	138 11 2	0 2·0

STORES AND MATERIALS FOR IRRIGATION WORKS.

Number of boats.	Nature of cargo.	Approximate Weight of cargo.	Approximate Value of cargo.	Tonnage of boats. Maunds.	Tonnage of boats. Tons.	Ton mileage.	Tollage.	Rate of toll per ton mile.
		Mds.	Rs.				Rs. A. P.	A. P.
1	Stones ...	572	9	992	35	1,180	14 4 0	...
1	Iron work	388	1,940	738	26	896	10 14 0	...
1	Firewood	300	30	738	26	158	3 10 0	...
5	Empty boats ...	.....	.....	1,858	67	2,124	25 8 0	...
...	...	.....	.....	.....	...	...	.....	...
...	...	.....	.....	.....	...	...	.....	...
...	...	.....	.....	.....	...	...	.....	...
...	...	.....	.....	.....	...	...	.....	...
...	...	.....	.....	.....	...	...	.....	...
...	...	.....	.....	.....	...	...	.....	...
...	...	.....	.....	.....	...	...	.....	...
...	...	.....	.....	.....	...	...	.....	...
...	...	.....	.....	.....	...	...	.....	...
...	...	.....	.....	.....	...	...	.....	...
...	...	.....	.....	.....	...	...	.....	...
...	...	.....	.....	.....	...	...	.....	...
...	...	.....	.....	.....	...	...	.....	...
...	...	.....	.....	.....	...	...	.....	...
...	...	.....	.....	.....	...	...	.....	...
...	...	.....	.....	.....	...	...	.....	...
...	...	.....	.....	.....	...	...	.....	...
...	...	.....	.....	.....	...	...	.....	...
...	...	.....	.....	.....	...	...	.....	...
8	Total ...	1,260	1,979	4,306	154	4,358	54 4 0	0 2·4
66	Total of same month last year	7,040	1,829	19,797	707	7,354	123 3 2	0 3·2

ABSTRACT.

Number of boats.	Nature of traffic.	Weight of cargo.	Value of cargo.	Tonnage.	Ton mileage.	Tollage.	Rate of toll per ton mile.	Remarks.
		Mds.	Rs.			Rs. A. P.	A. P.	
113	Local ...	6,739	25,660	575	14,771	184 14 6	0 2·4	
8	Govt. stores ...	1,260	1,979	154	4,358	54 4 0	0 2·4	
...	...	...	.....	...	.....	.....	...	
...	...	...	.....	...	.....	.....	...	
...	...	...	.....	...	.....	.....	...	
...	...	...	.....	...	.....	.....	...	
...	...	...	.....	...	.....	.....	...	
...	...	...	.....	...	.....	.....	...	
...	...	...	.....	...	.....	.....	...	
...	...	...	.....	...	.....	.....	...	
...	...	...	.....	...	.....	.....	...	
...	...	...	.....	...	.....	.....	...	
...	...	...	.....	...	.....	.....	...	
...	...	...	.....	...	.....	.....	...	
...	...	...	.....	...	.....	.....	...	
...	...	...	.....	...	.....	.....	...	
...	...	...	.....	...	.....	.....	...	
...	...	...	.....	...	.....	.....	...	
...	...	...	.....	...	.....	.....	...	
...	...	...	.....	...	.....	.....	...	
...	...	...	.....	...	.....	.....	...	
121		7,999	27,635	729	19,129	239 2 6	0 2·4	
152		10,162	7,166	1,193	20,324	261 14 4	0 2·4	

No.	Item							
1	Bamboos 700 No. ...	......	9	......	...	...	0 9 4	...
1	Total ...	...	9	....	...	...	0 9 4	...
...	Total of same month last year ..	......	......	...	..	..	......	...
114	Grand total ..	6,739	25,665	16,114	575	14,771	166 7 10	
117	Grand total of same month last year	3,062	5,337	13,599	486	12,970	138 11 2	..

MISCELLANEOUS.

No.	Item							
19	Boats passed free...	... .	......	......	...	...	......	.
12		... ..	......	.. ...	...	...	......	...
22		... ..	......	.. ...	...	...	......	...
20		1,260	1,979	4,306	154	4,358	54 4 0	...
88		7,040	1,899	19,797	707	7,354	123 8 2	...

No.	Item						
1 12	Local Govt. stores ..	...	9	...	......	0 9 4	...
13		...	9	...	......	0 9 4	...
22		...	......	..	......	......	...
134		7,999	27,644	729	19,129	239 12 10	...
205		10,102	7,166	1,193	20,324	281 14 4	...

PUBLIC WORKS DEPARTMENT, IRRIGATION BRANCH, BENGAL.

ORISSA CIRCLE.

Statement showing the Total Amount of Traffic and Tolls on the Taldundah Canal for the month of July 1875.

LENGTH OF CANAL OPEN—27 MILES.

PRIVATE TRAFFIC.

Number of boats.	Nature of cargo.	Approximate Weight of cargo.	Approximate Value of cargo.	Tonnage of boats. Maunds.	Tonnage of boats. Tons.	Ton mileage.	Tollage.	Rate of toll per ton mile.
		Mds.	Rs.				Rs. A. P.	A. P.
1	Rice ...	25	80	260	9	185	1 4 10	...
5	Paddy ...	1,071	805	1,786	6	956	5 6 11	...
4	Jaggery ...	1,047	2,050	1,634	58	1,282	8 3 4	...
45	Teel-seed ...	10,428	32,062	19,492	696	696	12 3 8	...
2	Mustard ...	443	2,200	790	28	28	0 7 11	...
8	Castor-seeds ...	458	1,500	1,080	39	38	0 10 10	...
1	Bena grass ...	153	20	221	8	24	0 8 10	...
2	Planks ...	496	165	705	25	3 3	1 12 2	...
1	Horns ...	185	1,000	280	10	10	0 2 10	...
1	Oil cake ...	442	300	660	24	282	1 10 5	...
1	Young plants	43	100	80	3	4	0 3 2	...
63	Empty boats	...	...	10,846	387	2,711	13 3 10	...
129	Total ...	14,791	40,242	37,834	1,351	6,519	45 14 9	0 1·3
114	Total of same month last year ...	16,163	1,921	38,229	1,365	6,2 9	96 8 2	0 2·9
	26 time ...	...	46	...	...	...	3 8 0	...
	400 bamboos	...	8	...	...	...	0 6 8	...

STORES AND MATERIALS FOR IRRIGATION WORKS.

Number of boats.	Nature of cargo	Approximate Weight of cargo.	Approximate Value of cargo.	Tonnage of boats. Maunds.	Tonnage of boats. Tons.	Ton mileage.	Tollage.	Rate of toll per ton mile.
		Mds.	Rs.				Rs. A. P.	A. P.
24	Public stores ...	11,060	278	16,319	583	1,166	10 3 5	...
1	Sand cu stone boundary pillars ..	516	100	864	31	248	2 2 7	...
25	Empty boats ...	...	...	5,605	200	400	4 2 9	...
		...	...	...	...	...	...	...
		...	...	...	...	...	...	...
		...	...	...	...	...	...	...
		...	...	...	...	...	...	...
50		11,576	378	22,788	814	1,814	16 8 9	0 1·7
16		3,275	115	7,441	266	266	18 9 7	1 1
	MISCELLANEOUS.							
		...	...	...	...	...	...	...
		...	...	...	...	...	...	...

ABSTRACT.

Number of boats.	Nature of traffic.	Weight of cargo.	Value of cargo.	Tonnage.	Ton mileage.	Tollage.	Rate of toll per ton.
		Mds.	Rs.			Rs. A. P.	A. P.
129	Local traffic	14,791	40,242	1,351	6,519	45 14 9	0 1·3
50	Govt. stores	11,576	378	814	1,814	16 8 9	0 1·7
...		...	...	...	...	...	...
...		...	...	...	...	...	...
...		...	...	...	...	...	...
...		...	...	...	...	...	...
...		...	...	...	...	...	...
179		26,367	40,620	2,165	8,333	62 7 6	0 1·4
130		19,438	2,036	1,631	6,475	114 1 9	0 3·2
	Local ...	...	54	...	...	11 7 4	...
		...	...	...	...	...	...
		...	...	...	...	...	...

REMARKS.

metal was carried through the Canal by the road department for year's collection was more than that of the present year. The re- for boats plying between head lock and No. 1 bridge has also present year.

	Demurrage of 13 boats for 30 days ..	..	...	...	..	...	7 8 8		...	...	...	..	..	...	... ..	...		...	.	...	...	.. ...	...	Last year a great quantity of road repairing Taldanda road, hence last duced rate of one anna per 100 maunds some effect on the collection of
	Total ...	.	54	..	...	...	11 7 4	...	..	...	...	...	...	...	... ...		..	...	54	..	...	11 7 4	...	
	Total of same month last year ..	..	140	...	...	...	10 2 8	...		...	...	...	...	...	......	...	...	...	140	...	...	10 2 8	...	
129	Grand Total ...	14,791	4?,290	37,?14	1,351	6,???	57 6 1	...	50	11,376	378	22,76?	814	1,814	16 8 9	...	179	26,367	40,674	2,165	8,333	73 14 10	...	
114	Grand Total of same month last year ...	16,163	2,?61	38,129	1,366	6,2??	105 10 1?		16	8,275	115	7,441	260	268	18 9 7	...	180	19,43?	2,176	1,631	6,475	124 4 5	...	

PUBLIC WORKS DEPARTMENT, IRRIGATION BRANCH, BENGAL.

SOUTH-WESTERN CIRCLE.

Statement showing the Total Amount of Traffic and Tolls on the Midnapore Canal for the month of July 1875.

LENGTH OF CANAL OPEN—58 MILES.

PRIVATE TRAFFIC.										STORES AND MATERIALS FOR IRRIGATION WORKS.										ABSTRACT.									
Number of boats.	Nature of cargo.	Approximate		Tonnage of boats.		Ton mileage.	Tollage.			Rate of toll per ton mile.	Number of boats.	Nature of cargo.	Approximate		Tonnage of boats.		Ton mileage.	Tollage.		Rate of toll per ton mile.	Number of boats.	Nature of traffic.	Weight of cargo.	Value of cargo.	Tonnage.	Ton mileage.	Tollage.		Rate of toll per ton mile.	Remarks.
		Weight of cargo.	Value of cargo.	Mds.	Tons.								Weight of cargo.	Value of cargo.	Mds.	Tons.														
		Mds.	Rs.				Rs.	A.	P.	A. P.			Mds.	Rs.				Rs.	A. P.	A. P.			Mds.	Rs.			Rs.	A.	P.	A. P.	
16	Building materials	2,530	685	5,735	...	.....	40	14	3	...	...	Nil	.....	...	s.	...	...	.....	...		3,933	Local ...	1,53,916	9,80,416	19,622	303,679	4,714	3	6	0 2·9	
19	Coal	2,500	1,298	6,700	...	.....	40	8	0	...	...		.....	...	...	...	...	.....	...		...		.....	.....	...	.....	.....			...	
56	Cotton	8,115	1,55,630	19,450	...	.....	151	7	6	...	...		.....	...	...	...	...	.....	...		...		.....	.....	...	.....	.....			...	
1,230	Empty boats ...	.....	.....	95,525	...	.....	742	1	0	...	...		.....	...	...	...	...	.....	...		...		.....	.....	...	.....	.....			...	
4	Firewood	950	244	2,075	...	.....	7	12	6	...	...		.....	...	...	...	...	.....	...		...		.....	.....	...	.....	.....			...	
110	Fishes	333	5,605	8,366	...	.....	35	11	3	...	...		.....	...	...	...	...	.....	...		...		.....	.....	...	.....	.....			...	
167	Garden produce ...	8,662	26,848	25,115	...	.....	195	13	3	...	...		.....	...	...	...	...	.....	...		...		.....	.....	...	.....	.....			...	
177	Grain	23,750	68,490	53,745	...	.....	388	3	3	...	...		.....	...	...	...	...	.....	...		...		.....	.....	...	.....	.....			...	
9	Hides and horns...	745	9,595	1,840	...	... ..	24	9	9	...	...		.....	...	...	...	...	.....	...		...		.....	.....	...	.....	.....			...	
55	Jaggery and sugar	6,070	19,610	14,850	...	.....	121	0	3	...	...		.....	...	...	...	...	.....	...		...		.....	.....	...	.....	.....			...	
6	Jute	325	725	1,225	...	.....	4	10	0	...	...		.....	...	...	...	...	.....	...		...		.....	.....	...	.....	.....			...	
10	Liquor	295	8,600	1,430	...	.....	26	2	0	...	...		.....	...	...	...	...	.....	...		...		.....	.....	...	.....	.....			...	
29	Metal	2,904	89,250	7,600	...	... ..	35	10	0	...	...		.....	...	...	...	...	.....	...		...		.....	.....	...	.....	.....			...	
80	Miscellaneous ...	3,182	7,865	13,620	...	.....	89	1	9	...	...		.....	...	...	...	...	.....	...		...		.....	.....	...	.....	.....			...	
42	Oil, oil-seeds, and oil-cake. ...	9,409	22,475	13,540	...	.....	128	14	6	...	...		.....	...	...	...	...	.....	...		...		.....	.....	...	.....	.....			...	
175	Paddy, rice, and other food-grain..	27,160	48,448	55,130	...	.....	599	5	0	...	...		.....	...	...	...	...	.....	...		...		.....	.....	...	.....	.....			...	
36	Piece-goods ...	1,575	1,46,650	6,410	...	.....	31	4	6	...	...		.....	...	...	...	...	.....	...		...		.....	.....	...	.....	.....			...	
26	Pottery	1,032	488	5,055	...	.....	26	11	9	...	...		.....	...	...	...	...	.....	...		...		.....	.....	...	.....	.....			...	
1,361	Passenger boats ...	.....	.....	88,195	...	.....	1, 59	0	0	...	...		.....	...	...	...	...	.....	...		...		.....	.....	...	.....	.....			...	
127	Salt	38,382	1,58,630	74,935	...	.....	656	15	3	...	...		.....	...	...	...	...	.....	...		...		.....	.....	...	.....	.....			...	
14	Silk and indigo ...	345	47,665	1,95	...	.....	10	10	6	...	...		.....	...	...	...	...	.....	...		...		.....	.....	...	.....	.....			...	
66	Straw	7,317	3,065	25,32	...	.....	154	0	3	...	...		.....	...	...	...	...	.....	...		...		.....	.....	...	.....	.....			...	
51	Thread	3,845	1,38,33	11,435	...	.....	50	0	9	...	...		.....	...	...	...	...	.....	...		...		.....	.....	...	.....	.....			...	
11	Timber	900	1,543	2,245	...	.....	23	9	6	...	...		.....	...	...	...	...	.....	...		...		.....	.....	...	.....	.....			...	
36	Tobacco	3,560	18,695	8,110	...	.....	71	2	9	...	...		.....	...	...	...	...	.....	...		...		.....	.....	...	.....	.....			...	
3,933	Total ...	1,53,916	9,80,41	5,49,525	19,622	3,03,679	4,714	3	6	0 2·9			.....	...	...	...	...	.....	...		3,939	Total ...	1,53,916	9,80,416	19,622	303,679	4,714	3	6	0 2·9	
3,241	Total of same month last year	1,76,043	9,71,740	5,29,525	18,911	3,68,577	5,826	8	9	0 3	...		.....	...	...	...	...	.....	...		3,241	Total ...	1,76,043	9,71,740	18,911	368,577	5,826	8	9	0 3	

15 miles during the month; whereas in July 1874 it was 19 miles.

	Passengers, No. 12,120 ..	......	...	.	.	......	367 13 6	...	..
	Rafts of timber, Logs 4	..	74	..	..	......	0 14 0		...
	Rafts of bamboo, Logs 625 ..	...	74	...	.	......	1 9 0	...	...
	Demurrage, &c. ...	...	..	...	...	...	15 13 3	...	...
21	Boats passed free...	..	......	......		...	...	...	...
21	Totals ...	......	148	......	.	...	378 1 9	...	..
31	Total of same month last year ...	......	1,427	.	...	...	292 5 9	...	...
3,954	Grand Total ..	1,53,910	9,80,564	5,49,42[illegible]	19,622	3,03,679	5,090 5 3	.	.
3,272	Grand Total of same month last year .	1,76,043	9,73,167	5,29,5[illegible]	18,911	3,68,577	6,118 14 6	...	...

MISCELLANEOUS.

..	...	..	...	.	......	..	21	Local ...	......	148	...	......	378 1 9	...
......	...	...	...	...	......	...	..		......	......	...	......	......	...
......	...	..	...	...	......	...	..		......	......	...	......	......	...
......	...	...	...	...	. .	...	..		......	......	...	......	......	...
...	...	.	...	.	. .	...	21	Total ...	..	148	...	......	378 1 9	...
.	...	...	...	...	. .	...	31	Total ...	......	1,427	...	......	292 5 9	...
.		...	.	..	..	...	3,954	Total ...	1,53,910	9,80,564	19,622	3,03,679	5,090 5 3	...
...	...	...	...	...	...	.	3,272	Total ...	1,76,043	9,73,167	18,911	3,68,577	6,118 14 6	...

A ton of goods was carried on the average

PUBLIC WORKS DEPARTMENT, IRRIGATION BRANCH, BENGAL.

SOUTH-WESTERN CIRCLE.

Statement showing the Total Amount of Traffic and Tolls on the Hidgellee Tidal Canal for the month of July 1875.

LENGTH OF CANAL OPEN—29 MILES.

PRIVATE TRAFFIC.										STORES AND MATERIALS FOR IRRIGATION WORKS.								ABSTRACT.								
Number of boats.	Nature of cargo.	Approximate		Tonnage of boats.		Ton mileage.	Tollage.	Rate of toll per ton mile.		Number of boats.	Nature of cargo.	Approximate		Tonnage of boats.		Ton mileage.	Tollage.	Rate of toll per ton mile.		Number of boats.	Nature of traffic.	Weight of cargo.	Value of cargo.	Tonnage.	Ton mileage.	Tollage.	Rate of toll per ton mile.	Remarks.
		Weight of cargo.	Value of cargo.	Maunds.	Tons.							Weight of cargo.	Value of cargo.	Maunds.	Tons.													
		Mds.	Rs.				Rs. A. P.	A. P.				Mds.	Rs.				Rs. A. P.	A. P.								Rs. A. P.	A. P.	
111	Miscellaneous	2,354	38,943	23,986	...	...	334 14 9	...	...	...	...	...	...	...	...	...	...	...	...	830	Local	56,508	1,26,956	4,950	108,458	1,898 10 6	0 3·3	
142	Paddy ...	25,218	27,359	33,755	...	...	618 3 0	...	...	...	...	...	...	...	...	...	...	...	...	...		...	...	...	...	...	...	
1	Sand ...	100	7	425	...	...	4 19 6	...	...	...	...	...	...	...	...	...	...	...	...	...		...	...	...	...	...	...	
3	Tamarind ...	43	89	455	...	...	7 5 6	...	...	...	...	...	...	...	...	...	...	...	...	...		...	...	...	...	...	...	
2	Shells ...	400	148	875	...	...	15 13 9	...	...	...	...	...	...	...	...	...	...	...	...	...		...	...	...	...	...	...	
6	Bricks ...	9,000	39	1,900	...	...	20 11 6	...	...	...	...	...	...	...	...	...	...	...	...	...		...	...	...	...	...	...	
2	Vegetables ...	8	20	40	...	...	0 3 6	...	...	...	...	...	...	...	...	...	...	...	...	...		...	...	...	...	...	...	
43	Passenger boats	.....	.....	2,638	...	...	31 3 9	...	...	...	...	...	...	...	...	...	...	...	...	...		...	...	...	...	...	...	
336	Empty boats	.....	.....	27,576	...	...	350 14 0	...	...	...	...	...	...	...	...	...	...	...	...	...		...	...	...	...	...	...	
7	Pottery ...	151	83	1,010	...	...	9 1 0	...	...	...	...	...	...	...	...	...	...	...	...	...		...	...	...	...	...	...	
16	Jacks " ...	.....	475	2,975	...	...	23 0 3	...	...	...	...	...	...	...	...	...	...	...	...	...		...	...	...	...	...	...	
4	Cocoanut ...	2,900	89	625	...	...	6 14 6	...	...	...	...	...	...	...	...	...	...	...	...	...		...	...	...	...	...	...	
44	Salt ...	8,262	33,616	23,080	...	...	301. 0 6	...	...	...	...	...	...	...	...	...	...	...	...	...		...	...	...	...	...	...	
20	Garden produce	668	236	2,414	...	...	18 0 9	...	...	...	...	...	...	...	...	...	...	...	...	...		...	...	...	...	...	...	
10	Straw ...	615	329	2,690	...	...	19 2 0	...	...	...	...	...	...	...	...	...	...	...	...	...		...	...	...	...	...	...	
1	Gugan-wood ...	.....	50	425	...	...	4 12 6	...	...	...	...	...	...	...	...	...	...	...	...	...		...	...	...	...	...	...	
1	Bamboo ...	.....	13	125	...	...	1 6 6	...	...	...	...	...	...	...	...	...	...	...	...	...		...	...	...	...	...	...	
23	Fishery ...	8	235	1,166	...	...	11 14 0	...	...	...	...	...	...	...	...	...	...	...	...	...		...	...	...	...	...	...	
10	Mats ...	935	9,300	3,045	...	...	20 14 9	...	...	...	...	...	...	...	...	...	...	...	...	...		...	...	...	...	...	...	
6	Jaggery and sugar ...	340	1,410	1,400	...	...	21 2 6	...	...	...	...	...	...	...	...	...	...	...	...	...		...	...	...	...	...	...	
6	Spice ...	151	1,355	483	...	...	3 4 9	...	...	...	...	...	...	...	...	...	...	...	...	...		...	...	...	...	...	...	
1	Rice ...	400	800	825	...	...	5 10 9	...	...	...	...	...	...	...	...	...	...	...	...	...		...	...	...	...	...	...	
1	Timber boat ...	40	100	175	...	...	1 3 6	...	...	...	...	...	...	...	...	...	...	...	...	...		...	...	...	...	...	...	
6	Tobacco ...	305	1,400	1,015	...	...	6 15 9	...	...	...	...	...	...	...	...	...	...	...	...	...		...	...	...	...	...	...	
3	Corn ...	18	31	220	...	...	1 8 0	...	...	...	...	...	...	...	...	...	...	...	...	...		...	...	...	...	...	...	
1	Ganges water	200	20	450	...	...	3 1 6	...	...	...	...	...	...	...	...	...	...	...	...	...		...	...	...	...	...	...	
1	Stone-lime ...	400	500	825	...	...	5 10 9	...	...	...	...	...	...	...	...	...	...	...	...	...		...	...	...	...	...	...	
8	Betal ...	210	640	480	...	...	3 4 0	...	...	...	...	...	...	...	...	...	...	...	...	...		...	...	...	...	...	...	
1	Oil-cake ...	36	21	100	...	...	0 11 0	...	...	...	...	...	...	...	...	...	...	...	...	...		...	...	...	...	...	...	
1	Hogiah ...	.....	5	50	...	...	0 5 6	...	...	...	...	...	...	...	...	...	...	...	...	...		...	...	...	...	...	...	
1	Iron ...	36	360	350	...	...	2 6 6	...	...	...	...	...	...	...	...	...	...	...	...	...		...	...	...	...	...	...	
1	Cloth ...	25	3,000	225	...	...	4 1 3	...	...	...	...	...	...	...	...	...	...	...	...	...		...	...	...	...	...	...	
4	Cotton ...	290	6,280	2,325	...	...	33 15 9	...	...	...	...	...	...	...	...	...	...	...	...	...		...	...	...	...	...	...	
4	Sweetmeat ...	.....	.....	335	...	...	2 5 0	...	...	...	...	...	...	...	...	...	...	...	...	...		...	...	...	...	...	...	
1	Palanquin ...	.....	60	150	...	...	2 11 6	...	...	...	...	...	...	...	...	...	...	...	...	...		...	...	...	...	...	...	
830	Total ...	56,508	1,26,956	1,38,622	4,950	1,08,458	1,898 10 6	0 3·3	...	...	...	...	...	...	...	...	...	...	...	830		56 508	1,26,956	4,950	108,458	1,898 10 6	0 3·3	

an average distance of 21 miles.

1,581	Total of same month last year ...	1,72,570	2,76,826	4,02,065	14,359	4,16,424	5,956 13 3	0 2·7	1		...	...	150	...	...	2 11 6	...	1,582		1,72,570	2,76,826	14,359	4,16,424	5,959 8 9	0 2·7
													MISCELLANEOUS.												
	Timber rafts, No. 29 ...	...	...	...	...	...	8 1 0	...	...		...	...	...	...	...	...	...	...	Local..	...	...	...	...	17 12 3	...
	Passengers, No. 355 ...	...	...	...		...	9 11 3	...	...		...	...	...	...	...	...	...	...		...	...	...	...	...	...
	Total ...	...	...	...	...	...	17 12 3	...	...		...	...	...	...	...	...	...	...		...	...	...	...	17 12 3	...
	Total of same month last year ...	...	...	...	...	...	11 0 3	...	...		...	...	...	...	...	...	...	...		...	...	...	...	11 0 3	...
830	Grand Total ..	56,508	1,26,956	1,38,622	4,950	1,08,458	1,916 6 9		...		...	...	...	...	...	...	...	830		56,508	1,26,956	4,950	1,08,458	1,916 6 9	...
1,581	Grand Total of same month last year ...	1,72,570	2,76,826	4,02,065	14,359	4,16,424	5,967 13 6	...	1		...	...	150	...	...	2 11 6	...	1,582		1,72,570	2,76,826	14,359	4,16,424	5,970 9 0	...

A ton of goods was carried

ABSTRACT.

Canals.	Tollage of the year 1875-76. During the month.	Tollage of the year 1875-76. Up to end of month.	Tollage of the year 1874-75. During the corresponding month.	Tollage of the year 1874-75. To end of corresponding month.	Remarks.
ORISSA CIRCLE.	Rs. A. P.	Rs. A. P.	Rs. A. P.	Rs. A. P.	
Kendrapara	690 7 6	2,814 13 8	920 1 10	3,934 10 3	
High Level, Section I	239 11 10	1,087 6 2	261 14 4	637 13 5	
Taldundah	73 14 10	395 11 4	124 4 5	256 9 3	
Total Orissa Circle ...	1,004 2 2	4,297 15 2	1,306 4 7	4,829 0 11	
SOUTH-WESTERN CIRCLE.					
Midnapore	5,090 5 3	18,257 11 8	6,118 14 6	19,591 1 7	
Tidal	1,916 6 9	13,715 1 9	5,970 9 0	31,270 15 3	The falling off is due to the stoppage of transport of rice and paddy for the famine districts.
Total South-Western Circle ...	7,006 12 0	31,972 13 5	12,089 7 6	50,862 0 10	
Grand Total ...	8,010 14 2	36,270 12 7	13,395 12 1	55,691 1 9	

The 1st September 1875.

G. A. SEARLE, *Lieut.-Col.*, S.C.,
Asst. Secretary to the Government of Bengal,
in the P. W. Dept., Irrigation Branch.

Results of the Meteorological Observations taken at the Surveyor-General's Office, Calcutta, from 1st to 7th September 1875.

Month.	Date.	Mean reduced barometer.	Thermometer. Highest reading.	Thermometer. Lowest reading.	Thermometer. Max. solar radiation.	Mean dry bulb.	Mean wet bulb.	Computed mean dew-point.	Mean degree of humidity.	Wind. Prevailing direction.	Wind. Max. pressure.	Wind. Daily velocity.	Rain.	Moon's phases.	General Remarks.
		Inches.	O	O	O	O	O	O			lb.	Miles	In.		
Sept.	1st	29·683	90·5	81·0	144·5	84·7	81·3	78·9	0·83	S & S by E	...	97·5	0·07	...	Cirrostrati, cirri, cumuli, and clear. Thunder at 4 P.M. Rain between 4 and 5 P. M.
	2nd	·638	88·0	81·5	139·6	83·8	81·0	79·0	·86	S by E & variable.	0·5	76·1	0·04	...	Cumuli and cirri. Thunder at 12½, 1, and 3 P.M. Lightning at 12½ and 8 P.M. Rain at 1 P.M.
	3rd	·610	90·2	81·0	142·0	84·8	81·4	79·0	·83	S by W	,,,	38·2	.....	..	Clear, stratoni, and cirri. Smart shock of an earthquake at 9h. 17m. 22s. Sheet-lightning on west from 8 to 11 P.M.
	4th	·630	87·2	81·0	133·0	83·1	80·1	78·0	·85	S S E	1·0	108·5	0·11	...	Stratoni and cumuloni. Sheet-lightning on north at midnight and 1 A M. Slight rain after intervals from 10 A.M. to 8 P.M.
	5th	·645	80·6	78·5	...	79·8	78·8	78·1	·95	S E & S S E	1·8	224·1	2·14	...	Overcast. Thunder between 9 and 10 A.M. Rain nearly the whole day.
	6th	·661	85·0	79·0	129·8	81·5	79·7	78·4	·91	S S E	,,,	155·4	0·97	...	Overcast and cirri Thunder and lightning at 3, 4 A M., and 7½ P.M. Rain at 4, and 5 A.M., 2½ and 6½ P.M.
	7th	·630	86·4	79·0	143·5	82·9	80·0	78·0	·86	S E & S S E	0·6	142·0	0·57	...	Scuds and cumulomi. Thunder at 1½ P M. Slight rain after intervals from 8½ A.M. to 5½ P.M.

The mean barometer, as likewise the dry and wet bulb thermometer means, are derived from the twenty-four hourly observations made during the day.

The dew-point is computed with the Greenwich constants. The figures in column 10 represent the humidity of the air, the complete saturation of which being taken at unity. The receiver of the lower raingauge is 1½ feet, and that of the anemometer 70 feet 10 inches above the level of the ground. The velocity of wind, as indicated by Robinson's anemometer, is registered from noon to noon.

The extreme variation of temperature during the past seven days	...	12·0
The maximum temperature during the past seven days	...	90·5
The maximum temperature during the corresponding period of the past year	...	92·0
The mean humidity during the past seven days	...	0·87
The mean humidity during the corresponding period of the past year	...	0·82
		Inches.
The total fall of rain from 1st to 7th ... by lower raingauge	...	3·49
The total fall of rain from 1st to 7th ... by anemometer gauge	...	3·32
Ditto ditto ditto, average of twenty-one previous years	...	2·53
Ditto ditto between the 1st January and the 7th September	...	52 55
Ditto ditto ditto, average of twenty-one previous years	...	52·68

GOPEENAUTH SEN,
In charge of the Observatory.

The 9th September 1875.

Weekly Return of Traffic Receipts on Indian Railways.

EASTERN BENGAL RAILWAY.

Approximate Return of Traffic for week ended the 28th August 1875, on 158¼ miles open.

	Coaching Traffic.			Merchandise and Mineral Traffic.			Total receipts.
	Number of passengers.	Coaching receipts.		Weight carried.	Receipts.		
		Rs. A. P.	£. s. d.	Mds. Srs.	Rs. A. P.	£. s. d.	£. s. d.
Total traffic for the week ...	33,615	15,901 3 5	1,487 12 3	1,30,172 37	42,612 0 6	3,996 2 1	5,383 14 4
Or per mile of railway	212	100 7 8	9 4 3	822 23	269 4 4	24 13 8	33 17 11
For previous 8 weeks of half-year...	226,904½	1,36,090 1 1	12,474 18 3	7,59,951 25	1,88,288 13 6	17,250 16 2	29,734 14 5
Total for 9 weeks ...	260,669½	1,51,991 4 6	13,932 10 6	8,90,164 22	2,30,900 14 0	21,165 18 3	35,098 8 9
COMPARISON.							
Total for corresponding week of previous year	36,210½	17,649 12 4	1,617 17 11	1,81,403 15	60,163 14 9	5,515 0 7	7,132 18 6
Per mile of railway, corresponding week of previous year	229	111 8 6	10 4 6	1,146 12	380 2 11	34 17 0	45 1 6
Total to corresponding date of previous year	252,175½	1,42,415 6 7	13,054 15 0	12,94,891 38	3,44,875 8 10	*31,613 11 11	44,668 6 11

EAST INDIAN RAILWAY—JUBBULPORE LINE.

Approximate Return of Traffic for week ended 4th September 1875, on 223¾ miles open.

	Coaching Traffic.			Merchandise and Mineral Traffic.			Total Traffic Receipts.	Total Train Miles.
	No. of Passengers.	Coaching receipts.		Weight carried.	Receipts.			
		Rs. A. P.	£. s. d.	Mds. Srs.	Rs. A. P.	£. s. d.	£. s. d.	
Total traffic for the week	3,630½	8,086 2 0	741 4 7	34,260 0	9,626 12 0	852 9 0	1,623 16 7	4,022½ Coaching. 1,78½ Merchandise.
Or per mile of railway	.....	36 2 2	3 6 3	.....	43 0 5	3 18 11	7 5 2	.....
For previous 8 weeks of half-year ...	32,533	77,704 6 6	7,122 18 1	2,60,646 30	72,298 0 0	6,627 6 4	13,750 4 5	54,661
Total for 9 weeks ...	36,213½	85,790 8 6	7,864 2 8	3,00,912 30	81,924 12 0	7,509 15 4	15,373 18 0	60,403½
COMPARISON.								
Total for corresponding week of previous year	3,154	7,401 11 6	678 9 10	28,665 10	8,786 6 0	805 8 4	1,483 18 2	4,283 Coaching. 1,935 Merchandise.
Per mile of railway, corresponding week of previous year ...	.....	33 1 3	3 0 8	.....	39 4 4	3 12 0	6 12 8	.....
Total to corresponding date of previous year	38,214	80,385 5 6	7,368 13 1	5,50,080 20	1,60,220 10 5	13,771 1 0	21,139 14 1	57,741

* Deducted miles 228½ from Coaching, and 218½ from Merchandise, excess included in week ended 7th August 1875.

EAST INDIAN RAILWAY—MAIN LINE.

Approximate Return of Traffic for week ended 4th September 1875, on 1,279½ miles open.

		Rs. A. P.	£. s. d.	Mds. Srs.	Rs. A. P.	£. s. d.	£. s. d.	
Total traffic for the week	100,236	1,20,478 8 8	11,043 17 3	5,52,263 10	2,65,361 8 0	24,326 12 9	35,370 10 0	42,623½ Coaching. 40,347 Merchandise.
Or per mile of railway ...	.....	94 2 3	8 12 7	.....	207 5 11	19 0 2	27 12 9	.....
For previous 8 weeks of half-year	806,666½	10,10,336 15 6	92,614 4 5	51,88,632 30	21,21,047 2 9	1,94,429 6 0	2,87,043 10 11	7,50,107½
Total for 9 weeks ...	906,902½	11,30,815 7 9	1,03,658 1 6	57,40,916 0	23,86,408 10 9	2,18,755 12 3	3,22,414 0 11	8,42,164
COMPARISON.								
Total for corresponding week of previous year	97,153	1,14,078 8 10	10,457 4 0	6,41,180 0	2,52,602 3 9	23,155 4 1	33,612 8 1	41,727 Coaching. 34,329 Merchandise. 5,726 Return empty.
Per mile of railway, corresponding week of previous year ...	.....	89 2 3	8 3 5	.....	197 6 2	18 1 11	26 5 4	.....
Total to corresponding date of previous year	987,806	11,79,734 5 1	1,08,141 7 11	62,46,319 10	25,52,001 1 8	2,23,766 15 4	4,31,908 3 3	11,60,037

* Added miles 633½ for Coaching, and 3,231½ for Merchandise, less included in week ended 7th August 1875.

CALCUTTA AND SOUTH-EASTERN STATE RAILWAY.

Approximate Return of Traffic for week ended 4th September 1875, on 28 miles open.

	Coaching Traffic.			Merchandise and Mineral Traffic.			Total receipts.
	Number of passengers.	Coaching receipts.		Weight carried.	Receipts.		
		Rs. A. P.	£. s. d.	Mds. Srs.	Rs. A. P.	£. s. d.	£. s. d.
Total traffic for the week	8,280	959 0 0	95 18 0	15,786 0	452 0 0	45 4 0	141 2 0
Or per mile of railway	293	34 0 0	3 8 0	564 0	16 0 0	1 12 0	5 0 0
For previous 9 weeks of half-year ...	62,026	8,150 0 0	815 0 0	111,850 0	3,660 0 0	366 0 0	1,181 0 0
Total for 10 weeks ...	70,306	9,109 0 0	910 18 0	1,27,[illegible] 0	4,112 0 0	411 4 0	1,[illegible] 2 0
COMPARISON.							
Total for corresponding week of previous year	6,924	956 5 1	95 12 8	12,[illegible] 10	375 14 9	37 11 10	133 4 6
Per mile of railway, corresponding week of previous year	247	34 2 6	3 8 4	439 25	13 6 10	1 6 10	4 15 2
Total to corresponding date of previous year	60,823	8,384 6 7	838 8 10	1,20,[illegible] 5	3,687 14 0	368 15 9	1,2[illegible] 4 7

NALHATI STATE RAILWAY.

Approximate Return of Traffic for week ended 4th September 1875, on 27¼ miles open.

		Rs. A. P.	£. s. d.	Mds. Srs.	Rs. A. P.	£. s. d.	£. s. d.
Total traffic for the week	1,219	903 0 0	90 6 0	4,662 0	443 0 0	44 6 0	134 12 0
Or per mile of railway	45	33 0 0	3 6 0	121 0	16 0 0	1 17 0	4 15 0
For previous 9 weeks of half-year ...	10,875	7,244 0 0	724 8 0	42,225 0	3,388 0 0	338 16 0	1,063 4 0
Total for 10 weeks ...	12,094	8,147 0 0	814 14 0	47,237 0	3,831 0 0	383 2 0	1,197 16 0
COMPARISON.							
Total for corresponding week of previous year	965	717 11 6	71 15 5	10,145 20	602 14 6	60 5 9	132 1 2
Per mile of railway, corresponding week of previous year ...	35	26 5 5	2 12 8	372 12	22 2 0	2 4 [illegible]	4 10 11
Total to corresponding date of previous year	10,818	8,051 13 7	805 3 8	110,[illegible] 20	6,334 15 6	6[illegible] 9 11	1,638 15 7

Printed and published by EDWIN MORRIS LEWIS, at the Printing Office of the Bengal Secretariat, No. 28, Chowringhee, in the City of Calcutta.—15th September 1875.

[REGISTERED No. 29.]

No. 38 of 1875.

The Calcutta Gazette.

WEDNESDAY, SEPTEMBER 22, 1875.

CONTENTS.

	Page.
PART I.—Orders and Notifications by the Lt.-Governor of Bengal, the High Court, Government Treasury, &c.	1167—1216
PART IA.—Orders and Notifications by the Government of India	15—16
PART II.—Advertisements	1567—1561
PART III.—Acts of the Bengal Council	Nil.
PART IV.—Bills of the Bengal Council	Nil.
PART V.—Acts of the Legislative Council of India	Nil.
PART VI.—Bills of the Legislative Council of India	Nil.
SUPPLEMENT No. 38	1135—1167

PART I.

Orders and Notifications by the Lieut.-Governor of Bengal, the High Court, Government Treasury, &c.

ORDERS BY THE LIEUTENANT-GOVERNOR OF BENGAL.

REVENUE AND GENERAL DEPARTMENTS.

No. 1915C.S.

GENERAL.—*The 30th August* 1875.—Moulvi Seraj-ul Huq, Sub-Deputy Collector of the Second Grade, employed on settlement work in the Sonthal Pergunnahs, is appointed to be temporarily a Sub-Deputy Collector of the First Grade.

The 11th September 1875.—Mr. F. A. Chichester, Officiating Deputy Magistrate and Deputy Collector, Chittagong Hill Tracts, is allowed leave for three months, under Section 8, Supplement F of the Civil Leave Code.

Mr. Francis Badcock, Officiating Joint-Magistrate and Deputy Collector, Bhagulpore, on leave, is transferred to Chittagong.

The 14th September 1875.—Mr. Herbert John Hamilton Fasson, Assistant Magistrate and Collector, in charge of the Atia Division of the Mymensing District, is allowed leave for one month, under Section 21, Chapter VI of the Civil Leave Code, with effect from the 1st October next.

Mr. Brajendranath Dé, who has been recently appointed to be a member of the Bengal Civil Service, is appointed to be an Assistant Magistrate and Collector in the Patna Division, and is posted to the district of Shahabad.

Captain William Hopkinson, Assistant Commissioner, Lohardugga, is appointed to be Cantonment Magistrate of Barrackpore and Judge of the Small Cause Court in the Cantonment, *vice* Major A. H. Eckford, resigned.

Mr. Alfred Wallis Paul, B.A., Officiating Assistant Commissioner, Second Grade, Darjeeling, is confirmed in that appointment, and is appointed to act in the First Grade of Assistant Commissioners, *vice* Captain W. Hopkinson.

The 15th September 1875.—Baboo Shama Churn Chatterjea, Deputy Magistrate and Deputy Collector, Jessore, is allowed leave for four months, under Section 3, Supplement F of the Civil Leave Code, in extension of the leave granted to him under orders of the 25th March 1875, and published in the *Calcutta Gazette* of the 31st idem.

Mr. George Kennedy Webster is appointed to be a Joint-Magistrate and Deputy Collector of the Second Grade, with effect from the 10th instant, *vice* Mr. R. F. Rampini. Mr. Webster will continue to act in the First Grade of Joint-Magistrates and Deputy Collectors.

Mr. Frank Hunter Barrow, Officiating Joint-Magistrate and Deputy Collector, Second Grade, Bhagulpore, is appointed to act in the First Grade of Joint-Magistrates and Deputy Collectors, with effect from the 10th instant, *vice* Mr. R. F. Rampini.

The 16th September 1875.—Moulvi Syed Hossein Ali, Deputy Magistrate and Deputy Collector, Bhagulpore, is allowed leave for one month and nine days, under Section 21, Chapter VI of the Civil Leave Code, with effect from the 4th October next.

The 18th September 1875.—Mr. F. H. Barrow, Officiating Joint-Magistrate and Deputy Collector, in charge of the Soopool division of the Bhagulpore district, is vested with the powers of a Collector under Act X of 1870 for the purpose of acquiring lands required for relief roads in the sub-division of Soopool, in Bhagulpore.

Baboo Shoshi Bhoosun Dutt, Officiating Deputy Magistrate and Deputy Collector, in charge of the Muddhepoora division of the Bhagulpore district, is vested with the powers of a Collector under Act X of 1870 for the purpose of acquiring lands required for relief roads in the sub-division of Muddehpoora, in Bhagulpore.

POLICE.—*The 13th September* 1875.—The orders of the 3rd July last, appointing Captain R. M. Skinner, District Superintendent of Police, Mozufferpore, to act in the First Grade of District Superintendents, will have effect from the 1st June 1875.

The orders of the 8th July last, appointing Mr. Edward Inglis Shuttleworth, District Superintendent of Police, 24-Pergunnahs, to act in the First Grade of District Superintendents, will have effect from the 5th July 1875.

The 15th September 1875.—Mr. Victor William Bertelsen, Assistant Superintendent of Police, Backergunge, having returned to duty on the forenoon of the 30th August 1875, the unexpired portion of the leave granted to him under orders of the 2nd June last is cancelled.

ECCLESIASTICAL.—*The 15th September* 1875.—The Rev' A. W. R. Quinlan, Chaplain of Cuttack, is allowed leave for three months, under Section 12, Supplement E of the Civil Leave Code, with effect from the 1st November 1875, or any subsequent date on which he may avail himself of it.

EDUCATION.—*The 15th September* 1875.—The following gentlemen are appointed to be additional members of the District School Committee of Tipperah :—

Mr. R. Carstairs, Assistant Magistrate and Collector, Tipperah.
Baboo Khettro Nath Bhuttacherjea, District Engineer, Tipperah.

MEDICAL.—*The 14th September* 1875.—Baboo Shoshee Shikhur Dutt, Sub-Deputy Collector, Moorshedabad, is appointed to be a member of the Committee for the management of the Charitable Dispensary at Jungipore, in the district of Moorshedabad.

The following gentlemen are appointed to be members of the Committee for the management of the Charitable Dispensary at Oockkaron, in Beerbhoom :—

Baboo Bonomally Chowdry,
„ Sree Kristo Chowdry,
„ Hera Lall Chowdry,
„ Moti Lall Chowdry,
} *Zemindars.*

The 15th September 1875.—The services of Assistant Surgeon Benode Behary Das, a Supernumerary at the Presidency, are placed at the disposal of the Government of India in the Public Works Department.

The 16th September 1875.—The following gentlemen are appointed to be members of the Committee for the management of the Charitable Dispensary at Sasseeram, in Shahabad :—

The Assistant Superintendent of Police,
„ Sub-Deputy Collector,
„ Moonsiff,
} *Ex officio.*

Sujada Nashin.
Shah Abdool Razak,
Shah Ahmed Hossein,
Shah Hamid Addun,
Lalje Shukul,
Sheo Shahi Pundi,
} *Zemindars.*

Mirza Hossein Bukat,
Thakur Pershad,
} *Mooktears.*

Hur Pargash Sing, *Vakeel.*
Debi Pershad, *Mahajun.*

The 17th September 1875.—Assistant Surgeon Obhoy Coomar Sen, in charge of the dispensary and sub-division of Jehanabad, in the district of Burdwan, is allowed leave for three months, under Section 21, Chapter VI of the Civil Leave Code, with effect from the 1st October 1875, instead of from 1st August 1875, as notified in the *Calcutta Gazette* of the 1st instant.

MARINE.—*The 14th September* 1875.—The Conservator of the Orissa Ports is appointed, under Section 3, Act IV of 1875, to be the Officer for the port of False Point who will receive notice of accidents to ships for communication to the local Government.

The Magistrate of Balasore is appointed, under Section 3, Act IV of 1875, to be the Officer for the Balasore Ports who will receive notice of accidents to ships for communication to the local Government

MUNICIPAL.—*The 10th September* 1875.—The following gentlemen are reappointed, under the provisions of Section 2, Act II (B.C.) of 1873, to be Municipal Commissioners for the town of Howrah :—

Mr. R. Pearce.
„ W. R. Pearce.
Baboo Dwarka Nath Banerjea
„ Tara Prosono Mookerjea.
„ Krishna Komul Bhuttacherjea.

The 16th September 1875.—Mr. John Stalkartt is appointed to be a Municipal Commissioner for the town of Howrah.

ROAD CESS.—*The 17th September* 1875.—Baboo Ram Chand Settya is appointed to be a member of the District Road Cess Committee of Purneah.

ERRATUM.—*The 21st September* 1875.—In the orders of the 5th August 1875, appointing Mr. H. L. Weathrall to be an Honorary Magistrate in the district of Tipperah—*for* "Mr. H. L Weathrall, Agent to Mr. E. Courjon, zemindar," *read* "Mr. H. L. Weathrall, Agent to Khajah Assan-ullah, Khan Bahadoor."

R. L. MANGLES,
Offg. Secy. to the Govt. of Bengal.

NOTIFICATION.

The 11th September 1875.—In continuation of the notification of the 15th June 1875, published in the *Calcutta Gazette* of the 16th idem, Mr. H. M. Kisch, C.S., Assistant Magistrate and Collector, on special duty, is declared to have passed the Higher Standard of departmental examination in Bengalee.

R. L. MANGLES,
Offg. Secy. to the Govt. of Bengal.

[First Publication.]

NOTIFICATION.

The 16th September 1875.—Plans and an estimate amounting to Rs. 2,50,000 (two lakhs and fifty thousand), for the construction of a building in which it is proposed to accommodate the office of the Port Commissioners and a portion of the Master Attendant's Department, having been submitted by the Commissioners for making Improvements in the Port of Calcutta with their letter No. 162, dated 17th April 1875, and the same having been approved by the Government of India, the Lieutenant-Governor is pleased to sanction the project under Section 35, Act V (B.C.) of 1870.

H. J. REYNOLDS,
Offg. Secy. to the Govt. of Bengal.

[First Publication.]

ROAD CESS NOTIFICATION.

DISTRICT OF PURNEAH.

The 16th September 1875.—It is notified, under Section 75 of Act X (B.C.) of 1871 (the District Road Cess Act), that the Road Cess Committee of the district of Purneah have, under Section 74 of the Act, determined to levy the cesses under that Act for the ensuing cess year beginning on the 1st of October 1875 at the following rates, being the maximum rates, and the said rates are published accordingly :—

I. Six pie, or two pice, on every rupee of the annual value of lands under Part II of the Act.

II. The following rates on non-agricultural houses and shops estimated to be of the present value of—

	Yearly Cess. Rs.	A.	P.
Not less than Rs. 100, but less than Rs. 500 ...	1	0	0
„ „ 500, „ „ 1,000 ...	3	0	0
„ „ 1,000, „ „ 2,000 ...	4	8	0

Not less than Rs. 2,000, and upwards, Rs. 3 for every Rs. 1,000 or part thereof of the estimated present value.

Shops and buildings used for purposes of trade whose estimated present value is more than Rs. 25, and less than Rs. 100, to pay a yearly tax of one rupee.

H. J. S. COTTON,
Offg. Junior Secy. to the Govt. of Bengal.

[First Publication.]

NOTIFICATION.

SHERPORE CLAIMS.—*Draft Award.*

The 20th September 1875.—The Lieutenant-Governor having ordered that the collection of all cesses, tributes, or exactions by zemindars, or other persons residing within the Mymensingh district, from the inhabitants of the tract lying to the north of the boundary between Mymensingh and the Garo Hills, as defined in Section 4 of Act XXII of 1869, shall be prohibited, is pleased, under Section 7 of Act XII of 1869, to order that compensation for the relinquishment of the same shall be made to the zemindars and other persons as specified below in accordance with the result of the inquiries made by the Commissioner of the Cooch Behar Division.

For relinquishment of rights enjoyed in	Name of individual to whom payable, or persons to whom jointly payable.	Amount.
		Rs. A. P.
1. Ganey Garrow and	Gobind Bhuya Talookdar jointly with Panie Chunder	840 0 0
2. Ghose Gaon	Sircar and Gungaram	
3. Borak Kapasia	Gungaram and Panie Chundor	1,880 0 0
	Talookdar	
4. Phoolbaree	Gobind Koomar	142 8 0
5. Tatlangkoora ...	Kristo Koomar	157 8 0
	Hur Chundra Chowdhry	450 0 0
6. Gachuaparah	Hur Chundra Chowdhry	90 0 0
7. Chundraparah	Hur Chundra Chowdhry	
	Rs. A. P.	
8. Burmaparah in	Hur Chundra Chowdhry (4 as. share) ... 22 8 0	90 0 0
9. Thobung Dwar	Other shareholders not known (12 as. share) 67 8 0	
10. Seng-Sengparah	Joy Chundra Mozoomdar	60 0 0
11. Gowrungparah	Hur Chundra Chowdhry (8 as. share) ... 75 0 0	150 0 0
	Other shareholders not known (8 as. share) 75 0 0	
12. Akeyparah	Hur Chundra Chowdhry (8 as. share) ... 532 8 0	1,065 0 0
	Other shareholders not known (8 as. share) 532 8 0	
13. Nokeeparah	Hur Chundra Chowdhry (8 as. share) ... 90 0 0	180 0 0
	Other shareholders not known (8 as. share) 90 0 0	
14. Rangdaparah	Hur Chundra Chowdhry (8 as. share) ... 37 8 0	75 0 0
	Other shareholders not known (8 as. share) 37 8 0	
15. Depulaparah	Gobind Bhuya Talookdar and others	3,640 0 0
16. Konaparah		
17. Balaboliparah		
18. Dustmarparah		
19. Puchraparah		
20. Jugparah	Joy Chundra Mozoomdar	1,245 0 0
21. Bengalparah		
22. Damumgoey		
	Hur Chundra Chowdhry...	
	Shama Soondery Chowdhrany	
	Gobind Koomar... } Sons of Nobo Koomar Chowdhry	
23. Chengkalee	Kristo Koomar ... }	
24. Ramchengparah	Hurkisor Chowdhry	
25. Namasooparah	Goluknath Chowdhry	2,805 0 0
26. Fakeerkona	Nund Mohun Chowdhry	
27. Makabooriparah	Ram Koomar Chowdhry...	
	Goluk Mohun	
	Indro Monee Chowdhrany	
	Ramjoy Mozoomdar	
28. Halchatee		
29. Pachraparah		
30. Chandaparah		
31. Barnaparah		
32. Renjamparah		
33. Nagdumparah		
34. Shongjarparah	Ditto ditto	1,950 0 0
35. Dambagiree		
36. Patangiree		
37. Thekmanparah		
38. Machakparah		
39. Chapetgiree		
40. Auliparah		
41. Chundothal Madobheel ...		
	Total ..	14,820 0 0

H. J. S. COTTON,
Offg. Junior Secy. to the Govt. of Bengal.

[First Publication.]

ROAD CESS NOTIFICATION

DISTRICT OF FUREEDPORE.

The 20th September 1875.—It is notified, under Section 75 of Act X (B.C.) of 1871 (The District Road Cess Act), that the Road Cess Committee of the district of Fureedpore have, under Section 74 of the Act, determined to levy the cesses under that Act for the ensuing cess year beginning on the 1st October 1875, at the following rates, being the maximum rates, and the said rates are published accordingly :—

I. Six pie, or two pice, on every rupee of the annual value of lands under Part II of the Act.

II. The following rates on non-agricultural houses and shops estimated to be of the present value of—

	Yearly Cess. Rs.	A.	P.
Not less than Rs. 100, but less than Rs. 500 ...	1	0	0
" 500, " 1,000 ...	3	0	0
" 1,000, " 2,000 ...	4	8	0

" 2,000 and upwards, Rs. 3 for every Rs. 1,000 or part thereof of the estimated present value.

Shops and buildings used for purposes of trade, whose estimated present value is more than Rs. 25 and less than Rs. 100, to pay a yearly tax of one rupee.

H. J. S. COTTON,
Offg. Jr. Secy. to the Govt. of Bengal.

[First Publication.]

NOTIFICATION.

The 20th September 1875.—Under Section 2 of the District Road Cess Act, 1871, the Lieutenant-Governor is pleased to direct that the cesses leviable under the said Act shall take effect in the district of Chumparun from the 1st October 1875.

Under Section 70 of the aforesaid Act, the Lieutenant-Governor is pleased to determine that the month in which the District Committee shall meet to prepare estimates of income and expenditure for the cess year commencing on the 1st October 1875, as in the said section provided, shall be October 1875 in the said district.

H. J. S. COTTON,
Offg. Jr. Secy. to the Govt. of Bengal.

[Second Publication.]

NOTIFICATION.

The 10th September 1875.—The men described in the roll below having been convicted of bringing a false charge against an excise license-holder, have been dismissed from office, and are hereby declared disqualified for future employment under Government in any capacity :—

Descriptive Roll.

NAME.	Father's name.	Caste.	Age.	Height. Ft.	In.	Description and other distinguishing marks.	Native place.
Isuff Hossein, late Abkaree Darogah of Lowreah distillery.	Mohummed Hoisari	Mussulman	33 years	5	7	Sallow complexion; one black spot on the right side, one scar on the back, and white spots on both shins.	Hossampura, pergunnah Abdur, zillah Sarun.
Dharajeet Roy, late Barkundaze of Lowreah distillery.	Goordyal Roy ...	Rajpoot	50 ..	5	3	Pale complexion; small-pox marks on the face, one mole on the right shoulder, one scar on the left thigh, and one scar on the left shin.	Depow, pergunnah Marhul, zillah Sarun.

H. J. REYNOLDS,
Offg. Secy. to the Govt. of Bengal.

[Second Publication.]

NOTIFICATION.

The 10th September 1875.—Under Section 2 of the District Road Cess Act, 1871, the Lieutenant-Governor is pleased to direct that the cesses leviable under the said Act shall take effect in the district of Maldah from the 1st October 1875.

Under Section 70 of the aforesaid Act, the Lieutenant-Governor is pleased to determine that the month in which the District Committee shall meet to prepare estimates of income and expenditure for the cess year commencing on the 1st October 1875, as in the said section provided, shall be November 1875 in the said district.

H. J. REYNOLDS,
Offg. Secy. to the Govt. of Bengal.

[Second Publication.]

NOTIFICATION.

The 11th September 1875.—The Commissioner of Burdwan having reported that the proposal for acquiring the land required for making a road from Kourbazar (Raneegunge) to join the Grand Trunk Road, at or near Babisole or Dignala, in pergunnah Sherghur, in the district of Burdwan, has been abandoned, the Lieutenant-Governor directs that the declaration of the 16th March 1874, published at pages 590, 624, and 657 of the *Calcutta Gazette* of the 18th and 25th March and 1st April 1874, respectively, for acquiring the land, be cancelled.

H. J. REYNOLDS,
Offg. Secy. to the Govt. of Bengal.

[Second Publication.]

ROAD CESS NOTIFICATION.

DISTRICT OF NUDDEA.

The 10th September 1875.—It is notified, under Section 75 of Act X (B.C.) of 1871 (The District Road Cess Act), that the Road Cess Committee of the district of Nuddea have, under Section 74 of the Act, determined to levy the cesses under that Act for the cess year beginning on the 1st October 1875 at the following rates, being the maximum rates, and the said rates are published accordingly:—

I.—Six pie, or two pice, on every rupee of the annual value of lands under Part II of the Act.

II.—The following rates on non-agricultural houses and shops estimated to be of the present value of—

					Yearly Cess. Rs. A. P.
Not less than Rs.	100,	but less than Rs.	500	...	1 0 0
,,	500,	,,	1,000	...	3 0 0
,,	1,000,	,,	2,000	...	4 8 0

Not less than Rs. 2,000 and upwards, Rs. 3 for every Rs. 1,000 or part thereof of the estimated present value.

Shops and buildings used for purposes of trade, whose estimated present value is more than Rs. 25 and less than Rs. 100, to pay a yearly tax of one rupee.

H. J. REYNOLDS,
Offg. Secy. to the Govt. of Bengal.

[Second Publication.]

ROAD CESS NOTIFICATION.

DISTRICT OF MALDAH.

The 10th September 1875.—It is notified, under Section 75 of Act X (B.C.) of 1871 (The District Road Cess Act), that the Road Cess Committee of the district of Maldah have, under Section 74 of the Act, determined to levy the cesses under that Act for the ensuing cess year beginning on the 1st October 1875, at the following rates, being the maximum rates, and the said rates are published accordingly:—

I. Six pie, or two pice, on every rupee of the annual value of lands under Part II of the Act.

II. The following rates on non-agricultural houses and shops estimated to be of the present value of—

					Yearly Cess. Rs. A. P.
Not less than Rs.	100,	but less than Rs.	500	...	1 0 0
,,	500,	,,	1,000	...	3 0 0
,,	1,000,	,,	2,000	...	4 8 0

,, 2,000 and upwards, Rs. 3 for every Rs. 1,000 or part thereof of the estimated present value.

Shops and buildings used for purposes of trade, whose estimated present value is more than Rs. 25 and less than Rs. 100, to pay a yearly tax of one rupee.

H. J. REYNOLDS,
Offg. Secy. to the Govt. of Bengal.

[Second Publication.]

ROAD CESS NOTIFICATION.

HAZAREEBAGH DISTRICT.

The 13th September 1875.—It is notified, under Section 75 of Act X (B C.) of 1871 (The District Road Cess Act), that the Road Cess Committee of the Hazareebagh district have, under Section 74 of the Act, determined to levy the cess under that Act for the cess year beginning on the 1st October 1875 at the following rates, being three-fourths of the maximum rates, and the said rates are published accordingly :—

I. Four and a half pie, or a pice and a half, on every rupee of the annual value of lands under Part II of the Act.

II. The following rates on non-agricultural houses and shops estimated to be of the present value of—

				Yearly Cess. Rs.	A.	P.
Not less than Rs.	100, but less than Rs.	500	..	0	12	0
„	500, „	„ 1,000	..	2	4	0
„	1,000, „	„ 2,000	..	3	6	0

Not less than Rs. 2,000 and upwards, Rs. 2-4 for every Rs. 1,000, or part thereof, of the estimated present value.

Shops and buildings used for purposes of trade, whose estimated present value is more than Rs. 25 and less than Rs. 100, to pay a yearly tax of twelve annas.

H. J. REYNOLDS,
Offg. Secy to the Govt. of Bengal.

[Second Publication.]

NOTIFICATION.

DISTRICT OF MOORSHEDABAD.

The 14th September 1875.—It is notified, under Section 75 of Act X (B.C.) of 1871 (the District Road Cess Act), that the Road Cess Committee of the district of Moorshedabad have, under Section 74 of the Act, determined to levy the cesses under that Act for the ensuing cess year, beginning on the 1st October 1875, at the following rates, being the maximum rates, and the said rates are published accordingly :—

I. Six pie or two pice on every rupee of the annual value of lands under Part II of the Act.

II. The following rates on non-agricultural houses and shops estimated to be of the present value of—

				Yearly Cess. Rs.	A.	P.
Not less than Rs.	100, but less than Rs.	500	...	1	0	0
„ „	500 „	„ 1,000	...	3	0	0
„ „	1,000 „	„ 2,000	...	4	8	0

„ „ 2,000, and upwards, Rs. 3 for every Rs. 1,000, or part thereof, of the estimated present value.

Shops and buildings used for purposes of trade, whose estimated present value is more than Rs. 25 and less than Rs. 100, to pay a yearly tax of one rupee.

H. J. REYNOLDS,
Offg. Secy. to the Govt. of Bengal.

[Second Publication.]

ROAD CESS NOTIFICATION.

DISTRICT OF 24-PERGUNNAHS.

The 13th September 1875—It is notified, under Section 75 of Act X (B.C.) of 1871 (the District Road Cess Act), that the Road Cess Committee of the district of the 24-Pergunnahs have, under Section 74 of the Act, determined to levy the cesses under that Act for the ensuing cess year, beginning on the 1st October 1875, at the following rates, being the maximum rates, and the said rates are published accordingly :—

I. Six pie or two pice on every rupee of the annual value of lands under Part II of the Act.

II. The following rates on non-agricultural houses and shops estimated to be of the present value of—

				Yearly Cess. Rs.	A.	P.
Not less than Rs.	100, but less than Rs.	500	...	1	0	0
„ „	500, „	„ 1,000	...	3	0	0
„ „	1,000, „	„ 2,000	...	4	8	0

„ „ 2,000, and upwards, Rs 3 for every Rs. 1,000, or part thereof, of the estimated present value.

Shops and buildings used for purposes of trade, whose estimated present value is more than Rs. 25 and less than Rs. 100, to pay a yearly tax of one rupee.

H. J. REYNOLDS,
Offg. Secy. to the Govt. of Bengal.

[Second Publication.]

NOTIFICATION.

The 7th September 1875.—The following rules, framed by the Board of Revenue, L.P., under Section 14, Act XXIII (the Pensions' Act) of 1871, having been approved by the Lieutenant-Governor, are published for general information.

H. J. S. COTTON,
Offg. Junior Secy. to the Govt. of Bengal.

Rules framed by the Board of Revenue, L. P., with the consent of the Local Government, under Section 14, *Act XXIII (the Pensions' Act)*, 1871.

SECTION I.

PRELIMINARY.

THE rules governing service pensions, extraordinary pensions, and gratuities for service not entitling to pension, are contained in the Civil Pension Code published under the authority of the Government of India. The following instructions therefore apply to territorial and political pensions only, disbursed through the revenue authorities.

SECTION II.

THE PLACE AND TIMES AT WHICH, AND THE PERSONS TO WHOM, PENSIONS ARE TO BE PAID.

1. As a general rule, pensions are payable at the district treasury upon which a permanent payable order has been issued by the Accountant-General.

2. But pensioners residing within any sub-division of a district, and not under Clause 8 of this Section, exempted from attendance in person, may, by presenting themselves monthly before the Sub-divisional Officer, obtain payment of their pensions by cheque upon the sub-divisional treasure chest, their attendance on each occasion at the district head-quarters being dispensed with. In these cases the responsibility of the District Officer will remain undisturbed, and payment will not be made till the Sub-divisional Officer, having forwarded the pensioner's receipt and his life certificate to the District Officer, obtains in return a cheque for the amount of pension due.

3. Moreover, once in every six months the permanent orders of every sub-division will be recalled to the head-quarters of the district, and pensioners will be required to present themselves for payment before the District Officer.

4. A Commissioner may, on application and on sufficient cause shown, permit transfer of payment from a treasury in his division to any other treasury in British India. This power does not extend to political pensions in cases where the pensioner resides, by order of Government, in a particular place.

5. Copy of the order directing the transfer should be forwarded by the Commissioner to the Accountant-General, Bengal, together with a brief narrative of the origin and particulars of the pension; and the District Officer of the district from which the payment is transferred, should be instructed to return his portion of the permanent payable order to the Accountant-General. The Accountant-General will then issue a fresh permanent payable order to the officer who will in future pay the pension, or, if that officer belongs to another province, will move the Accountant-General of such province to do so.

6. As a rule, pensions shall be paid monthly.

7. Should a pensioner neglect or omit to apply for payment for six months, the District Officer shall obtain the sanction of the Commissioner before paying the arrears or continuing the payment of the pension for the future. Should the neglect or omission to apply for payment extend to one year, the sanction of the Board of Revenue must be obtained. When an interval of two years has been allowed to elapse, the case must be laid before Government for orders.

8. Except in the cases specified below, pensioners must appear in person at the time of taking payment of their pensions:—

(*a*) Pensioners of rank, who may be exempted by order of Government from appearing personally before the District Officer;

(*b*) Female pensioners, who, according to custom, cannot with propriety appear in public; and

(*c*) Pensioners who are disabled from appearing by illness or bodily infirmity.

In cases (*b*) and (*c*) the Commissioners shall have power to grant exemption from personal attendance.

9. Pensions of pensioners of rank, specially exempted by Government, shall be paid to an agent holding a power-of-attorney, upon the production of the permanent order and of a separate receipt.

10. Pensions of pensioners exempted under heads (*b*) and (*c*) of Clause 8 of this Section may be paid to an agent on their behalf on production of a life certificate signed by an officer of Government, or by some other well-known and trustworthy person, of the permanent order, and of a separate receipt.

11. Commissioners may authorize the payment of arrears due to a deceased pensioner (after such investigations as shall satisfy them of the actual date of the pensioner's demise, and that the persons applying for the arrears due are his legal heirs) in cases in which the arrear is due for a period not exceeding one year. When the arrear is due for a period exceeding one year, reference shall be made to the Board of Revenue.

SECTION III.

ENQUIRIES INTO THE IDENTITY OF CLAIMANTS.

1. Pensioners who appear in person to receive payment must be identified by comparison with the particulars given in the portion of the permanent payable order kept by the disbursing officer, who should take every precaution against fraudulent personation. Females, or respectable male pensioners, who may reasonably object to appear at his public office, may be identified by him in private, or at his own house.

2. In the case of female pensioners not exempted from personal attendance under Clause 8 of Section II, a female may be employed to assist in the identification.

3. In the case of pensioners exempted from attendance under Clause 8 of Section 2, the disbursing officer must take all possible precautions to prevent imposition, and must, before the first payment in each year, require proof, not only of the existence of the pensioner, but also, when the exemption is based on the ground of illness or bodily infirmity, of the pensioner's inability to appear. The opportunities afforded by visits, and by the cold-weather tours of European officers, should be taken advantage of to verify the continued existence of such male pensioners as are exempted from personal attendance.

4. When a pensioner can write, his signature on the receipt should be compared with that on the disbursing officer's portion of the permanent payable order at the time of payment.

5. In all cases of exemption of male pensioners from personal attendance to draw their pensions, if the disbursing officer entertains any doubt, which he has no convenient means of removing, he should refer the case to the Commissioner for orders. Payment of the pension, however, should not be suspended pending the result of such reference.

SECTION IV.

DELIVERY OF CERTIFICATES TO PENSIONERS.

1. On the receipt, by the disbursing officer of the permanent payable order, he shall summon the pensioner, and on his appearing, shall make over to him his portion of the permanent payable order, and explain to him at what times he can draw his pension, and how he must proceed for the purpose. No other certificate need be given.

2. When the pensioner is exempted from appearance in person under Clause 8, Section 2, the permanent order may be made over to any person authorized to act on the pensioner's behalf.

3. When the pensioner's portion of the permanent payable order is much worn, or its back is filled with entries of payment, he should return it to the disbursing officer, who will forward both portions of the order to the Accountant-General, and obtain from him a duplicate order bearing the same number and date.

4. If the pensioner loses his portion, the disbursing officer's half may be returned to the Accountant-General, who will issue a duplicate order, bearing the same number and date as the original.

SECTION V.

RECORDS TO BE KEPT ON THE SUBJECT OF PENSIONS, CORRECTION AND TRANSMISSION OF SUCH RECORDS, AND REGISTERS OF CERTIFICATES DELIVERED TO PENSIONERS.

1. In each Collectorate a list of pensions shall be kept up in the form given in Appendix A. (*N.B.*—This will take the place of Register 55.)

2. All pensions not drawn for two years shall be struck off this register. If renewed by order of Government, a fresh entry will be made in the register.

3. Should a pension not be claimed for six months, the counterpart of the permanent order shall be returned to the Accountant-General.

If the pensioner afterwards appear, the District Officer may, subject to the rule contained in Clause 7, Section 2, reclaim the permanent order and renew the payment, and, subject to the same rule, may make payment of arrears.

4. Upon the death of a pensioner, the Collector should at once report the circumstance to the Accountant-General and return the original permanent order to his office.

5. When pensions are granted the Accountant-General issues permanent payable orders to the disbursing officer of the station at which the pension is payable, directing him to pay periodically, until further notice, the amount of the pension upon the production of the counterpart of the order and a separate receipt according to the prescribed form. These orders should be entered in the register of permanent orders prescribed by the Comptroller-General in his Circular No. 171, dated 15th April 1874.

6. When under Clauses 2 and 3, Section 2, payment of any pension is permitted at a sub-division, the permanent order of such pension shall be forwarded to the sub-division, a note to that effect being made in the register of permanent orders at the head-quarters station. At each sub-division a register of permanent order so received shall be kept up in the same form as the register prescribed for the head-quarters station.

7. Upon presentation of a claim for payment, the Collector should at once record the sum paid upon the permanent order, and enter the amount in the cash-book, and submit the separate receipt (Appendix B) with his treasury account to the Accountant-General, as a voucher in support of the charge.

SECTION VI.

DISPOSAL OF CLAIMS TO RIGHT OF SUCCESSION TO, OR TO PARTICIPATION IN, PENSIONS OR GRANTS, AND GRANT OF CERTIFICATE TO CIVIL COURT IN CERTAIN CASES.

1. The Board of Revenue is competent to sanction the continuance of hereditary pensions when the hereditary title has been already recognised by Government or decreed by a competent court of justice. But it is to be borne in mind that the Government never undertook absolutely to pay the pensions included in the permanent settlement, and that if a pension has unadvisedly been continued to heirs, the hereditary nature of the gratuity may, on the death of the incumbent, again be questioned.

2. As a general principle, pecuniary grants will not be continued after the death of the parties in whose favour they were originally made. Pensioners whose pensions are granted for life only, and are resumable at their decease, are to be in no way encouraged by the local officers to hope that their pensions will be continued to their heirs, and thereby induced to neglect making a proper provision for their families. The Board is to submit to Government for decision any case in which it may be of opinion, on the decease of a life-pensioner, that the pension, or any part thereof, should be continued to the heirs.

3. The principles laid down in the memorandum by Mr. F. Millett, printed in Appendix C, are, under the orders of Government, to be followed in recommending, or deciding upon, the continuance or discontinuance to heirs of the various classes of pensions with which the memorandum deals.

4. As a rule, the distribution of pensions is irrespective of Hindu or Mahomedan law, and dependent on the pleasure of Government only.

In cases where the original grant of a pension to two or more persons was joint and undivided, the survivor or survivors will be considered entitled to retain only an exact half, or lesser share, according to circumstances, of the whole sum, without reference to sex.

5. But when the grant was of a specific sum annually payable in perpetuity and unconditionally, the District Officer may, with the sanction of the Commissioner and the Board of Revenue, grant a certificate to the civil court under Section 6, Act XXIII of 1871, where the question at issue is the right of one or other of two parties to receive any portion of such grant.

APPENDIX A.

(*See Section 5, Clause 1.*)

REGISTER OF TERRITORIAL AND POLITICAL PENSION.

1. *No.*
2. *Name and father's name of pensioner.*
3. *Residence* { *a. Pergunnah.* / *b. Village.*
4. *Age at date of grant of pension.*
5. *Description of pensioner's person.*
6. *Amount of pension.* { *a. Monthly.* / *b. Per annum.*
7. *Date of Government sanction.*
8. *Brief, but accurate, statement of circumstances of grant, and explanation whether the grant is for life, for more than one life, hereditary, or absolutely perpetual.*
9. *Date of decease of pensioner.*

APPENDIX B.

(*See Section 6, Clause 6.*)

FORM OF RECEIPT FOR PAYMENT.

Bill for pensions chargeable to (*major head*) paid at the Treasury between and 187

We do hereby acknowledge to have received the amounts set against our respective names as pensions due for the periods noted, under the orders quoted in our respective permanent payable orders.

1. *Payment.* { *Date.* / *Number.*
2. *Number of permanent payable order.*
3. *Name of pensioner.*
4. *Monthly amount.*
5. *Period of claim.*
6. *Amount paid.*
7. *Signature of payee with stamp, if payment exceed Rs. 20.*

APPENDIX C.

(*See Section* 6, *Clause* 3.)

Memorandum by Mr. F. Millett, on pensions and charitable or other allowances, dated 12th May 1845.

THE Government never undertook absolutely to pay the pensions included in the permanent settlement.

Section 74, Regulation VIII, 1793, provided "with respect to any of the existing established zemindari charges, such as pensions, charitable or other allowances, *which it may be thought proper to continue*, they shall be paid by the Collectors, &c."

Regulation XXIV, 1793, prescribed the rules for determining their continuance or discontinuance; the fundamental principle being that all such pensions and allowances were *gratuitous*.

The following are the principal provisions of that Regulation:—

"Pensions received by virtue of sunnuds granted before the Dewanny, or since granted with the sanction of Government, and pensions received from before 1179 (Country Era), to be continued to the grantees or original holders. But if the grantees or original holders be dead, the pensions not to be continued to their heirs or descendants without the sanction of Government; and—

"No pension after the death of the person then entitled to it to be continued to his descendants without the like sanction, whether the grant was, in either case, according to the terms of it, hereditary or otherwise.

"Whenever Government orders the continuance of a pension, whether to the original holder or his heir, the Collector to give him a certificate, stating the title of the party thereto *during his or her life*.

"The Collector to keep a register of these certificates, noting therein such personal identifications of the parties as might detect any attempt to transfer the certificates to others.

"The pensions and allowances being gratuitous, the determining upon the continuance or discontinuance of them under the rules prescribed reserved to Government."

It appears to me plain that according to this Regulation every pension confirmed was to be confirmed as a *life pension* only, and that on the death of any pensioners the case of any new claimant was to be submitted to Government for its determination.

Section 6 of Regulation XXIV, 1803 (Ceded Provinces), provided that pensions granted to fakeers and other religious persons for the purpose of lighting mausoleums or mosques, or for that of repairing them, as also to enable them to perform their religious ceremonies usual in the Mohurrum, were to be continued; but that pensions of this description were to be considered as of a personal nature, and that the Collector was to be responsible for their being applied to the purpose for which they were bestowed.

Certificates were under this Regulation to be granted for pensions renewed on the death of pensioner, and registers of certificates to be kept as under Regulation XXIV, 1793, and Section 16 declared that the continuance or discontinuance of pensions was, after the death of the persons then receiving them, *to depend solely on the pleasure of Government*.

I reconcile Sections 6 and 16 in this way. Pensions received by fakeers at the date of the Regulation for certain purposes were to be continued to them, but if they applied them to other purposes they would be resumed. On the death of the then holders, the pensions were to be continued to their successors or not as Government might determine, each renewal requiring a specific order.

By Section 30, Regulation XII, 1805, the provisions of Regulation XXIV, 1793, were made applicable to pensions and allowances granted for religious purposes in Cuttack with these provisos—

I.—That pensions obtained from the Government of Berar, under grants prior to October 1803, should be continued to the then incumbents, and, on their death, should descend to their heirs and successors, or revert to Government, as should appear to the Governor-General in Council, on a consideration of the tenor of the grant, and all the circumstances of the case, to be proper, under Section 4 of the said Regulation.

II.—Pensions received, under whatever authority, for three or more years before October 1803, to be continued to the then incumbents for life, but on their death to revert to Government, unless any particular reasons should appear to Government to exist for continuing them to their heirs and successors.

In the terms "on a consideration of the tenor of the grant" contained in the proviso 1, we find the first indication of Government prescribing a rule to itself respecting the continuance of a pension to heirs and successors of incumbents. Section 4, Regulation XXIV, 1793, to which reference is made, contains no such rule.

By Section 7, Regulation XXII, 1806, the Board of Revenue were instructed, in determining whether, on the death of a pensioner, the pension, or any part of it, should be continued

to heirs or successors, "to ascertain particularly the situation and circumstances of the person claiming the continuance of the pension, and not to comply with any applications of that nature unless, on the ground of poverty or other substantial reason, the party claiming it shall have a strong claim on the indulgence of Government."

This relates to pensions to a certain amount (fifty rupees) left to the Board's decision, but I presume the principle was applicable to all.

Section 8 enjoined Collectors to discontinue the payment of all pensions, where the persons to whom they had been adjudged had died, until it could be determined whether they were to be continued to heirs.

Section 9 had in view the commutation of money pensions for grants of waste land or property.

It begins by repeating the declaration that pensions are gratuitous, and that the continuance or discontinuance of them is to depend on the pleasure of Government.

It then enacts that adjudged pensions are not to be commuted for grants of land, except with the consent of the pensioner, and adds these further provisos:—

That pensions granted for, and *bonâ fide* appropriated to, the support of institutions, either of the Hindoo or Mahomedan religion, shall be continued for the support of such institutions, unless the present incumbents or their successors shall, of their own free will and accord, agree to accept waste lands in lieu of the said pensions, and that no pensions which are declared to be hereditary, either by the terms of the grant, or by any existing Regulations, shall be commuted without the consent of the present pensioners or their successors.

The first proviso has been quoted as containing an abstract rule that pensions for the support of the institutions therein described shall be continued in perpetuity; but considering the whole scope of the section, it seems to me rather to mean that so long as the allowances are continued by the pleasure of Government, they shall be continued in the shape of money payments, unless the incumbent for the time being consents to a commutation for land.

So also in respect of pensions which, in consideration of the terms of the grant, the Government may hereafter continue to the heirs of present incumbents. These shall likewise be continued in the shape of money payments, unless with the consent of the heir to whom it is continued it shall be commuted for land.

The same rule to apply to pensions declared hereditary by the Regulations, *i.e.*, those described in Section 2, Regulation XXXIV, 1795, and Section 2, Regulation XXIV, 1803, which are declared to be property, and liable to be sued for and inherited as such, and are distinct from the gratuitous pensions.

Suppose, then, a case in which the grant was not hereditary by the terms of it, but which the Government thought it right to continue to the heir of a deceased incumbent, they might insist on his taking land in lieu of it, or renouncing all claim to the allowance.

Sections 2 and 3, Regulation XI, 1813, enact that all pensions shall be stopped until those receiving them prove that they are either the original grantees, or that they have been regularly declared entitled to succeed to the enjoyment of the pensions, and that new registers shall be made and corrected as often as any pensions revert wholly or in part to Government, or whenever other individuals than those by whom the pensions are at present received shall be adjudged entitled to the reversion of them.

So far, then, as the law is concerned, it appears to me that the continuance or discontinuance of any pension or allowance on the death of an incumbent rests entirely in the discretion of Government, that when continued it should be for the life of the applicant only.

In practice, I believe, the Government has very much fettered itself in the exercise of this discretion.

[Second Publication.]

NOTIFICATION.

The 14th September 1875.—In exercise of the powers conferred by the Scheduled Districts' Act, 1874, Section 3, the Lieutenant-Governor, with the previous sanction of the Governor-General in Council, is pleased to declare that the said Act is in force in that part of the Jalpáigorí and Darjeeling Divisions, being one of the scheduled districts of the Lower Provinces of Bengal, known as the Western Dooars.

H. J. REYNOLDS,
Offg. Secy. to the Govt. of Bengal.

[Second Publication.]

NOTIFICATION.

The 14th September 1875.—It is hereby notified that under the provisions of Section 5 of Act XIV of 1874 (the Scheduled Districts' Act), the Lieutenant-Governor, with the sanction of the Governor-General in Council, is pleased to extend Act XXIII of 1863 (an Act to provide for the adjudication of claims to waste lands), as amended by the Indian Limitation Act, 1871, to that portion of the Jalpáigorí and Darjeeling Divisions known as the Western Dooars.

H. J. REYNOLDS,
Offg Secy. to the Govt of Bengal.

[Second Publication.]

NOTIFICATION.

The 14th September 1875.—The following Rules for the port of False Point, in the district of Cuttack, in the province of Orissa, having received the sanction of the Lieutenant-Governor of Bengal under clauses (*b*), (*d*), (*f*), (*g*), (*m*) of section 7, Act XII of 1875, are published for general information :—

Rules.

1. All vessels in port shall anchor in a line with jibbooms rigged in, so as to leave a channel open for vessels entering or going out.

2. All vessels in port shall take up such berths as may be appointed for them by the Conservator of the Orissa Ports, and shall change their berths or remove when required by such authority.

3. Every vessel in port shall, on the requisition of the Conservator, remove any anchor, or spar, or other substance projecting from her side.

4. No vessel shall make fast to any buoy without the permission of the Conservator.

5. All vessels at anchor in the port of False Point shall carry a light at the masthead from sunset to sunrise.

H. J. REYNOLDS,
Offg. Secy. to the Govt. of Bengal.

[Second Publication.]

NOTIFICATION.

The 14th September 1875.—With the sanction of the Governor-General in Council, it is hereby declared that the port of False Point, in the district of Cuttack, in the province of Orissa, and the navigable river and channels leading to the said port, are subject to Act XII of 1875 (the Indian Ports' Act, 1875). The limits of the port of False Point are as follows :—

To the North.—A line drawn from a pillar erected on the north end of Dowdeswell's Island to a pillar erected on the mainland on the opposite side, below the sand gaps.

To the South.—A line drawn from a pillar erected on Dowdeswell's Island from a point east of Plowden's Island to a pillar erected on the mainland on the right bank of the Jumboo river.

The limits of the said port include so much of the mouth of the river Mahanuddy between the said pillars and of the shores as are within fifty yards of high-water mark at spring tides.

The limits of the navigable river and channels to the above port are as follows, viz. of the—

I.—RIVER MAHANUDDY.

To the North.—The port above defined.

To the South.—A line drawn across the river Mahanuddy from a pillar on the left bank below the light-house to another pillar on the right or oposite bank of the said river.

II.—OF FALSE BAY AND THE BAY OF BENGAL.

To the South.—The port of False Point as above defined.

To the North.—A line parallel to the coast, so as to include all of the said bays as are within ten fathoms' depth.

The limits of the said navigable river and channels include so much of the shores thereof as are within fifty yards of high water at spring tides.

The northern and the eastern limits of the *anchorage* in the harbour of False Point are as follows :—

To the North.—A buoy bearing due magnetic north from the beacon on Point Reddie at 1,700 yards' distance, with Temple Tree bearing west half south.

To the East.—A line drawn from the above buoy to Point Reddie beacon.

For all purposes of conservancy the northern limits of the port will be taken, but ships should not anchor to the northward of the boundary buoy.

LEVY OF PORT DUES.

With the sanction of the Governor-General in Council, it is further declared, under Clause 1, Section 45 of the Act—

First.—That a port-due, at a rate not exceeding four annas per ton, shall be charged on every sea-going vessel of the burden of 20 tons and upwards which shall enter False Point port.

Second.—That the port-due chargeable on dhonis and country vessels employed in the coasting trade shall be at a rate not exceeding one-half the rate for other vessels.

Third.—That in the case of sea-going vessels, the due shall be leviable whenever a vessel enters the port, and that in the case of dhonis and country vessels employed in the coasting trade, the due shall be chargeable once in sixty days.

Fourth.—That no port-due shall be charged on vessels compelled by stress of weather to re-enter the port.

Fifth.—That the present rate of port-due shall be fixed at two annas per ton for sea-going vessels of the burden of 20 tons and upwards, and at three annas per 100 maunds for dhonis and country vessels employed in the coasting trade.

H. J. REYNOLDS,
Offg. Secy. to the Govt. of Bengal.

[Third Publication.]

NOTIFICATION.

The 3rd September 1875.—Under the provisions of Section 1 of Act IV (B.C.) of 1873, the Lieutenant-Governor is pleased to direct that from the 1st January 1876 all births and deaths occurring within the limits of the town of Bramunbariah, in the district of Tipperah, shall be registered.

For the purposes of this Act, the boundaries of the said town of Brahmunbariah shall be the same as those specified in the Government Notification dated the 30th December 1868, published in the *Calcutta Gazette* of the 6th January 1869, page 5, for the purposes of Act VI (B.C.) of 1868.

From and after the 1st January 1876 the whole Act IV (B.C.) of 1873 shall apply to the entire area above defined.

H. J. S. COTTON,
Offg. Jr. Secy. to the Govt. of Bengal.

[Third Publication.]

NOTIFICATION.

The 3rd September 1875.—Under the provisions of Section 1 of Act IV (B.C.) of 1873 the Lieutenant-Governor is pleased to direct that from the 1st January 1876 all births and deaths occurring within the limits of the town of Bettiah, in the district of Chumparun, shall be registered.

For the purposes of this Act, the boundaries of the said town of Bettiah shall be the same as those specified in the Government Notification dated the 5th April 1869, published in the *Calcutta Gazette* of the 7th idem, for the purposes of Act VI (B.C.) of 1868.

From and after the 1st January 1876 the whole Act IV (B.C.) of 1873 shall apply to the entire area above defined.

H. J. S. COTTON,
Offg. Jr. Secy. to the Govt. of Bengal.

[Third Publication.]

ROAD CESS NOTIFICATION.

DISTRICT OF BHAGULPORE.

The 3rd September 1875.—It is notified, under Section 75 of Act X (B.C.) of 1871 (The District Road Cess Act), that the Road Cess Committee of the district of Bhagulpore have, under Section 74 of the Act, determined to levy the cesses under that Act for the cess year beginning on the 1st of October 1875 at the following rates, being three-fourths of the maximum rates, and the said rates are published accordingly :—

I. Four and a half pie, or a pice and a half, on every rupee of the annual value of lands under Part II of the Act.

II. The following rates on non-agricultural houses and shops estimated to be of the present value of—

	Yearly Cess. Rs. A. P.
Not less than Rs. 100, but less than Rs. 500	... 0 12 0
„ „ 500, „ 1,000	... 2 4 0
„ „ 1,000, „ 2,000	... 3 6 0

Not less than Rs. 2,000 and upwards, Rs. 2-4 for every Rs. 1,000 or part thereof of the estimated present value.

Shops and buildings used for purposes of trade, whose estimated present value is more than Rs. 25 and less than Rs. 100, to pay a yearly tax of twelve annas.

H. J. REYNOLDS,
Offg. Secy. to the Govt. of Bengal.

[Third Publication.]

ROAD CESS NOTIFICATION.

DISTRICT OF MYMENSINGH.

The 4th September 1875.—It is notified, under Section 75 of Act X (B.C.) of 1871 (The District Road Cess Act), that the Road Cess Committee of the district of Mymensingh have, under Section 74 of the Act, determined to levy the cesses under that Act for the cess year beginning on the 1st October 1875 at the following rates, being the maximum rates, and the said rates are published accordingly :—

I. Six pie, or two pice, on every rupee of the annual value of lands under Part II of the Act.

II. The following rates on non-agricultural houses and shops estimated to be of the present value of—

	Yearly Cess. Rs. A. P.
Not less than Rs. 100, but less than Rs. 500	... 1 0 0
„ 500, „ 1,000	... 3 0 0
„ 1,000, „ 2,000	... 4 8 0

Not less than Rs. 2,000 and upwards, Rs. 3 for every Rs. 1,000 or part thereof of the estimated present value.

Shops and buildings used for purposes of trade, whose estimated present value is more than Rs. 25 and less than Rs. 100, to pay a yearly tax of one rupee.

H. J. REYNOLDS,
Offg. Secy. to the Govt. of Bengal.

[Third Publication.]

ROAD CESS NOTIFICATION.

DACCA DISTRICT.

The 4th September 1875.—It is notified, under Section 75 of Act X (B.C.) of 1871 (The District Road Cess Act), that the Road Cess Committee of the district of Dacca have, under Section 74 of the Act, determined to levy the cesses under that Act for the ensuing cess year beginning on the 1st October next, at the following rates, being the maximum rates, and the said rates are published accordingly :—

I. Six pie, or two pice, on every rupee of the annual value of lands under Part II of the Act.

II. The following rates on non-agricultural houses and shops estimated to be of the present value of—

				Yearly Cess. Rs.	A.	P.
Not less than Rs.	100, but less than Rs.	500	...	1	0	0
,,	500, ,,	1,000	...	3	0	0
,,	1,000, ,,	2,000	...	4	8	0

Not less than Rs. 2,000 and upwards, Rs. 3 for every Rs. 1,000 or part thereof of the estimated present value.

Shops and buildings used for purposes of trade, whose estimated present value is more than Rs. 25 and less than Rs. 100, to pay a yearly tax of one rupee.

H. J. REYNOLDS,
Offg. Secy. to the Govt. of Bengal.

[Third Publication.]

NOTIFICATION.

The 7th September 1875.—The Lieutenant-Governor notifies, on the recommendation of the Commissioner of the Cooch Behar Division and the Conservator of Forests, Bengal, that the tract of country in the Bhutan Dooars, within the boundaries described hereinafter, has been set aside as a reserved Government forest tract under the provisions and conditions of Act VII of 1865 and the Bengal Forest Rules of 1871, and has been placed in charge of the Conservator of Forests, Bengal.

Under Section 4 of the said Act, the cutting of timber, or collecting other forest produce, or otherwise interfering with the forests within the boundaries hereinafter described, without the permission of the Conservator of Forests, Bengal, or his assistants, is prohibited; and any infringement of this prohibition will be dealt with according to sections 5 to 15 of the Act and the rules passed in conformity therewith for Government forests within the Lieutenant-Governorship of Bengal.

Boundaries.

Commencing from the junction of the Ghush and Teesta rivers, up the Ghush and its feeder, the Lubungodheet Jhora, to the southern boundary of the Udlabary taluk; along that boundary to the Chel river; down the Chel to the northern boundary of the late Doorga Mechés land, known as Khateagaon Rajadanga; then a demarcated line along its western boundary for about 1¼ mile; then westward to the northern boundary of Binnah Ram Jemadar's land, known as Khelabari Rajadanga, to the Phuljhora nuddy; then across that nuddy, along the southern boundary of the sâl forest to the land of Mahar Alli and others known as Kala Dooar; skirting these to the high land north of Katambari village; along the edge of that high land to the Apalchand river, excluding the land known as Shamsher Pokri; then down the Apalchand river to its junction with the Teesta; then up the Teesta to the southern boundary of the Gazliduba tea estate; round this estate again up the Teesta to the junction with the Ghush river.

No villages inside, nor cultivation.

Estimated area of the tract 19,140 acres = 30 square miles.

H. J. REYNOLDS,
Offg. Secy. to the Govt. of Bengal.

[First Publication.]

DECLARATION.

The 21st September 1875.—Whereas it appears to the Lieutenant-Governor of Bengal that land is required to be taken by Government at the public expense for a public purpose, viz. for roads and approaches to the iron bridge over the Bagmuti river, under the jurisdiction of the municipality of Durbhunga, in the town of Durbhunga, pergunnah Puchim Bhigo, district Durbhunga, it is hereby declared that for the above purpose the following strips of land are required within the aforesaid town of Durbhunga :—

A piece of land (A) measuring 230 feet in length by 110 feet in width, containing 12 cottahs and 13 dhoors of the local standard measurement, situated on the west side of the river Bagmuti, bounded on the north and west by the khiraj land belonging to

Joykishen Lall, Luchmi Narain, and Shew Narain, on the south by the land belonging to Mohant Suroop Narain Dass, and on the east by the river Bagmuti.

A piece of land (B) measuring 150 feet in length by 80 feet in width, containing 6 cottahs and 13 dhoors of the local standard measurement, situated on the west bank of the river Bagmuti, bounded on the north by the public road forming the approach to the wooden bridge across the Bagmuti, on the west by the khiraj land belonging to Jadubans Sahay and Hurbuns Sahay, on the south by the khiraj land belonging to Joykishen Lall, Luchmi Narain, and Shew Narain, and on the east by the river Bagmuti.

A piece of land (C) measuring 466 feet in length by 120 feet in width, containing 1 beegah and 8 cottahs of the local standard measurement, situated on the west side of the river Bagmuti, bounded on the north by the khiraj land belonging to Jadubans Sahay, Hurbuns Sahay, and Mohant Suroop Narain Dass, on the west by the land belonging to Mohant Suroop Narain Dass, on the south by the khiraj lands belonging to Nundkishore Lall Nothoo, Lall Joykishen Lall, and Banypershad, and on the east by the river Bagmuti.

A piece of land (D) measuring 300 feet in length by 60 feet in width, containing 9 cottahs of the local standard measurement, situated on the east side of the river Bagmuti, bounded on the east by the public road known as the Ramchuck, on the north partly by the Durbhunga raj land, under occupation of Shunder Lall, and partly by the tank and waste land belonging to Romapat Baboo, on the west by the Durbhunga raj lands under occupation of Baboo Guneshwar Sing, and on the south partly by the khiraj lands belonging to Nathoo Lall and Lalljee Lall, and partly by the Durbhunga raj land under occupation of Kishore Lall.

This declaration is made under the provisions of Section 6, Act X of 1870, to all whom it may concern.

H. J. S. COTTON,
Offg. Jr. Secy. to the Govt. of Bengal.

[First Publication.]

DECLARATION.

The 21st September 1875.—Whereas it appears to the Lieutenant-Governor of Bengal that land is required to be taken up by Government at the public expense for a public purpose, viz. for a road starting from Khyra, pergunnah Haveli, to Fatehpur, pergunnah Surjapur, zillah Purneah, it is hereby declared that for the above purpose a strip of land running from west to east and passing through the villages of Khyra, Burhipara, Bhag Panjrakatta, Barhipara, Bhagehakla, Palase Mateari, Bhadeswar, Dhanpara, Huskaso, Jagir, Gadhea, Usri, Palase, Palase Pagdibara, Pagdibara Chakni, Mohiuddennugur, Sathbheta, Kamaldaha, Kursakata, Dohnabari, Tera, Khardah, Mursanda, Bokantari, Malkhoraguch, Jagir Khoraguch, Pararea, Dipnagur, Simalbari, Jhala, Jagir Balwa, Gopalkamat, Guchkamat Masabara, Farabari, Jhoonki, Baro Moorea, Bhogbaira, Meteari, Patharghatta, Jhingakatta, Kalpi Patharghatta, Gara Mara, Dhengra, Aligunj Dhiohat, Toolsea, Guch Hatkhola, Guch Haralbhado, Guch Bansbhori, Guch Kachwnala, Guch Chura Kote, Powakhali, Farsadanga, Pandumpor, Nonatori, Hatidooba, Roocdhasa, Guch Tetulgore, Guch Chathal, Hosunpur Bhotamari, Gedhri, Garna, Satabari, Saydabari, Nazirpur, Saloogara, Pakhoria, Gokuari Dhagipokher, Panwara, Fulhara, Guch Dhora, Horinguch, Guch Mokaduni, Bagliguch, Ramgunge, Manikpur, Kaluguch, Masidgur, Guch Asia Shap-Nikla, Phoolgoan, Guch Chorbheta, Mouza Komlagoan, Jagir Dhuligaon, Nuraguch Guch, Nagarkati, and Fotehpore, zillah Purneah, and measuring, more or less, 81 miles in length and 60 feet in breadth,—1,681 standard beeghas 5 cottahs, more or less, is required.

This declaration is made under the provisions of Section 6 of Act X of 1870 to all whom it may concern.

H. J. S. COTTON,
Offg. Jr. Secy. to the Govt. of Bengal.

[First Publication.]

DECLARATION.

The 21st September 1875.—Whereas it appears to the Lieutenant-Governor of Bengal that land is required to be taken up by Government at the public expense for a public purpose, viz. for a road starting from Toolsea, pergunnah Futehpur, Singeia to Sunderain, pergunnah Surjapur, zillah Purneah, it is hereby declared that for the above purpose a strip of land running from north to south, and then from west to east, passing through the villages of Toolsea, Sameswar, Barui, Goona, Kusba, Bahadoorgunge, Bhagsathal, Buradanga Sathal, Gopalpur, Natwapara, Kanbarabori, Mohiarpur, Dhunpara, Daramari, Majabori Moharajgunge, Bhariadanji, Phoolbari, Kishengunge, and Kootobgunge, zillah Purneah, and measuring, more or less, 28 miles in length, 45 feet in breadth, 277-12-10 standard beeghas more or less is required.

This declaration is made under the provisions of Section 6 of Act X of 1870 to all whom it may concern.

H. J. S COTTON,
Offg. Jr. Secy. to the Govt. of Bengal.

[First Publication.]

DECLARATION.

The 21st September 1875.—Whereas it appears to the Lieutenant-Governor of Bengal that land is required to be taken up by Government at the public expense for a public purpose, viz. for a road in mouzah Madhura, in pergunnah Harooth, zillah Bhagulpore, it is hereby declared that for the above purpose a strip of land running from west to east and measuring, more or less, half a mile in length and 60 feet in breadth = 13 standard beeghas, more or less, is required.

This declaration is made under the provisions of Section 6, Act X of 870, to all whom it may concern.

H. J. S. COTTON,
Offg. Jr. Secy. to the Govt. of Bengal.

[Second Publication.]

DECLARATION.

The 14th September 1875.—Whereas it appears to the Lieutenant-Governor of Bengal that land is required to be taken by Government at the public expense for a public purpose, viz. for a Post Office in the village of Jhaldah, pergunnah Jhaldah, zillah Manbhoom, it is hereby declared that for the above purpose a piece of land, measuring 15 cottahs and 1 chittack of standard measurement, bounded on the south by the Government road leading to Ranchi, east by the house of Juran Kundu, west by the shop of Khetu Madak and a road, and north by the houses of Mangal Dass, Madhub Teli, Jadu Chutar, and Jiban Chutar, is required within the aforesaid village of Jhaldah.

This declaration is made under Section 6 of Act X of 1870 to all whom it may concern.

H. J. REYNOLDS,
Offg. Secy. to the Govt of Bengal.

[Second Publication.]

DECLARATION.

The 14th September 1875.—Whereas it appears to the Lieutenant-Governor of Bengal that land is required to be taken by Government for a public purpose, viz. for the construction and repairs of a road starting from a point in the Jessore road at village Goalchamat, in pergunnah Havili, to the village of Alladipur, in pergunnah Dhuldi, in the district of Furreedpur, it is hereby declared that for the above purpose a strip of land passing through the villages as per margin, and measuring 13½ miles, more or less, in length, and 60 feet, more or less, in breadth, is required in the villages aforesaid.

Goalchamat.
Sovarampur.
Gyandia.
Gopalpur.
Dayarampur.
Joydebpur.
Chandeepur.
Shibrampur.
Kacharikandi.
Sovarampur II.
Barokhola.
Mujlishpur.
Bhawanipur.
Nizkandi.
Nimtola Alladipur.
Alladipur.
Ojan Zillah Alladipur.
Khanklamapur.
Tarapara.
Durgomarayanpur.
Rahimpur.
Ram Chandarpur.
Kalyanpur.
Char Alladipur.
Bhr Alladipur.

This declaration is made under the provisions of Section 6 of Act X of 1870 to all whom it may concern.

H. J. REYNOLDS,
Offg. Secy. to the Govt. of Bengal.

JUDICIAL DEPARTMENT.

No. 1916C.S.

The 13th September 1875.—The following Moonsifs are transferred:—

Baboo Grish Chunder Chatterjea, from Tumlook in Midnapore, to the Sudder Station of Moorshedabad.

" Prem Chand Pal, from Fureedpore to Tumlook in Midnapore.

" Nitya Gopal Mullick, from Alipore in the 24-Pergunnahs, to Fureedpore.

" Denesh Chunder Roy, from Barrisaul in Backergunge, to Alipore in the 24-Pergunnahs.

" Dwarka Nath Mitter, from Burdwan to Alipore in the 24-Pergunnahs.

" Amirto Lal Pal, B.L., from Satkhirah in the 24-Pergunnahs, to the Sudder Station of Burdwan, as First Moonsif.

" Madhab Chunder Chuckerbutty, from Jugguathdighi in Tipperah, to Satkhira in the 24-Pergunnahs.

Baboo Sham Lal Haldar, B.L., from Alipore in the 24-Pergunnahs, to Juggunath-dighi in Tipperah.

" Shambhoo Chunder Nag, M.A. and B.L., from Baraset in the 24-Pergunnahs, to Serajgunge in Rajshahye.

" Kali Prosunno Mookerjea, B.L., from Seragunge in Rajshahye, to Baraset in the 24-Pergunnahs.

" Gobind Chunder Ghose, M.A. and B.L., from Bishenpore in West Burdwan, to Serampore in Hooghly, as Second Moonsif.

" Upendro Chunder Mullick, B.L., from Serampore in Hooghly, to Bishenpore in West Burdwan.

" Kanaie Lal Mookerjea, B.L., from Bongong in Nuddea, to Netrokona in Mymensingh.

" Bhoobun Mohon Roy, from Netrokona in Mymensingh, to Bongong in Nuddea, as Second Moonsif.

" Kedar Nath Chatterjea, from Parcool in Sylhet, to Serampore in Hooghly, as First Moonsif.

" Nil Madhub Shamunto, B.L., from Phenchoogunge in Sylhet, to Parcool in that district.

" Chunder Coomar Mitter, from Serampore in Hooghly, to Phenchoogunge in Sylhet.

" Ram Chunder Dhur, from Ghosegong in Mymensingh, to Meherpore in Nuddea.

" Grish Chunder Roy, from Meherpore in Nuddea, to Ghosegong in Mymensingh.

Baboo Nuffer Chunder Bhutto, Moonsif of Moorshedabad, now officiating as Subordinate Judge of Nuddea, is appointed to be Moonsif of Barrisaul, in the district of Backergunge.

The 14th September 1875.—Mr. Brajendranath Dé, who has, under separate orders of this date, been appointed to be an Assistant Magistrate and Collector in the Patna Division, is vested with the powers of a Magistrate of the Third Class.

The 17th September 1875.—Baboo Mohendro Nath Bose, B.L., Officiating Moonsif of Kishenpore (Ranchee), in the Chota Nagpore Division, is vested with the powers of a Magistrate of the Third Class.

The 20th September 1875.—Baboo Triguna Prosunno Bose is appointed to officiate as Moonsif of Madaripore, in Fureedpore, from the re-opening of the Court after the Dusserah vacation during the absence, on privilege leave, of Baboo Ram Gopal Chakee, or until further orders.

The 21st September 1875.—Mr. Samuel Simpson Jones, Assistant Magistrate and Collector in charge of the Sasseram Division of the Shahabad District, is appointed, under the provisions of Section 3, Act II of 1869, to act as a Justice of the Peace within the territories under the Lieutenant-Governor's control.

LEAVE OF ABSENCE TO MOONSIFS.—*The 17th September* 1875.—The following Moonsifs have been allowed leave of absence for the ensuing Dusserah vacation, under Section 21, Chapter VI of the Civil Leave Code.

Baboo Khetter Prosad Mookerjee, B.L., Moonsif of Bograh, in the district of Rungpore.

The 20th September 1875.—Baboo Karuna Dass Bose, B.L., Moonsif of Jungypore, in the district of Moorshedabad.

Moulvie Enamul Huq, Moonsif of Ghattal, in the district of Midnapore.

Baboo Kali Kumar Bose, B.L., Moonsif of Hathazari, in the district of Chittagong, is allowed leave of absence for two months, under Sections 3 and 14, Supplement F of the Civil Leave Code, in extension of the privilege leave granted to him under orders dated the 11th June 1875. The whole period of the Moonsif's absence to count as leave on Medical Certificate.

Baboo Chunder Mohun Mookerjee, Officiating Moonsif of Azimgunge, in the district of Moorshedabad, is allowed leave from the 12th October 1875 to the end of the Dusserah vacation, under Section 21, Chapter VI of the Civil Leave Code.

Baboo Rajendro Coomar Bose, B.L., Moonsif of Kaligunge, in the district of Dacca, is allowed leave of absence for three months, from the 27th of September 1875, or from any subsequent date, under Section 21, Chapter VI of the Civil Leave Code.

Baboo Sham Laul Haldar, B.L., Moonsif of Juggunath Dighi, in the district of Tipperah, is allowed privilege leave of absence for three months, from the 29th September 1875, under Section 21, Chapter VI of the Civil Leave Code.

R. L. MANGLES,
Offg. Secy. to the Govt. of Bengal.

[First Publication.]

NOTIFICATION.

The 21st September 1875.—It is hereby notified for general information that under Section 65 of Act XXVI of 1850, the Lieutenant-Governor has been pleased to approve of the following Rules prepared by the Municipal Commissioners for the town of Sahebgunge, in the district of the Sonthal Pergunnahs, under Section 7 of the said Act XXVI of 1850, to give effect to the provisions of the Act in the said town of Sahebgunge.

1. The Sub-Divisional Officer of Rajmehal for the time being shall be ex-officio president of the Committee.

2. The Commissioners shall meet at Sahebgunge on the first Tuesday in every month for the despatch of business, and, if necessary, on any other day to be named by the president. Each Commissioner shall have the power to call a special meeting by intimating his wish to the president, who shall then fix a day, issuing the usual notice to all the Commissioners. The attendance of two Commissioners shall always form a "quorum:" all questions shall be determined by a majority of votes, and in case the Commissioners are equally divided, the president shall have a casting vote. If only two Commissioners are present, no questions shall be carried unless they are unanimous.

3. The Commissioners shall be competent to employ any number of surveyors, inspectors, clerks and other officers and servants upon such wages or emoluments as may be determined upon in each case.

4. Every person employed by the Commissioners shall be liable to a fine not exceeding one month's pay or to dismissal for any misconduct or neglect of duty assigned to him.

5. Any Commissioner may originate or receive and enquire into a complaint of misconduct or neglect in the performance of his duty against any person employed by the Commissioners, but no punishment shall be inflicted upon such person except by a resolution passed at a meeting of the Commissioners.

6. The following taxes shall be levied within the town of Sahebgunge:—

(1)—Upon houses and lands at a rate not exceeding 3½ percentage of their annual value.

(2)—Upon coal stored, at 1½ anna per ton per mensem.

(3)—Brick-kilns, at Rs. 5 per lakh of bricks.

(4)—Horses and conveyances—

Eight annas per month for a horse.
Four annas for a tuttoo or pony.
One rupee for a four-wheeled carriage.
Two annas per month for a cart.

(5)—Upon all buildings and workshops not being habitations, at a rate not exceeding one anna per month per 100 square feet.

(6)—Upon golas and buildings used for the purpose of storing grain and other merchandize imported and for exportation by wholesale dealers and traders, half an anna per month per 100 square feet.

(7)—Buildings devoted to religious purposes shall be exempt from taxation.

(8)—At the commencement of every year a list of horses and conveyances, and of the houses, showing the names of the owners and the amount assessed upon each, shall be prepared under the superintendence of the Commissioners, and shall be signed by the president and at least one other Commissioner. The day on which such list is published shall be notified by beat of drum, and notice affixed at the Municipal Office or elsewhere. The inhabitants shall have access to this list at the office, and any person who has reason to complain shall make known his complaint to the Commissioners in writing within fifteen days of the publication. The complainant shall attend at the next monthly meeting of the Commissioners, when any objection he may urge shall be heard and taken into consideration. Should the complainant fail to appear, the Commissioners shall inquire into the merits of the written complaint. The decision arrived at by that meeting shall in any case be final.

(9)—After the completion of the list, and on the expiration of the term of fifteen days provided for in the foregoing section, no objection to the amount assessed will be admitted as a right, but it shall nevertheless be competent to the Commissioners at any time to alter, diminish, or remit the amount of tax leviable from any rate-payer, when satisfied after an enquiry, that any change in his pecuniary circumstances renders such a change, diminution, or remission just and necessary.

(10)—It shall be competent for the Commissioners, at any time during the year, to assess in the manner above mentioned, any person who shall come to reside within the town.

(11)—It shall be competent for any person or company wishing to compound for any of the above taxes either by the month or year, to do so with the consent of, and at rates agreed to by, the Commissioners.

(12)—The taxes shall be collected by the clerk or other officers appointed by the Commissioners, and shall be payable quarterly in advance. Any person neglecting to pay the amount due for any quarter within the first month of that quarter, notwithstanding that such amount shall have been demanded of him on behalf of the Commissioners, shall be deemed a defaulter, and be dealt with according to the provisions of the Act.

(13)—The clerk or other officers appointed for the collection of the taxes shall be required to give security of a value not less than the average amount of the monthly collections, and the Commissioners shall have the power to declare any portion or the whole of such security to be forfeited on proof of misconduct, or in liquidation of any instalments overdue.

(14)—All monies and Government securities deposited by the officers and servants entertained under this Act, shall be transmitted to the Sub-divisional Officer of Rajmehal for safe custody, to be repaid by him on the duplicate receipt of the president countersigned by one of the other Commissioners.

(15)—The proceeds of all collections and fines under these rules shall be kept by the clerk or any other officer appointed by the Commissioners, who shall enter an account of all receipts and disbursements to be countersigned daily by one of the Commissioners. On the last day of every month the accounts for the month shall be made up and the cash balance, or such part if it as the Commissioners think fit, shall be remitted to the Sub-divisional Officer of Rajmehal, to be held in deposit by him, and to be repaid by him from time to time on the duplicate receipt of the president of the Committee countersigned by one of the other Commissioners. An annual accounts of receipts and disbursements, and of the demand, collections, and outstanding arrears of taxes, shall be submitted to the Government on the last day of March in every year.

(16)—To ensure the due application of the proceeds of the taxes no new work shall be commenced except under the authority of a resolution passed at a meeting of the Commissioners. An account of all works executed by the Commissioners shall be annually submitted to Government.

(17)—The following are defined to be nuisances in Sahebgunge, and are accordingly hereby prohibited :—

POLICE ACT, SECTION 34.

1*st*.—Slaughtering cattle, or cleaning any carcass on any road, street, or thoroughfare.

2*nd*.—Furious riding or driving on any public road.

3*rd*.—Obstructing passengers by keeping or having any cattle or conveyance of any kind standing longer than requisite on any public road so as to cause inconvenience to inhabitants.

4*th*.—Throwing or laying down in the street any dirt, filth, rubbish, or any stone or building materials, or constructing any cow-shed, stable or the like open to any thoroughfare, or causing any offensive matters to run into the road from any house, factory dung-heap, or the like, without having previously obtained the sanction of the Commissioners in each case

5*th*.—Exposing any goods for sale on the road except in places provided for by the Commissioners

6*th*.—Being found drunk or incapable in any public place.

7*th*.—Wilful and indecent exposure of the person, or of any offensive deformity or disease, all easing of nature in public places, or bathing or washing in any tank or reservoir not set apart for that purpose

8*th*.—Neglect to fence in, repair, and duly protect any well, tank or other dangerous places or structure.

9*th*.—Keeping or driving elephants anywhere within the limits of the town without permission of the Commissioners

10*th*. Refusal or neglect on the part of any proprietor or occupier of land to cut the boughs of trees growing on such lands and overhanging any public road, or to cut down jungle growing on such land after being required to do so in writing by any Commissioner.

11*th*.—Stopping any public water-course or drain so as to obstruct the free passage of water.

12*th*.—Refusal or neglect to put into a wholesome state any private tank, privy, drain, or excavation, after being required to do so in writing by any Commissioner.

13*th*.—Erecting or keeping any privy or urinal within ten yards of any public road.

14*th*.—Letting off fire-works, or firing guns or pistols on or near the public road

15*th*.—Quarrying kunkur, or cutting timber or grass, or damaging trees on public ground without the sanction of the Commissioners, or defacing the blocks on which the names of any roads or streets are engraved, or any boundary pillar.

16*th*.—Burying or burning dead bodies within precincts of the town, except in places regularly provided for the same, and neglect to inter them properly, or reduce them completely to ashes in such places.

17*th*—Selling or exposing for sale as fit for human food, any putrid or diseased animal substance

18*th*.—Allowing pigs to be at large, or keeping them otherwise than confined in styes.

19*th*.—Any person who commits within the town of Sahebgunge any nuisance as defined in the foregoing rule, shall be punishable by a fine not exceeding Rs. 50, and in case of continuing a nuisance after due notice in writing by any one of the Commissioners, by a fine not exceeding Rs. 5 for every day during which the nuisance is continued.

20*th*.—No penalty should be adjudged under Act XXVI of 1850, till after a summary public enquiry, to be held before a meeting of the Commissioners; such enquiry shall be instituted on the report of a servant of the Commissioners appointed or instructed for the purpose, or on complaint by any private individual having cause to complain of any nuisance, or by the local police. A written notice stating the subject matter of the complaint and the day on which it will be heard, shall be served on the person complained against, or affixed to his residence. If the person complained against does not appear, the Commissioners shall decide the case upon such information as they may be able to procure. Any one Commissioner may receive or institute a complaint, and cause the written notices, provided for above, to be served by one of the municipal servants.

21*st*.—The proceeds of the fines realized under the preceding rules are to be applied to the same purpose as the other funds at the disposal of the municipality.

22*nd*.—The rules in force under Act XXXVI of 1850, may be amended or rescinded, and new rules may be proposed by the Commissioners at any of their meetings, and such amendments or drafts of new rules, if agreed to by the majority, shall be submitted to the Government for approval.

R. L. MANGLES,
Offg. Secy. to the Govt. of Bengal.

[First Publication.]

NOTIFICATION.

The 10th September 1875.—It is hereby notified that the Lieutenant-Governor has been pleased to direct that the Sub-Registrar of Adhata will hold his office once a week on every Monday at Naihati, and for the remainder of the week at Adhata, as at present. This notification will take effect from 15th September 1875.

R. L. MANGLES,
Offg. Secy. to the Govt. of Bengal.

[First Publication.]

NOTIFICATION.

The 16th September 1875.—Under Section 5 of the Indian Registration Act VIII of 1871, the Lieutenant-Governor of Bengal is pleased to create the following registration sub-district, having the head-quarters and local jurisdiction shown opposite its name. The Lieutenant-Governor is also pleased, under Section 7 of the Act, to appoint the person named below to be Sub-Registrar of the said sub-district :—

DISTRICT.	Name of new sub-district.	Head-quarters.	Thanas included in jurisdiction.	Sub-Registrar appointed.
Manbhoom ...	Raghunathpore	Raghunathpore.	Raghunathpore and Gourangdihi.	Extra Assistant Commissioner *ex officio*.

This change will take effect on and from the 1st October 1875.

R. L. MANGLES,
Offg Secy. to the Govt. of Bengal.

[Third Publication.]

NOTIFICATION.

The 20th August 1875.—It is hereby notified that, under the provisions of Section 22 of Act VIII of 1859, the Lieutenant-Governor is pleased to exempt Rajah Narendra Krishna of Sobhabazar, in the town of Calcutta, from personal attendance in Civil Courts.

R. L. MANGLES,
Offg. Secy. to the Govt. of Bengal.

[Third Publication.]

NOTIFICATION.

The 26th August 1875.—It is hereby notified that the Lieutenant-Governor has been pleased to sanction the extension of Section 34, Act V of 1861, to the town of Perozepore, in the district of Backergunge.

R. L. MANGLES,
Offg. Secy. to the Govt. of Bengal.

[Third Publication.]

NOTIFICATION.

The 2nd September 1875.—It is hereby notified that the Lieutenant-Governor has been pleased to sanction the removal of the sub-registry office at Sarupkati, in the district of Backergunge, from that place to Banaripara. The change will have effect from the 15th of September 1875.

R. L. MANGLES,
Offg. Secy. to the Govt. of Bengal.

[Third Publication.

NOTIFICATION.

The 2nd September 1875.—It is hereby notified for general information that under Section 82 of the District Towns' Act VI (B.C.) of 1868, the Lieutenant-Governor has been pleased to extend, from the 15th instant, to the town of Jamalpore in the district of Mymensingh, all the provisions for the regulation of conservancy and of local improvement which are contained in the Schedule K annexed to the aforesaid Act VI (B.C.) of 1868.

R. L. MANGLES,
Offg. Secy. to the Govt. of Bengal.

[Third Publication.

NOTIFICATION.

The 22nd August 1875.—Under Section 5 of the Indian Registration Act VIII of 1871, the Lieutenant-Governor of Bengal is pleased to create the following registration sub-district, having the head-quarters and local jurisdiction shown opposite its name. The Lieutenant-Governor is also pleased, under Section 7 of the Act, to appoint the person named below to be Sub-Registrar of the said sub-district :—

District.	Name of new sub-district.	Head-quarters.	Thana included in jurisdiction.	Sub-Registrar appointed
Noakhally ...	Bamni ...	Rampore ...	Bamni ...	Mohamed Imdadulla.

This change will take effect on and from the 1st September 1875.

R. L. MANGLES,
Offg. Secy. to the Govt. of Bengal.

[Third Publication.]

NOTIFICATION.

The 4th September 1875.—Under Section 5 of the Indian Registration Act VIII of 1871, the Lieutenant-Governor of Bengal is pleased to create the following registration sub-district, having the head-quarters and local jurisdiction shown opposite its name The Lieutenant-Governor is also pleased, under Section 7 of the Act, to appoint the person named below to be Sub-Registrar of the said sub-district :—

District.	Name of new sub-district.	Head-quarters.	Thana included in jurisdiction.	Sub-registrar appointed.
Mymensingh ...	Bazidpore	Bazidpore	Bazidpore	Moulvi Mahomed Hossain.

This change will take effect on and from the 15th September 1875.

R. L. MANGLES,
Offg. Secy. to the Govt. of Bengal.

[Third Publication.]

NOTIFICATION.

The 24th August 1875.—Under the authority vested in him by Section 3, Act IV (B.C.) of 1865 (an Act for the prohibition of the practice of inoculation, &c.), the Lieutenant-Governor hereby extends the provisions of the said Act to the sub-divisions of Khoolnah and Bagirhaut, in the district of Jessore, with effect from 1st September 1875. The limits within which this Act shall be in force shall be the same as those of the criminal jurisdictions of these sub-divisions respectively.

R. L. MANGLES,
Offg. Secy. to the Govt. of Bengal.

[Third Publication.]

NOTIFICATION.

The 4th September 1875.—Under the provisions of Section 5 of the Indian Registration Act VIII of 1871, the Lieutenant-Governor of Bengal is pleased to sanction that the head-quarters of the Sub-Registry Office at Gopalgunge be removed to Muxudpore, and its jurisdiction restricted to that thana only. The thana of Gopalgunge will henceforth be attached to the sub-district of Madaripore. The change will take effect on and from the 15th September next.

R. L. MANGLES,
Offg. Secy. to the Govt. of Bengal.

[Third Publication.]

NOTIFICATION.

The 6th September 1875.—Under the provisions of Section 3, Regulation VI of 1819, the Lieutenant-Governor is pleased to declare the ferry over the river Dalkeshur at Lokepore, on the road from Bankoora to Judpore, in the district of Bankoora, to be a public ferry.

R. L. MANGLES,
Offg Secy. to the Govt. of Bengal.

[Third Publication.]

NOTIFICATION.

The 7th September 1875.—It is hereby notified, under Section 3 of Act XX of 1856, that the provisions of the said Act will have effect from the 1st October 1875 in the villages of Perozepore, Raerkathi, and Kumarkhali, in thana Perozepore, sub-division of Perozepore, in the district of Backergunge, and that the said villages will be formed into a union for the purpose of the Act.

Under Section 4 of the above Act, it is also notified that the boundaries of the said union will be as follows:—

On the North.—Lakhá Katti Dóne, Tejkatti Dóne, and Bharanee Khal.

On the South.—Paddy-fields, *i.e.* the agricultural lands which lie on the south of the station of Perozepore and on the north-west of Mássimpore.

On the West.—Nemáer Bharanikhal and River Balessar.

On the East.—Mássimpore Khal, and rivers Damoodar and Kaligunga.

Under Section 10 of the above Act it is further notified that the tax to be levied in the said Union shall be an assessment according to the circumstances and property to be protected of the persons liable to the same.

R. L. MANGLES,
Offg. Secy. to the Govt. of Bengal

[Third Publication]

DECLARATION.

The 6th September 1875.—Whereas it appears to the Lieutenant-Governor of Bengal that land is required to be taken up by Government at the public expense for a public purpose, viz. for a site for the Assensole police station house, or thana building in the village of Assensole, pergunnah Sherghar, zillah Burdwan, it is hereby declared that for the above purpose a piece of land measuring, more or less, 6 cottahs 12 chittacks of standard measurement, bounded on the north by the Grand Trunk Road, on the south by the new tank and the mal lands of Rambundhu Rai and others, on the east by the Government land and inspection bungalow, and on the west by the tank called Bhutgoria, is required within the aforesaid village of Assensole.

This declaration is made under the provisions of section 6 of Act X of 1870 to all whom it may concern.

R. L. MANGLES,
Offg. Secy. to the Govt. of Bengal.

[Third Publication.]

DECLARATION.

The 7th September 1875.—Whereas it appears to the Hon'ble the Lieutenant-Governor of Bengal that land is required to be acquired by Government at the public expense for a public purpose, viz. for a municipal depôt for stacking stone or other materials for road-making, it is hereby declared that for the above purpose a piece of land on the north of Baug Bazar Street, in the town of Calcutta, measuring one beegha, more or less, bounded on the north by the tenanted land belonging to the estate of the late Rajah Rajkissen Bahadoor, on the south by the Justices' property, on the east by the tenanted land belonging to the estate of the late Rajah Rajkissen Bahadoor, and on the west partly by the Justices' property and partly by the tenanted land belonging to the estate of the late Rajah Rajkissen Bahadoor. A plan of the land has been made and may be inspected at the Office of the Justices, No. 4, Jaun Bazar Street.

This declaration is made under the provisions of Section 6 of Act X of 1870 to all whom it may concern.

R. L. MANGLES,
Offg. Secy. to the Govt. of Bengal.

[Third Publication.]

DECLARATION.

The 7th September 1875.—Whereas it appears to the Lieutenant-Governor of Bengal that land is required to be taken by Government at the public expense for a public purpose, viz. for trench latrines for native troops and residents in the village of Din Mohumedpore, *alias* Nargabazar, pergunnah Bhagulpore, zillah Bhagulpore, it is hereby declared that for the above purpose a piece of land measuring, more or less, 4 beeghas of standard measurement, bounded on the north by the village site of Nargabazar, east by the public road and garden of Karim Bux, on the south by the Bhagulpore cantonment, and on the west by the garden of Pir Bux and Ramzani, is required within the aforesaid village of Din Mohumedpore.

This declaration is made under the provisions of section 6 of Act X of 1870 to all whom it may concern.

R. L. MANGLES,
Offg. Secy. to the Govt. of Bengal.

PUBLIC WORKS DEPARTMENT,—BENGAL.

ESTABLISHMENT.

The 16th September 1875.

No. 492.—*Transfer.*—Mr. J. A. Price, Assistant Engineer, Second Grade, from the First Calcutta to the Nuddea Rivers Division as a temporary measure.

No. 493.—*Notification.*—Mr. J. Fennessy, Executive Engineer, Second Grade, having reported his return from leave to Europe on medical certificate on the 23rd August 1875, the unexpired portion of his leave is cancelled.

2. Mr. J. Fennessy, Executive Engineer, Second Grade, is allowed subsidiary leave from the 24th August to the 6th September 1875, under Sections 10 and 11, Supplement F of the Civil Leave Code.

No. 494.—Mr. J. Fennessy, Executive Engineer, Second Grade, assumed charge of the Backergunge Division on the 7th September 1875, before noon.

No. 495.—*Transfer.*—Mr. H. J. Handley, Assistant Engineer (temporary rank), First Grade, from the Circular and Eastern Canals to the First Calcutta Division as a temporary measure.

2. Mr. H. J. Handley, Assistant Engineer (temporary rank), First Grade, joined the First Calcutta Division on the 31st August 1875, before noon.

No. 496.—The services of Mr. A. H. Gantzer, Overseer, First Grade, attached to the Hazareebagh District, are, with the sanction of the Government of India in the Public Works Department, placed at the disposal of the Road Cess Committee of that district with effect from the 1st September 1875.

The 17th September 1875.

No. 497.—*Leave of Absence.*—Baboo Lall Gopaul Banerjee, Overseer, First Grade, attached to the Hazareebagh district, is allowed privilege leave for one month, under Section 12, Supplement F of the Civil Leave Code.

No. 498.—*Notification.*—Serjeant D. Haining, Overseer, First Grade, attached to the Purneah district, availed himself of three months' leave on medical certificate granted* to him from the 19th August 1875, afternoon.

* Bengal Government (Public Works Department) Notification No. 321, dated 1st July 1875.

No. 499.—Baboo Bindolall Mitter, Overseer, Second Grade, joined the Orissa Division on the 10th September 1875, before noon, on return from privilege leave granted† to him.

† Bengal Government (Public Works Department) Notification No. 394, dated 31st July 1875.

No. 500.—Baboo Ramnath Bhuttacharjee, Overseer, Second Grade, attached to the Ranchee Division, availed himself of privilege leave granted‡ to him from the 31st August 1875, afternoon.

‡ Bengal Government (Public Works Department) Notification No. 379, dated 24th July 1875.

No. 501.—*Leave of Absence.*—Baboo Bepin Behary Ghose, Accountant, Fourth Grade, attached to the Rajshahye Division, is allowed privilege leave for two months, under Section 12, Supplement F of the Civil Leave Code, with effect from the 4th September 1875.

No. 502.—*Appointments.*—Baboo Chunder Kanto Ghose, Accountant, Fourth Grade, attached to the Nuddea Rivers Division, is appointed to officiate as Divisional Accountant in the Rajshahye Division during the absence, on privilege leave, of Baboo Bepin Behary Ghose, Accountant, Fourth Grade, or until further orders.

No. 503.—Moonshee Abdool Bur is appointed to officiate as Accountant, Fourth Grade, and Divisional Accountant in the Nuddea Rivers Division, during the absence of Baboo Chunder Kanto Ghose, on duty, in the Rajshahye Division, or until further orders.

The 20th September 1875.

No. 504.—Mr. T. H. Wickes, Executive Engineer, Second Grade, Nuddea Rivers Division, is appointed to perform the functions of an Engineer under the Bengal Embankment Act (VI) of 1873 in respect to the embankments of the Bhagirutty and Mattábhangah Rivers.

No. 505.—The following orders, issued by the Government of India, Public Works Department, are republished for information:—

No. 352, *of the 9th August* 1875.—The following Engineer Apprentices are transferred from Bengal to the Provinces specified against their names:—

Mr. S. Jarman	... ...	... Hyderabad.
„ R. L. Campbell	...	... Mysore.
„ F. J. McLaughlin	...	
Baboo Sho Dayal, B.A.	..	... Establishment under Director of State Railways.
„ Babu Mull, B.A.	...	
„ Ram Dayal, B.A.	..	.. Punjab Irrigation Branch.
„ Mohendronath Mookerjee		... North-Western Provinces' Provincial Branch.

G. F. E. S. NEILL, *Captain*, R.S.C.,
Offg. Asst. Secretary to the Govt. of Bengal, P. W. D.

IRRIGATION.

ESTABLISHMENT—NOTIFICATION.

The 17th September 1875.

No. 353.—*Posting*—Serjeant J. Simpson, Overseer, First Grade, temporarily transferred from the General Branch of the Public Works Department to this Branch, is posted to the Sone Circle.

The 18th September 1875.

No. 354.—*Transfer and Promotion.*—Serjeant J. Willing, Supervisor, Second Grade, Eastern Sone Division, is transferred to the Dehree Division, and will have the rank of Supervisor, First Grade, during the period he acts as Instructor to the Apprentice Overseers from Roorkee, or until further orders.

The 20th September 1875.

No. 355.—*Notifications.*—Mr. J. W. Fox, Sub-Engineer, First Grade, Bytnrnee Division, availed himself on the forenoon of the 3rd instant of the leave granted him in the orders marginally noted.

No. 306, dated 12th August 1875.

No. 356.—Serjeant T. Greening, Supervisor, Second Grade, Lower Gunduck Division, availed himself on the forenoon of the8th instant of the leave granted him in the orders marginally noted.

No. 303, dated 9th August 1875.

No. 357.—The services of Mr. W. Stuart, Temporary Overseer, Second Grade, High Level Canal Division, Gunduck Circle, were dispensed with from the afternoon of the 6th instant.

No. 358.—Mr. C. E. A. Kuster, Assistant Engineer, Third Grade, Northern Drainage and Embankment Division, availed himself on the 29th ultimo of the fifteen months' sick leave to Europe granted him in the orders marginally noted.

No. 335, dated 28th August 1875.

No. 359.—*Declarations.*—Whereas it appears to the Lieutenant-Governor of Bengal that land is required to be taken up by Government at the public expense for a public purpose, viz. for No. 8 Ayara Distributary, taking off from Patna Branch Canal at 38 miles and 900 feet in mouza Tajpur, and passing north-eastwards through mouzas Tajpur, Alegilasar, Suruati, Suranwan, chak Peari, Dangrah Rasulpore math, Hirsanpur math, Eakirpur, and Ayara in pergunnah Arwal, district Gya, it is hereby declared that for the above purpose a strip of land measuring 6 miles and 1,300 feet in length, and averaging 127 feet in width, containing 63 acres 2 roods and 16 poles, more or less, is required within the aforesaid villages in pergunnah Arwal, zillah Gya.

The plan of the above strip can be inspected in the Office of the Special Deputy Collector, Bankipore, within office hours any day, Sundays and authorized holidays excepted.

This declaration is made under the provisions of Section 6 of Act X of 1870.

No. 360.—Whereas it appears to the Lieutenant-Governor of Bengal that land is required to be taken up by Government at the public expense for a public purpose, viz. for No. 9 Murka Distributary, taking off from the Patna Branch Canal at 41 miles and 960 feet in mouza Kahirpur, pergunnah Arwal, district Gya, and passing north-east through the villages of Kahirpur, Manhari, Nārullah, Khanqah, Muhari, Daulat, Makhdumpur, Muhari, Munshi-chak, Sipa, Makhdumpur, Cheryatand, Khankulipur, Basanda Basunda Khas, Inglis Fidratpur Faqirpur, Duriapur, Ayara, Patak Bigha, Lakshmipur, in pergunnah Arwal, district Gya, and through mouzas Akbarpur, Ujda, Sukaria Sadura, Mewan Kurbee Tikul, Maira Akhtiyarpur, Toranpur, Muenkuri, Khanpura Toolshipur Maira, Nerakpur, Sidhipur, Raghunathpur, Madaripur, Batauna Alampur, Jharka, Chandhas Buzurg, Badauli Chak, Kurhara, and Murka, in pergunnah Masaurha, district Patna, it is hereby declared that for the above purpose a strip of land measuring 17 miles and 2,000 feet in length, and averaging 130 feet in breadth, containing 220 acres and 15 poles, more or less, is required within the aforesaid villages in pergunnah Arwal, district Gya, and pergunnah Masaurha, district Patna.

The plan of the above strip can be inspected in the Office of the Special Deputy Collector Bankipore, during office hours any day, Sundays and authorized holidays excepted.

This declaration is made under the provisions of Section 6, Act X of 1870, to all whom it may concern.

No. 361.—Whereas it appears to the Lieutenant Governor of Bengal that land is required to be taken up by Government at the public expense for a public purpose, viz. for No. 11 Duranwan Distributary, taking off from the Patna Branch Canal at 53 miles and 1,800 feet in mouza Raniya Talao, pergunnah Masaurha, district Patna, and passing north and east through the villages of Raniya Talao, Kale, Rajapur, Baipur, Baduri Kalyanpur, Khuri, Gunipur

Sadalea Bhelua and Dhuranw, pergunnah Masaurha, district Patna, it is hereby declared that for the above purpose a strip of land measuring 4 miles and 4,000 feet in length, and averaging 100 feet in width, containing 50 acres 1 rood and 27 poles, more or less, is required within the aforesaid villages in pergunnah Masaurha, district Patna.

The plan of the above strip can be inspected in the Office of the Special Deputy Collector, Bankipore, during office hours any day, Sundays and authorized holidays excepted.

This declaration is made under the provisions of Section 6, Act X of 1870, to all whom it may concern.

No. 362.—Whereas it appears to the Lieutenant-Governor of Bengal that land is required to be taken up by Government at the public expense for a public purpose, viz. for No. 12 Jabarpur Distributary, taking off from the Patna Branch Canal at 55 miles and 3,330 feet in mouza Lathar, pergunnah Masaurha, district Patna, and passing eastwards through mouzas Lathar, Amirabad Guma, Jahangirpur- *alias* Habaspur Andharipur, Ramabad, Gopalpur Inglis Banda Banda Nazamat, Bara Chewala Mahaddinagar *alias* Kurpura, Beni Bigha, Chichara, and Jabarpur in pergunnah Masaurha, district Patna, it is hereby declared that for the above purpose a strip of land measuring 4 miles and 1,200 feet in length, and averaging 78 feet in width, containing 50 acres, more or less, is required within the aforesaid villages in pergunnah Masaurha, district Patna.

The plan of the above strip can be inspected in the Office of the Special Deputy Collector, Bankipore, during office hours any day, Sundays and authorized holidays excepted.

This declaration is made under the provisions of Section 6, Act X of 1870, to all whom it may concern.

No. 363.—Whereas it appears to the Lieutenant-Governor of Bengal that land is required to be taken up by Government at the public expense for a public purpose, viz. for No. 14 Tengraila Distributary, taking off from the Patna Branch Canal at 64 miles and 1,934 feet in mouza Sikariya, pergunnah Baliya, district Patna, and passing eastwards through the villages of Sikariya, Sangrampur, Gopalpur, Mohammadpur, Chaunri Rampur, Alipur Juggunan Gopalpur, Alipur Kyapur, Badauli and Tengraila Kalan, all in pergunnah Baliya, district Patna, it is hereby declared that for the above purpose a strip of land measuring 3 miles and 1,000 feet in length, and averaging 93 feet in width, containing 38 acres 2 roods and 6 poles, more or less, is required within the aforesaid villages in pergunnah Baliya, district Patna.

The plan of the above strip can be inspected in the Office of the Special Deputy Collector, Bankipore, during office hours any day, Sundays and authorized holidays excepted.

This declaration is made under the provisions of Section 6, Act X of 1870, to all whom it may concern.

No. 364.—Whereas it appears to the Lieutenant-Governor of Bengal that land is required to be taken up by Government at the public expense for a public purpose, viz. for No. 15 Kajhuri Distributary, taking off from the Patna Branch Canal at 68 miles and 1,000 feet in mouza Tengraila Khord, pergunnah Baliya, district Patna, and passing eastwards through the mouzas Tengraila Khord, Amirpura, Urupur Nisarpura Khujri, Ruksa and Satjain in pergunnah Baliya, district Patna, it is hereby declared that for the above purpose a strip of land measuring 2 miles and 3,200 feet in length, and averaging 78 feet in width, containing 30 acres 2 roods and 31 poles, more or less, is required within the aforesaid villages in pergunnah Baliya, district Patna.

The plan of the above strip can be inspected in the Office of the special Deputy Collector, Bankipore, during office hours any day, Sundays and authorized holidays excepted.

This declaration is made under the provisions of Section 6, Act X of 1870, to all whom it may concern.

G. A. SEARLE, *Col.*, s.c.,

Asst.-Secy. to the Govt. of Bengal,
in the P. W. D., Irrigation Branch.

JAIL DEPARTMENT.

No. 7537, *dated 21st September* 1875.—Mr. Alexander Lyons made over charge of the Bograh Jail to Baboo Madhov Chundra Moitra in the afternoon of the 27th August 1875.

Baboo Madhov Chunder Moitra made over charge of the Bograh Jail to Mr. Charles F. Magrath, c.s., in the forenoon of the 31st August 1875.

Mr. S. S. Jones assumed charge of the Dehree Convict Camp from Dr. N. Jackson on the 8th July, and gave over charge of the Camp to Surgeon Gopal Chunder Roy in the forenoon of the 22nd July 1875.

G. M. BOWIE, *Major*,

Offg. Inspector-General of Jails, L.P.

HIGH COURT NOTICES.

Circular Orders by the High Court of Judicature at Fort William in Bengal.

Circular Letter No. 1836B.

Dated Calcutta, the 10th August 1875.

From—W. M. SOUTTAR, Esq., Registrar of the High Court of Judicature at Fort William in Bengal,

To—All District Judges, Subordinate Judges, and Moonsiffs in charge of Moonsiffees.

HIGH COURT.
ENGLISH DEPARTMENT.
(*Civil.*)

I AM directed to transmit, for your use and for record in your office, a copy of the Bengal Mofussil Law List. The price (eight annas) you will be good enough to forward direct to the Superintendent of Government Printing, 8, Hastings Street.

2. I am to observe that as the list is issued for the first time, it is no doubt susceptible of improvement, the object in view being to make it as accurate and its information as recent as possible.

3. The attainment of this object, I am to point out, must mainly depend on the District Judges, and, through them, on the Pleaders themselves.

4. I am accordingly to request that you will promote the sale of this work to the best of your power. It is for sale to the public at the Office of the Superintendent of Government Printing at twelve annas per copy. I am to add that should there be a prospect of the addition proving remunerative, the names of Mokhtars might be included in any future lists that may be issued.

BENGAL MOFUSSIL LAW LIST.

PART I.

List of Advocates, Attorneys and Vakeels of the High Court practising in the Civil Courts subordinate to the High Court, on the 1st April 1874. *as per the Returns submitted in compliance with Circular Memo. No. 5, dated 18th February* 1874.

Names.	Date of Qualification.
ASSAM.	
Bagchee, Hurrish Chunder ...	
Dass, Jugget Chunder, B.L. ...	January 1871.
BACKERGUNGE.	
Dass, Gora Chand, B.L.	January 1871.
Gooho, Ashini Coomar, B.L. ...	8th March 1873.
Mahomed Wajid, B.L., Government Pleader	January 1871.
Roy, Peary Lall (Gooho), B.L. ...	11th March 1865.
Sen, Denobundhu, B.L.	27th February 1869.
Sen, Doorga Churn, B.L.	8th March 1873.
BEERBHOOM.	
Chuckerbutty, Dwarkanath, B.L.	2nd November 1860.
Dass, Hem Nath, B.L.	9th March 1871.
Gangooly, Khetter Mohun, L.L. ...	2nd April 1861.
Ghose, Dhone Krishna, B.L. ...	17th March 1868.
Mookerjee, Tara Prosono, B.L. ...	4th April 1864.
Singh, Roma Prosono, B.L. ...	3rd May 1870.
BHAGULPORE.	
Aftabooddin Mahomed	31st March 1834.
Banerjee, Shib Chunder, M.A. & B.L.	3rd March 1869.
Chuckerbutty, Shamal Dass, B.A. & B.L.	23rd March 1872.
Chatterjee, Kirti Chunder, B.A. & B.L.	29th March 1873.
Daconta, J.	1862.
Mookerjee, Shoshesbhoosun, B.A. & B.L.	4th April 1864.
Mullick, Okhil Churn, M.A. & B.L.	13th March 1871.
„ Otul Churn, M.A. & B.L.	27th January 1866.
Singh, Surjinarain, B.A. & B.L. ...	8th March 1861.
Sircar, Gopal Chunder, B.L. (Conditional)	25th February 1862.
Wyatt, F., Advocate of the High Court	November 1869.
BURDWAN, EAST.	
Bose, Shoshee Bhusan, B.L. ...	1869-70.
Chatterjee, Aghore Nath, B.L. ...	18th March 1871.
Chowdhry, Motee Lall, B.L., Government Pleader	28th June 1860.
Mitter, Benode Behary, B.L. ...	26th February 1870.
„ Noli Nath, B.L.	8th March 1872.
„ Rajoni Nath, B.L. ...	18th March 1871
Mookerjee, Doorga Dass, B.L. ...	18th March 1871
„ Gopal Lall, B.L. ...	18th March 1871.
„ Rain Lall, B.L. ...	4th March 1865.
Sen, Sutish Kinker, B.L. ...	1869-70.
BURDWAN, WEST.	
Banerjee, Mohesh Chunder, B.L.	26th March 1873.
Mookerjee, Huree Hur, Government Pleader	9th April 1859.
CHITTAGONG.	
Sen, Komalakanth, B.L.	27th February 1869.
CHOTA NAGPORE.	
Bose, Dabender Lall, B.A. and B.L., Government Pleader	January 1864.
Ghose, Khetter Chunder, M.A. & B.L.	7th February 1870.
„ Nund Lall, B.L.	10th March 1871.
Mookerjee, Jodu Nath, B.A. & B.L.	
Mozoomdar, Ramdyal	30th May 1874.
COOCH BEHAR.	
Banerjee, Preonath, B.L.	2nd February 1870.
Bhuttacharjee, Jodunath, B.L. ...	6th March 1869.
Dass, Hurrish Chunder, B.L. ...	9th February 1870.
Dutt, Bani Madhub, B.L., Government Pleader	25th February 1869.
CUTTACK.	
Banerjee, Huree Churn, B.L. ...	14th May 1870
Bose, Haribullub, B.L.	1st February 1870
„ Nilmadhub	9th March 1868.
Chundra, Jogeshur, B.L. ...	3rd March 1870
Mitter, Bepinbehary, B.L., Government Pleader	8th March 1873.
DACCA.	
Bysack, Gobind Chunder, B.L. ...	26th February 1870.
„ Rohenee Coomar, B.L. ...	26th February 1870.
Chowdhry, Rajonee Kanth, B.L....	January 1872
Chuckerbutty, Hurry Churn, B.L.	18th March 1871.
„ Taranath, M.A., & B.L., Government Pleader ...	2nd February 1870.
Dass, Gobind Chunder, B.L. ...	26th February 1870.
„ Ishur Chunder, B.L. ...	18th March 1871.
Dutt, Janokinath, M.A. and B.L.	22nd March 1873.
Ghose, Ishur Chunder, B.L. ...	8th March 1873.
Mitter, Oopendro Nath, M.A. and B.L., Government Pleader ...	January 1862
Sen, Hurry Churn, B.L.	8th March 1873.
DINAGEPORE.	
Bundopadhya, Indronath, B.L. ...	March 1871
Chuckerbutty, Grish Chunder, B.L.	21st March 1865.

Names.	Date of Qualification.
DINAGEPORE.—(*Continued.*)	
Dutt, Preonath, B.L., Government Pleader	17th March 1871.
Pattuk, Ram Ruttun, B.L. ...	4th May 1870.
Roy, Bama Churn, B.L.	29th March 1873.
GYA.	
Singh, Bhoopsen, B.A. and B.L., Government Pleader	1st March 1871.
Sircar, Omesh Chunder, B.A. and B.L.	February 1862.
Twidale, G.A., M.A. and B.L. ...	30th March 1867.
HOOGHLY.	
Bhuttacharjee, Mohendronath, B.L.	February 1871.
Chatterjee, Biressur, M.A. and B.L.	18th March 1871.
„ Hem Chunder, M.A. & B.L....	29th February 1868.
„ Kallydhone, B.L. ...	18th March 1871.
„ Kally Dass	13th February 1862.
„ Omesh Chunder, B.L.	8th March 1873.
„ Shib Chunder ...	13th February 1862.
„ Sheeheebhoosun, B.L.	18th March 1871.
Dass, Ishur Chunder	31st March 1862.
Dey, Shib Chunder, B.L. ...	29th February 1868.
Dhur, Deno Nath, B.A. and B.L...	January 1871.
Mitter, Mohendro Chunder, M.A. and B.L....	January 1871.
Mitter, Troylokenath, M.A. and B.L.	1865.
Mookerjee, Nobin Kishore, M.A. and B.L.	29th February 1868.
Nundee, Rumon Chunder, B.L. ...	14th February 1873.
Pal, Kartik Chunder, B.L. ...	February 1869.
JESSORE.	
Bose, Beroja Prosad, B.L. ...	January 1868.
„ Dukhina Prosad, B.L., Government Pleader ...	1864.
Dass, Surbanund, B.L.	January 1871.
Ghose, Umesh Chunder, B.L. ...	1869.
Mookerjee, Kaliuath, B.L. ...	1873.
MIDNAPORE.	
Banerjee, Bhubon Chunder ...	9th March 1863.
„ Nobin Chunder ...,	1860.
Basu, Mohendronath, B.L. ...	2nd February 1870.
„ Mohesh Chunder	1863.
Datta, Bepin Behary, B.L., Government Pleader	February 1869.
Datta, Surendra Krishna, B.L. ...	22nd March 1873.
Dey, Kriskna Dass, M.A. & B.L. ...	3rd March 1869.
Ghose, Chunder Kali ...	April 1861.
„ Dabender Nath, M.A. & B.L.	March 1872.
Gupta, Jagadisvar, B.L.	March 1871.
Masanta, Parvati Churn, M.A. & B.L.	March 1873.
Mozoomdar, Upendronarain, B.L....	March 1873.
MOORSHEDABAD.	
Bose, Jogendronath, B.L. ...	24th February 1869.
Chatterjee, Ashootosh	27th February 1856.
„ Okhoy Coomar, B.L....	22nd March 1873.
Gangooly, Dinonath, Government Pleader	20th November 1860.
Mookerjee, Gopal Chunder, B.L. ...	1st March 1869.
„ Hureeprosono, B.L. ...	8th March 1872.
Roy, Chunder Coomar, B.L. ...	22nd March 1873.
Sen, Baikant Nath, B.L.	19th March 1864.
MYMENSINGH.	
Bose, Akhoy Kumar, M.A. & B.L.	16th March 1872.
„ Syama Kishore, B.L. ...	27th February 1869.
Chuckerbutty, Ishan Chunder, B.L.	January 1869.
Chuckerbutty, Shama Churn, B.L.	January 1866.
Dass, Huri Prosad, B.L.	January 1871.
Dey, Gour Churn, B.L.	18th March 1873.
Dhur, Kalinath, B.L.	January 1870.
Roy, Poorno Chunder, Government Pleader	January 1852.
Roy, Raj Chunder, B.L.	January 1869.
NUDDEA.	
Banerjee, Gopal Chunder, B.L. ...	16th September 1873.
„ Tarapada, B.L. ...	6th March 1869.
Bose, Kesub Kumar, B.L. ...	8th March 1873.
„ Prosono Kumar, M.A. & B.L.	8th February 1862.
Chatterjee, Jodunath, B.L. ...	2nd March 1861.
„ Jogesh Chunder, M.A. & B.L.	8th March 1873.
Chatterjee, Sreegopal, M.A. & B.L.	18th March 1871.

Names.	Date of Qualification.
NUDDEA.—(*Continued.*)	
Datta, Ram Gopal, B.L.	1st March 1869.
Mitter, Bhubon Mohun, B.L. ...	2nd April 1873.
Mookerjee, Ram Chunder, Government Pleader	13th February 1862.
Roy, Baranasi, B.L.	23rd February 1870.
„ Mirtonjoy	13th February 1862.
„ Poorno Chunder, B.L. ...	12th March 1873.
Sanyal, Bhubun Mohun, B.L. ...	8th March 1873.
Sirkar, Dononath, B.L.	12th March 1873.
PATNA.	
Banerjee, Shama Churn, M.A. & B.L.	28th November 1873.
Banerjee, Nobin Chunder, B.A. & B.L.	March 1870.
Deb, Nobin Chunder, B.A. & B.L.	22nd February 1862.
Sen, Gooroo Prosad, M.A. & B.L.	29th April 1865.
„ Lall Gopal, B.A. & B.L. ...	15th March 1873.
Sutherland, W. Barrister-at Law and Advocate of the High Court	Feb. or March 1872.
PURNEAH.	
Banerjee. Gobind Chunder ...	
Dass, Parbutty Churn, B.L. ...	25th March 1867.
DeVerinne, C. B., Attorney of the High Court, Government Pleader	27th October 1862.
RAJSHAHYE.	
Bagchee, Doorganath, B.L. ...	10th February 1869.
Bhomik, Krishna Choltuna, B.L.	10th February 1869.
Jordar, Mohun Chunder, B.L., Government Pleader	26th January 1870.
Moozomdar, Koylas Chunder, B.L.	26th January 1870.
„ Shama Churn, B.L.	29th January 1868.
Roy, Kishore Mohun, B.L. ...	10th February 1869.
Sen, Baroda Gobind, B.L. ...	10th February 1869.
Singh, Gour Soonder	1856.
Sirkar, Jadub Chunder	6th February 1867.
„ Kishore Lall, M.A. & B.L.	10th February 1869.
RUNGPORE.	
Chuckerbutty, Gopal Chunder, M.A. & B.L.	18th March 1871.
Chuckerbutty, Syama Mohun, B.A & B.L.	26th February 1870.
Paip, Chunderkant, B.A. & B.L. ..	16th March 1872.
Roy, Peary Lall, B.A. & B.L. ...	26th February 1870.
Sirkar, Krishna Chunder. B.A. & B.L., Government Pleader ...	29th February 1868.
SARUN.	
Mitter, Jodunath, B.L.	January 1869.
„ Nursingha Chunder, B.L., Government Pleader ...	January 1864.
Mookerjee, Preonath, B.L. ...	January 1873.
Sheopertab Lall, B.L.	January 1873.
SHAHABAD.	
Banerjee, Koilas Chunder, M.A. & B.L.	4th March 1870.
„ Rajoni Kant, Government Pleader ...	30th June 1868.
SYLHET.	
Dey, Dulal Chunder, B.L. ...	January 1870.
TIPPERAH.	
Banerjee, Revatee Chunder, B.L.	25th February 1870.
Burdhun, Mohinee Mohun, B.L., Government Pleader	17th April 1866.
Roy, Kesub Chunder, B.L. ...	24th February 1870.
TIRHOOT.	
Bhuttacharjee, Dwarknath, B.L.	4th March 1871.
Bose, Troyloknath, B.L.	1st July 1870.
Bose, Upendronath, B.L. ...	22nd March 1873.
Chatterjee, Petumber, B.L. ...	March 1869.
„ Shib Chunder, B.L. ...	6th February 1867.
Francis, T. M., Attorney of the High Court	24th July 1868.
Ghose, Beraj Krishna, B.L. ...	15th March 1873.
Kilby, G. C., Advocate of the High Court	May 1872.
Mitter, Poorno Chunder, B.L. ..	21st February 1866.
Newton, T., Advocate of the High Court, N. W. P. ...	August 1863.
Pearson, N. C., Advocate of the High Court.	29th August 1870.
Roy, Banee Madhub, B.L. ...	16th March 1867.
„ Shoodhungu Bhooshun, B.L.	

Names.	Date of Qualification.
24-PERGUNNAHS.	
Banerjee, Taraprosono, B.L. ...	February 1870.
Bose, Denonath, B.L.	1870.
„ Grish Chunder, B.L. ...	22nd March 1873.
„ Kedarnath	30th July 1863
„ Nobin Chunder, B.L. ...	18th March 1871.
Chatterjee, Chunder Nath ...	31st December 1869.
Deb, Upendro Chunder, B.L. ...	25th February 1871.
Dutt, Ishan Chunder, B.L. ...	February 1873.
Ghose, Dabender Chunder, B.L. ...	February 1867.
„ Koylas Chunder, B.L. ...	1st March 1871.
„ Probha Chunder ...	1858.
Mookerjee, Ashootosh	28th October 1859.
„ Behary Lall, B.L. ...	27th February 1871.
„ Grish Chunder ...	January 1856.
Mullick, Sreekanth, B.L. ...	30th March 1864.
Nag, Mohendronath, B.L. ...	February 1873.
Palit, Brijolal	28th October 1859.
Roy Chowdhry, Khetter Mohun, B.L.	23rd March 1868.
„ Motilal, B.L. ...	21st March 1869
Sircar, Kedar Nath, B.L. ...	January 1872.

PART II.

List of Senior Pleaders practising in the Civil Courts subordinate to the High Court on the 1st April 1874, as per the returns submitted in compliance with Circular Memo. No. 5, dated 18th February 1874.

Names.	Date of Qualification.
ASSAM.	
Bagchee, Shetul Chunder ...	
Boloopoory	
Bose, Dinobandhu	
„ Nobin Chunder ...	
Chatterjee, Chunder Kumar, L.L.	14th February 1873.
Chowdhry, Prosono Chunder ...	
Chuckerbutty, Ram Gopal, M.A. and B.L.	12th March 1873.
„ Roopessur ...	
Dass, Adiram	
„ Bhogram	
„ Chokropani	
„ Dabee Ram	
„ Horee Narain	
„ Hungsodhur	
„ Kamala Kanth	
„ Lukhi Nath	
„ Lukhi Ram	
„ M hun	
„ Mooktaram	
„ Narain	
„ Nomul	
„ Onadhur	
„ Phouidhur	
„ Roti Kanth	
„ Rotonram	
Dey, Boloram	
„ Jusomonto	
„ Mohim Chunder	15th July 1869.
„ Ram Soonder	
Dutt, Purmeshur	
Furnoodallee	
Fuzullor Rohoman, Government Pleader	
Kagoti, Lukhiram	
„ Sunkodhur Bhunder ...	
Kureem Buksh	
Mitter, Onoop Chunder	
Mohunto Kishnodeb	
Moitra, Chunder Nath	
Mojoomdar, Bisqumber	
Mookerjee, Bungo Chunder ...	
Muffoozal Islam	
Mullick, Guaganath	
„ Nilcomul	
Pal, Jagat Chunder	
Roy, Deep Chunder ...	
„ Gyan Chunder	
„ Kully Krishno	
Sen, Deno Nath, B.A. & B.L. ...	12th March 1873.
„ Gopal Gobind	
„ Janokinath	
„ Juggut Chunder	
„ Kollash Chunder	
„ Ram Churn	
„ Sreemunto	
Surmah, Bapooram	
„ Bhugdut	
„ Bhuddur	
„ Dhiressur	
„ Gungadhur	
„ Jogeshur	
„ Mooktinath ...	
„ Pheponda	
„ Wooma Kanth	
BACKERGUNGE.	
Bose, Bykunt Chunder	6th February 1865
„ Gudadhur	6th February 1865.
„ Kali Doyal	5th May 1870.
„ Kali Komul	6th February 1865
„ Rashbehary, L.L.	14th February 1873
BACKERGUNGE.—(*Continued.*)	
Bundopadhya, Bholanath, Government Pleader	27th September 1848.
Bundopadhaya, Kali Churn ...	27th September 1848.
Chowdhry, Juggut Chunder ...	6th February 1865.
Chuckerbutty, Chunder Kanth	6th February 1865.
„ Mohima Chunder	6th February 1865.
„ Muddun Mohun	6th February 1865.
Chuttopadhya, Kala Chand ...	7th December 1847.
„ Nobo Kumar ...	6th February 1865.
Dass, Doorga Prosad	6th February 1865.
„ Gobind Prosad	6th February 1865.
„ Gooroo Churn	6th February 1865.
„ Mohima Chunder	6th February 1865.
„ Obhoy Nundo, Government Pleader	6th February 1865.
„ Poorno Chunder	6th February 1865.
Dutt, Dwarkanath	January 1873.
„ Ram Coomar	6th February 1865.
Ghose, Chunder Kishore ...	6th February 1865.
„ Nundo Coomar	27th September 1848
Gooho, Gobind Chunder	6th February 1865.
„ Hur Chunder	6th February 1865.
„ Mohima Chunder ...	6th February 1865.
Goobo, Shuroop Chunder ...	6th February 1865.
„ Umbika Churn	6th February 1865.
Geopto, Kali Churn	6th February 1865.
„ Obhoy Churn	6th February 1865.
Mohiuddin	6th February 1865.
Mujoomdar, Deno Nath	6th February 1865.
„ Hurry Dass	1845.
„ Obhoy Churn ...	6th February 1865.
Motohur Ali	6th February 1865.
Peeplye, Doorga Churn	6th February 1865.
Roy, Dwarka Nath	6th February 1865.
„ Jogendronath, L.L. ...	1871.
„ Mohima Chunder	6th February 1865.
„ Nobin Chunder	27th September 1848.
„ Radha Churn	15th July 1869.
„ Sreenath	6th February 1865.
„ Tarinee Churn	6th February 1865
Sen, Aluck Chunder	6th February 1865.
„ Brojo Nath	21st September 1865.
„ Chunder Kumar	6th February 1865.
„ Chundi Churn	5th May 1870.
„ Kali Mohun	6th February 1865.
„ Koonjo Behary	6th February 1865.
„ Koylash Chunder, L.L. ...	January 1870.
„ Moheeb Chunder	7th September 1848.
„ Poorno Chunder	6th February 1865.
„ Ram Kumar ...	6th February 1865.
„ Ram Rheedoy	
„ Tarinee Churn	6th February 1865.
Serfuraz Hossein	6th February 1866.
Tofel Ahmed	
BEERBHOOM.	
Banerjea, Deendyal	December 1835.
Bose, Peary Mohun	1st December 1848.
„ Trigono Prosono	May 1869.
Lallah, Protab Chunder	4th May 1865.
Mitter, Bunkobehary	11th June 1873.
Mountaz	4th July 1848.
Nehaluddin	12th August 1862.
Sen, Bonoary Lall	22nd June 1872.
BHAGULPORE.	
Abdool Russack, Syed	9th January 1839.
Ashrat Ali, Syed	11th March 1841.
Bande Pershad	15th July 1869.
Banerjee, Mohendro Nath ...	1st May 1872.
Biswas, Nund Lall ...	24th October 1838.
Ghose, Kali Prosono	2nd February 1865.
Hafiz Hossein	10th July 1861.

Names.	Date of Qualification.
BHAGULPORE—(*Continued.*)	
Hurgowri Pershad	July 1861.
Lahory, Poorno Chunder, B.A. & L.L.	10th February 1872.
Mahomed Hazeq, Syed	29th November 1842.
„ Mohsin	10th July 1861.
Mohiuddin Ahmed	26th July 1861.
Raj Behary Sahoy	10th July 1861.
Shew Sunker Sahoy, L.A. & L.L. ...	27th January 1870.
Singh, Lullit Narain	15th July 1869.
Sircar, Jodu Nath	26th July 1861.
Surjman Jha	March 1873.
Tarinee Pershad	27th March 1867.
Thakoor, Brij Mohun	March 1842.
Waisul Huq	10th July 1861.
Waris Ahmed	December 1839.
BURDWAN, EAST.	
Banerjea, Bejoy Nursingho ...	27th April 1871.
„ Doorga Proshad ...	15th July 1869.
„ Dwarka Nath ...	25th September 1848.
Bhattacharjee, Ram Comul ...	September 1848.
Bose, Noli Nakho	15th July 1869.
Chatterjee, Joyram	23rd September 1864.
„ Neel Kanth, L.L. ...	14th February 1873.
Chowdhry, Kali Kishto, L.L. ...	10th February 1872.
Dutt, Gunga Narain	30th October 1848.
Gholam Asday, L.L.	14th February 1873.
Ghose, Bhubon Mohun, B.A. & L.L.	10th February 1872.
„ Tara Prosono, L.L. ...	February 1871.
Hazra, Bhooth Nath	15th July 1869.
Mahomed Ali, M.	23rd September 1864.
Majilah, Shushti Dass, L.L. ...	14th February 1873.
Mookerjee, Bono Mali	September 1848.
„ Ramdhun	January 1851.
„ Saroda Prosad, B.A. & L.L.	February 1873.
Samunt, Ishuri Lall, L.L. ...	14th February 1873.
Sircar, Jogesh Chunder, L.L. ...	10th February 1872.
„ Rakhal Dass	3rd December 1847.
„ Umbika Churn	30th October 1848.
Zohad Ruheem	28th June 1842.
BURDWAN, WEST.	
Chatterjee, Gouree Sunker, L.L. ...	14th February 1866.
„ Khoodiram	28th November 1861.
„ Ramjeebun	1st July 1865.
Dutt, Hurry Sunker, L.L. ...	22nd November 1873.
Mookerjee, Abhoy Churn ...	28th November 1862.
„ Koolada Prosad, L.L. ...	6th March 1865.
CACHAR.	
Deb, Goloke Chunder	4th July 1871.
„ Kisto Gobind	25th February 1838.
Nundy, Chunder Nath, Government Pleader	30th May 1857.
Nundy, Deno Nath	2nd July 1864.
CHITTAGONG.	
Azimullah	25th April 1864.
Dass, Doorga Dass	27th April 1871.
„ Ishan Chunder	6th December 1856.
„ Mohesh Chunder	5th November 1856.
„ Ram Kinker	17th May 1836.
Dewan Ali	2nd December 1856.
Dutt, Choitono Churn	January 1856.
„ Tara Kinker	November 1856.
Goobo, Koilash Chunder ...	5th December 1856.
Mahomed Foizullah	December 1856.
„ Nazim	25th January 1859.
Nundy, Goloke Chunder ...	4th January 1859.
Pran Huri Lalla, Government Pleader	January 1856.
Sen, Koilash Chunder, L.L. ...	14th February 1873.
CHOTA NAGPORE.	
Afzul Hossein	
Akhoury, Jujury Lall	
„ Nund Kishore Lall ...	
„ Ramnarain	
Anant Lall	
Bhugwant Sahoy	
Bishen Pershad	
Brij Lall	
Bukshee, Gopal Lall	
„ Modhu Sudan	
„ Radha Nath	
Chatterjee, Ishan Chunder ...	
„ Koylash Nath ...	
Chowdhry, Ram Chunder ...	
Dutt, Nund Ram	
„ Sham Lall	
Ghose, Hurry Pershad	

Names.	Date of Qualification.
CHOTA NAGPORE.—(*Continued.*)	
Ghose, Madhub Chunder ...	
Golab Chand	
Gujadhur Lall	
Gunga Pershad	
Hurbuns Narain	
Hurihur Churn	
Joyjoy Ram	
Juggun Lall	
Lalla Gujraj Singh	
„ Koonjo Lall	
„ Lekhraj Singh	
„ Thakoor Pershad	
Mewa Lall, M.	
Mookerjee, Hungessar, Government Pleader	
Purdhun Gopal Lalla	
Roy, Jogobundhu	
Sen, Nuffer Chunder	
Silwant Sohoy	
Singh, Gopi Nath	
Sircar, Narain	
„ Petumber	
„ Ramjeebun	
Sudasib Lall	
Yar Ali, Meer	
COOCH BEHAR.	
Abdool Rohoman	1866.
Ali Buksh	1866.
Kurimbuksh	1866.
Zuhoor Ali	1866.
CUTTACK.	
Abdool Sobhan Khan, Government Pleader	4th May 1874.
Sircar, Denonath	27th January 1859.
DACCA.	
Biswas, Ooma Pershad	15th July 1869.
„ Ram Chunder	25th June 1860.
Bose, Chunder Coomar	15th February 1860.
Chuckerbutty, Dwarkanath, L.L.	2nd February 1871.
„ Trilochun ...	20th April 1858.
Chund, Parbutty Kumar, L.L. ...	11th February 1869.
„ Prosono Kumar, L.L. ...	10th February 1871.
Dass, Anund Chunder	27th September 1848.
„ Doorga Dass	27th April 1871.
„ Sarut, Chunder	
Dutt, Kisto Coomar	11th March 1865.
Ghose, Obhoy Churn	15th July 1869.
Golam, Abdeen	1845.
„ Mustofa, Syed	25th June 1846.
Gooho, Nundo Coomar	15th July 1869.
Goopto, Ishan Chunder	21st November 1864.
„ Kali Kumar, Government Pleader	27th April 1871.
Goopto, Mohim Chunder	
Mitter, Ishan Chunder	30th August 1862.
„ Raj Chunder	
Mookerjee, Juggobundu	20th May 1869.
Moosoomdar, Poorno Chunder ...	
Nundy, Romakanth	July 1867.
Roy, Anund Chunder	15th July 1869.
„ Baroda Kinker	29th March 1845.
„ Brojo Mohun	15th January 1844.
„ (Chowdhry), Bistn Churn ...	25th February 1860.
Rukhit, Gobind Chunder, L.L. ...	
Sanyal, Degumber, L.L.	27th January 1870.
Sen, Chunder Coomar	27th May 1864.
Sen, Juggut Chunder	9th August 1856.
„ Nobo Coomar	27th September 1848.
„ Ram Chunder, L.L. ...	14th February 1873
„ Womesh Chunder	10th February 1872.
DINAGEPORE.	
Dan, Purmeshur, L.L.	May 1872.
Ghuttuk, Mohima Chunder ...	15th July 1869.
Mahomed Ali Khan, Government Pleader	7th December 1841.
Musboodin	26th May 1845.
Sen, Goluk Chunder	23rd January 1849.
„ Soshcebhusan	December 1842.
GYA.	
Abdool Kadir	10th July 1861.
„ Kadir, Sheikh	10th July 1861.
Abid Ali, Syed	10th July 1861.
Bhekun Lall	9th August 1869.
Bunday Ali, Sheikh	11th February 1869.
Fuzul Bari, L.L.	10th February 1872.
Ghose, Chunder Coomar, L.L. ...	10th July 1861.
Hafiz Syed Ahmed Reza	

Names.	Date of Qualification.
GYA.—(*Continued*)	
Jamalooddin Hossein, Syed ...	27th February 1827.
Kumeerooddin Ahmed	27th April 1871.
Laljee Sahoy	10th July 1861.
Lalla, Deonath Sahoy	1st February 1843.
„ Mewa Lall	7th March 1842.
Mitterjeet Singh, *alias* Maharaj Singh	21st February 1835.
Mahomed Abdool Wahed ...	30th January 1848.
„ Ali	15th July 1869.
„ Fukeeruddin, Syed ...	10th July 1861.
Roy, Rambuksh Lall	21st August 1869.
Rukhit, Gobind Chunder, L.L. ...	11th February 1869.
Thakoor Pershad...	27th January 1853.
HOOGHLY.	
Ameeruddin Ahmed	8th September 1837.
Banerjea, Gour Kishore	2nd October 1844.
„ Panch Kouree, B.A. & L.L.	11th February 1873.
Banerjea Sosheebhusan, L.L. ...	February 1869.
Bose, Mohendronath, L.L. ...	14th July 1873.
„ Ram Gopal...	7th December 1833.
Bromocharee, Okhoy Chunder ...	4th October 1864.
Chatterjee, Doorga Dass... ...	July 1851.
„ Monmothonath ...	5th May 1870.
„ Nuffer Chunder, M.A. & L.L.	14th February 1873.
Chatterjee, Saroda Prosad, B.A. & L.L.	February 1873.
Dey, Nundo Lall, M.A. & L.L. ..	14th February 1873.
Dhur, Soorjo Coomar	25th May 1864.
Dutt, Probode Chunder	April 1869.
Mitter, Bhobani Churn, L.L. ...	February 1873.
„ Eshan Chunder, Government Pleader...	1858.
Mitter, Kanti Chunder, L.L. ...	14th February 1873.
Mookerjee, Gobind Deb, B.A. & L.L.	January 1873.
„ Gopal Churn	January 1851.
Nundee, Loke Nath, B.A. & L.L....	14th February 1873.
Roy, Ramnarain	29th May 1844.
Sen, Huro Mohun	1st April 1869.
„ Kally Churn, L.L	February 1873.
JESSORE.	
Banerjee, Ram Dass	10th November 1848.
Chuckerbutty, Lukhi Kanth ...	15th November 1837.
Dass, Prosono Kumar	May 1860.
Dhur, Keshub Lall	January 1864.
Dutt, Hurinath	1864.
Ershad Ali...	13th September 1836.
Ghose, Gora Chand	1838.
Hasun	1837.
Mahomed Waris	13th September 1836.
Mitter, Shosheebhusan, L.L. ...	January 1873.
Mosoomdar, Muddun Mohun ...	1851.
„ Parbutty Churn ...	1837.
Sen, Guru Dass, L.L.	January 1873.
MIDNAPORE.	
Biswas, Abhoy Churn	April 1869.
Bose, Punchanon	May 1871.
Chatterjee, Onnoda Prosad ...	5th June 1871.
„ Rambromho ...	22nd April 1865.
„ Saroda Prosad ...	1870.
Dass, Jugonath	18th July 1834.
Gangoolly, Tarinee Churn ...	July 1864.
Imdad Ali Khan	9th February 1841.
Khairat Ali	February 1851.
Mitter, Grish Chunder	1869.
Mohamed Ali	January 1864.
Mojoomdar, Krishna Lall ...	January 1867.
Roy, Jogendro Chunder	January 1871.
„ Rameswur, Government Pleader	25th September 1848.
Sinha, Ishan Chunder, L.L. ...	2nd March 1865.
MOORSHEDABAD.	
Bagchee, Baroda Prosad	29th March 1873.
Banerjee, Moti Lall, L.L.	9th March 1863.
„ Jodupati	2nd March 1871.
Bhutto, Shama Churn	27th November 1848.
Chowdhry, Annoda Pershad, L.L.	29th March 1873.
Chuckerbutty, Bhubani Kishore...	5th August 1869.
Gangoolly, Benode Behary, L.L. ...	9th March 1872.
„ Bhubon Mohun ...	5th April 1873.
„ Nilmoni	15th May 1871.
Ghose, Beharee Lall, L.L. ...	17th February 1870.
Koondo, Jodunath	29th March 1873.
Mookerjee, Chunder Bhusan .	22nd November 1873
„ Mohendronath ...	2nd March 1871.
„ Shosheebhusan ...	15th August 1869.

Names.	Date of Qualification.
MOORSHEDABAD.—(*Continued.*)	
Moshur Ali, Sheikh	17th August 1837.
Roy, Eshan Chunder	12th July 1844.
Roy, Kethronath	7th August 1869.
Sanyal, Kedarnath	27th April 1871.
MYMENSINGH.	
Bose, Gobind Prosad	15th July 1869.
„ Horo Mohun, L.L.	14th February 1866.
„ Kali Prosono, L.L.	January 1870.
Chatterjee, Sho-hee Kumar ...	15th July 1869.
Chowdhry, Juggut Chunder ...	July 1861.
„ Radhanath	July 1864.
Chuckerbutty, Kali Kishore ...	July 1861.
„ Mohes Chunder, L.L.	January 1869.
Gutt, Kali Mohun ...	November 1864.
„ Shumbhu Nath, L.L. ...	14th February 1873.
Ghose, Chunder Kanth, L.L. ...	January 1869.
„ Doorga Churn ...	21st January 1870.
„ Gunga Dhur ...	July 1861.
„ Krishna Sunder ...	13th January 1851.
Gooho, Gunga Dass, L.L. ...	January 1866.
„ Kali Sunker, L.L. ...	January 1869.
„ Shama Churn ...	January 1871.
Hamiduddin Ahmed, B.A. & L.L.	February 1873.
Mojoomdar, Mohendro Chunder	January 1872.
Neogy, Nil Komul ..	January 1869.
Patranovis, Baneshwar, L.L. ...	14th February 1873.
„ Luckhinarain ...	7th April 1856.
Roy, Huri Kishore ...	27th January 1859.
„ Raman Krishna ...	7th March 1842.
„ Shama Churn ...	10th February 1872.
NUDDEA.	
Aditya, Aghorenath ...	27th April 1871.
Banerjea, Baman Dass ...	15th July 1869.
„ Haran Chunder ...	27th November 1848
Chatterjee, Khudiram ...	Ditto.
Chuckerbutty, Kali Dass ...	Ditto.
Dutt, Radha Madhub ...	
Ghuttuk, Janmejoy ...	31st July 1869.
Golam Rasul ...	13th February 1835.
Keramutullah ...	21st June 1866.
Mitter, Troylokhonath, L.L. .	January 1871.
Mookerjee, Haladhur ..	27th November 1848.
„ Kali Mohun ...	Ditto.
Munsi, Ram Gopal, L.L. ...	21st July 1868.
Mustafi, Parusram	25th April 1865.
Sirkar, Nobin Chunder ...	27th November 1848.
PATNA.	
Abdool Fyaz, L.L. ...	22nd March 1873.
Ali Hossein, Syed ..	10th July 1861.
Anunt Ram ...	30th September 1844.
Biddanund ...	10th June 1839.
Bissessur Lall	28th April 1840.
Boolakee Lall ...	10th July 1861.
Brij Mohun Lall ...	10th January 1842
Bujrungee Sahoy ...	30th June 1866.
Choa Lall ...	23rd December 1870.
Doorga Churn ...	September 1851.
Durshun Lall ...	10th July 1861.
Dutt, Radha Kishto, L.L. ...	10th February 1873.
Enait Hossein, Meer ...	26th December 1845.
Gangoolly, Denobadhu ...	5th May 1870.
Ghose, Jogesh Chunder, L.D. ...	19th March 1870.
Gonesh Lall ...	
Goomanee Lall ...	10th July 1861.
Gour Sahoy ...	Ditto.
Hamiduddin, M. ...	1st May 1872.
Hamza Ali, *alias* Meer Aftab ...	31st December 1864.
Jankey Sahoy ...	18th July 1850.
Juliluddin ...	29th July 1861.
Khoda Buksh Khan ...	5th May 1868.
Lall Bahadoor ...	18th September 1834.
Mahomed Mahmood, Syed ...	10th July 1861.
Mahomed Yehia ...	1st May 1872.
Misser, Seetul Pershad ...	10th July 1861.
Nisar Ali ...	31st December 1864.
Nujjuff Ali, Syed ...	29th July 1861.
Pundit Umar Nath ...	10th July 1861.
Purmanund ...	3rd August 1837.
Radha Kanth ...	April 1871.
Rounuk Ali, Sheikh ...	11th January 1874.
Sham Narain ...	15th July 1869.
Shew Pershad ...	15th July 1869.
Shunker Lall ...	10th July 1861.
Tuffuzool Hossein, Sheikh ...	22nd August 1834.
Wuzeer Ali, Syed ...	
PURNEAH.	
Chapman, C. G. ...	5th June 1866.
DeSouza, A. ...	3rd June 1867.
Furreed Buksh ...	19th September 1870

Names.	Date of Qualification.
PURNEAH.—(*Continued.*)	
Hurnundun Sahoy ...	16th May 1866.
Maonath Hossein Shah ...	16th May 1866.
Mohendronarain, L.L.	3rd June 1867.
Mukoond Lall	16th May 1866.
Muneeruddin Ahmed	16th May 1866.
Nanuck Pershad	3rd August 1870.
Yar Ali	16th May 1866.
RAJSHAHYE.	
Bagchee, Grish Chunder ...	15th July 1869.
„ Jadub Chunder ...	December 1847.
Banerjea, Kali Nath	26th May 1865.
Bhoya, Umakanth, Government Pleader	5th January 1848.
Chowdhry, Mohim Chunder ...	19th August 1862.
Ghose, Bishumber	February 1860.
„ Kali Prosono	3rd August 1866.
Korbanullah	13th June 1866.
Moitra, Bhubon Mohun, L.L. ...	19th February 1873.
„ Hurry Churn, L.L. ...	Ditto.
Mozoomdar, Ram Chunder ...	15th July 1869.
Nezabutullah	9th April 1857.
Pundit, Tarok Nath	15th July 1869.
Roy, Grish Chunder	1855.
„ Protap Chunder, L.L. ...	19th February 1873.
„ Shosheebhusan	November 1862.
Sen, Jodunundun, L.L.	31st January 1872.
Sircar, Mohim Chunder, L.L. ...	Ditto.
Talookdar, Kashee Chunder ...	24th June 1864.
RUNGPORE.	
Ameeruddin, Mahomed Kazi ...	
Chapman, G. C. S.	
Chowdhry, Gobind Prosad ...	27th August 1842.
„ Prosono Nath, L.L. ...	14th February 1873.
Chuckerbutty, Chunder Bhusan, L.L.	10th February 1871.
Dass, Rukmini Kanth	23rd August 1844.
Dilwar Ali, Syed	28th February 1853.
Mahomed Hasil, M.	15th July 1839.
Matiar Rohoman, M.	August 1848.
Mitter, Hira Lall	18th June 1866.
„ Poorno Chunder	15th March 1839.
Moitra, Kali Dass	18th June 1866.
Mojoomdar, Mohima Chunder ...	
Roy, Ram Komul	August 1845.
Sen, Koilash Chunder	14th December 1864.
„ Sreenath	16th April 1832.
Shome, Robi Lochun	
Sirkar, Mohesh Chunder, L.L. ...	14th February 1866.
SARUN.	
Banee Pershad	10th July 1861.
Binda Lall	10th July 1861.
Bunarsee Lall	29th June 1859.
Choob Lall	15th July 1869.
Dabee Pershad	5th May 1870.
Ghose, Keshub Lall	10th July 1861.
Goopto, Bunseedhur, L.L.	January 1873.
„ Ghunesham	April 1869.
„ Mohendro Lall	January 1873.
Gunga Pershad	10th July 1861.
„ Sahoy	10th July 1861.
Heera Lall	15th September 1842.
Hossein Buksh	January 1873.
Joogul Kishwar Narian	10th July 1861.
Jugjeet Lall	21st November 1840.
Kulee Pershad	10th July 1861.
Laljee Sahoy	10th July 1861.
Lullit Ram	10th July 1861.
Mobarok Hossein	10th July 1861.
Moheeooddin	10th July 1861.
Mukhdoom Hossein	10th July 1861.
Mukhoo Lall	15th July 1869.
Mutookdhary Lall	10th July 1861.
Radhabullub	January 1868.
Rooder Pershad	10th July 1861.
Soodisht Narain	10th July 1861.
Thakoor Surun	10th July 1861.
SHAHABAD.	
Abdool Kureem	15th July 1861.
Ameenuddin, Sheikh	22nd July 1845.
Bankey Behary Lall	15th July 1861.
Bazat Ali, Sheikh	15th July 1861.
Bholanath	22nd July 1861.
Gujadhur Lall	April 1864.
Hurbans Sahoy	15th July 1861.
Laljee Sahoy	15th July 1861.
Mahomed Abid, Sheikh	10th July 1861.
„ Ibrahim, Sheikh ...	15th July 1861.
„ Waiz	

Names.	Date of Qualification.
SHAHABAD.—(*Continued.*)	
Mahomed Zohoor Alum, Kazi ...	25th May 1855.
Mitter, Bhuggobutty Churn, B.A. and L.L.	1st July 1872.
Mohesh Dutt	12th February 1840.
Ram Adheen Singh	6th June 1845.
„ Dour Singh...	16th September 1840.
Ramyad Singh	13th January 1852.
Ram Lall	3rd June 1863.
Reaz Ali, Sheikh	10th July 1861.
Romanund	11th June 1845
Sahib Ram	4th November 1856.
Sheo Deep Narain	15th July 1861.
Sheo Surun Lall	22nd July 1861.
Syed Ali, Sheikh	15th July 1861.
Thakoor Pershad...	15th July 1859.
Zuhoorul-huq	
SYLHET.	
Ahmed Ali	10th September 1841.
Chuckerbutty, Huro Soonder ...	27th April 1871.
Dass, Doorga Churn	24th January 1865.
„ Vishna Prosad	19th August 1853.
Dey, Goloke Chunder	27th April 1870.
Dhur, Brojonath	24th April 1858.
„ Krishna Gobind	16th December 1856.
Ghose, Koilash Chunder, Government Pleader	15th July 1869.
Gooho, Peary Mohun, B.L. ...	
Goopto, Ram Chunder ...	12th December 1845.
Pal, Ram Chunder	January 1851.
Shome, Ram Suntas	15th July 1869.
TIPPERAH.	
Aftabooddin Mahomed	
Ahmed Ali	25th September 1864.
Aich, Shib Chunder, L.L. ...	24th January 1868.
Ashruffooddin	25th September 1864.
Banerjee, Chundi Churn ...	June 1849.
„ Grish Chunder	July 1861.
Bhudder, Brojonath	31st August 1849.
Biswas, Mohim Chunder... ...	7th July 1865.
Chatterjee, Gobind Chunder ...	27th April 1871.
Dass, Hur Coomar, L.L.	14th February 1873.
Dey, Ramgutty	July 1861.
Ghose, Hurryhur	15th July 1869.
Golam Hyder	18th May 1857.
Gooho, Hury Mohun	9th May 1865.
„ Taruck Chunder, L.L. ...	14th February 1873.
Goopto, Ishan Chunder... ...	July 1861.
Mookerjee, Kali Mohun	4th May 1865.
Reazuddin, Syed	10th April 1845.
Sen, Hurrish Chunder, L.L. ...	10th February 1871.
„ Ram Lall	5th May 1870.
Tajil Eslam	26th July 1866.
TIRHOOT.	
Ahmed Ali, Mirza	June 1845.
Bal Gobind Sahoy	10th July 1861.
Banerjea, Gopal Chunder, L.L. ...	14th February 1873.
„ Kedar Nath, Government Pleader ...	10th July 1861.
Binda Pershad	10th July 1861.
Budree Nath	10th July 1861.
Budrool Huq	11th September 1845.
Bunsee Lall (Sanee)	30th July 1841.
Chatterjee, Mohesh Chunder ...	10th July 1861.
Dutt, Parbutty Churn	10th July 1861.
Ekramul-huq	10th July 1861.
Ishur Sahoy	10th July 1861.
Isree Pershad	10th July 1861.
Juggeshur Sahoy	10th July 1861.
Korban Ali Khan	24th August 1842.
Lekhraj Singh	10th July 1861.
Mahomed Ali	14th September 1844.
„ Sadiq, Sheikh.. ...	10th July 1861.
„ Salah, Sheikh... ...	26th August 1841.
Mozoomdar, Wooma Churn ...	29th June 1859.
Nath, Churn	July 1861.
Nuboe Buksh, Syed	8th May 1840
Phool Chund Lall	10th July 1861.
Roy, Woomesh Chunder... ...	29th June 1859.
Singh, Ishur Narain	23rd June 1863.
„ Ram Narain	July 1861.
„ Sham Narain	10th July 1861.
Sitta Ram	10th July 1861.
Sumud Buksh	26th December 1840
Waizooddin (Sanee)	2nd April 1844.
24-PERGUNNAHS.	
Azizur Rohoman	19th March 1838.
Banerjea, Bapro Dass .. .	1st May 1871.
„ Prosono Kumar ...	July 1860.

Names.	Date of Qualification.
24-PERGUNNAHS.—(*Continued.*)	
Banerjee, Shosheebhusan, L.L. ...	February 1872.
Bhadoory, Kanti Chunder ...	April 1871.
Bhuttacharjee, Gyan Chunder, L.L.	April 1873.
Biswas, Kalibar	1st May 1872.
Bose, Jogodis Chunder, L.L. ...	January 1873.
,, Omurnath, L.L.	1866.
Bukshee, Kedarnath, L.L. ...	10th February 1872.
Chatterjee, Tailokhonath, L.L. ...	Ditto.
Chowdhry, Kalipodo	1st May 1872.
Chuckerbutty, Shama Churn, L.L.	24th February 1870.
Dhur, Ausbootosh, L.L.	February 1873.
Dutt, Gobind Chunder, L.L. ...	18th March 1873.
Enamul Huk	30th June 1841.
Gangoolly, Bistu Chunder ...	1848.
Ghose, Becharam, B.L.	21st March 1874.
,, Jodunath, L.L.	February 1873.
,, Kisto Mohun	25th May 1841.
,, Shama Churn, L.L. ...	27th January 1871.
,, Upendronath, L.L. ...	January 1872.

Names.	Date of Qualification.
24-PERGUNNAHS.—(*Concluded.*)	
Haldar, Birossur, L.L.	1866.
,, Kali Dass	11th August 1848
Kaujilal, Bhugobun Chunder ...	1840.
Mitter, Bhuggobutty Churn ...	1st May 1872.
,, Grish Chunder ...	10th February 1851.
,, Gunga Churn ...	1848.
Mookerjee, Atul Chunder ...	15th July 1869.
,, Nibaran Chunder ...	1st May 1872.
Mullick, Denonath	22nd April 1865.
,, Mohendronath, L.L. ...	10th February 1872.
,, Preonath, L.L.	February 1869.
,, Sitakanth	5th May 1870.
Pyne, Nundo Lall	February 1873.
Roy, Bykuntnath	11th August 1848.
,, Sukriti Chunder	15th July 1869.
Sen, Bunwaree, L.L.	January 1872.
,, Kanailal, L.L.	21st March 1874.
Tejamal Hossein	1834.
Upadhya, Chunder Kanth ...	July 1869.

PART III.

List of Junior Pleaders practising in the Civil Courts subordinate to the High Court on the 1st April 1874, as per the returns submitted in compliance with Circular Memo. No. 5, dated 18th February 1874.

Names.	Date of Qualification.
ASSAM.	
Biswas, Mohesh Chunder ...	
Bose, Ram Churn	20th April 1872.
Burwa, Benodhur	20th April 1872
Chatterjee, Mohesh Chunder ...	
Dass, Adooram	
,, Akoliram	
,, Betharam	
,, Bhogram	
,, Bhokutram	
,, Bhokutram	
,, Bishnuram	20th April 1873.
,, Boloram	15th July 1869.
,, Chiniram ...	
,, Dhijoo	
,, (Dutt) Anundram	
,, Fulchand	
,, Haheeram	
,, Joreoram	
,, Jorooram	3rd September 1869.
,, Kamessur	
,, Kedar	
,, Kinaram	
,, Kristoram	20th April 1872.
,, Nidhiram	15th July 1869
,, Oshrodi	3rd September 1869.
,, Petram	
,, Petumber	
,, Pursooram	
,, Ram	
,, Ram Churn	
,, Sodanund	
,, Sonaram	20th April 1872.
,, Suntaram	
,, Thithiram	
,, Trahiram	
Dhur, Gopal Chunder ...	20th April 1873.
Dutt, (Dass) Anundoram ...	
,, Raj Mohun	
Gobain, Dhurmokanth	20th April 1872
Goobo, Eshan Chunder ...	
Goopto, Tarok Chunder ...	
Gossain, Bishen Deb	20th April 1872.
Kadir Buksh	
Kagoti Ghin	
Mohunto, Dhurmessur	
Surmah, Bistoram	
,, Debram	
,, Doorgadhur ...	20th April 1872.
,, Gopal Chunder ...	
,, Gridharee	20th April 1872
,, Hedumbessur	
,, Jonardon	
,, Nittyanund	15th April 1871.
,, Rusinath	20th April 1872
,, Santiram	
,, Sreeram	
BACKERGUNGE.	
Abdool Soban ...	February 1856.
Bose, Mohim Chunder ...	10th March 1859.
,, Russick Chunder ...	29th July 1861.
Bundopadhya, Anund Chunder ...	14th April 1873
,, Ishan Chunder ...	3rd February 1858

Names.	Date of Qualification.
BACKERGUNGE.—(*Continued.*)	
Bundopadhya, Kally Prosad ...	10th March 1859.
,, Prosono Coomar ...	
Chuckerbutty, Deno Nath ...	31st January 1856.
,, Parbutty Nath ...	3rd April 1856.
Dass, Bisseesur	July 1861.
,, Denobundhu	11th June 1872.
,, Denobundhu	15th April 1873.
,, Denonath	5th February 1858.
,, Kally Coomar	25th January 1858.
,, Koylash Chunder	15th April 1873.
,, Shama Churn	January 1872.
Dutt, Juggobundhu, Government Pleader	13th February 1851.
Dutt, Taruck Chunder	10th March 1859.
Ghose, Gogun Chunder	January 1850.
,, Kashee Chunder	22nd February 1855.
,, Ooma Kanth	3rd February 1858.
,, Poorno Chunder	3rd February 1858.
Gooho, Bisseesur	July 1861.
,, Hurnath	19th August 1858.
,, Kally Comul	January 1870.
,, Koylash Chunder ...	10th June 1872.
Goopto, Chunder Nath	13th February 1851.
,, Gooroo Dyal	10th June 1872.
,, Robilochun	13th February 1851.
,, Tara Prosad	February 1872.
Hakimuddin	January 1851.
Hashun Ali	March 1860.
Khasnovis, Shama Churn ...	
Kur, Rojoni Nath	20th June 1872.
Mitter, Krishna Chunder ...	
Mobaruck Ali ...	January 1864.
Mojoomdar, Hurrish Chunder ...	July 1864.
,, Shosheebhusan ...	January 1873.
Moulik, Kally Prosono ...	
Mukhopadhya, Gobind Chunder ...	10th March 1859.
,, Promotho Nath ...	7th April 1873.
Nyemuddin	18th May 1871.
Pal, Hurr Mohun	22nd June 1861.
Purbut, Parbutty Churn ...	January 1873.
Roy, Denobundhu	
,, (Chowdhry) Mothooranath	10th June 1872.
,, Peary Mohun	
,, Tariny Churn	February 1852.
Sen, Bharut Chunder	28th January 1857.
,, Bhugoban Chunder	22nd January 1855.
,, Denonath	3rd February 1858.
,, Dwarkanath	15th April 1873.
,, Gooroo Churn	January 1873.
,, Goury Kanth	9th May 1871.
,, Juggobundhu	February 1855.
,, Juggut Chunder	10th March 1859
,, Mohima Chunder	10th March 1859.
,, Obhoy Churn	January 1856.
,, Raj Coomar	January 1857
,, Sreenath	10th March 1859.
Sirkar, Kashi Chunder	
,, Umbika Churn	10th May 1859.
BEERBHOOM.	
Abdool Gunny ...	8th March 1859.
Ahmed Ali, Government Pleader	18th March 1857
Banerjee, Anunto Deb ...	29th July 1869.

Names.	Date of Qualification.
BEERBHOOM.—(*Continued.*)	
Banerjea, Gopal Prosad ...	20th March 1852.
Chatterjea, Abinash Chunder ...	2nd July 1872.
„ Eswar Chunder ...	28th January 1857.
„ Rajaram ...	8th March 1859
Chowdhry, Baney Madhub ...	8th March 1859.
„ Bissumber ...	10th February 1858.
„ Boidonath ...	25th July 1858
Chuckerbutty, Rameshwar ...	26th March 1863.
Dass, Raj Kishore	1st April 1859.
Dhur, Madhub Chunder	16th September 1837.
Ghose, Bissessur	28th January 1856.
„ Denobundhu	28th January 1857.
„ Guru Dyal	2nd January 1856
„ Lukhinarain	20th March 1852.
„ Romanund	21st May 1858.
„ Rusik Kristo	24th March 1872.
Koondo, Sharoda Prosad	2nd April 1859.
Mitter, Rashbehary	7th April 1873.
Mookerjee, Bistu Chunder, Government Pleader	28th January 1856
Mookerjee, Kristo Lall	17th February 1855
„ Nundo Lall	24th June 1852.
„ Rambistu	19th January 1843.
„ Ramsharon	8th March 1859.
„ Sarat Nath	2nd August 1872.
Mozoomdar, Bhobani Sunker ...	28th January 1857.
„ Juggobundhu, Government Pleader	18th March 1857.
Pal, Shama Churn	2nd April 1859.
Roy, Mohando	19th July 1858.
„ Mothooranath	2nd April 1859.
„ Tara Churn...	21st March 1857.
Sen, Gour Chunder	25th February 1840.
Singh, Dinobundhu	2nd April 1857.
„ Jussodanundon	10th February 1858.
„ Koylush Chunder	March 1859.
„ Rajaarain	25th January 1858.
Sircar, Man Goyind	25th September 1848.
BHAUGULPORE.	
Abdool Guffar	8th May 1871.
„ Summud	January 1873.
Ahmed Imam	January 1873.
Aminul-huq	10th May 1871.
Amir Ali	5th July 1855.
„ Hyder	January 1857.
„ Safdar	1st June 1870.
Asnad Ali	17th March 1859.
Ataul Huq	5th May 1871.
Banerjea, Jodu Nath	7th August 1860.
Basant Ram	January 1856.
Behary Lall	13th September 1843.
Burhma Dutt	7th May 1846.
Dass, Krishna Dhun	21st June 1872.
Dutt, Peary Lall	21st June 1873.
Elahee Buksh	15th January 1845.
Fuzul Hossein	10th May 1871.
Gholab Roy	29th March 1873.
Gopal Lall	7th May 1845.
Gooru Sahoy Singh	17th March 1859.
Inderjeet Singh	22nd November 1843.
Khub Lall	18th March 1842.
Kunj Behary Lall...	26th July 1860.
Lyaqut Hossein	17th May 1865.
Mahadeo Dutt	25th January 1843.
Mahomed Hossein, Mirza	February 1853.
„ Hossein Qari, Sheikh ...	February 1857
„ Huq, Syed	8th March 1855.
„ Mahamood Hossein ...	22nd January 1855.
„ Sadiq	10th May 1871.
„ Waiz	January 1857.
Mahtab Lall	29th March 1873.
Mashrafuddin Ahmed ...	21st June 1872.
Mitter, Amrit Nath	March 1873.
Momtaz Hossein	21st April 1847
Monowar Hossein	19th April 1855.
Mosahib Lall	29th March 1873.
Purusttam Singh	March 1873.
Peary Lall	7th February 1838.
Rung Lall	11th March 1844.
Sardhari Lall	26th July 1869.
Tekam Lall	23rd February 1844.
Thamman Lall	7th May 1845.
Zynool Abdeen	January 1851.
BURDWAN, EAST.	
Abdool Allah, Syed	25th November 1861.
Adhikary, Modu Sudun, Government Pleader	1st February 1850.
Adhikary, Petumber ...	28th January 1856.
Azimuddin	
Banda, Sham Chand	27th June 1860.

Names.	Date of Qualification.
BURDWAN, EAST.—(*Continued.*)	
Banerjea, Bhubon Mohun ...	1840.
„ Chunder Shekur ...	10th March 1859.
„ Gopal Chunder .	10th February 1858.
„ Issur Chunder	27th March 1843.
„ Nilmohun	11th February 1857.
„ Pran Kishto	27th June 1866.
„ Ram Sudoi	4th May 1865.
„ Umesh Chunder ..	16th May 1872.
Bedearutna, Surbessur	January 1851.
Bhuttacharjea, Huro Gobind ...	18th April 1848.
„ Keshub Chunder	10th June 1871.
„ Sreeram ...	18th July 1870.
Bodiudi	30th November 1836.
Boral, Peary Mohun ...	18th June 1845.
Boral, Ram Dial	March 1859.
Bose, Bani Madhub	10th February 1858.
„ Hurrish Chunder . ..	25th June 1859.
„ Hurrish Chunder	25th June 1859.
„ Jadu Nath	28th January 1856.
„ Koylash Chunder, Government Pleader	January 1858
Bukshee, Nilmadhub ...	16th August 1860.
Bundopadhya, Pran Krishna ...	8th March 1859.
Burma, Kedar Nath ...	4th June 1872
Chatterjea, Baranessur	11th June 1857.
„ Bhursa Ram	July 1861
„ Dwarka Nath ...	19th January 1843.
„ Gonesh Chunder ..	
„ Gossie Dass	11th February 1857.
„ Huro Chunder ...	10th February 1858.
„ Peary Mohun .	8th March 1859.
„ Petamber	24th January 1837.
„ Ramruttun	20th May 1857.
„ Sreenath .	July 1837.
„ Tunu Madhub ...	January 1851
Chowdhry, Atol Behary	11th May 1872.
„ Brojo Kishur, Government Pleader.	
„ Bromanund	
„ Issur Chunder ...	19th June 1838.
„ Protap Chunder ...	6th May 1871
„ Protap Chunder ...	6th May 1871
„ Radha Madhub ...	June 1851.
„ Ram Krishna ...	15th March 1860
Chattopadhya, Ambika Churn ...	11th February 1857.
„ Pran Kishto ...	29th January 1855.
Dan, Ramnarain	
Dutt, Gopi Mohun	29th January 1855.
„ Jodu Bundhu	7th March 1859
„ Khetter Mohun	10th March 1859
„ Madhub Chunder	19th January 1852.
„ Peary Madhub	March 1859.
„ Ram Gopal	11th July 1862.
„ Sochinundun	4th July 1861.
„ Tara Chand	1842
Fakirullah, Sheikh	31st December 1840.
Ghosal, Nund Kumar	10th February 1858.
Ghose, Baboo Ram	13th February 1836.
„ Boido Nath	14th September 1835.
„ Bungshidhur	4th May 1865
„ Dinobundhu	10th February 1858
„ Gunganarain	20th January 1829
„ Mohendro Lall	10th May 1872
Ghose, Notobur	8th March 1859.
„ Nur Narain	8th March 1859
„ Ram Nidhi	1842.
„ Sham Lall	25th February 1852
Goopto, Brojoburi	11th February 1857.
Gur, Hem Chunder	25th May 1871
Haldar, Nilkomul ...	23rd June 1866.
„ Sreeram ...	8th November 1843.
Hazra, Janoki Nath	8th March 1859.
Hossein Ali	28th February 1855.
Kesh, Ram Rhidoy	20th May 1859.
Koar, Gopal Chunder ..	10th February 1858.
Koberaj, Ram Chand ..	April 1868.
Kurreem Buksh ...	
Mahomed Nowaz	8th March 1859.
Misser, Ram Gopal	
Mitter, Kali Dass	7th April 1853 .
„ Makun Lall ...	7th April 1873.
„ Radha Soonder .	8th March 1859.
„ Rojoni Kanth ..	March 1859.
Mookerjea, Bani Madhub	23rd June 1858.
„ Chunder Seekur	July 1860.
„ Grish Chunder ...	31st January 1871.
„ Jodu Nath	March 1872.
„ Kali Churn ...	10th February 1858.
„ Kali Dass ...	9th September 1859.
„ Mohendro Chunder ..	July 1861.
„ Nilkanth	17th April 1855.
„ Rambistu	21st July 1862.

Names.	Date of Qualification.
BURDWAN, EAST.—(*Continued.*)	
Mookerjea, Rameshur ...	20th March 1857.
„ Ram Gopal ...	8th March 1859.
„ Ram Goti ...	6th May 1871.
Mozoomdar, Haradhone ...	8th March 1859.
„ Madhindhu ...	8th March 1859.
„ Madhindhu ...	10th February 1858.
Mukhopadhya, Nundo Kumar ..	March 1859.
Naik, Chunder Nath	6th July 1871.
„ Shibram ...	June 1866.
Nehaludin Ahmed	16th August 1843.
Patro, Bhoirub Chunder	
Pober, Rameshur	25th January 1858.
Riesuddi Mahomed, Sheikh ..	15th January 1851.
Roy, Babooram .. .	11th February 1857.
„ Bhubau Mohun	11th February 1858.
„ Bykunt Nath	21st May 1864.
„ Chunder Nath	19th August 1872.
„ Dwarka Nath	22nd April 1865.
Roy, Fukeer Chunder	16th April 1873.
„ Gopee Nath	8th March 1859.
„ Hurrish Chunder	9th March 1859.
„ Nolita Madhub	July 1861.
„ Poorno Chunder	January 1858.
„ Radha Binode	10th February 1858.
„ Ramdhone	10th March 1859.
„ Roopnarain	8th March 1859.
Sekunder Ali	January 1851.
Shome, Rameswur	
Singh, Guru Dass	14th May 1839.
„ Mun Mohun	7th March 1859.
„ Radhika Prosad	22nd May 1871.
Sircar, Gobind Mohun	11th February 1857.
„ Ishan Chunder	25th August 1869.
„ Jadbindhu	13th May 1838.
„ Kartik Churn	16th September 1835.
„ Rajnarain	August 1845.
Tuh, Mudhub Chunder .	8th March 1859.
BURDWAN, WEST.	
Adhikary, Brohmo Gopal	August 1870.
„ Kartik Chunder, Government Pleader	30th May 1835.
Banerjea, Damoodhur	18th March 1858.
„ Kashi Nath	January 1851.
„ Mooktaram	1st July 1867.
„ Rajaram	30th May 1860.
Biswas, Hullodhur	17th February 1858.
„ Soorjonarain	7th February 1856.
Bose, Jebun Kisto	10th March 1859.
Chatterjea, Ajodhia Nath ...	6th June 1870.
„ Hroodoy Chunder ...	22nd April 1871.
„ Hroodoy Nath ...	19th July 1873.
„ Khetter Nath ...	4th May 1861.
„ Kishto Prosad ...	10th March 1859.
„ Mohendro Narain ...	25th January 1858.
„ Nundo Lall ...	7th February 1856.
„ Pran Kishen... ...	August 1872
„ Ram Surbo	20th December 1865.
„ Sreenath	26th January 1858.
Chowdhry, Bulloram	May 1873.
„ Womesh Chunder ...	January 1873.
Chuckerbutty, Ambika Churn ...	1st June 1870.
„ Goluck Nath ...	1st April 1852.
„ Haradhone ...	7th February 1856.
Dass, Kristo Chunder, Government Pleader	12th May 1845.
Dass, Ram Chand...	17th February 1858.
„ Sreenath	17th March 1838.
Deghuria, Dhurmo Dass ...	10th February 1858.
Dey, Nuffer Chunder	21st January 1842.
Ghose, Akhinchon	30th March 1873.
„ Modhusudan	4th September 1860.
„ Mooktaram	4th April 1856.
„ Okhoy Coomar	March 1872.
„ Shama Churn	5th June 1871.
Misser, Modhusudan	5th April 1835.
„ Kisto Gopal	10th March 1859.
„ Sreenath	3rd June 1848.
Mohunto, Sreeram Dass	10th March 1839.
Mookerjea, Ambika Churn ...	22nd May 1852.
„ Chunder Shekur ...	10th February 1858.
„ Golucknath	
„ Khetter Mohun ...	29th January 1855.
„ Modhusudan ...	31st May 1862.
„ Mohesh Chunder ...	29th January 1855.
Neogy, Tariny Churn	2nd May 1866.
Palit, Ramdhun	8th August 1860.
Roy, Dwarkanath	27th April 1871.
„ Lukhy Kanto	10th March 1859.
„ Nilmadhub	26th January 1858.
„ Rajnarain	1st October 1852.
Sircar, Abhoy Churn	10th March 1859.

Names.	Date of Qualification.
BURDWAN, WEST.—(*Continued.*)	
Sircar, Bulloram	10th March 1859
„ Ishur Chunder	26th January 1858.
„ Ramdhone	11th November 1859.
„ Sreemunto	10th March 1859
CACHAR.	
Audit, Mirtonjoy...	22nd April 1850
„ Ramchurn	22nd April 1857.
Dass, Ram Dulal...	13th April 1864.
Deb, Kubul Krishno	27th January 1864.
„ Neel Prosad	22nd April 1863.
„ Shurut Chunder	11th May 1864.
Dutt, Bishnu Prosad	26th September 1863.
„ Brojo Gobind	22nd January 1851
Sen, Shumbhu Nath	5th July 1857.
Shome, Pran Kishto	29th July 1842.
Sirmah, Bidanund	9th April 1864.
„ Biswesur	9th April 1863.
„ Joogul Kishore... ..	April 1864.
CHITTAGONG.	
Abdool Bari	January 1851.
„ Hossein	January 1858.
„ Hossein	January 1851.
„ Rohoman	February 1853.
Abdoollah...	January 1858.
Abool Ali	February 1856.
„ Ali	1st August 1844.
„ Rohim	18th July 1842.
Ahmedullah	January 1858.
„	January 1858.
Ali Bukah	January 1851
Alif Khan	January 1851.
Alioodin	January 1851.
„ Mahomed ...	January 1858.
Amanullah	19th December 1834.
Ameenooddin	February 1853.
Ameerooddin	July 1861.
Ameer Buksh	22nd June 1871.
„ Hossein	
„ Hossein	February 1853.
„ Hossein	February 1856.
Anwar Ali	5th March 1856.
„ Ali	February 1856.
Asanullah	May 1838.
Asserullah	February 1853.
Ashgur Ali	February 1856.
Azmutullah	1st June 1853.
Banda Ali...	July 1861.
Biswas, Brojo Mohun	July 1861.
„ Goloke Chunder	July 1861.
„ Gour Mohun	February 1856.
„ Gour Soonder	January 1858.
„ Kali Kinker	January 1858.
„ Komola Kanth	January 1858.
„ Mohesh Chunder... ...	July 1861.
„ Nilmoney	January 1858.
„ Nilmoney	January 1858.
„ Nobo Chunder	July 1861.
„ Parbutty Churn	February 1853.
„ Ram Coomar	January 1858.
„ Ram Tonu	July 1861.
„ Tilok Chunder	January 1858.
Bodear Rohoman	February 1853.
„ Rohoman...	January 1858.
Bosarut Ali	January 1858.
Bose, Nityanundo	13th September 1836.
Bosiruddin	
Bosirullah...	January 1858.
Chowdhry, Bhoirub Chunder ...	January 1861.
„ Doorga Dass... ...	January 1858.
„ Gour Hurry	21st February 1854.
„ Hur Churn	January 1871.
„ Ishan Chunder ...	January 1858.
„ Joy Gopal	January 1858.
„ Kali Dass	January 1858.
„ Ooma Churn... ...	July 1861
„ Petumber	July 1861.
„ Pran Kinker... ..	22nd December 1852.
„ Raj Chunder... ..	January 1858.
„ Ram Jewan	July 1861.
„ Russick Chunder ..	March 1859
Chukerbutty, Choltono Churn ...	14th April 1873.
„ Ram Kishore ...	January 1858
Chunder Kanth	February 1856.
Dass, Bishumber, Government Pleader	January 1858.
Dass, Bishumber	January 1858.
„ Doorga Churn	July 1861.
„ Gokul Chunder	January 1858.
„ Goloke Chunder	February 1856.
„ Goloke Chunder	July 1861.

Names.	Date of Qualification.
CHITTAGONG.—(*Continued.*)	
Dass, Gunga Churn	March 1859.
„ Huro Prosad	20th May 1858.
„ Kashi Chunder	January 1858.
„ Kishna Chunder	July 1861.
„ Koylash Chundor	February 1853.
„ Lukhy Chunder	January 1851.
„ Mohesh Chunder	February 1856.
„ Nityanund	January 1858.
„ Pran Krishna	January 1858.
„ Raj Kishore	February 1856.
„ Ram Kinker	February 1856.
„ Ram Krishna	January 1858.
„ Sarut Chunder	January 1858.
„ Sarut Chunder	July 1861.
„ Shoshtee Churn	February 1853.
„ Shuroop Chunder	January 1851.
„ Subol Chunder	January 1858.
„ Tarinee Churn	July 1861.
Dastidar, Choitono Churn ...	January 1858.
„ Ram Krishna	January 1858.
Delbar Rohoman	January 1861.
Dey, Bhoirub Chunder	January 1858.
„ Gokul Chunder	July 1861.
„ Goloke Chunder	5th December 1837.
„ Goloke Chunder	February 1856.
„ Huro Dass	July 1861.
„ Kishna Chunder	February 1853.
„ Koilash Chunder	July 1861.
„ Kulo Chunder	February 1856.
„ Ram Kumar	
„ Russik Chunder, Government Pleader	July 1861.
„ Tarinee Churn	January 1861.
Dhur, Nobo Kishore	February 1853.
Dianutullah	January 1858.
Dutt, Chundy Churn	January 1858.
„ Fakir Chunder	February 1853.
„ Guru Dass	January 1858.
„ Jugut Kishore	February 1856.
„ Kishna Churn	January 1858.
„ Koilash Chunder	February 1853.
„ Okhil Chunder	July 1861.
„ Ram Chunder	January 1858.
„ Ram Kumar	February 1853.
„ Rutton Moni	January 1858.
Efazooddin	January 1858.
Enait Ali	3rd March 1853.
Fatteh Ali	February 1856.
„ Ali	July 1861.
Foiz Buksh	January 1858.
Fuzul Ali	February 1856.
„ Ali	January 1858.
Gholam Majid	January 1858.
Ghosal, Umbika Churn	9th May 1871.
Ghose, Hurriah Chunder	10th March 1859.
„ Ishur Chunder	20th May 1871.
Hore, Shorut Chunder	January 1858.
Hossein Ali	19th June 1846.
Hyder Ali	September 1848.
„ Ali	January 1858.
Imdad Ali	February 1853.
„ Hossein	January 1851.
Jan Buksh	January 1851.
Jinut Ali	
Kanongoe, Dabi Dass	February 1853.
„ Nilmoney	January 1858.
„ Rutton Money ...	February 1856.
Kasim Ali	4th April 1837.
Kastogiri, Goloke Chunder ...	January 1852.
„ Gour Mohun	February 1856.
„ Nittyanund	5th January 1838.
Khoirati Miah	February 1856.
Kolimullah	January 1858.
Komer Ali	January 1858.
Lala Koilash Chunder	February 1856.
Mahomed Ali	January 1858.
„ Ali	3rd July 1840.
„ Ali	
„ Bosiroollah	July 1861.
„ Daim	29th February 1838.
„ Kolin	February 1856.
„ Mofuzullah	February 1853.
„ Noor Ali	11th January 1838.
„ Oliullah	February 1856.
„ Sodoruddin	July 1861.
„ Wasek	January 1858.
Miah Jan	February 1856.
Mobarok Ali	July 1861.
„ Ali	January 1858.
„ Ali	3rd June 1838.
Mojoborulla	
Moneeruddin	July 1861.

Names.	Date of Qualification.
CHITTAGONG.—(*Concluded.*)	
Motiullah	24th February 1838.
Mozoomdar, Gopi Mohun ...	January 1858.
Mutforullah	February 1853.
Mujafer Hossein	February 1853.
Naderazzuma	2nd March 1853.
Naderazzuma	January 1861.
Niamut Ali	February 1853.
„ Ali	1839.
Nizamut Ali	January 1858.
Noor Ali	January 1858.
„ Ali	January 1858.
„ Buksh	29th August 1836.
Osaman Ali	30th December 1852.
Osi Miah	February 1856.
Raha, Tarinee Churn	14th April 1873.
Ramjan Ali	11th August 1836.
Rogbut Ali	1858.
Rohomutallie	February 1853.
Rohomutulla	
Roy, Bhoirub Chunder	February 1856.
„ Ishan Chunder	February 1856.
„ Kashi Chunder	February 1856.
„ Ram Kanaye	July 1861.
„ (Kanongoe) Shubol Chunder	February 1856.
Rudra, Mohesh Chunder ...	2nd March 1853.
Rukhit, Goloke Chunder ...	21st July 1842.
Seal, (Dass) Bholanath	February 1853.
Sen, Chundi Churn	July 1861.
„ Gopi Chunder	July 1861.
„ Grish Chunder	January 1858.
„ Guru Nath	6th June 1870.
„ Hur Chunder	July 1861.
„ Koilash Chunder	July 1861.
„ Koilash Chunder	February 1853.
„ Petumber	January 1858.
„ Raj Moni	March 1859.
„ Ram Chunder	14th July 1842.
„ Ram Gobind	January 1861.
„ Rutna Moni	March 1859.
„ Shorut Chunder	February 1856.
„ Soshee Coomar	February 1856.
Shadek Ali	February 1856.
Shofar Ali	January 1858.
„ Ali	January 1858.
Singh, Boishnab Churn	February 1856.
Sudoruddeen	July 1861.
Sorat Ali	
Syedullah	January 1858.
Tofel Ali	February 1853.
Tomizuddin	January 1858.
Torabuddin	January 1858.
CHOTA NAGPORE.	
Akhoury, Adit Prosad	
„ Bachooram	
„ Bhairo Dyal	
„ Punchanon Lall ...	
„ Rashbehary Lall ...	
„ Shomrun Lall	
Banerjea, Tarinee Prosad ...	
Basat Ali	
Bundopadhya, Kanti Chunder ...	
Chatterjea, Thakoor Dass ...	25th January 1858.
Chomun Lall	
Chowdhry, Biaonath	
„ Bonomali	
„ Naffer Chunder ...	
„ Noyan Chunder ...	
„ Ram Loffur	
„ Wooma Churn ...	
Dabi Churn	
Doorga Prosad	
Dutt, Jonardon	
Fakir, Chand Lall	
Fouzdar, Degumber	
Ghose, Khettor Mohun	
Gopal Lall	
Gouri Pershad	
Gridharee Lall	
Lalla Ajodhia Pershad	
„ Ajodhia Pershad	
„ Atma Ram	
„ Hemut Sahoy	
„ Munnoo Lall	
Laldharee Lall	
Mahadeo Lall	
Mookerjee, Juggurnath	
„ Ramdhon	
Moshib Lall	
Mozoomdar, Hira Chand	
„ Ram Kanai	
Mullik, Bhoirub Chunder ...	
Nadar Ali, Meer	

Names.	Date of Qualificatio
CHOTA NAGPORE.—(*Continued.*)	
Ram Palit	
„ Pershad	
Roy, Chunder Shekur	
„ Gopi Nath	
Shumsher Ali, Meer	
Singh, Joynarain	
„ Soodha Krishto	
Sirkar, Baney Madhub	
„ Gunganarain	
„ Khetter Mohun	
„ Sreedhur Chunder ...	
Sokhawat Hossein, Meer ...	
COOCH BEHAR.	
Abdoos Sumud	25th September 1848.
Ahmed Hossein	1866.
Bagchee, Rhidoy Nath	3rd June 1870.
Bhoomik, Kali Mohun	15th June 1871.
Bhuttacharjee, Ram Gopal ...	3rd June 1870.
Bukshee, Tariny Churn	3rd June 1870.
Chuckerbutty, Mohim Chunder ...	7th July 1871.
Dass, Bhugobut	1866.
Ghose, Gopal Chunder	15th June 1871.
„ Mohim Chunder	5th June 1871
Ghuttuk, Keshub Chunder ...	15th June 1871
Golam Muzuff	15th July 1871.
Mahomed Mushitoollah	1866.
Mojoomdar, Huro Soonder ...	27th March 1873.
Roy, Sree Nath	3rd June 1870.
Sakur Mahomed	1st December 1845.
Sanyal, Joy Chunder	9th August 1869.
Sirkar, Hurry Madhub	
CUTTACK.	
Acharjee, Bhubon Mohun ...	8th June 1865.
Adhikaree, Nilmadhub	26th January 1858.
Banerjee, Brojonath	4th March 1859.
Bose, Chintamoni	26th January 1858.
„ Gopikanth	4th March 1859.
Dass, Bhugwan	4th March 1859.
„ Muridhur	4th March 1859.
„ Nadiabehari	4th March 1859.
„ Prushotam	10th June 1839.
„ Ramnarain	15th January 1851.
Dey, Gokul Mohun	4th March 1859.
Dutt, Golakanunda	4th March 1859.
„ Nil Komul	4th March 1859.
Ghose, Juggurnath Prosad ...	26th January 1858.
„ Prasbullub	4th March 1859
„ Rashbehary	4th March 1859
Hajrah, Gobind Pershad... ...	28th January 1859.
Imam Rasul	13th January 1851.
Mahanti, Juggobundhu	4th March 1859.
Mahomed Taki Khan	20th December 1842.
Mandhata, Provokar	4th March 1859.
Mitter, Gopal Prosad	4th March 1859.
„ Janardon	4th March 1859.
„ Muddun Mohun	4th March 1859.
„ Rasikanund	15th January 1851.
„ Sham Kishore	23rd November 1840.
„ Subol Churn	13th April 1841.
Mullik, Ram Mohun	4th March 1859.
Roy, Adeit Prosad	17th April 1848.
„ Doorga Bullub	23rd January 1855.
„ Gour Bullub	4th March 1859.
Roy, Juggurnath Prosad ...	10th January 1845.
„ Makund Bullub	20th December 1842.
„ Sonatun Prosad	4th March 1859.
Sen, Bhuggutram	10th April 1854.
„ Doorga Prosad	13th January 1851.
Shastri, Gyadhur, *alias* Rantra ...	18th May 1871.
Tej, Bhowani Prosad	7th January 1848.
DACCA.	
Abdool Barkut Ahmed	1853.
„ Jubber, *alias* Osmanuddin	24th April 1873.
Abdool Mosuffer Abdoollah ...	July 1861.
„ Majed	
Acharjee, Anund Chunder ...	14th May 1871.
Adhikaree, Muddun Mohun ...	11th June 1873.
Ainal Islam	January 1851.
Altafally, Meer	
Bagchee, Guru Dass	July 1843.
Barooree, Ramrajah	
Bhadoory, Dwarkanath	19th July 1872.
Bhuttacharjee, Gooru Churn ...	1841.
„ Grish Chunder ...	
„ Hur Coomar ...	8th March 1866.
„ Janokinath ...	11th June 1844.
Biswas, Poresh Nath	11th May 1871.
Bose, Dwarkanath	10th June 1872
„ Guru Churn	15th March 1852.

Names.	Date of Qualification
DACCA,—(*Continued.*)	
Bose, Horeenath	24th April 1873.
„ Koylash Chunder	
„ Prannath	10th June 1872
„ (Roy) Chunder Kanth ...	11th June 1872.
„ Soroop Chunder	January 1841.
„ Taruck Chunder	18th May 1871.
Bundopadhya, Banee Nath ...	
„ Doorga Churn ...	July 1861.
„ Gooru Churn, Government Pleader	January 1856.
Bundopadhya, Joy Chunder ...	January 1856.
Chaki, Gobind Chunder	30th January 1834
Chowdhry, Baney Madhub ...	27th January 1851.
„ Bhugwan Chunder ...	March 1854.
„ Gooru Gobind ...	March 1859.
„ Ishan Chunder ...	February 1856.
„ Ishur Chunder ...	July 1861.
„ Kali Nath	1833.
„ Okhiluddin	15th March 1845.
„ Taruck Chunder ...	20th January 1844.
Chuckerbutty, Dwarkanath ...	July 1861.
„ Juggut Chunder...	January 1851.
„ Mohesh Chunder...	2nd March 1843.
„ Radhanath, Government Pleader	28th May 1845.
Chuckerbutty, Raj Kishore ...	January 1856.
„ Rojeeblochun ...	January 1851.
„ Suroop Chunder...	January 1851.
Chund, Juggobundhu	10th June 1872.
Chuttopadhya, Horish Chunder...	July 1861.
„ Kalinath	January 1851.
„ Shib Chunder ...	9th August 1869.
„ Tiluck Chunder, Government Pleader	1240 B. S.
Dass, Anund Chunder	June 1854.
„ Anund Chunder	21st February 1855.
„ Baroda Sunker	1st March 1859.
„ Doorga Dass	January 1852.
„ Girija Sunker	
„ Gobind Chunder	20th June 1872.
„ Goluck Chunder	May 1859.
„ Gopee Churn	31st January 1856.
„ Grish Chunder	10th June 1872.
„ Joy Chunder	19th September 1871.
„ Koylash Chunder	February 1871.
„ Koylash Chunder	
„ Mohesh Chunder	May 1859.
„ Mohima Chunder	18th June 1864.
„ Mohima Chunder	January 1856.
„ Ooma Kanth	May 1859.
„ Prosono Kumar	11th May 1871.
„ Prosono Kumar	22nd September 1864.
Dey (Mojoomdar), Mohesh Chunder	11th July 1872.
„ Mohun Bashi	18th May 1871.
„ Ram Chunder	24th April 1873.
„ Ramtonoo	14th April 1874.
Dutt, Bhoyrub Chunder... ...	January 1856.
„ Denonath	25th January 1858.
„ Gooru Churn	19th August 1869.
„ Gooru Churn	20th June 1872.
„ Koylash Chunder	11th July 1872.
„ Ram Kinker	1842.
„ Saroda Prosad	10th June 1872.
Endad Ali	January 1852.
„ Ali	July 1861.
Ghose, Chunder Coomar... ...	11th June 1872.
„ Gopeenath	January 1852.
„ Hurry Mohun	4th February 1856.
„ Ishan Chunder	14th April 1873.
„ Lukheenarain	4th July 1854.
„ Mohesh Chunder... ...	14th April 1873.
„ Mothooranath	June 1854.
„ Peary Mohun	20th June 1872.
„ Radha Kishore	30th March 1843.
„ Soshoobhusan	4th February 1856.
„ Tariny Churn	11th June 1872.
Ghuttuk, Rojoni Kanth	14th April 1873.
Goobo, Hur Chunder	
„ Joy Chunder ...	18th May 1871.
„ Juggut Chunder	24th April 1873.
„ Lukhy Kanth	1851
„ Russik Chunder	24th April 1873.
„ Teluck Chunder	28th January 1857.
Goopto, Bhugwan Chunder ...	January 1856.
„ Gooru Dyal	
„ Hur Mohun	January 1858.
Gyasuddin	30th April 1842.
Hore, Gour Kishore	January 1873.
Khasnovis, Tariny Churn ...	1st July 1861.
Khuboboollah	January 1858.
Lashkar, Ganesh Chunder ...	26th June 1854.

Names.	Date of Qualification.
DACCA.—(*Continued.*)	
Mahomed Abbool Ganny ...	14th April 1873.
Mashcharok, Juggut Chunder ...	March 1854.
Mitter, Janokinath	10th August 1872.
„ Muddun Mohun ...	January 1856.
Moitra, Doorgagutty ...	5th June 1871.
„ Grish Chunder, Government Pleader	30th July 1869.
„ Prannath	January 1873.
Moneeruddin Ahmed	July 1861.
Mookerjee, Kali Churn	30th July 1869.
Mookhopadhya, Kisto Coomar ...	8th January 1855.
„ Mohima Chunder	
„ Prosono Coomar	20th June 1872.
„ Shosheebhusan...	14th June 1870.
Mookhotee, Kashee Chunder ...	January 1851.
Moulik, Kali Kishto	January 1856.
Mozoomdar, Brojo Chunder ...	January 1851.
„ Hurry Churn ...	30th May 1864.
„ Khetronath ...	3rd February 1858.
„ Sosheebhusan ...	January 1873.
„ Tariny Churn ...	24th April 1873.
Mullik, Denonath	10th May 1859.
Nag, Madhub Chunder	January 1856.
„ Madhub Chunder	10th March 1859.
Nawab, Ali Khoondkar	10th June 1872.
Neogy, Bhugwan Chunder ...	January 1857.
„ Kali Pershad	January 1841.
„ Ram Kumar	June 1854.
Pal, Kali Kumar	July 1861.
Roodro, Hurry Lall	January 1856
Roy, Anund Chunder	January 1857.
„ Anund Mohun	January 1856.
„ Beharee Kanth	January 1858.
„ Bissessur	19th June 1871.
„ Chunder Kanth	
„ Chunder Nath, Government Pleader	1841.
Roy, Doorga Sunker	8th May 1868.
„ Huro Chunder	March 1873.
„ Kali Kanth...	10th February 1834.
„ Kishto Chunder	1844.
„ Komola Kanth	31st January 1856.
„ Koylash Chunder	14th April 1873.
„ Mohesh Chunder	January 1857.
„ Mohima Chunder	July 1861.
„ Poorno Chunder	January 1856.
„ Prosono Sunkar	
„ Raj Chunder	January 1871.
„ Tarinee Churn	July 1861.
Sen, Bharut Chunder	June 1854.
„ Bhugwan Chunder... ...	June 1854.
„ Bissessur	January 1856.
„ Bungo Chunder	January 1858.
„ Chunder Kanth	10th June 1872.
„ Doorga Joy...	10th May 1859.
„ Gooru Dass...	June 1854.
„ Grish Chunder	
„ Hurryhur	January 1858.
„ Ishur Chunder	January 1852.
„ Kali Kanth	January 1856.
„ Komode Chunder	January 1856.
„ Koylash Chunder	17th May 1872.
„ Koylash Chunder	January 1855.
„ Mohima Chunder	4th February 1858.
„ Muddun Mohun	31st January 1856.
„ Nobo Coomar	January 1856.
„ Nundo Coomar	March 1859.
„ Prosono Coomar	January 1857.
„ Prosono Coomar	14th April 1873.
„ Radha Nath	January 1856.
„ Ram Chunder	January 1847.
„ Ram Kinker, Government Pleader	2nd August 1843.
„ Shib Chunder	February 1859.
„ Tariny Churn	February 1853.
„ Umesh Chunder	10th May 1857.
Singh, Kali Persad	1837.
Sirkar, Bishumber	
„ Jadub Chunder	5th June 1871.
Summadhur Prannath	17th February 1834.
DINAGEPORE.	
Abdool Guffoor	
Acharjee, Boroneshwar	8th April 1873.
Ali Mahomed	20th December 1854.
Ameenooddin	22nd December 1837.
Bagchee, Keshub Chunder ...	10th May 1859.
„ Mohesh Chunder ...	10th May 1859.
Banerjee, Kedarnath	3rd June 1870.
„ Ramlal	16th April 1840
Bhuttacharjee, Tarok Nath ...	28th January 1857.
Bose, Kedarnath	9th August 1872.

Names.	Date of Qualification.
DINAGEPORE.—(*Continued.*)	
Chowdhry, Indronarain... ...	22nd April 1865.
„ Ishwar Chunder ...	18th February 1845.
„ Mon Mohun ...	15th June 1858.
Chuckerbutty, Gobindnath ..	10th April 1841.
„ Gopal Chunder ...	7th May 1872.
„ Kali Prosono ...	9th August 1872.
„ Mohima Chunder	10th May 1859.
„ Petumber ...	8th April 1873.
„ Radhanath ...	
„ Ram Chunder ...	January 1857.
Dass, Chunder Kanth	25th January 1858.
„ Gopal Chunder	10th May 1859.
„ Ishwar Chunder	27th February 1847.
„ Ishwar Chunder	10th March 1845.
„ Mon Mohun	28th January 1857.
„ Mudon Mohun	6th May 1872.
„ Ramdoolal...	10th April 1841.
„ Ratan Chunder	10th May 1859.
„ Sree Nath	22nd December 1837.
Ghose, Behary Lall	28th January 1856.
„ Gobind Chunder	8th April 1873.
„ Kishto Jeebun	25th April 1844.
Golam Abid	10th May 1859.
Khan Mahomed	6th August 1838.
Kutubooddin	28th January 1857.
Lahory, Lall Behary	July 1861.
„ Sham Soonder	28th January 1856.
„ Shyama Churn	
Mahomed Gohur Ali	30th July 1869.
Misser, Chunder Mohun... ...	8th April 1873.
Mohunto, Gopal Chunder ...	19th August 1872.
Moitro, Anund Nath	14th April 1873.
„ Kishub Chunder	9th September 1839.
Mojfor Hossein	10th May 1859.
Mojoomdar, Bhoyrub Chunder ...	September 1848.
„ Gooroo Nath ...	8th April 1873.
Mookerjee, Troylokhonath ...	2nd June 1856.
Nadir Hossein, Syed	6th May 1872.
Neogy, Huri Kanto	28th January 1857.
„ Janokinath	10th May 1859.
„ Janokinath	28th January 1856.
„ Mohima Chunder	28th January 1857.
Nobootoollah	2nd July 1841.
Nooroolhuq	January 1873.
Nundy Kripa Nath	20th March 1858.
Pygam Ali	10th May 1859.
Roy, Anund Chunder	
„ Anund Nath	26th January 1858.
„ Kali Nath	16th January 1871.
Sen, Chunder Mohun	6th May 1872.
„ Dwarka Nath	28th January 1857.
„ Gooroo Churn	28th January 1857.
„ Kali Dass	16th March 1854.
„ Kali Mohun	25th January 1856.
„ Koylash Chunder	6th June 1870.
„ Rooma Nath	February 1852.
„ Tarinee Prosad	10th May 1859.
Sheritoollah	10th May 1859.
Singh, Krishno Kishore	10th April 1841.
Sirkar, Denonath	27th December 1847.
„ Gooroo Gobind	1st June 1870.
„ Kali Prosad	27th February 1847.
Teg Ali, Syed	25th January 1858.
GYA.	
Afzul Hossein, Syed	February 1856.
Ajodhia Pershad	29th March 1841.
Azhur Hossein, Sheikh	29th June 1840.
Baijnath Sahoy	2nd May 1856.
Chumroo Lall	21st February 1840.
Deodharee Lall	4th June 1870.
Dewnath Singh	5th May 1871.
Dhaka Lall	28th April 1842.
Doorgahi Lall	10th June 1872.
Furhut Hossein	10th June 1872.
Gopal Lall	13th June 1843.
„ Lall	14th June 1843.
Hunooman Sahoy	9th January 1836.
Hurbuns Sahoy	7th May 1856.
Hursahoy Singh	18th April 1842.
Jahangeer Buksh, Syed	11th June 1873.
Jewan Lall	10th January 1843.
Joynath Sahoy	30th January 1855.
Kabirooddin Ahmed, Syed ...	January 1851.
Kally Churn	5th February 1842.
Khoda Buksh	February 1856.
Khoorshed Ali, Sheikh	5th May 1871.
Luchmun Sahoy	27th January 1855.
Lutif Hossein, Syed	5th February 1856.
Mahadeo Pershad	2nd May 1856.
Mahomed Abdool Lutif	1st June 1870.
„ Ishuk	10th June 1872.

Names.	Date of Qualification.
GYA.—(*Continued.*)	
Mozhur Hossein	10th June 1872.
Mehdee Hossein	23rd February 1856.
Moondree Lall	7th March 1842.
Nazeer Ashun, Sheikh	7th April 1873.
Neaz Ali, Syed	18th December 1843.
Nem Chand Lall (son of Nunkoo Lall)	24th July 1843.
Nem Chaud Lall (son of Sungum Lall)	5th February 1842.
Roghoobur Pershad	2nd May 1856.
Roghoobuns Sahoy	27th August 1846.
Rohim Ali	9th January 1836.
Shew Pershad	4th June 1870.
Tilok Chand	29th June 1834.
Waizul Huq, Syod	25th June 1856.
Zohoorul Huq	10th June 1872.
HOOGHLY.	
Abdool Ali	1844.
Ali Buksh	22nd September 1836.
Banerjea, Annoda Churn ...	March 1859.
„ Bamapodo, Government Pleader	18th August 1841.
Banerjea, Baney Madhub ...	July 1864.
„ Chunder Coomar ...	March 1859.
„ Gungadhur	14th June 1844.
„ Jodu Nath	January 1858.
„ Jodu Nath, L.L. ...	14th February 1873.
„ Mothoora Mohun ...	January 1858.
„ Mothoora Mohun ...	16th November 1848.
„ Sree Gopal	16th February 1858.
„ Umesh Chunder ...	27th August 1869
Basarutullah, Government Pleader	7th November 1835.
Bhuttacharjee, Hurrish Chunder	17th June 1872.
„ Kooshee Dhuj ...	13th May 1865.
Bohawoddin, Ahmed	January 1851.
Bose, Amirta Lall	
„ Amirta Lall, Offg. Government Pleader	1st May 1859.
Bose, Doorga Prosad	8th May 1873.
„ Jogendronaram	20th June 1844.
„ Kali Prosad	22nd March 1858.
„ Koonjo Behary	1st March 1858.
Chatterjee, Ambika Churn ...	25th July 1845.
Chatterjee, Grish Chunder ...	15th July 1871.
„ Grish Chunder	January 1873.
„ Kashi Nath ...	4th February 1856.
„ Kedar Nath, L.L. ...	6th September 1834.
„ Ramjeebun ...	December 1869.
„ Sreenath ...	23nd May 1872.
Chuckerbutty, Baney Madhub ...	4th February 1858.
„ Bussessur ...	June 1859.
Dey, Joykishen	January 1872.
Dutt, Kshan Chunder	7th March 1859.
„ Mokendro Nath	March 1859.
Emdad Ali ...	March 1859.
Fyaz Afzul ...	4th February 1858.
Ghose, Chooney Lall ...	25th August 1865.
„ Essur Chunder ...	7th March 1859.
„ Gunesh Chunder, L.L. ...	18th June 1838.
„ Kali Prosad	27th November 1870.
„ Kedar Nath	13th July 1841.
„ Nobo Gopal	7th March 1859.
„ Okoor Chunder, Government Pleader	27th February 1858.
„ Tara Chand	March 1844.
„ Tripoora Churn	March 1843.
Gossain, Bhugwan Chunder ...	February 1857.
Haldar, Heera Lall	January 1873.
Jodu Nath Baboo	7th April 1873.
Khoda Buksh, Government Pleader	28th April 1851.
Lahory, Moti Lall	4th February 1857.
Mahomed Golab Ali	January 1872.
„ Muthsef, Government Pleader	January 1851.
Mitter, Bani Madhub	24th April 1833.
„ Narender Nath	January 1871.
„ Rasa Gopal	January 1873.
„ Taruck Nath, Government Pleader	4th February 1858.
Mojoomdar, Gopal Chunder ...	January 1851.
„ Mohim Chunder, L.L.	31st January 1856.
„ Ram Dass	14th February 1873.
„ Ramjeebun	March 1859.
Mookerjee, Bhubon Mohun, L.L.	27th February 1857.
„ Biseumber	3rd February 1870.
„ Brojonath	January 1851.
„ Brojonath	19th June 1844.
„ Gopal Chunder ...	January 1873.
„ Gungadhur	11th April 1873.
„ Jogendro Chunder ...	29th June 1871.

Names.	Date of Qualification.
HOOGHLY.—(*Continued.*)	
Mookerjee, Modun Gopal ...	January 1851.
„ Radhika Podo ...	1st March 1858.
„ Rajkishen ...	January 1868.
Mullik, Akhoy Coomar, L.L. ...	22nd July 1870.
Neogee, Nilmadhub	March 1859.
Patra, Gossain Dass	22nd July 1872.
Roy, Eshan Chunder	1st March 1858.
„ Gora Chand	16th March 1832.
„ Grish Chunder	February 1872.
Sandyal, Dinonath	March 1869.
„ Koilash Chunder ...	10th May 1859.
Sen, Behary Lall	March 1859.
„ Prosono Coomar	January 1871.
Shome, Rusik Lall ..	March 1859.
Singh, Jodu Nath	21st May 1868.
„ Suroop Narain	January 1851.
Sircar, Dabi Churn	7th August 1841.
„ Kashi Nath	January 1858.
„ Nobo Kishen	14th September 1842
„ Punchanon	14th June 1844.
„ Ram Taruck	3rd January 1844.
Saminooddin	7th March 1859.
JESSORE.	
Acharjee, Abhoya Churn ...	1853.
Assimuddi	5th December 1840.
Banerjee, Aghore Nath	1st June 1873.
„ Kali Kinker	10th June 1872.
„ Keshub Chunder .	25th January 1858
„ Peary Mohun	Ditto.
„ Romesh Chunder ...	January 1871.
Bassarutoollah, Syed	11th May 1871.
Bhudder, Pranhurry	10th May 1859.
„ Sreenath	25th January 1858.
Bhuttacharjee, Gobind Chunder	22nd April 1865.
„ Nobin Chunder ..	10th June 1872.
„ Omesh Chunder	11th May 1871.
Biswas, Monguljan	February 1874.
„ Shetul Chunder	January 1871.
Bose, Anund Chunder	January 1851.
„ Dabi Churn	January 1871.
„ Gobind Chunder	6th January 1866
„ Guru Churn	April 1844.
„ Gungadhur	18th July 1844.
„ Kaminy Mohun	February 1872.
„ Kedarnath	4th February 1857
„ Poreshnath	25th January 1858
„ Ramottam	February 1872.
„ Sreenath ...	1857
„ Syama Churn	February 1872.
„ Umbika Churn	January 1873.
Chandra, Preonath	1st June 1873.
Chatterjee, Dabibur	10th June 1872.
„ Fukeer Chand ...	
Chowdhry, Ramlal	1st June 1870.
Chuckeroutty, Haran Chunder ...	July 1859.
„ Preonath ...	February 1873.
„ Taroknath ...	5th June 1871.
„ Chunder Nath ...	10th May 1859.
„ Dwarkanath ...	10th June 1872
„ Rojoni Kanth ...	
„ Rojoni Kanth ...	4th April 1873.
„ Shama Churn ...	30th April 1860
„ Tara Chand ...	February 1872.
Dass, Chunder Kanth	4th April 1873.
„ Dinobundhu	10th June 1872.
„ Gobind Chunder	10th June 1872.
„ Kali Kanth	18th July 1859.
„ Koilash Chunder	19th July 1859.
„ Mothooranath	14th April 1873.
„ Pranhurry, Government Pleader	
„ Rhid Komul	4th February 1857.
Deanutoollah Kazi	February 1872.
Dey, Gopal Chunder	February 1872.
Dhur, Akhoy Kumar	February 1872.
„ Prosono Kumar	February 1872.
Dutt, Huri Mohun	February 1872.
„ Ishur Chunder	2nd February 1858.
„ Kristo Lall	9th August 1872.
„ Nobin Chunder	11th June 1872.
„ Parbutty Churn	10th May 1859.
„ Rojoni Kanth	10th June 1872
„ Tara Prosono ...	10th June 1872
Emdad Ali, Syed	11th May 1871
Enamuddin, M.	January 1851.
Gangoolly, Troylokhonath ..	January 1871.
Ghose, Bunwaree Lall ...	10th June 1872.
„ Chunder Kanth	14th April 1873.
„ Gooroo Churn	25th January 1858.
„ Ishur Chunder	13th August 1869.
„ Janokinath	22nd July 1851.
„ Jogendronath	February 1872.

Names.	Date of Qualification.
JESSORE.—(*Continued.*)	
Ghose, Kirti Chunder	25th June 1845.
„ Mothooranath	
„ Mothooranath	February 1874.
„ Modusudan	10th June 1872.
„ Nilmadhub	
„ Preonath	January 1873.
„ Punchanan	11th January 1848.
„ Raj Kumar	February 1872.
„ Ram Lall	
„ Ram Lall	10th June 1872.
„ Rashbehary	11th May 1859.
„ Rhidhoy Nath	10th June 1872.
„ Rojoni Kanth	February 1872.
„ Rojoni Kanth	11th May 1871.
„ Rojoni Kanth	February 1872.
„ Roy Churn	28th January 1856.
„ Russik Lall	February 1872.
„ Russik Lall	Ditto.
„ Shilota Churn	7th February 1855.
„ Shosheebhusan	February 1872.
Golam Shurruf, Kasi	1851.
Gooho, Jadub Chunder	February 1872.
Gungapadhya, Doibo Chunder ...	4th April 1873.
Kamal Khan	1836.
Kanjilal, Gopal Chunder ...	2nd February 1859.
Khoda Buksh	13th November 1862.
Koondkar, Newab Ali	February 1872.
„ Tofiluddin	February 1874.
Kur, Amrita Lall	10th June 1872.
Mahomed Sami	
„ Wazir	January 1857.
Mitter, Bhugbut Chunder ...	February 1872.
„ Gudadhur	10th May 1859.
„ Ramrutna	15th July 1840.
Mookerjee, Jogeshur	16th April 1872.
„ Koilash Chunder ...	
„ Peary Mohun ...	25th January 1858.
„ Rampran	25th January 1855.
Mozoomdar, Protap Chunder ...	10th June 1872.
„ Sree Nath	
„ Sree Nath	4th April 1873.
„ Uma Churn ...	2nd February 1859.
Mullik, Sreenath	16th February 1839.
Mustafi, Abhoya Churn	19th February 1868.
„ Rojoni Kanth	4th April 1873.
Nath, Peary Mohun	February 1872.
Nundy, Judhister Churn	Ditto.
Nusseemuddin	4th January 1857.
Pall, Rukini Kanth	
Roy, Denonath	25th January 1858.
„ Radha Churn	February 1872.
„ Ramlal	10th May 1859.
„ Rashbehary	28th January 1851.
„ Shitanath	4th February 1858.
„ Tilok Chunder	27th June 1837.
„ (Chowdhry) Joy Krishna...	March 1859.
Sen, Anund Chunder	3rd August 1869.
„ Ambika Churn	6th June 1872.
„ Chunder Kumar	10th June 1872.
„ Dwarkanath	10th June 1872.
„ Guru Dass	4th May 1865.
„ Jodunath	4th April 1873.
„ Jogendronath	4th April 1873.
„ Kali Prosono	30th January 1856
„ Nobin Chunder	March 1859.
„ Poornanund	11th June 1872.
„ Sosheebhusan	10th January 1873.
Sikdar, Koilash Chunder ...	10th June 1872.
Singh, Nobin Chunder	10th June 1872.
Sirkar, Chunder Kanth	
„ Dwarka Nath	1870.
„ Gotinath	10th June 1872.
„ Hurrish Chunder ...	February 1872.
„ Jogendronath, L.L. ...	14th February 1873.
„ Nobin Chunder	January 1857.
Someeruddin	August 1832.
Sumardar, Omesh Chunder ...	10th June 1872.
Taher	28th January 1842.
MIDNAPORE.	
Abdool Wahed Khan	7th August 1856.
Adito, Modhusudan	23rd May 1840.
Badiroodin Mahomed	1st December 1836.
Banerjea, Aghore Chand	January 1873.
Bhunjo, Issur Chunder	January 1872.
Bhuttacharjee, Bhuggobutty Churn	18th January 1851.
Biswas, Bilas Behary	January 1873.
Bose, Mohendronath	18th November 1848.
„ Parbutty Churn ..	5th May 1871.
Chatterjee, Grish Chunder .	January 1873.
Chowdhry, Kali Prosono ..	24th September 1869.

Names.	Date of Qualification
MIDNAPORE.—(*Continued.*)	
Chuttopadhya, Nuddear Chand	26th January 1858.
Dass, Kishore Mohun	7th December 1841.
„ Ram Gobind	26th January 1827.
„ Sreemontolall, Government Pleader	11th January 1841.
„ Sreenath	4th February 1858.
Dutt, Gopinath	13th August 1839.
„ Ram Ram	February 1870.
Emadoodin Mahomed, Government Pleader	13th January 1851.
Enam Ali	January 1852.
Fakeorooddin Ahmed	January 1873.
Gangoolly, Raj Krishna... ...	1865.
Ghose, Dinobundhu	1st March 1832.
„ Gopal Chunder	4th May 1873.
„ Isham Chunder	13th January 1851.
„ Koomoda Churn... ...	May 1872.
„ Peary Lall, Government Pleader	March 1859.
Golam Akbar	29th January 1827.
Hajra, Bykuntnath	January 1873.
Jonab Ali	January 1851.
Mitter, Chunder Mohun	June 1872.
Mohapatro, Radha Mohun ...	26th September 1848.
Mojoomdar, Kali Nath	13th January 1851.
Mookerjee, Anund Chunder ...	December 1872.
„ Koylash Chunder ...	13th January 1851.
Mookhopadhya, Dinobundhu ...	3rd December 1845.
„ Kartik Chunder	January 1873.
Mullik, Behary Lall	4th February 1857.
„ Indronarain	1st July 1865.
Musluddin Mahomed	1848.
Mytee, Sidessur	3rd December 1842.
Pahan, Udoy Chand	
Pal, Kheter Mohun	January 1852.
„ Ram Chunder	1st March 1859.
Pyne, Brojo Mohun	22nd September 1840.
Roy, Bhoyrub Chunder	13th January 1851.
„ Gobind Prosad	28th April 1845.
„ Kalinath	January 1858.
„ Koylash Chunder	4th February 1858.
„ Radha Krishna	30th June 1833.
„ Sreenath	4th February 1857.
Singh, Rajnarain...	July 1870.
Sirkar, Kali Kinker	January 1871.
„ Krishna Mohun	6th July 1838.
„ Petumber	January 1851.
MOORSHEDABAD.	
Abdool Gunny	8th March 1859.
Acharjee, Kristo Churn	14th April 1869.
Banerjea, Bishumber	4th February 1857.
„ Doorga Dass, Government Pleader ...	January 1857.
„ Mohesh Chunder ...	11th June 1872.
„ Uma Churn	January 1873.
Bhuttacharjee, Bedkanth ...	6th June 1870.
„ Jadub Chunder...	27th November 1848.
„ Mothooranath ...	26th April 1873.
Biswas, Gurulall	12th December 1842.
Bose, Rosomai	19th July 1871.
Chatterjee, Grish Chunder ...	25th January 1858.
„ Jugnut Chunder ...	11th August 1839.
„ Nilmadhub ...	January 1871.
„ Nrisingha Ram ...	6th May 1871.
„ Sagurnath ...	26th April 1873.
Chuckerbutty, Grish Chunder ...	14th December 1860.
„ Krishna Gobind...	14th September 1839.
Dass, Lall Behary	9th March 1859.
„ Puran Chunder	28th January 1856.
„ Ramdoyal	23nd June 1861.
Dedar Ali, Meer	25th May 1835.
Gangoolly, Guru Dass	July 1864.
„ Probol Chunder ...	27th June 1859.
„ Saroda Churn ...	5th August 1869.
Ghosal, Ganapoti	16th July 1852.
Ghose, Ashootosh	January 1873.
„ Bisseesur	January 1856.
Golam Shamdani	23rd November 1839.
Goobo, Gokulnath	20th June 1864.
Hematoollah	January 1851.
Lotafut Hossein	August 1837.
Mahomed Asum	31st December 1841.
„ Hossein	11th June 1872.
Mitter, Khetter Mohun	27th November 1856.
„ Ram Chunder	September 1848.
Mookerjee, Bishun Chunder, Government Pleader	28th January 1856.
Mookerjee, Boikuntnath ...	January 1871.
„ Denonath	January 1857.
„ Jodunath, Government Pleader ..	January 1851.

Names.	Date of Qualification.
MOORSHEDABAD.—(*Continued.*)	
Mookerjee, Krishna Lall ...	17th February 1855.
„ Radha Ballub ...	January 1858.
Mustafi, Ram Nrisingha ...	28th January 1859.
Roy, Bishun Chunder ...	25th July 1852.
„ Brojendro Kumar ...	10th June 1871.
„ Huri Mohun	5th February 1858.
„ Krishnaballub	July 1864.
Saha, Tarun Krishna	January 1873.
Sen, Sreedam Chunder ...	6th May 1871.
Sinha, Joahir	24th June 1837.
„ Mehendronath	January 1870.
Sirkar, Gungadhur	24th July 1840.
„ Koilash Chunder ...	17th June 1872.
„ Man Gobind	25th September 1848.
Toffezzul Hossein	30th August 1873.
Upadhya, Ram Kumar	29th April 1839.
MYMENSINGH.	
Ayen, Loke Nath ...	10th June 1872.
Bagchee, Koilash Chunder ...	9th April 1873.
Banerjee, Sosheebhusan ...	29th August 1872
Bhadooree, Kali Nath ...	31st January 1856.
„ Lukhyan Chunder ...	January 1873.
Bhoomik, Bepin Chunder ...	9th April 1873.
„ Bishwa Nath ...	Ditto.
„ Hara Mohun ...	14th April 1873.
Bhuttacharjee, Gobind Chunder	9th April 1873.
Biswas, Doorlub Narain ...	30th July 1869.
„ Raj Mohun ...	10th June 1872.
„ Tariny Prosad ...	January 1856.
Boishnab Dwarkanath ...	18th May 1871.
Boishya, Raj Krishna ...	May 1859.
Bose, Doorga Dass ...	Ditto.
„ Gobind Kishore ...	January 1873.
„ Gooroo Churn ...	15th May 1871.
„ Gunga Moye ...	26th July 1873.
„ Njlkanth ...	13th August 1869.
Bundopadhya, Denobundhu ...	January 1873.
„ Doorga Churn ...	February 1852.
„ Gobind Chunder	14th April 1873.
„ Nobo Kumar ...	13th February 1851.
„ Raj Mohun ...	10th June 1872.
„ Sreenath ...	May 1859.
Burdhun, Surbanund ...	February 1873.
Chowdhry, Gobindnarain ...	16th January 1857.
„ Hur Chunder ...	6th May 1872.
„ Kripa Nath ...	13th May 1871.
„ Nobo Kishore ...	January 1858.
„ Radha Nath ...	9th April 1873.
Chuckerbutty, Ambika Churn ...	30th July 1869.
„ Gooroo Prosad ...	5th July 1870.
„ Ishan Chunder ...	30th July 1869.
„ Kashi Kanth ...	31st January 1856.
„ Lukhy Kanth ...	10th June 1872.
„ Raj Chunder ...	January 1858.
„ Raj Kishore ...	26th January 1856.
„ Ram Churn ...	January 1851.
„ Ram Mohun ...	19th February 1845.
„ Ramruttun ...	31st January 1856.
„ Rughoonath ...	3rd February 1858.
Chund, Raj Nath ...	23rd August 1869.
Dass, Dwarkanath ...	January 1858.
„ Gobind Chunder ...	10th May 1859.
„ Jugobundhu ...	13th May 1871.
„ Sosheebhusan ...	31st January 1856.
Dass, Sreenath	10th May 1859.
Dey, (Biswas) Roma Kanth ...	18th June 1839.
„ Gobind Chunder	26th January 1855.
„ Ram Gopal	June 1845.
„ Ram Kumar ...	14th June 1870.
Dhur, Ishan Chunder	30th July 1869.
Dutt, Grish Chunder	16th June 1870.
„ Huro Gopal	9th April 1873.
„ Jagat Bundhu	18th July 1845.
„ Kali Churn	January 1858.
„ Ram Lochun	31st December 1840.
„ Shib Nath	February 1852.
Gangoolly, Deb Nath	10th June 1872.
Ghose, Bidyadhur, Government Pleader	January 1868.
Ghose, Jagat Chunder	6th August 1869.
„ Kashi Chunder	23rd June 1861.
„ Mohim Chunder	July 1871.
„ Nundo Kumar	January 1858.
„ Shib Kishore	13th June 1871.
Golam Hossein	May 1859.
„ Nubbee	31st January 1858
Gooho, Gobind Chunder	May 1859.
„ Huri Churn, Government Pleader	7th April 1854.
„ Huri Nath	May 1859.
„ Koylash Chunder ...	January 1872.

Names.	Date of Qualification.
MYMENSINGH.—(*Continued.*)	
Gooho, Shib Nath	1st April 1841.
Goopto, Bhoyrub Chunder ...	17th March 1854.
„ Jagat Chunder ...	February 1852.
Haldar, Tarinee Churn	9th January 1840.
Jalil Buksh	March 1869.
Kur, Janokey Nath	22nd January 1851.
„ Ramnarain	7th July 1837.
Lashker, Gour Mohun	10th August 1872.
Mahatuboodin Khan	2nd April 1842.
Mahomed Rejah	„
Moitra, Dwarkanath	24th April 1873.
Moneeruddin Ahmed	July 1846.
Mozoomdar, Doorga Nath ...	January 1872.
„ Krishna Kumar, Government Pleader	31st January 1856.
„ Krishna Soonder, Government Pleader	16th March 1859.
Nag, Bholrub Chunder	May 1859.
„ Bishwa Nath	May 1869.
Neogy, Anund Mohun	January 1870
„ Chunder Soonder ...	May 1859.
„ Gobind Persaud... ...	26th January 1855.
„ Huri Nath	30th July 1869.
„ Ram Narain	10th May 1859
Roy, Bungo Chunder	May 1859.
„ Chunder Nath	January 1844.
„ Doorga Churn	27th June 1871.
„ Gunga Gobind	28th January 1867.
„ Huro Nath	9th April 1873.
„ Kali Bholrub	27th August 1839.
„ Koonjo Kishore	13th May 1871.
„ Krishna Mohun	15th February 1858.
„ Krishna Soonder	10th June 1872.
„ Loke Nath	January 1855.
„ Nobo Kishore	31st January 1836.
„ Nunda Kishore	12th May 1842.
„ Ooma Sunker	31st January 1856.
„ Radha Kanth	3rd February 1825.
„ Ram Chunder	10th May 1859.
„ Shosheebhusan	26th July 1873.
„ Tarok Nath ...	January 1855.
Sanyal, Gour Huri	May 1859.
Sen, Anund Chunder	28th February 1856.
„ Bharut Chunder	15th February 1858.
„ Brojobullub	January 1856.
„ Chunder Nath	10th May 1859.
„ Doorga Prosad	7th January 1858.
„ Gobind Chunder	28th January 1857.
„ Grish Chunder	22nd January 1864.
„ Gyan Chunder	10th May 1859?
„ Jagadananda	January 1868.
„ Kali Hur	31st January 1865.
„ Mohendro Narain	January 1858.
„ Mohim Chunder	10th June 1871.
„ Sree Kanth	13th May 1871.
„ Tarok Chunder	5th July 1866.
Shabedullah	May 1859.
Sirkar, Bholrub Nath	17th July 1832.
„ Fakir Chand	19th June 1837.
„ Koilash Chunder... ...	January 1856.
„ Krishna Chunder ...	January 1856.
„ Krishna Kumar	January 1858.
Surmah (Motayed), Haradhone ..	10th June 1872.
„ (Mozoomdar), Doorga Churn	May 1859.
„ (Roy), Gopee Mohun ...	January 1858.
„ (Topdar), Krishno Gobind	18th March 1864.
Tewary, Gunga Deen	24th September 1844
NUDDEA.	
Acharjee, Ram Chunder... ...	30th January 1851.
Adhikary, Peary Lall	17th June 1872.
Afzal Hossein	30th July 1869.
Bagchee, Prosono Chunder ...	31st May 1870.
Banerjea, Abhoya Churn ...	7th March 1859.
„ Doorgananda	27th November 1848.
„ Krishna Chunder ...	27th November 1848.
„ Mon Mohun	30th January 1851.
„ Ram Chunder ...	10th June 1872.
„ Sreehurry	6th April 1865.
„ Surja Kumar	14th March 1859.
Bhadoory, Sosheebusan	September 1864.
Bhuttacharjee, Trilochun ...	14th March 1859.
Bose, Aghore Nath	30th April 1873.
„ Charu Chunder	1st June 1872.
„ Sreekanth	7th April 1853.
„ Tarinee Churn	30th July 1869.
Bukshee, Umesh Chunder ...	31st July 1869.
Chatterjee, Akhoya Chunder ...	31st May 1870.
„ Golucknath ...	30th January 1851.
„ Jagabundhu ...	30th January 1851.
„ Nitya Gopal ...	3rd September 1869.

Names.	Date of Qualification.
NUDDEA.—(*Continued.*)	
Chatterjee, Ram Gopal ...	22nd April 1865.
Chuckerbutty, Bani Madhub ...	14th March 1859.
„ Gopinath ...	27th November 1848.
„ Nil Komul ...	21st June 1882.
„ Raj Krishna ...	8th May 1871.
Dutt, Mohesh Chunder ...	21st June 1882.
Ghose, Kirti Chunder	21st June 1866.
„ Rajnarain	7th March 1859.
Goopto, Koilash Chunder ...	6th May 1872.
Guin, Krishnahurl	11th June 1872.
Misser, Denonath	26th June 1871.
Mitter, Dwarka Nath	17th November 1843.
„ Nilamber	17th April 1873.
„ Tara Prosad	4th May 1865.
Mohuri, Jagadisvar	10th June 1872.
Mojoomdar, Jodunath	20th June 1872.
Mookerjee, Boido Nath	5th April 1873.
„ Dwarka Nath ...	19th November 1860.
„ Grish Chunder ...	4th May 1865.
„ Kali Nath	27th November 1848.
„ Sreenath	21st June 1866.
Moulik, Prosono Chunder ...	24th March 1852.
Mukhopati, Shosheebhusan ...	7th June 1872
Nag, Hurrish Chunder ...	27th November 1848.
Roy (Chowdhry), Bhubon Mohun	1st March 1859.
„ „ Chunder Kunth	14th March 1859.
„ Chowdhry Patit Paban ...	10th May 1859
Roy, Gopinath	30th January 1856.
„ Hurrish Chunder ...	10th January 1870.
„ Jagneswar	9th February 1871.
„ Sastibar	26th January 1853.
Sen, Chunder Mohun	27th November 1848.
„ Kalibur	17th May 1852.
Singh, Pulin Chunder	31st May 1870.
Sirkar, Dwarkanath	14th February 1855.
„ Haran Chunder	14th March 1859.
„ Nobin Chunder	10th May 1859.
„ Ram Lall	6th April 1865.
„ Ramprisingha	January 1856.
PATNA.	
Abdool Azeez	6th May 1871.
Ahmed Imam	
„ Kubeer	January 1851.
Alishaon	2nd August 1861.
Ameer Ali, Sheikh	7th April 1873.
Azid Buksh, Sheikh	8th March 1859.
Bhojoo Lall, Moonshee	
Bhyro Dyal	1851.
Birj Mohun Lall	6th February 1852.
Boolaki Lall	28th December 1840.
Budeeruddin	
Damree Lall	17th September 1844.
Dumer Lall	14th February 1841.
Fuzulut Hossein	
Jawahir Lall	17th March 1857.
Jogessur Pershad	June 1872.
Jugoo Lall	25th May 1840.
Kali Sahoy	January 1873.
Kishen Sahoy	
Kufuluddin	21st September 1840.
Kureem Buksh	27th January 1855.
Luchmee Pershad	
Lotafut Hossein	July 1861.
„ Kurreem Syed	5th July 1872.
Luteefooddin	14th February 1855.
Mahomed	10th June 1872.
Mohun Lall	7th April 1873.
Museeoollah, Meer	21st November 1854.
Nowrungi Lall	13th March 1837.
Nundo Lall	29th June 1869.
Ram Kishen Lall	
Ramtohul	
Ramunngrah Sahoy	
Roheem Buksh	17th February 1841.
Roomuk Lall	12th February 1845.
Soobhan Ahmed Khan	
Sreekishon Lall	January 1873.
Wahedooddin Ahmed	10th June 1872.
Wahib Ali, Meer	22nd February 1835.
Wazir Ali, Syed, *alias* Feda Hossein	19th August 1842.
„ Hyder, Syed	May 1871.
Wully Hossein, Syed	10th July 1861.
PURNEAH.	
Ahmedullah	12th June 1866.
Akbar Ali, Sheikh	26th July 1866.
„ Hossein, Sheikh	9th January 1868.
Attaul Rohoman	8th June 1866.
Ausad Ali	8th June 1866.
Budeojuma	8th June 1866.
Cruise, R.	5th August 1873.

Names.	Date of Qualification.
PURNEAH.—(*Continued.*)	
Dedar Buksh, Sheikh	8th June 1866.
Gholam Handi, Sheikh	8th June 1866.
Handi Ali...	8th June 1866.
Jha, Roghoonath...	6th June 1866
Khadim Hosein	8th June 1866.
Lalla Gouder Lall	8th June 1866.
„ Gouder Lall	8 h June 1866.
Mitter, Bansi Budun	8th June 1866.
Morad Ali	8th June 1866.
„ Ali	8th June 1866.
Moaffer Hossein...	8th June 1866.
Mukbool Hossein	12th June 1866.
Mullik, Kishen Kishore	12th June 1866.
Oomer Ali...	8th June 1866.
Oulad Ali	8th June 1866.
Ram Anoogra Sahoy	3rd May 1873.
„ Kishen Lall	June 1873.
„ Pershad	8th June 1866.
Shureeruddin Mahomed... ..	8th June 1866.
Talib Hossein	9th July 867.
Zahurul Huq	13th May 1873.
RAJSHAHYE.	
Acharjee, Behary Lall	21st April 1873.
Asanullah	January 1855.
Bagchee, Roopendronarain .	1872.
„ Sasadhur	5th June 1871.
Banerjee, Radha Churn, Government Pleader	20th May 1865.
Bhoomik, Koilash Chunder ...	14th February 1873.
„ Runjoy	26th January 1873.
Bose, Koilash Chunder	8th April 1873.
Bukshee, Peary Mohun	24th June 1872.
Chaki, Boido Nath	January 1868.
Chowdhry, Basant Kumar ...	5th June 1871.
„ Bhagiruth	27th February 1845.
„ Doorga Kant ...	18th March 1854.
„ Huri Mohun	14th July 1874.
„ Jadub Chunder . ..	27th March 1867.
„ Shib Chunder ...	January 1872.
Chuckerbutty, Bhoirub Chunder	18th March 1854.
„ Doorga Churn ...	22nd June 1861.
„ Prosono Chunner..	31st May 1864.
„ Prosono Kumar...	1872.
„ Raj Mohun ...	31st January 1856.
„ Ram Gopal ...	3rd June 1870.
„ Ram Ratan ...	May 1858.
Dass, Krishno Gobind	5th June 1872.
„ Mohesh Chunder	1869.
Ghosh, Chunder Narain	23rd May 1871.
„ Ishan Chunder	4th June 1872.
„ Ishur Chunder	3rd June 1870.
Ghuttuk, Jadub Chunder ...	7th August 1872.
Hui, Modhusudan	5th June 1871.
Imamuddin	5th January 1850.
Jelaluddin Ahmed	19th November 1845.
Keramutullah	28th January 1858.
Lahory, Kala Chand	25th January 1855.
„ Keesub Chunder ...	2nd February 1856.
„ Prosono Chunder ...	5th June 1871.
„ Ram Chunder	18th June 1864.
„ Ram Chunder	May 1859.
Mahintha, Mohim Chunder .	January 1871.
Mohomed Moonshee, Shah ...	9th April 1873.
Moitra, Anund Chunder ...	6th March 1844.
„ Brojonath	2nd August 1855.
„ Kali Mohun	28th February 1854.
„ Ram Gobind ...	January 1855.
Mojoomdar, Debender Nath .	12th June 1872.
„ Doorganath.. ...	27th June 1870.
„ Krishna Churn ...	2nd February 1856.
„ Poolin Chunder ...	9th June 1860.
Neogy, Koilash Chunder .	14th April 1873.
„ Ram Soonder	2nd February 1856.
Nundy, Guru Churn	18th March 1854.
Panaullah	2nd February 1856.
Perroux, C. E.	1873.
Rahamutullah	2nd February 1853.
Roy, Hissonath	18th August 1837.
„ Bissessur	4th June 1872.
„ Doorgananda, Government Pleader	March 1858.
„ Hara Chunder . ..	July 1864.
„ Hara Soonder	1871.
„ Jagat Chunder	1844.
„ Joy Sunker	24th March 1841.
„ Krishna Chunder . .	21st January 1851.
„ Krishna Chunder	18th March 1854.
„ Radha Prosad	21st January 1851.
„ Ram Soonder ...	21st January 1851.
„ Rojib Lochun	8th June 1872.
Sakhanddin	18th March 1854.
Sanyal, Behari Lall	30th July 1869

Names.	Date of Qualification.
RAJSHAHYE.—(*Continued.*)	
Sen, Doorga Churn	14th July 1854.
Sirkar, Hurrish Chunder ..	30th July 1869.
,, Kali Dass	December 1844.
,, Rajaram Dass	18th March 1854.
,, Umesh Chunder	2nd June 1873.
Tolapatro, Hara Mohun	January 1855.
RUNGPORE.	
Ashmutullah Mahomed	3rd June 1870.
Atir Mahomed	14th April 1873.
Bahiruddin, Sheikh	5th June 1871.
Banerjee, Chundi Churn... ...	9th August 1869.
,, Koilash Chunder ...	25th June 1873.
Bhadoory, Kali Mohun	28th January 1856.
Bhoomik, Amar Chunder ...	20th July 1873.
Bhuttacharjee, Anund Chunder...	22nd July 1871.
,, Raj Kumar ..	9th August 1869.
Biswas, Dwarka Nath	10th March 1854.
,, Tarinee Churn	July 1871.
Bose, Chunder Kanth	10th June 1872.
Bukshee, Gokul Chunder ...	3rd June 1870
,, Hore Krishna	7th June 1871.
,, Ishan Chunder ...	26th June 1871.
,, Koilash Chunder ..	9th August 1869.
Chaki, Guru Dyal	
,, Guru Gobind	20th May 1868.
,, Huri Dyal	10th August 1871.
,, Jogendro Narain	31st July 1871.
Chatterjee, Kedar Nath	3rd June 1870.
Chowdhry, Dhurmo Narain ...	3rd June 1870.
,, Dinobundhu	3rd June 1870.
,, Gobind Chunder ...	5th July 1871.
,, Jesarutullah	31st July 1871.
,, Kali Dass	3rd June 1870.
,, Mukunda Prosad ...	3rd June 1870.
,, Nobin Chunder ...	6th June 1871.
,, Prosono Kumar ...	5th June 1871.
,, Ram Kanai	7th January 1842.
,, Ramottam	3rd June 1870.
,, Sreenath	3rd June 1870.
Chuckerbutty, Anund Mohun ...	5th June 1871.
,, Baroda Sunker ...	3rd June 1870.
,, Jodubanunda ...	9th August 1869.
,, Kali Kanth ...	5th June 1871.
,, Nilkomul ...	August 1845
Da'ak Mahomed	21st February 1839.
Dass, Kaslwar	November 1835.
Dhur, Gopal Kishore	9th August 1869.
Dutt, Kedarnath	10th August 1872.
Feroxuddin Ahmed, Khan ...	3rd June 1870.
Ghose Bidyadhur	3 d June 1870.
Ghuttuk, Uma Kanth, Government Pleader	July 1864.
Gooho, Doorga Nath	6th June 1868.
,, Nilkanth	5th June 1871.
,, Ram Dyal	5th June 1871.
Hamiduddin Mahomed	16th March 1859.
Hekamtullah Mahomed ...	18th March 1854.
Khan, Boikunt Nath ...	3rd June 1870.
Khater Mahomed, Sheikh ...	16th March 1859.
Lahory, Gobind Nath	13th July 1871.
,, Krishna Chunder .	25th January 1859.
Mahomed Muradezaana	29th January 1855.
,, Phul Khan	16th March 1859.
Mitter, Kali Churn	16th March 1859.
Moitra, Janoki Nath	2nd February 1856.
,, Joy Nath	3rd June 1870.
Motaruff Ali	5th June 1871.
Mozitullah, Sheikh	6th June 1871.
Mozohur Ali	15th June 1871.
Mozoomdar, Chunder Nath ...	15th June 1871.
,, Doorga Kumar ...	10th May 1859.
,, Gobind Nath ..	
,, Krishna Kumar .	3rd June 1870.
,, Rameshur	5th June 1871.
,, Uma Churn ..	3rd June 1870.
Nag, Doorga Prosad ...	9th October 1871.
,, Raj Chunder .. .	15th April 1873.
Nawazudin Khan	10th August 1870.
Nundy, Bholrub Chunder .	28th January 1856.
,, Haradhun	3rd June 1870.
Pal, Dhorma Narain	15th July 1833.
,, Moti Lall	3rd June 1870.
Pattadar, Shumbhunath	13th June 1871.
Roy, Bhugubut Chunder	January 1852.
,, Dugumber .	3rd June 1870.
,, Doorga Churn ..	
,, Kali Prosona	3rd June 1870.
,, Krishna Bandhu	3rd June 1870
,, Lukini Chunder	16th March 1859.
,, Peary Mohun	
,, Radha Krishna	

Names.	Date of Qualification.
RUNGPORE.—(*Continued.*)	
Roy, Rajendronarain	9th August 1869.
,, Ram Kumar	16th June 1871.
,, Rash Behary	March 1859.
Rudra, Guru Churn	5th June 1871.
Saha, Peary Mohun	6th June 1871.
Sanyal, Ishan Chunder	3rd June 1870.
Sen, Anath Bandhu	3rd June 1870.
,, Bisseswr	
,, Chunder Narain	3rd June 1870.
,, Denobundhu	16th March 1859.
,, Grish Chunder	3rd June 1870.
,, Mohima Chunder	5th June 1871.
,, Tarinee Churn	3rd June 1870
,, Tarock Chunder	15th June 1871.
,, Uma Kanth	4th September 1872.
Sikdar, Chunder Nath	19th December 1871.
Sirkar, Chunder Mohun	10th March 1872.
,, Jadub Chunder ...	9th August 1872.
,, Ram Chunder	19th April 1873.
,, Ramrutton	10th May 1859.
Talookdar, Mohesh Chunder ..	14th July 1871.
Upadhya, Kanta Nath	3rd July 1854.
,, Ishan Chunder ...	23rd June 1871
Zahuruddin Mahomed	23rd August 1872.
SARUN.	
Bankey Behary Lall	27th September 1848.
Basharutullah	19th August 1857.
Damoodhur Sahoy ...	13th November 1858.
Gookool Pershad	January 1855.
Goor Sahoy Singh	25th July 1861.
,, Sahoy Singh	April 1852
Gopal Lall	January 1873.
,, Sahoy	10th June 1872.
Gowry Sunker	13th November 1858.
Gunesh Dutt	27th September 1848.
,, Dutt	January 1856.
Gunga Bishen	1st December 1847.
Gungdeo Narain	March 1873.
Hem Narain Lall...	10th June 1872.
Hunooman Shewuk	28th April 1852.
Jhundoo Lall	4th December 1847.
Jowahir Lall	January 1851
Joydeo Sahoy	January 1873.
Jugdeo Narain	
,, Sahoy	March 1859.
Jugya Dutt	January 1856.
Jugul Pershad	19th May 1871.
Juttadharee Lall...	March 1859
Kisheu Sahoy	10th June 1872.
Kishodyal...	January 1858.
Koylashputtee Sahoy	January 1873.
Mahomed Ali	January 1851.
,, Ameer	30th January 1855.
,, Saeeduddin	10th June 1872.
Mobarok Lall	February 1856
Mohabeer Pershad	27th January 1851.
Mookerjee, Tarnpersad	16th May 1871.
Mowbut Lall	28th April 1852.
Nund Lall Singh...	25th September 1848.
Oudhehary	January 1873
Purmeshur Dutt, Government Pleader	27th September 1848.
Radha Mohun Sahoy	7th February 1856.
Rajnehary Sahoy...	7th February 1856.
Rajdhary Lall	28th April 1852.
Rambullub Singh	January 1856
Ramchurn Singh...	4th December 1847.
Ram Jewun Lall	February 1856
,, Kewut Lall	January 1873
,, Moorut Lall	January 1871.
,, Narain Lall...	10th June 1872.
,, Narain Singh	10th June 1872.
,, Nath Sahoy...	15th April 1873.
Rampurtab Singh	14th December 1847.
Rughobur Dyal	January 1856.
Saheb Reza	27th September 1848.
Sheoraj Lall	January 1855.
Soolton Hossein	10th June 1872.
Udit Narain	January 1856.
SHAHABAD.	
Abdool Rohoman, Sheikh .	January 1856.
Adit Sahoy	7th April 1873.
Ahmed Ali Khan...	
Ajeet Dass	2nd September 1872.
Ajoodhya Pershad	1st July 1842.
Akhoury, Ogra Narain	18th May 1841.
Atah Hossein, Shah	2nd August 1870.
Bhurth Narain	14th December 1844.
Bishen Bullub	5th May 1873.
Buldeo Sahoy	4th August 1873.

Names.	Date of Qualification.
SHAHABAD.—(*Continued.*)	
Deoky Pershad	20th September 1873.
Domun Lall	4th August 1873.
Doorga Pershad	27th January 1873.
Gobind Pershad	2nd August 1870.
Gokoolanund	10th August 1831.
Hurperkash Singh	27th September 1844.
Inderjeet Sing	5th February 1842.
Kali Churn	9th September 1841.
Khooshwukt Ram	2nd December 1845.
Kishen Chand	20th January 1844.
„ Dyal Singh	14th February 1851
Koonjbehary Lall	17th August 1865.
Mahomed Hossein	4th November 1856.
„ Lukman Hyder, Syed	3rd June 1870.
Maheshanund	10th May 1873.
Mothoora Pershad	20th May 1871.
Noorool Hossein, Syed	10th August 1872.
Pandey, Nund Coomar	21st June 1873.
Rambullub Sing	July 1836.
Ram Dehal Singh	16th December 1839.
„ Dehan Lall	30th December 1868.
„ Pershad Singh	14th February 1851.
Romta Pershad	6th May 1873.
Rughobur Churn Moonshee ...	30th August 1845.
Saligram Singh	16th December 1839.
Shamanund	10th August 1872.
Shaim Behary Lall	21st January 1871.
Sheo Churn Lall	27th August 1840.
Sobnath Sahoy	16th August 1845.
Sooltan Hossein, Syed	24th June 1873.
„ Hossein, Sheikh ...	26th November 1845.
Sunt Pershad	2nd June 1870.
Thakoor, Hursahoy Singh ...	13th August 1832.
Waris Ali, Syed ..	
Zumeerruddin, Sheikh	22nd November 1856.
SYLHET.	
Abach Ali, Syed ...	22nd January 1851.
Abdool Jalil, Syed ...	4th March 1859.
Aditia, Guru Prosad ...	6th December 1847.
„ Raj Gobind ...	January 1858.
„ Ram Mohun	4th March 1859.
Ayan, Brojo Soonder ...	30th April 1840.
Chanda, Boidonath ..	9th September 1862.
Chuckerbutty, Bhoirub Chunder, Government Pleader ...	21st February 1855.
Chuckerbutty, Bhola Nath	January 1852
„ Biswa Nath ..	15th May 1843.
„ Brojonath ...	January 1856.
„ Kalinath ..	21st February 1855.
Dass, Brojo Gobind	10th February 1857.
„ Chunder Kumar .	21st January 1852.
„ Gopal Krishna ...	29th January 1858.
„ Gour Chunder	21st February 1853
„ Gouri Nath	January 1856
„ Hara Kinker ...	17th May 1873.
„ Joy Chunder, Government Pleader ..	29th January 1858.
„ Jugul Kishore	3rd May 1834
„ Krishna Persaud	22nd January 1851.
„ Loke Nath	2nd September 1871.
„ Neel Chunder ..	29th January 1858.
„ Rojib Lochun	January 1856
„ Ram Gopal ...	4th March 1859.
„ Ram Kinker, Government Pleader	22nd January 1851.
„ Ram Ratna ...	4th March 1859.
„ Ratna Gobind	8th February 1856.
Dey, Deep Chunder . .	22nd January 1851.
„ Huro Pershad	January 1856.
„ Ishwar Chunder	21st August 1872.
„ Jugo Mohun	January 1867.
„ Jugul Kishore .	29th January 1858.
„ Kamul Narain	10th February 1857.
„ Kashi Nath ..	29th January 1858.
„ Muddun Ram	4th February 1841.
„ Ramjoy ...	25th September 1848
„ Ram Lochun	6th September 1836.
„ Sajiba Chunder .	15th July 1873.
„ Sorut Chunder . .	12th May 1868
Dhur, Goloke Chunder	29th January 1858
„ Syama Churn ..	6th December 1847.
Dutt, Brojo Gobind	
„ Brojo Nath	5th March 1859.
„ Deep Chunder	January 1856.
„ Joogul Kishore ...	
„ Kali Kumar .	19th June 1873.
„ Kashi Nath	4th March 1859.
„ Koonjo Mohun	27th May 1871.
„ Radha Gobind	29th January 1858.
„ Roop Nath	29th May 1873.
„ Shib Prosad	30th July 1836.

Names.	Date of Qualification.
SYLHET.—(*Continued.*)	
Dutt, Sorut Chunder ...	12th May 1868.
„ Umesh Chunder, Government Pleader	2nd July 1870
Gholam Hossein	22nd January 1851.
Goopto, Goloke Nath	21st April 1873.
„ Nobo Krishna	10th February 1860.
„ Ram Gobind	January 1856.
„ Shib Chunder	29th January 1858
Kur, Ruksmini Mohun	21st August 1872.
Mahomed Fussi	29th January 1858.
„ Suffi	September 1818.
Mitter, Biressur	21st February 1871.
Mozoomdar, Turiney Churn ...	24th April 1873.
Mumtazuddin	21st February 1855.
Nag, Raj Chunder	22nd January 1851.
Najib Ali	10th February 1857.
Pal, Ram Krishno	20th May 1865.
Roy, Kali Dass	
Sen, Ram Kumar	22nd February 1851
Sham, Pran Krishna	
„ Shodanundo	19th August 1872.
Surmah, Bhola Nath	
„ Goburdhun	January 1856.
„ Kali Churn	15th November 1846.
„ Krishna Kanth	26th February 1846
„ Kunjo Kishore, Government Pleader ...	26th January 1841.
„ Nobo Kishore	10th October 1863.
„ Radha Krishno ...	17th January 1848.
„ Shib Chunder ...	12th March 1830.
„ Shib Goti . ..	24th September 1845.
„ Sree Krishno, Government Pleader ...	9th September 1851.
Syam, Raj Mohun ...	29th January 1858.
„ Sree Krishno	22nd January 1851.
Zaharuddin Ahmed	January 1858.
TIPPERAH.	
Abdool Hamid	14th April 1873.
„ Rohoman	July 1861.
Aboo Ali	1st March 1859.
Ahamooddin	11th June 1872.
Ahmedullah	22nd June 1861.
Ali Azum	
„ Muddeen ...	28th January 1856.
„ Rajah ...	22nd February 1868
Alimullah ...	4th June 1870.
Amanuddin Mahomed	15th January 1851.
Ameeruddin	July 1861.
„	27th January 1851
Amjad Ali	1st March 1859.
Anwar Ali . .	22nd June 1861.
Asgur Ali, Government Pleader	
Ashruff Ali ...	18th April 1842
Assimuddin	18th June 1835
Assimuddin	July 1861.
Assimuddin	28th January 1856
Badaruddin Mahomed, Government Pleader .	7th December 1838
Banerjee, Anund Chunder, Government Pleader	
Banerjee, Denonath ...	28th January 1856.
„ Shoshee Coomar	14th April 1873.
Bhuttacharjee, Bharut Chunder Beedanidhee ...	14th April 1873
„ Bishonath	
„ Poorno Chunder	5th June 1871
„ Surut Chunder. .	19th June 1866
Bose, Chunder Coomar	20th June 1872.
„ Goluck Chunder . .	July 1861
„ Gugun Chunder ...	July 1861.
Bundopadhya, Kali Dass ...	14th April 1873.
Chatterjee, Bhugwan Chunder ...	6th August 1869.
„ Kali Churn .	27th January 1851
Chowdhry, Anund Chunder .	18th May 1872.
„ Bhugwan Chunder ...	20th June 1872
„ Gobind Chunder .	January 1871
„ Gooru Dass	5th January 1856.
„ Grish Chunder ...	July 1861.
„ Juggut Chunder ...	
„ Mugun Dass ...	January 1858.
„ Shurbo Chunder .	
Chuckerbutty, Bungo Chunder	16th September 1872.
„ Brojo Mohun .	8th June 1870.
„ Denonath	15th June 1872
„ Grish Chunder .	20th June 1872.
„ Guggun Chunder	24th January 1873.
„ Hara Dass ..	14th April 1873
„ Kashi Chunder .	14th April 1873.
„ Kashi Chunder ...	3rd June 1870.
„ Mohesh Chunder	14th April 1873.
„ Prosono Coomar...	14th April 1873.

Names.	Date of Qualification.
TIPPERAH.—(*Continued.*)	
Chuckerbutty Umbika Churn ...	31st December 1869.
Dass, Anund Chunder	January 1858.
„ Bungo Chunder	25th January 1858.
„ Chunder Mohun	July 1864.
„ Eshur Chunder	25th January 1858.
„ Goluck Chunder	1st March 1859.
„ Grish Chunder	1st March 1852.
„ Hur Mohun	18th June 1872.
„ Kishto Dhun	August 1866.
„ Krishna Chunder	28th January 1856.
„ Krishna Komul	18th June 1860.
„ Mohesh Chunder	28th January 1856.
„ Nobo Coomar	10th September 1859.
„ Obhoy Churn	1st March 1859.
„ Oodoy Chunder	February 1852.
„ Oodoy Chunder	28th January 1856.
„ Ram Dyal, Government Pleader	1st March 1859.
„ Sorut Chunder	14th April 1873.
„ Uma Nath	10th June 1872.
Dey, Protab Chunder	3rd September 1872.
„ Shurbanundo	February 1856.
Dowlut Khan	14th April 1873.
Dutt, Basant Coomar	
„ Bharut Chunder	18th May 1871.
„ Dabi Churn	
„ Dejodoss	
„ Denobundhu	14th April 1873.
„ Ishan Chunder	28th January 1856.
„ Ishur Chunder	July 1861.
„ Kali Kishore	14th April 1873.
„ Nundo Coomar	
„ Oolit Chunder, Government Pleader	26th July 1866.
„ Parbutty Nath	24th June 1870.
„ Ramdoolal	29th April 1839.
„ Ram Kanai	10th April 1873.
„ Shib Chunder	
„ Tarinee Churn	
„ Tarinee Coomar	8th June 1870.
Elahi Buksh	July 1861.
Emdad Ali	24th July 1858.
Ershadullah	July 1861.
Fureeduddin	
Fuzlay Ali	
Gangoolly, Dukhina Coomar ...	20th June 1872.
Ghosal, Raj Mohun, Government Pleader	7th March 1839.
Ghose, Chunder Coomar	14th April 1873.
„ Dwirkanath	6th June 1870.
„ Joy Chunder	8th May 1856.
„ Kali Comul	January 1856.
„ Mohesh Chunder... ...	January 1852.
„ Mohim Chunder	14th April 1873.
Gooho, Muddun Mohun, Officiating Government Pleader ...	6th August 1869.
Goopto, Anund Chunder	January 1856.
„ Boido Nath	25th March 1859.
„ Boloram	15th June 1833.
„ Gocool Chunder ...	1st March 1859.
„ Girish Chunder ...	
„ Koolo Chunder	31st January 1856.
„ Ramdyal	28th January 1854.
Gun, Obhoynundo	28th January 1856.
Haldar, Umbika Churn	10th February 1858.
Hamid Buksh	
Hossein Ali	17th March 1854.
Johirudin	July 1861.
Kasim Ali	28th January 1856.
Koodrutbullah	July 1861.
Korimuddin	20th July 1833.
Kur, Chunder Nath	1st March 1859.
„ Gour Kishore	17th February 1860.
Kyamuddin	8th July 1833.
Mahomed Asgar	
„ Ashuck ...	
„ Ashuck	
„ Azahar...	July 1861.
„ Diam	14th April 1873.
„ Easin	20th June 1839.
„ Kasim	20th September 1833.
„ Wajid	8th September 1858.
„ Wasuck	26th April 1859.
Manullah	
Miazuddin	22nd June 1861
Mitter, Oodoy Chunder	15th June 1872.
„ Ram Coomar	January 1851.
Mookerjee, Basant Coomar ...	14th April 1873.
„ Gobind Chunder ...	20th June 1872.
„ Protab Chunder ...	11th June 1872.
Mookhopadhya, Kali Coomar ...	July 1861.
Munsoor Ali Ahmed	January 1868.

Names.	Date of Qualification.
TIPPERAH.—(*Concluded.*)	
Nejabut Ali	12th September 1859.
Nundy, Ram Soonder	14th August 1841.
„ Shodoy Chunder ...	
Palit, Ram Dass	16th May 1838.
Pal, Bhoirub Chunder	15th June 1835.
„ Hurrish Chunder	January 1858.
„ Prosono Coomar	25th January 1873.
Rahati, Tarinee Churn	14th April 1873.
Reajutullah	4th March 1859.
Rohim Buksh	8th July 1833.
Rohomutullah	1st March 1859.
Roy, Anund Chunder	18th August 1872.
„ Bissessur	17th March 1854.
„ Brojonath	28th January 1856.
„ Chunder Mohun	March 1859.
„ Kali Nath	July 1864.
„ Seetul Chunder	14th April 1873.
Sadut Ali	12th December 1845.
Sarafuddin	July 1861.
„	22nd June 1861.
Sen, Anund Nath	28th January 1856.
„ Anund Prosad	January 1851.
„ Bhugwan Chunder	20th April 1873.
„ Bhyrub Chunder	July 1861.
„ Chunder Nath	12th May 1843.
„ Degumber ...	January 1871.
„ Grish Chunder	March or April 1869.
„ Grish Chunder	8th September 1872.
„ Guru Nath	9th May 1871.
„ Indro Chunder	
„ Ishan Chunder	31st March 1859.
„ Joy Kishore	
„ Juggut Bundhu	26th November 1862.
„ Lukhy Kanth	8th July 1833.
„ Muddun Mohun	
„ Mohim Chunder	March 1859.
„ Mohima Chunder	
„ Nil Comul	1st March 1859.
„ Onnoda Prosad	9th May 1871.
„ Oodoy Narain	
„ Raj Chunder	5th November 1856
„ Raj Coomar	13th May 1871.
„ Ram Dullub	28th January 1854.
„ Tarinee Churn, Government Pleader	13th March 1852.
Shorafutullah	
Solimullah	
Talookdar, Chundi Churn .	14th April 1873.
Tomizuddin	January 1858.
Wasiuddin	27th January 1851.
TIRHOOT.	
Abdool Jaleel, Syed	25th September 1845.
Ahmed Hossein, Sheikh	10th August 1844.
„ Hossein, Syed	6th May 1871
Ali Hossein, Syed	7th April 1873.
„ Mirza	6th May 1871.
Ameeruddin Hossein	23rd August 1844.
Behary Lall	9th February 1856.
Bhugwat Narain Singh	9th February 1856.
Bose, Roma Nath	29th July 1869.
Brijlal Singh	5th March 1859.
Bujrung Behary Lall Panday ...	7th August 1844.
„ Sahoy	7th April 1873.
Bushurut Ali	6th May 1871.
Chowdhry, Nizamuddin ...	March 1855.
Dabee Pershad	7th April 1873.
Domun Lall	27th August 1841.
Durshun Lall	5th March 1859.
Enait Mossein, Sheikh	27th April 1844.
Fedah Hossein	6th March 1855.
Furhut Hossein, Sheikh	7th April 1873.
Fuzul Kureem, Sheikh	22nd November 1856.
Ghuttuk, Kali Prosono	September 1861.
Gobind Pershad	7th April 1873.
Goor Pershad	16th April 1842.
Gopaljee, Baboo	7th April 1873.
Hyath Buksh	4th June 1872.
Imtiazoddin Hossein	28th June 1845
Jamaluddin Hossein, Sheikh ...	9th February 1856.
Jhoomuk Lall	5th March 1859.
Jiboo Lall	7th April 1873.
Joy Gobind Sahoy	5th March 1859
Juggeshur Pershad	4th June 1872.
Jug Mohun Lall	9th February 1856
Jumukdhary Lall	7th April 1873.
Kali Pershad	5th March 1856.
Kishen Pershad ...	7th April 1873.
Kooldeep Sahoy	July 1872.
Kooj Behary Lall	7th April 1873
Kuntaram ...	7th April 1873.
Madho Lall ..	9th June 1842.
Mahomed Abdool Hye	6th May 1871.

Names.	Date of Qualification.
TIRHOOT.—(*Continued.*)	
Mahomed, Abdool Huq	January 1857.
„ Ameerul Hossein Syed	7th April 1873.
„ Haneef	6th May 1871.
„ Hossein, Syed... ...	7th April 1873.
„ Noorul Huq	4th June 1872.
„ Pharok, Sheikh ...	February 1857.
Misser, Mohabeer Pershad ...	28th January 1856.
Mukdoom Ali	7th April 1873.
Mukoond Lall	5th September 1842.
Munowar Hossein	6th May 1871.
Musud Ali, Sheikh	March 1856.
„ Hossein, Syed	9th February 1856.
Nath Buksh	16th April 1842.
Niamut Ali, Sheikh ... „	9th February 1856.
Noor Ali, Sheikh	24th September 1844.
Nubee Buksh, Sheikh	7th February 1833.
Nursingh Sahoy	9th February 1856.
Nuzeerool Huq	6th May 1871.
Ramburosee Singh	27th July 1844.
Ram Lall	July 1838.
Ramnirunjun Lall	9th February 1856.
Rashbehhary Lall	28th December 1833.
Riasuth Hossein	7th April 1873.
Roghoobunsee Sahoy	1873.
Roy, Baney Madhub	7th April 1873.
„ Raj Chunder	6th May 1871.
Seetal Pershad	18th July 1845.
„ Roy	3rd March 1856.
Shamshoodin Hossein	6th April 1843.
Shew Ram Singh	January 1856.
Shunkir, Sahoy	7th April 1873.
Shekawath Ali, Sheikh	7th April 1873.
Sudoolal Singh	7th April 1873.
Sulamutullah	6th May 1871.
Tufuzul Hossein, Sheikh	6th August 1841.
Utcha Koonar	7th April 1873.
Wazir Hossein	4th June 1872.
Zuhoorul Huq, Sheik	7th April 1873.
24-PERGUNNAHS.	
Abdool Ahad	January 1856.
„ Ali	
„ Hadi	4th February 1857.
„ Hadi, Sheikh	1869.
„ Rob	17th January 1853.
Ahmedullah	July 1839.
Banerjea, Bhubonath	1871.
„ Bhubon Mohun ...	
„ Chunder Kanth ...	14th March 1859.
„ Hem Chunder... ...	17th April 1873.
„ Kedar Nath	7th April 1873.
„ Prosono Kumar ...	1851.
„ Romesh Chunder ...	4th February 1856
„ Russick Lall	29th September 1864.
„ Sitanath	14th April 1873.
„ Sitanath, Government Pleader	4th May 1865.
„ Shosheebhusan ...	11th June 1872.
Bhuttacharjee, Sreenath	4th May 1865.
„ Tincowree ...	1872.
Biswas, Khetter Mohun	7th March 1859.
„ Parusram	11th June 1873.
Boral, Ishur Chunder	7th March 1859.
„ Mahesh Chunder	7th March 1859.
„ Banimadhub	19th February 1851.
„ Boistun Churn	January 1851.
Bose, Jogessur	January 1851.
„ Nilamber	1843.
„ Radhabullub	6th May 1871.
„ Rajendronarain	January 1851.
„ Tarinee Churn	January 1851.
Chatterjee, Annoda Prosad ...	1870
„ Baroda Prosad, Government Pleader ...	31st July 1869.
„ Dharam Dass ...	7th March 1859.
„ Hur Kumar	10th May 1859.
„ Huro Mohun, Government Pleader ...	January 1851.
„ Kali Prosono ...	January 1863.
„ Mohesh Chunder ...	21st May 1868.
„ Poreshnath	10th June 1873.
„ Ram Kishto.	13th September 1844.

Names.	Date of Qualification.
24-PERGUNNAHS.—(*Continued.*)	
Chowdhry, Kali Kishto	25th January 1838.
„ Ramtaron	21st May 1868.
Chuckerbutty, Doorga Prosad ..	29th June 1841.
„ Kshan Chunder ..	10th June 1872.
„ Grish Chunder ...	31st May 1870.
„ Madhub Chunder	1840
„ Ramgopal ...	19th April 1841.
„ Ramlal	January 1864.
„ Ramtaron ...	19th April 1841.
Dabiruddin Mahomed	November 1841.
Dass, Bissonath	5th April 1841.
„ Nundo Lall	
Deetholts, C. F.	5th April 1873.
Dutt, Dwarka Kisto	27th July 1872.
„ Gobind Chunder	4th February 1857.
„ Madhub Chunder	January 1854.
„ Probode Chunder	22nd April 1865.
„ Punchanon...	4th February 1857
Eftahazuddin	7th March 1859.
Enaitullah	
Farrok Hossein	7th March 1859.
Ghosal, Bhubon Mohun	7th April 1873.
„ Ram Chunder	14th February 1857.
Ghose, Bani Kanth	4th February 1857.
Ghose, Baroda Churn	January 1851.
„ Bipro Dass	4th June 1844.
„ Bistu Churn	January 1851.
„ Dwarkanath	7th March 1859.
„ Mohima Chunder... ...	1842.
„ Prosono Kumar	4th February 1858
Golam Abbas	24th June 1844.
„ Fshak	4th May 1833.
„ Kibria	16th November, 1843.
Haldar, Nobo Gopal	5th July 1850.
Kafiluddin Mahomed	February 1857.
Lahory, Sreeram	10th August 1845.
Mahomed Lutif	23rd May 1850.
Maslohuddin	4th February 1856.
Misser, Manik Chunder	May 1873.
Mitter, Boidonath	1851.
„ Boidonath	1833.
„ Dwarkanath	January 1851.
„ Kalibur	4th February 1857.
„ Kasi Chunder	January 1864.
Mojoomdar, Kali Kanth	10th June 1872.
Mookerjee, Gopal Chunder ...	4th May 1865.
„ Gopi Mohun	1st July 1845.
„ Nobin Chunder ...	1869.
„ Ram Chunder ...	27th February 1837.
„ Shama Churn ...	10th February 1852.
„ Shama Churn ...	4th February 1858.
„ Sreeram	January 1857.
„ Tinkowry	4th February 1858.
Mudihuddin Mahomed	1st December 1840.
Mutloob Hossein	11th February 1840.
Nasarut Jama, Government Pleader	22nd February 1851.
Nundy, Grish Chunder	11th June 1872.
„ Hiralal	31st July 1869.
Omdatun Eslam	7th March 1859.
Pal, Bistu Churn	1872.
„ Kusdeb, Government Pleader	20th February 185 6.
Roy, Arobindhu Bandhu ...	4th May 1865.
„ Bhuggobutty Churn ...	January 1851.
„ Grijanath, Government Pleader	22nd April 1865.
„ Gopinath	4th February 1857.
„ Kaligoti	25th February 1837
„ Nobonarain...	January 1864.
„ Sajani Chunder	2nd June 1870.
„ Soshibusan	25th January 1858.
„ Surathnath...	4th May 1865.
„ Taroknath	9th May 1871.
Samser Ali	1845.
Singh, Isur Chunder	January 1851.
Sirkar, Bissumbur	9th May 1871.
„ Isur Chunder	1844.
„ Madhub Chunder ...	19th August 1856
„ Uma Churn	4th February 1858.
Talebullah	January 1861
Tewary, Rakhall Chunder ...	15th May 1871.

(CIVIL APPELLATE JURISDICTION.)

Rules for the preparation of Paper-books in Regular Appeals.

1. IN all Regular Appeals, the Deputy Registrar shall, forthwith upon the receipt of the record, make and print a complete and accurate list of all the papers contained therein in form given below:—

1	2	3	4	5
Number on the record ...	Mark, if any, in the Court below.	Description and date of paper on the record.	Whether the whole or a portion thereof is to be inserted in the Paper-book.	Page in the Paper-book.

In these lists columns 4 and 5 will be left blank. Column 4 will be filled in by the parties as hereinafter directed, and column 5 by the officer of the court. The papers are to be arranged in the order directed by Rule X of the Rules of 30th July 1870, as to Privy Council Appeals.

2. As soon as this list shall have been prepared, the Deputy Registrar shall deliver one copy thereof to each Appellant or set of Appellants, appearing separately, or to his or their Vakeels respectively, free of charge. Further copies shall be supplied to any of the parties to the appeal at the rate of 4 annas a copy.

3. Within fourteen days after receipt of the list above mentioned the Appellant or Appellants shall deliver to the Deputy Registrar a copy of such list signed by such Appellant or Appellants or his or their Advocate or Vakeel, showing by filling up column 4 of the list what papers or portions of papers in the record it will be necessary to read at the hearing of the appeal.

4. In such list shall be specified not only the papers forming that portion of the record which is relied upon by the Appellant or Appellants, but all the papers in the records so far as may be necessary to enable the Court to dispose of the appeal.

5. Notice of such list having been filed shall be forthwith given by the Deputy Registrar to the Respondents who have appeared or their Vakeels respectively.

6. Any party Respondent or his Vakeel may without fee inspect and at his own expense take a copy of the list filed under Rule 3.

7. Each party Respondent shall, within fourteen days after service on him of the notice under Rule 5, deliver to the Deputy Registrar a copy of the list mentioned in Rule 2, showing by filling up column 4 of the list what papers or portions of papers, if any, not marked as necessary in the list furnished by the Appellants, he considers it will be necessary to have read at the hearing of the appeal.

8. If any Respondent considers that any portion of the record marked in the Appellants' list is unnecessary, he shall so state, by writing in column 4 the word "unnecessary."

9. If any respondent considers that any portion of the record has not been marked as necessary by the Appellants, which under Rules 3 and 4 ought to have been so marked, he may, within three days after filing his own list under Rule 7, and on notice to the appellants, apply to the Court to compel the Appellants to add that portion to their own list; and if such application be granted, the portion so added shall be struck out of the Respondent's list.

10. If no list be filed by any Respondent within the time specified, the paper-book will be made up according to the Appellants' list.

11. Where several Appellants or Respondents appear by one Advocate or Vakeel, one list only shall be filed by each set of parties so appearing.

12. If all or a considerable portion of the necessary papers have already been printed in any former paper-book, the Appellant or Appellants shall so state in his or their petition of appeal and in the list furnished under Rule 3. Nothing printed in such former paper-book shall, except by special order of Court, be again printed, if sufficient copies of that paper-book be procurable. But copies of the former book shall be annexed to the new book, and a reference shall be made to the page in the former book in which each particular document or deposition is to be found.

13. Immediately upon the receipt of any list filed under Rule 3 or 7, the Deputy Registrar shall make and deliver to the party furnishing it an estimate of the costs of transcribing, translating, printing, and preparing the portions of the record marked in such list as necessary to be read, or added thereto by order of the Court. Each party furnishing a list must, within two weeks after the delivery to him or them of such estimate, deposit with the Accountant of the Court the whole amount thereof.

14. If it shall be ascertained at any time that the sum deposited by any party will not cover the usual costs payable in respect of the papers marked as necessary in the list furnished

by him, or added thereto by the order of the Court, the difference shall be estimated by the proper officer, and shall be paid within two weeks after demand by such party.

15. In case of any party failing to file the necessary list under Rule 3, or to make the necessary deposit under Rules 13 and 14 in due time, the Deputy Registrar shall at once cause the appeal to be set down before the Division Court, to which it belongs; and if the party in default does not satisfy the Court as to his delay, the appeal may be dismissed for want of prosecution, or the Court may pass such other order as it may deem proper.

16. If the sum deposited by any party shall exceed the costs for which he is liable under the above rules, the difference shall be refunded as soon as the actual costs incurred are ascertained.

17. The Court may, at any time, upon sufficient cause shown, enlarge the time for furnishing any list or making any deposit required by these rules. Such application for enlargement must be made before the time expires, except in special cases; and it must be supported by an affidavit, stating the circumstances under which the delay took place. It must also be accompanied by a certificate of the Deputy Registrar showing the dates on which the several directions herein contained, have been complied with, which certificate the Deputy Registrar shall grant upon payment of a fee of Rs. 2.

18. A separate account shall be kept of the costs of transcribing, translating, and printing the papers contained in each list.

19. The Deputy Registrar shall cause the portions of the record, in respect of which the proper deposit has been made, to be (where necessary) translated into English, and shall cause the same to be printed; and this, together with such lists as aforesaid, shall form the Paper-book to be used by the Court at the hearing of the appeal.

20. If there be separate appeals against the same judgment, complete lists shall be filed by the parties in each appeal; and the Deputy Registrar shall, subject to the order of the Court, determine in what proportions the deposits are to be made. Nothing shall be printed twice over, but references shall be inserted in the proper places, showing where the several portions elsewhere printed are to be found.

21. No portion of the record, which is not contained in the Paper-book, shall be read at the hearing of the appeal without the special leave of the Court. If such special leave be granted, it shall be competent to the Court to order such portion to be translated and transcribed or printed at the cost of the party requiring the same to be read.

22. The costs of transcribing, translating, printing, and preparing the paper-book shall be costs in the appeal, unless the Court hearing the appeal shall otherwise direct.

23. The Court may, upon the application of any party, and upon good and sufficient cause shown, give such special directions as to any of the matters to which these rules relate as may seem fit, and may by special order exempt any party from the operation of any portion of these rules: Provided always that the list as directed by Rules 3 and 7 must be filed in all cases, unless the party can satisfy the Court that he is unable to prepare the list himself, and that he is without any professional assistance in the litigation.

24. It shall be open to any party, at any time before the translations are completed, to deposit the amount necessary for defraying the expenses of examination of the translations before the same are printed, such amount being fixed by the Deputy Registrar; and upon such deposit being made, the translations will be examined, in the same way that the translations in cases appealed to the Privy Council are examined, by one of the Sworn Examiners of the Court, and certified accordingly. The amount so deposited will be allowed as costs to the party making the deposit, if the Court shall so order.

25. Upon special application and deposit of the extra costs, the record will be printed in the form directed by the Privy Council.

26. In ordinary cases, 25 copies of the paper-book will be printed, but the Deputy Registrar may at his discretion increase the number. Two copies of the Paper-book may be obtained by each party appearing separately free of charge.

27. As soon as the Paper-book is ready for delivery to the parties, the case shall be inserted by the Deputy Registrar in a list to be hung up in the usual places; and the case shall not be inserted in the list of cases ready for hearing until four days after its insertion in the first of the above-mentioned lists.

28. Appeals against admissions of or refusals to admit a Will to Probate, shall be considered as Regular Appeals within the meaning of these rules.

29. Every Paper-book shall have printed on the cover a statement of the amount of costs incurred by each party in respect thereof.

30. These rules shall apply to all Regular Appeals filed after the 1st day of November 1875.

15th September 1875.

SMALL CAUSE COURT NOTICE.

Notice is hereby given, under Section 14, Act XI of 1865, that subject to the orders of the Government, the Judge of the Courts of Small Causes at Dacca and Moonsheegunge will sit again at the Moonsheegunge Court on the 27th, 28th, and 30th instant.

PORESHNATH BANERJEE, *Officiating Judge.*

MOONSHEEGUNGE SMALL CAUSE COURT, the 14th September 1875.

EDUCATIONAL NOTICES.

Orders by the Vice-Chancellor and Syndicate of the Calcutta University.

Mr. H. Woodrow having resigned, Mr. W. G. Willson is appointed to officiate as Registrar.

Mr. Woodrow made over, and Mr. Willson received, charge of the office of Registrar on the afternoon of this day.

H. Woodrow, *Offg. Registrar.*

Senate House, the 20th September 1875.

Dibrugarh is removed from, and Sibságar is added to, the list of places for holding the Entrance Examination.

The Entrance Examination of the present year will be held at Sibságar and not at Dibrugarh.

H. Woodrow, m.a., *Officiating Registrar.*

Senate House, the 14th September 1875.

An examination for the Certificate of reasonable expectation of passing the B. A. Examination will be held at the Office of the Inspector of Schools, Presidency Circle, No. 22, Chowringhi Road, on the 22nd November, and following days.

Candidates must be *bond fide* teachers of known schools in the Presidency Circle, and must produse proof of their length of service for two years as teachers; or, if they have not completed the two years of service as teachers, they must show that they have completed the two years from passing the First Arts Examination partly as students in a college and partly as teachers of such known schools.

Failed students of the last year will also be admitted into the Examination.

A fee of Rs. 5 will be required.

A written application, giving the particulars required by the University, must be sent to the Inspector previously.

By order of the Officiating Inspector of Schools, Presidency Circle,

Calcutta, the 31st August 1875. Jaya Gopal Ray, *Head Clerk.*

AMENDED OPIUM NOTIFICATION.

No. 1069B.

Notice is hereby given that the Tenth Sale of Opium, the Provision of 1873-74, will be held at the Government Opium Sale-Room, No. 2, Bankshall Street, on Tuesday, the 28th September 1875, at 11 a.m., and will comprise 3,750 chests, viz.—

	Chests.
Behar Opium	2,150
Benares „	1,600
Total ...	3,750

2. The general conditions of the sale now advertised will be the same as usual; they may be ascertained by reference to the Notification issued on the 16th November 1874, and published in the *Government* and *Exchange Gazettes*, or on personal application at the Office of the Board of Revenue.

3. The latest dates for deposit and clearance will, owing to the intervention of the Doorga Poojah holidays, be the 19th and 22nd October 1875 respectively, that is to say, no Bank of Bengal Receipts, Government Promissory Notes, or other public securities that may be tendered for deposit in redemption of Promissory Notes given by purchasers in the Sale-roomth will be received after 4 p.m. of Tuesday, the 19th October 1875, and no Bank of Bengal Receipts in full payment of lots will be accepted after 4 p.m. of Friday, the 22nd October 1875.

4. In addition to the quantity above advertized for sale, the following quantities, more or less, of Behar and Benares Opium will be brought to sale in the present year on or about the dates specified below. The Member in charge of the Opium Department, however, reserves to himself the right of altering these dates should circumstances render it expedient to do so.

DATES.	Behar, about Chests.	Benares, about Chests.	Total, about Chests.
On or about Thursday, 4th November 1875	2,150	1,600	3,750
On or about Friday, 3rd December „	2,150	1,600	3,750
Total ..	4,300	3,200	7,500

By order of the Member in charge,

W. H. GRIMLEY, *Offg. Secretary.*

BOARD OF REVENUE, L. P., FORT WILLIAM, the 20th September 1875.

NOTIFICATION.

No. 1033B.

IT is hereby notified that the Calcutta Custom House will be open during the Doorga Poojah holidays for the transaction of business as usual on the following dates:—

October 4th
„ 5th
„ 13th
„ 14th
„ 15th

Any persons having payments to make on those dates are informed that they must deposit with the Collector of Customs, by noon of October 2nd, either a receipt or guarantee from the Bank of Bengal for such a specific amount as will cover the payments which would, under ordinary circumstances, be made on those days; on which no cash can be received on any account.

The conditions respecting the additional expenditure required for keeping open the Custom House on those dates will be duly notified hereafter.

By order of the Member in charge,

W. H GRIMLEY, *Offg. Secretary*

BOARD OF REVENUE, L. P., FORT WILLIAM, the 13th September 1875.

NOTIFICATION.

IN order to enable this Office to comply with the recommendation of the Committee revising the daily import and export lists, importers are requested, on and after 1st October 1875, to observe the following rules in preparing bills of entry and shipping bills carefully:—

Import.

1. To give the size of Grey Goods in length by yards and width by inches, and not to use fractional denominations, such as $\frac{3}{4}$, $\frac{1}{4}$, &c.
2. To specify *all* Turkey Red goods as such.
3. To give the yardage of Melton Cloths.
   To give the number of pieces of Shawls.

Export.

To separate Gunnies into Bags, and cloth showing hand-loom as distinct from power-loom manufacture.

By order of the Chief Customs Authority,

J. D. MACLEAN, *Collector of Customs.*

CALCUTTA CUSTOM HOUSE, the 20th September 1875.

The Calcutta Gazette.

WEDNESDAY, SEPTEMBER 22, 1875.

PART IA.

Orders and Notifications by the Government of India.

The following order, issued by the Government of India in the Home Department, is republished for general information :—

No. 290.—*Simla, the 9th September* 1875.—*Notification.—Ecclesiastical.*—The following list of Chaplains belonging to the Bengal establishment, and absent on furlough or other leave on the 30th June last, is published for general information :—

Number.	Names.	Rank.	Date of commencement of furlough or other leave.	Date of expiry of furlough or other leave.	Remarks.
		FURLOUGH.			
1	Revd. H. W. Crofton, B.A. ...	Senior Chaplain ...	12th May 1873 ...	11th November 1875 ...	
2	„ J. Richards, M.A. ...	„ „ ...	17th November 1873 ...	16th November 1875 ...	
3	„ W. Spencer, D.D. ...	„ „ ...	28th March 1874 ...	28th March 1876 ...	
4	„ J. F. A. Gavin, M.A. ...	„ „ ...	19th April 1874 ...	18th April 1876 ...	
5	„ G. Lovely, M.A. ...	„ „ ...	5th March 1875 ...	4th March 1877 ...	
6	„ H. D. James, M.A. ...	„ „ ...	15th March 1873 ...	14th March 1877 ...	
7	„ J. A. Mackay, B.D. ...	„ „ ...	25th March 1876 ...	24th March 1877 ...	
8	„ A. Ewetbach ...	Junior „ ...	1st April 1873 ...	30th September 1876 ...	
9	„ H. J. Mathew, M.A. ...	„ „ ...	27th February 1874 ...	26th February 1876 ...	
10	„ G. T. Chambers, M.A. ...	„ „ ...	13th April 1874 ...	12th April 1876 ...	
11	„ W. J. Burdett, B.A. ...	„ „ ...	1st December 1874 ...	30th November 1876 ...	
12	„ H. Tribe, M.A. ...	„ „ ...	1st December 1874 ...	30th November 1876 ...	
13	„ F. R. Machell ...	„ „ ...	15th January 1875 ...	14th January 1877 ...	
14	„ R. T. Arlay, M.A. ...	„ „ ...	15th January 1875 ...	14th January 1877 ...	
15	„ W. H. Gale, B.A. ...	„ „ ...	8th March 1876 ...	7th March 1877 ...	
		ALL LEAVE OTHER THAN FURLOUGH.			
16	Revd. J. R. Baldwin ...	Senior Chaplain ...	1st May 1875 ...	31st October 1875 ...	Special leave.

Total absent	... 16
Sanctioned number of Chaplains in the Bengal Presidency ...	... 90
Percentage of absentees	... 17·7

The following order, issued by the Government of India in the Foreign Department, is republished for general information :—

No. 2465*P.*—*Simla, the 8th September* 1875.—*Notifications.—Political.*—With reference to Notification No. 1080P, dated 16th April 1875, the recognition by the Government of India of the appointment of Mr. Felix Charriol to act as Vice-Consul for Spain at Calcutta during the absence of Mr. Zander has been confirmed by Her Majesty's Government.

No. 2492*P.*—*The 10th September* 1875.—The title of "Rai Bahadoor" conferred upon the late Shew Gholam Sah of Sarun is continued to his son Mohabir Pershad Sahoo as a personal distinction in recognition of his liberality during the recent famine in Bengal, and of the good service of his family to the British Government.

The following orders, issued by the Government of India in the Financial Department, are republished for general information :—

No. 3227.—*Simla, the* 10*th September* 1875.—*Notifications.*—*Pensions and Gratuities.*—The Governor-General in Council directs that the following proviso be added to Section 35 (*a*) of the Civil Pension Code:—

"Provided always that the contribution from an uncovenanted servant shall in no case exceed two hundred and fifty rupees a month."

His Excellency in Council also directs that the following be substituted for Rule 2 under Section 35 of the same Code :—

"2. A native of India, not a member of the Covenanted Civil Service, may resign all claims to allowances from the British Government during leave. In such case the contribution required will be twelve per cent. instead of one-fifth, and shall in no case exceed one hundred and thirty-six rupees a month."

No. 3251.—*The* 10*th September* 1875.—*Separate Revenue—Opium.—Opium Revenue to date compared with the Estimate for the year* 1875-76 :—

PRESIDENCY.	LATEST MONTH.				SIX SALES OF BENGAL OPIUM, AND FIVE MONTHS' DUTY ON MALWA OPIUM.			
	Estimate.	Actual.	Better than Estimate.	Worse than Estimate.	Estimate.	Actual.	Better than Estimate.	Worse than Estimate.
	£	£	£	£	£	£	£	£
Bengal	422,685	467,278	44,593	.....	2,530,168	2,798,947	257,830	.....
Bombay	186,345	186,120	.....	225	1,050,627	1,004,220	.....	46,107
Total ...	609,030	653,398	44,368	.....	3,580,795	3,796,167	211,642	

No. 3253.—*The* 10*th September* 1875.—*Separate Revenue—Customs.*—In exercise of the power conferred by the Indian Tariff Act, 1875, Section 6, Clause (*b*), the Governor-General in Council is pleased to exempt all goods imported into British India by or for His Royal Highness the Prince of Wales, or any member of his suite, on or during His Royal Highness' approaching visit to India, from the whole of the duties of Customs to which such goods are liable under the said Act, or any other law for the time being in force.

The following order, issued by the Government of India in the Military Department, is republished for general information :—

No. 904.—*Simla, the* 9*th September* 1875.—The services of 2nd Class Assistant Apothecaries Joseph Connolly and Thomas Davis, are placed at the disposal of the Government of Bengal.

The following order, issued by the Government of India in the Marine Department, is republished for general information :—

No. 14.—*Simla, the* 9*th September* 1875.—*Notification.*—Lieutenant F. Warden, Officiating 1st Assistant Master Attendant, is appointed to officiate as Deputy Master Attendant during the absence on leave of Mr. E. Butler, or until further orders.

Mr. R. B. Yates, Officiating Extra Assistant Master Attendant, Agent for Transports, and Agent for Government Consignments, is appointed to officiate as 1st Assistant Master Attendant, in addition to his present duties, during the period Lieutenant F. Warden may officiate as Deputy Master Attendant, or until further orders.

R. L. MANGLES,
Offg. Secy. to the Govt. of Bengal.

The Calcutta Gazette.

WEDNESDAY, SEPTEMBER 22, 1875.

PART II.

Advertisements.

[N.B.—Advertisements, Notices, &c., intended for insertion in this part of the Gazette cannot be received after Noon on Monday.]

LAND SALE NOTICES.

NOTICE is hereby given, under Section 6, Act XI of 1859, that the undermentioned estates in the district of Burdwan will be put up to public and unreserved sale at the Collector's Office of that district, on the 24th day of September 1875, for arrears of revenue and other demands, which, by the Regulations and Acts in force, are directed to be realized in the same manner as arrears of revenue, due on the 28th day of September 1874, and 12th day of January 1875.

Number in the rent roll.	Class.	Names of mehal and pergunnah.	Proprietor.	Government revenue.	Remarks.
				Rs. A. P.	
158	1st class permanently-settled estate.	Shumoodrogouree, Pergunnah Shatsyka.	Rohimun Nessa Bibee, Koylash Chunder De Choudhery, Gobind Chand Nundee, and Nilkomul De Choudhery.	2,710 8 11	In this estate the following putnee talooks have been registered under section 41, Act XI of 1859:—Putnee of 8 annas share of 9 mouzahs, viz. Kypookooreah and others, paying Rs. [illegible] annual rent; putnee of 2 annas share of Shumoodrogowree and Hurshoona; and 1 anna 8 gundas 1 kouree 1 krant share of 16 mouzahs, Shinghoojooley and others, bearing Rs. 293-2-2 rent; putnee of 8 annas share of Shumoodrogoureah and Hurshoona, &c., and three-fourths of 5 annas 13 gundas 1 kouree 1 kranty share of 15 mouzahs Putu Thakoordara, and others; in all 17 mouzahs, bearing Rs. 726-6-7 rent, for arrears of Government revenue only.

BURDWAN COLLECTORATE, the 17th August 1875. E. H. WHINFIELD, *Collector*.

NOTICE is hereby given, under Section 6, Act XI of 1859, that the undermentioned estates in the district of East Burdwan will be put up to public and unreserved sale at the Collector's Office of that district, on the 24th day of September 1875, for arrears of revenue and other demands, which, by the Regulations and Acts in force, are directed to be realized in the same manner as arrears of revenue, due on the 28th day of June 1875.

Number in the rent roll.	Class.	Name of mehal and pergunnah.	Proprietors.	Government revenue.	Remarks.
				Rs. A. P.	
17	1st class permanently settled estate.	Chuck Doorga, pergunnahs Raneehatee and Shahabad.	Anund Moee Dassi	9,939 2 11	The estate to be sold for arrears of Government revenue only.
39	Ditto ...	4 annas share of Bhedia, pergunnahs Monohurshahee and Raneehatee.	Hera Loll Baboo, Khodeza Bibee, herself and as guardian of minor Abdool Addeed. Shama Churn Bundopadhya. Kedarnath Mookerjee and Brojomohun Ghose.	2,676 6 5	The following shares, in respect of which separate accounts have been opened under the provisions of Section 10 of Act XI of 1859, will be excluded from the sale, viz. Brojomohun Ghose 17 gundas share Rs. 143-9-11, Khodeza Bibee, herself and as guardian of Abdool Addeed, minor, 5 annas 10 gundas share Rs. 920-6-4 only, Kedarnath Mookerjee 2 annas share Rs. 307-6-11. The share of Hera Loll Baboo and Shama Churn Bundopadhya, bearing sudder jumma of Rs. 1,205-8-1 will be sold for arrears of Government revenue only.
174	Ditto ...	Gowara, pergunnah Maundampore.	Kristodeb Bhuttacharjee	724 14 7	The estate to be sold for arrears of Government revenue only.

BURDWAN COLLECTORATE, the 5th August 1875. E. H. WHINFIELD, *Collector*.

NOTICE is hereby given, under Section 6, Act XI of 1859, that the undermentionad estates in the district of Midnapore will be put up to public and unreserved sale at the Collector's Office of that district, on the 25th day of September 1875, corresponding with 10th Ashin 1282 Umli, 11th Ashin 1283, Saturday, for arrears of revenue and other demands, which, by the Regulations and Acts in force, are directed to be realized in the same manner as arrears of revenue, due on the 28th day of June 1875.

Number on the Register A.	Number on the revenue roll.	Name of Estate and Pergunnah.	Name of Proprietor.	Government revenue.	Arrears of Government revenue for which the estate will be sold.	Remarks.
			Temporarily-settled Estate.	Rs. A. P.	Rs. A. P.	
1225	111	Gokulpore, pergunnah Pattaspore.	Chowdhari Gopendra Nundan Das Mohapatra ...	23,534 0 0	2,996 2 8	This estate has been settled for 10 years, from 1282 to 1291.
			Permanently-settled Estate.			
1289	802	Harinarain Chuk, pergunnah Kasijorah.	Srimati Ananda Moi, wife of Bunsidhar Panda: Srimati Champaklata, wife of Dwarkanath Panda, and Srimati Shama Soondari, wife of Madhusudan Panda	2,109 0 0	262 15 8	
1470	816	Kalageeha, pergunnah Kasijorah.	Chandra Mohan Misri, Chandra Mohan Misri, Saruthi Debi, wife of Pittambar Panda ...	1,149 8 7		
			Deduct joint share of Chandra Mohan Misri, which will not be sold	Rs. A. P. 780 2 10		
			Ditto separate share of ditto ditto ...	226 2 0	1,006 4 10	
			Balance, being the separate share of Saratin Debi, wife of Pittambar Panda, will be sold for Government arrear of Rs. 15-2-0	143 3 9	15 2 0	
			Temporarily-settled Estates.			
1969	205	Mangalpore, pergunnah Pattaspore.	Chowdhari Gopendra Nandan Das Mohapatra, Anandalal Rai, and Kasinath Mittri	2,969 0 0	943 7 9	Ditto ditto.
1971	205	Makrampore, pergunnah Pattaspore.	Anandalal Rai and Harsukal Bhakat	1,346 0 0	617 15 7	Ditto ditto.
			Permanently-settled Estates.			
2150	1191	Puschimmasaria, *alias* Betalkhatian, pergunnah Bhuanmuttah.	Chowdhari Anandalal Rai: Srimatia Brambamoi, wife of deceased Nandlal Rai, Gazendranarain Rai, minor's guardian mother, and Srimatia Taramoni, mother of Soroopnarain Rai, minor	3,020 11 8	284 9 5	
2357	1230	Radhanuggur, pergunnah Khatnuggur.	Panchanunda Kanungo, Narnarain Das Kanungo, Guruprasad De, Panchanunda Acharja, Jitram Rai, Sadhucharn Mana, Harucharn Das, Modhusudan De, Gokulcharn Brumha, Damodur Brumha, Balaram Brumha, Srimati Brambamoi, wife of Ramnarain Rai, Badal Khan, Guruprasad Jana, Harnarain Jana, Oomaprasad De, Pittambar Patra, Haricharan De, Lal Mohan Das, and Lal Mohun Das	2,654 13 2		
			Deduct separate account of the undermentioned parties which will not be sold:—			
			Gokulcharn Brumha, Damoodur Brumha and Balaram Brumha	Rs. A. P. 98 2 0		
			Srimati Brambamoi, wife of Ramnarain Rai ...	24 8 7		
			Badal Khan	46 14 10	169 10 2	
			Balance, being the joint share of the undermentioned parties, will be sold for arrears of Government revenue, Rs. 1-0-5:—Panchanund Kanungo, Narnarain Das Kanungo, Guruprasad De, Panchananda Acharja, Jitram Rai, Sadhucharn Mana, Haro Charn Das, Modhusudan De, Guruprasad Jana, Harnarain Jana, Oomaprasad De, Pittambar Patra, Haricharan De, Lal Mohan Das, and Lal Mohan Das	2,485 3 0	1 0 5	
2023	1465	Sridharpore, pergunnah Moynachour.	Gopinath Bera, Bungshidhar Panda, Shaik Menajoodin Mahamed, Srimati Rajeshari Dei, Srimati Karunamoi Dei, wife of Pakirchandra Patlaik, Sundarnarain Myti, Mothur Mohan Myti, Santoseram Myti, Srimati Prasuna Moi and Prasunakumar Bera, wife and son of Nabakista Bera	929 14 2		
			Deduct separate account of the undermentioned parties, which will not be sold:—			
			Sheik Menajoodin Mahomed, Srimati Rajeshari Dei, Srimati Karunamoi Dei, wife of Pakirchandra Patlaik, Sundarnarain Myti, Mothur Mohun Myti and Santoseram Maito	439 6 8		
			Balance, being the joint share of the undermentioned parties, will be sold for arrears of Government revenue, Re. 1-14-0:—Gopinath Bera, Bungshidhar Panda, Srimati Prasunamoi and Prasuna Kumar Bera, wife and son of Nabakista Bera	510 7 6	1 14 0	

H. L. HARRISON, *Collector.*

MIDNAPORE COLLECTORATE, the 14th August 1875.

NOTICE is hereby given under Section 6, Act XI of 1859, that the undermentioned estates in the district of Mymensingh will be put up to public and unreserved sale at the Collector's Office of that district on Friday, the 24th September 1875, corresponding with 9th Assin 1282 B.S., for arrears of revenue and other demands, which, by the Regulations and Acts in force, are directed to be realized in the same manner as arrears of revenue due on the 28th June 1875.

Number on Towjee.	Names of mehal and pergunnah.	Names of proprietors.	Government revenue of estates.	Amount of arrears for which the estate is to be sold.	REMARKS.
	First Class Mehal settled in perpetuity.		Rs. A. P.	Rs. A. P.	
137	2 annas share of pergunnah Shooshung.	Roma Nath Singh and others.	1,988 4 0	87 9 0	
	Second Class Mehals temporarily settled.				
4965	Resumed estate Chur Jail Khana, pergunnah Alapsingh.	Hur Sundari Debea Chowdhrine and others.	2,474 0 0	618 0 0	Settled for 33 years from 1st Bysack 1281 B.S., corresponding with April 1874, to 30th Cheyt 1313, or April 1907.
5085	Resumed Mehal Beel Sullungi, pergunnah Mymensingh.	Bhobo Sundari Debea Chowdhrine and others.	554 0 0	140 0 0	
5122	Resumed Mehal Bapuralgi, pergunnah Sherepore.	Peary Mohun Chowdhry and others. Road fund ...	577 0 0 8 12 0	71 8 0	Settled for 34 years from 1st Bysack 1280 B.S., corresponding with April 1873, to 30th Cheyt 1313, or April 1907.

MYMENSINGH COLLECTORATE, the 23rd August 1875. R. H. PAWSEY, *Offg. Collector.*

Statement of the Affairs of the Bank of Bengal for the week ending 14th September 1875

LIABILITIES.	Rs. A. P.	ASSETS.	Rs. A. P.
Proprietors' Capital, paid-up	2,20,00,000 0 0	Government Securities	1,60,36,425 6 4
Reserve Fund	18,04,335 13 1	Loans on Government Securities, &c., at Head Office and Branches	68,16,199 0 11
General Treasury Balance at Head Office ... Rs. 2,16,51,952 14 1 General Treasury Balance at Branches ... „ 1,04,25,776 2 1	3,10,77,729 0 2	Accounts of Credit on Government Securities, &c., at Head Office and Branches ...	65,50,593 6 11
Other Deposits at Head Office and Branches ...	2,36,74,581 14 9	Mercantile Bills discounted at Head Office and Branches	1,52,60,649 8 0
Bank Post Bills, &c.	7,74,289 14 3	Dead Stock	10,67,541 1 8
Sundries	6,08,774 6 9	Stamps	10,876 15 0
		Balances with other Banks	4,75,431 11 1
		Sundries	1,45,702 8 2
		Bullion	61,861 1 3
			4,64,21,280 11 4
		Cash and Currency Notes at Head Office ... Rs. 2,01,18,661 9 6 Cash and Currency Notes at Branches ... „ 2,30,99,595 12 2	4,35,18,430 5 8
Total ...	8,99,39,711 1 0	Total ...	8,99,39,711 1 0

By order of the Directors,

BANK OF BENGAL, *Calcutta, the 16th September 1875.*

J. GORDON, *Chief Accountant and Deputy Secretary.*

R. HARDIE, *Secretary and Treasurer.*

(388—1

Hooghly Floating Bridge.

Weekly Statement of Receipt from Local Traffic.

	FOOT PASSENGERS.		VEHICLES, &c.		Total.	REMARKS.
	Calcutta to Howrah.	Howrah to Calcutta.	Calcutta to Howrah.	Howrah to Calcutta.		
	Rs. A. P.	Rs. A. P.	Rs. A. P.	Rs. A. P.	Rs. A. P.	
For 36 weeks ending 9th September 1875	17,318 10 9	16,709 0 6	17,797 7 0	15,220 1 0	67,046 4 0	
For the week ending 16th September 1875	471 12 0	426 6 3	460 12 6	410 2 3	1,769 1 0	
Total ...	17,790 7 0	17,126 6 9	18,258 3 6	15,630 4 0	68,815 5 0	

By order of the Commissioners,

The 20th September 1875. (391—1) G. H. SIMMONS, *Secretary.*

☞ The following books may be had from the office of Superintendent, Government Printing, No. 8, Hastings Street. No orders can be attended to, unless accompanied by a remittance. When postage stamps are forwarded, one anna additional should be sent for every rupee's worth of stamp for discount in exchanging them for cash. Service labels are not received.

Books required on the public service are only supplied when authorized by the Department under whose orders they are published.

Now ready,

32mo. super royal, with numerous plates, roan morocco and clasp, lettered.

Carbine and Rifle Exercises and Musketry Instruction; also Regulations regarding Ranges, Appliances, Arms, and Ammunition, &c., for the Cavalry and Infantry of the Native Army in India. Revised 1875. *Price, Rs.* 2-4; *packing and postage, 4 annas.*

Public Works Department Classified List, corrected up to 1st April 1875. *Price, Rs.* 2; *packing and postage, 4 annas.*

Rules for the Qualification, Admission, and Enrolment of Pleaders and Mooktears in Mofussil Courts. *Price, 4 annas; by post, 5 annas.*

Rules for Admission of Vakeels in the High Court. *Price 4 annas; by post, 5 annas.*

New authorised edition corrected up to 1st December 1873; royal 8vo., limp covers, with every alternate page blank for entering notes and alterations.

The Civil Pension Code. *Price, Re.* 1-4; *packing and postage, 4 as.*

The Civil Leave Code. *Price, Re.* 1; *packing and postage, 3 as.*

The Acting Allowance Code. *Price As.* 8; *packing and postage, 2 as.; or*

The Three Codes bound in one vol. *Price, Rs.* 2-8; *packing and postage, 8 as.*

A Report on the Expedition to Western Yunan *viâ* Bhamo. By John Anderson, M.D., Medical Officer and Naturalist to the Expedition. *Price, Rs.* 8; *packing and postage, 14 as.*

Report of the Commissioners appointed by the Government of India to inquire into the Origin, Nature, &c., of Indian Cattle Plagues. With Appendices, Calcutta, 1871. Fol. pp. XXX and 999, with Maps. *Price, Rs.* 10; *packing and postage, Rs.* 2.

Selections from Unpublished Records of Government for the years 1748 to 1767 inclusive. Relating mainly to the social condition of Bengal. With a Map of Calcutta in 1784. By the Rev. J. Long, Member of the Government Record Commission. *Price, Rs.* 5; *packing and postage 1 Re. extra.*

Selections from Calcutta Gazettes of the years 1816 to 1823 inclusive, showing the political and social condition of the English in India upwards of fifty years ago. By Hugh David Sandeman, C. S., Accountant-General, Bengal, and Member of the Record Commission. *Volume I, Rs.* 3, *and Volumes II, III, IV, and V, at Rs.* 5 *each; packing and postage, Re.* 1 *extra.*

Revised (Indian) Army Regulations, Regulations and Orders for the Army of the Bengal Presidency. Published by authority. Royal 8vo., cloth boards. *Price, Rs.* 4; *packing and postage, Re.* 1. *Interleaved copy, Rs.* 5; *packing and postage, Re.* 1-12.

The Thanatophidia of India, being a description of the Venomous Snakes of the Indian Peninsula, with an Account of the influence of their Poison on Life, and a Series of Experiments. By J. Fayrer, M.D., C.S.I., F.R.S.E., Honorary Physician to the Queen, Surgeon-Major, Her Majesty's Bengal Army, Professor of Surgery and Senior Surgeon in the Calcutta Medical College and its Hospital, Fellow of the University of Calcutta, and late President of the Asiatic Society of Bengal. *Price, Rs.* 80 *per copy; packing and postage, Rs.* 2-4.

Book of Forms referred to in the above. Foolscap folio, enclosed in stiff covers. *Price, Rs.* 2; *packing and postage, Re.* 1-8.

The older Statutes in force in India, edited, with Notes and an Index, by Whitely Stokes, Esq. *Price, Rs.* 5; *packing and postage, 3 annas.*

A Collection of Statutes relating to India, passed between the years 1855 and 1870, both inclusive, being a Supplement to the Law relating to India and the East India Company, fifth edition, edited, with an Index to the Statutes relating to India not expressly repealed in August 1867, by Whitely Stokes, Esq. *Price, Rs.* 10; *packing and postage 12 annas.*

Vocabulary of Ordnance Stores, for adoption throughout British India: prepared, under the orders of the Government of India, by Ensign J. Tanner, Deputy Assistant Commissary, Bengal Ordnance Department, and rated in the Office of the Examiner of Ordnance Accounts, Fort William. *Price, Rs.* 6; *packing and postage, Re.* 1-8 *extra.*

The Hymns of the Rig-Veda, in the Samhita and Pada Text, by Professor F. Max Müller, M.A., in two Volumes. *Price Rs.* 24; *packing and postage, Re.* 1-12.

*** The Rig-Veda, the oldest book of Indian literature, has very properly been made one of the principal class-books for those who study Sanskrit in the schools and colleges in India, and though at present a scholarlike knowledge of the Vedic hymns is in the examinations required of the more advanced students only, yet, as soon as editions, translations, grammars, and dictionaries shall have rendered the study of these ancient documents more accessible, I doubt not that the time will come when no one in India will call himself a Sanskrit scholar who cannot construe the hymns of the ancient Rishis of his country.—*Extract from Preface.*

The Acts of the Government of India from 1854 to date, with Indexes and Lists of Titles, each separately available.

In 3 parts, foolscap folio.

I.—Correspondence relating to the Famine in Bengal and Behar, from October 1873 to May 1st, 1874.

II.—Special Narrative of the Drought in Bengal and Behar, 1873-74, together with Minutes by the Hon'ble Sir Richard Temple, K.C.S.I.

III.—Papers relating to the Famine in Bengal and Behar.

Price, Rs. 2-8 *per vol.; packing and postage, Re.* 1-4 *extra per vol.*

Report on the production of Tobacco in India. By J. E. O'Connor *Price, Rs.* 1-8; *packing and postage, 8 annas.*

Cultivation of Silk in India—some account of Silk in India, especially of the various attempts to encourage and extend sericulture in that country. Compiled by J. Geoghegan, Under-Secretary to the Government of India, Department of Revenue, Agriculture, and Commerce. Foolscap folio, in stiff cover. *Price, Rs.* 2; *packing and postage, 7 annas.*

Report on the Fresh Water Fish and Fisheries of India and Burmah. By Surgeon-Major Francis Day, F.L.S. & F.Z.S., Inspector-General of Fisheries in India. *Price, Rs.* 2; *packing and postage, 10 annas extra.*

Published by Authority.

Royal 8vo., illustrated with numerous Maps, cloth, lettered.

A Record of the Expeditions undertaken against the North-West Frontier Tribes: compiled from the Military and Political Despatches, Lieutenant-Colonel McGregor's Gazetteer, and other official sources, by Lieutenant-Colonel W. H. Paget, Commandant, 5th Punjab Cavalry. *Price, Rs.* 5; *packing and postage, Re.* 1.

Code of Regulations for the Public Works Department. Third edition, revised and corrected up to 1st January 1870. *Price, Rs.* 4; *packing and postage, Re.* 1 *extra: interleaved copies, Rs.* 5; *packing and postage, Re.* 1-6.

8vo., cloth.

Reports on Forest Management in Germany, Austria, and Great Britain, by Captain Campbell Walker, F.R.G.S., Staff Corps, Deputy Conservator of Forests, Madras; with Extracts from Reports by Mr. Gustav Mann, Mr. Ross, and Mr. T. W. Webber; and a Memo. by D. Brandis, PH.D., Inspector-General of Forests. *Price, Rs.* 3; *packing and postage,* 6 *annas.*

Just reprinted.

Second Report on the Provinces of Ye, Tavoy, and Mergui, on the Tenasserim Coast, by J. W. Helfer, M.D. *Price, Re.* 1; *packing and postage,* 4 *annas extra.*

Rules and Forms for Revenue Accounts of State Railways. *Price, Rs.* 3; *packing and postage, Rs.* 2-8.

Office of Superintendent of Government Printing, No. 8, Hastings Street, Calcutta.

New Criminal Procedure Code.

OFFICERS under the Bengal Government, who wish to have copies of the New Criminal Procedure Code *on sale*, are requested to apply to the Superintendent of Government Printing, Calcutta.

Central Provinces' Gazetteer.

EDITION OF 1870 in one VOL.

A LIMITED number of the above work, strongly bound in cloth, octavo size, for sale at Rs. 12 per vol., exclusive of postage charge. Apply to—

MESSRS. THACKER, VINING, *Bombay,*
MESSRS. THACKER, SPINK & Co., *Calcutta,* or
SUPDT., CHIEF COMMR.'s OFFICE, *Nagpúr.*

For Sale.

AT the Meteorological Office, No. 2, Church Lane, the following official publications:—

Meteorological Report of		1867	...	Rs.	0 12	per copy.
Ditto	ditto	1868	...	„	1 8	„
Ditto	ditto	1869	...	„	2 4	„
Ditto	ditto	1870	...	„	2 6	„
Ditto	ditto	1871	...	„	2 8	„
Ditto	ditto	1872	...	„	3 0	„
Ditto	ditto	1873	...	„	3 0	„
Ditto	ditto	1874	...	„	3 0	„
Administration Report of		1870-71	...	„	0 4	„
Ditto	ditto	1871-72	...	„	0 4	„
Ditto	ditto	1872-73	...	„	0 4	„
Ditto	ditto	1873-74	...	„	0 4	„
Ditto	ditto	1874-75	...	„	0 4	„
A table of the average monthly and annual rainfall at 98 Stations in Northern India			...	„	0 4	„
Report of the Midnapore and Burdwan cyclone of the 15th and 16th October 1874			...	„	2 8	„

The above are also to be obtained at the same prices at Messrs. Thacker, Spink & Co., No. 5, Government Place.

W. J. WILLSON, *Offg. Meteorological Reporter to the Govt. of Bengal.*

CALCUTTA, the 26th August 1875.

Publications for Sale at the Bengal Secretariat Press.

The Bengal Administration Report for 1873-74. *Price, Rs.* 4; *postage* 10 *annas.*

The Bengal Administration Report for 1872-73. *Price, Rs.* 7-8; *postage Re.* 1-4.

Map of Bengal, 1873. *Price, if taken with the Report, Re.* 1.

Map of Bengal, 1873, separately. *Price, Rs.* 2; *postage* 2 *annas.*

Report on the Census of Bengal, 1872. By H. BEVERLEY, ESQ., C.S., Registrar-General of Bengal. *Price Rs.* 10; *postage Rs.* 1-2.

Act VII (B.C.) of 1873 (Labor Districts Emigration), the Government Resolution thereon, and the Rules and Forms under the Act, bound up together in pamphlet form. *Price,* 8 *annas per copy, or, including postage,* 10 *annas.*

Ditto ditto in Bengali. *Price,* 8 *annas per copy, or, including postage,* 10 *annas.*

Rules for the Sale of Waste Lands. *Price,* 4 *annas, or, including postage,* 5 *annas.*

Papers Regarding the Tea Industry in Bengal. *Price, Rs.* 3; *postage* 5 *annas.*

Report on the Cultivation of, and Trade in, Jute in Bengal, and on Indian Fibres available for the Manufacture of Paper; with Map. By HEM CHUNDER KERR, Deputy Magistrate, on special duty. *Price, Rs.* 8; *postage* 11 *annas.*

A Report on the District of Jessore: its Antiquities; its History, and its Commerce. (Second Edition, Revised and Corrected). By J. WESTLAND, Esq., C.S., late Magistrate and Collector of Jessore. *Price, Rs.* 3; *postage* 6 *annas.*

Selection of Papers regarding the Hill Tracts between Assam and Burmah, and on the Upper Brahmapooter. *Price, Rs.* 5; *postage* 8 *annas.*

Selections from Divisional and District Annual Administration Reports, 1872-73, with the Government Resolutions on them. *Price, Rs.* 5; *postage* 12 *annas.*

Progressive Colloquial Exercises in the Lushai Dialect of the Dzo or Kuki Language. With Vocabularies and Popular Tales (notated). By Captain THOMAS HERBERT LEWIN, B.S.C., Deputy Commissioner, Chittagong Hills. *Price, Rs.* 6; *postage* 5 *annas.*

Selections from the Supplement to the *Calcutta Gazette,* 1851 *to* 1874. *Price, Rs.* 2-8; *postage* 6 *annas.*

Report on the Effects of Artificial Respiration, Intravenous Injection of Ammonia, and Administration of various Drugs, &c., in India and Australian Snake-poisoning; and the Physiological, Chemical, and Microscopical Nature of Snake-poisons. By the Commission appointed to investigate the subject. *Price, Rs.* 3; *postage* 7 *annas.*

Rules for the Guidance of Officers in the Opium Department. *Published by authority of the Board of Revenue, Lower Provinces. Price, Rs.* 3; *postage* 4 *annas.*

Horsburgh's Indian Sailing Directory, for the guidance of Commanders of Steamers and Sailing Vessels.

Part I, containing the East Indies and interjacent Ports of Africa and South America. Revised, Extended, and Illustrated, with Charts of Winds, Currents, Passages, Variations, and Tides. By COMMANDER ALFRED DUNDAS TAYLOR, F.R.G.S., Late Indian Navy. *Price Rs.* 16; *postage* 15 *annas.*

The Quarterly Civil List for Bengal, corrected up to the 1st of July, 1875. *Price, Rs.* 3, *postage* 8 *annas.*

Apply to E. M. LEWIS, Bengal Secretariat Press, 28, Chowringhee Road, Calcutta.

Rates of Subscription to the Calcutta Gazette

Payable in advance.

For one year	without postage	...	Rs.	15	0	0
Ditto	with postage	...	„	20	0	0

Bengali Government Gazette

For one year,	without postage	...	Rs.	10	0	0
Ditto,	with postage	...	„	12	8	0

When Postage Stamps are remitted in payment of subscription, half an anna in the rupee should be added for discount.

Notification.

REVENUE DEPARTMENT.

MISCELLANEOUS.

No. 1707*A.* *of* 1875, *dated the* 21*st August* 1875.

THE following tea plantations in Kumaun, the property of Government, will be offered for sale by public auction at the Senior Assistant Commissioner's Office at Almora, on Wednesday, the 1st of December 1875, at noon:—

Hawalbagh.—Forty-six miles from the plains by bridle-road, and six from Almora. Area, about one hundred acres, after excluding the house known as Mr. Traill's, with its compound, which will not be sold: said house and ground are in an outlying corner of the estate, and are to be set apart for travellers. Separated from the plantation by the Kosi river (suspension bridge) is a pine forest of one hundred and two acres, belonging to the estate, but in which neighbouring villages have the right to graze their cattle. The garden, having latterly been used as a nursery for fruit trees, the whole of the area is not under tea. There are on the estate two large slated houses (exclusive of Traill's house), a slated factory, two slated godowns, a slated barrack for tea-makers, and numerous slated out-offices. The height of the houses above sea-level is 4,000 feet, and the lands are not much higher or lower. Upset price, Rs. 25,000.

Communications.—A good bridle-road, 8 to 10 feet wide and bridged, runs to (1) Haldwani, (2) Kaladungi (*vid* Naini Tal), and (3) Ramnagar (*vid* Khyrna). From Haldwani to Bareilly railway station, 60 miles, over a pucka cart-road; from Kaladungi to Moradabad railway station, 48 miles, on partly pucka road; and, from Ramnagar to Moradabad, 45 miles, *vid* Kashipur, of which 25 miles, more or less, are a kutcha fair-weather road, bridged. Bridge-of-boats on Ramganga, north of Moradabad. From Ramnagar up there is a cart-road (Kosi river not bridged) to Ranikhet, 56 miles; and to the Hawalbagh plantation, where the Kosi river is being bridged, 19 miles.

1, 2, 3—markets at the foot of the hills.

Ayar Tuli.—In Kattyur, consisting of about 2,546 acres. The area under tea was some years ago considerable. About 700 acres are cleared, and nearly 1,500 acres consist of jungle, of which part may be uncultivable: a portion of the estate named Binculi, 919 acres, is held under a perpetual lease from the Nagnath temple, at an annual rent of Rs. 24. There were on the estate a house, factory, godown, and numerous out-offices, all slated; but all these are in bad repair. Height of house above sea-level, 5,200 feet, and the plantation ranges from that height to 4,400 feet. Upset price, Rs. 17,000.

Communications.—To Hawalbagh, 24 miles by bridle-road, thence as detailed under Hawalbagh.

These two estates will be put up to auction separately, at the upset prices named, and sold in fee simple to the highest bidder, free of all demands for land revenue, but subject to the rights already named in each case, and also to payment of customary cesses now in force, or that may be imposed hereafter.

Both estates have been surveyed, and maps may be seen at the District Office, Almora. Intending purchasers must satisfy themselves as to the present condition of the estates, and on all other matters involved in their sale. The purchasers must deposit 5 per cent. of the purchase-money at the time of sale, and the balance on or before the 1st of January 1876, when possession will be given: failing payment in full, the deposit will be forfeited, and the estate resold.

By order of the Hon'ble the Lieutenant-Governor of the North-Western Provinces.

A. COLVIN, *Offg. Secretary to Government, North Western Provinces.*

Notice of Sale of Tents, &c.

NOTICE is hereby given that about 50 Tents and Pals, the property of Government, will be sold by auction at the Durbhunga Railway Station on Monday, September 27th. Sale to commence at 8 A.M.

E. S. MOSELEY, *Offg. Collector.*

DURBHUNGA COLLECTORATE, the 4th September 1875.

Notice.

List of Unclaimed Packages on the Custom House Wharf.

Mark or Number of Packages.		Ships.
1	Bar Round Iron, no mark	Duke of Sutherland.
1	Case, B. L. & Co., 250, Calcutta	Chinsura.
2	Cases, [F M]	Ditto.
1	Cask, no mark	Ditto.
1	Case, no mark	Ditto.
1	Case, [R M]	Ditto.
1	Bundle Round Iron, no mark	City of Manchester.
2	Cog Wheels, no mark	Ditto.
1	Parcel, [R A U V] Messrs. Barlow & Co.	Ditto.
1	Case, E M B, 32	Flamingo.
1	Parcel, G C M & B, G. C. Mookerjee Brothers	Ditto.
1	Case, [D C K]	Chyebassa.
1	Bundle Sheet Iron, B B	Ditto.
31	Flat Bars, no mark	Ditto.
1	Case, [J J C] 5	Ditto.
2	Casks, no mark	Ditto.
1	Case, [C. P. & Co.] 23	Ditto.
1	Cask, A. L. S. & Co., 15	City of Mecca.
1	Iron Pipe, J. S. & Co.	Ditto.
5	Cases, [K] N S 56-60	Ditto.
1	Iron Pipe, Lord	Ditto.
1	Parcel, S M K 32-40	Ditto.
1	Parcel, [R C] Captain Anderson	Ditto.
1	Parcel, no mark	Ditto.
5	Kegs, no mark	John Tennant.
	A quantity of nail rod iron, no mark	Ditto.
50	Half-round Bars Iron, no mark	Ditto.
1	Round Bar Iron, no mark	Ditto.
2	Bundles Nail Rod Iron, no mark	Ditto.
1	Shovel, no mark	Ditto.
2	Cogwheels, no mark	Ditto.
1	Gas Tube, no mark	Ditto.
2	Bundles Nail Rod Iron, no mark	Star of Greece.
6	Casks Cement, [R & C]	City of Paris.
158	Bars Iron, no mark	Peter Stuart.
1	Cask, no mark	Duke of Buccleuch.
1	Case, [R. D. & Co.]	City of Canterbury.
20	Cakes and 2 pieces Spelter, [ ]	Ditto.
1	Bundle Rod Iron, no mark	Ditto.
1	Package, U Z	Ditto.
1	Casting, [A]	City of Poonah.
1	Bar Iron, no mark	Ditto.
	A quantity of iron nuts, no mark	Ditto.
1	Fire Bar, no mark	Ditto.
1	Parcel, [K. O. & Co., 8]	Hydaspes.
8	Quarter Boxes Gunpowder at Moyapore Magazine, H. A. C. 47-54	Yorkshire.
52	Quarter Boxes Gunpowder at Moyapore Magazine, H. A. C., 76-127	Ditto.
20	Quarter Boxes Gunpowder at Moyapore Magazine, H. A. C., 55-84	Ditto.
28	Quarter Boxes Gunpowder at Moyapore Magazine, [25]	Ditto.
20	Barrels Gunpowder at Moyapore Magazine, [23]	Ditto.
50	Quarter Boxes Gunpowder at Moyapore Magazine, [169]	Ditto
1	Case, H. M. Jones & Co., 1, Hare Street, Calcutta	Pekin.
1	Box Thierschutz Verein, Calcutta	Ditto.
1	Case [J. & Co.] 150, Calcutta	Ditto.

N.B.—The above will be sold if not cleared within the 2nd October 1875

57	Bars Angle Iron, no mark	Pekin.
42	Bars and 5 pieces Iron, no mark	Ditto.

N.B.—The above will be sold if not cleared within the 23rd of October 1875.

J. D. MACLEAN, *Offg. Collector of Customs.*

CALCUTTA CUSTOMS, the 18th September 1875.

LOST CURRENCY NOTES.

THE following Currency Notes of the Government of India, Calcutta Circle, are stated to have been lost, and payment of their value has been claimed by the persons whose names are placed against the numbers; any other person having these Notes in his possession, or claiming a right to them, is warned to communicate at once with the undersigned :—

Notes wholly lost or destroyed.

Register No.	No. of Notes.	Value. Rs.	Name of Claimant.
158	L 40—54015	50	Somon Beparee.
159	L 45—08858	20	Nevill Jackson, M.D.
161	L 53—53788	1,000	Rajnarain Ghose and Raj Narain Bose.
	,, —56645	1,000	
	,, —52622	1,000	
150	L 68—34665	100	Juggul Kissore Belassi Ram.
151	L 68—48193	100	Jharee Ram Kalwar.
	,, —48194	100	
	,, —48195	100	
152	L 66—27297	50	J. W. Bell.
	,, —22524	50	
153	L 14—21082	20	Shama Churn Gupta.
	L 47—09666	20	
	,, —68686	20	
	L 63—78263	20	
	L 37—87982	20	
	L 58—53120	10	
	L 57—23719	10	
154	L 49—79025	50	Messrs. Turner, Morrison, and Co.
	,, —79027	50	
155	L 60—00651	10	C. Grose.
	,, —00652	10	
	,, —00653	10	
	,, —00654	10	
	,, —00655	10	
156	L 48—71579	20	Moulvie Meer Mahomed.
138	L 46—77103	20	J. C. Loupolt.
	,, —98019	20	
	,, —98920	20	
	,, —68960	20	
	,, —82071	20	
167	L 35—32683	10	Hem Chunder Chatterjee.
168	L 47—10991	20	The Post-Master, Allahabad.
170	L 68—44493	100	Bhoyrub Daw and Ram Chunder.
	L 51—71376	100	
	L 68—27075	100	
	L 8—70830	100	
171	L 66—72883	50	Khetro Mohun Ghose.
172	L 53—33523	1,000	Chuttoorbhooj Narain.
	,, —52219	1,000	Gobind Narain.
174	L 40—52218	50	Resik Beeharee Lall.

Notes partially lost or destroyed.

Register No.	No. of Notes.	Value. Rs.	Name of Claimant.
216	L 33—40498	10	C. W. Robertson.
217	L 37—32254	20	Kally Coomar Sein.
218	A 35—68392	50	A. Cumming, Secy., Great Eastern Hotel, Calcutta.
	,, —68184	50	
219	A 7—30224	10	Kader Nath Banerjee.
220	A 83—94045	50	Gobind Chunder Seal.
	L 1—90695	10	
	,, —90696	10	
221	L 19—98852	50	Guru Churn Audicary.
	L 1—10004	10	
222	L 45—09389	20	Degumber Mookerjee.
223	L 45—06763	20	Ramnarain Gangooli.
	L 46—84310	20	
224	L 42—97161	10	Kena Ram Chatterjee.
225	L 66—81639	50	Hunnamunt Ram Priag Dass.
226	L 36—07793	20	Lal Behari Dey.
	L 14—57807	20	
227	L 64—21352	20	Prannath Shaha.
	L 20—09810	5	
	L 17—10839	5	
228	L 2—59720	10	W. K. Eddis.
229	L 63—66165	20	Jallie Ram Baldeo Das.
230	L 21—82332	5	Saroda Churn Singh.
231	L 48—16805	20	Radha Nath Roy.
232	L 45—47374	20	The Post-Master-General, N.-W. P.
233	L 13—22040	20	The Post-Master-General, N.-W. P.
	L 14—36131	20	
234	L 33—01445	10	Ramgopal Mitter.
235	L 58—53875	10	Obhoya Prosad Roy.
	,, —53873	10	
236	,, —45819	10	Capt. L. M. Larownce.

Notes partially lost or destroyed.

Register No.	No. of Notes.	Value. Rs.	Name of Claimant.
237	L 46—53122	20	Bholanath Dey.
	L 45—52112	20	
238	L 43—88258	10	W. H. Versailles.
239	L 44—48537	10	Abdoola Khan Khansama.
	L 57—35551	10	
240	L 21—84374	5	Jogut Chunder Sen.
	,, —84375	5	
241	L 57—37648	10	S. R. Hassen.
	,, —37649	10	
242	L 48—45857	20	Kalisahaya Roya Chudhuri.
243	L 6—93386	10	J. A. Keough.
244	L 5—19323	10	Tarinee Churn Roy.
245	L 35—97369	10	Joy Narain Singh.
246	L 50—56763	100	Mohadeo Lall.
	L 17—48579	5	
247	L 48—10041	20	Chunga Mull.
	L 35—93497	10	
248	L 21—28642	5	Bisuesaur Sen.
	L 42—80630	10	
	L 66—44036	50	
249	L 7—89272	20	Kootubdin Kakajan.
250	L 35—03080	10	Geo. A. DePenning.
107	A 98—27789	10	Radhagobind Nundy.
	A 79—20108		
108	L 2—77754		Monmoth Nath Mittra.
	,, —77753		
109	L 9—15837	5	Jeebun Kristo Ghose.
	,, —15837		
110	L 36—90810	20	The District Traffic Supdt., E. I. Railway, Dinapore.
	,, —90806		
111	L 12—75797	20	Guru Churn Audicary.
	,, —75828		
112	L 45—11516	20	Hem Chunder Mozoomdar.
	,, —11527		
113	L 4—79332	10	Prosunno Narayann Chakravarty.
	,, —32271		
114	L 43—57761	10	Sallugram Khunnah.
	,, —57750		
115	A 81—14491	20	Lall Behari Dey.
	,, —17422		
	,, —73591	20	
	,, —73592		
	L 15—07321	5	
	,, —07322		
116	L 83—86713	20	Jogendro Nath Bose.
	,, —86711		
117	L 17—28819	5	S. Wallace.
	,, —28818		
118	L 2—76776	10	Ohee Bhoosun Banerjee.
	,, —76766		
119	L 17—46909	5	Hurri Narain Chunder.
	L 20—69602		
120	L 38—62156	100	Annund Chunder Banerji.
	,, —62157		
121	L 15—53474	5	Major J. Sconce.
	,, —53480		
122	L 36—04150	20	Nemy Churn Bose.
	,, —04148		
123	A 99—59696	20	Hem Chunder Banerjee.
	,, —59695		
124	L 9—40312	5	Okhoy Chunder Banerjee.
	,, —40309		
125	L 9—95625	5	Hurry Narain Chunder.
	L 10—02927		
126	L 58—39023	10	Bhola Nath Banerjee.
	,, —15702		
127	L 12—75850	20	Nilmadhub Coondoo.
	,, —75854		
	L 5—04758	10	
	L 4—06299		
128	A 98—66642	10	Bissen Doyal.
	,, —66641		
	A 95—99618	10	
	,, —99617		
129	L 41—62828	10	H. Andrews.
	,, —62821		
130	L 34—79175	10	S. W Ricketts.
	,, —43883		
131	L 42—90456	10	Gopaul Chunder Paul.
	,, —90465		
132	L 39—39203	10	Hy. P. Lovell.
	,, —39204		

R. A. STERNDALE,
Asst. Comptr. of Paper Currency.

PAPER CURRENCY DEPT.,
The 21st September 1875.

STATEMENT of Government Promissory Notes enfaced for payment of Interest in London, under deduction of amount re-transferred to India, and outstanding in the Books of the Bank of Bengal on the 15th September 1875.

PARTICULARS.	5½ per cent. Loan of 1853-54.	4 Per Cent. Loans							4½ Per Cent. Loans			5 per cent. Loan of 1866-67.	5½ per cent. Loan of 1869-70.	5 Per Cent. Debentures for		Total amount.
		of 1824-28.	of 1828-29.	of 1832-33.	of 1835-36	of 1842-43.	of 1854-55.	Transfer of 1865.	of 1870.	of 1871.	of 1879.			10 years. Repayable June 1877.	15 years. Repayable June 1882.	
Balance of 31st August 1875	55,600	33,173	2,346	15,77,493	31,95,500	1,71,06,800	1,10,16,600	1,43,09,400	29,57,400	2,54,000	3,23,40,200	90,800	5,22,21,700	30,96,000	35,68,000	14,27,85,112
ADD—																
Amount enfaced at Madras between 1st and 15th September 1875	...	.....	.....	.....	.....	.....	.....	.....	.....	.....	.....	.....	.....	.....	.....	.....
Amount enfaced at Bombay between 1st and 15th September 1875	...	... ..	.....	.....	.....	10,500	.....	2,500	500	... ..	96,600	.....	2,000	.....	.....	1,12,100
Amount enfaced at Calcutta between 1st and 15th September 1875	...	.....	... ..	.....	.....	14,000	65,500	5,15,000	10,100	.....	23,400	.....	4,000	.....	.....	6,22,000
TOTAL ...	55,600	33,173	2,346	15,77,493	31,95,500	1,71,31,300	1,10,82,100	1,47,26,900	29,68,000	2,54,000	3,24,60,200	90,800	5,22,27,700	30,96,000	35,68,000	14,35,19,212
DEDUCT—																
Amount written off in the London Registers ...	...	.....	.....	... ..	23,000	4,60,400	65,900	1,01,100	30,000	.....	1,01,500	5,000	1,23,300	.....	.....	9,31,500
Balance on 15th September 1875	55,600	33,173	2,346	15,77,493	31,72,500	1,66,70,900	1,09,96,200	1,46,25,800	29,38,000	2,54,000	3,23,58,800	85,800	5,21,04,400	30,96,000	35,68,000	14,25,87,712

NOTE.—From 9th June 1867 to 15th July 1875—Enfaced from India 2,199 lakhs; re-transferred from London 2,105 lakhs.
" 16th July 1875 to 31st " " " " 5 " " " 9 "
" 1st Aug. " to 15th Aug. " " " 3 " " " 1 "
" 16th " " to 31st " " " " 7 " " " 6 "
" 1st Sept. " to 15th Sept. " " " 7 " " " 9 "

2,221 — 2,129

Balance against India ... ... 92 lakhs.

PUBLIC DEBT OFFICE, BANK OF BENGAL:
Calcutta, the 16th September 1875.

B. HARDIE,
Secretary and Treasurer.

(395—1)

Notice.

WANTED a Canoongoe for the Maldah District, on a salary of Rs. 25 per mensem. No one need apply who has not passed the Native Civil Service examination. Applications will be received by the undersigned up to the 20th October 1875.

Passed candidates allotted to other divisions may also apply.

L. B. B KING,
MALDAH COLLECTORATE, *Offg. Collector.*
The 17th September 1875.

Notice.

THE post of Nazir of the Judge's Court of Moorshedabad is about to be vacant in consequence of the retirement of the permanent incumbent. Salary Rs. 100, rising to Rs. 200. Applications, with *copies* of testimonials, to be sent to the undersigned before the 25th September 1875. A knowledge of English, a thorough knowledge of Bengalee, and experience in the Revenue or Civil Courts, are necessary qualifications, and no one need apply who has not such qualifications.

C. D. FIELD, *Dist. Judge, Moorshedabad.*
BERHAMPORE, the 6th September 1875.

Wanted,

BY the Road Cess Committee of the Purneah District, a District Engineer on a salary of Rs. 500, or, if a Government officer of the Public Works Department, Rs. 625 per mensem.

He must have the qualifications of an Executive Engineer. No applications will be received unless accompanied by certificates of the necessary qualifications. The appointment will be on probation for one year.

W KEMBLE, *Chairman,*
Road Cess Committee, Purneah.
PURNEAH, the 15th September 1875.

Wanted.

A Treasurer for the Julpigoree Treasury, on a salary of Rs. 65 per month. Security, Rs. 10,000 (ten thousand rupees) required. Apply, with copies of testimonials, &c., to the Officiating Deputy Commissioner, Julpigoree.

BHOBOTOSH BANERJEE, *Treasury Officer.*
JULPIGOREE, the 4th August 1875.

Wanted,

ON the Engineering Establishment under the District Road Committee, Bhagulpore—

One Overseer, at a monthly salary of Rs. 200, including travelling allowance.

One Overseer, at a monthly salary of Rs. 150, including travelling allowance.

Applications to be accompanied by a statement of the education the applicants have received, together with a brief history of their antecedents, and *copies* of testimonials showing their capabilities.

Applications will be received by the undersigned up to 25th September 1875.

V. TAYLOR, *Magistrate and Chairman.*

Wanted,

FOR the District Road Works of the Bhagulpore district—

One Sub-Overseer, at a monthly salary of Rs. 60, including travelling allowance.

Five Sub-Overseers, at Rs. 40 each, including travelling allowance.

None need apply who cannot furnish testimonials as to professional education and experience, and good moral character.

Applications will be received by the undersigned up to 25th September 1875.

V. TAYLOR, *Magistrate and Chairman.*

POST of Head Clerk for the Bettiah Sub-divisional Office has been filled up.

J. F K HEWITT, *Magistrate and Collector.*
CHUMPARUN MAGISTRACY, the 11th September 1875.

Bank of Bengal.

NOTICE is hereby given that the Bank of Bengal, General Treasury, and Public Debt Office, will be closed on the following days:—

On Wednesday, the 29th September, on account of the Hindoo festival "Mohalaya"

From Monday, the 4th October, to Saturday, the 16th October, both days inclusive, on account of the Doorga Poojah and Lucki Poojah holidays

All Government acceptances that may fall due between Monday, the 4th, and Saturday, the 16th October, both days inclusive, will be paid by the Bank on any day after the 27th September.

By order of the Directors,

R HARDIE, *Secretary and Treasurer.*
CALCUTTA, the 10th September 1875. (384—2)

PURSUANT to a decree of the High Court of Judicature at Fort William in Bengal in its Ordinary Original Civil Jurisdiction in suit No. 173 of 1874, (wherein Bolly Chund Dhur, of No. 3, Roop Chund Roy's Street, in the town of Calcutta, &c., is plaintiff, and Sreemutty Heeramoney Dassee, widow and administratrix to the estate of Ram Chunder Dass, deceased, and others, are defendants), the creditors of Ram Chunder Dass, late a Hindoo inhabitant of Calcutta, who died on or about the first day of April one thousand eight hundred and seventy-two, are, on or before Saturday, the twenty-seventh day of November one thousand eight hundred and seventy-five, to send to the Office of the Registrar of this Court on its Original side their names, addresses, and descriptions, the full particulars of their claims, a statement of their accounts, and the nature of the securities (if any) held by them, or in default thereof they will be peremptorily excluded from the benefit of the said decree. Every creditor holding any security may produce or transmit the same to the Registrar with the particulars of his claim, or shall produce the same before the Honorable Mr. Justice Markby, in the Court House, on Saturday, the eleventh day of December one thousand eight hundred and seventy-five, at the hour of eleven o'clock in the forenoon, being the time appointed for adjudicating on the claims.

R. BELCHAMBERS, *Registrar.*
HIGH COURT, ORDINARY ORIGINAL CIVIL JURISDICTION, 19th June 1875. (374—4)

PURSUANT to a decree of the High Court of Judicature at Fort William in Bengal, in its Ordinary Original Civil Jurisdiction, dated the fifth day of July one thousand eight hundred and seventy-five, made in suit No. 554 of one thousand eight hundred and seventy-four [wherein Dhunraj, residing at Gowhatty, Prosadiram, residing at Ruttungur, and Balkissen Doss, residing at No. 149, Sing's Cuttra, in Burra Bazar, in the town of Calcutta, all carrying on business in copartnership as merchants and agents at No. 71, Cotton Street, are plaintiffs, and Lewis Price Delves Broughton, Administrator-General of Bengal, and Administrator to the estate and effects of William Beecher, deceased, and William Moran Samuel Pryce Griffiths, James Murdoch, Julius Gerald Herbert Menzius, and Lewellyn Edward Griffiths, carrying on business together in copartnership as brokers and agents, at Church Lane, in Calcutta, under the name and style of Messieurs Moran and Company, are defendants] the creditors of William Beecher, late of Gowhatty, Tea Planter, who died on or about the tenth of the month of March one thousand eight hundred and seventy-four, are, on or before Saturday, the twenty-seventh day of November one thousand eight hundred and seventy-five, to send to the Office of the Registrar of this Court, in its Original side, their names, addresses, and descriptions, the full particulars of their claims, a statement of their accounts, and the nature of the securities (if any) held by them, or in default thereof they will be peremptorily excluded from the benefit of the said decree. Every creditor holding any security may produce or transmit the same to the Registrar with the particulars of his claim, or shall produce the same before the Honorable Mr. Justice Phear, in the Court House, on Saturday, the eleventh day of December one thousand eight hundred and seventy-five, at the hour of 11 o'clock, in the forenoon, being the time appointed for adjudicating on the claims R. BELCHAMBERS, *Registrar.*

A. CARAPIET, *Plaintiffs' Attorney.*
HIGH COURT ORIGINAL CIVIL JURISDICTION, REGISTRAR'S OFFICE, the 17th August 1875. (365—6)

Howrah Mills Company, "Limited."

NOTICE is hereby given that an Extraordinary General Meeting of Shareholders will be held at the Registered Office of the Company, No. 8, New China Bazar Street, on Saturday, the 2nd October 1875, at 3 o'clock P.M., to elect Directors in place of the present Directors, who retire in accordance with the provisions of the Articles of Association, and to transact any other business that may be brought forward.

By order of the Directors,
ERNSTHAUSEN AND OESTERLEY,
Managing Agents and Secretaries.

CALCUTTA, the 17th September 1875. (389—2)

Bengal Tea Company, "Limited."

THE Thirty-sixth Half-yearly General Meeting of Shareholders of the above Company will be held at the Registered Office, No. 5, Garstin Place, on Tuesday, the 28th September, at 4 P.M., to receive the Report of the Directors and Accounts for the half-year ending 30th June 1875, and transact such other business as may be brought forward.

(390—1) A. H. BLECHYNDEN, *Secretary.*

Tukvar Company, "Limited."

THE Ordinary Half-yearly General Meeting of the Shareholders of this Company will be held at the Registered Office of the Company, No. 5, Garstin's Place, on Thursday, the 30th September 1875, at 1 P.M., to receive the Report of the Directors, pass the Accounts for the half-year ending 30th June last, and to transact any other business that may be brought forward.

The Share Register Books of the Company are closed until the 30th instant.

By order of the Directors,
(393—2) R. S. STAUNTON, *Secretary.*

Hoolungooree Tea Company, "Limited."

THE Ordinary Half-yearly General Meeting of the Shareholders of this Company will be held at the Registered Office of the Company, No. 5, Garstin's Place, on Thursday, the 30th September 1875, at 4 P.M., to receive the Report of the Directors, pass the Accounts for the half-year ending 30th June last, and to transact any other business that may be brought forward.

The Share Register Books of the Company are closed until the 30th instant.

By order of the Directors,
(394—2) R. S. STAUNTON, *Secretary.*

Jokai Assam Tea Company, "Limited."

NOTICE is hereby given that the Sixth Half-yearly General Meeting of Shareholders will be held at the Office of the Company, No. 103, Clive Street, on Saturday, the 25th day of September, at 12 o'clock noon, to receive the Directors' Report, which will then be submitted, pass the Accounts to 30th June 1875, and to transact such other business as may be brought before the meeting.

BALMER, LAWRIE & Co., *Managing Agents.*
CALCUTTA, the 9th September 1875. (380—2)

Borsillah Tea Company, "Limited."

NOTICE is hereby given that the Sixth Half-yearly General Meeting of Shareholders will be held at the Office of the Company, No. 103, Clive Street, on Friday, the 24th day of September, at 12 o'clock noon, to receive the Directors' Report, which will then be submitted, pass the Accounts to 30th June 1875, and to transact such other business as may be brought before the meeting.

BALMER, LAWRIE & Co., *Managing Directors.*
CALCUTTA, the 9th September 1875. (381—2)

Bishnauth Tea Company, "Limited."

WE beg to give notice that the Twenty-fourth Half-yearly Ordinary General Meeting of Shareholders of the above Company will be held at the Registered Office of the Company, No. 7, New China Bazar Street, on Thursday, the 30th day of September, at 12 o'clock noon precisely, to receive the Directors' Report, pass the Accounts, and transact such other business as may be brought before the meeting.

By order of the Board,
WILLIAMSON, MAGOR & Co., *Secretaries.*
CALCUTTA, the 10th September 1875. (383—3)

Administrator-General's Office.

NOTICE.

Admitted claims against the undermentioned Estates are payable on Tuesday and Friday as usual.

Estates.	Claims or Dividend.	Rates of Dividend per rupee.
Clarke, H. R., late of the Bengal Civil Service, and Magistrate and Collector of Futtehpore ...	1st Dividend	At 2 annas 2¼ pie.
Carpenter, T. W., Lieutenant, late in Her Majesty's 3rd Regiment of Foot ...	1st Ditto	At 3 annas 0¼ pie.
*Drummond, W. L. P., Captain, late of the Bengal Staff Corps ...	2nd Ditto	At 11 annas 5¼ pie, or balance in full.
*Hindhaugh, T. S., late Manager of the Equitable Coal Company's Colliery at Chowkedanga, Raneegunge, in the district of Burdwan	Claims ...	In full
*Harris, G. A., late of the Great Trigonometrical Survey of India	Ditto	Ditto.
Maldnan, G. E. J., Captain, late in the Bengal Staff Corps	1st Dividend	At 2 annas 4¼ pie.
*Pinnix, Richard, late of Budleigh, Satterton, in the county of Devon, in England	Claims ...	In full.
Quin, H. E., Lieutenant-Colonel, late in the Bengal Staff Corps	1st Dividend	At 11 annas 8¼ pie.

N.B.—The surplus of the estates marked * is carried over to the account for the persons interested, and no other claims against the estates can be admitted.

Persons presenting receipts for payment are requested at the same time to produce the Registry Certificates which have been granted to them from this office.

F. S. COLLIS,
Offg. Administrator-General.
CALCUTTA, the 21st Sept. 1875. (396—1)

Partnership.

THE interest and responsibility of MESSRS. SAMUEL JOHN SOUTHEY and JOHN GILLHAM in our firm ceased on this date.

30th June 1875. HARMAN & Co.

MR. JOHN G. WOMACK is admitted a Partner in our firm from this date.

1st July 1875. (379—3) HARMAN & Co.

Lost.

THE Government Promissory Note, No. 5110 of 1854-55 (instead of 50-577), for Rs. 5,000, 5 per cent., issued in favor of D. T. Robertson and J. H. Reid, by whom it was never endorsed to any one.

M. T. PEARSON.
CALCUTTA, the 30th August 1875. (358—3)

Lost or Destroyed.

A CERTIFICATE, No. 45-526, dated 1st November 1865, for two shares, numbered 5108 and 5109, of the capital stock of the Bank of Madras, for Rupees one thousand each, originally standing in the name of Major-General P. E. Craigie, C.B., and last endorsed to Louis Simnaya, the proprietor, by whom it was never endorsed to any other person. Transfer of the certificate and payment of dividends on the above shares has been stopped at the Bank of Madras, and application has been made to the Bank of Madras for the issue of a duplicate certificate in favor of the proprietor.

LOUIS SINNAYA, *residing at Pondicherry, in Madras Street, No.* 111.
PONDICHERRY, the 26th August 1875. (368—3)

Stolen.

THE Government Promissory Note, No. "2[illegible]", of the 4 per cent., of 1855-56, for Rs. 500, originally standing in the name of Mohim Chunder Pal, and last endorsed to Rohoram Banerjee, the proprietor, by whom it was never endorsed to any other person. Payment of the above note and the interest thereupon have been stopped at the Public Debt Office, Bank of Bengal, and application is to be made for the issue of duplicate in favour of the proprietor.

ROHORAM BANERJEE,
Residence Peopuldah, at present Lallgunge, in Tirhoot.
(372—3)

Abstract Statement of the Uncovenanted Service Family Pension Fund for the 4th Quarter ending 30th April 1875, compared with the corresponding quarter of the year 1873-74.

Particulars.	For the 4th quarter ending 30th April 1875.	For the 4th quarter ending 30th April 1874.	Increase.	Decrease.
	Rs. A. P.	Rs. A. P.	Rs. A. P.	
Balance at credit of the Fund in the Government Books at the end of the previous quarter	40,21,081 13 9	42,94,389 3 6	3,26,682 10 3	
Add Receipts.				
Subscription from February to April in the Widows' Fund	87,425 5 0	82,325 15 6	5,099 5 6	
Ditto ditto Children's Fund	58,965 2 8	55,843 10 7	3,121 8 1	
Fees, &c. ditto	790 9 8	559 11 0	230 14 8	
Amount received from Government of India for sums advanced to widows and children on account of the late mutiny of 1857	3,754 1 8	3,754 1 8		
Interest on Reserve Fund and Divisible Surplus by a transfer to debit of subscribers	174 0 0	35 0 0	138 0 0	
Total	1,51,109 3 0	1,42,619 6 9	8,589 12 3	
Total Receipts	47,72,191 0 9	44,36,918 10 3	3,35,272 6 6	
Deduct Payments.				
Pensions paid to incumbents in the Widows' Fund	48,946 1 8	45,068 8 3	3,877 9 5	
Ditto ditto Children's Fund	32,979 15 6	29,408 5 6	3,571 10 0	
Cost of Office Establishment, including house-rent and contingencies	10,248 5 1	7,830 13 6	2,417 7 7	
Total Payments	92,174 6 3	82,307 11 3	9,866 11 0	
Net balance in favor of the Fund, exclusive of interest upon capital	46,80,016 10 6	43,54,610 15 0	3,25,406 11 6	
Add.				
Interest received from Government of India for the year 1874-75	2,82,434 10 1a		2,82,434 10 1	
Net balance in favor of the Fund	49,62,451 4 7	43,54,610 15 0	6,07,840 5 7	
Proportion of interest on Reserve Fund payable to subscribers of over five years' standing	24,691 15 0	20,684 10 0	2,917 5 0	
Proportion of Divisible Surplus as per votes of subscribers	17,716 14 0	15,831 15 0	1,878 15 0	
Total	41,312 13 0	36,516 9 0	4,796 4 0	

	Widows' Fund.	Children's Fund.	Widows' Fund.	Children's Fund.	Widows' Fund.	Children's Fund.
Number of subscribers	1,128	752	1,056	710	72	42
Ditto incumbents	230	356	228	328	23	28
Ditto subscribers sharing on interest on Reserve Fund	646	421	545	387	101	34
Ditto ditto ditto Divisible Surplus	747	619	679	469	68	50

a.—The interest statement for 1873-74 had not been received when the accounts of the last quarter of that year were completed.

E. E.

H. Andrews,
Accountant and Collector.

E. W. Hollingbery,
E. W. Kellner,
} *Auditors.*

Published by order of the Directors.

W. H. Ryland, *Secretary.*

Fund Office, the 23rd August 1875. (392—1)

INSOLVENT NOTICES.

Court for the Relief of Insolvent Debtors at Calcutta

In the matter of Mooluck Chund, of Mygunge, in the district of Rungpore, and Askurn, late of Koraputty, Burra Bazar, in the Town of Calcutta, and Megraj, of Rungpore, Tunsookdoss Puddumchund, and Sirdar Mull, of Bickaneer, and Mahtabchund, whose address is not known, carrying on business as dealers in piece-goods under the firm and style of Megraj Tunsookdoss, at Koraputty aforesaid, an Insolvent.

On Thursday, the 9th day of September instant, it was, on the petition of Messieurs Ralli Brothers, creditors of the said Insolvents, adjudged that the said Megraj, Mahtabchund, Puddumchund, Sirdar Mull, and Tunsookdoss, have committed an act of insolvency under the provisions of the Act, XI Vic., Cap. XXI, and by another order of the same date the estate and effects of the said Insolvents were vested in the Official Assignee.

Bignell and Co., *Attorneys.*

In the matter of Robert John Arnold, an Insolvent.

On Saturday, the 11th day of September instant, it was ordered that the matters of the petition of the said Insolvent be heard on Tuesday, the 23rd day of November next, and that the said Insolvent do then attend to be examined before the said Court.

H. R. Fink, *Attorney.*

In the matter of Shib Chunder Seal, an Insolvent.

On Tuesday, the 7th day of September instant, it was ordered that the matters of the petition of the said Insolvent be heard on Tuesday, the 23rd day of November next, and that the said Insolvent do then attend to be examined before the said Court.

Swinhoe, Law & Co., *Attorneys.*

In the matter of Hurrynarain Khettry, an Insolvent.

On Wednesday, the 21st day of July last, it was ordered that the hearing of this matter do stand adjourned until Saturday, the 22nd day of July 1876, and that the said Insolvent do then attend to be examined before the said Court.

Dhur and Mitter, *Attorneys.*

Clerk's Office, the 14th day of September 1875.

IN the matter of KHAN MAHOMED DHURRUMSEE, an Insolvent.

On Saturday, the 11th day of September instant, an account of the receipts and disbursements of the Official Assignee, from the 1st day of April 1869 to the 31st day of August last, was filed in the Office of the Chief Clerk, and it was ordered that Tuesday, the 23rd day of November next, be appointed for the further hearing of this matter for the purpose of making a dividend.

☞ *Any creditor or other person interested who may intend to establish or oppose any claim upon the estate of the said Insolvent may attend and be heard, having given notice to the Chief Clerk three clear days before the day of hearing.*

A. B. Miller, *Official Assignee.*

IN the matter of SOLOMON MOLADINA, an Insolvent.

On Saturday, the 11th day of September instant, an account of the receipts and disbursements of the Official Assignee, from the 1st day of April 1869 to the 31st day of August last, was filed in the Office of the Chief Clerk, and it was ordered that Tuesday, the 23rd day of November next, be appointed for the further hearing of this matter for the purpose of making a dividend.

☞ *Any creditor or other person interested who may intend to establish or oppose any claim upon the estate of the said Insolvent may attend and be heard, having given notice to the Chief Clerk three clear days before the day of hearing.*

A. B. Miller, *Official Assignee.*

IN the matter of ROBERT BARTLETT, an Insolvent.

On Saturday, the 11th day of September instant, an account of the receipts and disbursements of the Official Assignee, from the 5th day of March 1875 to the 31st day of August last, was filed in the Office of the Chief Clerk, and it was ordered that Tuesday, the 23rd day of November next, be appointed for the further hearing of this matter for the purpose of making a dividend.

☞ *Any creditor or other person interested who may intend to establish or oppose any claim upon the state of the said Insolvent may attend and be heard, having given notice to the Chief Clerk three clear days before the day of hearing.*

A. B. Miller, *Official Assignee.*

IN the matter of BULDEO DOSS, an Insolvent.

On Saturday, the 11th day of September instant, it was ordered that the Assignee do pay and divide the sum of Rs. 2,607-7 to and amongst all the creditors upon the estate of the said Insolvent as a dividend at the rate of Rs. 8 per cent. upon such of the debts admitted in the schedule of the said Insolvent and claims proved as have been duly substantiated in proportion to their several debts and upon the other debts admitted in the schedule when and so soon as such debts or any of them shall be duly substantiated upon affidavit filed in this Court from time to time for directions respecting any debts or any other matter or thing relating thereto.

A. B. Miller, *Official Assignee.*

IN the matter of DAMOODUR DOSS, an Insolvent.

On Saturday, the 11th day of September instant, it was ordered that the Assignee do pay and divide the sum of Rs. 2,634-7-8 to and amongst all the creditors upon the estate of the said Insolvent as a dividend at the rate of Rs. 5 per cent. upon such of the debts admitted in the schedule of the said Insolvent and claims proved as have been duly substantiated in proportion to their several debts and upon the other debts admitted in the schedule when and so soon as such debts or any of them shall be duly substantiated upon affidavit filed in this Court from time to time for directions respecting any debts or any other matter or thing relating thereto.

A. B. Miller, *Official Assignee.*

IN the matter of HURRY NARAIN KHETTRY, an Insolvent.

On Saturday, the 11th day of September instant, it was ordered that the Assignee do pay and divide the sum of Rs. 4,078-2-7 to and amongst all the creditors upon the estate of the said Insolvent as a dividend at the rate of Rs. 5 per cent. upon such of the debts admitted in the schedule of the said Insolvent and claims proved as have been duly substantiated in proportion to their several debts and upon the other debts admitted in the schedule when and so soon as such debts or any of them shall be duly substantiated upon affidavit filed in this Court from time to time for directions respecting any debts or any other matter or thing relating thereto.

A. B. Miller, *Official Assignee.*

IN the matter of DAVID CALDER, an Insolvent.

On Saturday, the 11th day of September instant, it was ordered that the Assignee do pay and divide the sum of Rs. 518-14-6 to and amongst all the creditors upon the estate of the said Insolvent as a dividend at the rate of Re. 1-8 per cent. upon such of the debts admitted in the schedule of the said Insolvent and claims proved as have been duly substantiated in proportion to their several debts and upon the other debts admitted in the schedule when and so soon as such debts or any of them shall be duly substantiated upon affidavit filed in this Court from time to time for directions respecting any debts or any other matter or thing relating thereto.

A. B. Miller, *Official Assignee.*

IN the matter of RAMGOPAUL, BULDEOPERSAUD, SOOKDEOPERSAUD, SAMSOONDER LOLL, AND HURDEO DOSS, Insolvents.

On Tuesday, the 14th day of September instant, it was ordered that the matters of the petition of the said Insolvents be heard on Tuesday, the 23rd day of November next, and that the said Insolvents do then attend to be examined before the said Court.

Abdool Hameed, *Attorney.*

IN the matter of ABRAHAM ELIAS, an Insolvent.

On Tuesday, the 14th day of September instant, it was ordered that the matters of the petition of the said insolvent be heard on Tuesday, the 23rd day of November next, and that the said Insolvent do then attend to be examined before the said Court.

G. Gregory, *Attorney.*

IN the matter of SHAMLOLL CHOWBAY and KADERNATH CHOWBAY, both respectively of No. , Rajah's Kattra, Burra Bazar, in the town of Calcutta, lately trading as shop-keepers in co-partnership, under the name, style, and firm of Kadernath and Doorgaporsaud at Puggiaputty, in Burra Bazar, in the town of Calcutta, Insolvents.

Notice that the petition of the said Insolvents seeking the benefit of the Act XI Vic., Chap. XXI., was filed in the Office of the Chief Clerk on Saturday, the 11th day of September instant, and by an order of the same date, the estate and effects of the said Insolvents were vested in the Official Assignee.

Insolvents in person.

IN the matter of SHAMLALL CHOWBAY and KEDARNATH CHOWBAY, Insolvents.

On Saturday, the 11th day of September instant, it was ordered that the matters of the petition of the said Insolvents be heard on Tuesday, the 23rd day of November next, and that the said Insolvents do then attend to be examined before the said Court.

Insolvents in person.

IN the matter of ABRAHAM ELIAS, carried on business as merchant at No. 4, Harinbaree Lane, in Calcutta, an Insolvent.

Notice that the petition of the said Insolvent seeking the benefit of the Act XI Vic., Chapter XXI., was filed in the Office of the Chief Clerk on Tuesday, the 14th day of September instant, and by an order of the same date, the estate and effects of the said Insolvent were vested in the Official Assignee.

G. Gregory, *Attorney.*

IN the matter of RAMGOPAUL, BULDEOPERSAUD, SOOKDEOPERSAUD, SAMSOONDER LOLL, and HURDEO DOSS, lately carried on business at Soojadpore, in the North-Western Provinces of India, under the name and style of MUNOO LOLL THACOORPERSAUD, and also at Burra Bazaar, in Calcutta, as piece-goods dealers and saltpetre merchants, under the name and style of BULDEOPERSAUD, Insolvents.

Notice that the petition of the said Insolvents seeking the benefit of the Act XI Vic., Chapter XXI., was filed

in the Office of the Chief Clerk on Tuesday, the 14th day of September instant, and by an order of the same date, the estate and effects of the said Insolvents were vested in the Official Assignee.

Abdool Hameed, *Attorney*.

In the matter of RAMGOPAUL, BULDEOPERSAUD, SOOKDEOPERSAUD, SAMSOONDER LOLL, and HURDEO DOSS, Insolvents.

Notice that an application for an *ad interim* protection order has been this day made by Ramgopaul and Buldeoporsaud, two of the said Insolvents, and that such application will be heard and disposed of by the Acting Commissioner of the Insolvent Court on Saturday, the 2nd day of October next, at the hour of ten o'clock in the forenoon.

☞ *Any creditor of the said Insolvents desirous of opposing such application must appear before the said Court at the time and place aforesaid.*

Abdool Hameed, *Attorney*.

Chief Clerk's Office, the 20th day of September 1875.

In the matter of LUTCHMEENARAIN, of Puggiaputty, Burra Bazar, in the town of Calcutta, lately carrying on business as cloth merchant in Burra Bazar aforesaid, under the name, style, or firm of MOUNALOLL LUTCHMEENARAIN, an Insolvent.

Notice that the petition of the said Insolvent seeking the benefit of the Act XI Vic., Chap. XXI., was filed in the Office of the Chief Clerk on Saturday, the 18th day of September instant, and by an order of the same date, the estate and effects of the said Insolvent were vested in the Official Assignee.

Dutt & Mitter, *Attorneys*.

In the matter of LUNJEEBHOY DHUNJEEBHOY, of Parsee Church Street, in the town of Calcutta, formerly carrying on business at Calcutta, in co-partnership with BAMONJEE FRAMJEE CAMA as merchants, under the style and firm of H. B. CAMA & Co., and afterwards carrying on business by himself at Calcutta aforesaid as a merchant and agent, and lately also as a shellac manufacturer, an Insolvent.

Notice that the petition of the said Insolvent seeking the benefit of the Act XI Vic., Chap. XXI., was filed in the Office of the Chief Clerk on Friday, the 17th day of September instant, and by an order of the same date, the estate and effects of the said Insolvent were vested in the Official Assignee.

C. F. Pittar, *Attorney*.

In the matter of PAUL CAPAPIET, an Insolvent.

On Saturday, the 11th day of September instant, it was ordered that the hearing of this matter do stand adjourned until Tuesday, the 7th day of December next, and that the said Insolvent do then attend to be examined before the said Court.

G. C. Chunder, *Attorney*.

In the matter of PROSONO COOMAR CHUNDER, an Insolvent.

On Tuesday, the 11th day of May last, it was ordered that the petition of the said Insolvent seeking for relief under the Act XI Vic., Chapter XXI., be withdrawn, and the vesting order made thereon be and the same is hereby discharged, provided always that all acts or things done by Albert Birmingham Miller, Esq., the Official Assignee of this Court and the Assignee of the estate and effects of the said Insolvent or other person acting under his authority prior to this order shall be good and valid, and shall not be annulled or in any wise affected thereof, and also ordered that the said Assignee do deliver over to the said Insolvent all the estate and effects, moneys, goods, books, and papers now remaining in the hands of the said Assignee belonging to the said Insolvent upon payment of his usual commission, and all costs, charges, and expenses lawfully incurred by him.

Kally Nath Mitter, *Attorney*.

In the matter of THOMAS HENRY HENTY, an insolvent.

On Saturday, the 11th day of September instant, by an order of this Court the said Insolvent was adjudged entitled to his personal discharge under the Act XI Vic., Chap. XXI, as to all persons named in his Schedule as creditors, or claiming to be creditors, respectively, except the debt of Deaconson and Rogers for Rs. 1,075, who appears not to have been served in due time with the notice of the day of hearing in this matter.

W. F. Watson, *Attorney*.

In the matter of TOYLUCKONAITH SHAW, an Insolvent.

On Tuesday, the 1st day of June last, by an order of this Court the said Insolvent was adjudged entitled to his personal discharge under the Act XI Vic., Chap. XXI, as to all persons named in his Schedule as creditors, or claiming to be creditors, respectively.

C. D Linton, *Attorney*.

In the matter of WOOMESH CHUNDER BANNERJEE, an Insolvent.

Notice that an application for an *ad interim* protection order has been this day made by the said Insolvent, and that such application will be heard and disposed of by the Acting Commissioner of the Insolvent Court on Saturday, the 2nd day of October next, at the hour of ten o'clock in the forenoon.

☞ *Any creditor of the said Insolvent desirous of opposing such application must appear before the said Court at the time and place aforesaid.*

M. CAMELL, *Attorney*.

In the matter of DABEYPERSAUD and NARAIN DASS, Insolvents.

Notice that an application for an *ad interim* protection order has been this day made by the said Insolvents, and that such application will be heard and disposed of by the Acting Commissioner of the Insolvent Court on Saturday, the 2nd day of October next, at the hour of ten o'clock in the forenoon.

☞ *Any creditor of the said Insolvents desirous of opposing such application, must appear before the said Court at the time and place aforesaid.*

D. C. Dutt, *Attorney*.

Chief Clerk's Office, the 21st day of September 1875.

In the matter of James George, an Insolvent.

NOTICE is hereby given that on the second day of October next, an application will be made on behalf of the Insolvent abovenamed for an order that he may have liberty to withdraw his Petition of Insolvency, on the ground that he has settled with all his creditors.

Dated this 4th day of September 1875.

(373—4) ORR AND HARRIES, *Insolvent's Attorneys*.

POSTAL NOTICES.

SEA AND OVERLAND MAILS.

For	Box close at	Date.	Per Steamer.
Rangoon and Moulmein ...	7 P.M.	24th Sept.	*Arabia.*
Akyab	7 „	24th „	*Bushire.*
France, Foreign Europe *viâ* France, the intermediate Ports, Mauritius and China	7 „	25th „	*Tibre.*
Madras, Ceylon, and the Intermediate Ports	7 „	27th „	
Persian Gulf	7 „	28th „	*From Bombay.*

The next Overland Mail *viâ* Bombay will close at the General Post Office on Friday, the 1st October 1875, by which mails for Mauritius, St. Denis, Réunion, Zanzibar, Mozambique, Delagoa Bay, Natal, Cape of Good Hope, the Comoro Islands, and Madagascar can be forwarded.

2. Book-post and pattern-packets must be posted on the 30th instant.

N.B.—The Letter Box will close at 7 P.M. precisely, after which hour Overland letters, fully prepaid and bearing extra postage stamp of two (2) annas on each cover, will be received up to 7-30 P.M., or bearing an extra postage stamp of four (4) annas on each cover, up to 8 P.M.

W. ALPIN, *Offg. Post-Master of Calcutta.*

CALCUTTA, the 21st September 1875.

THE following are the latest hours for posting letters in the General Post Office:—

Mails.	Final clearance of letter box.	Latest hour for receipt of registered letters and parcels.	REMARKS.
All stations on Loop Line, between Howrah and Ramporehaut, and on Chord, between Calcutta and Assensole	5-30 A.M.	5 P.M.	
DUM-DUM			
1st Despatch	8 A.M.	7-30 A.M.	
2nd ditto	7-30 P.M.	5 P.M.	
BARRACKPORE.			
1st Despatch	6-30 A.M.	5 P.M.	
2nd ditto	6 P.M.	5 P.M.	
BARRASET.			
1st Despatch	1-30 P.M.	1 P.M.	
2nd ditto	7-30 P.M.	5 P.M.	
HOWRAH.			
1st Despatch	6 A.M.	5 P.M.	
2nd ditto	2 P.M.	1-30 P.M.	
3rd ditto	5 P.M.	4-30 P.M.	
4th ditto	7 P.M.	5 P.M.	
All stations on railway line between Howrah and Burdwan	2 P.M.	1-30 P.M.	
All stations on the East Indian Railway Loop Line in the Assam Provinces, Purneah, Julpigoree, Darjeeling, Berhampore, Baylis, Maldah, and Dinagepore districts	5 P.M.	4-30 P.M.	
All stations in the Dacca, Chittagong, Tipperah, Noakhali, Cachar, Sylhet, Kishnagur, Pubna, Fureedpore, Burrisal, Mymensing, and Bogra districts	6 P.M.	5 P.M.	Mail train.
All stations on the Eastern Bengal Railway for Dacca	6-30 A.M.	5 P.M.	Slow train.
All stations on the East Indian Railway Chord Line in the North-Western Provinces, Punjab, Scind, and Central Provinces, as well as those in the Bombay and Madras Presidencies	*7 P.M.	5 P.M.	* With a late letter, fee of 1 anna up to 6 P.M.
Coloobariah, Midnapore, Cuttack, Balasore, Pooree, and places in the Madras Presidency up to Vizagapatam	6 P.M.	5 P.M.	
Registered letters and parcels are received during the week from	7 to 8 A.M. & 12 to 5 P.M.		
And on Sundays, from ...	7 to 8 A.M. & 4 to 5 P.M.		

There is a Pillar Box at the gate of the East Indian Railway Station at Howrah which is cleared at the following hours:—

5-45 A.M.
2-15 P.M.
5-45 P.M.
10-15 P.M.
} (Week days only.)

The peons usually leave this Office with deliveries on week days:—

1st Delivery ...	...	...	8-30 A.M.
2nd ditto ...	...	...	12-30 P.M.
3rd ditto ...	...	...	4 P.M.

On Sundays there is but one delivery, which issues at 12-30 P.M.

When the English mail arrives on Sundays two deliveries are made—the first at 8-30 A.M. and the second at 12-30 P.M.

W. ALPIN, *Offg. Post Master.*

CALCUTTA POST OFFICE, the 17th September 1875.

Notice.

A BULLOCK TRAIN PACKAGE addressed to Messrs. Bathgate and Company, from Jhelum, is lying unclaimed in this Office from 5th March 1875. If not taken delivery of within three months from this date, will be sold by public auction to defray expenses.

M. PERCY, *Offg. Post-Master.*

List of Unclaimed Letters lying in the Calcutta Post Office on the 21st September 1875.

Averill, F. W.
Borup, C.
Bright, Arthur.
Brown, E. Irwin.
Burrowes, J.
Busch, O.
Byer, E. K.
Couch, G.
Crawford, John.
Daly, D. O. C.
Daly, Dr. G. H.
DaSilva, M. V. R.
Dunn, J. W.
East, Major H. (parcel.)
Fitzgerland, Mrs.
Gibson & Co.
Gibson, J. W.
Gismmalle, Lig. G.
Goding, A.
Graham, Geo.
Gubbins, A. D.
Haysted, T. N.
Helbert, T. J. H.
Howard, Miss Annie.
Hyde, J. F.
Irwin, W.
Jacobson, H.
Jasper, A.
Johnson, G. J.
Johnson, P. B.
Johnston, Mrs. S.
Kenny, N.
Lathem.
Loughman, M. T. W. C.
Lynne, J. H.
Mackinnon, D.
Macknight, Geo.
McLeod, D.
McMahon, Major C. R. A.
Morgan, E.
Mudie, John.
Mullen, P.
Neab, E. W.
Onorevole Direzione.
Pemaghulides, A.
Potters, and Co.
Pickance, Mrs.
Powel, Mrs.
Radanath Biswas, Messrs.
Reade, Capt. B. E.
Reid, Mr.
Revill, P. V.
Rhodes.
Risby, H. H.
Rogers, J.
Ruins, Signor A.
Sal Oppenheim Jr. & Co.
Shand, A.
Sisson, R. G.
Smith, Surgeon-Major S.
Smyth, Hon'ble F.
Symon, Mrs. C. E.
Trinder, A. W.
Vyse, E. A.
Wancis, D.
9 copies Gazette of India, dated Simla, 14th, without address.

Letters marked "care of Post Office, to be kept till called for."

"A. B."
B. F. F. or W.
Babudad Keroba.
Bancharam Roy.
Beër Monsieur, O.
Bellett, W.
Bisshur, H.
Billings, W. A.
Blakely, Master W.
Coats, Lt. G. H. B.
Cohen, M. B.
"D. O."
DeSilva, W.
D'Silva, M. R.
Duncan, G.
Edwards, D. P.
Elsen, W.
Falmon, B.
Fernandez, J. F.
Godwin, Mrs. F.
Greenwood, H.
Grelle Roy, J. B.
Hazard, W.
Herrick, G. H.
Hunter, Geo.
Issur Chunder Coondoo.
Jackson, J. F.
Jackson, Capt. R.
Johnson, Capt. T.
Karlton, P.
"L. M."
Lonotonnianie.
Love, W. H.
Low, C. C.
Man, D. L.
Margarson, R.
Mathison, Mrs.
Miles, T.
Mordant, Mrs.
Moore, W. F.
Murray, J.
Naker, A. E.
Parkes, Rev. W.
Patten, A. S.
Radanath Day.
Ralphs, H. J.
Rosanburgy, Wm.
Rose, Miss.
Rumpton, Mrs. A.
Rundell, A.
Scott, J. G.
Shasil.
Steggles, T. H.
Tara Charan Gooho.
Thomson.
Thuey, A.
Umbica Churn Goopto.
Vandenberg, Mrs. J.
Veryez & Co.
Warner, J. H. B.
Wels, H.
White, J. L.
Wilson, Mrs.
Wilson, Mrs. H.
X. Y. Z.

Accumulated in the Calcutta Post Office on the 18th September 1875.

Allers, W. J.
Broky.
Ben Re and Co.
Call, Lieut. F.C. (R.N.)
Cock, J.
Forbes, G.
Grundy, T. A.
Newman, J. B.
O'Mullane, R.
Rollo, C.
Richards, Geo.
Secy. "Tent Club."
Weippert, A.
Worke, P. L.

Registered Letters.

Annand Lall Ghose.
Asmut Ally Khan.
Bengalee Sha Moodhur Ghose.
Crishen Misser.
Gobind Chunder Dass.
Gowlah Roy.
Graham, C.
Hurra Kissen.
Jhubboo Shaw.
Moonshee Modhoo Mosh.
Mase, E.
Mirruth Nath Ghose.
Mono Mothy Nath Roy Chowdry.
Moonshi Mojebur Rumman.
Patterson, Mrs. G. A.
Rajone Kanto Coomar.
Sokoor Hadjee.

Newspapers.

Gouvic, S.
Hauzsche, T. G.
Jadoo Nath Doss.
Jadoo Madhub Sein
Maurice, D. B. C.
Mitter, Nephew and Co.
St. George, F.
Vieux, E. T.
Wood, David.

W. ALFIN, *Offg. Post-Master.*

Nuddea Rivers.

Weekly Water Report, showing the Least Depth of Water in the Bhagiruttee, Matabangah, and Jellinghee Rivers for the week ending Friday, the 17th September 1875.

Names of Rivers.	Least depth of water. Ft. In.
BHAGIRUTTEE.	
Entrance below Chourasia	15 6
Thence to Noorpore junction, 6 miles ...	15 6
Thence to Jungipore, 9 miles	17 6
From Jungipore to Berhampore, 47 miles ...	20 0
From Berhampore to Cutwa, 50 miles ...	19 0
From Cutwa to Nuddea, 46 miles	18 3
MATABANGAH.	
Entrance from the Ganges	19 6
Tatarparah	17 0
From Tatarparah to Hât Bolia	16 6
From Hât Bolia to Cut No. 1	18 0
From Cut No. 1 to Boalmaree	18 6
From Boalmaree to Alickdeah	18 6
From Alickdeah to Kissengunge	19 0
JELLINGHEE.	
Entrance	14 3
On the Entrance bar	13 6
From Jellinghee to Teakatta	13 6
From Teakatta to Nuddea	19 0

Height of water on gauge at Berhampore on the 20th September 1875, above zero, 23 feet 6 inches.

T. H. WICKES, C.E., *Exe. Engr.,*
Nuddea Rivers Division.

BERHAMPORE, the 20th September 1875.

(REGISTERED NO. 29.)

No. 38 of 1875.

SUPPLEMENT TO
The Calcutta Gazette.

WEDNESDAY, SEPTEMBER 22, 1875.

OFFICIAL PAPERS.

Non-Subscribers to the GAZETTE *may receive the* SUPPLEMENT *separately on payment of Six Rupees per annum if delivered in Calcutta, or Twelve Rupees if sent by Post.*

CONTENTS.

	Page.
Resolution on the Annual Administration Report of the Patna Division for the year 1874-75	1135
Resolution on the Annual Report of the Chota Nagpore Division for the year 1874-75	1141
Resolution on the Annual Report of the Chittagong Port Fund for the year 1874-75	1143
Courageous conduct of Joy Nath Sil	ib.
Rules regarding Burials..	1144
Statement showing Rainfall, Weather, State and Prospects of the Crops in the different districts of Bengal, as reported to Government during the week ending the 18th September 1875	1147
Weekly Report of Rainfall compiled at the Meteorological Reporter's Office	1150
Meteorological Telegraphic Report for the period 12th to 18th September 1875	1152
Results of the Meteorological Observations taken at the Surveyor-General's Office, Calcutta, from 8th to 14th September 1875	1154
Statement showing heights over mean sea-level and low water on Rivers Ganges, Bhagirathee, and Brahmapootra during the month of August 1875...	1155
Weekly Return of Traffic Receipts on Indian Railways	1156

RESOLUTION ON THE ANNUAL ADMINISTRATION REPORT OF THE PATNA DIVISION FOR THE YEAR 1874-75.

GENERAL DEPARTMENT.—MISCELLANEOUS.—No. 2383.

Calcutta, the 20th September 1875.

READ—

The Annual Administration Report of the Patna Division for the year 1874-75.

The Lieutenant-Governor's cordial acknowledgments are due to the late Commissioner, Mr. Stuart Bayley, for his complete and exhaustive report, which furnishes a record of the administration of the division during the past two years. Mr. Bayley's knowledge of the division is so full, that, although with a single exception the district reports were sent in by newly appointed Magistrates, all the deficiencies that might have been expected in such a case are fully supplied and supplemented by the Commissioner's special knowledge. The report of Mr. Bourdillon, written when he was sub-divisional officer of Jehanabad, has been submitted by the Commissioner to Government, and the Lieutenant-Governor is glad to recognise the large amount of useful and interesting information that report contains.

2. The Commissioner and the district officers have been constantly in the interior of their districts. During so exceptional a season as that of 1874-75,

the ordinary scheme of cold-weather tours was quite out of place. The Commissioner's own duties were obviously incompatible with a peaceful life at head-quarters, and Mr. Bayley was almost continually on tour.

3. In speaking of the weather and crops, it will be convenient, as has been done on previous occasions, to divide the division into two groups of districts—those south of the Ganges, and those north of the Ganges. In the south Gangetic districts the crops were injured by severe floods in August 1873; and after August there was practically no rain at all, so the rice crop of that season was an utter failure. The prospects were very gloomy, and all seemed to depend on the next rubbee harvest, but fortunately there was some rain towards the end of January, and good rain in February. In many places, and especially in the Patna district, the rubbee proved to be a twelve-anna crop, and meanwhile the railway was pouring grain into all these districts from the North-Western Provinces and the Punjab. The greater portion of the grain imported into Behar by private trade was consumed in the three districts south of the Ganges. The assistance required from Government was therefore not great, and in none of those districts was the sale of Government grain necessary. The subsequent harvests of 1874 were excellent. The bhadoi and rice crops are estimated as fourteen-anna crops in Patna; in Gya they are described as being luxuriant and excellent; and in Shahabad as being full crops. The rubbee also, which was harvested in the spring of 1875, was in all these districts above the average.

4. The results of the harvest in the districts north of the Ganges were more disastrous. The bhadoi or August crop was better, but the rice, which is a very much more important harvest, was worse; and, taken all round, it would be overestimated at a two-anna crop. The rubbee was in some places an entire failure, and nowhere was there much more than a four-anna crop. In other respects, too, the northern districts were incomparably worse off than those south of the Ganges. Private trade was inactive. It did nothing for Tirhoot or Chumparun, and not so much as was desired for Sarun. "Among many reasons offered for this," writes Mr. Bayley, "the main one is obvious. Tirhoot and Chumparun in ordinary years export food, and do not import it; and the machinery by which the rice of Alapore or Ramnuggur is ordinarily conveyed to Sarun, or the line of rail, was not capable of being set in motion the reverse way. Private trade was helpless, and Government had to take its entire functions, both of importation and of distribution, on itself. Up to the time (February) when Government occupied the field in force, there was no sign whatever of private trade doing for the north of the Ganges what it had been doing freely on the south for months; and it is idle to ask whether, if Government had abstained for another six months from occupying the trade routes and carriage of the country, private enterprise would have availed us anything. The famine would not wait, and the Government had no choice but to occupy the ground which private trade had hitherto, in spite of every encouragement, shown no desire to occupy." It is also pointed out that the *bhaolee* or payment-in-kind system, which is prevalent in the south Gangetic districts and almost unknown in the north, gave the poor population a better chance in those districts where it exists.

5. But although the rubbee crop of 1874 was deficient in the northern districts, the subsequent seasons were propitious. There was a good bhadoi harvest, and rain fell just in time to secure the winter rice, which is the main staple of north and east Tirhoot. In Tirhoot and Sarun the harvest of 1874 was excellent; in Chumparun the crops are stated to have been almost the largest ever known.

6. The indigo produce of last year is pronounced to have been the worst on record. The total number of beegahs under poppy cultivation in the division was 462,538, which yielded an outturn of 55,730 maunds of opium. The amount of land under opium was the largest in Chumparun, while the yield was best in Shahabad. The year was a bad one in both Tirhoot and Chumparun. The opium beegah is equal to 3,025 square yards, or about five-eighths of an acre.

7. Notwithstanding the high price of grain, and the severe pressure to which people were subjected by the scarcity, the public health generally was good. This satisfactory state of affairs was largely due to the facilities for obtaining medical aid which were afforded to the people. But in a still greater degree

it is due to the fact that, in the scheme of State relief, all classes found a refuge from want, and the necessaries of life were supplied to all in need of them.

8. Mr. Bayley writes regarding the scarcity:—"What suffering there was on a large scale was confined to the early months of the year, specially February and March 1874, before the people really understood that work or food was assuredly to be had by those who required it, and before, indeed, the Government organization was sufficiently complete in some places to receive it. I saw enough suffering in those months to give me a very ghastly conviction of what would have been the result if relief had not been speedily available."

9. Generally speaking, Mr. Bayley expresses his opinion that, considering the rates paid for labour, Behar is a very poor country, and that the material condition of the people is very low. "Over the culturable area of the division, with the single exception of north Chumparun, and certain parts in Shahabad and Gya, there is hardly any waste land, and the population of the land per square mile is excessive, ranging in cultivated tracts between 500 and 750 per square mile—a population, too, almost wholly agricultural. Rents, including therein the innumerable cesses by which they are supplemented, are limited in the case of the majority of agriculturalists by little else than their inability to pay more. The labourer's wage gives him subsistence, but only by the added earnings of his wife and family. Indebtedness is very general. The primary wants of food, clothing, and shelter are most frugally supplied, and secondary wants among these classes are scarcely supplied at all."

10. The Commissioner's own view is that the pressure of population on the soil has very largely increased of recent years. Emigration is very little resorted to, and even the high prices and distress of the past year but little added to the usual small supply of emigrants. On this important topic the Lieutenant-Governor will quote the following paragraphs of Mr. Bayley's report:—

Emigration from southern districts.

PARA. 44. I have said that the energy of recruiters for these districts was centralised to a great extent at Patna. The reason of this is not far to seek: out of the 2,800 persons registered at Patna, less than 1,000 were residents of the district. It is a convenient focus for collecting the waifs and strays of surrounding districts. Next to Patna the most important depôt is Arrah. Gya only sent 709 emigrants last year, while Arrah sent 2,400, and Buxar 794. Of the Arrah emigrants, nearly two-thirds went to the tea districts, and about one-third to the colonies. Mr. Haggard justly remarks that the supply is by no means equal to the demand, and it is a strange thing to me. Considering the miserable hand-to-mouth existence of a large portion of the population of Behar, and considering their industrious habits and willingness to take service in other parts of India; considering also the number of men who come back with really large sums of money from the West India colonies, it is strange to me that the recruiting depôts during all the years they have been at work should have got so little hold of the surplus population.

Emigration from the northern districts.

45. From the north of the Ganges there is practically no emigration: absolutely none from Tirhoot and Chumparun; and Sarun, with its population of over two millions, registers only 448 emigrants altogether in a year of scarcity like 1874. Of this number, 186 went to Burmah, being recruited by Government agency. There is, however, a large annual migration eastward from Sarun of men going to work in the North Bengal districts, leaving their homes about October, and generally returning after April. Of these no computation has been made.

Annual migration to North Bengal.

11. In spite of so many disturbing elements, it is reported that the labour market fairly maintained its equilibrium. The abnormal demand for labour on the extensive famine works on the one hand, and the distribution of charitable relief on the other, were both calculated to raise the wages of labour; but this effect was counteracted by the unusually large numbers whom the pressure of scarcity drove into the field, and the result was that the state of the districts in respect of labour was, except near the State Railway in Tirhoot, much as usual. As yet there seems to be no alteration in the wages of labour, which are very low in this division. But the Lieutenant-Governor would guard against the supposition which, if entertained, might prove to be unfounded, to the effect that these wages will fail to follow in future the general tendency to rise considerably.

12. The Commissioner regrets that he has not been able to afford much additional information regarding the manufactures of the division. In Mr. Bourdillon's report there is a chapter devoted to this subject, which the

Lieutenant-Governor has read with interest. A fuller account is given of trade and commerce. The amount of grain poured into Behar during the scarcity by means of private trade was enormous. The railway was principally resorted to in consequence of the Government concession under which half the freight of all grain was paid by Government. From October 1873 to October 1874 the amount of private grain imported by rail into Behar was 1,07,50,000 maunds, amounting very often to 56,000 maunds a day. This was in addition to the Government grain, which amounted to about another ten million maunds, and it takes no account of the importations that were received by river.

13. A set of tables for the two years, 1873-74 and 1874-75, showing the trade of Patna, is annexed to the Commissioner's report. The Lieutenant-Governor regrets that these tables were not more methodically arranged and tabulated. At present it is not easy to understand the information they are intended to convey, and His Honor is obliged to say that the Magistrate of Patna, as well as the Commissioner, should have devoted more attention to seeing that the returns were submitted in an intelligible shape to Government. The figures given by Mr. Bourdillon show the traffic along the Jehanabad road between Gya and Patna. The results show the value of this traffic to have been about four and a half lakhs of rupees, which is less than might have been expected; but these results will now be tested by the systematic registration on this road that has recently been sanctioned. Into Shahabad there was an exceptionally large import of thirteen lakhs of maunds of food-grain, and of nearly six lakhs of maunds of other merchandise. The exports were a little over one lakh of maunds of grain, and three lakhs of other merchandise. These figures are derived from the railway returns only. Regarding the Tirhoot trade no information is given. The Collector of Sarun remarks on the large export of oil-seeds from Revelgunge in that district, which amounts to at least ten lakhs of maunds annually; the tables of importation into this large river mart show a total amount of 7,90,639 maunds of food-grains during the year, of which 1,09,450 maunds were of rice. But, besides Revelgunge, there are numerous other points at which traffic enters and leaves the district. From Chumparun there is a considerable export of rice, and a brisk trade is carried on across the Nepal frontier. The arrangements that have been made by Government for the registration of river traffic, and of the traffic which crosses the frontier both into Nepal and into the North-Western Provinces, will enable more accurate information on all these matters to be furnished in future years.

14. The Collectors are all agreed that the people really are grateful for the efforts made by Government to relieve them during the scarcity, and—as in other divisions—their gratitude has found expression in popular songs. Mr. Bayley adds that in no other country in the world could people, massed together on the roads as they were in Tirhoot, have been found to behave so well, or to give so little trouble. "While things looked gloomy they were patient; when they came on to the works (with at first very insufficient supervision) they were peaceful and obedient; there was no rioting, no plundering, no sacking of granaries; when we turned them off the works, they went quietly and settled down to their usual agricultural pursuits with more than ordinary energy; and now they are repaying their advances, as a rule, smoothly, and without making excuses."

15. An immense addition was made on account of relief purposes to the regular administrative staff of the division. Thirty covenanted civilians, 74 military commissioned officers, 88 uncovenanted officers, and 57 other Europeans and 1,818 natives,—2,067 officers altogether, of whom 2,012 were stationed in Tirhoot,—constituted the extra staff placed under the Commissioner's orders during the famine. Tirhoot was divided into two districts, and an additional Commissioner was appointed; special sub-divisions were created; the sub-divisions were parcelled out into circles of varying areas, each circle being administered by a Superintendent, sometimes a Covenanted officer, sometimes a Deputy Magistrate, sometimes a temporarily engaged officer, sometimes a planter; and under these, again, were group officers; and the whole of the salt preventive establishment, as well as that of the subordinate executive service, was made available for relief duties. The result was that relief administration was brought within easy reach of every village and every household. The division of Tirhoot into two districts, which had long been recognised to be an administrative necessity, has since been sanctioned permanently.

16. Much was done in the way of collecting statistics during the year, although our enquiries are still partial and unmethodical. Agricultural statistics are being collected in Patna, which will, it is hoped, be trustworthy. In Shahabad the cadastral survey should lay the foundation for really valuable agricultural statistics, and greatly increase our knowledge on this subject. In Chupra and Chumparun investigations on a limited scale have been carried out.

17. The mortuary returns from selected areas evince considerable improvement, especially in the Patna district. In the Patna Municipality the rate per thousand is given at 33·7; in Barh at 43·9; and in the Behar urban area at 31·2. The general average in the urban areas in the district is 34·2; the general average in the rural areas is 27·2. The general average of infant mortality is, however, given only at 26·3 per thousand, and this shows that there is still under-registration. Contrary to the experience derived from Bengal, there is more mortality in the Patna district during August, September, and October than in any other period of the year. The largest proportion of deaths,—no less than 43 per cent,—appears to have been caused by fever. There has also been an improvement in the registration of births in the selected areas. The returns now give 29·3 births to a thousand of the population.

18. A very useful work was done by Mr. MacDonnell in the Durbhangah sub-division towards testing the census of 1871, and by Mr. Tonnerre also in the Mushruk thana of the Sarun district. Mr. MacDonnell's was, in fact, a fresh census of the whole sub-division, and it showed a total population of 1,003,866 on the 15th October 1874, against a population of 867,909 in January 1871. Mr. MacDonnell's report has already been published in the *Gazette*. Mr. Tonnerre's census did not give such full results as the census taken in Durbhangah, and the figures do not materially differ from those obtained in 1872. The Lieutenant-Governor has had under consideration a proposal to make a fresh enumeration of the people in selected parts of the country, in order to test the results of the late census; and he trusts that he will be able before long to make arrangements for giving effect to this proposal.

19. Besides the above, an educational census was also taken, under the order of the Commissioner, of certain selected tracts in each district. The results tend to show that the districts south of the Ganges are better provided with schools than those to the north of the river. For the whole division, it may be said that there is an average of one school among every 1,418 persons of a school-going age, of whom nearly 3 per cent under 12 years, and 10 per cent above that age, are educated, or receiving education: about 4·4 per cent being educated in schools, and 9 per cent being self-taught, or privately educated. Mr. Bourdillon's educational census in Jehanabad, which was taken in 1873, showed that 5·1 per cent of the whole population, and 12·3 per cent of the adult males, were able to read and write.

20. The Arrah experimental farm was broken up under the Lieutenant-Governor's orders in April last. Another farm was started during the year at Poosa, chiefly with a view to the experimental cultivation of tobacco. The results of the present season's working can only be said to have been moderately successful. The matter is, however, of considerable importance, not only as regards north Behar, but also as regards North Bengal, especially the district of Rungpore, and the Lieutenant-Governor is in favour of continuing the experiment on this estate, at least for the present, as a Government measure. If it shall eventually succeed, then the further carrying on of the works can be left to private enterprise hereafter.

21. The Commissioner furnishes an interesting, though somewhat too detailed a review of the general state of the police and of crime in the division. As might have been expected, there was a considerable increase of crime. During the early part of the year there were a few grain dacoities in Chumparun, and two or three cases in Tirhoot, and there were traces of incendiarism in both districts; but with the commencement of relief operations these things ceased, and the police were left to deal with nothing more than the normal crimes of the district. The number of these, however, especially theft and burglary, increased considerably. The police were so fully occupied with famine operations, that their capacity for dealing with crime was necessarily affected. The following table shows the steady increase of cognizable crime during the

past four years. It will be observed that there is a decrease only in the Sarun district:—

Districts.	Population.	True Cases of Cognizable Crime.			
		1871.	1872.	1873.	1874.
Patna	1,559,638	4,133	3,903	4,134	5,338
Gya	1,940,750	2,598	3,616	4,970	5,748
Shahabad	1,723,974	1,664	2,453	3,134	3,783
Tirhoot	4,384,706	2,874	3,637	4,004	5,749
Sarun	2,063,860	2,651	3,798	3,436	3,861
Chumparun	1,440,615	1,237	1,338	1,179	1,424
Total	13,122,743	15,157	18,819	20,937	25,364

22. In non-cognizable cases there was a marked decrease. The total number of cases instituted during the year was 7,683 (517 being taken up by the Magistrates), against 8,631, showing a decrease of 1,028 cases. The falling off is attributed by the Commissioner to the new system of serving processes through peons entertained under the Court Fees Act. Mr. Bayley reports strongly in favour of the beneficial effects of this system.

23. The land revenue was collected without difficulty, notwithstanding the trying circumstances of the year. In the excise revenue there was a falling off, the revenue amounting to Rs. 12,13,615, against Rs. 13,31,633 of the previous year. The new system of taxing the materials of distillation, instead of the spirits after they are distilled, which has been very successful in the Patna district, was extended to other districts where it has not succeeded so well. The Lieutenant-Governor believes that, with proper supervision, this system will be found eventually to be superior to the old system in all districts. The actual consumption of liquor in the division is extremely small, and there is reason to believe that it is decreasing rather than increasing; it is not so satisfactory to observe that there is an increase in the consumption of ganja. The question of a further increase of the duty on this drug is still under consideration.

24. The Soane irrigation works made fair progress during the year. Both the Soane works and the Gunduck embankments gave employment to a large number of labourers in distressed parts of the country. An irrigation survey of a large area north of the Ganges is now being carried out.

25. The famine marks an important epoch in the road communications of the division, which were much improved by the relief measures. The Lieutenant-Governor has sanctioned the conversion of one of the most important roads—the Patna branch road—into a light railway or tramway. The Commissioner reports of the Durbhangah State Railway that, sanctioned in February 1874, it began to carry grain in April, and carried 40,000 tons, equal to 11,20,000 maunds of grain and fodder before the rains. "It was never intended," he writes, "to keep it open during the rains, as permanent bridges could not be erected, and much of it was laid over low ground on the level of the country. Consequently, when the floods came in June, it was closed for public traffic till December. The surplus rolling stock, which had been brought specially for the famine, was returned, but the permanent way was left, and a sufficient rolling stock and staff to enable the authorities to open the line in December 1874, since which time it has been working successfully till the rains of 1875. It is now intended to make the line permanent, and to take a branch from it west to Mozufferpore, but the lower length of the existing line will probably have to be shifted as soon as the engineers have found a suitable site for the terminus on the Ganges."

26. The Lieutenant-Governor has recently had occasion to review the condition of education in Behar, and to point out that Behar contrasts unfavourably in this respect with the adjoining districts of the North-Western Provinces and with Bengal. It is true that a large proportion of persons in Behar receive education, who have not been instructed in schools, but even with all allowances, the figures show that the intellectual destitution is very great. There

was, however, a steady increase in the establishment of schools, and especially of primary schools, during the past year, and the Lieutenant-Governor relies with confidence on the district officers and the several district committees co-operating heartily towards the farther improvement of popular education in the province.

27. The administration of the important Wards' estates that lie within the Patna division has been successful under Mr. Bayley's observant control. Upon the ward's attaining his majority, the management of the Hutwa Raj passed from the hands of Government during the year under review. The names of those zemindars who did good service during the famine have been already noticed by the Lieutenant-Governor. In Chumparun the Magistrate bears witness that the assistance he receives from the Maharajah of Bettiah, and of his manager Mr. Gibbon, cannot be over-estimated. The Magistrates of Arrah, Patna, and Gya also bear favourable testimony to the conduct of zemindars. Sir Richard Temple regrets to find that the Magistrates of Tirhoot and Sarun have not been able to furnish a favourable account of the zemindars of their districts.

28. The Lieutenant-Governor must again record his acknowledgments to Mr. Bayley for the excellent manner in which he has always administered the affairs of this important and heavy division.

* * * * * * *

By order of the Lieutenant-Governor of Bengal,

H. J. S. COTTON,

Offg. Junior Secy. to the Govt. of Bengal.

RESOLUTION ON THE ANNUAL ADMINISTRATION REPORT OF THE CHOTA NAGPORE DIVISION FOR THE YEAR 1874-75.

GENERAL DEPARTMENT.—MISCELLANEOUS.—No 2884.

Calcutta, the 20th September 1875.

READ—

The Annual Administration Report of the Commissioner of the Chota Nagpore Division for the year 1874-75.

THE Commissioner, Mr. Robinson, has very recently taken charge of this division, and he has therefore been unable to submit a report based upon personal experience and observation.

2. The weather during the year was seasonable, and the crops sufficient. In Palamow there was an unusually abundant harvest, and it is said the people "are actually complaining of having too much food." It may be expected that this complaint will cease when the country is more opened out by the extension of the Soane Canal and by other means for the exportation of its surplus produce. Only the finer sorts of rice are grown in Palamow, and such exportation as there is finds its way to Behar for the use of the wealthier classes.

3. There is more emigration from Chota Nagpore than there is from other divisions in Bengal. During the past year the emigrants registered were—

From Hazareebagh	...	...	...	...	822
„ Lohardugga	...	...	...	...	3,075
„ Singhbhoom	...	...	...	...	52
„ Manbhoom	...	...	...	...	2,191
			Total	...	6,140

The great majority of these were registered for the tea districts.

4. The Commissioner reports that no general progress has been made in the collection of statistics. At the same time, the Lieutenant-Governor observes that in this division, which is so backward as regards statistical information in other respects, arrangements have been carried out for obtaining vital statistics in selected areas with more successful results than have been attained elsewhere. As regards town areas, the deaths are recorded at a rate of 28·5 per

thousand in Hazareebagh; 37·5 per thousand in Rancheo; 22·6 per thousand in Chybassa; and 39·5 per thousand in Puroolea. The results are less accurate in the rural areas; but at Chattra in Hazareebagh the deaths are given at 37·1, and at Pulma in Lohardugga at 29·8 per thousand. The registration of births also is at least as successful as the mortuary registration, and in all the districts the number of births considerably exceeds the number of deaths. The rate of births in the Hazareebagh district is given at 35·5 per thousand; in Lohardugga at 47·5; in Singhbhoom at 36·3; and in Manbhoom at 31·8. The difficulties that have generally been felt in Bengal in the registration of births seem to have been surmounted in Chota Nagpore in a remarkable degree. It cannot be said that these vital statistics are altogether accurate: but they approximate to accuracy, and are among the most valuable returns that have yet been collected.

5. The Commissioner should report specially to Government regarding the bhandar or granary in the Government estate of Koderma, and regarding the proposals that have been made for establishing Home-farms under the Court of Wards.

6. The present relations between landlords and tenants in this division are not such as to create apprehension, and there is no reason to regret the fact, upon which more than one of the Deputy Commissioners lays stress, that the cultivators are ready to show more independence now than formerly. The existing rents of land are very low, and there is a natural tendency on the part of the landlord to raise the rent, and on the part of the tenant to keep it down. The number of rent suits is increasing, and the area under cultivation and the prices of produce are also increasing. The Lieutenant-Governor agrees with the Commissioner in thinking that such symptoms as these are not necessarily unfavorable. "A country," writes Mr. Robinson, "cannot make much progress if every one pays only the same rent as his ancestors paid; and in my opinion it is by no means a bad thing that there should be a moderate rise in the rent of land."

7. The Lieutenant-Governor observes that, while there is a falling off in the excise revenue from country spirits, there has been an increase in the consumption of ganjah. The same result has been reported from several divisions in Bengal, and it appears that the time has come when another increase should be imposed on the duty now levied on this deleterious drug.

8. The Chota Nagpore Division is unavoidably very deficient in measures of education. New schools are being opened, but the total number of primary schools is still very small. The Lieutenant-Governor has already given his consent, under certain conditions, to the establishment of a High School at Ranchi, and it is hoped that the local aid necessary for carrying this scheme into effect will be given by the people. The Director of Public Instruction has also recommended, and the Lieutenant-Governor has agreed, that a normal school of the 1st grade should be sanctioned at Ranchi, and when this measure is carried out, the present difficulty of obtaining trained schoolmasters should no longer be felt.

9. The Commissioner has made no observations upon the conduct of zemindars, or on the services of subordinate officers. It is desirable that these subjects should be treated in the General Administration Report, and not in the Crime Report, as laid down in the Instructions of the late Lieutenant-Governor under cover of circular No. 4, dated 30th January 1873, regarding the preparation of Administration Reports.

10. The high estimation in which the services of the late Commissioner, Colonel Dalton, were held by the Government of Bengal has been already recorded. The Lieutenant-Governor is confident that the present Commissioner will carefully maintain the existing status of affairs, while cautiously and judiciously introducing such improvements as circumstances may render desirable.

By order of the Lieutenant-Governor of Bengal,

H. J. S. COTTON,

Offg. Junior Secy. to the Govt. of Bengal.

RESOLUTION ON THE ANNUAL REPORT OF THE CHITTAGONG PORT FUND FOR THE YEAR 1874-75.

GENERAL DEPARTMENT.—MARINE.—No. 2835.

Calcutta, the 16th September 1875.

READ—

The Annual Report of the Chittagong Port Fund for the year 1874-75.

The Lieutenant-Governor regrets to observe that the report for the year does not exhibit a tendency towards the prosperity anticipated two or three years ago. Both the year under report and the preceding year have been more or less unfavorable. Combined with a decrease in the receipts, the accounts show also a decrease in the number of nearly every class of vessel usually trading with the port. The only exceptions to this statement are in the case of European vessels coming direct from Europe, which show an increase of eight ships and tonnage of 5,788, and a small increase in the tonnage of trading steamers and ballam boats. The decrease in receipts, which is however trifling, amounting only to Rs. 1,578, is accounted for partly by vessels having to depart without cargoes, owing to the high price demanded by holders of rice and paddy, and partly to the adverse weather of February and March preventing the arrival of grain from the interior until the termination of the year. The increase of eighteen trading steamers was due to brisk competition for a time between two rival companies for the native passenger traffic, whilst the increase in the tonnage of ballam boats is attributable to the use of a larger class of boat and the reduction of the port dues two years ago.

2. Both dutiable and free exports shared in the general decline: the former to the amount of Rs. 5,30,897, and the latter to that of Rs. 12,55,880. Imports of earth-oil also showed the same tendency, but the salt imports improved by 5,709 tons.

3. The Lieutenant-Governor is glad to notice the report of the success of the measures adopted to preserve the Kotubdea Light-house from the encroachments of the sea. The suggestions thrown out by the Commissioner in paragraph 24 will be communicated to the Public Works Department for consideration. His Honor will look forward to the receipt of a further report on this subject, as well as on that of the improvement of the Moheskhally canal and of the river Kurnafoolee.

4. Amidst the general depression, it is satisfactory to find that there is an improvement in the balance of the Port Fund, although it amounts only to the small sum of Rs. 300.

By order of the Lieutenant-Governor of Bengal,

H. J. REYNOLDS,

Offg. Secy. to the Govt. of Bengal.

COURAGEOUS CONDUCT OF JOY NATH SIL.

No. 128, dated Dacca, the 30th August 1875.

Memo by—F. B PEACOCK, Esq., Officiating Commissioner of the Dacca Division.

COPY submitted to the Government of Bengal for orders. I am not aware whether Government ever gives rewards in cases like the present, but if it does, this would seem one meriting recognition.

No. 1760, dated Dacca, the 26th August 1875.

From—D. R. LYALL, Esq., Officiating Magistrate of Dacca,

To—The Commissioner of the Dacca Division.

I HAVE the honor to report the conduct of an old man named Joy Nath Sil, with a view to a proper recognition of his acts from Government.

A girl named Hulashi and her aunt, Saboo, went to bathe in the Esamutty in the end of June last. The force of the current drew Hulashi off her footing, and in her attempts to get at her niece, the aunt, too, was drawn into the stream.

Joy Nath heard their cries, and though he is an old man (the police state his age to be 65) at once swam to the rescue. He succeeded in dragging the aunt to shore, though she

nearly drowned him in her struggles, and at once went to try and save the girl also. He failed to find her, as she had finally sunk.

Courage of this kind is so uncommon that I think it deserves notice. The river at that season is fast-running, about 20 feet deep, with very abrupt banks.

I would suggest a medal and a pecuniary reward.

No. 2645T., dated Darjeeling, the 15th September 1875.

From—R. L. MANGLES, Esq., Offg. Secy. to the Govt. of Bengal, Judicial Dept.,
To—The Commissioner of the Dacca Division.

I AM directed to acknowledge the receipt of your endorsement No. 128 of the 30th ultimo, with its enclosure, from the Magistrate of Dacca, and in reply to state that the Lieutenant-Governor has been pleased to authorize you to pay the sum of Rs. 25 to Joy Nath Sil as a reward for his courageous and humane conduct in attempting to rescue two persons who were being carried away, while bathing, by the strong current of the Esamutty river, and in saving the life of one of them.

2. I am to request that, when presenting this reward, you will also furnish the recipient with a suitable certificate.

3. The Accountant-General will be requested to adjust the amount.

4. A copy of the correspondence will be published in the *Calcutta Gazette*.

RULES REGARDING BURIALS.

No. 2—275.

Extract from the Proceedings of the Government of India in the Home Department (Ecclesiastical), —under date Simla, the 8th September 1875.

READ the undermentioned correspondence relative to a proposed revision of the rules at present in force for the guidance of Chaplains of the Church of England in regard to the burial of such persons as have laid violent hands upon themselves; and of those who, having been members of the Roman Catholic Church, have been refused burial by the Priests of that Church:—

From Government of Fort St. George, No. 142, dated 12th June 1874, and No. 203, dated 28th August 1874.
To Solicitor to Government, No. 327, dated 22nd September 1874.
From " " " 2316, " 26th " "
From the Lord Bishop of Calcutta, dated 13th January 1875.

RESOLUTION.

THE first question was raised by the refusal of the Rev. C H. Deane, Chaplain of Bangalore, to read the funeral service over a person who was found by a Court of Inquest to have committed suicide while in a state of temporary insanity.

2. The subjoined letter* from the Rev. C. H. Deane sets forth the ground of his refusal:—

* To Mr KNOX, dated 2nd January 1874.

"When I answered your memorandum about the interment of the remains of the late Sergeant Spiers of the 18th Hussars, I was not aware that he had committed suicide. If, as I understand, there is no doubt that he poisoned himself, I regret to say that I shall not be able to officiate at his funeral. The Rubric before the burial service distinctly forbids it to be used for any that 'have laid violent hands upon themselves,' so that I have no option in the matter. The grave will be ready at 5 P.M., but no service can be used."

3. The view taken of the question by the Right Rev. the Bishop of Madras is stated in the subjoined letter† :—

† To the Acting Chief Secretary to the Government of Fort St. George, No. 483, dated 24th March 1874.

"I am directed by the Right Rev. the Bishop of Madras to acknowledge your communication of the 17th ultimo, forwarding copy of a letter from the Deputy Adjutant-General transmitting correspondence relative to the Rev. C. H. Deane's refusal to read the funeral service over the late Sergeant Spiers, 18th Hussars, who committed suicide.'

2. "In reply, I am desired to state that Mr. Deane seems to have been requested to perform the funeral without having been furnished with the customary death-report, or any intimation that it was a case of suicide.

3. "The 'coroner's warrant in itself appears to be 'no more than a certificate that the body is not demanded by the law, and that therefore the relations may dispose of it as they please.'—(Wheatly on the Book of Common Prayer.) It does not, therefore, indicate the duty of a clergyman, or place him under legal obligation to give to a body Christian burial.

4. "In keeping with this view, the Government Notification in *Fort St. George Gazette*, June 11th, 1850, page 623, when it intimates that 'the Reverend Chaplains will in future consider the warrant of the Coroner for the interment of a body on which an inquest has been

held to be a sufficient authority for their performance of the burial service over it,' adds, 'if it would be their duty under ordinary circumstances to perform that service.'

5. "What is the duty of a Clergyman when requested to bury a person who has committed suicide is to be ascertained partly from the Rubrics of our Church, which are binding upon the Clergy and have the force of law; and partly from the limitations of recognized legal commentators.

6. "The Rubric at the opening of 'the Order for the Burial of the Dead' forbids a Clergyman 'to use that service for any that have laid violent hands upon themselves.'

7. "In Burn's *Ecclesiastical Law* it is laid down: 'of this sort (suicide) are to be understood not all who have procured death unto themselves, but who have done it voluntarily, and consequently have died in the commission of a mortal sin; and not idiots, lunatics, or persons otherwise of insane mind.'

8. "In the same book it is also stated that 'the proper judges whether persons who died of their own hands were out of their senses are doubtless the Coroner's jury.'

9. "In the case under consideration, it appears that the Rev. Mr. Deane, having regard only to the Rubric and *in foro conscientiæ* accounting himself responsible for the interpretation of it, refused to bury the corpse even when he knew that the Coroner's jury had returned a verdict of 'temporary insanity.'

10. "In this refusal, I am instructed to state that Mr. Deane has not, so far as the Bishop can ascertain, violated any law, but he has departed from a recognised custom in not accepting the verdict of the Coroner's jury as a justification for the using of the Church's Service over the remains of Sergeant Spiers.

11. "Mr. Cripps, in his *Practical Treatise on the Law relating to the Church and the Clergy* (Ed. 1869),* states,—'No case appears ever to have occurred in which a Clergyman who has refused to bury the corpse of one who has committed suicide in insanity has been punished by the Ecclesiastical Law.' At the same time he adds—'It must be doubtful whether a departure from a custom of such acknowledged propriety would not be visited with ecclesiastical punishment.'

* Page 793.

12. "In the absence of any Court competent to visit, with ecclesiastical punishment, the Bishop desires me to point out that it is very painful to a laborious and conscientious clergyman, such as Mr. Deane is, to deny the last offices of the church to one who has been under his spiritual charge, and it must, the Bishop thinks, be allowed that there was much in the circumstances of the present case to support the conclusion at which Mr. Deane arrived. I am, therefore, directed to say that His Lordship is disposed to take a lenient view of Mr. Deane's action, and the more so as those who are endeavouring to check the prevalence of intemperance in the army can ill afford to lose any aid which a Clergyman in the honest discharge of his duty can lawfully render."

4. The Government of Madras referred the whole correspondence for the information and orders of the Government of India.

5. The following brief statement of the English Law will be found sufficient for the present purpose: By Common Law, Christian persons are entitled to burial with the rites of the Church. The statutes passed from time to time for the uniformity of public worship have proceeded upon, though not expressly dealing with this state of things. The 68th of the Canons of 1603 recognizes it, and enjoins the clergy to act upon it. In that Canon occurs the exception of persons excommunicated for some grievous and notorious crime, and of whose repentance no testimony could be given. The Canons of 1603 are no part of the Statute Law, and it is only in a qualified sense that they are part of the law at all. But this Canon has been taken as truly expressing the ancient Common Law of the Church. The books of Common Prayer have been embodied into the Statute Law by the various Acts of Uniformity, and the Rubrics are authoritative guides when they speak on the question when the services are or are not to be used.

6. Down to the year 1661 there was no Rubric forbidding the performance of the Burial Service over any persons, except persons excommunicated. The Rubric now in force was framed in the year 1661, and received the force of law from the Uniformity Act of 1662. It prescribes that "the office is not to be used for persons unbaptised or excommunicated, or who have laid violent hands on themselves."

7. The question now is whether the expression "have laid violent hands on themselves" includes all who have committed the overt act of suicide, or only those who have done so deliberately, being in their sound senses, and in a state in which moral responsibility attaches to them.

8. In Mr. Cripps's Treatise* the following statement is made:—

* Page 793.

"The uniform practice, however, so far as it has been able to be ascertained, is in accordance with the reasoning and opinion of Dr. Burn, and it must be doubtful whether a departure from a custom of such acknowledged propriety would not be visited with ecclesiastical punishment.

9. The opinion of Dr. Burn will be found in his work on Ecclesiastical Law, vol. I, page 265. After referring to the ancient Canon which forbade Christain burial to those who violently put themselves to death, and stating that this rule was understood to apply to those who did the act voluntarily, Dr Burn intimates that the Rubric should not be construed as severer than the preceding Ecclesiastical Law, and therefore should not apply to persons of insane mind.

10. In the year 1809 the Court of Arches, speaking of the treatment of suicides puts it on the ground that they are supposed to die in the commission of mortal sin, and to have renounced Christianity. *Kemp* vs. *Wickes*, 3 Phillimore, pages 272-273.

11. The Government of India have not been referred to, and do not know of any authority for holding that the works of the Rubric apply to persons who are not responsible for their actions. It is certain that the practice has been not to apply these words in that way.

12. Under the circumstances, the Governor-General in Council comes to the following conclusions:

(*a*)—It is reasonable in this matter to regulate the conduct of Clergymen of the Church of England, who serve the Government of India, by the law and practice of the Church of England.

(*b*)—There is no authority for holding that the Rubric under consideration applies to those who have caused their own death when in a state of mental insanity. For holding the contrary, there is the authority of commentators and of judicial *dicta*. There is also the much greater authority derived from a usage which is very widespread and long-continued, if indeed it is not quite unbroken. Testing the question by reason, it is only reasonable to hold that the framers of this Rubric did not intend, as regards the burial of suicides, to alter the law and practice that they found in existence, or to visit with what must be considered as an ecclesiastical penalty, an act for which the doer is not responsible.

(*c*)—Sincere respect is due to the scruples felt by conscientious men in performing a service of extreme solemnity. Nevertheless, it would not be reasonable that such scruples should prevail against the ancient law and practice of the Church of England which has been handed down to the present time, and which plainly authorizes the use of the burial service over persons who have caused their own death while in a state of insanity.

13. The Governor-General in Council must therefore require from all Clergymen connected with the Government their conformity to this ruling.

14. The next point for consideration is the rule requiring Chaplains to read the funeral service over the bodies of persons who, having died in the profession of the Roman Catholic faith, have been refused burial by the Priests of that Church. It is stated by the Bishops of Calcutta and Madras that the clergy of the Church of England look upon the rule as bearing hardly upon them, and they desire to have it reconsidered.

15. This rule was laid down in the year 1855, under the belief that the case was governed by positive law, viz. the 68th of the Canons of 1603. But on reconsideration of the matter, the Governor-General in Council is of opinion (1) that the Canon in question, which is founded on the English parochial system, cannot, for the purpose now under consideration, be applied to the very different circumstances of an Indian station; and (2) that even if it were applicable, it would not prevent the Government from establishing a different rule of conduct for Indian Chaplains if found expedient.

16. The Governor-General in Council further thinks that, for the case now under review, a different rule is expedient. The Chaplain of an Indian station does not stand to the residents in the station in the relation which the parson of an English parish bears to his parishioners. It was expressly so ruled by the Court of Directors in their despatch on this subject, bearing date the 30th October 1844. Chaplains have been ordered to abstain from endeavours to influence the religious tenets of Roman Catholic soldiers, and in one case a Chaplain was compelled to resign the service for persisting in such endeavours.

17. As regards the Chaplains themselves, it does not seem consistent that they should be compelled to perform duties towards the corpse of a man whom, when living, they were forbidden to approach in any pastoral relation, and the Governor-General in Council admits that the dissatisfaction which the Chaplains have felt with the order of 1855 rests on reasonable grounds.

18. As regards other persons, it can hardly be agreeable to the feelings of either Protestants or Roman Catholics that the Chaplain should be called in to supply a service which the Priest has refused. To Protestants it must seem that in so acting their Church is lax and careless about the performance of its solemn rites. To Roman Catholics it can hardly be otherwise than offensive that a stranger, who in their eyes has no authority, should affect to give to a member of their Church what the recognized authority of that Church has thought fit to withhold. And neither community can wish it on account of any advantage to the dead man: not Protestants, because the whole notion of such an advantage is contrary to their tenets; and not Roman Catholics, because they do not attribute any spiritual character to the Chaplain.

19. For the above reasons, the Governor-General in Council is pleased to revoke the order issued in the year 1855, and he will request the Military authorities to make arrangements for the decent burial of Roman Catholic soldiers to whom the rites of their Church have been refused by the Priests.

No. 277.

ORDER.—Ordered, that copy of this Resolution be forwarded to Local Governments and Administrations for information and guidance, and to the Foreign and Military Departments for information and any further orders that may be necessary.

Rainfall, Weather, and State and Prospects of the Crops.

Statement showing Rainfall, Weather, State and Prospects of the Crops in the different Districts of Bengal, as reported to Government during the week ending the 18th September 1875.

No.	District and date of return.	Rainfall at Sudder Station in inches.	Character of the weather, state and prospects of the crops, and state of health at date.
BENGAL.			
	Western Districts.		
Burdwan Div. 1	Burdwan, Sept. 20,* '75	1·74	Rainfall at Raneegunge ·59, Jehanabad 1·07, Culna 1·02, Boodbood 1·05, Cutwa ·65. Prospects of crops are very good. Early rice is being still reaped. Public health as before.
Burdwan Div. 2	Bankoora, „ 18, „	1·09	Partial showers throughout the district. State and prospects of the crops are very good.
Burdwan Div. 3	Beerbhoom, „ 18, „	1·20	Comparatively dry weather. State and prospects of the crops continue excellent.
Burdwan Div. 4	Midnapore, „ 18, „	1·60	Being well distributed, the rainfall is better than it looks, and the weather is all that could be desired for agricultural purposes. All very good. Another month of such weather, and the harvest will be the best it has been for years.
Burdwan Div. 5	Hooghly, „ 18, „	·72	Rainfall at Chinsurah ·39, Bansberiah 1·13, Dhuneakhally 3·10, Serampore ·93, Chunditolla ·60, Huripal 2·09, Pandooah 1·85, and Kristonagore ·77. Rain wanted. State and prospects of the crops are very good. General health fair. A few cases of small-pox and of cholera, but only in places. Fever about the same.
Burdwan Div.	Howrah, „ 18, „	·29	Favorable weather. No change to report. Everything continues to be very well.
	Central Districts.		
Presidency Div. 6	24-Pergha., Sept. 20,† '75	1·04	Seasonable weather. The early rice has been nearly all cut; it has been a bumper crop. The cultivators declare that the prospects of the late rice are better than they have been for some years. With a continuation of favorable weather a full crop may be looked for. Fever increasing at Barripore and Sudder sub-division.
Presidency Div. 7	Nuddea, „ 18, „	·90	Occasional slight showers; storms two or three times in the week. Early rice harvest turning out very well. At present the prospects of the late rice are good.
Presidency Div. 8	Jessore, „ 18, „	·65	Weather fair, with slight rain. The early rice has been harvested under favorable circumstances in the northern part of the district; in Khoolna and Bagerhat reaping is still going on. All reports regarding late rice are favorable.
Presidency Div. 9	Moorshedabad, „ 18, „	·88	Seasonable weather. Late rice continue to be promising. Early rice in high lands is still being harvested. *Kalai* pulse and indigo being sown in the Dearn lands. Much fever prevalent at Lalbaugh sub-division. Cholera in Burwa. Health otherwise good. The river is again rising, but there is no longer any fear of inundation.
Rajshahye Div. 10	Dinagepore, „ 17, „	1·27	Rainfall according to Magistrate's raingauge 1·78. Heavy rain on the 10th, and none since. *Bhadoi* harvesting is nearly over; fair crop; no account taken of what was entirely destroyed by drought. Late rice transplanting nearly completed; jute much cut; fair crop. Much fever at head-quarters and Nestpore, and probably elsewhere, though from some places reports say health is good. Outbreak of cholera in Poteeram; lately 22 deaths reported.
Rajshahye Div. 11	Maldah, „ 18, „	·13	During the first part of the week a good deal of rain has fallen in the interior. In the latter part the weather has been fair, with some rain, and seasonable for the crops. The reaping of the early autumn rice has not yet been finished. The winter rice crop is doing well.
Rajshahye Div. 12	Rajshahye, „ 18, „	2·88	Light rains have been general. On the night of the 13th instant there was a heavy downpour in the Sudder and Tanore stations, and in the jurisdiction of Taherpore outpost. The harvesting of the early rice is still going on in a very few places in the district. In the Manda thana the crop has been a full average crop. The cutting of the jute crop is nearly finished; the yield is about 12 annas. The late rice, both transplanted and sown broadcast, continues to promise well. In the north of the district the rapid fall of the rivers has caused some apprehension of injury to the rice crop. *Kalai* pulse has been sown. Ten cases of cholera reported during the week; four proved fatal.

* Telegram of the 20th September, received on the same day, shows rainfall during the seven days immediately preceding.

† Report of the 20th September, received on the same day, shows rainfall during the seven days immediately preceding.

No.	District and date of return.	Rainfall at Sudder Station in inches.	Character of the weather, state and prospects of the crops, and state of health at date.
BENGAL.—(*Contd.*)			
	Central Districts.—(Contd.)		
Rajshahye Div.—(*Contd.*) 13	Rungpore, Sept. 17, '75	·80	Weather clear and hot, with a few light showers. The high lands are getting into bad order for want of rain. In the low lands the crops are all right. Rain is now urgently wanted.
Rajshahye Div.—(*Contd.*) 14	Bogra, „ 18, „	1·75	Weather fair, with occasional rains and strong winds. Everything goes on well.
Rajshahye Div.—(*Contd.*) 15	Pubna, „ 18, „	·45	Weather clear and fine. Water in rivers and *beels* is falling rapidly. Harvest of the early rice is finished. A fair average crop has been secured. State and prospects of the crops continue good.
Cooch Behar Div. 16	Darjeeling, „ 17, „	·78	There has been very little rain during the week. The weather has been bright and pleasant, and apparently the rains are breaking up. State and prospects of the crops are favorable.
Cooch Behar Div. 17	Julpigoree, „ 18, „	3·39	The rainfall of this week was almost exclusively on one day. After the previous week's drought it was very welcome. Five days have passed since almost without rain, and anxiety is felt on account of the freshly planted seedlings of the main rice crop. There were three fatal cases of cholera in the jail, which have not been followed by others. A few cases occur in the interior, here and there, and from time to time, without apparent connection.
Cooch Behar Div.	Cooch Behar, „ 16, „	1·42	Weather very hot; there was not much rain during the week. The prospects of the late rice crop continue good.
	Eastern Districts.		
Dacca Div. 18	Dacca, Sept. 20,* '75	1·28	Seasonable weather. Crops good.
Dacca Div. 19	Fureedpore, „ 18, „	1·14	Hot weather still continues. There was a little rain during the week. The inundation is greatly on the decrease. The condition of the crops, as also the general health of the district, continues good.
Dacca Div. 20	Backergunge, „ 16, „	1·78	Some rain has fallen. State and prospects of the crops are all well.
Dacca Div. 21	Mymensingh, „ 17, „	·17	Occasional showers, followed by strong sunshine. The weather is favorable for the progress of the late rice crop.
Dacca Div. 22	Tipperah, „ 17, „	1·58	Weather sunny, with occasional showers of rain. The inundation has subsided considerably, and a good deal of late rice has been planted out, except in those villages in which the inundation was very severe. The crops will be good.
Chittagong Div. 23	Chittagong, „ 16, „	3·82	Weather very hot and close. Rainfall at Cox's Bazar 9·75 inches. Transplantation of late rice not yet finished. It is very late. All crops are well reported of.
Chittagong Div. 24	Noakholly, „ 16, „	5 11	Bright sunshiny weather. Rain at intervals, with strong gusts of southerly wind. The reaping of the early rice crop and the transplantation of the late rice are not yet fully completed. The latter is reported to be progressing favorably.
Chittagong Div. 25	Chittagong Hill Tracts	.....	Return not received.
Chittagong Div.	Hill Tipperah, „ 15, „	·87	Very little rain during the week, and weather hot and oppressive. Late rice is still being planted. Public health good, except in Kollashur, where it is said that fever prevails all over the country.
BEHAR.			
Patna Div. 26	Patna, Sept. 20,* „	3·01	Unsettled weather; showers and sunshine at intervals. *Bhadoi* crops being harvested. Prospects of rice crops are favorable, except in certain parts to the south of the district, where rainfall is reported to have been very scanty Health good.
Patna Div. 27	Gya, „ 18, „	1·05	Cloudy, with easterly wind, but rain partial. Highest reading of thermometer was 94·0. Complaints of want of rain in Jehanabad and parts of Gya sub-division; in the former especially, where the rice crop is parched, and withering in many places. Prospects good elsewhere.
Patna Div. 28	Shahabad, „ 18, „	1·16	Weather cloudy, with strong wind and occasional showers of rain; heavier in the south. *Bhadoi* crops are being reaped, and all reports of them are good. *Aghani*, or late rice, promises well in most of the district, but in the south-east of the head-quarters sub-division rain will soon be urgently required.
Patna Div. 29	Durbhunga, Sept. 18, „	2·08	There was a heavy storm of wind and rain on the night of Sunday, the 12th; otherwise the week has been fine. Prospects of the crops are generally favorable. Paddy crop on high lands of Mudhoobunnee still requires more rain. Detailed reports show that considerable damage to the *bhadoi* crops on Dearah lands to the south of the district has resulted from the late floods.

* Telegrams of the 20th September, received on the same day, shows rainfall during the seven days immediately preceding.

	No.	District and date of return.	Rainfall at Sudder Station in inches.	Character of the weather, state and prospects of the crops, and state of health at date.
BEHAR.—(*Contd.*)				
Patna Divn.—(*Contd.*)	30	Muzufferpore, Sept. 18, '75	·96	Fair weather. In Mozufferpore sub-division the prospects are favorable. *Bhadoi* crops in some places are being harvested. About Seetamarhee the prospects are not good; the *bhadoi* crops are poor; and 2 and 3 annas of the dhan crops have not been planted. In Poopri and Shewhar jurisdictions the prospects are very fair. The rainfall has been 1·11 inches. In Hajeepore sub-division the prospects of crops are satisfactory. Rainfall 2·22 inches.
	31	Sarun, „ 18, „	1·42	Rainfall at Sewan 2·20 inches. Weather changeable; showers of rain and sunshine at intervals. There has been more or less rain throughout the district. The *bhadoi* crops are being harvested with good outturn. Transplanting of rice going on. In low lands the crop is doing well. In high lands more rain is still wanted. Manufacture of indigo "*khoote*" (second cuttings) going on; outturn favorable. General health good.
	32	Chumparun, „ 17, „	3·8	The weather has been generally very favorable throughout the past week. But more rain is wanted for a small strip of country in the south-east of the district. The prospects of the crops are generally most excellent, and if there is a heavy fall of rain before the end of the month, there will certainly be a full sixteen annas yield everywhere. The *bhadoi* is being cut, and the yield is everywhere very large.
Bhagulpore Divn.	33	Monghyr. „ 18. „	·12	Seasonable weather. *Bhadoi* outturn fair generally. The rice everywhere is looking well.
	34	Bhagulpore, „ 20,* „	·08	Harvesting of the *bhadoi* crop is nearly over, and the abundant outturn is selling very cheap. Late rice prospects up to date are very good, except in the north-east corner. Cholera abated in town, but is prevalent in villages in the Banka sub-division. Elsewhere general health is very good.
	35	Purneah, „ 18, „	·05	Weather very hot and sultry. Rain is much needed. The early rice has been harvested, and a good crop secured; but loud complaints are being made on account of the want of rain; and the late rice crop will suffer considerably unless some falls soon.
	36	Sonthal Perghs „ 18, „	1·51	Rainfall at Rajmehal 5·4, Deoghur ·57, Jamtara ·32, Godda 1·25. The change in the weather reported last week was only local. On Wednesday clouds and rain came back. All sub-divisional reports are very good. Country on the Soory border is said to look very dry, but rice is flourishing. Insects said to have attacked early rice in Jamtara. Cholera decreasing.
ORISSA.				
Orissa Divisions.	37	Cuttack, „ 11, „	3·56	Occasional heavy showers, but fair weather between. Rainfall at Jajpore 4·46 inches. Early rice crop being reaped; late rice coming on well, though it has been slightly damaged by flood in a few places. Public health improving.
	38	Pooree	.....	Return not received.
	39	Balasore, „ 17, „	3·80	Weather during the first half of the week was calm; during the second half, singularly squally and threatening; heavy showers of rain have fallen at short intervals. At the time of report it looked like confirmed wet weather. The straw of that portion of the early rice which now awaits the sickle will probably be spoilt. Fortunately, however, the extent of this crop is small. The prospects of the main rice crop continue excellent.
CHOTA NAGPORE.				
		South-West Frontier Agency.		
	40	Hazareebagh, Sept. 17, '75	2·88	The first half of the week was very wet, then fine and pleasant. The early rice, *goondli* millet, and in parts *marwah* millet, being cut and carried. Average returns very fair. Prospects of late rice unchanged.
	41	Lohardugga, „ 18, „	1·66	Very boisterous weather; strong east wind and light rain. The *bhadoi* crops are still being harvested. The prospects of the late rice crop are excellent throughout the district, but more rain is said to be wanted in Palamow. Cholera much abated.
	42	Singbhoom, „ 17, „	1·26	Seasonable weather. State and prospects of the crops are very favorable. District healthy.
	43	Manbhoom, „ 18, „	·26	Favourable weather. State and prospects of crops are very promising on the whole. The District Superintendent, Deputy Magistrate, and Officiating Assistant Commissioner in charge of Gobindpore, who have been out in the district, express the greatest hopes in regard to the crops. The area of cultivation is so great this year that the outturn will not be much affected by the blight previously reported. The spring, more properly rain, harvest has been good. The crops for the cold weather—oil-seed, *kurti buri*, &c.,—are being sown.

* Telegram of the 20th September, received on the same day, shows rainfall during the seven days immediately preceding.

Published for general information.

CALCUTTA, STATISTICAL DEPT.,
The 21st September 1875.

H. J. REYNOLDS,
Offg. Secy. to the Govt. of Bengal.

Weekly Report of Rainfall compiled at the Meteorological Reporter's Office.

Division.	District.	Station.	Rain from 29th August to 4th Sept. 1875.	Rain from 5th to 11th Sept. 1875.	Rain from 1st January to 31st August 1875.		Remarks
					Inches.	Up to date	
BENGAL.			Inches	Inches		1875.	
	Western Districts.						
Burdwan	Burdwan	Burdwan	1·48	3·36	45·81	11th Sept.	
		Catwa	1·35	1·61	53·37	ditto	
		Culna	0·11	1·80	44·67	ditto	
		Bood-bood	4·44	3·68	40·38	ditto	
		Raneegunge	0·95	2·67	42·41	ditto	
		Jehanabad	0·55	4·61	37·94	ditto	
	Bankoora	Bankoora	0·58	2·56	49·28	ditto	
	Beerbhoom	Sooree	1·67	1·63	55·99	ditto	
		Hetampore	1·41	2·34	69·63	ditto	
	Midnapore	Midnapore	0·06	1·66	45·57	ditto	
		Tumlook	0·13	4·37	50·10	ditto	
		Gurbetta	1·09	4·58	49·44	ditto	
		Contai { Dy. Collr.'s Office...	2·13	5·90	51·66	ditto	
		Contai { Exc. Engr.'s Office	2·17	Not rec.	51·64	4th Sept.	
	Hooghly	Hooghly	1·05	1·87	48·84	11th Sept.	
		Serampore	0·82	2·34	45·21	ditto	
	Howrah	Howrah	0·48	3·98	58·90	ditto	
		Mahesbrekha	0·05	1·82	36·39	ditto ...	From 31st May 1875.
	Central Districts.						
Presidency.	24-Pergunnahs ...	Saugor Island	1·10	5·40	60·96	ditto	
		Calcutta	0·91	3·77	52·16	ditto	
		Alipore { Dispensary ...	0·68	4·90	51·42	ditto	
		Alipore { Jail ...	0·62	4·96	50·93	ditto	
		Bonneerhat	2·86	2·35	51·79	ditto	
		Baraset	0·33	1·28	53·92	ditto	
		Diamond Harbour ...	0·91	5·04	59·61	ditto	
		Barripore	1·53	4·11	52·31	ditto	
		Satkhira	0·79	2·52	60·75	ditto	
		Barrackpore	0·25	1·96	43·27	ditto	
		Dum-Dum	1·09	1·95	54·22	ditto	
	Nuddea	Kishnaghur	0·80	2·36	50·32	ditto	
		Bongong	0·25	2·05	58·42	ditto	
		Meherpore	0·53	0·94	45·78	ditto	
		Chooadangah	0·31	0·70	42·41	ditto	
		Kooshtea	1·89	2·11	53·56	ditto	
		Ranaghat	0·90	1·95	50·12	ditto	
	Jessore	Jessore	1·02	2·01	59·00	ditto	
		Nurrail	0·52	0·95	56·71	ditto	
		Khoolna	1·55	2·45	58·45	ditto	
		Jhenida	0·64	0·84	57·16	ditto	
		Bagurhat	1·80	3·38	69·00	ditto	
		Magoomah	1·13	1·52	59·71	ditto	
	Moorshedabad ...	Berhampore	3·09	2·37	48·89	ditto	
		Rampore Haut	2·75	5·66	53·94	ditto	
		Lalbagh	2·66	3·80	51·25	ditto	
		Jungypore	0·77	4·45	39·19	ditto	
		Azimgunge	3·59	3·39	45·99	ditto	
		Lalgolla	1·41	4·15	40·74	ditto	
		Kandee	1·06	6·45	51·60	ditto ...	From 14th March 1875
Rajshahye	Dinagepore	Dinagepore	1·29	2·60	41·80	ditto	
	Maldah	Maldah	1·56	2·25	49·72	ditto	
		Chanchal	0·67	4·74	58·84	ditto	
	Rajshahye	Baulegh	0·05	1·97	41·26	ditto	
		Nattore	1·58	Not rec.	46·02	4th Sept.	
	Rungpore	Rungpore	1·78	1·16	54·96	11th Sept.	
		Bhowanigunge	0·11	1·58	48·40	ditto	
		Kurigram	1·38	1·70	16·26	ditto ...	From 25th July 1875.
		Bagdogra	6·22	1·55	24·96	ditto ..	Ditto ditto.
	Bogra	Bogra	2·08	1·73	51·46	ditto	
	Pubna	Pubna	1·95	2·38	46·24	ditto	
		Serajgunj	0·60	1·27	51·50	ditto	
Cooch Behar	Darjeeling	Darjeeling { Telegraph Office	Not rec	Not rec.	78·23	31st July	
		Darjeeling { Hospital ...	1·58	6·73	110·45	11th Sept	
	Julpigoree	Julpigoree	1·07	0·93	97·29	ditto	
		Boda	6·83	Nil	71·45	ditto	
		Buxa { Commissioner's Office	2·81	3·79	136·70	ditto	
		Buxa { Civil Surgeon's Office	3·67	4·30	137·64	ditto	
		Titalya	4·02	1·15	95·47	ditto	
	Cooch Behar Tributary States ...	Cooch Behar	6·08	1·28	87·28	ditto	

Division.	District.	Station.	Rain from 30th August to 5th Sept. 1875.	Rain from 6th to 11th September 1875.	Rain from 1st January to 31st August 1875. Inches.	Rain from 1st January to 31st August 1875. Up to date.	Remarks.
BENGAL.—(*Continued.*)							
	Eastern Districts.		Inches.	Inches.		1875.	
Dacca.	Dacca	Dacca... Telegraph Office	1·04	3·37	63·12	11th Sept.	
		Dacca... Hospital	3·18	1·38	57·47	ditto ...	Not recorded from 22nd to 28th Aug. 1875.
		Moonsheegunge ...	1·27	2·97	50·22	ditto ...	Ditto ditto.
		Manickgunge	0·35	3·22	52·59	ditto ...	Ditto ditto.
	Furreedpore ...	Furreedpore	1·25	4·30	64·92	ditto	
		Goalundo	1·79	2·36	60·13	ditto	
		Madaripore	1·16	2·44	59·07	ditto	
	Backergunge ...	Burrisal	2·46	Not rec.	59·83	4th Sept.	
		Perozepore	1·70	ditto	69·21	ditto	
		Patoakhally	2·31	ditto	105·52	ditto	
		Dowlutkhan	3·70	ditto	96·85	ditto	
	Mymensingh ...	Mymensingh	2·48	1·54	70·31	11th Sept.	
		Jamalpore	0·57	1·50	64·66	ditto	
		Afia	0·96	1·65	65·65	ditto	
		Kishoregunge	3·64	1·36	80·49	ditto	
Chittagong.	Chittagong ...	Chittagong Telegraph Office	2·40	0·60	129·30	ditto	
		Chittagong Jail ...	1·58	0·81	121·63	ditto	
		Cox's Bazar	1·68	11·24	136·81	ditto	
	Noakholly ...	Noakholly	1·50	5·58	115·60	ditto	
	Tipperah	Comillah	2·19	1·85	87·39	ditto	
		Brahmunberiah	1·62	0·49	74·49	ditto	
	Chittagong Hill Tracts	Rungamatee Hill ...	1·79	0·80	96·71	ditto	
	Hill Tipperah ...	Hill Tipperah	2·66	0·73	98·31	ditto	
BEHAR.							
Patna.	Patna	Patna	0·85	1·32	42·11	ditto	
		Behar	0·93	1·18	37·39	ditto	
		Barh	Nil	1·87	38·71	ditto	
		Dinapore ... Jail ...	0·60	0·70	36·78	ditto	
		Dinapore ... Cantonment ...	0·50	0·95	40·44	ditto	
	Gya	Gya	0·82	1·35	32·51	ditto ...	Not recorded from 1st to 4th August 1875.
		Nowadah	1·00	1·51	37·47	ditto	
		Arungabad	2·70	1·70	40·97	ditto	
		Jehanabad	0·28	0·80	30·28	ditto	
	Shahabad	Arrah	0·18	1·01	33·30	ditto	
		Sasseram	0·50	1·79	50·20	ditto	
		Buxar	0·84	1·63	39·60	ditto	
		Bhuboosh	1·41	3·03	46·35	ditto	
	Mozufferpore ...	Mozufferpore	2·75	1·48	29·78	ditto	
		Hajeepore	4·73	1·85	52·76	ditto	
		Seetamurhee	0·20	1·11	24·71	ditto	
	Durbhunga ...	Durbhunga	1·93	1·91	47·54	ditto	
		Mudhoobunnee	Nil	1·48	33·03	ditto	
		Tajpore	1·56	2·65	40·87	ditto	
	Saran	Chupra	1·36	Not rec.	28·34	4th Sept.	
		Sewan	3·55	ditto	38·00	ditto	
	Chumparun ...	Motiharee	1·51	1·87	41·60	11th Sept.	
		Bettiah	1·29	2·03	48·06	ditto	
Bhagulpore.	Monghyr	Monghyr	1·80	2·85	15·43	ditto	
		Begoo Serai	0·99	1·36	40·22	ditto	
		Jamoose	0·20	1·77	42·08	ditto	
	Bhagulpore ...	Bhagulpore	0·88	2·46	34·86	ditto	
		Soopool	1·93	2·49	43·90	ditto	
		Muddehpoora	2·05	3·05	40·96	ditto	
		Banka	0·58	1·53	33·66	ditto	
		Sunburra	2·78	4·80	41·57	ditto	
	Purneah	Purneah	1·08	1·90	41·25	ditto	
		Kissengunge	1·38	0·90	50·67	ditto	
		Arrareah	1·18	1·99	46·07	ditto	
	Sonthal Pergunnahs...	Nya Doomka	3·64	3·14	51·72	ditto	
		Rajmehal	1·70	Not rec.	36·16	4th Sept.	Not recorded from 1st to 7th August 1875.
		Deoghur	1·36	1·64	39·43	11th Sept.	
		Jamtara	2·46	1·35	46·22	ditto	
		Godda	0·62	2·18	31·37	ditto	

Division.	District.	Station.	Rain from 29th August to 4th Sept. 1875.	Rain from 5th to 11th September 1875.	Rain from 1st January to 31st August 1875.		Remarks.
					Inches.	Up to date.	
ORISSA.			Inches.	Inches.		1875.	
Orissa.	Cuttack	Cuttack ... Telegraph Office	1·60	10·00	66·10	11th Sept.	
		Cuttack ... Hospital ...	1·91	8·18	67·09	ditto	
		Jajpore	2·30	2·75	51·10	ditto	
		Kendraparah	3·30	3·00	48·60	ditto	
		Jugutsingpore	Not rec.	Not rec.	11·75	1st July	
		False Point	2·90	5·20	75·25	11th Sept.	
	Pooree	Pooree	0·99	1·74	40·80	ditto	
		Khoordah	1·72	1·79	64·08	ditto	
	Balasore	Balasore... Exe. Engr.'s Office	3·45	2·37	42·87	ditto ...	From 16th May 1875.
		Balasore... Collector's Office	3·69	2·02	40·72	ditto	
		Bhuddruck	2·63	0·48	38·45	ditto	
		Jellasore	0·30	2·20	40·55	ditto	
		Sorah	2·91	4·68	49·57	ditto	
		Chandbally	1·62	2·01	48·21	ditto	
	Cuttack Tributary Mehals	Sumbalpore	0·20	8·61	57·57	ditto	
	CHOTA NAGPORE.						
	South-Western Frontier Agency.						
	Hazareebagh ...	Hazareebagh... Jail ...	1·34	2·05	40·46	ditto	
		Hazareebagh... Dispensary...	0·50	2·87	47·97	ditto	
		Pachumba	2·18	3·90	43·09	ditto ...	Not recorded from 15th to 21st August 1875.
	Lohardugga ...	Ranchee	1·13	3·00	53·31	ditto	
		Palamow	3·12	4·05	41·56	ditto	
	Singbhoom ...	Chybassa	0·83	4·05	56·13	ditto	
	Manbhoom ...	Purulia	0·85	3·24	48·85	ditto	
		Govindpore	2·50	3·40	47·67	ditto	
	ASSAM & ADJACENT HILLS.						
	Sylhet	Sylhet	6·39	4·19	169·45	ditto	
	Seebsaugor ...	Seebsaugor	1·26	Not rec.	89·01	4th Sept.	
		Golaghát	0·86	ditto	67·84	.....	
		Jorehaut	2·25	ditto	75·44	.....	
		Nazeerah	1·52	ditto	84·88	.....	
		Deopanie	1·19	ditto	74·27	.....	
		Hattiapootie	0·78	ditto	79·19	.....	
		Mazengah	0·42	ditto	73·09	.....	
		Sunteck	0·99	ditto	92·31	.....	
		Cherrideo	4·11	ditto	91·62	.....	
		Benares	Not rec.	ditto	36·43	.....	
		Akyab	4·30	12·80	169·22	.....	

CALCUTTA,
The 18th September 1875.

W. G. WILLSON,
Offg. Meteorological Reporter to the Govt. of Bengal

Meteorological Telegraphic Report for the period 12th to 18th September 1875.

Stations.	Date.	Hour.	Barometer reduced to 32°.	Barometer reduced to sea-level.	Thermometer. Dry.	Thermometer. Wet.	Humidity Sat.=100.	Wind. Direction.	Wind. Velocity.	Rain.	Clouds.	Weather initials.
Calcutta.	Sept. 12th	10	29·760	29·778	88·5	82·0	74	S S W	...	...	K	
		16	29·668	29·676	86·2	83·0	87	S S E	...	...	.....	o
	13th	10	29·765	29·783	86·0	81·0	79	S E	...	...	C, CK	
		16	29·633	29·651	89·0	81·7	72	E S E	...	...	K, CS	
	14th	10	29·763	29·781	85·4	81·4	83	E by N	...	...	K, C	scuds.
		16	29·633	29·651	89·0	79·4	64	E by S	...	0·04	K, S	
	15th	10	29·745	29·763	86·6	80·2	74	E N E	...	...	K	
		16	29·655	29·673	87·0	77·0	61	S E	...	...	.....	o
	16th	10	29·781	29·799	85·6	80·5	79	S S E	...	0·09	CS, K	
		16	29·670	29·688	86·5	79·0	70	S E	...	...	K, C	
	17th	10	29·816	29·834	78·0	76·5	93	E S E	...	...	.....	o, d
		16	29·744	29·762	78·7	77·4	94	E S E	...	0·21	.....	o
	18th	10	29·870	29·888	84·6	80·5	83	S S E	...	...	.....	o, r
		16	29·810	29·828	79·0	77·4	93	S S E	...	0·56	.....	o, t, d
Saugor Island.	12th	10	29·766	29·772	85	82	87	W	1·8	...	N	b, v
		16	29·669	29·675	83	79	83	N E	3·8	0·30	N	o, p, v, t, g
	13th	10	29·758	29·764	85	80	79	E	4·9	...	N	b, v
		16	29·641	29·647	86	82	83	E	11·3	0·10	N	b, v
	14th	10	29·760	29·766	84	81	87	E	5·3	...	N	b, p
		16	29·637	29·643	86	80	75	E	14·1	...	N	b, v, g.
	15th	10	29·733	29·739	84	79	79	E	11·1	...	N	b, v, scuds.
		16	29·640	29·646	80	77	86	E	15·1	0·20	N	b, p, v, g, scuds.
	16th	10	29·759	29·765	79	78	95	E N E	14·4	1·10	N	o, g, r, scuds.
		16	29·654	29·660	81	79	91	E	15·3	...	N	b, p, v, scuds.
	17th	10	29·814	29·820	76	75	95	E S E	11·4	2·80	N	g, o, r, scuds.
		16	29·731	29·737	79	78	95	E	10·8	1·00	N	o, g, d scuds.
	18th	10	29·850	29·856	85	81	83	S E	12·9	...	N	b
		16	29·798	29·804	81	78	86	S S E	13·3	0·10	N	o, p, v, g, scuds.
Chittagong.	12th	10	29·660	29·782	86	81	79	E N E	1·0	...	CK	
		16	29·601	29·603	84	81	87	W S W	7·2	...	CK, CS	
	13th	10	29·713	29·805	84	79	79	N E	3·7	...	CK, KS	v
		16	29·575	29·667	87	81	76	W	3·4	...	CK, CS	
	14th	10	29·725	29·817	85	80	79	N E	2·9	1·90	C	
		16	29·575	29·667	87	80	72	W	5·8	...	KS	v
	15th	10	29·695	29·787	83	79	83	N E	6·2	1·10	C, CS	v
		16	29·586	29·677	91	82	66	W	2·4	...	K, KS, CS	
	16th	10	29·743	29·835	85	79	75	S W	2·9	...	KS	
		16	29·638	29·730	86	85	95	W	5·8	...	CS, KS	
	17th	10	29·783	29·874	85	79	75	S S E	2·4	...	CK	
		16	29·690	29·782	84	80	83	W S W	6·1	...	K, KS	g
	18th	10	29·812	29·824	85	78	71	E S E	2·8	...	C	
		16	29·735	29·817	87	80	72	S E	6·5	...	.....	v
Madras.	11th	10	29·866	29·896	90	75	47	W	10	0·07	.....	c,
		16	29·732	29·762	88	77	58	E by S	9	.....	.....	b, c
	12th	10	29·865	29·895	91	76	47	W	8	0·01	.....	c
		16	29·716	29·746	83	77	75	S S E.	11	0·01	.....	c
	13th	10	29·872	29·902	80	78	82	W S W	3	0·65	.....	o
		16	29·719	29·749	86	78	68	W by S	4	0·03	.....	cloudy.
	14th	10	29·831	29·861	86	76	61	W	11	1·01	.....	cloudy.
		16	29·696	29·726	90	76	50	W by N	6	...	.....	cloudy.
	15th	10	29·812	29·842	85	73	54	W by N	14	...	.....	c
		16	29·676	29·706	91	76	47	N W by W	4	...	.....	cloudy.
	16th	10	29·804	29·834	87	73	48	W	13	0·02	.....	cloudy.
		16	29·646	29·676	92	76	45	W by W	7	...	.....	cloudy.
	17th	10	29·757	29·787	87	73	48	W	18	...	.....	cloudy.
		16	29·615	29·645	91	75	44	W N W	9	...	.....	cloudy.
Cuttack.	12th	10	29·688	29·770	85	80	79	W	0·4	0·10	CK, CK, C	
		16	29·601	29·683	88	78	62	S W	2·4	0·10	CK, N, C	
	13th	10	29·678	29·760	85	79	75	N N W	0·4	...	CK, C	
		16	29·562	29·645	82	79	87	N E	5·7	...	K, N, C	
	14th	10	29·661	29·743	84	80	83	E N E	14	0·20	KS, N	p
		16	29·430	29·612	85	79	75	S S E	5·4	0·20	KS, N	p
	15th	10	29·627	29·710	81	78	86	N E	2·5	0·10	KS, N	p
		16	29·516	29·601	81	77	82	N E	8·8	...	N	p, q
	16th	10	29·587	29·670	81	77	82	N E	5·8	0·70	N	p, q
		16	29·403	29·576	79	77	90	N E	9·2	0·60	N	p, q
	17th	10	29·617	29·700	77	75	90	N E	8·1	2·80	N	r
		16	29·543	29·626	77	75	90	E	5·8	1·60	N	r
	18th	10	29·704	29·786	84	80	83	S S E	4·5	1·50	N	d
		16	29·624	29·706	83	79	83	S	5·5	0·10	N	p
Akyab	12th	10	29·708	29·819	85	81	83	S E	2·2	0·10	.....	b
		16	29·672	29·693	83	80	87	S S W	5·3	...	.....	b
	13th	10	29·706	29·817	85	81	83	E	3·1	...	.....	b
		16	29·659	29·680	86	80	70	S	5·1	...	.....	b
	14th	10	29·781	29·802	86	81	79	S E	2·8	0·10	.....	b
		16	29·645	29·667	82	80	91	S S W	4·1	...	.....	b
	15th	10	29·768	29·789	87	80	72	S E	3·9	...	.....	b
		16	29·670	29·692	81	78	86	S E	6·5	.....	.....	b
	16th	10	29·828	29·849	87	79	68	S E	6·5	0·30	.....	b
		16	29·719	29·741	83	80	91	S	7·5	...	.....	b
	17th	10	29·858	29·879	87	80	72	S E	4·5	...	.....	b
		16	29·768	29·789	86	80	75	S	6·0	...	.....	b
	18th	10	29·906	29·927	84	80	83	E N E	3·1	...	.....	b
		16	29·796	29·817	85	78	71	W	5·0	...	.....	b

* Velocity of wind in miles per hour.

CALCUTTA,
The 18th September 1875.

W. G. WILLSON,
Offg. Meteorological Reporter to the Govt. of Bengal.

Results of the Meteorological Observations taken at the Surveyor-General's Office, Calcutta, from 8th to 14th September 1875.

Month.	Date.	Mean reduced barometer.	Thermometer.			Mean dry bulb.	Mean wet bulb.	Computed mean dew-point.	Mean degree of humidity.	Wind.			Rain.	Moon's phase.	General Remarks.
			Highest reading.	Lowest reading.	Max. solar radiation.					Prevailing direction.	Max. pressure.	Daily velocity.			
		Inches.	○	○	○	○	○	○			lb.	Miles	In.		
Sept.	8th	29·550	88·9	79·5	143·7	82·5	79·6	77·6	0·86	E S E & S by E	1·8	208·6	0·09	D	Cirri and cumuli. Sheet lightning on north-west at 11 P.M. Light rain at 7½, 11½ A.M., 12, 2½ and 8½ P.M.
	9th	·505	83·7	77·6	121·3	80·4	78·5	77·2	·90	S	...	168·9	0·31	...	Overcast and cirri. Rain after intervals from midnight to 11½ A.M.
	10th	·630	86·0	79·0	120·0	81·5	79·5	78·1	·90	S & S S E	0·8	168·0	0·02	...	Chiefly stratoni. Sheet lightning on west at 10 P.M. Light rain at 3½, 11 A.M., and 8 P.M.
	11th	·716	90·8	79·2	149·0	84·3	80·7	78·2	·83	S S E, E S E & S by W		114·0	.....	...	Stratoni, cumuli, and cirri.
	12th	·721	91·7	81·8	147·8	85·0	81·7	79·4	·84	S by W & S	...	69·7	.....	...	Clear, cumuli, and cirri. Thunder at 2 P.M. Drizzled between 6 and 7 P.M.
	13th	·715	89·0	80·8	146·0	84·6	80·9	78·3	·89	S S E & E S E	...	76·8	..	...	Stratoni, cirri, and cumuli. Drizzled at 7½ P.M.
	14th	·713	90·6	80·5	140·2	84·0	80·5	78·0	·83	E & S E	1·0	109·5	0·04	...	Cirri and cumuli. Thunder at 2½, 3, and 4 P.M. Lightning at 7½ P.M. Light rain at 3½ and 5 P.M.

The mean barometer, as likewise the dry and wet bulb thermometer means, are derived from the twenty-four hourly observations made during the day.

The dew-point is computed with the Greenwich constants. The figures in column 10 represent the humidity of the air, the complete saturation of which being taken at unity. The receiver of the lower raingauge is 1½ feet, and that of the anemometer 70 feet 10 inches above the level of the ground. The velocity of wind, as indicated by Robinson's anemometer, is registered from noon to noon.

		⊖
The extreme variation of temperature during the past seven days	...	13·9
The maximum temperature during the past seven days	...	91·7
The maximum temperature during the corresponding period of the past year	...	88·7
The mean humidity during the past seven days	...	0·85
The mean humidity during the corresponding period of the past year	...	0·91
		Inches.
The total fall of rain from 8th to 14th ... by lower raingauge	...	0·46
... by anemometer gauge	...	0·40
Ditto ditto ditto, average of twenty-one previous years	...	3·30
Ditto ditto between the 1st January and the 14th September	...	53 01
Ditto ditto ditto, average of twenty-one previous years	...	55·99

GOPEENAUTH SEN,
In charge of the Observatory.

The 15th September 1875.

PUBLIC WORKS DEPARTMENT,—BENGAL.

GENERAL ESTABLISHMENT.—No. 506.—*The 20th September* 1875.

Statement showing heights over mean sea-level and low water on Rivers Ganges, Bhagiruthee, and Brahmapootra during the month of August 1875.

Date.		River Ganges.														River Bhagiruthee.				Brahmapootra.	
		Benares.		Buxar.		Dinapore.		Monghyr.		Sahebgunge.		Rampore Bauleah.		Goalundo		Berhampore.		Kishnaghur.		Gowhatty.	
	Miles			90.		177.	87.	287.	110.	381.	94.	471.	90.	391.	120.			70.			
	Distance.			From Benares		From Buxar	From Buxar	From Benares	From Dinapore	From Buxar	From Monghyr	From Benares	From Sahebgunge	From Buxar	From Rampore Bauleah			From Berhampore			
		Height over low water.	Height over mean sea-level.	Height over low water.	Height over mean sea-level.	Height over low water.	Height over mean sea-level.	Height over low water.	Height over mean sea-level.	Height over low water.	Height over mean sea-level.	Height over low water.	Height over mean sea-level.	Height over low water.	Height over mean sea-level.	Height over low water.	Height over mean sea-level.	Height over low water.	Height over mean sea-level.	Height over low water.	Height over mean sea-level.
1st	...	...	...	29'10"	195'15	24'11"	164'98	23'10"	125'68	24'7"	92'58	20'7"	62'58	19'1"	28'02	22'7"	54'98	18'9"	27'54	25'34"	174'06
2nd	...	...	...	29'8"	195'06	24'6"	164'54	24'9"	126'66	25'3"	93'25	21'3"	63'25	19'6"	28'44	23'4"	55'73	19'9"	28'54	26'74"	173'56
3rd	...	...	...	29'8"	195'02	25'11"	166'98	25'6"	127'35	26'3"	94'25	22'3"	64'25	19'11"	28'85	24'0"	56'40	20'8"	29'45	27'0"	175'76
4th	...	...	...	31'3"	196'57	26'6"	166'58	25'7"	127'43	27'0"	95'00	22'8"	64'66	20'3"	29'19	24'9"	57'15	21'4"	30'12	27'2"	175'96
5th	...	...	...	31'7"	200'39	26'10"	166'89	25'11"	127'76	27'3"	95'41	23'1"	65'08	20'7"	29'52	25'3"	57'65	21'8"	30'45	27'5"	176'18
6th	...	...	...	31'6"	200'25	26'10"	166'82	26'3"	128'10	27'10"	96'33	23'7"	65'58	20'10"	29'77	25'8"	58'06	22'0"	30'79	27'5"	176'16
7th	...	...	...	31'1"	200'10	26'5"	166'60	26'1"	127'93	28'0"	96'00	23'9"	65'75	21'2"	30'10	26'1"	58'48	22'4"	31'12	27'34"	176'06
8th	...	...	...	28'8"	198'07	25'11"	166'98	26'1"	127'93	28'3"	96'33	24'2"	66'16	21'5"	29'94	26'7"	58'98	22'7"	31'37	27'6"	176'08
9th	...	...	...	26'6"	195'82	24'5"	164'64	25'10"	127'60	28'7"	96'18	24'6"	66'60	21'9"	30'10	26'10"	59'23	23'0"	31'54	27'6"	176'26
10th	...	...	...	24'11"	194'25	23'5"	163'30	25'4"	127'18	28'8"	96'66	24'9"	66'75	21'4"	30'27	27'0"	59'40	23'1"	31'70	27'5"	176'16
11th	...	...	...	24'6"	193'82	22'5"	162'82	24'3"	126'10	28'9"	96'75	25'0"	67'00	21'8"	30'19	27'3"	59'65	23'2"	31'79	27'34"	176'06
12th	...	...	...	24'3"	193'57	22'4"	162'83	23'4"	126'18	28'7"	96'58	25'3"	67'25	21'1"	30'02	27'3"	59'65	23'2"	31'85	27'0"	175'76
13th	...	...	...	24'3"	193'73	22'5"	162'25	22'9"	124'60	27'10"	96'83	25'3"	67'25	20'10"	29'77	27'6"	59'90	23'4"	32'12	26'11"	176'66
14th	...	...	...	24'7"	193'90	22'8"	162'21	22'0"	125'85	27'3"	95'25	25'2"	67'16	20'10"	29'77	27'6"	59'90	23'6"	32'29	26'34"	175'46
15th	...	...	...	25'1"	194'40	22'2"	162'12	21'8"	123'51	26'10"	94'83	25'1"	67'08	21'0"	29'94	27'6"	59'90	23'7"	32'37	25'74"	175'06
15th	...	...	...	25'1"	194'40	22'2"	162'12	21'6"	123'35	26'5"	94'41	24'11"	66'91	21'1"	30'02	27'6"	59'90	23'7"	32'37	25'74"	174'66
16th	...	...	...	25'1"	194'40	22'3"	162'25	21'6"	123'35	26'5"	94'06	24'10"	66'83	21'0"	29'94	27'4"	59'73	23'9"	32'54	25'34"	174'06
17th	...	...	...	25'7"	194'99	22'7"	162'58	21'4"	123'18	26'10"	93'83	24'7"	66'58	20'11"	29'85	27'1"	59'48	23'10"	32'62	24'84"	173'46
18th	...	...	...	26'0"	195'32	23'0"	162'64	21'6"	123'36	27'0"	93'58	24'5"	66'41	20'9"	29'69	26'10"	59'23	24'0"	32'79	24'5"	173'16
19th	...	...	...	26'10"	196'15	24'10"	164'53	22'5"	124'16	25'4"	91'88	24'3"	66'25	Gauge washed away.		26'8"	59'06	24'0"	32'79	24'14"	172'86
20th	...	...	...	27'3"	196'57	24'8"	164'58	22'10"	124'69	26'0"	94'00	24'3"	66'25	20'8"	29'44	26'6"	58'90	24'0"	32'79	23'11"	172'03
21st	...	...	...	27'3"	196'82	24'8"	164'88	23'1"	124'93	26'5"	94'41	24'3"	66'25	20'5"	29'27	26'6"	58'81	23'11"	32'79	23'84"	172'46
22nd	...	...	...	27'6"	196'82	24'8"	164'88	23'1"	124'93	26'5"	94'41	24'3"	66'25	20'3"	29'19	26'5"	58'81	24'0"	32'79	23'84"	172'36
23rd	...	...	...	27'2"	196'65	24'7"	164'58	23'11"	124'76	26'5"	94'06	24'3"	66'30	20'0"	28'94	26'6"	58'90	24'0"	32'79	24'5"	172'76
24th	...	...	...	27'6"	196'32	24'5"	164'41	23'1"	124'93	26'9"	94'75	24'7"	66'58	20'0"	28'94	26'6"	58'90	24'0"	32'79	24'24"	172'56
25th	...	...	...	29'11"	198'23	24'6"	164'50	23'0"	124'86	27'0"	95'00	24'8"	66'66	19'7"	28'52	26'8"	59'06	24'0"	32'79	24'04"	172'26
26th	...	...	...	29'8"	198'32	23'5"	163'66	23'10"	124'68	27'0"	95'00	24'8"	66'66	20'0"	28'94	26'10"	59'23	24'4"	33'12	24'74"	173'56
27th	...	...	...	29'7"	198'90	22'9"	162'75	22'4"	124'18	27'0"	95'00	24'8"	66'66	20'1"	29'02	27'1"	59'48	24'4"	33'12	27'74"	174'36
28th	...	...	...	29'1"	198'40	21'9"	161'75	21'8"	123'51	26'10"	94'83	24'10"	66'83	20'1"	29'02	27'2"	59'56	24'8"	33'45	28'0"	174'36
29th	...	...	...	29'0"	198'32	21'2"	161'18	20'9"	123'60	26'9"	94'90	24'8"	66'66	20'1"	29'02	27'1"	59'48	24'10"	33'62	28'5"	177'16
30th	...	...	...	29'1"	198'40	20'8"	160'68	19'11"	121'76	25'9"	94'00	24'8"	66'66	20'2"	29'10	27'0"	59'40	25'1"	33'87	28'5"	177'16
31st	...	...	...	19'8"	185'57	20'8"	160'66	19'8"	121'10	25'6"	93'41	24'6"	66'50	20'2"	29'10						

G. F. E. S. NEILL, *Captain*, M.S.C.,
Offg. Asst. Secy. to the Govt. of Bengal, P. W. Department.

Weekly Return of Traffic Receipts on Indian Railways.

EASTERN BENGAL RAILWAY.

Approximate Return of Traffic for week ended the 4th September 1875, on 158¼ miles open.

	Coaching Traffic			Merchandise and Mineral Traffic.			Total receipts.
	Number of passengers.	Coaching receipts.		Weight carried.	Receipts.		
		Rs. A. P.	£. s. d.	Mds. Srs.	Rs. A. P.	£. s. d.	£. s. d.
Total traffic for the week ...	25,600½	15,203 0 3	1,520 2 2	1,62,521 39	81,432 13 2	4,714 18 7	6,113 15 9
Or per mile of railway	162	96 7 2	9 16 10	1,026 39	325 0 2	29 15 10	38 12 8
For previous 9 weeks of half-year...	260,600½	1,51,991 4 6	15,232 10 6	8,90,104 22	2,30,900 14 0	21,165 16 8	35,098 8 2
Total for 10 weeks ...	286,300	1,67,254 4 9	16,331 12 8	10,52,626 31	2,82,333 11 2	25,880 11 10	41,212 4 6
Comparison.							
Total for corresponding week of previous year	25,611	14,398 13 1	1,319 17 10	2,26,163 34	76,876 4 10	7,046 19 11	8,366 17 9
Per mile of railway, corresponding week of previous year	149	90 15 10	8 6 10	1,429 0	485 12 7	44 10 7	52 17 5
Total to corresponding date of previous year	275,786½	1,56,814 3 8	14,374 12 10	15,21,025 32	4,21,751 13 8	38,660 11 10	53,035 4 8

EAST INDIAN RAILWAY—MAIN LINE.

Approximate Return of Traffic for week ended 11th September 1875, on 1,279¾ miles open.

	Coaching Traffic.			Merchandise and Mineral Traffic.			Total Traffic Receipts.	Total Train Miles.
	No. of Passengers.	Coaching receipts.		Weight carried.	Receipts.			
		Rs. A. P.	£. s. d.	Mds. Srs.	Rs. A. P.	£. s. d.	£. s. d.	
Total traffic for the week	106,262	1,30,862 13 1	11,996 15 2	5,48,664 10	2,60,622 3 9	23,890 7 5	35,886 2 7	*{62,309½ Coaching. 43,511 Merchandise.
Or per mile of railway	.....	102 4 1	9 7 6	.....	203 10 5	18 13 4	28 0 10	.....
For previous 9 weeks of half-year	966,309½	11,30,815 7 9	103,658 1 8	37,40,916 0	23,36,428 10 9	218,755 19 3	3,22,414 0 11	3,42,164
Total for 10 weeks ..	1,073,274½	12,61,678 4 10	115,653 16 10	42,84,580 10	26,47,050 14 6	242,646 6 8	3,58,300 3 6	3,78,183½
Comparison.								
Total for corresponding week of previous year	90,423	1,13,554 12 0	10,406 13 8	6,72,965 0	2,39,369 8 8	23,775 10 10	34,212 4 6	42,102 Coaching. 52,023 Merchandise 3,512 Return empty.
Per mile of railway, corresponding week of previous year ..	.....	88 15 8	8 3 1	.....	203 10 9	18 11 7	26 14 6	... ...
Total to corresponding date of previous year	1 097,029	12,96,479 1 1	118,378 1 7	80,19,484 10	27,91,370 10 4	247,542 6 2	4,06,130 7 9	12,62,239

Added miles 474 to Coaching, and deducted 6,351 from Merchandise, short and excess, included in week ended 14th August 1875.

EAST INDIAN RAILWAY—JUBBULPORE LINE.

Approximate Return of Traffic for week ended 11th September 1875, on 223¾ miles open.

		Rs. A. P.	£. s. d.	Mds. Srs.	Rs. A. P.	£. s. d.	£. s. d.	
Total traffic for the week	* 5,676½	7,209 4 9	660 16 11	32,609 20	10,345 11 9	948 12 8	1,609 9 7	*{4,034½ Coaching. 2,216 Merchandise
Or per mile of railway	.....	32 3 6	2 19 1	... ...	46 4 0	4 4 9	7 3 10	....
For previous 9 weeks of half-year ...	36,213½	35,790 3 6	7,864 2 9	3,00,912 30	81,924 12 0	7,509 15 4	15,373 13 6	20,4[illegible]
Total for 10 weeks ...	39,890	42,999 12 6	8,524 19 7	3,33,522 10	92,273 7 0	8,458 8 0	16,983 7 7	20,7164
Comparison.	*							
Total for corresponding week of previous year	3,633	3,134 7 5	745 15 2	32,778 30	10,491 6 0	961 14 2	1,707 7 4	{1,026 Coaching. 2,403 Merchandise.
Per mile of railway, corresponding week of previous year ..	.....	36 5 8	3 6 8	... ..	46 14 8	4 5 11	7 12 7	.....
Total to corresponding date of previous year	41,247	38,519 12 9	8,114 6 5	5,62,530 10	1,80,721 9 3	14,732 15 8	23,947 1 5	24,213

* Deducted miles 216½ from Coaching, and added to Merchandise 216½, excess and short, included in week ended 14th August 1875.

CALCUTTA AND SOUTH-EASTERN STATE RAILWAY.

Approximate Return of Traffic for week ended 11th September 1875, on 28 miles open.

	Coaching Traffic				Merchandise and Mineral Traffic.				Total receipts.
	Number of passengers	Coaching receipts			Weight carried	Receipts			
		Rs. A P	£ s d		Mds. Srs.	Rs A P	£ s d		£ s d.
Total traffic for the week	9 281	1,013 0 0	101 [illegible] 0		15,693 0	464 0 0	46 8 0		147 14 0
Or per mile of railway	296	36 0 0	3 12 0		868 0	17 0 0	1 14 0		5 6 0
For previous 10 weeks of half year	70,866	9 109 [illegible] 0	910 [illegible] 0		1,37,636 0	4,113 0 0	411 4 0		1,323 2 0
Total for 11 weeks	78,587	10 122 0 0	1,012 4 0		148 529 0	4 576 0 0	457 12 0		1,469 16 0
COMPARISON									
Total for corresponding week of previous year	7,617	915 7 3	91 10 11		7,692 20	250 14 3	25 1 9		116 12 8
Per mile of railway, corresponding week of previous year	272	32 11 1	3 5 5		273 26	8 15 4	0 17 11		4 3 4
Total to corresponding date of previous year	68,640	9 229 15 10	920 10 9		1 28,429 25	3,938 12 3	393 17 6		1,363 13 3

NALHATI STATE RAILWAY

Approximate Return of Traffic for week ended 11th September 1875, on 27¼ miles open.

		Rs A P	£ s d	Mds Srs	Rs. A P	£ s d	£ s d
Total traffic for the week	1 180	728 0 0	72 16 0	5,397 0	547 0 0	54 14 0	127 10 0
Or per mile of railway	43	26 8 0	2 13 0	198 0	20 0 0	2 0 0	4 13 0
For previous 10 weeks of half-year	12 094	8,147 0 0	814 14 0	47,537 0	3,831 0 0	383 3 0	1 197 16 9
Total for 11 weeks	13,274	8,875 0 0	887 10 0	52 934 0	4,378 0 0	437 16 [illegible]0	1,325 6 9
COMPARISON							
Total for corresponding week of previous year	958	664 3 10	66 8 6	14,520 20	833 11 6	83 11 5	149 19 11
Per mile of railway corresponding week of previous year	35	24 6 0	2 8 9	532 24	30 10 8	3 1 4	5 10 1
Total to corresponding date of previous year	11 778	8,716 1 5	871 12 2	126 373 0	7,170 11 0	717 1 [illegible]	1,588 13 6

* Added miles 835¼ for Coaching and 3,231¼ for Merchandise, less included in week ended 7th August 1875

EASTERN BENGAL RAILWAY

Approximate Return of Traffic for week ended 11th September 1875 on 158¼ miles open.

		Rs A P	£ s d	Mds. Srs	Rs A. P	£ s d	£ s d
Total traffic for the week	26 404½	15 773 8 3	1 445 17 9	1,33 936 28	52,421 12 4	4,805 6 [illegible]	6,251 4 4
Or per mile of railway	167	99 10 9	9 2 9	846 36	331 4 2	30 7 4	39 10 1
For previous 10 weeks of half year	280,900	1,67 284 4 9	15 31 12 8	10 52,626 21	2,82,333 11 2	25 886 11 10	41,218 0 9
Total for 11 weeks	312,7044	1,83,027 10 0	16,777 10 5	11 86,625 9	3,14,755 7 6	30 683 18 5	47 463 8 10
COMPARISON							
Total for corresponding week of previous year	24,036½	14,160 7 3	1,298 0 10	1,84 393 39	61,019 2 1	5,678 16 5	6,978 19 3
Per mile of railway, corresponding week of previous year	153	89 7 8	8 4 1	1,168 15	391 4 [illegible]	35 17 4	44 1 5
Total to corresponding date of previous year	290 823	1,70 974 10 11	15 672 18 8	17 05,919 31	4,84,670 15 9	44,336 10 3	60 060 3 11½

Printed and published by EDWIN MORRIS LEWIS at the Printing Office of the [illegible]al Secretariat No. 28 Chowringhee, in the City of Calcutta.—22nd September 1875.

[REGISTERED No 20.]

No. 39 of 1875.

The Calcutta Gazette.

WEDNESDAY, SEPTEMBER 29, 1875.

CONTENTS.

	Page.
PART I.—Orders and Notifications by the Lt.-Governor of Bengal, the High Court, Government Treasury, &c	1217–1287
PART IA.—Orders and Notifications by the Government of India	17
PART II.—Advertisements	1283–1552
PART III.—Acts of the Bengal Council	*Nil.*
PART IV.—Bills of the Bengal Council	*Nil.*
PART V.—Acts of the Legislative Council of India	*Nil.*
PART VI.—Bills of the Legislative Council of India	*Nil.*
SUPPLEMENT No. 39	1159–1162

PART I.

Orders and Notifications by the Lieut.-Governor of Bengal, the High Court, Government Treasury, &c.

ORDERS BY THE LIEUTENANT-GOVERNOR OF BENGAL.

REVENUE AND GENERAL DEPARTMENTS.

No. 1933C.S.

GENERAL.—*The 16th September* 1875.—Baboo Nil Money Cowar, Sub-Deputy Collector, Midnapore, is allowed leave for one month, under Section 21, Chapter VI of the Civil Leave Code, with effect from the 15th November next, or any other date on which he may avail himself of it.

The 17th September 1875.—Mr. Percival Nelson Langdon, Assistant Magistrate and Collector, Hooghly, is transferred to the district of Gya.

Mr. E Stewart, Deputy Magistrate and Deputy Collector, in charge of the Jehanabad Division of the Gya district, on leave, is transferred to Lohardugga.

The 20th September 1875.—Baboo Bauka Behari Bakshi is appointed to be a Sub-Deputy Collector of the First Grade for employment on settlement work in the Southal Pergunnahs, with effect from the 15th October 1875.

The orders of the 30th August 1875, published in the *Calcutta Gazette* of the 8th September 1875, appointing Baboo Chunder Narain Gupta, Sub-Deputy Collector, Deoghur, to be a Sub-Deputy Collector of the First Grade, for employment on settlement duty in the Southal Pergunnahs, are cancelled.

This also cancels the appointment of Baboo Ram Narain Banerjea to be a Sub-Deputy Collector of the First Grade at Deoghur.

Mr. Charles Frederick Manson, Deputy Magistrate and Deputy Collector, Sonthal Pergunnahs, is appointed to have charge of the Rajmehal Division of that district, with effect from the date on which Mr. A. W. Cosserat, Deputy Magistrate and Deputy Collector, goes on special duty in connection with the proposed inquiries to be made in the Sonthal Pergunnahs Forests.

Moulvi Moffizuddin, Deputy Magistrate and Deputy Collector, Backergunge, is allowed leave for two months, under Section 21, Chapter VI of the Civil Leave Code, from the 1st October next.

Lieutenant Leopold James Henry Grey, Officiating Cantonment Magistrate, Dum-Dum, and Judge of the Small Cause Court in that cantonment, is confirmed in that appointment, *vice* Lieutenant-Colonel E. H. C. Wintle, resigned.

The 23rd September 1875.—Baboo Umbica Churn Roy Chowdry, Deputy Magistrate and Deputy Collector, Pooree, is allowed leave for one month and fifteen days, under Section 21, Chapter VI of the Civil Leave Code, with effect from the 1st October next, or any other date on which he may avail himself of it.

Baboo Hurry Churn Ghose, Deputy Magistrate and Deputy Collector, Durbhunga, on leave, is posted to the district of Patna.

Mr. E. R. Middleton, Deputy Magistrate and Deputy Collector, Hooghly, is allowed leave for one month, under Section 21, Chapter VI of the Civil Leave Code, with effect from the 18th October next.

The following promotions in the Subordinate Executive Service are made :—

To the First Grade.

Mr. William Heysham, Deputy Magistrate and Deputy Collector, on special duty.

To the Second Grade.

Mr. John Andrew Ricketts, Deputy Magistrate and Deputy Collector, Nuddea; *vice* Mr. W. Heysham.

To the Third Grade.

Mr. Frederick Grant, Deputy Magistrate and Deputy Collector, Godda, in the Sonthal Pergunnahs, *vice* Mr. J. A. Ricketts.

To the Fourth Grade.

Baboo Cally Churn Ghose, Deputy Magistrate and Deputy Collector, 24-Pergunnahs, *vice* Mr. F. Grant.

To the Fifth Grade.

Baboo Anund Chunder Sen, Deputy Magistrate and Deputy Collector, Backergunge, *vice* Baboo Cally Churn Ghose.

Baboo Hari Nath Chatterjea, Deputy Magistrate and Deputy Collector, Rajshahye, *vice* Baboo Sham Chunder Nath, deceased.

To the Sixth Grade.

Mr. John Reginald Hand, Deputy Magistrate and Deputy Collector, Sonthal Pergunnahs, *vice* Baboo Anund Chunder Sen, promoted.

Baboo Kasi Kinkur Sen, Deputy Magistrate and Deputy Collector, Pubna, *vice* Baboo Hari Nath Chatterjea, promoted.

The 24th September 1875.—Major E. Y. Walcott, Officiating Deputy Commissioner of Julpigoree, is appointed temporarily to be an Assistant Commissioner in that district, with effect from the date on which he may be relieved of his present duties as Officiating Deputy Commissioner.

The 25th September 1875.—Mr. Henry Thoby Prinsep, C.S., now employed under the Government of India, in the Foreign Department, is promoted to the First Grade of District and Sessions Judges, *vice* Mr. S. Wauchope, deceased.

Mr. Charles Dickenson Field, M.A. and LL.D., District and Sessions Judge, Moorshedabad, is appointed to act in the First Grade of Judges from the date of Mr. S. Wauchope's death to the date on which Mr. A. J. R. Bainbridge's privilege leave expires.

The 26th September 1875.—Mr. Henry Bell, Superintendent and Remembrancer of Legal Affairs, is appointed to be President of the Central Examination Committee for the second half-yearly departmental examination of assistants and others of 1875.

The 27th September 1875.—Mr. Alexander Manson acted as Magistrate and Collector of Dacca from the 28th August 1875 up to the forenoon of the 10th instant.

Mr. Edward Maxwell Reily, Deputy Magistrate and Deputy Collector, Begoosarai, is appointed to have charge of the Jamooe Division of the Monghyr district.

Mr. Michael Finucane, Assistant Magistrate and Collector, Jamooe, is appointed to have charge of the Begoosarai Division of the Monghyr district.

REGISTRATION.—*The 16th September* 1875.—Baboo Kunja Lal Mookerjea is appointed to be Sub-Registrar of Kooshtea.

The 23rd September 1875.—Moulvi Fazzezul Islam is appointed to be Sub-Registrar of Chandagoon in Tipperah, *vice* Moulvi Asafar Rohaman, resigned.

EDUCATION.—*The 22nd September* 1875.—The following gentlemen are appointed to be members of the District School Committee of Chittagong :—

Baboo Ishan Chunder Bose, Head Master.
" Kedar Nath Banerjea, Subordinate Judge.
" Pran Nath Banerjea, M A., Sudder Moonsif.
" Annoda Churn Kastogiree, Assistant Surgeon.
" Navin Chunder Sen, B A, Deputy Magistrate and Deputy Collector.

Baboo Ishan Chunder Bose to be also Secretary to the Committee.

The 23rd September 1875.—Baboo Dukhina Persad Bose, a member of the District School Committee of Jessore, is appointed to be also Secretary to that Committee, *vice* Baboo Jogut Chunder Banerjea, the Deputy Inspector of Schools, Jessore.

The 25th September 1875.—Baboo Jiban Krishna Bose is appointed to be Secretary to the District School Committee of Moorshedabad.

OPIUM.—*The 18th September* 1875.—Mr. Neville Thorseby Ryves, Assistant Sub-Deputy Opium Agent of Allygunge, is appointed to act as Sub-Deputy Opium Agent of Bettiah during the absence, on leave, of Mr. H. Matthews, or until further orders.

MEDICAL.—*The 8th September* 1875.—Third Grade Assistant Surgeon Priya Nath Bose, Lecturer on Botany and Chemistry in the Dacca College, is appointed to have medical charge of the Dacca College

He will continue to be Lecturer on Botany in that College, and to be also Teacher of Chemistry in the Dacca Medical School, as notified in the *Calcutta Gazette* of the 19th May last.

The 15th September 1875.—First Grade Assistant Surgeon Soorjee Coomar Mookerjea, attached to the Charitable Dispensary at Ooterparah, in the district of Hooghly, is appointed to have medical charge of the Sudder Dispensary at Chuprah, in the district of Sarun.

First Grade Assistant Surgeon Nobo Gopal Ghosal, attached to the Durbhanga Charitable Dispensary, is appointed to have medical charge of the Charitable Dispensary at Ooterparah, in Hooghly.

Second Grade Assistant Surgeon Rajkissen Mookerjea, attached to the Charitable Dispensary at Chuprah, in Sarun, is appointed to have medical charge of the Durbhanga Charitable Dispensary.

The 17th September 1875.—Surgeon James Frederick Parry McConnell, M.B., Professor of Pathology and Resident Physician, Medical College, is allowed leave for one month and twenty-five days, under Section 21, Chapter VI of the Civil Leave Code, with effect from the date on which he may be relieved by Surgeon G. Bomford.

Surgeon G. Bomford is appointed to act as Professor of Pathology and Resident Physician, Medical College, during the absence, on leave, of Surgeon J. F. McConnell, or until further orders.

The 20th September 1875.—Dr. R. Sandiford is appointed to be Medical Officer of the Civil Station of Bogra, *vice* Mr. A. Lyons.

Dr. Robert Moir, on furlough, is appointed to be Civil Surgeon of Mozufferpore.

Surgeon-Major Charles Julian Jackson, Officiating Civil Surgeon of Rajshahye, is appointed to act as Civil Surgeon of Mozufferpore during the absence, on leave, of Dr. Moir, or until further orders.

The 23rd September 1875.—Dr. C. M. Russell, Medical Officer, Sarun, is allowed leave for one month, under Section 21, Chapter VI of the Civil Leave Code, with effect from the 25th instant.

The 24th September 1875.—The services of Third Grade Assistant Surgeon Hara Kanta Bundopadhya, a Supernumerary at the Presidency, are placed at the disposal of the Government of India in the Home Department.

The following gentlemen are appointed to be members of the Committee for the management of the Charitable Dispensary at Madaripore, in the district of Fureedpore :—

The Magistrate of Fureedpore, *Chairman* ... ...
" Sub-Divisional Officer of Madaripore, *Vice-Chairman* and *Secretary* ... ... } *ex officio.*
Baboo Ramgopal Chakee, Moonsif.
Mr. John Phillips, Agent of Messrs. H. Field, Wilson and Co.
Baboo Harkishore Bose, Police Inspector.

Baboo Ganga Churn Das, Head Clerk and Sheristadar, Sub-Divisional Officer's Office.
" Ishan Chunder Sen, Pleader.
" Koilash Chunder Dutt, Mooktear.
Kazi Aminooddeen Talookdar.
" Muzhurl Eslam, Talookdar.
Baboo Gobind Chunder Shaha, Trader.
Moonshee Nazemooddeen Ahmed Chowdry, Zemindar.

The 27th September 1875.—Surgeon-Major Joseph Ewart, M D., Surgeon Superintendent, Presidency General Hospital, is allowed leave for one month and eight days, under Section 21, Chapter VI of the Civil Leave Code.

MARINE.—*The 14th September* 1875.—The Officiating Master-Attendant is appointed under Section 3, Act IV of 1875, to be the officer for the Port of Calcutta who will receive notice of accidents to ships for communication to the local Government.

The Conservator of the Port of Chittagong is appointed, under Section 3, Act IV of 1875, to be the officer for the Port of Chittagong who will receive notice of accidents to ships. He is also invested, under Section 5 of that Act, with power to institute in the Principal Court of ordinary criminal jurisdiction at Chittagong charges of incompetency or misconduct on the part of any Master, Mate, or Engineer of any ship who holds a certificate granted by the Board of Trade, or as to shipwreck or other casualties affecting ships.

ECONOMIC MUSEUM.—*The 20th September* 1875.—The following gentlemen are appointed to be members of the District Economic Museum Committee, Durbhunga:—

The Magistrate and Collector,
" Sub-Divisional Officer of Madhubany,
" " " Tajpore,
" District Superintendent of Police,
" Civil Surgeon,
} *ex officio.*

Baboo Guneswar Singh.
" Gopeswar Singh.
Sadik Ali Khan.
Baboo Girja Dutt Singh.
" Bunseedhari Singh.
" Goboordhun Lall.
Baboo Bunwari Lall.
Lieutenant-Colonel J. Burn.
Mr. G. Llewhellin.
" H. W. Stevens.
" E Roberts.
" G. May.

The following gentlemen are appointed to be members of the District Economic Museum Committee, Maldah:—

The Magistrate.
" Assistant Magistrate.
" District Superintendent of Police.
" Civil Surgeon.
Mr. C. B. Clarke.
Mr. R. H. Reily.
" Guy.
Gossain Mohendro Geer.
Baboo Dhurmo Narain Dosa.
" Umesh Chundra Sen.

Mr. C. B. Clarke, Inspector of Schools, Rajshahye Circle, is appointed to be an additional member of the Local Economic Museum Committees of the following places:—

Rajshahye. Rungpore. Pubna. Julpigoree.
Nattore. Bogra. Serajgunge.

The 25th September 1875.—The following gentlemen are appointed to be members of the Dinagepore District Economic Museum Committee:—

The Collector.
" Judge.
" Civil Surgeon.
" District Superintendent of Police.
Mr. C. B. Clarke.
" C. M. W. Brett.
" T. W. Tweedie.
Roy Khetra Mohun Singh, Bahadoor.
" Radha Gobind Roy Sahib, Bahadoor.
Moonshee Mahamed Alee Khan.
" Mojohar Hossen Chowdhree.
Baboo Horee Mohun Chundro.
" Jogo Mohun Neogee.

ROAD CESS.—*The 23rd September* 1875.—Mr. Adam Gillies Tytler, Sub-Deputy Opium Agent, is appointed, under Section 76 of Act X (B.C.) of 1871, to be a member of the Branch Road Cess Committee of Sewan, in the district of Sarun.

The 28th September 1875.—Mr. G. W. Shillingford is appointed, under Section 49, Act X (B.C.) of 1871, to be a member of the District Road Cess Committee of Purneah, *vice* Mr. F. J. R. Walker, resigned.

Mr. John Oatts, a member of the Jhenida Branch Road Cess Committee, is appointed to be Vice-Chairman of that Committee, *vice* Mr. Charles Tweedie.

Mr. W. N. Eddis is appointed, under Section 76, Act X (B.C.) of 1871, to be a member of the Jhenida Branch Road Cess Committee, *vice* Baboo Jonomajoy Mozoomdar, deceased.

R. L. MANGLES,
Offg. Secy. to the Govt. of Bengal.

[First Publication.]

ROAD CESS NOTIFICATION.

DISTRICT OF BURDWAN.

The 23rd September 1875.—It is notified, under Section 75 of Act X (B.C.) of 1871 (The District Road Cess Act), that the Road Cess Committee of the district of Burdwan have, under Section 74 of the Act, determined to levy the cesses under that Act for the cess year beginning on the 1st of October 1875 at the following rates, being three-fourths of the maximum rates, and the said rates are published accordingly :—

I. Four and a half pie, or a pice and a half, on every rupee of the annual value of lands under Part II of the Act.

II. The following rates on non-agricultural houses and shops estimated to be of the present value of—

			Yearly Cess. Rs.	A.	P.
Not less than Rs. 100, but less than Rs.	500	...	0	12	0
,, ,, 500, ,,	1,000	...	2	4	0
,, ,, 1,000, ,,	2,000	...	3	6	0

Not less than Rs. 2,000 and upwards, Rs. 2-4 for every Rs. 1,000 or part thereof of the estimated present value.

Shops and buildings used for purposes of trade, whose estimated present value is more than Rs. 25 and less than Rs. 100, to pay a yearly tax of twelve annas.

H. J. S. COTTON,
Offg. Jr. Secy. to the Govt. of Bengal.

[First Publication.]

ROAD CESS NOTIFICATION.

DISTRICT OF MONGHYR.

The 25th September 1875.—It is notified, under Section 75 of Act X (B.C.) of 1871 (The District Road Cess Act), that the Road Cess Committee of the district of Monghyr have, under Section 74 of the Act, determined to levy the cesses under that Act for the ensuing cess year beginning on the 1st October 1875 at the following rates, being the maximum rates, and the said rates are published accordingly :—

I. Six pie, or two pice, on every rupee of the annual value of lands under Part II of the Act.

II. The following rates on non-agricultural houses and shops estimated to be of the present value of—

			Yearly Cess. Rs.	A.	P.
Not less than Rs. 100, but less than Rs.	500	...	1	0	0
,, 500, ,,	1,000	...	3	0	0
,, 1,000, ,,	2,000	...	1	8	0

,, Rs. 2,000 and upwards, Rs. 3 for every Rs. 1,000 or part thereof of the estimated present value.

Shops and buildings used for purposes of trade, whose estimated present value is more than Rs. 25 and less than Rs. 100, to pay a yearly tax of one rupee.

H. J. S. COTTON,
Offg. Jr. Secy. to the Govt. of Bengal.

[Second Publication.]

ROAD CESS NOTIFICATION.

DISTRICT OF PURNEAH.

The 10th September 1875.—It is notified, under Section 75 of Act X (B.C.) of 1871 (the District Road Cess Act), that the Road Cess Committee of the district of Purneah have, under Section 74 of the Act, determined to levy the cesses under that Act for the ensuing cess year beginning on the 1st of October 1875 at the following rates, being the maximum rates, and the said rates are published accordingly :—

I. Six pie, or two pice, on every rupee of the annual value of lands under Part II of the Act.

II. The following rates on non-agricultural houses and shops estimated to be of the present value of—

			Yearly Cess. Rs.	A.	P.
Not less than Rs. 100, but less than Rs.	500	...	1	0	0
,, ,, 500, ,, ,,	1,000	...	3	0	0
,, ,, 1,000, ,, ,,	2,000	...	1	8	0

Not less than Rs. 2,000, and upwards, Rs. 3 for every Rs. 1,000 or part thereof of the estimated present value.

Shops and buildings used for purposes of trade whose estimated present value is more than Rs. 25, and less than Rs. 100, to pay a yearly tax of one rupee.

H. J. S. COTTON,
Offg. Jr. Secy. to the Govt. of Bengal.

[Second Publication.]

NOTIFICATION.

SHERPORE CLAIMS.—AWARD.

The 20th September 1875.—The Lieutenant-Governor having ordered that the collection of all cesses, tributes, or exactions by zemindars, or other persons residing within the Mymensing district, from the inhabitants of the tract lying to the north of the boundary between Mymensing and the Garo Hills, as defined in section 4 of Act XXII of 1869, shall be prohibited, is pleased, under section 7 of Act XII of 1869, to order that compensation for the relinquishment of the same shall be made to the zemindars and other persons as specified below in accordance with the result of the inquiries made by the Commissioner of the Cooch Behar Division :—

For relinquishment of rights enjoyed in	Name of individual to whom payable, or persons to whom jointly payable.	Amount.
		Rs. A. P.
1. Ganey Garrow and ... ... 2. Ghose Gaon	Gobind Bhuya Talookdar jointly with Panie Chunder Sircar and Gungaram	840 0 0
3. Borak Kapasia	Gungaram and Panie Chunder ... ... Talookdar	1,880 0 0
4. Phoolbaree ... ... 5. Tatlangkoora	Gobind Koomar ... ... Kristo Koomar	142 8 0
6. Gachuaparah	Hur Chundra Chowdhry	157 8 0
7. Chundraparah	Hur Chundra Chowdhry	450 0 0
	Hur Chundra Chowdhry	90 0 0
	Rs. A. P.	
8. Burmaparah in ... ... 9. Thobung Dwar	Hur Chundra Chowdhry (4 as. share) ... 22 8 0 Other shareholders not known (12 as. share) 67 8 0	90 0 0
10. Seng-Sengparah	Joy Chundra Mozoomdar	60 0 0
11. Gowrungparah	Hur Chundra Chowdhry (8 as. share) ... 75 0 0 Other shareholders not known (8 as. share) 75 0 0	150 0 0
12. Akeyparah	Hur Chundra Chowdhry (8 as. share) ... 532 8 0 Other shareholders not known (8 as. share) 532 8 0	1,065 0 0
13. Nokeeparah	Hur Chundra Chowdhry (8 as. share) ... 90 0 0 Other shareholders not known (8 as. share) 90 0 0	180 0 0
14. Rangdaparah	Hur Chundra Chowdhry (8 as. share) ... 37 8 0 Other shareholders not known (8 as. share) 37 8 0	75 0 0
15. Depulsparah ... ... 16. Konaparah ... ... 17. Balaboliparah	Gobind Bhuya Talookdar and others	3,640 0 0
18. Dustmarparah ... ... 19. Puchraparah ... ... 20. Jugparah ... ... 21. Bengalparah ... ... 22. Damumgory	Joy Chundra Mozoomdar	1,245 0 0
23. Chengkalee ... ... 24. Ramchengparah ... ... 25. Namasooparah ... ... 26. Fakeerkona ... ... 27. Makabooriparah	Hur Chundra Chowdhry ... ... Shama Soondery Chowdhrany ... ... Gobind Koomar ... } Sons of Nobo Koomar Chowdhry Kristo Koomar ... } Hurkisor Chowdhry ... ... Goluknath Chowdhry ... ... Nund Mohun Chowdhry ... ... Ram Koomar Chowdhry ... ... Goluk Mohun ... ... Indro Monee Chowdhrany ... ... Ramjoy Mozoomdar	2,805 0 0
28. Halchatee ... ... 29. Pachraparah ... ... 30. Chandaparah ... ... 31. Barnaparah ... ... 32. Renjamparah ... ... 33. Nagdumparah ... ... 34. Shongjarparah ... ... 35. Dambagiree ... ... 36. Patangiree ... ... 37. Thekmanparah ... ... 38. Machakparah ... ... 39. Chapetgiree ... ... 40. Auliparah ... ... 41. Chundothal Madobheel ...	Ditto ditto	1,950 0 0
	Total ...	14,820 0 0

H. J. S. COTTON,
Offg. Junior Secy. to the Govt. of Bengal.

[Second Publication.]

ROAD CESS NOTIFICATION.

DISTRICT OF FUREEDPORE.

The 20th September 1875.—It is notified, under Section 75 of Act X (B.C.) of 1871 (The District Road Cess Act), that the Road Cess Committee of the district of Fureedpore have, under Section 74 of the Act, determined to levy the cesses under that Act for the ensuing cess year beginning on the 1st October 1875, at the following rates, being the maximum rates, and the said rates are published accordingly :—

I. Six pie, or two pice, on every rupee of the annual value of lands under Part II of the Act.

II. The following rates on non-agricultural houses and shops estimated to be of the present value of—

	Yearly Cess. Rs.	A.	P.
Not less than Rs. 100, but less than Rs. 500 ...	1	0	0
" 500, " 1,000 ...	3	0	0
" 1,000, " 2,000 ...	4	8	0

" 2,000 and upwards, Rs. 3 for every Rs. 1,000 or part thereof of the estimated present value.

Shops and buildings used for purposes of trade, whose estimated present value is more than Rs. 25 and less than Rs. 100, to pay a yearly tax of one rupee.

H. J. S. COTTON,
Offg. Jr. Secy. to the Govt. of Bengal.

[Second Publication.]

NOTIFICATION.

The 20th September 1875.—Under Section 2 of the District Road Cess Act, 1871, the Lieutenant-Governor is pleased to direct that the cesses leviable under the said Act shall take effect in the district of Chumparun from the 1st October 1875.

Under Section 70 of the aforesaid Act, the Lieutenant-Governor is pleased to determine that the month in which the District Committee shall meet to prepare estimates of income and expenditure for the cess year commencing on the 1st October 1875, as in the said section provided, shall be October 1875 in the said district.

H. J. S. COTTON,
Offg. Jr. Secy. to the Govt. of Bengal.

[Second Publication.]

NOTIFICATION.

The 16th September 1875.—Plans and an estimate amounting to Rs. 2,50,000 (two lakhs and fifty thousand), for the construction of a building in which it is proposed to accommodate the office of the Port Commissioners and a portion of the Master Attendant's Department, having been submitted by the Commissioners for making Improvements in the Port of Calcutta with their letter No. 162, dated 17th April 1875, and the same having been approved by the Government of India, the Lieutenant-Governor is pleased to sanction the project under Section 35, Act V (B.C.) of 1870.

H. J. REYNOLDS,
Offg. Secy. to the Govt. of Bengal.

[Third Publication.]

NOTIFICATION.

The 10th September 1875.—The men described in the roll below having been convicted of bringing a false charge against an excise license-holder, have been dismissed from office, and are hereby declared disqualified for future employment under Government in any capacity :—

Descriptive Roll.

NAME.	Father's name.	Caste.	Age.	Height. Ft.	In.	Description and other distinguishing marks.	Native place.
Isuff Hossein, late Ankaree Darogah of Lowreah distillery.	Mohummed Hoisari	Mussulman ...	33 years ...	5	7	Sallow complexion; one black spot on the right side, one scar on the back, and white spots on both shins.	Hussampura, pergunnah Ahdur, zillah Sarun.
Dharajoit Roy, late Barkundaze of Lowreah distillery.	Goordyal Roy ...	Rajpoot ...	50 " ...	5	3	Pale complexion; small-pox marks on the face, one mole on the right shoulder, one scar on the left thigh, and one scar on the left shin.	Depow, pergunnah Marhul, zillah Sarun.

H. J. REYNOLDS,
Offg. Secy. to the Govt. of Bengal.

[Third Publication.]

NOTIFICATION.

The 10th September 1875.—Under Section 2 of the District Road Cess Act, 1871, the Lieutenant-Governor is pleased to direct that the cesses leviable under the said Act shall take effect in the district of Maldah from the 1st October 1875.

Under Section 70 of the aforesaid Act, the Lieutenant-Governor is pleased to determine that the month in which the District Committee shall meet to prepare estimates of income and expenditure for the cess year commencing on the 1st October 1875, as in the said section provided, shall be November 1875 in the said district.

H. J. REYNOLDS,
Offg. Secy. to the Govt. of Bengal.

[Third Publication.]

NOTIFICATION.

The 11th September 1875.—The Commissioner of Burdwan having reported that the proposal for acquiring the land required for making a road from Kourbazar (Raneegunge) to join the Grand Trunk Road, at or near Babisole or Dignala, in pergunnah Sherghur, in the district of Burdwan, has been abandoned, the Lieutenant-Governor directs that the declaration of the 16th March 1874, published at pages 590, 624, and 657 of the *Calcutta Gazette* of the 18th and 25th March and 1st April 1874, respectively, for acquiring the land, be cancelled.

H. J. REYNOLDS,
Offg. Secy. to the Govt. of Bengal.

[Third Publication.]

ROAD CESS NOTIFICATION.

DISTRICT OF NUDDEA.

The 10th September 1875.—It is notified, under Section 75 of Act X (B.C.) of 1871 (The District Road Cess Act), that the Road Cess Committee of the district of Nuddea have, under Section 74 of the Act, determined to levy the cesses under that Act for the cess year beginning on the 1st October 1875 at the following rates, being the maximum rates, and the said rates are published accordingly :—

I.—Six pie, or two pice, on every rupee of the annual value of lands under Part II of the Act.

II.—The following rates on non-agricultural houses and shops estimated to be of the present value of—

					Yearly Cess. Rs.	A.	P.
Not less than Rs.	100,	but less than Rs.	500	...	1	0	0
,,	500,	,,	1,000	...	3	0	0
,,	1,000,	,,	2,000	...	4	8	0

Not less than Rs. 2,000 and upwards, Rs. 3 for every Rs. 1,000 or part thereof of the estimated present value.

Shops and buildings used for purposes of trade, whose estimated present value is more than Rs. 25 and less than Rs. 100, to pay a yearly tax of one rupee.

H. J. REYNOLDS,
Offg. Secy. to the Govt. of Bengal.

[Third Publication.]

ROAD CESS NOTIFICATION.

DISTRICT OF MALDAH.

The 10th September 1875.—It is notified, under Section 75 of Act X (B.C.) of 1871 (The District Road Cess Act), that the Road Cess Committee of the district of Maldah have, under Section 74 of the Act, determined to levy the cesses under that Act for the ensuing cess year beginning on the 1st October 1875, at the following rates, being the maximum rates, and the said rates are published accordingly :—

I. Six pie, or two pice, on every rupee of the annual value of lands under Part II of the Act.

II. The following rates on non-agricultural houses and shops estimated to be of the present value of—

					Yearly Cess. Rs.	A.	P.
Not less than Rs.	100,	but less than Rs.	500	...	1	0	0
,,	500,	,,	1,000	...	3	0	0
,,	1,000,	,,	2,000	...	4	8	0

,, 2,000 and upwards, Rs. 3 for every Rs. 1,000 or part thereof of the estimated present value.

Shops and buildings used for purposes of trade, whose estimated present value is more than Rs. 25 and less than Rs. 100, to pay a yearly tax of one rupee.

H. J. REYNOLDS,
Offg. Secy. to the Govt. of Bengal.

[Third Publication.]

ROAD CESS NOTIFICATION

HAZAREEBAGH DISTRICT.

The 13th September 1875.—It is notified, under Section 75 of Act X (B C.) of 1871 (The District Road Cess Act), that the Road Cess Committee of the Hazareebagh district have, under Section 74 of the Act, determined to levy the cess under that Act for the cess year beginning on the 1st October 1875 at the following rates, being three-fourths of the maximum rates, and the said rates are published accordingly :—

I. Four and a half pie, or a pice and a half, on every rupee of the annual value of lands under Part II of the Act.

II. The following rates on non-agricultural houses and shops estimated to be of the present value of—

				Yearly Cess Rs. A. P.
Not less than Rs.	100, but less than Rs.	500	..	0 12 0
,,	500, ,,	,, 1,000	..	2 4 0
,,	1,000, ,,	,, 2,000	..	3 6 0

Not less than Rs. 2,000 and upwards, Rs. 2-4 for every Rs 1,000, or part thereof, of the estimated present value.

Shops and buildings used for purposes of trade, whose estimated present value is more than Rs. 25 and less than Rs. 100, to pay a yearly tax of twelve annas.

H J. REYNOLDS,
Offg. Secy to the Govt. of Bengal.

[Third Publication.]

ROAD CESS NOTIFICATION

DISTRICT OF MOORSHEDABAD.

The 14th September 1875.—It is notified, under Section 75 of Act X (B.C.) of 1871 (the District Road Cess Act), that the Road Cess Committee of the district of Moorshedabad have, under Section 74 of the Act, determined to levy the cesses under that Act for the ensuing cess year, beginning on the 1st October 1875, at the following rates, being the maximum rates, and the said rates are published accordingly :—

I. Six pie or two pice on every rupee of the annual value of lands under Part II of the Act.

II. The following rates on non-agricultural houses and shops estimated to be of the present value of—

				Yearly Cess Rs. A. P.
Not less than Rs	100, but less than Rs.	500	..	1 0 0
,, ,,	500 ,,	,, 1,000	..	3 0 0
,, ,,	1,000 ,,	,, 2,000	..	4 8 0
,, ,,	2,000, and upwards, Rs 8 for every Rs 1,000, or part thereof,			

of the estimated present value

Shops and buildings used for purposes of trade, whose estimated present value is more than Rs 25 and less than Rs. 100, to pay a yearly tax of one rupee

H. J. REYNOLDS,
Offg Secy. to the Govt of Bengal.

[Third Publication.]

ROAD CESS NOTIFICATION

DISTRICT OF 24-PERGUNNAHS.

The 13th September 1875.—It is notified, under Section 75 of Act X (B.C.) of 1871 (the District Road Cess Act), that the Road Cess Committee of the district of the 24-Pergunnahs have, under Section 74 of the Act, determined to levy the cesses under that Act for the ensuing cess year, beginning on the 1st October 1875, at the following rates, being the maximum rates, and the said rates are published accordingly :—

I. Six pie or two pice on every rupee of the annual value of lands under Part II of the Act.

II. The following rates on non-agricultural houses and shops estimated to be of the present value of—

				Yearly Cess Rs. A. P.
Not less than Rs	100, but less than Rs	500		1 0 0
,, ,,	500, ,,	,, 1,000	..	3 0 0
,, ,,	1,000, ,,	,, 2,000	..	4 8 0
,, ,,	2,000, and upwards, Rs 8 for every Rs 1,000 or part thereof,			

of the estimated present value

Shops and buildings used for purposes of trade, whose estimated present value is more than Rs 25 and less than Rs 100, to pay a yearly tax of one rupee

H J REYNOLDS,
Offg. Secy to the Govt of Bengal

[Third Publication.]

NOTIFICATION.

The 7th September 1875.—The following rules, framed by the Board of Revenue, L.P. under Section 14, Act XXIII (the Pensions' Act) of 1871, having been approved by the Lieutenant-Governor, are published for general information.

H. J. S. COTTON,
Offg. Jr. Secy. to the Govt. of Bengal.

Rules framed by the Board of Revenue, L. P., with the consent of the Local Government, under Section 14, *Act XXIII (the Pensions' Act)*, 1871.

SECTION I.

PRELIMINARY.

THE rules governing service pensions, extraordinary pensions, and gratuities for service not entitling to pension, are contained in the Civil Pension Code published under the authority of the Government of India. The following instructions therefore apply to territorial and political pensions only, disbursed through the revenue authorities.

SECTION II.

THE PLACE AND TIMES AT WHICH, AND THE PERSONS TO WHOM, PENSIONS ARE TO BE PAID.

1. As a general rule, pensions are payable at the district treasury upon which a permanent payable order has been issued by the Accountant-General.

2. But pensioners residing within any sub-division of a district, and not under Clause 8 of this Section, exempted from attendance in person, may, by presenting themselves monthly before the Sub-divisional Officer, obtain payment of their pensions by cheque upon the sub-divisional treasure chest, their attendance on each occasion at the district head-quarters being dispensed with. In these cases the responsibility of the District Officer will remain undisturbed, and payment will not be made till the Sub-divisional Officer, having forwarded the pensioner's receipt and his life certificate to the District Officer, obtains in return a cheque for the amount of pension due.

3. Moreover, once in every six months the permanent orders of every sub-division will be recalled to the head-quarters of the district, and pensioners will be required to present themselves for payment before the District Officer.

4. A Commissioner may, on application and on sufficient cause shown, permit transfer of payment from a treasury in his division to any other treasury in British India. This power does not extend to political pensions in cases where the pensioner resides, by order of Government, in a particular place.

5. Copy of the order directing the transfer should be forwarded by the Commissioner to the Accountant-General, Bengal, together with a brief narrative of the origin and particulars of the pension; and the District Officer of the district from which the payment is transferred, should be instructed to return his portion of the permanent payable order to the Accountant-General. The Accountant-General will then issue a fresh permanent payable order to the officer who will in future pay the pension, or, if that officer belongs to another province, will move the Accountant-General of such province to do so.

6. As a rule, pensions shall be paid monthly.

7. Should a pensioner neglect or omit to apply for payment for six months, the District Officer shall obtain the sanction of the Commissioner before paying the arrears or continuing the payment of the pension for the future. Should the neglect or omission to apply for payment extend to one year, the sanction of the Board of Revenue must be obtained. When an interval of two years has been allowed to elapse, the case must be laid before Government for orders.

8. Except in the cases specified below, pensioners must appear in person at the time of taking payment of their pensions:—

(*a*) Pensioners of rank, who may be exempted by order of Government from appearing personally before the District Officer;

(*b*) Female pensioners, who, according to custom, cannot with propriety appear in public; and

(*c*) Pensioners who are disabled from appearing by illness or bodily infirmity.

In cases (*b*) and (*c*) the Commissioners shall have power to grant exemption from personal attendance.

9. Pensions of pensioners of rank, specially exempted by Government, shall be paid to an agent holding a power-of-attorney, upon the production of the permanent order and of a separate receipt.

10. Pensions of pensioners exempted under heads (*b*) and (*c*) of Clause 8 of this Section may be paid to an agent on their behalf on production of a life certificate signed by an officer of Government, or by some other well-known and trustworthy person, of the permanent order, and of a separate receipt.

11. Commissioners may authorize the payment of arrears due to a deceased pensioner (after such investigations as shall satisfy them of the actual date of the pensioner's demise, and that the persons applying for the arrears due are his legal heirs) in cases in which the arrear is due for a period not exceeding one year. When the arrear is due for a period exceeding one year, reference shall be made to the Board of Revenue.

SECTION III.

ENQUIRIES INTO THE IDENTITY OF CLAIMANTS.

1. Pensioners who appear in person to receive payment must be identified by comparison with the particulars given in the portion of the permanent payable order kept by the disbursing officer, who should take every precaution against fraudulent personation. Females, or respectable male pensioners, who may reasonably object to appear at his public office, may be identified by him in private, or at his own house.

2. In the case of female pensioners not exempted from personal attendance under Clause 8 of Section II, a female may be employed to assist in the identification.

3. In the case of pensioners exempted from attendance under Clause 8 of Section 2, the disbursing officer must take all possible precautions to prevent imposition, and must, before the first payment in each year, require proof, not only of the existence of the pensioner, but also, when the exemption is based on the ground of illness or bodily infirmity, of the pensioner's inability to appear. The opportunities afforded by visits, and by the cold-weather tours of European officers, should be taken advantage of to verify the continued existence of such male pensioners as are exempted from personal attendance.

4. When a pensioner can write, his signature on the receipt should be compared with that on the disbursing officer's portion of the permanent payable order at the time of payment

5. In all cases of exemption of male pensioners from personal attendance to draw their pensions, if the disbursing officer entertains any doubt, which he has no convenient means of removing, he should refer the case to the Commissioner for orders. Payment of the pension, however, should not be suspended pending the result of such reference.

SECTION IV.

DELIVERY OF CERTIFICATES TO PENSIONERS.

1. On the receipt, by the disbursing officer of the permanent payable order, he shall summon the pensioner, and on his appearing, shall make over to him his portion of the permanent payable order, and explain to him at what times he can draw his pension, and how he must proceed for the purpose. No other certificate need be given.

2. When the pensioner is exempted from appearance in person under Clause 8, Section 2, the permanent order may be made over to any person authorized to act on the pensioner's behalf.

3. When the pensioner's portion of the permanent payable order is much worn, or its back is filled with entries of payment, he should return it to the disbursing officer, who will forward both portions of the order to the Accountant-General, and obtain from him a duplicate order bearing the same number and date.

4. If the pensioner loses his portion, the disbursing officer's half may be returned to the Accountant-General, who will issue a duplicate order, bearing the same number and date as the original.

SECTION V.

RECORDS TO BE KEPT ON THE SUBJECT OF PENSIONS, CORRECTION AND TRANSMISSION OF SUCH RECORDS, AND REGISTERS OF CERTIFICATES DELIVERED TO PENSIONERS.

1. In each Collectorate a list of pensions shall be kept up in the form given in Appendix A. (*N.B.*—This will take the place of Register 55.)

2. All pensions not drawn for two years shall be struck off this register. If renewed by order of Government, a fresh entry will be made in the register.

3. Should a pension not be claimed for six months, the counterpart of the permanent order shall be returned to the Accountant-General.

If the pensioner afterwards appear, the District Officer may, subject to the rule contained in Clause 7, Section 2, reclaim the permanent order and renew the payment, and, subject to the same rule, may make payment of arrears.

4. Upon the death of a pensioner, the Collector should at once report the circumstance to the Accountant-General and return the original permanent order to his office.

5. When pensions are granted the Accountant-General issues permanent payable orderd to the disbursing officer of the station at which the pension is payable, directing him to pay periodically, until further notice, the amount of the pension upon the production of the counterpart of the order and a separate receipt according to the prescribed form. These orders should be entered in the register of permanent orders prescribed by the Comptroller-General in his Circular No. 171, dated 15th April 1874.

6. When under Clauses 2 and 3, Section 2, payment of any pension is permitted at a sub-division, the permanent order of such pension shall be forwarded to the sub-division, a note to that effect being made in the register of permanent orders at the head-quarters station. At each sub-division a register of permanent order so received shall be kept up in the same form as the register prescribed for the head-quarters station.

7. Upon presentation of a claim for payment, the Collector should at once record the sum paid upon the permanent order, and enter the amount in the cash-book, and submit the separate receipt (Appendix B) with his treasury account to the Accountant-General, as a voucher in support of the charge.

SECTION VI.

DISPOSAL OF CLAIMS TO RIGHT OF SUCCESSION TO, OR TO PARTICIPATION IN, PENSIONS OR GRANTS, AND GRANT OF CERTIFICATE TO CIVIL COURT IN CERTAIN CASES.

1. The Board of Revenue is competent to sanction the continuance of hereditary pensions when the hereditary title has been already recognised by Government or decreed by a competent court of justice. But it is to be borne in mind that the Government never undertook absolutely to pay the pensions included in the permanent settlement, and that if a pension has unadvisedly been continued to heirs, the hereditary nature of the gratuity may, on the death of the incumbent, again be questioned.

2. As a general principle, pecuniary grants will not be continued after the death of the parties in whose favour they were originally made. Pensioners whose pensions are granted for life only, and are resumable at their decease, are to be in no way encouraged by the local officers to hope that their pensions will be continued to their heirs, and thereby induced to neglect making a proper provision for their families. The Board is to submit to Government for decision any case in which it may be of opinion, on the decease of a life-pensioner, that the pension, or any part thereof, should be continued to the heirs.

3. The principles laid down in the memorandum by Mr. F. Millett, printed in Appendix C, are, under the orders of Government, to be followed in recommending, or deciding upon, the continuance or discontinuance to heirs of the various classes of pensions with which the memorandum deals.

4. As a rule, the distribution of pensions is irrespective of Hindu or Mahomedan law, and dependent on the pleasure of Government only.

In cases where the original grant of a pension to two or more persons was joint and undivided, the survivor or survivors will be considered entitled to retain only an exact half, or lesser share, according to circumstances, of the whole sum, without reference to sex.

5. But when the grant was of a specific sum annually payable in perpetuity and unconditionally, the District Officer may, with the sanction of the Commissioner and the Board of Revenue, grant a certificate to the civil court under Section 6, Act XXIII of 1871, where the question at issue is the right of one or other of two parties to receive any portion of such grant.

APPENDIX A.

(*See Section 5, Clause 1.*)

REGISTER OF TERRITORIAL AND POLITICAL PENSION.

1. *No.*
2. *Name and father's name of pensioner.*
3. *Residence* { *a. Pergunnah.* / *b. Village.*
4. *Age at date of grant of pension.*
5. *Description of pensioner's person.*
6. *Amount of pension.* { *a. Monthly.* / *b. Per annum.*
7. *Date of Government sanction.*
8. *Brief, but accurate, statement of circumstances of grant, and explanation whether the grant is for life, for more than one life, hereditary, or absolutely perpetual.*
9. *Date of decease of pensioner.*

APPENDIX B.

(*See Section 6, Clause 6.*)

FORM OF RECEIPT FOR PAYMENT.

Bill for pensions chargeable to (*major head*) paid at the Treasury between and 187 .

We do hereby acknowledge to have received the amounts set against our respective names as pensions due for the periods noted, under the orders quoted in our respective permanent payable orders.

1. *Payment.* { *Date.* / *Number.*
2. *Number of permanent payable order.*
3. *Name of pensioner.*
4. *Monthly amount.*
5. *Period of claim.*
6. *Amount paid.*
7. *Signature of payee with stamp, if payment exceed Rs. 20.*

APPENDIX C.

(*See Section* 6, *Clause* 3.)

Memorandum by Mr. F. Millett, on pensions and charitable or other allowances, dated 12*th May* 1845.

THE Government never undertook absolutely to pay the pensions included in the permanent settlement.

Section 74, Regulation VIII, 1793, provided "with respect to any of the existing established zemindari charges, such as pensions, charitable or other allowances, *which it may be thought proper to continue*, they shall be paid by the Collectors, &c."

Regulation XXIV, 1793, prescribed the rules for determining their continuance or discontinuance; the fundamental principle being that all such pensions and allowances were *gratuitous*.

The following are the principal provisions of that Regulation:—

"Pensions received by virtue of sunnuds granted before the Dewanny, or since granted with the sanction of Government, and pensions received from before 1179 (Country Era), to be continued to the grantees or original holders. But if the grantees or original holders be dead, the pensions not to be continued to their heirs or descendants without the sanction of Government; and—

"No pension after the death of the person then entitled to it to be continued to his descendants without the like sanction, whether the grant was, in either case, according to the terms of it, hereditary or otherwise.

"Whenever Government orders the continuance of a pension, whether to the original holders or his heir, the Collector to give him a certificate, stating the title of the party thereto *during his or her life*.

"The Collector to keep a register of these certificates, noting therein such personal identifications of the parties as might detect any attempt to transfer the certificate to others.

"The pensions and allowances being gratuitous, the determining upon the continuance or discontinuance of them under the rules prescribed reserved to Government."

It appears to me plain that according to this Regulation every pension confirmed was to be confirmed as a *life pension* only, and that on the death of any pensioners the case of any new claimant was to be submitted to Government for its determination.

Section 6 of Regulation XXIV, 1803 (Ceded Provinces), provided that pensions granted to fakeers and other religious persons for the purpose of lighting mausoleums or mosques, or for that of repairing them, as also to enable them to perform their religious ceremonies usual in the Mohurrum, were to be continued; but that pensions of this description were to be considered as of a personal nature, and that the Collector was to be responsible for their being applied to the purpose for which they were bestowed.

Certificates were under this Regulation to be granted for pensions renewed on the death of pensioner, and registers of certificates to be kept as under Regulation XXIV, 1793, and Section 16 declared that the continuance or discontinuance of pensions was, after the death of the persons then receiving them, *to depend solely on the pleasure of Government*.

I reconcile Sections 6 and 16 in this way. Pensions received by fakeers at the date of the Regulation for certain purposes were to be continued to them, but if they applied them to other purposes they would be resumed. On the death of the then holders, the pensions were to be continued to their successors or not as Government might determine, each renewal requiring a specific order.

By Section 30, Regulation XII, 1805, the provisions of Regulation XXIV, 1793, were made applicable to pensions and allowances granted for religious purposes in Cuttack with these provisos—

I.—That pensions obtained from the Government of Berar, under grants prior to October 1803, should be continued to the then incumbents, and, on their death, should descend to their heirs and successors, or revert to Government, as should appear to the Governor-General in Council, on a consideration of the tenor of the grant, and all the circumstances of the case, to be proper, under Section 4 of the said Regulation.

II.—Pensions received, under whatever authority, for three or more years before October 1803, to be continued to the then incumbents for life, but on their death to revert to Government, unless any particular reasons should appear to Government to exist for continuing them to their heirs and successors.

In the terms "on a consideration of the tenor of the grant" contained in the proviso I, we find the first indication of Government prescribing a rule to itself respecting the continuance of a pension to heirs and successors of incumbents. Section 4, Regulation XXIV, 1793, to which reference is made, contains no such rule.

By Section 7, Regulation XXII, 1806, the Board of Revenue were instructed, in determining whether, on the death of a pensioner, the pension, or any part of it, should be continued

to heirs or successors, "to ascertain particularly the situation and circumstances of the person claiming the continuance of the pension, and not to comply with any applications of that nature unless, on the ground of poverty or other substantial reason, the party claiming it shall have a strong claim on the indulgence of Government."

This relates to pensions to a certain amount (fifty rupees) left to the Board's decision, but I presume the principle was applicable to all.

Section 8 enjoined Collectors to discontinue the payment of all pensions, where the persons to whom they had been adjudged had died, until it could be determined whether they were to be continued to heirs.

Section 9 had in view the commutation of money pensions for grants of waste land or property.

It begins by repeating the declaration that pensions are gratuitous, and that the continuance or discontinuance of them is to depend on the pleasure of Government.

It then enacts that adjudged pensions are not to be commuted for grants of land, except with the consent of the pensioner, and adds these further provisos :—

That pensions granted for, and *bonâ fide* appropriated to, the support of institutions, either of the Hindoo or Mahomedan religion, shall be continued for the support of such institutions, unless the present incumbents or their successors shall, of their own free will and accord, agree to accept waste lands in lieu of the said pensions, and that no pensions which are declared to be hereditary, either by the terms of the grant, or by any existing Regulations, shall be commuted without the consent of the present pensioners or their successors.

The first proviso has been quoted as containing an abstract rule that pensions for the support of the institutions therein described shall be continued in perpetuity; but considering the whole scope of the section, it seems to me rather to mean that so long as the allowances are continued by the pleasure of Government, they shall be continued in the shape of money payments, unless the incumbent for the time being consents to a commutation for land.

So also in respect of pensions which, in consideration of the terms of the grant, the Government may hereafter continue to the heirs of present incumbents. These shall likewise be continued in the shape of money payments, unless with the consent of the heir to whom it is continued it shall be commuted for land.

The same rule to apply to pensions declared hereditary by the Regulations, *i.e.*, those described in Section 2, Regulation XXXIV, 1795, and Section 2, Regulation XXIV, 1803, which are declared to be property, and liable to be sued for and inherited as such, and are distinct from the gratuitous pensions.

Suppose, then, a case in which the grant was not hereditary by the terms of it, but which the Government thought it right to continue to the heir of a deceased incumbent, they might insist on his taking land in lieu of it, or renouncing all claim to the allowance.

Sections 2 and 3, Regulation XI, 1813, enact that all pensions shall be stopped until those receiving them prove that they are either the original grantees, or that they have been regularly declared entitled to succeed to the enjoyment of the pensions, and that new registers shall be made and corrected as often as any pensions revert wholly on in part to Government, or whenever other individuals than those by whom the pensions are at present received shall be adjudged entitled to the reversion of them.

So far, then, as the law is concerned, it appears to me that the continuance or discontinuance of any pension or allowance on the death of an incumbent rests entirely in the discretion of Government, that when continued it should be for the life of the applicant only.

In practice, I believe, the Government has very much fettered itself in the exercise of this discretion.

[Third Publication.]

NOTIFICATION.

The 14th September 1875.—In exercise of the powers conferred by the Scheduled Districts' Act, 1874, Section 3, the Lieutenant-Governor, with the previous sanction of the Governor-General in Council, is pleased to declare that the said Act is in force in that part of the Jalpáigorí and Darjeeling Divisions, being one of the scheduled districts of the Lower Provinces of Bengal, known as the Western Dooars.

H. J. REYNOLDS,
Offg. Secy. to the Govt. of Bengal.

[Third Publication.]

NOTIFICATION.

The 14th September 1875.—It is hereby notified that under the provisions of Section 5 of Act XIV of 1874 (the Scheduled Districts' Act), the Lieutenant-Governor, with the sanction of the Governor-General in Council, is pleased to extend Act XXIII of 1863 (an Act to provide for the adjudication of claims to waste lands), as amended by the Indian Limitation Act, 1871, to that portion of the Jalpáigorí and Darjeeling Divisions known as the Western Dooars.

H. J. REYNOLDS,
Offg Secy. to the Govt of Bengal.

[Third Publication.]

NOTIFICATION.

The 14th September 1875.—The following Rules for the port of False Point, in the district of Cuttack, in the province of Orissa, having received the sanction of the Lieutenant-Governor of Bengal under clauses (*b*), (*d*), (*f*), (*g*), (*m*) of section 7, Act XII of 1875, are published for general information :—

Rules.

1. All vessels in port shall anchor in a line with jibbooms rigged in, so as to leave a channel open for vessels entering or going out.

2. All vessels in port shall take up such berths as may be appointed for them by the Conservator of the Orissa Ports, and shall change their berths or remove when required by such authority.

3. Every vessel in port shall, on the requisition of the Conservator, remove any anchor, or spar, or other substance projecting from her side.

4. No vessel shall make fast to any buoy without the permission of the Conservator.

5. All vessels at anchor in the port of False Point shall carry a light at the masthead from sunset to sunrise.

H. J. REYNOLDS,
Offg. Secy. to the Govt. of Bengal.

[Third Publication.]

NOTIFICATION.

The 14th September 1875.—With the sanction of the Governor-General in Council, it is hereby declared that the port of False Point, in the district of Cuttack, in the province of Orissa, and the navigable river and channels leading to the said port, are subject to Act XII of 1875 (the Indian Ports' Act, 1875). The limits of the port of False Point are as follows :—

To the North.—A line drawn from a pillar erected on the north end of Dowdeswell's Island to a pillar erected on the mainland on the opposite side, below the sand gaps.

To the South.—A line drawn from a pillar erected on Dowdeswell's Island from a point east of Plowden's Island to a pillar erected on the mainland on the right bank of the Jumboo river.

The limits of the said port include so much of the mouth of the river Mahanuddy between the said pillars and of the shores as are within fifty yards of high-water mark at spring tides.

The limits of the navigable river and channels to the above port are as follows, viz. of the—

I.—RIVER MAHANUDDY.

To the North.—The port above defined.

To the South.—A line drawn across the river Mahanuddy from a pillar on the left bank below the light-house to another pillar on the right or opposite bank of the said river.

II.—OF FALSE BAY AND THE BAY OF BENGAL.

To the South.—The port of False Point as above defined.

To the North.—A line parallel to the coast, so as to include all of the said bays as are within ten fathoms' depth.

The limits of the said navigable river and channels include so much of the shores thereof as are within fifty yards of high water at spring tides.

The northern and the eastern limits of the *anchorage* in the harbour of False Point are as follows :—

To the North.—A buoy bearing due magnetic north from the beacon on Point Reddie at 1,700 yards' distance, with Temple Tree bearing west half south.

To the East.—A line drawn from the above buoy to Point Reddie beacon.

For all purposes of conservancy the northern limits of the port will be taken, but ships should not anchor to the northward of the boundary buoy.

LEVY OF PORT DUES.

With the sanction of the Governor-General in Council, it is further declared, under Clause 1, Section 45 of the Act—

First.—That a port-due, at a rate not exceeding four annas per ton, shall be charged on every sea-going vessel of the burden of 20 tons and upwards which shall enter False Point port.

Second.—That the port-due chargeable on dhonis and country vessels employed in the coasting trade shall be at a rate not exceeding one-half the rate for other vessels.

Third.—That in the case of sea-going vessels, the due shall be leviable whenever a vessel enters the port, and that in the case of dhonis and country vessels employed in the coasting trade, the due shall be chargeable once in sixty days.

Fourth.—That no port-due shall be charged on vessels compelled by stress of weather to re-enter the port.

Fifth.—That the present rate of port-due shall be fixed at two annas per ton for sea-going vessels of the burden of 20 tons and upwards, and at three annas per 100 maunds for dhonis and country vessels employed in the coasting trade.

H. J. REYNOLDS,
Offg. Secy. to the Govt. of Bengal.

[Second Publication.]

DECLARATION.

The 21st September 1875.—Whereas it appears to the Lieutenant-Governor of Bengal that land is required to be taken by Government at the public expense for a public purpose, viz. for roads and approaches to the iron bridge over the Bagmuti river, under the jurisdiction of the municipality of Durbhunga, in the town of Durbhunga, pergunnah Puchim Bhigo, district Durbhunga, it is hereby declared that for the above purpose the following strips of land are required within the aforesaid town of Durbhunga :—

A piece of land (A) measuring 230 feet in length by 110 feet in width, containing 12 cottahs and 13 dhoors of the local standard measurement, situated on the west side of the river Bagmuti, bounded on the north and west by the khiraj land belonging to Joykishen Lall, Luchmi Narain, and Shew Narain, on the south by the land belonging to Mohant Suroop Narain Dass, and on the east by the river Bagmuti.

A piece of land (B) measuring 150 feet in length by 80 feet in width, containing 6 cottahs and 13 dhoors of the local standard measurement, situated on the west bank of the river Bagmuti, bounded on the north by the public road forming the approach to the wooden bridge across the Bagmuti, on the west by the khiraj land belonging to Jadubans Sahay and Hurbuns Sahay, on the south by the khiraj land belonging to Joykishen Lall, Luchmi Narain, and Shew Narain, and on the east by the river Bagmuti.

A piece of land (C) measuring 466 feet in length by 120 feet in width, containing 1 beegah and 8 cottahs of the local standard measurement, situated on the west side of the river Bagmuti, bounded on the north by the khiraj land belonging to Jadubans Sahay, Hurbuns Sahay, and Mohant Suroop Narain Dass, on the west by the land belonging to Mohant Suroop Narain Dass, on the south by the khiraj lands belonging to Nundkishore Lall Nothoo, Lall Joykishen Lall, and Banypershad, and on the east by the river Bagmuti.

A piece of land (D) measuring 300 feet in length by 60 feet in width, containing 9 cottahs of the local standard measurement, situated on the east side of the river Bagmuti, bounded on the east by the public road known as the Ramchuck, on the north partly by the Durbhunga raj land, under occupation of Shunder Lall, and partly by the tank and waste land belonging to Romapat Baboo, on the west by the Durbhunga raj lands under occupation of Baboo Guneshwar Sing, and on the south partly by the khiraj lands belonging to Nathoo Lall and Lalljee Lall, and partly by the Durbhunga raj land under occupation of Kishore Lall.

This declaration is made under the provisions of Section 6, Act X of 1870, to all whom it may concern.

H. J. S. COTTON,
Offg. Jr. Secy. to the Govt. of Bengal.

[Second Publication.]

DECLARATION.

The 21st September 1875.—Whereas it appears to the Lieutenant-Governor of Bengal that land is required to be taken up by Government at the public expense for a public purpose, viz. for a road starting from Khyra, pergunnah Haveli, to Fatehpur, pergunnah Surjapur zillah Purneah, it is hereby declared that for the above purpose a strip of land running from west to east and passing through the villages of Khyra, Burhipara, Bhag Panjrakatta Barhipara, Bhagchakla, Palase, Mateari, Bhadeswar, Dhanpara, Huskaso, Jagir, Gadhea Usri, Palase, Palase Pagdibara, Pagdibara Chekni, Mohiuddeenngur, Sathbheta, Kamaldaha Kursakata, Dohnabari, Tera, Khardah, Mursanda, Bokantari, Malkhoraguch, Jagir Khoraguch Pararea, Dipnagur, Simalbari, Jhala, Jagir Balwa, Gopalkamat, Guchkamat Masabara Farabari, Jhoonki, Baro Moorea, Bhogbaira, Meteari, Patharghatta, Jhingakatta, Kalp Patharghatta, Gara Mara, Dhengra, Aligunj Dhiohat, Toolsea, Guch Hatkhola, Guch Haral-bhado, Guch Bansbhori, Guch Kachwnala, Guch Chura Kote, Powakhali, Farsadanga, Pandumpor, Nonatori, Hatidooba, Roocdhasa, Guch Tetulgore, Guch Chathal, Hosunpur Bhotamari, Gedhri, Garna, Satabari, Saydabari, Nazirpur, Saloogara, Pakhoria, Goknar Dhagipokher, Panwara, Fulhara, Guch Dhora, Horinguch, Guch Mokaduni, Bagliguch Ramgunge, Manikpur, Kaluguch, Masidgur, Guch Asia Shap-Nikla, Phooligoan, Guch Chorbheta, Mouza Komlagoan, Jagir Dhuligaon, Nuraguch Guch, Nagarkati, and Fotehpore zillah Purneah, and measuring, more or less, 81 miles in length and 60 feet in breadth,—1,681 standard beeghas 5 cottahs, more or less, is required.

This declaration is made under the provisions of Section 6 of Act X of 1870 to all whom it may concern.

H. J. S. COTTON,
Offg. Jr. Secy. to the Govt. of Bengal.

[Second Publication.

DECLARATION.

The 21st September 1875.—Whereas it appears to the Lieutenant-Governor of Bengal that land is required to be taken up by Government at the public expense for a public purpose viz. for a road starting from Toolsea, pergunnah Futehpur, Singeia to Sunderain, pergunnah Surjapur, zillah Purneah, it is hereby declared that for the above purpose a strip of land running from north to south, and then from west to east, passing through the villages of Toolsea, Sameswar, Barui, Goona, Kusba, Bahadoorgunge, Bhagsathal, Puradanga Sathal

Gopalpur, Natwapara, Kanbarabori, Mohiarpur, Dhunpara, Daramari, Majabori Moharajgunge, Bhariadanji, Phoolbari, Kishengunge, and Kootobgunge, zillah Purneah, and measuring, more or less, 23 miles in length, 45 feet in breadth, 277-12-10 standard beeghas more or less is required.

This declaration is made under the provisions of Section 6 of Act X of 1870 to all whom it may concern.

H. J. S. COTTON,
Offg. Jr. Secy. to the Govt. of Bengal.

[Second Publication.]

DECLARATION.

The 21st September 1875.—Whereas it appears to the Lieutenant-Governor of Bengal that land is required to be taken up by Government at the public expense for a public purpose, viz. for a road in mouzah Madhura, in pergunnah Harooth, zillah Bhagulpore, it is hereby declared that for the above purpose a strip of land running from west to east and measuring, more or less, half a mile in length and 60 feet in breadth = 13 standard beeghas, more or less, is required.

This declaration is made under the provisions of Section 6, Act X of 1870, to all whom it may concern.

H. J. S. COTTON,
Offg. Jr. Secy. to the Govt. of Bengal.

[Third Publication.]

DECLARATION.

The 14th September 1875.—Whereas it appears to the Lieutenant-Governor of Bengal that land is required to be taken by Government at the public expense for a public purpose, viz. for a Post Office in the village of Jhaldah, pergunnah Jhaldah, zillah Manbhoom, it is hereby declared that for the above purpose a piece of land, measuring 15 cottahs and 1 chittack of standard measurement, bounded on the south by the Government road leading to Ranchi, east by the house of Juran Kundu, west by the shop of Khetu Madak and a road, and north by the houses of Mangal Dass, Madhub Teli, Jadu Chutar, and Jiban Chutar, is required within the aforesaid village of Jhaldah.

This declaration is made under Section 6 of Act X of 1870 to all whom it may concern.

H. J. REYNOLDS,
Offg. Secy. to the Govt of Bengal.

[Third Publication.]

DECLARATION.

The 14th September 1875.—Whereas it appears to the Lieutenant-Governor of Bengal that land is required to be taken by Government for a public purpose, viz. for the construction and repairs of a road starting from a point in the Jessore road at village Goalchamat, in pergunnah Havili, to the village of Alladipur, in pergunnah Dhuldi, in the district of Furreedpur, it is hereby declared that for the above purpose a strip of land passing through the villages as per margin, and measuring 13¼ miles, more or less, in length, and 60 feet, more or less, in breadth, is required in the villages aforesaid.

Goalchamat.
Sovarampur.
Gyandia.
Gopalpur.
Dayarampur.
Joydebpur
Chandeepur.
Shibrampur.
Kacharikandi.
Sovarampur II.
Barokhada.
Mujlishpur.
Bhawanipur.
Nizkandi.
Nimtola Alladipur.
Alladipur
Ojan Zillah Alladipur.
Khankhanapur.
Tarapara.
Durgonarayanpur.
Rahimpur.
Ram Chandarpur.
Kalyanpur
Char Alladipur.
Bhr Alladipur.

This declaration is made under the provisions of Section 6 of Act X of 1870 to all whom it may concern.

H. J. REYNOLDS,
Offg. Secy. to the Govt. of Bengal.

JUDICIAL DEPARTMENT.

No. 1934C.S.

The 17th September 1875.—Baboo Kali Das Dutt. Officiating Subordinate Judge of Rungpore, is confirmed in that appointment, *vice* Baboo Obhoy Churn Dey, deceased.

Baboo Mohesh Chunder Sen, Subordinate Judge of Sylhet, is appointed to be Subordinate Judge of Dinagepore and Second Subordinate Judge of Rungpore, *vice* Baboo Kali Das Dutt.

Baboo Ram Coomar Pal Chowdry, Moonsif of Nubeegunge, in Sylhet, is appointed to be a Small Cause Court Judge and a Subordinate Judge of the Fourth Grade, and to be Subordinate Judge of Sylhet, *vice* Baboo Mohesh Chunder Sen.

Moulvi Ameenooddin Mohamed, Moonsif of Satkaneah, in Chittagong, is appointed to be Moonsif of Nubeegunge, *vice* Baboo Ram Coomar Pal Chowdry.

The 18th September 1875.—Baboo Hurry Mohun Chundro, Officiating Deputy Magistrate and Deputy Collector, Dinagepore, is vested with the powers of a Magistrate of the Second Class.

The 20th September 1875.—Mr. W. Cardozo, Moonsif of Rungpore, is appointed to act as First Subordinate Judge of Chittagong during the absence, on leave, of Moulvi Khadim Hossein, or until further orders.

The 27th September 1875.—In modification of the orders of the 4th November 1872, published in the *Calcutta Gazette* of the 13th idem, the Joint-Magistrate of Cuttack, or, in his absence, the Magistrate of that district, is vested *ex officio* with powers under Section 20, Act XXII of 1864, to try breaches of the rules passed under Section 19 of the Act in the cantonment of Cuttack.

The 28th September 1875.—Baboo Nilmadhub Mookerjea, Moonsif of Rungpoor, in the district of Chittagong, is allowed leave for one month and twenty-five days, under Section 21, Chapter VI of the Civil Leave Code, with effect from the 8th November 1875.

R. L. MANGLES,
Offg. Secy. to the Govt. of Bengal.

[First Publication.]

NOTIFICATION.

The 22nd September 1875.—It is hereby notified for general information that the Lieutenant-Governor has been pleased to direct that the jurisdictions of the Small Cause Courts of Fureedpore and Bauleah shall be conterminous with the jurisdictions of the Moonsifs at those places.

R. L. MANGLES,
Offg. Secy. to the Govt. of Bengal.

[First Publication.]

NOTIFICATION.

The 23rd September 1875.—It is hereby notified, under Section 3 of Act XX of 1856, that the provisions of the said Act will have effect from the 1st October 1875 in the Mooktagachhá Union, composed of the villages of Mooktagachhá with its three bazars, Laksmikholá, Kowandangá, Kathgara, Paratangí, Iswargaon, Nandibari, and Kukurmárá, within police station of Kotwali, outpost Mooktagachhá, in the district of Mymensing.

Under Section 4 of the above Act, it is also notified that the boundaries of the said Union will be as follows:—

On the north, the Aeman river.
On the west, the western limits of Laksmikhola
On the south, the southern limits of Iswargaon, Nandibari, and Kukurmárá.
On the east, the eastern limits of Kowandángá, Kathgara, and Paratangí.

Under Section 10 of the above Act, it is further notified that the tax to be levied in the said Union shall be an assessment according to the circumstances and property to be protected of the persons liable to the same.

R. L. MANGLES,
Offg Secy. to the Govt. of Bengal.

[First Publication.]

NOTIFICATION.

The 23rd September 1875.—Under Section 5 of the Indian Registration Act VIII of 1871, the Lieutenant-Governor of Bengal is pleased to create the following registration sub-district, having the head-quarters and local jurisdiction shown opposite its name. The Lieutenant-Governor is also pleased, under Section 7 of the Act, to appoint the person named below to be Sub-Registrar of the said sub-district:—

DISTRICT.	Name of new sub-district.	Head-quarters.	Thana included in jurisdiction.	Sub-registrar appointed.
Burdwan ..	Purbasthali	Purbasthali	Bhaturia	Baboo Durgaprosad Chuckerbutty.

This change will take effect on and from the 1st October 1875.

R. L. MANGLES,
Offg. Secy. to the Govt. of Bengal.

[Second Publication.]

NOTIFICATION.

The 16th September 1875.—Under Section 5 of the Indian Registration Act VIII of 1871, the Lieutenant-Governor of Bengal is pleased to create the following registration sub-district having the head-quarters and local jurisdiction shown opposite its name. The Lieutenant-Governor is also pleased, under Section 7 of the Act, to appoint the person named below to be Sub-Registrar of the said sub-district:—

DISTRICT.	Name of new sub-district.	Head-quarters.	Thanas included in jurisdiction.	Sub-Registrar appointed.
Manbhoom ...	Raghunathpore	Raghunathpore.	Raghunathpore and Gourangdihi.	Extra Assistant Commissioner *ex officio*.

This change will take effect on and from the 1st October 1875.

R. L. MANGLES,
Offg. Secy. to the Govt. of Bengal.

[Second Publication.]

NOTIFICATION.

The 21st September 1875.—It is hereby notified for general information that under Section 65 of Act XXVI of 1850, the Lieutenant-Governor has been pleased to approve of the following Rules prepared by the Municipal Commissioners for the town of Sahebgunge in the district of the Sonthals Pergunnahs, under Section 7 of the said Act XXVI of 1850, to give effect to the provision of the Act in the said town of Sahebgunge.

1. The Sub-Divisional Officer of Rajmehal for the time being shall be ex-officio president of the Committee.

2. The Commissioners shall meet at Sahebgunge on the first Tuesday in every month for the despatch of business, and, if necessary, on any other day to be named by the president. Each Commissioner shall have the power to call a special meeting by intimating his wish to the president, who shall then fix a day, issuing the usual notice to all the Commissioners. The attendance of two Commissioners shall always form a "quorum:" all questions shall be determined by a majority of votes, and in case the Commissioners are equally divided, the president shall have a casting vote. If only two Commissioners are present, no questions shall be carried unless they are unanimous.

3. The Commissioners shall be competent to employ any number of surveyors, inspectors, clerks and other officers and servants upon such wages or emoluments as may be determined upon in each case.

4. Every person employed by the Commissioners shall be liable to a fine not exceeding one month's pay or to dismissal for any misconduct or neglect of duty assigned to him.

5. Any Commissioner may originate or receive and enquire into a complaint of misconduct or neglect in the performance of his duty against any person employed by the Commissioners, but no punishment shall be inflicted upon such person except by a resolution passed at a meeting of the Commissioners.

6. The following taxes shall be levied within the town of Sahebgunge:—

(1)—Upon houses and lands at a rate not exceeding 3½ percentage of their annual value.

(2)—Upon coal stored, at 1½ anna per ton per mensem.

(3)—Brick-kilns, at Rs. 5 per lakh of bricks.

(4)—Horses and conveyances—

Eight annas per month for a horse.
Four annas for a tuttoo or pony.
One rupee for a four-wheeled carriage.
Two annas per month for a cart.

(5)—Upon all buildings and workshops not being habitations, at a rate not exceeding one anna per month per 100 square feet.

(6)—Upon golas and buildings used for the purpose of storing grain and other merchandize imported and for exportation by wholesale dealers and traders, half an anna per month per 100 square feet.

(7)—Buildings devoted to religious purposes shall be exempt from taxation.

(8)—At the commencement of every year a list of horses and conveyances, and of the houses, showing the names of the owners and the amount assessed upon each, shall be prepared under the superintendence of the Commissioners, and shall be signed by the president and at least one other Commissioner. The day on which such list is published shall be notified by beat of drum, and notice affixed at the Municipal Office or elsewhere. The inhabitants shall have access to this list at the office, and any person who has reason to complain shall make known his complaint to the Commissioners in writing within fifteen days of the publication. The complainant shall attend at the next monthly meeting of the Commissioners, when any objection he may urge shall be heard and taken into consideration. Should the complainant fail to appear, the Commissioners shall inquire into the merits of the written complaint. The decision arrived at by that meeting shall in any case be final.

(9)—After the completion of the list, and on the expiration of the term of fifteen days provided for in the foregoing section, no objection to the amount assessed will be admitted as a right, but it shall nevertheless be competent to the Commissioners at any time to alter, diminish, or remit the amount of tax leviable from any rate-payer, when satisfied after an enquiry, that any change in his pecuniary circumstances renders such a change, diminution, or remission just and necessary.

(10)—It shall be competent for the Commissioners, at any time during the year, to assess in the manner above mentioned, any person who shall come to reside within the town.

(11)—It shall be competent for any person or company wishing to compound for any of the above taxes either by the month or year, to do so with the consent of, and at rates agreed to by, the Commissioners.

(12)—The taxes shall be collected by the clerk or other officers appointed by the Commissioners, and shall be payable quarterly in advance. Any person neglecting to pay the amount due for any quarter within the first month of that quarter, notwithstanding that such amount shall have been demanded of him on behalf of the Commissioners, shall be deemed a defaulter, and be dealt with according to the provisions of the Act.

(13)—The clerk or other officers appointed for the collection of the taxes shall be required to give security of a value not less than the average amount of the monthly collections, and the Commissioners shall have the power to declare any portion or the whole of such security to be forfeited on proof of misconduct, or in liquidation of any instalments overdue.

(14)—All monies and Government securities deposited by the officers and servants entertained under this Act, shall be transmitted to the Sub-Divisional Officer of Rajmehal for safe custody, to be repaid by him on the duplicate receipt of the president countersigned by one of the other Commissioners.

(15)—The proceeds of all collections and fines under these rules shall be kept by the clerk or any other officer appointed by the Commissioners, who shall enter an account of all receipts and disbursements to be countersigned daily by one of the Commissioners. On the last day of every month the accounts for the month shall be made up and the cash balance, or such part if it as the Commissioners think fit, shall be

remitted to the Sub-Divisional Officer of Rajmehal, to be held in deposit by him, and to be repaid by him from time to time on the duplicate receipt of the president of the Committee countersigned by one of the other Commissioners. An annual account of receipts and disbursements, and of the demand, collections, and outstanding arrears of taxes, shall be submitted to the Government on the last day of March in every year.

(16)—To ensure the due application of the proceeds of the taxes no new work shall be commenced except under the authority of a resolution passed at a meeting of the Commissioners. An account of all works executed by the Commissioners shall be annually submitted to Government.

(17)—The following are defined to be nuisances in Sahebgunge, and are accordingly, hereby prohibited :—

POLICE ACT, SECTION 34.

1*st*.—Slaughtering cattle, or cleaning any carcass on any road, street, or thoroughfare.

2*nd*.—Furious riding or driving on any public road.

3*rd*.—Obstructing passengers by keeping or having any cattle or conveyance of any kind standing longer than requisite on any public road so as to cause inconvenience to inhabitants.

4*th*.—Throwing or laying down in the street any dirt, filth, rubbish, or any stone or building materials, or constructing any cow-shed, stable or the like open to any thoroughfare, or causing any offensive matters to run into the road from any house, factory dung-heap, or the like, without having previously obtained the sanction of the Commissioners in each case.

5*th*.—Exposing any goods for sale on the road except in places provided for by the Commissioners.

6*th*.—Being found drunk or incapable in any public place.

7*th*.—Wilful and indecent exposure of the person, or of any offensive deformity or disease, all easing of nature in public places, or bathing or washing in any tank or reservoir not set apart for that purpose.

8*th*.—Neglect to fence in, repair, and duly protect any well, tank or other dangerous places or structure.

9*th*.—Keeping or driving elephants anywhere within the limits of the town without permission of the Commissioners.

10*th*.—Refusal or neglect on the part of any proprietor or occupier of land to cut the boughs of trees growing on such lands and overhanging any public road, or to cut down jungle growing on such land after being required to do so in writing by any Commissioner.

11*th*.—Stopping any public water-course or drain so as to obstruct the free passage of water.

12*th*.—Refusal or neglect to put into a wholesome state any private tank, privy, drain, or excavation, after being required to do so in writing by any Commissioner.

13*th*.—Erecting or keeping any privy or urinal within ten yards of any public road.

14*th*.—Letting off fire-works, or firing guns or pistols on or near the public road.

15*th*.—Quarrying kunkur, or cutting timber or grass, or damaging trees on public ground without the sanction of the Commissioners, or defacing the blocks on which the names of any roads or streets are engraved, or any boundary pillar.

16*th*.—Burying or burning dead bodies within precincts of the town, except in places regularly provided for the same, and neglect to inter them properly, or reduce them completely to ashes in such places.

17*th*.—Selling or exposing for sale as fit for human food, any putrid or diseased animal substance.

18*th*.—Allowing pigs to be at large, or keeping them otherwise than confined in styes.

19*th*.—Any person who commits within the town of Sahebgunge any nuisance as defined in the foregoing rule, shall be punishable by a fine not exceeding Rs. 50, and in case of continuing a nuisance after due notice in writing by any one of the Commissioners, by a fine not exceeding Rs. 5 for every day during which the nuisance is continued.

20*th*.—No penalty should be adjudged under Act XXVI of 1850, till after a summary public enquiry, to be held before a meeting of the Commissioners; such enquiry shall be instituted on the report of a servant of the Commissioners appointed or instructed for the purpose, or on complaint by any private individual having cause to complain of any nuisance, or by the local police. A written notice stating the subject matter of the complaint and the day on which it will be heard, shall be served on the person complained against, or affixed to his residence. If the person complained against does not appear, the Commissioners shall decide the case upon such information as they may be able to procure. Any one Commissioner may receive or institute a complaint, and cause the written notices, provided for above, to be served by one of the municipal servants.

21*st*.—The proceeds of the fines realized under the preceding rules are to be applied to the same purpose as the other funds at the disposal of the municipality.

22*nd*.—The rules in force under Act XXXVI of 1850 may be amended or rescinded, and new rules may be proposed by the Commissioners at any of their meetings, and such amendments or drafts of new rules, if agreed to by the majority, shall be submitted to the Government for approval.

R. L. MANGLES,
Offg. Secy. to the Govt. of Bengal.

[Second Publication.]

NOTIFICATION.

The 10th September 1875.—It is hereby notified that the Lieutenant-Governor has been pleased to direct that the Sub-Registrar of Adhata will hold his office once a week on every Monday at Naihati, and for the remainder of the week at Adhata, as at present. This notification will take effect from 15th September 1875.

R. L. MANGLES,
Offg. Secy. to the Govt. of Bengal.

PUBLIC WORKS DEPARTMENT,—BENGAL.

DISTRICT ROAD FUND.

NOTIFICATION.—No. 507.—*The 24th September* 1875.

UNDER Section 89 of Act X of 1871, the following annual accounts and reports of the District Road Committees of Moorshedabad, Dinagepore, Maldah, Rajshahye, Rungpore, Bogra, and Pubna, of works done and in progress during the past cess year 1873-74, together with the review thereon by the Commissioner of the Rajshahye Division, are published for general information.

G. F. E. S. NEILL, *Capt.*, M.S.C.,
Offg. Asst. Secy. to the Govt. of Bengal, P. W. D.

No. 116, dated Berhampore, the 17th January 1875.

From—W. WAVELL, Esq., Offg. Chairman, District Road Cess Committee, Moorshedabad,

To—The Commissioner of the Rajshahye Division.

I HAVE the honor to submit the following annual report on the operation of the Moorshedabad District Road Fund during the past year from the 1st October 1873 to 30th September 1874.

2. The following gentlemen were members of the Committee during the year under review, and the subjoined table shows the number of meetings each attended.

NAME OF MEMBERS.	Number of meetings attended.	Number at which absent.	Total number of meetings.	REMARKS.
W. Wavell, Esq., Chairman	6	2*	8*	*N.B*—At one of the meetings there was no quorum, and an adjourned meeting was therefore held.
C. D. C. Winter, Esq.	3	1	4	
C. W. Bolton, Esq.	1	3	4	
T. H Wicken, Esq.	1	1	2	
J. S. Carey, Esq.	5	.....	5	
Baboo Bunkim Chunder Chatterjee	3	.....	3	
„ Dwarka Nath Dey	5	.....	5	
S. G. Clark, Esq.	8	.....	8	
J. Perrin, Esq.	6	2	8	
Baboo Shama Churn Bhutto	6	2	8	
„ Radha Churn Sen	6	2	8	
J. W. Stocks, Esq.	5	3	8	
Baboo Ram Dass Sen	5	3	8	
„ Pran Krisno Banerjee	5	3	8	
„ Rajib Lochun Roy, Bahadoor	4	4	8	
D. W. Dundas, Esq.	3	5	8	
C. J. Hampton, Esq.	3	5	8	
Baboo Radhica Churn Sen	3	5	8	
„ Roghu Nath Sing	3	5	8	
Syud Munsoor Alli Khan	2	6	8	
Baboo Bhopdeb Mookerjee	2	6	8	
„ Poolin Behary Sen	2	6	8	
Rohoman Biswas	2	6	8	
J. G. Malcolm, Esq.	1	7	8	
Baboo Anundo Proead Roy	1	7	8	
„ Gunga Dass Roy	1	7	8	
„ Norendro Narain Roy	1	7	8	
„ Gobindo Soondur Tribedee	1	7	8	
„ Dino Nath Gangooly	1	7	8	
„ Joy Narain Bose	1	7	8	Deceased.
W. F. Grahame, Esq.	1	7	8	
C. Anderson, Esq.	.....	8	8	
H. Deverell, Esq.	.....	8	8	
Rai Dhunput Sing, Bhahadoor	.....	8	8	
Baboo Chunder Nath Mookerjee	.....	8	8	
Rao Jogendro Narain Roy	.....	8	8	
Ghosee Mundul	.....	8	8	
Nawab Syud Asim Ali Khan	.....	8	8	Resigned.
J. Lavletta, Esq.	.....	8	8	
Sharint Sircar	.....	8	8	
T. A. Dixson, Esq.	.....	8	8	
A. Hills, Esq.	.....	8	8	
Baboo Rajoy Gobindo Boral	.....	8	8	Resigned.
E. Chardon, Esq.	.....	8	8	
J. J. Doyle, Esq.	.....	8	8	Left the district.
D. Gibb, Esq.	.....	8	8	Ditto
Hifasuttulla Chowdhry	.....	8	8	
Hirasuttulla Chowdhry	.....	8	8	
J. W. Maseyk, Esq.	.....	8	8	Deceased.

3. It will be observed that many of the members were not present at a single meeting, and that many others attended only once or twice. It was my object in recommending the nomination of members of the committee in 1872, that all parts of the district should be represented, and this object was, I think, fairly enough attained, but it cannot be said that the interests of all parts of the district have been with equal fairness represented by the appearance at the meetings of the committee of gentlemen living in, or having local knowledge of those parts. The period of two years for which the committee had been nominated

expired last year, and in submitting my recommendations for the re-nomination of members, I omitted the names of those whose absence was most persistent, with the exception of one or two, such as Mr. Deverell and Mr. Chardon, who, although absent from the meetings, have given much assistance in supervising the execution of road works in the vicinity of the places in which they reside. Many changes, both of official and non-official members of the committee, occurred during the year owing to transfers, deaths, resignations, and departures from the district. Mr. T. H. Wickes acted as Vice-Chairman up to the 13th of December 1873, when, on being transferred to the Nudden Rivers division, he ceased to be ex-officio member of the committee, being succeeded by Mr. Carey. Mr. C. D. C. Winter was elected Vice-Chairman at a meeting held on the 17th January 1874, which post he held till May, when, on taking charge of the Lalbaugh sub-division, he resigned his post. Mr. J. S. Carey was then, at a meeting held on the 20th May 1874, elected Vice-Chairman; Mr. C. W. Bolton became by the transfer of Mr. Winter an ex-officio member of the committee, as the senior covenanted officer under the Magistrate and Collector. Baboo Bunkim Chunder Chatterjee, the Road Cess Deputy Collector, left the district on the 2nd February 1874, and Baboo Dwarka Nath Dey took over charge from him and attended first at a meeting held on the 23rd March 1874.

4. The meetings were first held at the Road Cess Deputy Collector's office or at the Collector's cutcherry; this, however, being found inconvenient, they have since been held at the office of the Vice-Chairman, in one of the Government barracks. A room adjoining the office has been set apart for the use of the committee.

5. There have been eight meetings of the committee during the year under review, including a meeting at which no business was transacted, as a quorum was not obtained, at which an average of 13 members attended. Ten days' notice was given of every meeting, the business to be transacted at each meeting was duly notified, and no business which had not been previously notified was submitted for the consideration of the committee. The Chairman presided at six meetings, the Vice-Chairman at one meeting, and, as before stated, at one meeting there was no quorum.

6. The following are the principal subjects which engaged the attention of the committee during the year:—

The accounts for the cess year ending 30th September 1873 were passed after examination by the Vice-Chairman and three members of the committee appointed for the purpose.

The committee resolved at a meeting, consisting of fifteen members, held in August last, to levy during the ensuing year the maximum rates, so that the roads that had been undertaken during the late scarcity might be proceeded with and completed as far as possible.

Two members only dissented. The general result of the outturn of the winter rice crop has justified the opinion of the majority.

In consequence of letter No. 4973, dated 3rd August 1874, from the Secretary to the Government of Bengal to the Commissioner, the committee resolved on providing their own establishment. Notice was accordingly given in the public papers that an engineer on a salary of Rs. 400 to Rs. 500, three overseers on Rs. 125, and a complete office establishment would be required; several applications were made for these appointments, but in consequence of circular No. 65, dated 2nd October 1874, from the Secretary to the Government of Bengal, these appointments were not made. As, however, the establishment under the control of the Executive Engineer is insufficient for the proper execution and supervision of work on the very numerous roads, the maintenance of which has been undertaken by the committee, two overseers on salaries of Rs 125 and Rs. 100 are employed by the committee.

The statement of roads under section 66 was revised at a meeting of the committee held on the 30th September, as it had been found after the experience gained during this and preceding years that some roads should be added and that others might for the present be left out of consideration.

An additional grant of Rs. 75,000 was made by Government during the year. Rs. 15,000 having been the ordinary allotment in aid of the Road Fund made by Government before the commencement of the road cess year, while Rs. 60,000 were granted on two different occasions to meet the increased expenditure necessitated by the scarcity and dearth of the year. The committee devoted this money to works wherever a demand for labor arose, as, although much of it might have been more profitably devoted to the completion of special works, it considered that the money having been given by Government for the purpose of assisting the distressed, the chief consideration was to supply work where most required and to allot the funds in the most beneficial way. The services of many of the planters and silk factors in the district were freely given, and were of great assistance in the execution of works in the vicinity of their residences.

7. The estimate of income and expenditure for the year under review had been prepared by the committee at a meeting held on the 31st July 1873. The receipts were estimated at Rs. 77,482, and the expenditure Rs. 76,264. The actual receipts were Rs. 62,716-4-9, which, with the Government grant of Rs. 75,000, made the receipt amount to Rs. 1,37,716-4-9. The diminution in the actual receipts compared with the estimate was partly caused by the cessation in November 1873 of the levy of dues at the toll gates and nearly all the ferries of the district by order of Government, and partly by the non-realization of some proportion of aggregate demand on account of land and house cess. Not only did the receipts from toll gates and all the ferries that were closed cease, but it was necessary to give some compensation for the sudden cessation of the levy of tolls. The actual expenditure was Rs. 1,37,572-14-1, and there was therefore a very small balance only.

8. The estimate for the ensuing year was prepared and passed at a meeting held on the 21st July 1874. The estimated receipts are Rs. 94,305-3, and the estimated expenditure Rs. 93,390. No allotment in aid of the district fund has been made this year. The estimate was passed by the committee, and has been approved by the Commissioner.

9. The most important works executed during the year were as follows :—

Berhampore and Bhugwangola Road.—(No. 33 in general list.) This a metalled road, 20 miles in length. The road was repaired and put in good order from Berhampore to Jeagunge, a distance of 14 miles. From Jeagunge to Bhugwangola, a distance of six miles, the road was in a wretched state, as sufficient funds have never been obtained to repair the great damage caused by the breach of the Laltakuri embankment in the year 1871. During the year under report two miles were re-metalled. Unfortunately a breach of the embankment occurred again this year, and, as before, great damage has been done to this road. As in 1871, the bridge at Kalukhali has been destroyed, and a breach of over 200 feet made in the road; and this portion of the road is consequently in a deplorable state. It is an important and much frequented road connecting the Bhagiruttee with the Ganges (in the rains), and the committee regret that they are unable, in justice to the other numerous roads under their charge, to allot as much money to this road as would be necessary to keep it in first class order. Before the introduction of the Road Cess Act this was one of the provincial roads; and as it has been so much damaged by the floods caused by the breach of the embankment, it would be most desirable that a special grant should be made for its thorough repair.

Choa Bridge.—A girder bridge on the Hurrihurparah and Choa roads of four openings, 11 feet span each, has been completed at a cost of Rs. 3,822-3.

Calcutta Road Bridge.—A masonry bridge of two openings, eight feet span, was completed at a cost of Rs. 1,400-5-8.

Rampore Haut and Donegram Road Bridge.—Four bridges were estimated to be constructed :—

One of two openings, 8 feet span, in the 3rd mile.
One of one opening, 8 feet span, in the 6th mile.
One of one opening, 8 feet span, in the 7th mile.
One of one opening, 4 feet span, in the 9th mile.

The first three bridges were nearly completed. The overseer in charge of the work, having to look after important famine relief works at a distance from this road, was unable to push on with this work.

Jellinghee and Baromassia Road Bridges.—Bricks were manufactured for these bridges, but in consequence of the flood in the Shyalmane river, it was impossible to erect the bridges. The Jellinghee road bridges will be constructed during the ensuing year.

Inspection Bungalow.—An inspection bungalow at Panchgaon was erected at a cost of Rs. 648. This bungalow is at the junction of the Badshahi road and the Moorshedabad and Rampore Haut roads. An inspection bungalow has also been erected at Kalyanganj. This is a building of a cheaper kind with ordinary mud walls and cost only Rs. 133-12-6.

Berhampore and Patkabaree Road.—(No. 1 in general list.) This is a new road, 30 miles in length. From Chultra bheel near the cutcherries to Rajdhurpara, a distance of three miles, the road was undertaken, together with Gora bazar drainage scheme, as one work, the excavated earth having been so thrown as eventually to form a roadway. This portion still remains unfinished, but a great deal of earthwork has been done. From Hurishpore to Mymudpore on the Bhyrub river, a distance of nine miles, the road was completed. From Rajdhurpara to Hurishpore, a distance of five miles, the road was partially undertaken; it will be completed in the ensuing year. From Mymudpore to Patkabaree the road has been partially repaired in places that were bad; it will be completed during the ensuing year as far has funds are available. This is one of the most important and useful works that has been undertaken, as it brings the head-quarters of the district with the productive thanas of Hurrihurparah and Nowada in the east and south-east.

Moorshedabad and Panchgaon Road.—A new road has been opened out from Dahapara, opposite Moorshedabad, to Panchgaon on the Badshahi road, 17 miles in length. The road has been completed from Panchgaon to the Jibuntee bridge, a distance of 10 miles. An embankment has been thrown across the Basia bheel, between Panchgaon and Nobogram, for a distance of about two miles. This enables people to travel between Panchgaon and Nobogram without the difficulty that they used to experience. An opening of some 500 or 600 feet has been left in the middle bheel, at which there will be a public ferry during the rains, while during the cold and hot weather a temporary bridge is constructed at the expense of the Road Fund. The embankment stood the high floods of last year, but will require raising another three feet. From Jibuntee to Dahapara, a distance of seven miles, the road has been partially constructed; it will be completed during the current year. This is a most useful work, it being in fact the great western road of the district, connecting the Badshahi road, which runs nearly north and south in the western part of the district (and I hope eventually Rampore Haut and the railway), with the western part of the city of Moorshedabad, and thence by roads north and south with Azimgunge and the suburbs of Berhampore, on the opposite side of the river. The bridging of the Basia bheel would be most desirable, but it would be a very expensive work, and far beyond the means of the committee.

Badshahi Road.—(No. 8 in general list.) This road, as now diverted, runs from Joroor, near Jungypore, on the Mooraroee road, direct south through the district, a length of about 35 miles. From Joroor to Nowada station on the Nulhattee State Railway the road was half completed, and a great deal of work has been done on other sections. When funds become available to

bridge this road, it will form a very important connecting road. Cart traffic has already commenced on it. Until recently no carts were kept by the villagers in that part of the district, all traffic being carried by pack-bullocks. The road has been almost completed from Panchgaon to the southern boundary of the district. The approaches to the Dwarka river require to be made, and several bridges will be required for this road before its full value can be appreciated. The committee hope to do this gradually. One of the greatest difficulties on this road is the extensive Naggur bheel between Sherpore and Khurgaon, which requires high and strong embankments and heavy bridging. Opposed as I am to the levy of tolls on bridges, it appears to me that the only method that could be adopted in order to bridge this part of the road would be for the Road Cess Committee to borrow the money required from Government, and to repay it by degrees from the proceeds obtained by the lease of a toll gate at the bridge.

Road on the west or right bank of the Bhagiruttee.—(No. 17 in the general list.) The portion of the road on the west bank of the Bhagiruttee from Azimgunge to Raneeshur Ghât, opposite Berhampore, has been completed to within a mile of the ghât. A large traffic is already showing itself on this road, the distance between Berhampore and Azimgunge being considerably shorter by this road than by that on the eastern bank. Repairs has also been executed on other sections, and it is hoped that in course of time the whole length of road from Roghoonathgunge (opposite Jungypore) to Ramnuggur, in the extreme south-west of the district, may be put in proper order.

Kandee Road.—(No. 11 in general list.) This road, 22 miles in length, connects Berhampore with Kandee, and the Badshahi road at the boundary of the district. It was repaired and kept in fair order during the year. A great deal of work was done on the portion between Kandee and Badshahi road (four miles in length), which was made into a raised road. The road suffered severely from the overflowing of the More river in consequence of excessive floods. The embankments of this river are kept up by the zemindars, but, as might be expected, not with such care as to be able to resist the heavy inundation of the past year.

Jellinghee Road.—(No. 8 in general list.) This road, perhaps the most important of those in the eastern portion of the district, 27½ miles in length, was kept in fair order during the year by the planters and silk factors residing in the district. It has suffered considerably from the flood water; the bridges are in a very bad state, and they require to be reconstructed in many cases. The road is in fact underbridged throughout almost its entire length.

Kismaghur Road.—(No. 34 in general list.) This road, 20 miles in length, was kept in fair order during the year. A portion, about a mile in length, near Chatanee, was raised to form the bund of the Bhagiruttee river.

Mooraroee Road.—(No. 12 in general list.) This road, 14 miles in length, which connects Jungypore with the East Indian Railway, is a very important one. It crosses the Pugla river and a considerable extent of inundated country. The bridges are quite insufficient for the waterways required, and the road is almost impassable during the flood season. On the East Indian Railway one bridge of twenty-five 28-feet openings has been constructed for the Chota Pugla, and one of (I think) four 50-feet openings for the Pugla, and there are also many smaller bridges in the vicinity of these. The bridge near Paikar has to take the bulk of the Pugla water, and it is no wonder that it has been so much injured. Had it not been that the flood water swept over the road for more than a mile, the bridge would infallibly have been destroyed. It would require a very large proportion of the committee's funds to bridge the Mooraroee road properly.

Nulhattee Road—(No. 16 in general list.) This is a road alongside of the State railway. It was kept in fair order during the year. The road suffered considerably from the heavy floods during the cyclone There is a considerable cart traffic during the cold season on this road, and its maintenance in good order is very desirable.

Old Calcutta Road—(No. 32 in general list.) This road, six and a half miles in length, was thoroughly repaired and put in good order during the year.

Beauleah Road—(No. 20 in general list.) This road, 25 miles in length, which connects Berhampore with Rampore Beauleah, was kept in fair order during the year. It suffered severely from the flood water.

Kutlamaree to Moolnapara—(No. 26 in general list.) This was an old village track connecting Kutlamaree with the Berhampore and Barromassia road. Rs. 200 were spent in improving its condition. It was put in good order as far as Moolnapara: about half a mile had to be left unfinished, there being no land available.

Barromassia Road—(No. 19 in general list.) This road leaves the Jellinghee road at Islampore near the junction of the Bhoyrub river. Rs. 806-8 were spent by Mr. Chardon, the Manager of the Barromassia concern, in putting it in fair order.

Jungypore and Kamra Road—(No. 24 in general list.) This road, six miles in length, was put in good order. It is, however, much exposed to the inundation of the Ganges, and the high floods have damaged it in places. It should be raised above flood level if possible.

Dewanserai and *Murcha Road*—(No. 23 in general list.) The portion of this road between Bhugwangola and Murcha was put in good order at a cost of Rs. 1,695-3-7. This road runs outside the embankment. It is high enough for ordinary floods, but suffered from the high flood of this year.

Goas to Dunkole—(No. 25 in general list.) This is a short road, about four miles, connecting Goas with the Jellinghee road. Rs. 255-6 were spent in putting it in fair order.

Fureedpore to Nowadahpara—(No. 30 in general list.) This is a road about nine miles in length, connecting the Jellinghee road with the Barromassia road. It had not been repaired for years. Rs. 1,445-12-9 were spent in improving it; some further expenditure will be required to raise it in places above flood level.

Lalbaugh Road—(No. 35 in general list.) This is a fair-weather road along the Bhagirutte, connecting Berhampore with Lalbaugh and the City of Moorshedabad. It was kept in good order during the dry season.

Rampore Haut to Mangaon—(No. 3 in general list.) This is an important road, connecting the large village of Mangaon with Rampore Haut. Rs. 904-5 were spent in putting it in fair order.

Rampore Haut to Narainpore—(No. 8 in general list.) Rs. 778-9-11 were spent in putting this road in fair order. It connects Rampore Haut with the western portion of that thana and the Sonthal country.

Jeagunge to Kamrah Road—(No. 22 in general list.) This road, about 21 miles in length, is with difficulty kept in order, as it is much subject to damage by floods. It has again suffered from the breach of the Bhagiruttee embankment. Rs. 1,452-6-3 were spent in improving the worst parts of it.

Barromassia and Jellinghee Road—(No. 27 in general list.) This road, about 10 miles in length, running almost parallel to the Ganges, was kept in fair order at a cost of Rs. 1,550 by Mr. Lang of Hookabarah Factory. It skirts the mouth of the Jellinghee river. This road suffers severely from the flood water of the Ganges.

Akrigunge to Kullawaree—(No. 26 in general list.) This road, about nine miles in length, was put in fair order during the year at a cost of Rs 1,360.

Beldanga Road—(No. 9 in general list.) This is a short road, about three miles in length, connecting Beldanga, a large town in thana Burwa, with the river opposite Sattoe. It was put in fair order at a cost of Rs. 360.

10. During the ensuing year it is proposed to bridge the portion of the Kandee road between Kandee and the Badshahi road, to construct a bridge on the Jungypore and Kamrah road, to improve some of the bridges on the Jungypore and Mooraroee road, and to complete the bridging of the Rampore Haut and Donegram road. It is also proposed to metal the first two miles of the Kishnaghur road, near Berhampore, to remetal three miles of the Bhugwangola road, and repair two miles, and lastly to repair all the district roads as far as funds permit.

11. I consider that the most important works that remain to be completed in after years are these:—

1st.—The establishment of thorough communication between Rampore Haut and Moorshedabad, and thus with Berhampore, Azimgunge, and other places. We have already an almost completed road from Dahapara, opposite Moorshedabad, to Punchgaon, while on the other side there is a very fair road from Rampore Haut to Donegram. I have recently inspected the country between Donegram and Punchgram where there is no road, and have given orders for a survey in order to lay down a good line. The distance is only some seven miles, and the benefit of complete communication between Rampore Haut and the important towns of the east would be very great.

2nd.—The completion of the Berhampore, Hurriburparah, and Patkabari road. I trust that much will be done towards this in the current year.

3rd.—The completion and bridging of the Badshahi road.

4th.—The completion of the road on the west bank of the Bhagirutte.

5th.—The feeder road from Jungypore to Mooraroee, and from Dhulian to Pakour or Beejapoor, on the East Indian Railway.

Report by the Members of the Moorshedabad District Road Cess Committee appointed to examine the Road Cess Accounts under section 88 of the Road Cess Act.

We, the undersigned members of the Road Cess Committee appointed under section 88 of the Road Cess Act to examine the Vice-Chairman's accounts, beg leave to report that we have examined the said accounts, and found them to be correct.

We beg to recommend, however, that the amounts still to be recovered for the cess year 1873-74 be ascertained from the Collector, and entered as a balance to be brought forward in the ensuing year.

DWARKA NAUTH DEY,
J. W. STOCKS,
RADHA CHURN SEN,
} *Members.*

J. S. CARKI, *Vice-Chairman.*

BERHAMPORE,
The 2nd December 1874.

No. 6—Part I.

MOORSHEDABAD DISTRICT ROAD FUND.

Annual Account of Income and Expenditure from 1st October 1873 to 30th September 1874.

		Rs. A. P.	Rs. A. P.
Balance on 1st October 1873 ...	Cash in treasury	.....	
	Advances outstanding	527 4 3	527 4 3
Deduct balance at credit of deposits		.....	.....
Receipts of the year.			
Revenue under District Road Cess Act X of 1871.	Cess on lands	36,879 4 2	
	Cess on mines, railways, &c. ...	.....	
	Cess on houses	2,993 8 0	
	Fines	57 6 0	39,929 12 2
Road cesses leviable otherwise than under District Road Cess Act		1,404 2 8	1,404 2 8
Receipts from tolls	Road tolls	543 8 0	
	Ferry ,, ...	16,514 0 0	
	Canal or river tolls	.....	17,057 8 0
Grants-in-aid from provincial reserve fund		75,000 0 0	75,000 0 0
Sales of produce and stores		217 7 0	217 7 0
Fines and refunds		3,163 3 8	3,163 3 8
Miscellaneous		416 15 0	416 15 0
	Total ...	.....	1,37,716 4 9

		Rs. A. P.	Rs. A. P.	Rs. A. P.
Collection of Revenue.				
Establishment			4,015 0 11	
Contingencies			341 2 6	4,356 3 5
Refunds			7,313 5 6	7,313 5 6
Outlay on District Works.				
Original work ...	Roads and bridges ...	65,284 7 1		
	Rivers and canal works ...	.....	65,284 7 1	
Repairs	Roads and bridges ...	57,336 9 2		
	Rivers and canal works ...	.....		
	Ferries	842 7 3	58,178 0 5	
Establishment			2,255 1 0	
Tools and plant			185 12 9	1,25,903 5 3
Total outlay to be passed ...			.....	1,37,572 14 2
Balance on 30th September 1874 ...	Cash in treasury	430 5 7		
	Advances at debit of Public Works Department ...	436 7 3		
	Advances outstanding ...	149 8 3		143 6 7
Total ...			.....	1,37,716 4 9

J. S. CAREY,
Vice-Chairman.

No. 6—Part. II.

MOORSHEDABAD DISTRICT ROAD FUND.

Details of Income and Expenditure for the year 1873-74, *from* 1st *October* 1873 *to* 30th *September* 1874, *to accompany the Annual Account.*

Sub-heads of estimate.	Amount as per budget estimate.	Particulars.	Amount.	Total.
	Rs.	**Income.**	Rs. A. P.	Rs. A. P.
Revenue under District Road Cess Act.	80,874	Cess on lands	36,679 4 2	
	4725	Cess on houses	2,993 8 0	
	200	Fines	57 0 0	
				39,929 12 2
Road cess leviable otherwise than under Road Cess Act.	800	Cess at one per cent. on Government estates	1,404 2 8	1,404 2 8
Road tolls	1,400	Jibuntee toll-bar	514 0 0	
	250	Barala ditto	29 8 0	
				543 8 0
Ferry tolls	.....	Jeagunge ferry	2,000 0 0	
	480	Turtipore ditto	627 12 0	
	600	Radharghat ditto	1,753 12 0	
	2,500	Roghunathgunge ditto	2,951 12 0	
	200	Goonbazar ditto	760 0 0	
	1,240	Noorpore with its adjacent the Chapghaty ferry	1,265 12 0	
	1,100	Ballee ferry	1,365 0 0	
	175	Akrigunge ditto	118 0 0	
	300	Dawlutabad ditto	265 8 0	
	1,100	Gaur Lagh ditto	564 0 0	
	650	Hurriampore ditto	327 8 0	
	500	Balia Sampore ditto	438 12 0	
	670	Rungram ditto	351 14 0	
	120	Kandee ditto	93 0 0	
	220	Khurkhury, *alias* Beerbund ditto	193 0 0	
	550	Kuladoma ditto	429 0 0	
	180	Azimgunge ditto	148 0 0	
	600	Khurkhury ditto	247 0 0	
	800	Deegha ditto	904 12 0	
	100	Jugdhary ditto	148 0 0	
	100	Furreshdanga ditto	182 0 0	
	250	Gobra Nullah ditto	291 12 0	
	.....	Mascompore ditto	8 0 0	
	.....	Rent of Bhairub river below Mahamedpore	10 0 0	
	.....	Jugdhary new Khurkhury and Khurkhury Beerbund ...	269 14 0	
				16,514 0 0
Grants-in-aid ...	15,000	Amount sanctioned as per Bengal Government No. 3739 of 17th July 1873	15,000 0 0	
		Amount sanctioned as per Bengal Government, Scarcity and Relief Department, No. 249—S.R. of 24th January 1874	20,000 0 0	
		Amount sanctioned as per Bengal Government, Scarcity and Relief Department, No. 2989 of 8th May 1874 ...	40,000 0 0	
				75,000 0 0
Sales of produce and stores.	20	Sale of trees, &c.	217 7 0	217 7 0
Fines and refunds ...	50	Transferred from Municipal Fund on account of repairing a part of the Bhugwangola road which lies within the municipality	2,800 0 0	
		Refund of excess payment	0 10 4	
		Ditto ditto	6 7 11	
		Refunded the amount paid to Mr. Rice for palkey hire, which was charged by Public Works Department on original work	20 8 0	
		Refund of salary	1 8 9	
		Refunded by the Public Works Department from the expenditure on district roads	334 0 8	
				3,163 3 8
Miscellaneous ...	185	Rent of Berhampore staging bungalow	393 12 0	
		Other miscellaneous receipts...	23 3 0	
				416 15 0
		Total Income ...	.....	1,37,189 0 6
		Expenditure.		
Establishment on collection of revenue.	3,224	Salaries of the clerks, peons, &c., from 1st October 1873 to 30th September 1874, and partly of September 1873	4,015 0 11	
	.....	Contingencies of the clerks, peons, &c., from 1st October 1873 to 30th September 1874, and partly of September 1873	341 2 6	
		Total establishment on collection of revenue ...	.....	4,356 3 5
		Outlay on District works.		
		Roads and Bridges.		
Original works ...	1,474	Constructing a bridge on the old Calcutta road	1,460 5 8	
	2,271	Ditto bridges and culverts on Deoligram road ...	1,101 5 6	
	3,887	Ditto a bridge over Katadaura on the Jellinghee road	2,479 1 6	
	245	Surveying road from Berhampore to Patkabaree ...	2 0 5 9	
	18,000	Constructing Berhampore and Patkabaree road	16,532 0 4	
	1,999	Ditto a bridge on the Barronassia road	720 14 0	
	460	Surveying Badshahi road	236 5 3	
		Carried over ...	24,730 6 0	4,356 3 5

Sub-heads of estimate.	Amount as per budget estimate.	PARTICULARS.	Amount.	Total.
	Rs.		Rs. A. P.	Rs. A. P.
		Brought forward	24,730 6 0	4,356 3 5
		OUTLAY ON DISTRICT WORKS.—(*Continued.*)		
		Roads and Bridges.—(Continued.)		
Original works.—(Contd.)	1,836	Constructing Inspection Bungalows on the district roads	626 5 2	
	22,500	Raising bridging portion of Badshahi road	24,488 2 5	
	270	Surveying road on right bank of Bhagiruttee	36 7 4	
	927	Constructing Inspection huts on district roads	183 12 6	
	15,500	Ditto Panchgaon road	15,269 5 8	
		Total roads and bridges ...	65,284 7 1	
		Total original works ...	.....	65,284 7 1
		Roads and Bridges.		
Repairs	6,000	Repairs to Kandee road	5,957 5 11	
	2,750	Ditto to Jellinghee road	2,191 0 6	
	7,816	Ditto to Bhugwangola road	7,813 15 6	
	3,500	Ditto to Kishnaghur road with branch to Andvobharia	3,560 5 7	
	1,425	Ditto to Moorarose road	726 12 3	
	500	Ditto to road from Kutlamaree to Moolnapara	200 0 0	
	810	Ditto to Baromasia road	806 8 0	
	400	Salary of staging bungalow establishment of Berhampore ... ... Rs. 256 Repairs to staging bungalow at Berhampore Rs. 164-12-9	418 12 9	
	40	Petty expenses for toll gates	39 5 6	
	2,300	Repairs to Nulhattee road	2,264 13 6	
	3,200	Ditto to Jungypore to Khumrah road	3,410 10 6	
	2,220	Ditto to Dewansari to Murcha road	1,695 8 7	
	345	Ditto to Azimgunge to Kurrimpore road	44 10 0	
	315	Ditto to Goas to Kaleeguuge road	255 6 0	
	1,500	Ditto to Fureedpore to Doomdapara road	1,445 12 9	
	2,445	Ditto to old Calcutta road	2,930 2 5	
	120	Ditto to Lalbaugh road	30 1 9	
	910	Ditto to Margunge road	904 5 0	
	775	Ditto to Narainpore road...	773 9 11	
	8,200	Ditto to road on right bank of Bhagiruttee	8,134 9 9	
	1,000	Ditto to village roads in Jungypore sub-division ...	1,000 9 0	
	3,000	Ditto to Pakour road with branches	1,100 0 0	
	760	Ditto to Beauleah road	361 0 6	
	1,450	Ditto to Khumrah road	1,452 6 3	
	1,550	Ditto to Baromasia to Jellinghee road	1,550 0 0	
	1,400	Ditto to Akrigunge to Kutlamaree road	1,360 0 0	
	1,000	Ditto to village roads in sudder sub-division	420 0 3	
	360	Ditto to Beldanga road	360 0 0	
	500	Ditto to road from Rajgunge to Bohotali	500 0 0	
	750	Ditto to village roads under Choa B. Committee ...	750 0 0	
	1,000	Ditto to Salar and Talebpore road	901 14 0	
	750	Ditto to village roads under Kandee Branch Committee	487 5 10	
	1,000	Ditto to ditto under Rampore Haat Branch Committee	996 8 8	
	500	Ditto to ditto under Lalbaugh sub-division ...	500 0 0	
	3,200	Ditto to road from Cassimbazar to Chosmakhali ...	1,818 11 6	
	270	Ditto to Donogram road	44 8 0	
	130	Re-excavating Chatrah tank	130 0 0	
		Total roads and bridges ...	57,336 9 2	
		Ferries.		
	950	Paid for compensation of Khurkhury ferry	750 0 0	
		Petty expenses for ferries	92 7 3	
		Total ferries ...	842 7 3	
		Total repairs ...	.....	58,178 0 5
Establishment ...	2,500	Superior or executive establishment	1,674 12 10	
		Inferior ditto as sub-overseer, sircars, or mohurirs ...	143 3 3	
		Office establishment and peons	436 11 11	
		Total establishment ...	.....	2,255 1 0
Tools and plant ...	500	New tools	120 8 8	
		Repairs...	65 4 6	
		Total tools and plant ...	.....	185 12 2
Refund		Refunded of Road Cess fines	43 0 0	
		Refunded to the Municipalities on account of half of the collections of Rodharghat and Gorabazar ferries, and whole of the collections of Jagunge and Hogroonathgunge ferries	7,249 0 0	
		Refunded Road Cess collections to the Jessore Collectorate	21 5 6	
		Total refunds ...	.....	7,313 5 6
		Total expenditure ...		1,37,573 14 9

Memorandum showing in detail the actual cash balance on 30th September 1874.

PARTICULARS.	Amount.	Total.	REMARKS.
Balance at credit of the District Road Fund in the treasury	430 5 7		
		430 5 7	

Memorandum showing in detail the amount of outstanding advances on 30th September 1874.

PARTICULARS.	Amount.	Total.	REMARKS.
Balance outstanding against Mr. C. Marshall ...	35 15 0		
Ditto ditto against Assistant Magistrate of Kaudee	12 10 2		
Ditto ditto against Mr. E. A. Lang	97 7 9		
Balance outstanding against the Chairman of Rampore Branch Committee	3 7 4		
Balance at debit of Public Works Department in the treasury	149 8 3		
	—436 7 8	—436 7 8	

Memorandum showing the unrealized balance of 1873-74

PARTICULARS.	Amount.	Total.	REMARKS.
Unrealized balance, the recovery of portions of which are doubtful—Cess on lands	5,196 14 2		
Cess on houses	128 2 6		
		5,325 0 8	

J. S. CAREY,
Vice-Chairman.

No. 611, dated Dinagepore, the 10th July 1875.

From—E. V. WESTMACOTT, Esq., Offg. Magistrate and Collector of Dinagepore,
To—The Commissioner of Circuit, Rajshahye Division.

IN submitting a report upon the District Road Fund for the year closing 30th September 1874, I have the honor to submit that the accounts I send by no means represent what were stated in the books on that date, but include many adjustments that have been made since, and some which must be made in obedience to Government orders, though I do not find that they have yet been carried out.

2. During the famine, it appears to have been the practice to draw money from the Road Fund for what purpose soever it may have been required—grain transport, pay of establishment, golah building, famine relief, purchase of ponies, and other services innumerable. On the other hand, money was sometimes drawn from other funds which should have been drawn from Road Fund. All these matters were gradually adjusted by book transfer, as Mr. Nicholls, the District Relief Officer, went laboriously through the complicated relief accounts, and until it was done, no account of the Road Fund could be taken. Mr. Nicholls left on the 20th May, having done most of the work, but leaving some of the petty accounts still unadjusted. I think it has all been done now, so far as the Road Fund is concerned.

3. By Government order No. 4996—S.R. of 14th August 1874, Rs. 3 was to be credited to the Road Fund as a grant for every maund of rice expended in wages. I do not find that this has been done in the books, but in this account I have credited a sum of Rs. 2,83,910-8-1 to the fund on this account.

4. Again, the allocation statement drawn up in accordance with Government order No. 3508—S.R. of 1st June 1874, showed what proportion of the expenditure on the roads in each circle was fairly debitable to the fund, and what, being above the fair market value of the work done, should be debited to famine relief. This has not been done in the books, but you will perceive that I have in this account shown the total expenditure on the roads in each circle in cash and in grain at Rs. 3 per maund, and, deducting the amount debitable according to the allocation statement to famine relief, have debited the balance only to the Road Fund.

This deduction of Rs. 8,43,728 will make the Road Fund out as having a large sum in hand, instead of being in debt, on 30th September 1874; what the final adjustment is to be, I know not, but I hope my explanation will make the data clear.

5. *Ferries.*—The receipts from ferries and road tolls were only Rs. 2,940-8, a sum of Rs. 3,536-13-4 having been remitted to the farmers, on the adoption of Mr. Molony's suggestion that all tolls should be abolished for the famine year. Of this remission, Rs. 388 were refunded in cash.

6. *Refunds.*—The sum of Rs. 1,251-10-9, shown as a refund, were recovered from a fraudulent overseer named Hurdial Tewaree, who embezzled some Rs. 4,000 on works under his charge.

7. *Dâk Bungalows.*—The expenditure on the dâk bungalows was Rs. 605-7; whereas in spite of the unusual number of Europeans in the district, the receipts were only Rs. 399-8.

8. *Khas Mehal Funds.*—Rs. 195. This is a sum of one per cent. on the rental of certain estates which were once khas mêhals, but were sold by auction.

9. *Government Grants.*—The special grants made to the Road Fund by Government were Rs. 12,90,000.

10. *Tank-digging.*—Private donations for digging tanks were as follows, being given for the deepening of old tanks on the estates of the subscribers:—

	Rs.	A.	P.
Roy Dhunput Sing, Bahadoor	8,153	6	6
Pran Krishna Day and Ram Kanhai Acharjia	950	0	0
Bishombor Mohunto	700	0	0
Total ...	9,803	6	6

11. *Old District Roads.*—The District Engineer shows an expenditure on the old district roads of Rs. 79,830-5-8, as follows:—

	Rs.	A.	P.
Malda road...	10,546	12	0
Rungpore „	1,417	10	0
Bogra „	1,898	2	3
Purneah „	21,269	14	3
Moorshedabad road	30,958	6	2
Gungarampore „	119	15	0
Darjeeling „	13,616	10	3
Besides this he shows—			
Tools and plant	2,751	13	10
Establishment	358	9	2
Construction of bungalows for relief officers	1,110	5	0

This last item ought to have been debited to famine relief. Having known these roads for more than seven years, I hoped that this expenditure, so far above what we have usually had to spend, would have put them in first class order; I have been disappointed. I think the most extravagant of all the circle officers can show a better return for his expenditure than I see on these roads. No widening, no straightening, no repair of slopes, nothing but earth thrown in heaps on the surface, frequently left so without dressing; and in many places nothing done where the roads are actually below the level of the paddy fields.

12. Rs. 61,826-8-1 are shown as expended on the several railway feeder roads by the Executive Engineer. This expenditure has been adjusted by the Controller-General after deducting the amount chargeable to other districts. I have not been able to examine all these roads. Those I have seen vary in execution and finish. I observed one great defect in some, namely deep excavations at the very foot of the slope, into which the road must inevitably be washed by the rains. The amount of additional expenditure required to render these and some of the unfinished relief roads useful is the subject of a separate report. The following is a list of the feeder roads and the expenditure on each up to 30th September 1874:—

	Rs.	A.	P.
Road from Ghoraghat to Hills	14,511	14	10
Ditto Phoolbaree to Peergunge, in Rungpore	2,234	3	11
Ditto ditto to Sumjeea	3,254	13	9
Ditto ditto to Bawchundu, in Rungpore	1,752	7	8
Ditto ditto to Patturam	5,207	1	4
Ditto Kachoodanga to Burampore	1,689	7	0
Ditto Nutpore to Sheebpore	7,294	5	9
Ditto Sheebpore to Dumduma	17,735	13	0
Ditto ditto to Sapahar, in Bogra	5,906	9	7
Ditto Parbatteepore to Rungpore	505	6	6
Ditto Ghoraghat to Sumjhia	112	12	0
Tools and plants	1,021	8	9
Total ...	61,826	8	1

13. *Relief Circles.*—This report has already been delayed so long that I am loth to wait until the expenditure on each road in each circle can be separately shown. Indeed such is the confusion of accounts that I doubt whether the circle officers themselves could show it, and I am fully sure that no one now in the district can do it without several months of labor, if at all.

14. It will be seen that the proportion of expenditure chargeable against famine relief is highest in Gangarampore, Doorgapore, Porsha, Tamboolee, and the tracts most affected by the scarcity. The reasons are that it was at the outset considered of far greater importance that every man, woman, and child should get a good belly-full of food than that much work should be done, while many officers, notably at Doorgapore, had far larger tracts than they could efficiently supervise, and there was no doubt much peculation. Afterwards, with smaller circles, proper staffs of subordinate inspectors, and the introduction of piece-work, there was much less waste.

15. A sum of Rs. 3,000 is shown against Mr. Bayers. This is owing to a series of blunders. First, a cheque of that officer, employed on the feeder roads, was cashed twice. Then, on his refunding Rs. 3,000, the treasury office refused to receive it; and afterwards the Accountant-General, in his letter No. 442—T.B. of the 13th March 1875, stated that he had adjusted it with the Civil Department. The proper adjustment would have been its refund to the Road Fund, and as this has not been done, the Accountant-General has been addressed on the subject (Collector's No. 145 of 29th June). The Executive Engineer had a balance in hand of Rs. 1,740 at the end of the year; with this exception, the balance at credit of the fund, as shown in the account, was non-existent owing to the non-adjustment of certain amounts to which I have above alluded. The actual accounts, as drawn from the books, omitted the sum of Rs. 2,85,910-8-1 now credited on account of grain spent in wages, omitted the same sum shown as expended, included as expended Rs. 8,43,728, which by the allocation statement should be debited to famine relief, and also large sums since refunded by the district relief officer to this fund and debited to other accounts.

16. Very many items on both sides of the account have been entered since 30th September 1874, and yet included in this account.

No. 6—Part I.

DINAGEPORE DISTRICT ROAD FUND.

Annual Account of Income and Expenditure from 1st October 1873 to 30th September 1874.

		Rs. A. P.	Rs. A. P.			Rs. A. P.	Rs. A. P.
Balance on 1st October 1873 ..	Cash in hand	7,538 12 2		*Collection of Revenue and Commerce—*			
	Advances outstanding	571 13 11		Establishment		163 6 0	
			8,110 10 1	Contingencies		53 3 9	
Deduct balance at credit of deposits		.....					216 9 9
				Refunds		388 12 0	388 12 0
Receipts of the year.				*Original Works—*			
Revenue under District Road Cess Act X of 1871	Cess on lands	.....		Roads and bridges		11,57,519 9 8	
	„ on mines, railways, &c. ...	.....		*Repairs—*			
	„ on houses	.....		Roads and bridges		1,40,084 6 10	
	„ on fines	.....		Total original works and repairs		.....	
							12,97,604 0 6
Road cess leviable otherwise than under District Road Cess Act		.....		*Establishment*		.....	27,737 3 5
				Tools and plants		.....	4,422 11 8
Receipts from tolls	Road tolls .. 90 0 0	.....					13,30,369 5 4
	Ferry „ ... 2,850 8 0	... ..		Balance on 30th September 1874	In treasury	*26,244 0 2	
		2,940 8 0			„ „ Public Works Department ...	—50,340 14 4	
Grants-in-aid from Provincial Reserve Fund		12,90,000 0 0			Other advances	980 11 11	
Sales of produce and stores		.....				—23,116 2 3	
Fines and refunds		2,495 15 6					
Miscellaneous		1,576 1 2		Deduct deposits—amount at credit of Relief Officer		2,130 0 4	
	Total receipts of the year ...	... ..	12,97,012 8 8				—25,246 2 7
	Grand Total ...	.....	13,05,123 2 9		Grand Total	.....	13,05,123 2 9

* Actual cash balance on the 30th September 1874 as per Treasury Pass Book, is Rs. 26,244-0-2. A revised statement for the quarter ending 30th September last will be submitted if required.

DINAGEPORE MAGISTRACY,
The 14th August 1875.

E. V. WESTMACOTT,
Magistrate.

No. 6.—Part II.

DINAGEPORE DISTRICT ROAD FUND.

Details of Income and Expenditure for the year 1873-74, to accompany the Annual Account for that year.

Sub-head of estimate.	Amount as per budget estimate	Particulars.	Amount.	Total.
	Rs.	**Income.**	Rs. A. P.	Rs. A. P.
Road tolls	555	Toll-bar on road from Dinagepore to Rungpore	80 0 0	
		Rs. A. P.		
Ferry tolls	.....	Realized from sale of Kanchon ferry ... 715 0 0		
		Ditto ditto of Rajapore „ ... 212 0 0		
		Ditto ditto of Foolbellah „ ... 130 0 0		
		Ditto ditto of Nischintapore „ ... 68 0 0		
		Ditto ditto of Faridaree „ ... 30 0 0		
		Ditto ditto of Sohnsaid „ ... 188 0 0		
		Ditto ditto of Jumoipore „ ... 390 0 0		
		Ditto ditto of Sahibgunge „ ... 329 0 0		
		Ditto ditto of Sundia „ ... 250 0 0		
		Ditto ditto of Tentooli „ ... 109 0 0		
		Ditto ditto of Pathorghatta „ ... 65 8 0		
		Ditto ditto of Khurumdanga „ ... 130 0 0		
		Ditto ditto of Atwari „ ... 71 0 0		
	6,397	Ditto ditto of Kantanagor „ ... 182 0 0	2,860 8 0	
				2,940 8 0
Grants-in-aid ...	.....	Amount sanctioned as per Bengal Government No. 3739 of 17th July 1873	30,000 0 0	
		Amount sanctioned as per Bengal Government No. 466 of 29th January 1874	1,00,000 0 0	
		Amount sanctioned as per Bengal Government No. 1208 of 27th February 1874	2,00,000 0 0	
		Amount sanctioned as per Bengal Government No. 1952 of 25th March 1874	3,00,000 0 0	
		Amount sanctioned as per Bengal Government No. 2939S.R. of 8th May 1874	2,50,000 0 0	
		Amount sanctioned as per Bengal Government No. 3994S.R. of 16th June 1874	3,50,000 0 0	
		Amount sanctioned as per Bengal Government No. 3429 of 28th May 1874	60,000 0 0	
				12,90,000 0 0
	300	Amount of other receipts	.....	4,072 0 8
		Total income ...	.....	2,97,012 8 8
		Expenditure.		
Establishment for collection of revenue.	.....	Salaries of 1 clerk	108 6 0	
		Ditto of 1 peon	55 0 0	
		Contingent expense	53 3 9	
				216 9 9
		By Public Works Officer.		
		Original Works.		
Original works, repairs, establishment and tools and plant.	.....	Constructing Relief Officers' quarters	1,110 5 0	
		Ditto road from Goraghat to Hillee	9,290 0 3	
		Ditto ditto Fooltharia to Peergunge ...	1,811 0 8	
		Ditto ditto ditto to Sanjhia	3,946 7 6	
		Ditto ditto ditto to Bowchandi	1,132 9 11	
		Ditto ditto ditto to Peteeram	4,574 7 7	
		Ditto ditto Kachia to Berhampore ...	1,491 11 2	
		Ditto ditto Neerpore to Sibpore	7,018 0 11	
		Ditto ditto Sibpore to Dum-Dama ...	17,436 7 3	
		Ditto ditto ditto to Sitalar	5,906 9 7	
		Repairs.		
		Road from Fooltharia to Sanjhia	5 5 0	
		Dinagepore and Maldah road	10,546 12 2	
		Ditto and Darjeeling „	13,619 10 3	
		Ditto and Rungpore „	1,417 10 0	
		Ditto and Bogra „	1,898 2 3	
		Ditto and Gongaramapore road	119 15 0	
		Ditto and Purneah road	21,209 14 3	
		Ditto and Burgachi	30,958 6 2	
		Establishment	868 9 2	
		Tools and plant on feeder roads	708 2 8	
		Ditto on works and repairs	2,851 13 10	
			1,36,132 0 4	
		By Civil Officers.		
		Cash. Rs. A. P. / Grain. Rs. A. P.		
		Bhaduria Circle ... ... 80,236 7 9 / 26,357 8 0	1,06,703 15 9	
		Bindol „ ... ... 75,703 3 11 / 56,995 4 6	1,32,698 8 5	
		1,56,039 11 8 / 83,352 12 6	2,39,402 8 2	
		Carried over	1,36,132 0 4	216 9 9

Sub-head of estimate.	Amount as per budget estimate.	Particulars.	Amount.	Total.
		BY CIVIL OFFICERS.—(*Continued.*)		
		Cash. Rs. A. P. / Grain. Rs. A. P.		
		Brought forward... ..... /	Rs. A. P. 1,36,132 0 4 / 2,39,402 8 2	Rs. A. P. 216 9 9
Original works, repairs, establishment, and tools and plant.—(*Continued*).	.....	Beergunge Circle ... 3,770 4 7 / 24,109 7 9	27,879 12 4	
		Bochagunge „ ... 19,075 13 6 / 33,943 3 0	53,019 0 6	
		Chooramon „ ... 19,087 4 10 / 11,029 2 11	30,116 7 9	
		Doorgapore „ ... 3,4[illegible],729 3 6 / 33,186 8 0	3,92,915 11 6	
		Gongarampore „ ... 1,85,578 5 3 / 20,389 0 0	2,05,967 5 3	
		Kalmgunge „ ... 47,115 13 1 / 15,613 11 3	62,729 8 4	
		Luskerhat „ ... 25,750 2 7 / 6,688 12 0	32,438 14 7	
		Pateeram „ ... 1,08,082 12 10 / 5,846 9 0	1,13,929 5 10	
		Putnetola „ ... 75,018 3 9 / 8,017 0 3	83,035 4 0	
		Porsha „ ... 11,059 10 3 / 5,093 3 0	16,152 13 3	
		Ranee Sonkoil and Thakoorgram Circles 1,13,433 11 0 / 15,674 4 6	1,29,107 15 6	
		Tambolee Circle ... 39,428 13 1 / 11,414 15 11	50,843 13 0	
		Sudder „ ... 46,126 13 3 / 9,641 14 0	55,068 11 3	
		Total ... 12,00,496 11 2 / 2,83,910 8 1	14,84,407 3 3	
		Expended by the Magistrate—		
		on Dinagepore and Moorshedabad road	317 15 0	
		on Railway freight for tools	424 12 0	
		on Staging Bungalows at Dinagepore	308 7 0	
		at Pranuagor	48 0 0	
		at Rubia	72 0 0	
		at Dan bulpore	99 0 0	
		at Luskerhat	78 0 0	
		Total by Civil Officers ...	14,85,755 5 3	
		Total including expenditure by Public Works officer ...	16,21,887 5 7	
		Deduct amount not included in the annual account ...	2,92,123 6 0	
				13,29,763 15 7
Refunds	.....	Receipts from ferries refunded	.....	888 12 0
		Total expenditure ...	.....	13,30,369 5 4

Compiled in the Office of Controller, Public Works Accounts, from the separate statements received from the Executive Engineer and Magistrate.

No. 1038, dated Maldah, the 14th October 1874.

From—F. WYER, ESQ., Officiating Magistrate of Maldah,

To—The Commissioner of the Rajshahye Division.

IN answer to your No. 207, circular of the 9th ultimo, I have the honor to forward the following sketch report on roads, &c. I delayed sending it in before, since I was under the impression that the Vice-Chairman had to submit this report.

2. The expenditure during the past year has been abnormal, owing to road-making having been undertaken as a relief measure. I forward a list showing the amount expended under the Department Public Works and the roads on which this money has been expended, and another list for roads under the circle officers. The large amount spent by the Department of Public Works has been spent most usefully. Owing to neglect in previous years, the roads were in a very bad state: in parts some of them were mere water-courses. What now is wanted, is to metal those portions of the main roads, *i.e.* the roads from Rajmehal to Dinagepore, and from English Bazar to Barogharia, in those parts which consist of clay. Until this is done it will be almost impossible to use the roads directly after the rains. Besides this, several bridges ought to be made. I have written separately about what I propose to do next year.

3. As regards the roads under the circle officers, those roads will be included in the statement of roads under sections 66, 67, 68. Some of them are very useful roads. Those in the Kharba thana, viz. Chanchal and Toolshigunge, S.A., Chanchal and Toolshigunge, S B., Hyatpore and Toolshigunge, Maltipore and Hyatpore, Khanpore and Sarupgunge, Sarupgunge and Chanchal, Kharba and Dowlutpore, Muthurapore and Kaligram, Multipore and Bhada, Chanchal and Paharpore, Chanchal and Multipore. Toolshigunge to Sekhsaton, Samshi to Alal, Sarupgunge to Koosidah, Sargatchi to Pasia, Sargatchi to Beltolla, and Mothoorapore to Alal, have been placed under Mr. Cordner, in Purneah.

4. Besides the sums shown as expended, there is about Rs. 20,000 outstanding advances which have been expended, but not yet accounted for.

The following roads have been repaired during the year by Public Works Department:—

			Rs.	A.	P.
1.	Rajmehal and Dinagepore	road	24,949	3	1
2.	Amirtee	,, ...	2,153	12	3
3	Rohunpore	,, ...	2,254	12	6
4.	Muckrumpore	,, ...	3,365	5	3
5.	Toolshigunge and Hyatpore	,, ...	1,192	6	0
6.	Sudullapore	,, ...	250	14	0.
7	Burgatchi and Dinagepore	,, ...	8,758	6	6
8.	Burroghoria	,, ...	13,763	8	8
9.	Kahachuck	,, ...	2,284	14	0
10.	Noorpore	,, ...	492	0	0
11.	Manickchuck and Muthurapore	,, ...	250	0	0
12.	Dehipore and Hyatpore	,, ...	722	5	0
13.	Burhal and Ariedanga	,, ...	1,113	15	0
14.	Gazole and Bumungola	.. ..	0	12	6

The following new roads have been constructed during the year under the supervision of the relief officers:—

1. Dehipore and Hyatpore.
2. Gazole and Bamongola.
3. Nabatgunge and Cossimpore.
4. Kunsat and Gomastapore
5. Khurba and Chanchul.
6. Chanchul and Toolshigunge, S. A
7. Ditto ditto S B.
8. Hyatpore and Toolshigunge.
9. Maltipore and Hyatpore.
10. Khanpore and Saroopgunge.
11. Saroopgunge and Chanchul.
12. Khurba and Dowlutpore.
13. Muthurapore and Kallygram.
14. Maltipore and Bhado.
15. Chanchul to Paharpore.
16. Ditto to Maltipore.
17. Gazole to Alul.
18. Bullulchundy road.
19. Toolsigunge to Shuk Saton.
20. Shumsi to Alul.
21. Soroopgunge to Kusida.
22. Surgatchia to Paria.
23. Ditto to Beltola.
24. Mathapore to Alul
25. Gamastapore roads.
26. Pakoea ,,
27. Gazole ,,
28. Jhelim ,,
29. Champie ,,
30. Nullagolla ,,
31. Nababgunge ,,

Other works station roads, Gazole tanks.

No. 6.—Part I.

MALDAH DISTRICT ROAD FUND FOR 1873-74.

Annual Account of Income and Expenditure from 1st October 1873 to 30th September 1874.

	Rs. A. P.	Rs. A. P.
Balance on 1st October 1873 ... Cash in hand	10,346 12 3	
Advances outstanding ...	2,441 7 3	
	12,788 3 6	
Deduct balance at credit of deposit	3,076 8 0	
		9,711 11 6
Receipts of the year.		
Road cess leviable otherwise than under Act X of 1871	922 13 11	
Receipts from tolls ... ... Road toll...	508 4 0	
Ferry „	8,617 13 9	
Grant-in-aid from Provincial Reserve Fund	1,15,000 0 0	
Refunds	213 0 0	
Miscellaneous	109 15 0	
		1,25,371 14 8
Total ...	.....	1,35,083 10 2

	Rs. A. P.	Rs. A. P.	Rs. A. P.
Collection of Revenue.			
Establishment		396 0 0	
Contingencies		12 4 0	
			408 4 0
Outlay on District Works.			
Repairs, roads and bridges		1,19,780 8 10	
Establishment		4,946 5 6	
Tools and plant		2,875 1 3	
Refunds		32 0 0	
			1,27,633 15 7
Total outlay to be passed ...		.....	1,28,042 3 7
Balance on 30th September 1874.			
	Rs. A. P.		
Cash in hand	3,011 14 2		
Advances outstanding	13,891 0 6		
Advances at debit of Public Works Department	—9,861 8 1		
		7,041 6 7	
Deduct balance at credit of deposit		.....	7,041 6 7
Total ...		.....	1,35,083 10 2

F. WYSE,
Offg. Magistrate.

No. 6.—Part II.

MALDAH DISTRICT ROAD FUND.

Details of Income and Expenditure for the year 1873-74, *from* 1st *October* 1873 *to* 30th *September* 1874.

Sub-head of estimate.	Amount as per budget estimate	Particulars.	Amount.	Total.
		Income.	Rs. A. P.	Rs. A. P.
Other cesses	... .	One per cent road-tax	.....	922 13 11
Receipts from tolls	.. ..	Toll-bar on road from English Bazar to Baraghumeah ..	205 0 0	
		Ditto ditto to Rajmehal ...	303 4 0	
				508 4 0
Receipts from ferry ..	... .	Realized from the sale of Rajmehal ferry ..	3,550 13 9	
		Ditto ditto of Peergung ,, . ..	241 0 0	
		Ditto ditto of Nobabgunge ,, ..	614 0 0	
		Ditto ditto of Shampore ,, .	48 0 0	
		Ditto ditto of Noorpore ,, .	61 0 0	
		Ditto ditto of Muktoompore ,, ...	475 0 0	
		Ditto ditto of Ayho ,, ...	117 0 0	
		Ditto ditto of Gomostapore ,, ...	477 0 0	
		Ditto ditto of New Nowghurrah and old Nowghurrah ferry	64 8 0	
		Ditto ditto of Jongliatta ,, .	937 0 0	
		Ditto ditto of Rungamatteah	125 0 0	
		Ditto ditto of Neemserai ,, .	1,017 8 0	
				8,617 13 9
			Rs. A. P.	
Grants-in-aid .	... ..	Amount sanctioned in Government of Bengal No. 4739, dated 17th July 1873	10,000 0 0	
		Amount sanctioned in Government of Bengal No. 166, dated 29th January 1874	90,000 0 0	
		Amount sanctioned in Government of Bengal No. 2191—S.S., dated 8th April 1874	600,00 0 0	
		Amount sanctioned in Government of Bengal, No. 38408, dated 13th June 1874	5,000 0 0	
		Amount sanctioned in Government of Bengal, No. 8489, dated 28th May 1874	90,000 0 0	
			..	1,15,000 0 0
		Refunds	.....	213 0 0
		Miscellaneous	.....	109 15 0
				1,25,371 14 8
		Expenditure.		
Establishment for collection of revenue.	... .	Salary of a writer	151 0 0	
		Dák bungalow establishment	242 0 0	
		Contingencies	19 4 0	
				412 4 0
		Repairs—Roads and Bridges.		
Repairs	... ..	Debipore to Hyatpore	786 12 6	
		Gazole to Banoongolah	1,259 8 0	
		Nobabgunge to Kasumpore	3,436 15 9	
		Kansat and Gomastapore . ..	956 13 6	
		Khurba and Chanchal	2,522 4 6	
		Chanchal and Toolshigunge, Sec. A	1,991 6 10½	
		Ditto ditto Sec. B	1,576 15 0	
		Hyatpore to Toolshigunge .	803 5 3	
		Maltipore to Hyatpore	1,163 14 0	
		Khanpore to Sarupgunge	5,943 8 0	
		Sarupgunge to Chanchal	4,520 7 6	
		Khurba to Dowlatpore	3,860 7 3	
		Muthrapore to Kaligram . .	465 1 0	
		Maltipore to Noorpore	2,947 13 6	
		Chanchal to Paharpore	329 10 3	
		Ditto to Maltipore	572 11 0	
		Gazole and Alale	374 1 0	
		Station roads	1,101 12 3	
		Boolboolchundi road	1,300 0 0	
		Toolshigunge to Sekraton	546 3 11	
		Shamu to Alale	956 8 0	
		Sarupgunge to Kusidiah	1,668 5 6	
		Burgatchi to Paresh	226 1 3	
		Ditto to Beltolah	210 0 0	
		Muthrapore to Alal road	450 0 0	
		Gomastapore roads	3,838 11 9	
		Pakwah road . . .	1,788 0 0	
		Jhilam road .. .	3,517 10 3	
		Chapye to Gomastapore . ..	483 10 0	
		Noyagola to Chapye .	709 4 3	
		Moonsiff's Court road	141 10 6	
		Kaleachuck roads .	150 0 0	
		Bholahat roads . .	200 0 0	
		Shibgunge road . . .	304 6 9	
		Carried over ..	51,611 0 0	108 4 0

Sub-head of estimate.	Amount as per budget estimate.	PARTICULARS	Amount.	Total.
			Rs A. P.	Rs. A. P.
		Brought forward	51,411 0 0	408 4 0
		Repairs—Roads and Bridges—(Continued.)		
		Rajmehal and Dinagepore	28,090 0 8	
		English Bazar and Amirty...	2,347 13 0	
		Rohanpore road	2,318 7 6	
		Mukroompore and Parbuttipore	4,094 14 3	
		Sadoolapore road	250 14 0	
		Bargatchi and Dinagepore road	10,837 5 6	
		English Bazar and Nohabgunge	14,978 4 11	
		Kaleachuck road	2,384 14 0	
		Noorpore road	402 0 0	
		Manikchuck and Muthraspore	250 0 0	
		Burhail and Ariedangah	1,115 5 0	
		Neemaserai dák bungalow	275 3 9	
			1,18,746 2 7	
Tanks	.....	Gazole tank	884 6 3	
		Merataleok tank	150 0 0	
			1,034 6 3	
				1,19,780 8 10
		Road establishment	.....	4,948 5 6
		Tools and plants	.....	2,875 1 3
		Refunds	.....	32 0 0
		Total ...	.....	1,28,042 3 7

Memorandum showing in detail the actual cash balance on the 30th September 1874.

PARTICULARS	Amount.	Total.	REMARKS
	Rs A. P.	Rs. A P.	
Balance at credit of the Maldah District Road Fund in the Maldah Treasury	3,011 14 2		
At debit of the Public Works Department	—9,861 8 1		
Other advances	13,891 0 6		
		7,041 6 7	

Memorandum showing in detail the amount of outstanding advances on 30th September 1874.

PARTICULARS.	Amount.	Total.	REMARKS.
	Rs. A. P.	Rs. A. P.	
Sub-Inspector of Gergoribah	35 8 6		
Baboo Ishan Chundra Sen	948 15 2		
,, Jugguthbundo Mukerjee	106 5 6		
,, Okhoy Coomar Bose	0 3 8		
Advance for improvement of land	12,800 0 0		
		13,891 0 5	
Add as per last quarterly return of 1873-74	.....	0 0 1	
Total ...	.....	13,891 0 6	

F. WYER,

Offg. Magistrate.

No. 516A., dated Beauleah, the 6th October 1874.

From—W. H. D'OYLY, ESQ., Magistrate of Rajshahye,

To—The Commissioner of the Rajshahye Division.

WITH reference to paragraph 3 of the Government circular No. 50, dated the 23rd July 1873, I have the honor to report as follows on the works of local improvement that were undertaken during the past cess year, commencing from 1st October 1873 to 30th September last.

Original works, Bya Road.—During the past cess year the only sanctioned original work which has been commenced was the metalling of the Bya road.

For this work 18,000 maunds of coal have been purchased, and during the past cold season 13,28,000 raw bricks were moulded, but owing to the loss caused by the heavy rain in February and March, the outturn has been only 9,35,000, or 70·4 per cent. on the quantity moulded.

The outturn of well burnt bricks provides soling bricks for almost the entire length from the limits of Beauleah town to Bya Bazar, but there will be khoa for two miles of road only. The balance of bricks must be burnt in the coming cold season. The total expenditure during the year has been Rs. 12,107-14.

2. *Roads from Nowhatta to Bazurpore.*—As a relief work a new road was made from Nowhatta to Bazurpore, a village on the existing fair-weather tract from Nowhatta *vid* Soorjapara ghât to Manda. The laborers flocked to the work, on which daily wages were given, so rapidly and in such numbers, that it was impossible to secure a full amount of work for a fair day's pay. With the staff available at such short notice, 12¼ lakhs of earthwork were executed at a cost of Rs. 10,990.

3. *Tannore Feeder Road.*—A feeder road from the east side of the bheel opposite Tannore thana was commenced, which is intended to extend to Mahdnugger, which will be a station on the Northern Bengal State Railway.

Seven miles out of a total length of about 26 miles have been raised to the level of adjacent mulberry fields; but from the experience of the floods during the past season, the crest of road must be raised another two feet to be well above the highest flood. The quantity of earthwork executed has been 20,70,000, at a cost of Rs. 7,029. Compensation of land taken up has yet to be made.

4. *Kathoom to Gooliahat and Ellahigunge.*—From Kathoom to Gooliahat and Ellahigunge, a branch feeder road was proposed to join a feeder road from the Bogra district at the latter place, but for want of laborers only 2,000 feet in length of embankment was thrown up, when the superintendent was recalled. The expenditure on this road, including construction of a temporary bungalow, amounts to Rs. 246-7.

5. *Burgatchi Channel.*—Irrigation channel at Burgatchi was carried out for relief purpose at a cost of Rs. 434. The channel connects two bheels in the vicinity of Burgatchi village. By means of channels the surplus water from the south bheel can flow into the north bheel, which has led to 500 beeghas more being planted this season with "amun" rice than would have been if the channel were not cut; so that the work, though undertaken as a relief work, is likely to prove a most remunerative one to the persons benefited.

Repairs.—Road from Godagaree towards Maldah.—A diversion was made from the old line of the road from Godagaree towards Maldah district, taking the road along the high ground on river bank instead of along the bheel ground formerly selected, and which would have required a very high bank; by taking the new line one mile only of high embankment is necessary, but about two and a half miles of jungle had to be cleared as far as Ubhya factory (an abandoned indigo factory). The cost of jungle-cutting and 8,785 cubic feet amounts to Rs. 3,190.

7. *Dinagepore Road.*—The road from Godagaree towards Dinagepore is the most important one in the district, if a road's importance is to be judged of by the traffic over it. Nearly seven miles of this road have been repaired. In several instances new alignments have been made, where cultivated land did not present an obstacle, as the route was made shorter and earthwork saved by abandoning the old line, which was discernible only by a deep indentation in the country. The past season's repairs extended as far as the village of Basodebpore, and would have been carried to the limits of the district but that higher rates were given in the Maldah district than in this.

The rates in Maldah were Rs. 3-5-4 per 100 cubic feet, while the rate in this district was Rs. 2-10-6; consequently the laborers went into Maldah, only a few miles off, for the higher rates.

Several bridges were in bad repair, but immediately after receiving information they were put into order, and remain serviceable according to the latest reports.

The quantity of earthwork executed has been 22,31,000, at a cost of Rs. 5,838; but the excess of this expenditure over the sanctioned estimate may be attributed to two causes: the road has been made higher than was originally intended, and heavy surface repairs were several times executed to facilitate the passage of the Government grain carts.

Road from Godagaree to Beauleah.—On the road from Beauleah to Godagaree the expenditure has been Rs. 1,180. Of this sum, a portion was paid for constructing a roadway across the "Dharra" at Kusba, which served as an embankment to protect the country from the flood-water of the Ganges, portion was spent on jungle-cutting from Nowabgunge to Kurchikka, and balance has been spent on raising the road between Coomerpore and Fureedpore.

Nattore Road.—The road from Beauleah to Nattore has been raised from 6th to 18th mile, but not sufficiently so to be safe from very high floods. The raised portion has not been stopped by this year's flood, which was somewhat higher than usual, but was not so high as

that recorded in 1871. Through the bursting of a dam at Nundangatchee the bridge east of Biraldar Bazar has been carried away, and the approaches of some of the wooden bridges injured by the rush of water from south to north.

Pootia Road.—From the Nattore road to Pootia the road was raised to the same height as the Nattore road.

From Julmullia on the Moorhakhan to Nattore surface repairs only were carried out, owing to scarcity of labor.

Forty-two lakhs of earthwork were done at a cost of Rs. 8,700.

Road from Dighaputia to Bagshur.—Between Dighaputia and Bagshur 12½ lakhs of earthwork were executed at a cost of Rs. 2,749. It is to be regretted that a new line of road was not made direct to Tegachee from near Dighapútia instead of raising the existing road, which is not used during the dry season.

Pubna Road.—The repairs of the road from Beauleah to Orunkala, on the borders of the Pubna district, have been superintended by Messrs. Deveria and Abbott, Mr. Deveria looking after the road to Surda, and Mr. Abbott the section from Charghat to the limits of the district. Rs. 775 were advanced by the District Engineer and Rs. 1,500 by the Collector for this road. The road from Beauleah to Magepara was kept in excellent order during the dry season.

The repairs of the road from Lallpore to Galimpore were carried out by Mr. Abbott. No account has been received of the actual expenditure.

Mr. Ridge, of Soorsa factory, had the road from Bya Bazar to Nowhatta repaired and partially raised, and commenced the construction of a direct line of road from Bya to Soorjapoor Ghât. The expenditure on the two lines amounted to Rs. 885.

Road from Bandhaikhara to Bagmarrah.—Surface repairs were done to the fair-weather tract between Bandhikhara and Bagmarrah thanas. These repairs, which cost Rs. 129, were carried out under the supervision of the subordinate police officer.

The fair-weather track from Bya to Tannore *viâ* Baghdhunnee was repaired as a relief work, on which daily wages were given without being able to exact a day's task in return, so that the expenditure, amounting to Rs. 3,584, is considerably in excess of the value of the work performed. This track crosses a line of country in which no embanked road could advantageously be made.

Nowhatta to Manda Thana.—The track from Nowhatta *viâ* Saipara to Manda thana was repaired at a cost of Rs. 1,629. During the past season this track was of much importance, as Government grain was transported along it from Rampore Beauleah to various depôts in the Dinagepore district.

These repairs were carried out by the relief officers temporarily appointed for that purpose.

Several minor tracks were repaired which do not call for any particular notice.

In the cess year just commenced, the metalling of Bya road will be completed, and the construction of the bridge at Bya undertaken.

The feeder road from Tannore will be extended as far as Bagmarrah thana, if possible; the land which may be required will be taken up in accordance with the provisions of the Act.

The feeder road which was proposed from Kathoom to Goolhahat and Ellahigunge will be abandoned or transferred to the special division formed in Bogra.

Two schemes have been proposed for improving navigation, one at Bhangajungle, the second to deepen the channel between Bandhikhara on the Attrai and Bagmarrah on the Barulaie, the necessary surveys, sections, and estimates to be prepared this year.

The road will be extended from Godagaree towards the Maldah district as far as the allotted amount, Rs. 2,000, will admit.

Rs. 1,500 have been sanctioned for the Dinagepore road, which will be sufficient to complete the road to the limits of this district, as the bridges will require petty repairs only.

The bridges on the road from Beauleah to Godagaree are in need of repairs, which should be carried out before any attempt is made to embank the road, which fortunately is, as a rule, above flood-level.

Survey and sections of the Nattore road are to be made with a view of improving the direction of the road, raising it above flood-level, and providing an adequate waterway in the bridges, so that the road may become an efficient feeder to the railway, which passes close to Nattore.

The road from Nattore to Bagshur will not be further raised, but a new line from Dighaputia to Tegatchee will be made at an estimated cost of Rs. 2,000.

Several bridges in the Rajapore section of the road to Pubna require repairs, more particularly the bridges at Hareerampore and Gourcepore. The former is a masonry culvert of two openings eight-feet span, and the latter is a bridge having masonry piers and abutments, but a timber platform.

The sanctioned estimate for the Lallpore-Gallimpore road will prove barely sufficient to meet the expenses for earthwork, so that the construction of a new bridge at Soondergarra is out of the question this year.

Surface repairs are to be done to the following roads or tracks:—

	Rs.
Nowhatta to Manda	500
Bya to Tannore	150
Pershadpore to Belihar	500
Rungagha (Koormail) to Bogra district	200

No. 6—Part I.

RAJSHAHYE DISTRICT ROAD FUND.

Annual Account of Income and Expenditure from 1st October 1873 to 30th September 1874.

		Rs. A. P.	Rs. A. P.
Balance on the 1st October 1873 ...	Cash in hand	7,158 8 2	
	Advance outstanding ...	2,053 10 4	9,212 2 6
Receipts of the year.			
Revenue under District Road Cess Act X of 1871	Cess on lands	26,999 6 0	
	„ on mines, railways, &c.	.....	
	„ on houses	1,379 3 3	
	Fines	32 1 8	28,410 10 11
Road cess leviable otherwise than under the District Road Cess Act		180 1 0	180 1 0
Receipts from tolls	Road tolls	1,185 4 6	
	Ferry „	5,960 7 7	
	Canal or river tolls ...	.....	7,145 12 1
Grants-in-aid from Provincial Reserve Fund		75,000 0 0	75,000 0 0
Sales of produce and stores		15 15 0	15 15 0
Refunds		.....	
Miscellaneous, including compensation for Dadapore road ...		66,095 15 9	66,095 15 9
Total ...		.....	1,86,060 9 3

Collection of Revenue.			Rs. A. P.	Rs. A. P.
Establishment			5,833 8 4	
Contingent charges			441 11 0	6,275 3 4
Fines refunded			448 1 0	448 1 0
Outlay on District Works.		Rs. A. P.		
Original works...	Roads and bridges	32,605 1 0		
	River and canal works ...	643 11 10	33,248 12 10	
Repairs	Roads and bridges	32,863 15 10		
	River and canal works ...	62 4 3		
	Ferries	.....	32,926 4 1	
Establishment			2,910 8 3	
Tools and plant			804 5 0	69,889 14 2
Total outlay to be passed ...			.....	76,613 2 6
Balance on 30th September 1874	Cash in treasury	1,00,762 4 2		
	„ in hands of disbursers...	5,123 14 8	1,05,886 2 10	
	Advance outstanding		3,561 3 11	
Deduct balance at credit of deposits			.....	1,09,447 6 9
Total ...			.....	1,86,060 9 3

RAJSHAHYE.
DISTRICT ROAD CESS COMMITTEE OFFICE,
The 18th November 1874.

J. J. BENHERTZ, DISTRICT ENGINEER.
SHAMA CHURN MOZOOMDAR.
JADUB CHUNDER SIRCAR.
} *Members.*

HURRY NATH CHATTERJEE.
Vice-Chairman.

No. 6—Part II.

RAJSHAHYE DISTRICT ROAD FUND.

Details of Income and Expenditure for the year 1873-74.

Sub-head of estimate.	Amount as per budget estimate.	Particulars.	Amount.	Total.
	Rs. A. P.	INCOME.	Rs. A. P.	Rs. A. P.
Receipts from tolls ...	42,231 0 0	Amount collected under Act X of 1871	.....	28,410 10 11
	60 0 0	Ditto of other cesses	.....	180 1 0
		Rs. A. P.		
		Toll-bar on road Burgatchee from Kodalkati to Burgatchee 151 10 9		
		Ditto ditto from Beauleah to Nowhatta 239 8 9		
		Ditto ditto Nattore from Jalaimari to Biraldah 68 4 3		
		Ditto ditto from Biraldah to Nattore 253 4 9		
		Ditto ditto road Bagsur from Dighaputeah to Bagsur 309 0 6		
		Ditto ditto road Orunkola from Gabtoli to Orunkola 121 1 0		
	4,230 0 0	Ditto ditto road Lalpore from Nattore to Lalpore 43 6 6	1,185 4 6	
Receipts from ferries		Realized from sale of Burgatchee ferry 1,561 7 9		
		Ditto ditto of Premtoli ... 127 3 9		
		Ditto ditto of Khurchika ... 599 13 0		
		Ditto ditto of Gabtoli ... 1,738 5 4		
		Ditto ditto of Surdah ... 175 0 0		
		Ditto ditto of Bagsur ... 439 0 0		
		Ditto ditto of Sherkole ... 363 4 0		
		Ditto ditto of Singrah ... 397 8 0		
		Ditto ditto of Asharisdaha ... 361 13 9		
	10,600 0 0	Ditto ditto of Sooltanpore ... 197 0 0	5,960 7 7	7,145 12 1
Grant-in-aid ...		Amount sanctioned as per Bengal Government's No. 466 of 29th January 1874	60,000 0 0	
		Ditto ditto ditto No. 3739 of 17th July 1873...	15,000 0 0	
				75,000 0 0
		Other receipts	.....	66,111 14 9
		Total ...	.....	1,78,849 6 9
		EXPENDITURE.		
Establishment for collection of revenue.	5,372 0 0	Salaries of Clerks of the Road Cess Committee and Magisterial offices	5,020 5 0	
		Salaries of peons and duftries...	813 3 4	
		Contingent expenditure	441 11 0	
		Total	6,275 3 4	6,275 3 4
Refunds.		Amount of fine refunded under Act X of 1871 ..	448 1 0	448 1 0
		OUTLAY ON DISTRICT WORKS.		
Original Works.		*Metalling Bya Road from Beauleah to Bya.*		
	18,656 0 0	Rs. A. P.		
		Earthwork 291 6 9		
		Dressing 27 5 0		
		Clearing jungle 2 4 0		
		Establishment 86 11 6		
		Contingencies 23 2 6		
		Metalling 994 11 7		
		Materials at site 11,062 1 5	12,487 10 9	
		Making bricks for Biraldah Bridge.		
		Moulding 170 7 6		
		Landing 20 0 0		
		Fuel 638 9 6		
		General charges 17 1 0	846 2 0	
		Making bricks for Rajapore Bridge.		
		Moulding 2 0 0		
		Fuel 301 14 0		
		General charges 45 0 0	348 14 0	
		Road from Kathoom to Goollahat.		
		Surveying 20 14 6		
		Earth-work 84 4 9		
		Bungalow 100 1 1		
		Contingencies 7 10 0		
		Establishment 33 8 9	246 7 1	
		Carried over ..	13,929 1 10	6,723 4 4

Sub-head of estimate.	Amount as per budget estimate.	Particulars.		Amount.	Total
				Rs A P.	Rs. A P
		Brought forward		13,929 1 10	6,723 4 4
		Constructing Baipara Road from Nowhatta to Bujrpore			
			Rs A. P		
		Earthwork 1,244,319 *c ft.*	10,451 2 0		
		Establishment	443 6 0		
		Bungalow	185 4 2		
		Tank 465,183 *c ft.*	2,106 5 9		
		Temporary bridges	70 8 3	13 256 40 2	
		Constructing Feeder Road from Tannore to Mokanuggur.			
		Earth work 1,606,268 *c ft*	3,728 4 6		
		Bungalow	296 4 9		
		Establishment	1,163 14 0		
		Contingencies ..	5 14 0	5,194 5 3	
		Constructing Road Cess Office (masonry)	224 15 9	224 15 9	
		RIVER AND CANAL WORKS.		32,005 1 0	
		Surveying Burral River		7 6 0	
		Cutting channel at Burgatchee earthwork		636 5 10	
Repairs	53,605 0 0	REPAIRS OF ROADS, &c.		643 11 10	33,248 12 10
		Repairs of road from Beauleah to Nattore .. .		8 870 9 0	
		Ditto from Godagaree to Beauleah		1,199 10 5	
		Ditto from Godagaree to Tetooleah		6,280 6 0	
		Ditto from Bya to Nowhatta .		295 13 6	
		Ditto from Beauleah to Bunkola... ...		2,091 7 6	
		Ditto from Nattore to Bagsur.		2,719 3 9	
		Ditto from Bagsur to Singra .		24 1 6	
		Ditto from Godagaree towards Malda		3 386 6 8	
		Ditto from Manda to Bulihar	243 14 3		
		Deduct amount refunded	94 3 0*	149 11 3	
		Repairs of road from Burgatchee to Soorjpore		206 9 3	
		Ditto from Bya to Tannore .		3 584 12 6	
		Ditto from Bandaikera to Bagmara		119 0 0	
		Ditto from Peerla to Nowhatta		14 12 0	
		Ditto from Nattore road to Putea ..		43 9 9	
		Ditto from Serul to Hat Godagaree ..		104 15 3	
		Ditto from Nattore to Dalup re .		178 10 0	
		Repairing Godagaree inspection bungalow		11 7 0	
		Ditto Baraliah bamboo bridge		7 0 0	
	72 0 0	Pay of Godagaree dâk bungalow chowkeedar from October 1873 to September 1874, at Rs 6 . .		68 8 3	
		VILLAGE ROADS.		29 389 9 7	
	7,000 0 0	Repairs of road from Manda to Parbutipore		89 7 0	
		Ditto from Soorjpore to Bya ..		600 0 0	
		Ditto from Nattore road to Motihar		1 8 0	
		Ditto from Beauleah to Tahirpore		789 12 0	
		Ditto from Nowhatta to Soorjpore		48 6 6	
		Ditto from Nowgong to Ranjalkhara .		273 6 0	
		Ditto from Deghaputea to Tegatchee ..		100 0 0	
		Ditto from Khidabarea to Halsha		125 0 0	
		Ditto from Nattore to Duttapara ..		100 0 0	
		Ditto from Joka to Sheala		31 14 0	
		Ditto from Kassimpore to Kujail		100 0 0	
		Ditto from Kalyunge to Kurachmariah		125 0 0	
		Ditto from Terail to Agran		150 0 0	
		Ditto from Sumbugha to Sreekhanda		400 0 0	
		Ditto from Burgatcha to Chatni .		100 0 0	
		Ditto from Ruulegha to Nowait ..		100 0 0	
		Ditto from Kullumbagar to Kulumkatcherry		100 0 0	
		Ditto from Mangram to Bograroad		70 0 0	
		Ditto from Boragram to Mankhara		150 0 0	
		Repairing Dighaputea road		20 0 0	
		RIVER AND CANAL WORK		3 174 6 3	32 863 13 10
		Improving water channel at Beauleah ...		62 4 3	
		Establishment			62 4 3
			Rs A P		
Establishment	1 510 0 0	Pay of one Relief Superintendent from 20th February to 30th September 1874, at Rs 100	1,172 8 0		
		Pay of one overseer from 19th January to 30th September 1874, at Rs 120	867 1 0		
		Pay of one overseer from 23rd April to 31st July 1874 . ..	391 15 9		
		Pay of one clerk, from 25th February to 30th September 1874 .	120 4 0		
		Pay of one mohurir from 1st February to 30th September 1874 at Rs 4	28 0 0		
			2 579 12 9		
		Carried over .			

* The difference of Rs 94-3-0 between the Executive Engineer's schedule and this office account is caused owing to the refund made by the Sub-Inspector of Manda out of the sum of Rs. 100 advanced to him by the Executive Engineer in February last for clearing jungles along a line of road

Sub-head of estimate.	Amount as per budget estimate.	Particulars.		Amount.	Total.
	Rs. A. P.			Rs. A. P.	Rs. A. P.
		Brought forward ...		.....	72,898 5 3
		Establishment—(Continued.)	Rs. A. P. 2,579 12 9		
		Salary of an establishment entertained for measuring Tamnore road from May to August 1874	330 11 6		
				2,910 8 3	2,910 8 3
Tools and plant ...	720 0 0	50 brick-moulds	37 8 0		
		3 ferrahs	28 2 0		
		1 scale	1 4 0		
		7 measuring rods	7 9 0		
		8 ranging rods	5 4 0		
		1 table	2 0 0		
		19 hammers	3 9 0		
		1 template	0 12 0		
		Repairs	0 14 0		
		Carriage	60 5 3		
		1 tent with conveying charge	657 1 9		
				804 5 0	804 5 0
		Total ...		.....	76,613 2 6

Memorandum showing in detail the actual cash balance on the 30th September 1874.

Particulars.	Amount.	Total.	Remarks.
	Rs. A. P.	Rs. A. P.	
Balance at credit of the District Road Fund in the treasury	1,00,762 4 2	1,00,762 4 2	
H. J. Abbott, Esq.	576 6 8		
Jodu Nauth Chatterjee, Sub-Inspector, Bugram ...	60 0 0		
Nattore Branch Committee	4,127 8 0		
Jahirpore Manager,..	160 0 0		
Mr. Devisia	200 0 0		
		5,123 14 8	
Total ...	... ...	1,05,886 2 10	

Memorandum showing in detail the balance at credit of deposit on the 30th September 1874.

Particulars.	Amount.	Total.	Remarks.
	Rs. A. P.	Rs. A. P.	
Dennobundhu Bhattacharjea, farmer of ferry Burgatchee	112 8 0		This amount has been deposited in the Government Savings Bank, as stated by the Vice-Chairman at foot of the abstract of receipts and expenditure.
Rohimodeen Sarcar, ditto of ditto ditto ..	26 0 0		
Dennobundhu Bhattacharjea, ditto of ditto Premtoli...	5 0 0		
Rohimodeen Sarcar, ditto of ditto ditto ..	2 0 0		
Dennobundhu Bhattacharjea, ditto of ditto Ashaidaha	5 0 0		
Rohimodeen Sarcar, ditto of ditto ditto ..	2 0 0		
Modhoo Soodan Doss, ditto of ditto Khurchika	16 4 0		
Rohimodeen Sarcar, ditto of ditto ditto ..	5 0 0		
Gopal Chandra Sarcar, ditto of ditto Galetolie	75 0 0		
Ramdoyal Pundit, ditto of ditto Surdah ...	35 0 0		
Sookcoroolla Sarcar, ditto of ditto Bagsur ...	22 8 0		
Sookcoroolla Sarcar, ditto of ditto Singrah ...	17 8 0		
Kanaram Shaha, ditto of ditto Sherkole...	17 8 0		
Utsab Shaha, ditto of ditto Sooltanpore	10 0 0		
		351 4 0	

Memorandum showing in detail the amount of outstanding advances on the 30th September 1874

Particulars.	Amount.	Total.	Remarks.
	Rs. A. P	Rs. A. P.	
Balance at credit of the Public Works Department in the Treasury	3,561 3 11	3,561 3 11	

No. 23, dated Rungpore, the 31st March 1875.

From—A. C. BRETT, Esq., Officiating Magistrate, Rungpore,
To—The Commissioner of Circuit, Rajshahye Division.

I HAVE the honor to submit the annual account of income and expenditure of the District Road Fund for the cess year ending 30th September 1874.

2. The original allotment was Rs. 30,000, but on application, Rs. 3,10,000 was sanctioned by Government for relief works. The expenditure has much exceeded the grant, leaving a deficit of Rs. 1,41,654-7-10 at the close of the year. An application has been made for a further grant in order to enable the committee to adjust their accounts.

3. There were only eight main roads in the district, but 97 more were taken in hand during the year. The total length of the roads is now 925 miles as against 265. The roads have been widened, and the earthwork in most of them has been finished. A special engineer has been appointed to look after the roads and to complete the unfinished portions of roads and bridges.

4. Rs. 34,631-10-11 have been spent on original works, Rs. 4,88,145-11-10 for repairs, and Rs. 4,264-0-1 for establishment. The result of this expenditure has been a greatly improved state of communication between the principal marts and villages.

No. 6—Part I.

RUNGPORE DISTRICT ROAD FUND.

Annual Account of Income and Expenditure from 1st October 1873 to 30th September 1874.

		Rs. A. P.	Rs. A. P.
Balance on 30th September 1873.	Cash in hand	15,499 0 4	
	Advances outstanding	.....	15,499 0 4
Deduct balance at credit of deposits		.....	.....
Receipts of the year.			
Revenue under District Road Cess Act X of 1871.	Cess on lands	.....	
	„ on mines and railways	.....	
	„ on houses	.....	
	fines	.....	
Road cess leviable otherwise than under District Road Cess Act		102 10 0	102 10 0
Receipts from tolls	Road tolls	118 6 0	
	Ferry tolls	17,167 4 0	
	Canal or river tolls	.....	17,285 10 0
Grant-in-aid from Provincial Reserve Fund		3,40,000 0 0	3,40,000 0 0
Sales of produce and stores		18 0 0	18 0 0
Fines and refunds		.....	.....
Miscellaneous		543 12 3	543 12 3
	Total receipts	.....	3,57,950 0 3
	Grand total	.....	3,73,449 0 7

		Rs. A. P.	Rs. A. P.
Collection of Revenue.			
Establishment		165 0 0	
Contingent charges		8 0 0	173 0 0
Refunds		.....	
Outlay on District Works.			
Original works	Roads and bridges	34,631 10 11	
	River and canal works	.....	34,631 10 11
Repairs	Roads and bridges	4,86,569 1 4	
	River and canal works	.....	
	Ferries	.....	4,86,569 1 4
Establishment		4,204 0 1	4,204 0 1
Tools and plant		1,642 10 8	1,642 10 8
Total outlay to be passed		.....	5,27,220 7 0
Balance on 30th September 1874.	In Treasury overdrawn	—1,41,654 7 10	
	Cash in hand	200 0 0	
	Advance outstanding	1,71,284 2 10	
Deduct balance at credit of deposit		1,83,601 1 5	
Net balance deficit		.....	—1,53,771 6 5
	Total	.....	3,73,449 0 7

A. C. BRETT,
Chairman.

No. 6.—Part II.

RUNGPORE DISTRICT ROAD FUND.

Details of Income and Expenditure for the Cess Year 1873-74, *from* 1*st October* 1873 *to* 30*th September* 1874, *to accompany the Annual Account for the year.*

Sub-head of estimate.	Amount as per budget estimate.	Particulars.		Amount.	Total.
	Rs.	**Income.**		Rs. A. P.	Rs. A. P.
		Amount collected under Act X of 1871			
		Ditto of other cesses		102 10 0	102 10 0
Receipts from Road Tolls.		Toll-bars on road from Rungpore to Dinagepore	Rs. A. P.		
		Mominpore	80 6 0		
		Toll-bars on road from Rungpore to Bogra			
		Bokra	25 0 0		
		Peergunge	13 0 0		
				118 6 0	
Receipts from ferry ...	... ...	Realized from sale of Bugwah ferry ...	300 0 0		
		Ditto Ramrampore ferry ...	38 0 0		
		Ditto Kalidoha ferry ...	181 0 0		
		Ditto Hurhoria ferry ...	137 0 0		
		Ditto Kawnia ferry ...	403 0 0		
		Ditto Darikadaha ferry ...	1,150 12 0		
		Ditto Khoyleghat ferry ...	106 0 0		
		Ditto Kolagachee ferry ...	25 0 0		
		Ditto Kankatta ferry ...	89 6 0		
		Ditto Aboolia ferry ...	64 2 3		
		Ditto Chilla ferry	237 0 0		
		Ditto Panial ferry	231 0 0		
		Ditto Shohodeb ferry ...	25 0 0		
		Ditto Bheramara ferry ...	62 8 0		
		Ditto Nazee ferry	10 0 0		
		Ditto Kakina Kahtola ferry	500 0 0		
		Ditto Gobindpore Pataupara	118 8 0		
		Ditto Khorebaree ferry ...	45 0 0		
		Ditto Mustochung ferry ...	100 0 0		
		Ditto Tarungo ferry ...	270 0 0		
		Ditto Amurgur ferry ...	275 0 0		
		Ditto Radhapara Satnala ferry	925 0 0		
		Ditto Dinhatta ferry ...	139 0 0		
		Ditto Thatra ferry	205 0 0		
		Ditto Thakoorgunge ferry...	20 0 0		
		Ditto Lotnjan ferry ...	110 0 0		
		Ditto Sreeram ferry ...	100 0 0		
		Ditto Kawria ferry... ...	28 0 0		
		Ditto Dimla ferry	99 0 0		
		Ditto Soonderkhatta ...	25 0 0		
		Ditto Nakhenda Khutakkbor	432 0 0		
		Ditto Chandirpara ferry ...	31 0 0		
		Ditto Budderguuge ferry ...	420 7 3		
		Ditto Bhadoma ferry ...	1,348 0 0		
		Ditto Gopalgunge ferry ...	304 0 0		
		Ditto Jugeshwakur ferry ...	587 0 0		
		Ditto Jafergunge ferry ...	100 0 0		
		Ditto Bamone Koonda ferry	239 7 6		
		Ditto Khora ferry	160 0 0		
		Ditto Chowkee ferry ...	35 0 0		
		Ditto Bugra Bagmara ferry	260 0 0		
		Ditto Tamboolpore ferry ...	153 0 0		
		Ditto Ashan ferry	115 0 0		
		Ditto Mogulhacha ferry ...	128 0 0		
		Ditto Kurigram ferry ...	305 0 0		
		Ditto Soradaree ferry ...	172 0 0		
		Ditto Mogulhaut ferry ...	378 4 0		
		Ditto Kulaghat ferry ...	441 15 0		
		Ditto Mecklechowkul ...	38 0 0		
		Ditto Kawalaga ferry ...	55 0 0		
		Ditto Boomka ferry ...	55 0 0		
		Ditto Attarokawnia ...	30 0 0		
		Ditto Pelashbaree ferry ...	56 0 0		
		Ditto Rutnai ferry	72 0 0		
		Ditto Newasee ferry ...	39 0 0		
		Ditto Mrigu ferry	114 0 0		
		Ditto Dhordhora ferry ...	666 0 0		
		Ditto Tengumaree ferry ...	30 0 0		
		Ditto Boonaburadanga ...	39 0 0		
		Ditto Adituaree ferry ...	20 0 0		
		Ditto Badiachowra ferry ...	30 0 0		
		Ditto Bookanda ferry ...	7 0 0		
		Ditto Menkeal ferry ...	51 0 0		
		Ditto Rutnai ferry ...	11 0 0		
		Ditto Shamsing ferry ...	7 0 0		
		Ditto Thatmari ferry ...	5 0 0		
		Ditto Chundanpat ferry ...	11 0 0		
		Ditto Gobakate ferry ...	2 0 0		
		Ditto Nuttack ferry ...	5 0 0		
		Ditto Tremohini ferry ...	89 0 0		
		Ditto Bazbahori ferry ...	4 0 0		
		Ditto Gurghunta ferry ...	13 0 0		
		Ditto Bala ferry ...	70 0 0		
		Ditto Goburhelan ferry ...	99 0 0		
		Carried over	13,178 6 0	118 6 0	102 10 0

Sub-head of estimate.	Amount as per budget estimate.	PARTICULARS.				Amount.			Total.		
	Rs.	INCOME.—(*Continued.*)				Rs.	A.	P.	Rs.	A.	P.
					Rs. A. P.						
		Brought forward			13,178 6 0	118	6	0	102	10	0
Receipt from ferry.—(*Continued.*)	.....	Realized from sale of Alaikooree ferry ...			40 0 0						
		Ditto	Pubna ferry ...		45 0 0						
		Ditto	Jugá ferry ...		93 0 0						
		Ditto	Belka ferry ...		170 0 0						
		Ditto	Ranegunge ferry		120 0 0						
		Ditto	Doorgapore ferry		239 0 0						
		Ditto	Gagla ferry ...		20 0 0						
		Ditto	Raigunge ferry ...		5 0 0						
		Ditto	Mekurpacho ferry		35 0 0						
		Ditto	Bagdangee ferry ..		15 0 0						
		Ditto	Beruharee ferry ...		22 0 0						
		Ditto	Pagla ferry ...		330 0 0						
		Ditto	Dharia ferry ...		5 0 0						
		Ditto	Betgaree ferry ...		100 0 0						
		Ditto	Boraihare kootee...		41 0 0						
		Ditto	Rohomutpore kootee		310 0 0						
		Ditto	Sadallapore kootee		58 0 0						
		Ditto	Kullanpore kootee		90 0 0						
		Ditto	Katgora kootee ...		199 0 0						
		Ditto	Kukurmaree kootee		14 0 0						
		Ditto	Gaibanda kootee		70 0 0						
		Ditto	Badiakhalee kootee		80 0 0						
		Ditto	Pooran Luckipore		5 0 0						
		Ditto	Bukshurhaut ..		80 0 0						
		Ditto	Thansingpore ferry		30 0 0						
		Ditto	Bhomt khalee ferry		24 12 0						
		Ditto	Kinkurburee ...		370 1 6						
		Ditto	Chuban ferry ...		78 0 0						
		Ditto	Shahibgunge ferry		190 0 0						
		Ditto	Barata ferry ...		134 14 0						
		Ditto	Shakirhaut ferry		51 0 0						
		Ditto	Kasabaree ferry .		38 0 0						
		Ditto	Dhuludanga ferry		15 0 0						
		Ditto	Helodanga ferry ...		30 0 0						
		Ditto	Garaljhora ferry ...		15 0 0						
		Ditto	Rojubkhalee ferry		290 0 0						
		Ditto	Borodaho ferry ...		90 0 0						
		Ditto	Chaprasorujame ...		88 11 6						
		Ditto	Khalsa ferry ...		2 0 0						
		Ditto	Manas ferry ...		202 9 0						
		Ditto	Kattakhalee ferry		130 0 0						
		Ditto	Chairia ferry ...		2 0 0						
		Ditto	Trimohoni ferry ...		56 14 0						
		Ditto	Megadoho ferry ...		5 0 0						
		Ditto	Pariharee ferry ...		1 0 0						
		Ditto	Dhulbhanga ferry		5 0 0						
		Ditto	Horirampore ferry		3 0 0						
		Ditto	Ramnagur ferry ...		50 0 0						
		Ditto	Bhelamaree ferry		50 0 0						
		Ditto	Poolbundee ferry		31 0 0						
						17,167	4	0	17,285	10	0
Grant-in-aid ...		Amount sanctioned as per Government of Bengal, Public Works Department's No. 3739 of 17th July 1873			30,000 0 0						
		Ditto ditto No. 466 of 29th January 1874			30,000 0 0						
		Ditto ditto No. 1763 of 18th March 1874			30,000 0 0						
		Ditto ditto Scarcity and Relief Department, No. 2170 of 7th April 1874 ...			50,000 0 0						
		Ditto ditto ditto, No. 2820 of 1st May 1874			1,00,000 0 0						
		Ditto ditto ditto, No. 3167 of 15th May 1874			50,000 0 0						
		Ditto ditto ditto, No. 3428 of 28th May 1874			30,000 0 0						
						3,40,000	0	0	3,40,000	0	0
Sales of produce and stores.		Sales of produce and stores				18	0	0	18	0	0
Fines and refunds ...		Fines and refunds									
Miscellaneous ...		Miscellaneous				543	12	3	543	12	3
						.....			3,57,050	0	3
		EXPENDITURE.									
Establishments on collection of revenue.		Salary of one office clerk for 11 months at Rs. 15 per month				165	0	0			
		Office contingencies...				8	0	0	173	0	0
		OUTLAY ON DISTRICT WORKS.									
		Original Works.									
					Rs A. P.	Rs.	A.	P.			
Original works ...		Erection of culverts on Bogra and Rungpore road ...				2,144	0	0			
		Ditto Inspection Bungalow on Julpigoree road				282	1	9			
		Ditto on Dinagepore road				256	13	6			
		Carried over				2,682	15	3	173	0	0

Sub-head of estimate.	Amount as per budget estimate.	Particulars.	Amount.	Total.
	Rs.		Rs. A. P.	Rs. A. P.
		Brought forward ...	2,682 15 3	173 0 0
Original works—(*Continued*).	.....	Erection of inspection bungalow on Bogra road... ...	244 0 9	
		Ditto on Bhowanigunge road	258 3 0	
		Brick manufacture	6,222 5 3	
		Erection of golah at Peergunge	1,083 11 9	
		Ditto of a do. at Chillakhal	1,613 7 3	
		Ditto of a do. at Bhowanigunge	36 0 0	
		Ditto of a do. at Durwanee	576 7 3	
		Ditto of a do. at Nuldanga	477 13 9	
		Ditto of a do. at Gaibanda	345 4 6	
		Ditto of a do. at Kurigram	916 12 6	
		Ditto of Ghoriahlanga road to Kurigram	613 14 3	
		Ditto of a floating bridge over the Ghaghut... ...	148 6 0	
		Ditto of a golah at Maheegunge	589 13 5	
		Ditto of a do. at Panial ghât	878 7 9	
		Ditto of a do. at Alaikooree	254 2 3	
		Ditto of a do. at Mulung	335 0 6	
		Ditto of a road from Danishnagur to Battasheen ...	864 14 6	
		Ditto of a do. from Buddergunge to Battasheen ...	1,433 11 3	
		Ditto of golah at Pyrabund	243 13 6	
		Ditto of a do. at Kulaghat	268 3 3	
		Ditto of a do. at Lunkamaree	879 15 6	
		Ditto of a do. at Gopalpore	211 9 6	
		Ditto of a do. at Meetapookur...	243 7 3	
		Ditto of a do. at Tengunmaree	7 0 0	
		Ditto of road from Panitola to Kaundea	401 5 9	
		Ditto of do. from Gobindgunge to Rajahno ...	117 10 6	
		Ditto of do. from Chowdrancedigee to Shibgunge.	821 9 9	
		Ditto of do. from Gobindgunge to Ghoraghat ...	124 7 10	
		Ditto of do. from Lucklnpore to Katgera	464 6 3	
		Ditto of do. from Nuldanga to Sadallapore ...	815 5 3	
		Ditto of do. from Peergunge to Kallegunge, *viâ* Sadallapore and Gaibanda ...	532 15 0	
		Ditto of do. from Gobindgunge to Gaibanda ...	60 0 0	
		Ditto of do. from Kulaghat to Borobaree ...	697 15 6	
		Ditto of do. from Borobaree to Kawnia	1,119 6 3	
		Ditto of do from Kulaghat to Saptibaree ...	208 14 9	
		Ditto of do. from Katgera to Soondergunge ...	278 15 2	
		Ditto of do. from Gaibanda to Soondergunge to Dolia	222 1 10	
		Ditto of do. from Jelalgunge to Sonirhaut ...	127 2 6	
		Ditto of do. of Katgera Annachotra	32 7 0	
		Ditto of do. from Tengunmaree to Durwanee ...	504 6 0	
		Ditto of do. from Noonepookur to Palapir ...	2,520 5 9	
		Ditto of do. from Kurigram to Nagessury ...	337 11 0	
		Ditto of road from Kurigram to Borobaree	78 10 6	
		Ditto of do. from Kulaghat to Khutamara ...	190 9 6	
		Ditto of do. from Dumdoma to Deotee	980 14 3	
		Ditto of do. from Kulaghat to Nagessury	222 9 1	
		Ditto of do. from Kishoregunge to Chillakhal ...	1,014 7 9	
		Ditto of Paglapore road	53 4 6	
		Ditto of road from Kaleegunge outpost to Mohdupore	9 4 9	
		Ditto of Kurigram road	726 5 6	
		Ditto of road from Durwanee to Kishoregunge ...	2 0 0	
		Ditto of do. from ditto to Kumargunge ...	3 3 0	
		Ditto of golah at Soondergunge	144 1 10	
		Ditto ditto at Gobindgunge...	231 0 3	
		Ditto ditto at Sadallapore	200 0 0	
		Ditto ditto at Kumdia	299 1 3	
		Total original works ...	.....	34,631 10 11
		Repairs—Roads and Bridges.		
Repairs	.....	Collecting materials for repairing bridges on different roads	1,733 13 6	
		Repairs to Dinagepore road	1,328 5 9	
		Ditto to Rungpore station roads	3,892 0 7	
		Ditto of bridges on Bugwah roads	449 1 0	
		Ditto to Bugwah road	3,260 9 4	
		Ditto to Bhowanegunge	3,424 5 0	
		Ditto of bridges on Bogra	391 1 9	
		Ditto of ditto on Julpigoree	386 8 6	
		Ditto on Bhowanegunge	560 5 6	
		Ditto to Bogra	4,516 14 2	
		Ditto to Julpigoree	4,087 13 2	
		Ditto of roads and bridges on the Chillakhal road ...	4,781 1 0	
		Ditto of bridges on Kawnaghat road	417 11 8	
		Ditto ditto Cooch Behar road	343 0 6	
		Ditto of road Cooch Behar	3,053 6 0	
		Ditto Peergunge to Kaleegunge, *viâ* Gaibanda ...	998 2 6	
		Ditto from Gaibanda to Gobindgunge	1,453 15 0	
		Ditto from Durwanee to Koomargunge	109 15 0	
		Ditto from Kishoregunge to Chillakhal	2,182 1 11	
		Ditto from Ghoriahlanga to Kurigram	844 13 1	
		Ditto from Nagessury to ditto	331 12 6	
		Ditto Kawnaghat road	671 10 6	
		Ditto from Dumdoma to Nuldanga, *viâ* Pyrabund, Jelalgunge and Rehamutpore	1,475 7 9	
		Purchase of lime for bridges	191 0 0	
		Repairs of road from Meergunge to Jagreer	950 12 9	
		Ditto from Peergunge to Jalalgunge	1,088 14 6	
		Ditto of bridges on station roads	3 13 3	
		Ditto from Panialghat to Bugwah	178 1 9	
		Carried over ...	43,662 11 0	34,804 10 11

Sub-head of estimate.	Amount as per budget estimate.	PARTICULARS.	Amount.	Total.
			Rs. A. P.	Rs. A. P.
		Brought forward ...	43,652 11 0	34,804 10 11
		Repairs—Roads and Bridges—(Continued.)		
Repairs—(*Contd.*) ...	.....	Repairs from Molung to Battashcon	336 11 6	
		Ditto from Dumdoma to Dhapirhaut	407 7 6	
		Ditto ditto to Metapookur	81 5 3	
		Ditto from Borabarse to Kuregram	118 9 4	
		Ditto from Kulaghat to Nageswry	114 4 6	
		Ditto from Peergunge to Guzaria	66 5 6	
		Ditto of inspection bungalow	41 5 0	
		Ditto of bridges on Dinagepore road	170 5 0	
		Ditto of inspection bungalow at Kulaghat	12 0 0	
		Excavating tank at sudder station	157 8 3	
		Repairs of road from Shaptibare to Bowra	617 6 9	
		Ditto ditto from Peergunge to Kaleegunge, *viâ* Sadallapore and Gaibanda	1,877 11 0	
		Ditto of Chillakhal cross road	219 6 0	
		Ditto of road from Bagdogra to Dabeegunge... ...	470 2 6	
		Ditto ditto from Tengenmaree to Durwanee ...	1,400 15 9	
		Ditto ditto from Baminardurga to Ghoramara ...	1,183 1 6	
		Ditto Kishoregunge Bazar road	755 2 0	
		Ditto of road from Ghoaramara to Dimla	426 13 0	
		Ditto ditto from Nuldanga to Sadallapore ...	1,274 15 0	
		Ditto ditto from Gaibanda to Luckhimpore ...	832 7 9	
		Ditto ditto ditto to Palashbaree ...	633 9 9	
		Repairs of road from Durwanee to Kishoregunge ...	980 12 7	
		Ditto ditto from Lalbaug to Gopalpore	686 0 0	
		Ditto ditto in Gobindgunge Division	1,82,295 5 4	
		Ditto ditto in Peergunge „	48,883 1 6	
		Ditto ditto in Sadallapore „	40,987 0 0	
		Ditto ditto in Soondergunge „	12,883 11 10	
		Ditto ditto in Molung „	98,397 12 7	
		Ditto ditto in Maheegunge „	15,159 5 0	
		Ditto ditto in Kamargunge „	12,009 0 0	
		Ditto ditto in Borobaree „	9,261 7 2	
		Ditto ditto in Durwanee „	6,757 11 3	
		Ditto ditto in Bhowanigunge „	3,844 10 3	
		Total repairs ...	.....	4,86,569 1 4
Establishment ..	.....	Working Establishment	4,204 0 1	4,204 0 1
Tools and plant ...	.....	Purchase of tools	1,642 10 8	1,642 10 8
		Total expenditure ...	.....	5,27,220 7 0

A. C. BRETT,
Chairman.

List of expenditure on works in the Bogra District during the cess year 1873-74.

NAMES.	Quantity of earthwork.	Total amount spent.	Amount charged to Public Works Department.	Amount charged to famine.
	C. ft	Rs. A. P.	Rs. A. P.	Rs. A. P.
Dupchanchia road	1,000,000	43,186 14 11	2,625 0 0	40,561 14 11
Nattore	803,000	2,798 15 6	2,175 0 0	623 15 6
Dinagepore	4,300,000	83,134 2 5	11,277 0 0	71,857 2 5
Sheebganj	1,320,000	10,266 2 9	3,465 0 0	6,801 2 9
Rungpore	204,632	904 10 0	844 11 0	59 15 0
Serajganj	410,478	1,586 13 3	1,586 13 3	.....
Chandpore cross	36,525	91 5 0	91 5 0	.....
Shariakandi	770,000	17,927 13 2	2,021 0 0	15,906 13 2
Sultanganj	1,640,000	23,057 12 5	4,305 0 0	18,752 12 5
Matidali	2,079,000	7,401 15 10	5,457 0 0	1,944 15 10
Nokhila	400,000	1,079 5 1	1,050 0 0	29 5 1
Noongola	1,000,000	10,186 0 1	2,625 0 0	7,561 0 1
Sherpore and Gohail	900,000	3,878 7 6	2,362 0 0	1,516 7 6
Nassipore	960,000	11,343 15 3	2,520 0 0	8,823 15 3
Khetlal	1,050,000	4,414 15 11	2,756 0 0	1,658 15 11
Road at Madhupore	590,000	9,401 1 3	1,365 0 0	8,036 1 3
Shonamukhi road	1,200,000	13,530 3 5	3,150 0 0	10,380 3 5
Khetlal and Ghoraghat	1,000,000	3,190 6 9	2,625 0 0	565 6 9
Badalgachi and Adamdighi	240,000	1,350 2 0	630 0 0	720 2 0
,, and Naabganj	160,000	1,079 10 4	420 0 0	659 10 4
Panitola	250,000	2,927 3 9	656 0 0	2,271 3 9
Dupchanchia and Buriganj road ...	228,000	1,233 6 9	593 0 0	640 6 9
,, and Adamdighi	120,000	377 3 3	315 0 0	62 3 3
Dhunat road	.....	3 6 0	.....	3 6 0
Tanks.				
Tank at Fuldighi	100,000	559 1 2	315 0 0	244 1 2
,, Kahalur	.....	3,088 2 0	.....	3,088 2 0
,, Burgaon	.....	292 5 6	.....	292 5 6
,, Gadapara	.....	655 13 6	.....	655 13 6
,, Pilkhonji	.....	811 3 9	.....	811 3 9
,, Jatool	120,000	732 15 3	378 0 0	354 15 3
,, Gohail	.....	1,329 15 3	.....	1,329 15 3
,, Malancha	.....	5,018 0 3	.....	5,018 0 3
,, Peer Bogra	.....	804 15 9	.....	804 15 9
,, Rajokpore	.....	1,224 1 6	.....	1,224 1 6
,, Woochilbaria	100,000	731 12 9	315 0 0	416 12 9
,, Sukanpukuria	176,000	678 12 4	554 0 0	124 12 4
,, Arabaria	220,000	1,609 9 3	693 0 0	916 9 3
,, Ashakolah	.....	920 15 3	.....	920 15 3
,, Bardighi	.....	685 10 9	.....	685 10 9
,, Narhatta	.....	1,105 10 9	.....	1,105 10 9
,, Susapoor	.....	1,882 1 9	.....	1,882 1 9
,, Buriganj	.....	2,190 2 0	.....	2,190 2 0
,, Malumgaree	.....	1,793 4 0	.....	1,793 4 0
,, Dhanahar	10,508	661 6 6	32 0 0	629 6 6
,, Peerpara	150,000	1,957 15 0	472 0 0	1,485 15 0
,, Dhowapara	49,800	157 8 0	156 0 0	1 8 0
,, Olail	.....	906 10 0	.....	906 10 0
Gozaria Bridge	.....	674 7 6	.....	674 7 6
Repairing masonry bridges on Serajganj road	.....	70 13 9	.....	70 13 9
Ditto Dinagepore ditto	.....	1,633 0 9	.....	1,633 0 9
Ditto Rungpore ditto	.....	243 9 9	.....	243 9 9
Ditto Dupchanchia ditto	.....	76 12 6	.....	76 12 6
Buriganj bungalow	.....	4 0 0	.....	4 0 0
Adjustment as per advice received from Controller—				
Ghoraghat to Hilee road	.....	1,033 3 7	.....	1,033 3 7
Sheebpore to Dum-Dum	.....	2,442 5 9	.....	2,442 5 9
Dupchanchia to Sitapoor	.....	13,040 14 3	.....	13,040 14 3
Tools and plant ...	.....	227 14 2	.....	227 14 2
Temporary establishment ...	.....	17,066 14 8	.....	17,066 14 8
Tools and plant ...	.....	989 8 6	.....	989 8 6
Stationery ...	.....	37 4 0	...	37 4 0
Total ...	.....	3,21,689 14 0	58,139 13 3	2,63,500 0 9

G. C. MOOKERJEE, C.E.,
Ex. Engr., Rungpore and Bogra Districts.

No. 6.—Part I.

BOGRA DISTRICT FUND.

Annual Account of Income and Expenditure from 1st October 1873 to 30th September 1874.

		Rs. A. P.	Rs. A. P.		Rs. A. P.	Rs. A. P.
				Collection of Revenue.		
Balance on 1st October 1873.	Cash in hand	6,284 0 7				
	Advances outstanding	66 14 10				
		6,350 15 5		Establishment	.....	
Deduct balance at credit of deposit		1,492 0 0		Contingent charges	6 4 0	6 4 0
			4,858 15 5			
				Outlay on District Works.		
Receipts of the year.						
Revenue under District Cess Act of 1871.	Cess on lands	.....		Original works... ... Roads and bridges	1,77,234 15 5½	
	On houses and railways, &c. ...	.....		River and canal works ...	.....	
	On houses	.....		Tanks and bungalows	.....	1,77,234 15 6
	Fines	.....	.....	Repairs ... ... Roads and bridges	1,48,472 4 2	
Road cess leviable otherwise than under the District Road Cess Act (1 per cent. road cess)		11 3 3	11 3 3	River and canal works ...	.....	
				Ferries	.....	1,48,472 4 2
Receipts from tolls ..	Road tolls	209 7 6		Establishment	17,200 2 1	
	Ferry „	2,551 14 3		Tools and plant	1,217 6 8	
	Canal or river tolls	.....	2,761 5 9			18,417 8 9
Grants-in-aid from Provincial Reserve Fund		1,95,000 0 0	1,95,000 0 0	Total outlay to be passed	.....	3,44,131 0 5
Sales of produce and stores		293 6 6	293 6 6	Balance on 30th September 1874. Cash (overdrawn)	—98,293 6 0	
Fines and refunds		0 5 6	0 5 6	Advances at debit of D. P. W.	—38,474 10 3	
Miscellaneous		.....	.....	Other advances (overdrawn) ...	— 4,151 10 9	
				Deduct balance at credit of deposits	286 1 0	
				Net balance deficit	.....	—1,41,205 12 0
Total		.....	2,02,925 4 5	Total	.....	2,02,925 4 5

BOGRA,
The 8th January 1875.

C. F. MACGRATH,
Chairman.

No. 6.—Part II.

BOGRA DISTRICT ROAD FUND.

Details of Income and Expenditure for the year 1873-74, *from* 1st *October* 1873 *to* 30th *September* 1874, *to accompany the annual account for the year.*

Sub-head of estimate.	Amount as per budget estimate	Particulars.	Amount.	Total.
		Income.	Rs. A. P.	Rs. As. P
Road cess leviable otherwise than under the District Road Cess Act.		One per cent. road cess	11 3 3	
		Road Tolls.		
Receipts from tolls.	610	Mohasthan 152 10 8		
		Gobail 56 12 10		
			209 7 6	
		Ferry Tolls.		
		Fata Ali 150 4 0		
		Kalitolah 136 12 0		
		Chanchaitara 24 11 7		
		Maltinagar 37 10 9		
		Nowdapara 64 0 0		
		Mohasthan 246 8 0		
		Anchlai 90 12 3		
		Nikaipota 11 9 0		
		Mulbari 13 4 0		
		Singheshwar 5 0 0		
		Jorkhali 78 3 4		
		Champadala 66 0 0		
		Shariakandi 37 0 0		
		Kooibari 7 12 0		
		Jamalganj 239 8 0		
		Dupchanchia 281 10 9		
		Trimohani 248 2 3		
		Porashibganj 48 15 2		
		Ulipur 120 4 6		
		Hoshendoha 18 5 0		
		Khanpur 29 0 0		
		Jamalpur 27 8 0		
		Hashraj 109 2 0		
		Berohila 116 10 8		
		Nangla 270 0 0		
		Golabari 12 0 0		
	4,745	Shakdoha 43 7 0		
			2,551 14 3	
Grant-in-aid ..	15,000	Amount sanctioned as per Bengal Government No. 3739, dated 17th July 1873 ... 7,500 0 0		
		Ditto ditto No. 486, dated 27th January 1875 ... ... 37,500 0 0		
		Amount sanctioned for relief works as per Bengal Government No. 1907, dated 28th March 1874 ... ...1,00,000 0 0		
		Ditto dit o No. 189, dated 10th May 1874 ... ... 50,000 0 0		
			1,95,000 0 0	
		Sales of produce and stores	293 6 6	
		Refunds	0 5 6	
		Total Income	.....	1,98,066 5 0
		Expenditure.		
Establishment on collection of revenue.	.....	Contingent charges	6 4 0	6 4 0
		Roads and Bridges.		
Original works	.....	Constructing road from Goraghat to Hilli	1,032 3 7	
		Ditto ditto Shibpore to Dum-Dum	2,443 5 9	
		Ditto ditto Dupchanchia to Seetalsar	13,040 14 3	
		Ditto Gazariah bridge on Bogra and Rungpore road ..	674 7 6	
		Ditto Sonamuki road	13,530 3 5	
		Ditto Sherbgunge ,, ...	10,266 2 8	
		Ditto road from Dupchanchia to Setulgunge	377 3 3	
		Ditto ,, Khetlal to Badulgachee	4,114 15 11	
		Ditto Shariakandi road	4,261 15 11	
		Ditto road from Setulgunge to Doorgapore	23,057 12 5	
		Ditto Matidally road	7,401 15 10	
		Ditto Dhoomut ,, ...	3 6 0	
		Ditto Newazish ,, ...	10,186 0 1	
		Ditto Nusseepore ,, ...	11,343 15 3	
		Ditto Sherepore and Gobail road	3,878 7 6	
		Ditto Ghoraghat to Khetlal ,, ...	3,190 6 9	
		Ditto Madhupore road	9,401 1 3	
		Ditto Panetolah	2,937 3 9	
		Ditto Badulgachee and Adanidigi road	1,860 2 0	
		Ditto Dupchanchia and Buttgunge road	1,363 6 9	
		Ditto Badulgachee and Newabgunge road	1,079 10 4	
		Ditto Burigunge Bungalow	4 0 0	
		Carried over ...	1,25,098 0 3	6 4 0

* These charges have been written back during December 1874.

Sub-head of estimate.	Amount as per budget estimate.	PARTICULARS.	Amount.	Total.
			Rs. A. P.	Rs. A. P.
		Brought forward ...	1,25,098 0 3	6 4 0
		EXPENDITURE.—(*Continued.*)		
		Tanks.		
		Excavating tank at Godapara	665 13 6	
		Ditto ditto Khahaloo	3,088 2 0	
		Ditto ditto Beergaon	292 5 6	
		Ditto ditto Fuldiggee	559 1 2	
		Ditto ditto Molamgaree	1,793 4 0	
		Ditto ditto Molancha	5,018 0 3	
		Ditto ditto Pilkhanj	811 3 9	
		Ditto ditto Norhatta	1,105 10 9	
		Ditto ditto Jatool	732 15 3	
		Ditto ditto Dhamahar	661 6 6	
		Ditto ditto Peer Bogra	804 15 9	
		Ditto ditto Bureegunga	2,190 2 0	
		Ditto ditto Rajackpore	1,224 1 6	
		Ditto ditto Bardiggee	685 10 9	
		Ditto ditto Shazapore	1,882 1 9	
		Ditto ditto Arbari	1,609 9 3	
		Ditto ditto Gohail	1,329 15 3	
		Ditto ditto Ochulbaree	731 12 9	
		Ditto ditto Dhwapara	157 8 0	
		Ditto ditto Ashokola	920 15 3	
		Ditto ditto Peerpai	1,957 15 0	
		Ditto ditto Sukanpukria	678 12 4	
		Ditto ditto Alail	906 10 0	
			29,798 0 3	
		Total by Public Works Department ...	1,54,896 0 6	
		Expenditure by Relief Circle Officers, as per statement received with Chairman of Bogra's No. 1467, dated 13th September 1875.		
		Roads and Bridges.		
Original works —(*Contd.*)	.....	Bariarpore, Dinagepore, Kundal, Shirhutta, Mirgaon, and Kulunderpore roads	9,317 8 9	
		Sonamukhi road	689 4 8	
		Shariakandi road	0 7 6	
		Gohail road	88 2 3	
		Works of which details have not been given	8,031 6 9	
			18,126 9 11	
		Tanks.		
		Kendal, Bankhila, Huripur, Sonakul, and Nilta tanks	4,212 5 1	
			22,338 15 0	1,77,234 15 9

Memorandum showing in detail the actual cash balance on the 30th September 1874.

PARTICULARS.	Amount.	Total.	REMARKS.
	Rs. A. P.	Rs. A. P.	
Balance at debit of the Bogra District Fund in the Bogra treasury	—98,293 6 0		
Cash in the hands—	... ...	—98,293 6 0	

Memorandum showing in detail the balance at credit of deposit on 30th September 1874.

PARTICULARS.	Amount.	Total.	REMARKS.
	Rs. A. P.	Rs. A. P.	
Amount of receipts, &c., to be adjusted during the cess year 1874-75, *vide* Controller's No. 10948 of 10th August 1875	286 1 0	286 1 0	

Memorandum showing in detail the amount of outstanding advances on 30th September 1874.

PARTICULARS.	Amount.	Total.	REMARKS.
	Rs. A. P.	Rs. A. P.	
Balance at debit of Public Works Department in the Bogra treasury	—38,474 10 8		
Other advances (overdrawn)	—4,151 10 9		
		—42,626 5 0	

C. J. MAGRATH,
Chairman.

No. 2067, dated Pubna, the 23rd December 1874.

From—P. NOLAN, ESQ., Chairman of the District Road Committee, Pubna,
To—The Commissioner of the Rajshahye Division.

I HAVE the honor to submit the annual report on the district road fund operations for the cess year ending the 30th September 1874.

2. By Government order No. 257 of the 14th July 1873, a sum of Rs. 15,000 was sanctioned for ordinary road works. In addition to this a special grant of Rs. 20,000 was subsequently sanctioned for famine relief works under Government orders, as communicated in Controller of Public Works Accounts' letter No. 891, dated the 29th January 1874. There was also Rs. 3,672-7-0 available from local sources, receipts from ferries, &c., and a balance of Rs. 3,689-4-6 remaining unexpended at the close of the preceding year.

3. It would thus appear that the total amount available for expenditure on road works of this district during the year under report, inclusive of establishment, was Rs. 42,361-11-6.

4. Of this amount Rs. 22,007-12-3 were expended on original works, and Rs. 7,781-6-6 on account of repairs, and a further sum of Rs. 228 was expended in purchase and repair of tools, and Rs. 1,198-14-9 on account of establishment required for road works, as well as for collection and management, as detailed at length in the tabular statement already submitted. Most of the works were undertaken for famine relief operations, and the allotments budgetted for have been disturbed in consequence.

5. The total expenditure of the year amounts to Rs. 32,513-12-6, leaving a balance of Rs. 9,846-12-0 in hand.

6. Of the original works the most important was the road from Serajgunge to Chandaikona, which, when complete, will connect that large mart with Bogra, and the road system of Central Bengal. On this Rs. 10,540 was expended. The bridges have not been commenced, and there is a gap of some miles in the middle. It is hoped that the road may be completed during this season, temporary bridges being erected. It will be of great service, and even in its present state is found to be much used.

Temporary bridges were built on the Tantibund road at a cost of Rs. 856. These complete a useful work.

A commencement of what is called the Maligacha road, an alternative branch of the Rajshahye road, to be substituted for a part of that work which is being washed away by the Ganges, was commenced at a cost of Rs. 956.

Of the smaller roads and tracks a branch from the Attaikula road to Goeshpore village, costing Rs. 100, has been found of much use; Rs. 250 was spent on improving the track from Serajgunge to Ullapara; Rs. 150 on that from Paras to Harrial.

A road from Pubna to Chatmohor was commenced at a cost of Rs. 2,538; one from Sathbaria to Sujanagor at a cost of Rs. 2,400. Rs. 865 was similarly spent on commencing other tracks left incomplete. These works were undertaken to give employment during the scarcity, and are not likely to be finished in the immediate future.

All the existing roads have been repaired.

7. The following original works and repairs are proposed to be undertaken during the ensuing year at an estimated cost of Rs. 33,940.

		Rs.	A.	P.
	Original work.			
(1.)	Road from Pubna to Munshedpore *vid* Maligacha, to connect the Rajshahye road, a portion of which has been entirely washed away by the river Ganges ...	8,940	0	0
(2.)	Bridges on Fantibund road absolutely necessary ...	4,000	0	0
(3.)	Road from Serajgunge to Chandaikona *vid* Pangashi, the earthwork of which should be completed and temporary bridges provided to open communication	17,000	0	0
		29,940	0	0
	Repairs.			
(1.)	Bhowanipur road, earthwork and turfing ...	300	0	0
(2.)	Rajshahye road, earthwork and turfing	500	0	0
(3.)	Bridge work on Rajshahye road	300	0	0
(4.)	Cutting jungles	100	0	0
(5.)	Malgalcha road	60	0	0
(6.)	Road from Pubna to Dholon, earthwork and cutting jungles	400	0	0
(7.)	Wogulchee metalled road, earthwork and metalling ...	790	0	0
(8.)	Tantibund road, earthwork and turfing	780	0	0
(9.)	Sujanuggur road, earthwork and turfing	50	0	0
(10.)	Road from Serajgunge to Woollapara *vid* Tangrail, earthwork and turfing	270	0	0
(11.)	Road from Harrial *vid* Tarash to Sherepur, earthwork and turfing	100	0	0
(12.)	Road from Woollapara to Goita, earthwork and turfing	50	0	0
(13.)	Road from Chundaikona to Dhunghara, earthwork and turfing	300	0	0
	Total ...	33,940	0	0

8. A further sum of Rs. 15,000 has been provided for in the budget for compensation of lands taken for relief works.

9. Besides this a sum of Rs. 255 has been budgetted for establishment for collection of revenue, including contingent charges, and Rs. 1,260 for salary and horse allowance of the overseer.

No. 6.—Part I.

PUBNA DISTRICT ROAD FUND.

Annual Account of Income and Expenditure from 1st October 1873 to 30th September 1874.

Income.	Amount.	Total.	Expenditure.	Amount.	Total.
	Rs. A. P.	Rs. A. P.	*Collection of Revenue.*	Rs. A. P.	Rs. A. P.
Balance on 1st October 1873. { Cash in hand	1,235 9 6		Establishment	165 0 0	
{ Advances outstanding	2,453 11 0		Contingencies	97 11 0	
					262 11 0
Deduct balance at credit of deposit	...		Refunds	1,000 0 0	
		3,689 4 6			1,000 0 0
Receipts of the year.			*Outlay on District Works.*		
				Rs. A. P.	
Revenue under District Road Cess Act X of 1871. *Nil.*	.....		Original works... { Roads and bridges ...	22,007 12 3	
			{ River and canal works ...	.....	
				22,007 12 3	
			Repairs ... ... { Roads and bridges ...	7,576 6 6	
			{ River and canal works ...	.....	
Road cess leviable otherwise than under District Road Cess Act	206 11 0		{ Ferries	205 0 0	
				7,781 6 6	
		206 11 0			29,789 2 9
Receipts from tolls ... { Road tolls	.....		Establishment...	1,033 14 9	
{ Ferry „	667 10 0		Tools and plant	428 0 0	
{ Canal or river tolls	.....				1,461 14 9
		667 10 0			32,513 12 6
Grants-in-aid from Provincial Reserve Fund	35,000 0 0		Total outlay to be passed ...		
		35,000 0 0	Balance on 30th September 1874. { Cash in hand	4,648 12 0	
Sales of produce and stores	.....		{ Advances outstanding	5,198 0 0	
Fines and refunds	992 15 0			9,846 12 0	
Miscellaneous	804 0 0		Deduct balance at credit of deposit ...	1,000 0 0	
		1,796 15 0			8,846 12 0
Total ...	.....	41,360 8 6	Total ...	.....	41,360 8 6

Passed for Rs. (32,513-12-6) thirty-two thousand five hundred and thirteen, annas twelve, and pies six only.

Pubna,
The 9th December 1874.

Kisshun Persad Ghose, *Vice-Chairman.*

Sreenath Mazoomdar.
Korbanoolla.
Mohim Chunder Choudury.
J. Blair,
} *Members.*

Kisshun Persad Ghose,
Vice-Chairman, for *Chairman.*

No. 6.—Part II.

PUBNA DISTRICT ROAD FUND.

Details of Income and Expenditure for the year ending 30th September 1874 to accompany the annual account for that year.

Sub-head of estimate.	Amount as per budget estimate.	PARTICULARS.	Amount.	Total.
		INCOME.	Rs. A. P.	Rs. A. P.
		Amount collected under Act X of 1871	.....	.....
		Ditto other cesses	.....	208 11 0
Receipts from tolls.	.....	*Nil.*		
Ditto ferries ...	460	Realised from sale of Kanchadea terry ... 415 0 Ditto ditto of Satbarria ditto ... 85 0 Ditto ditto of Ram Chundepur ditto ... 15 8 Ditto ditto of Dewangunge ditto ... 13 12 Ditto ditto of Singa ditto ... 100 0 Ditto ditto of Radhanuggur ditto ... 38 6	667 10 0	667 10 0
Grants-in-aid ...	15,000	Amount sanctioned as per Bengal Government's No. 3739 of 17th July 1873 ... ... Ditto ditto ditto No. 466 of 27th January 1874	15,000 0 0 20,000 0 0	35,000 0 0
Fines and refunds	.....	Refunds...	992 15 0	
Miscellaneous ...	.....	Amount of other receipts	804 0 0	1,796 15 0
	15,460	Total income	.....	37,671 4 0
		EXPENDITURE.		
Establishment for collection of revenue.	.....	Salary of a writer for 12 months ... ... Salary of a peon for 9 months... ... ... Contingent charges	120 0 0 45 0 0 97 11 0	
		Total collection of revenue ...	.....	262 11 0
		OUTLAY ON DISTRICT AND RELIEF WORKS.		
Original works	The budget allotments of expenditure have been disturbed in consequence of money being spent promiscuously on different relief road works according to their requirements.	Construction of Pangashi road ... ... Ditto of bridges on the Tantibund ditto ... ... Ditto of Dulai ditto ... ... Ditto of Rygunge extension ditto ... ... Ditto of Satbarria ditto ... ... Ditto of Chatmohur ditto ... ... Ditto of Soojanuggur ditto ... ... Ditto of Furridpur ditto ... ... Ditto of Maligacha ditto ... ... Ditto of Burgaon ditto ... ... Ditto of Sagurkundy ditto ... ... Ditto of a road within the municipality of Pubna given as loan and since recovered ... Ditto of Gooshpur road ... ... Ditto of Handial ditto ... ... Ditto of Jhaul Hatootia ditto	10,540 4 6 856 12 6 302 14 6 2,500 0 0 33 11 6 2,533 10 3 2,400 0 0 553 9 0 956 9 0 30 5 0 500 0 0 300 0 0 100 0 0 150 0 0 350 0 0	
		Total of original works ...	.....	22,007 12 3
Repairs ...	The budget allotments of expenditure have been disturbed in consequence of money being spent promiscuously on different relief road works according to their requirements.	Repair of Serajgunge road ... ... Ditto of Bhowanipur ditto ... ... Ditto of Rajshye ditto ... ... Ditto of Malunchee ditto ... ... Ditto of road from Woolapara to Goita ... ... Ditto of Dogatchee road ... ... Ditto of Tantibund ditto ... ... Ditto of road from Machimpore to Bhoodroghat... ... Ditto of road from Woolapara to Meheshpur	900 4 9 956 13 0 2,602 12 0 819 13 9 214 1 3 884 0 6 1,198 9 3 50 0 0 250 0 0	
		Total of repairs to roads and bridges ...	.....	7,576 8 6
		Repair of Pangashi ferry ghat ... ... Ditto of Kanchadea ditto	91 0 0 114 0 0	
		Total of repairs to ferries ...	.....	205 0 0
Establishment		Salary of Supervisors and Sirkars employed on relief works	1,033 14 0	
		Total establishment ...	.....	1,033 14 9
Refunds ...		Refunded to Government on account of excess amount drawn as per Government order No. 1549 of 19th March 1873	1,000 0 0	
		Total refund ...	.....	1,000 0 0
Tools and plant		Price of kodalies, &c., for relief works	428 0 0	
		Total of tools and plant ...	.....	428 0 0
		Total expenditure ...	.....	32,513 12 6

Memorandum showing in detail the actual cash balance on the 30th September 1874.

PARTICULARS.	Amount.	Total.	REMARKS.
	Rs. A. P.	Rs. A. P.	
Balance at the credit of the Pubna District Road Fund in the Pubna Treasury	4,648 12 0		
Total ...	.. ...	4,648 12 0	

Memorandum showing in detail the balance at credit of deposit on the 30th September 1874.

PARTICULARS.	Amount.	Total.	REMARKS.
	Rs. A. P.	Rs. A. P.	
Amount refunded on account of grants-in-aid drawn in excess re-credited to Miscellaneous Revenue	1,000 0 0		
Total ...	.....	1,000 0 0	

Memorandum showing in detail the amount of outstanding advances on the 30th September 1874.

PARTICULARS.	Amount.	Total.	REMARKS.
	Rs. A. P.	Rs. A. P.	
Balance at credit of Public Works Department in the Pubna Treasury	5,198 0 0		
Total ...	.....	5,198 0 0	

No. 169Ct., dated Darjeeling, the 19th May 1875.

From—F. R. COCKERELL, ESQ., Commissioner of the Rajshahye Division,
To—The Secretary to the Government of Bengal, Public Works Department.

WITH reference to your circular No. 50, dated 23rd July 1873, and circular No. 51, dated 8th September last, and in continuation of this office No. 301, dated October last, I have the honor to submit below a report on the works of local improvement effected in this division during the cess year ending with September 1874.

2. This report was due on the 10th November last, but it could not be submitted owing to the district reports not having been received. The report from Dinagepore has not yet come to hand. The information with respect to that district will be submitted in a separate communication.

3. The improvements made in the several districts of the division, and the works which it is proposed to undertake in the following year, are given by the Magistrates as follows:—

Moorshedabad.—"An additional grant of Rs. 75,000 was made by Government during the year—Rs. 15,000 having been the ordinary allotment in aid of the road fund made by Government before the commencement of the road cess year; while Rs. 60,000 were granted on two different occasions to meet the increased expenditure necessitated by the scarcity and dearth of the year. The committee devoted this money to works wherever a demand for labor arose; as although much of it might have been more profitably devoted to the completion of special works, it considered that the money having been given by Government for the purpose of assisting the distressed, the chief consideration was to supply work where most required, and to allot the funds in the most beneficial way. The services of the many of the planters and silk factors in the district were freely given, and were of great assistance in the execution of works in the vicinity of their residences.

The estimate of income and expenditure for the year under review had been prepared by the committee at a meeting held on the 31st July 1873. The receipts were estimated at Rs. 77,482, and the expenditure at Rs. 76,264. The actual receipts were Rs. 62,716-4-9, which, with the Government grant of Rs. 75,000, made the receipts amount to Rs. 1,37,716-4-9. The diminution in the actual receipts compared with the estimate was partly caused by the cessation in November 1873 of the levy of dues at the toll gates and nearly all the ferries of the district by order of Government, and partly by the non-realization of some proportion of aggregate demand on account of land and house cess. Not only did the receipts from toll gates and all the ferries that were closed cease, but it was necessary to give some compensation for the sudden cessation of the levy of tolls. The actual expenditure was Rs. 1,37,572-14-1, and there was therefore a very small balance only.

The estimate for the ensuing year was prepared and passed at a meeting held on the 21st July 1874. The estimated receipts are Rs. 94,305-3, and the estimated expenditure Rs. 93,390. No allotment in aid of the district fund has been made this year. The estimate was passed by the Committee, and has since been approved by the Commissioner.

The most important works executed during the year were as follows :—

Berhampore and Bhugwangola Road.—(No. 33 in general list.) This is a metalled road 20 miles in length. The road was repaired and put in good order from Berhampore to Jeeagunj, a distance of 14 miles. From Jeeagunj to Bhugwangola, a distance of six miles, the road was in wretched state, as sufficient funds have never been obtained to repair the great damage caused by the breach of the Laltakuri embankment in the year 1871. During the year under report two miles were remetalled. Unfortunately a breach of the embankment occurred again this year, and, as before, great damage has been done to this road. As in 1871, the bridge at Kalukhali has been destroyed, and a breach of over 200 feet made in the road; and this portion of the road is consequently in a deplorable state. It is an important and much frequented road, connecting the Bhagiruttee with the Ganges (in the rains), and the committee regret that they are unable, in justice to the other numerous roads under their charge, to allot as much money to this road as would be necessary to keep it in first class order. Before the introduction of the Road Cess Act this was one of the provincial roads; and as it has been so much damaged by the floods caused by the breach of the embankment, it would be most desirable that a special grant should be made for its thorough repair.

Choa Bridge.—A girder bridge on the Hurrihurparah and Choa road of four openings, 11 feet span each, has been completed at a cost of Rs. 3,822-3.

Calcutta Road Bridge.—A masonry bridge of two openings, eight feet span, was completed at a cost of Rs. 1,400-5-8.

Rampore Haut and Donegram Road Bridges.—Four bridges were estimated to be constructed—one of two openings, eight feet span, in the third mile; one of one opening, eight feet span, in the sixth mile; one of one opening, eight feet span, in the seventh mile; one of one opening, four feet span, in the ninth mile. The first three bridges were nearly completed. The overseer in charge of the work, having to look after important famine relief works at a distance from this road, was unable to push on with this work.

Jellinghee and Barromassia Road Bridges.—Bricks were manufactured for these bridges, but in consequence of the flood in the Shylmaree river, it was impossible to erect the bridges. The Jellinghee road bridges will be constructed during the ensuing year.

Inspection Bungalows.—An inspection bungalow at Panchgaon was erected at a cost of Rs. 648. This bungalow is at the junction of the Badshahi road and the Moorshedabad and Rampore Haut roads. An inspection bungalow has also been erected at Kalyangunge. This is a building of a cheaper kind with ordinary mud walls, and cost only Rs. 133-12-6.

Berhampore and Patkabaree Road—(No. 1 in general list.) This is a new road, 30 miles in length. From Chultia bheel, near the cutcherries, to Rajdharpara, a distance of three miles, the road was undertaken together with Gorabazar drainage scheme, as one work; the excavated earth having been so thrown as eventually to form a roadway. This portion still remains unfinished, but a great deal of earthwork has been done. From Hurishpore to Mymadpore, on the Bhyrub river, a distance of nine miles, the road was completed. From Rajdharpara to Hurishpore, a distance of five miles, the road was partially undertaken: it will be completed in the ensuing year. From Mymadpore to Patkabaree the road has been partially repaired in the places that were bad; it will be completed during the ensuing year as far as funds are available. This is one of the most important and useful works that has been undertaken, as it brings the head-quarters of the district within the productive thanas of Hurrihurparah and Nowada in the east and south-east.

Moorshedabad and Panchgaon Road.—A new road has been opened out from Dahaparah, opposite Moorshedabad, to Panchgaon, on the Badshahi road, 17 miles in length. The road has been completed from Panchgaon to the Jibuntee bridge, a distance of 10 miles. An embankment has been thrown across the Basia bheel, between Panchgaon and Nabogram, for a distance of about two miles. This enables people to travel between Panchgaon and Nabogram without the difficulty that they used to experience. An opening of some 500 or 600 feet has been left in the middle bheel, at which there will be a public ferry during the rains; while during the cold and hot weather a temporary bridge is constructed at the expense of the road fund. The embankment stood the high floods of last year, but will require raising another three feet. From Jibuntee to Dahaparah, a distance of seven miles, the road has been partially constructed; it will be completed during the current year. This is a most useful work; it being in fact the great western road of the district, connecting Badshahi road, which runs nearly north and south in the western part of the district (and, I hope, eventually Rampore Haut and the railway), with the western part of the city of Moorshedabad, and thence by roads north and south with Azimgunge and the suburbs of Berhampore, on the opposite side of the river. The bridging of the Basia bheel would be most desirable, but it would be a very expensive work, and far beyond the means of the committee.

Badshahi Road—(No. 8 in general list.) This road, as now diverted, runs from Jaroor, near Jungypore, on the Mooraroee road, direct south through the district, a length of about 35 miles. From Jaroor to Nowada station on the Nulhatee State Railway, the road was half completed, and a great deal of work has been done on other sections. When funds become available to bridge this road, it will form a very important connecting road. Cart traffic has already commenced on it. Until recently no carts were kept by the villagers in that part of the district, all traffic being carried by pack-bullocks. The road has been almost completed

from Panchgaon to the southern boundary of the district. The approaches to the Dhawrka river require to be made, and several bridges will be required for this road before its full value can be appreciated. The committee hope to do this gradually. One of the greatest difficulties on this road is the extensive Naggur bheel, between Sherpore and Khurgaon, which requires high and strong embankments and heavy bridging. Opposed as I am to the levy of tolls on bridges, it appears to me that the only method that could be adopted in order to bridge this part of the road would be for the road cess committee to borrow the money required from Government, and to repay it by degrees from the proceeds obtained by the lease of a toll gate at the bridge.

Road on the west or right bank of the Bhagiruttee—(No. 17 in general list.) The portion of the road on the west bank of the Bhagiruttee, from Azimgunge to Ranishur Ghât, opposite Berhampore, has been completed to within a mile of the ghât. A large traffic is already showing itself on this road, the distance between Berhampore to Azimgunge being considerably shorter by this road than by that on the eastern bank. Repairs have also been executed on other sections, and it is hoped that in course of time the whole length of road from Roghunathgunge (opposite Jungypore) to Ramnugger, in extreme south-west of the district, may be put in proper order.

Kandee Road—(No. 11 in general list.) This road, 22 miles in length, connects Berhampore with Kandee and the Badshahi road at the boundary of the district. It was repaired and kept in fair order during the year. A great deal of work was done on the portion between Kandee and Badshahi road (four miles in length), which was made into a raised road. The road suffered severely from the overflowing of the More river in consequence of excessive floods. The embankments of this river are kept up by the zemindars, but as might be expected, not with such care as to be able to resist the heavy inundations of the past year.

Jellinghee Road—(No. 18 in the general list.) This road, perhaps the most important of those in the eastern portion of the district, 27½ miles in length, was kept in fair order during the year by the planters and silk factors residing in the district. It has suffered considerably from the flood water; the bridges are in a very bad state, and they require to be reconstructed in many cases. The road is in fact under-bridged throughout almost its entire length.

Kishnaghur Road—(No. 34 in the general list.) This road, 20 miles in length, was kept in fair order during the year; a portion, about a mile in length, near Chatanee, was raised to form the bund of the Bhagiruttee river.

Moorarooe Road—(No. 12 in the general list.) This road, 14 miles in length, which connects Jungypore with the East Indian Railway, is a very important one. It crosses the Pugla river and a considerable portion of inundated country. The bridges are are quite insufficient for the waterways required, and the road is almost impassable during the flood season. On the East Indian Railway, one bridge of 25 28-feet openings has been constructed for the Chota Pugla, and one of (I think) four 50-feet openings for the Pugla, and there are also many smaller bridges in the vicinities of these. The bridge near Paikur has to take the bulk of the Pugla water, and it is no wonder that it has been so much injured. Had it not been that the flood water swept over the road for more than a mile, the bridge would infallibly have been destroyed. It would require a very large proportion of the committee's funds to bridge the Moorarooe road properly.

Nulhattee Road—(No. 16 in general list.) This is a road alongside of the State Railway; it was kept in fair order during the year. The road suffered considerably from the heavy floods during the cyclone. There is a considerable cart traffic during the cold season on this road, and its maintenance in good order is very desirable.

Beauleah Road.—(No. 20 in general list.) This road, 25 miles in length, which connects Berhampore with Rampore Beauleah, was kept in fair order during the year; it suffered severely from the flood water.

Old Calcutta Road.—(No. 32 in general list.) This road, six and a half miles in length, was thoroughly repaired and put in good order during the year.

Katlamaree to Moolnapara.—(No. 26 in general list.) This was an old village track connecting Katlamaree with the Berhampore and Barromassia road. Rs. 200 was spent in improving its condition. It was put in good order as far as Moolnapara. About half a mile had to be left unfinished, there being no land available.

Barromassia Road.—(No. 19 in general list.) This road leaves the Jellinghee road at Islampore, near the junction of the Bhyrab river. Rs. 806-8 were spent by Mr. Chardon, the Manager of the Barromassia Concern, in putting it in fair order.

Jungypore and Kamra Road.—(No. 28 in general list.) This road, six miles in length, was put in good order. It is, however, much exposed to the inundation of the Ganges, and the high floods have damaged it in places; it should be raised above flood-level, if possible.

Dewanserai and Murcha Road.—(No. 23 in general list.) The portion of this road between Bhugwangola and Murcha was put in good order at a cost of Rs. 1,695-3-7. This road runs outside the embankment. It is high enough for ordinary floods, but suffered from the high flood of this year.

Goas to Dumkole.—(No. 25 in general list.) This is a short road, about four miles, connecting Goas with Jellinghee road. Rs. 255-6 were spent in putting it in fair order.

Fureedpore to Nawadapara.—(No. 30 in general list.) This is a road, about nine miles in length, connecting the Jellinghee road with the Barromassia road. It had not been repaired

for years. Rs. 1,445-12-9 were spent in improving it. Some further expenditure will be required to raise it in places above flood-level.

Lallbagh Road.—(No. 35 in general list.) This is a fair-weather road along the Bhagiruttee, connecting Berhampore with Lallbagh and the city of Moorshedabad. It was kept in good order during the dry season.

Rampore Haut to Margaon.—(No. 3 in general list.) This is an important road, connecting the large village of Margaon with Rampore Haut. Rs. 904-5 were spent in putting it in fair order.

Rampore Haut to Narainpore.—(No. 3 in general list.) Rs. 773-9-11 were spent in putting this road in fair order. It connects Rampore Haut with the western portion of that thana and the Sonthal country.

Jeeagunj to Kamrah Road.—(No. 22 in general list.) This road, about 21 miles in length, is with difficulty kept in order, as it is much subject to damage by floods. It has again suffered from the breach of the Bhagiruttee embankment. Rs. 1,452-6-3 were spent in improving the worst parts of it.

Barromassia and Jellinghee Road.—(No. 27 in general list.) This road, about 10 miles in length, running almost parallel to the Ganges, was kept in fair order, at a cost of Rs. 1,550, by Mr. Lang of Hookabara Factory. It skirts the mouth of the Jellinghee river. This road suffers severely from the flood water of the Ganges.

Akrigunj to Kallamaree.—(No. 26 in general list.) This road, about nine miles in length, was put in fair order during the year at a cost of Rs. 1,360.

Beldanga Road.—(No. 9 in general list.) This is a short road, about three miles in length, connecting Beldanga, a large town in thana Burwah, with the river opposite Sattai. It was put in fair order at a cost of Rs. 360.

During the ensuing year it is proposed to bridge the portion of the Kandee road between Kandee and the Badshahi road, to construct a bridge on the Jungypore and Kamra road, to improve some of the bridges on the Jungypore and Mooraroee road, and to complete the bridging of the Rampore Haut and Donegram road. It is also proposed to metal the first two miles of the Kishennagur road near Berhampore, to remetal two miles of the Bugwangola road, and repair two miles, and lastly, to repair all the district roads as far as funds permit.

I consider that the most important works that remain to be completed in after years are these:—

1*st.*—The establishment of thorough communication between Rampore Haut and Moorshedabad, and thus with Berhampore, Azimgunge, and other places. We have already an almost completed road from Dahaparah opposite Moorshedabad to Panchgaon, while on the other side there is a very fair road from Rampore Haut to Donegram. I have recently inspected the country between Donegram and Panchgaon where there is no road, and have given orders for a survey in order to lay down a good line. The distance is only some seven miles, and the benefit of complete communication between Rampore Haut and the important towns of east would be very great.

2*nd.*—The completion of the Berhampore, Hurrihurparah, and Patkabaree road. I trust that much will be done towards this in the current year.

3*rd.*—The completion and bridging of the Badshahi road.

4*th.*—The completion of the road on the west bank of the Bhagiruttee.

5*th*—The feeders road from Jungypore to Mooraroee, and Dhulian to Pakour or Bujapoor, on the East Indian Railway.

4. *Maldah.*—The Magistrate states that he has no further remarks to make than what has been entered in paragraphs 13 to 15 of my predecessor's letter No. 301, dated 30th October last, above alluded to.

5. *Rajshahye.*—During the past cess year the only sanctioned original works which has been commenced was the metalling of the Bya road.

Original works.—For this work 18,000 maunds of coal have been purchased, and during the past cold season 13,28,000 raw bricks were moulded, but owing to the loss caused by the heavy rain in February and March, the outturn has been only 9,35,000, or 70·4 per cent. on the quantity moulded.

The outturn of well burnt bricks provides soling bricks for almost the entire length from the limits of Beauleah town to Bya Bazar, but there will be khoa for two miles of road only. The balance of bricks must be burnt in the coming cold season. The total expenditure during the year has been 12,107-14.

Road from Nowhatta to Bajurpore.—As a relief work a new road was made from Nowhatta to Bajurpore, a village on the existing fair-weather track from Nowhatta *vid* Soorjapara Ghât to Manda. The laborers flocked to the work, on which daily wages were given, so rapidly and in such numbers, that it was impossible to secure a full amount of work for a fair day's pay. With the staff available at such short notice, 12½ lakhs of earthwork were executed at a cost of Rs. 10,990.

Tannore Feeder Road.—A feeder road from the east side of the bheel opposite Tannore thana was commenced, which is intended to extend to Mahdnuggur, which will be a station on the Northern Bengal State Railway.

Seven miles out of a total length of about 26 miles have been raised to the level of adjacent mulberry fields; but from the experience of the floods during the past season, the crest of road must be raised another two feet to be well above the highest flood. The quantity of earthwork executed has been 20,70,000, at a cost of Rs. 7,029. Compensation of land taken up has yet to be made.

Kathoom to Gooliahat and Ellahigunge.—From Kathoom to Gooliahat and Ellahigunge a branch feeder road was proposed to join a feeder road from the Bogra district at the latter place; but for want of laborers, only 2,000 feet in length of embankment was thrown up, when the superintendent was recalled. The expenditure on this road, including construction of a temporary bungalow, amounts to Rs. 246-7.

Burgatchi Channel.—Irrigation channel of Burgatchi was carried out for relief purpose at a cost of Rs. 434. The channel connects two bheels in the vicinity of Burgatchi village. By means of channel the surplus water from the south bheel can flow into the north bheel, which has led to 500 beeghas more being planted this season with "amoun" rice than would have been if the channel were not cut; so that the work, though undertaken as a relief work, is likely to prove a most remunerative one to the persons benefited.

Repairs.—Road from Godagaree towards Maldah.—A diversion was made from the old line of the road from Godagaree towards Maldah district, taking the road along the high ground on river bank instead of along the bheel ground formerly selected, and which would have required a very high bank. By taking the new line one mile only of high embankment is necessary, but about two and a half miles of jungle had to be cleared as far as Ubhoy Factory (an abandoned indigo factory). The cost of jungle-cutting and 8,785 cubic feet amounts to Rs. 3,190.

The road from Godagaree towards Dinagepore is the most important one in the district, if a road's importance is to be judged of by the traffic over it. Nearly seven miles of this road have been repaired. In several instances new alignments have been made where cultivated land did not present an obstacle, as the route was made shorter and earthwork saved by abandoning the old line, which was discernible only by a deep indentation in the country. The past season's repairs extended as far as the village of Basudebpore, and would have been carried to the limits of the district but that higher rates were given in the Maldah district than in this.

The rates in Maldah were Rs. 3-5-4 per 1,000 cubic feet, while the rate in this district was Rs. 2-10-6; consequently the laborers went into Maldah, only a few miles off, for the higher rates.

Several bridges were in bad repair, but immediately after receiving information, they were put into order, and remain serviceable according to the latest reports.

The quantity of earthwork executed has been 22,31,000, at a cost of Rs. 5,838; but the excess of this expenditure over the sanctioned estimate may be attributed to two causes: the road has been made higher than was originally intended, and heavy surface repairs were several times executed to facilitate the passage of the Government grain carts.

Road from Godagaree to Beauleah.—On the road from Beauleah to Godagaree the expenditure has been Rs. 1,180. Of this sum, a portion was paid for constructing a roadway across the "Dharra" at Kusha, which served as an embankment to protect a country from the flood water of the Ganges, portion was spent on jungle-cutting from Nowabgunge to Khurcheka, and balance has been spent on raising the road between Coomarpore and Fureedpore.

Nattore Road.—The road from Beauleah to Nattore has been raised from the sixth to eighteenth mile, but not sufficiently so to be safe from very high floods. The raised portion has not been stopped by this year's flood, which was somewhat higher than usual, but was not so high as that recorded in 1871. Through the bursting of a dam at Mundangatchee, the bridge east of Beralda Bazar has been carried away, and the approaches of some of the wooden bridges injured by the rush of water from south to north.

Pootia Road.—From the Nattore road to Pootia the road was raised to the same height as the Nattore road.

From Jullmullia, on the Moorshedabad-khan, to Nattore surface repairs only were carried out owing to scarcity of labor.

Forty-two lakhs of earthwork were done at a cost of Rs. 8,700.

Road from Dighaputia to Bagshur.—Between Dighaputia and Bagshur 12¼ lakhs of earthwork were executed at a cost of Rs. 2,749. It is to be regretted that a new line of road was not made direct to Tegatchee from near Dighaputia instead of raising the existing road, which is not used during the dry season.

Pubna Road.—The repairs of the road from Beauleah to Oremkola, on the borders of the Pubna district, have been superintended by Messrs. Deveria and Abbott, Mr. Deveria looking after the road to Surda, and Mr. Abbott the section from Chargat to the limits of the district. Rs. 775 were advanced by the District Engineer and Rs. 1,500 by the Collector for this road. The road from Beauleah to Magepara was kept in excellent order during the dry season.

The repairs of the road from Lallpore to Galimpore were carried out by Mr. Abbott. No account has been received of the actual expenditure.

Mr. Ridge, of Soorsa Factory, had the road from Bya Bazar to Nowhatta repaired and partially raised, and commenced the construction of a direct line of road from Bya to Soorjapore Ghât. The expenditure on the two lines amounted to Rs. 885.

Road from Badhaikhara to Bagmarrah.—Surface repairs were done to the fair-weather track between Badhaikhara and Bagmarrah thanas. These repairs, which cost Rs. 129, were carried out under the supervision of the subordinate police officer.

The fair-weather track from Bya to Nattore *viâ* Baghdhunnee was repaired as a relief work, on which daily wages were given without being able to exact a day's task in return; so that the expenditure, amounting to Rs. 3,584, is considerably in excess of the value of the

work performed. This track crosses a line of country in which no embanked road could advantageously be made.

Nowhatta to Manda thana.—The track from Nowhatta *vid* Saiparah to Manda thana was repaired at a cost of Rs. 1,629. During the past season this track was of much importance, as Government grain was transported along it from Rampore Beauleah to various depôts in the Dinagepore district.

These repairs were carried out by the relief officers temporarily appointed for that purpose.

Several minor tracks were repaired, which do not call for any particular notice.

In the cess year just commenced the metalling of the Bya road will be completed, and the construction of the bridge at Bya undertaken.

The feeder road from Tannore will be extended as far as Bagmarrah thana, if possible. The land which may be required will be taken up in accordance with the provisions of the Act.

The feeder road which was proposed from Khathoom to Gooliahat and Ellahigunge will be abandoned or transferred to the special division formed in Bogra.

Two schemes have been proposed for improving navigation—one at Bhanga Jangle; the second to deepen the channel between Bandhaikhara on the Attrai and Bagmarrah on the Baruloie, the necessary surveys, sections, and estimates to be prepared this year.

The road will be extended from Godagaree towards the Maldah district as far as the allotted amount, Rs. 2,000, will admit.

Rs. 1,500 have been sanctioned for the Dinagepore road, which will be sufficient to complete the road to the limits of this district, as the bridges will require petty repairs only.

The bridges on the road from Beauleah to Godagaree are in need of repairs, which should be carried out before any attempt is made to embank the road, which fortunately is, as a rule, above flood-level.

Survey and sections of the Nattore road are to be made with a view of improving the direction of the road, raising it above flood-level, and providing an adequate water way in the bridges, so that the road may become an efficient feeder to the railway, which passes close to Nattore.

The road from Nattore to Bagshur will not be further raised, but a new line from Dighaputia to Tagatchee will be made at an estimated cost of Rs. 2,000.

Several bridges in the Rajapur section of the road to Pubna require repairs, more particularly the bridges at Hareerampore and Goureepore. The former is a masonry culvert of two openings, eight-feet span, and the latter is a bridge having masonry piers and abutments, but a timber platform.

The sanctioned estimate for the Lallpore-Gallimpore road will prove barely sufficient to meet the expenses for earthwork, so that the construction of a new bridge at Soondergarra is out of the question this year.

Surface repairs are to be done to the following roads or tracks :—

	Rs.
Nowhatta to Manda	500
Bya to Tannore	150
Pershadpore to Balehar	500
Ranbagha (Koormail) to Bogra district ...	200

Rungpore.—The Magistrate has not given any detailed account of what has been done and what he intends to do in the current year. He remarks as follows :—

The original allotment was Rs. 30,000, but on application, Rs. 3,10,000 was sanctioned by Government for relief works. The expenditure has much exceeded the grant, leaving a deficit of Rs. 1,41,654-7-10 at the close of the year. An application has been made for a further grant in order to enable the committee to adjust their accounts.

There were only eight main roads in the district, but 97 more were taken in hand during the year. The total length of the roads is now 925 miles as against 265. The roads have been widened, and the earthwork in most of them has been finished. A special Engineer has been appointed to look after the roads and to complete the unfinished portions of roads and bridges.

6. Rs. 34,631-10-11 have been spent on original works, Rs. 4,88,145-11-10 for repairs, and Rs. 4,264-0-1 for establishment. The result of this expenditure has been a greatly improved state of communication between the principal marts and villages.

7. *Bogra.*—The district had only the following main roads, viz. Bogra to Rungpore, Bogra to Dinagepore, Bogra to Serajgunge, Bogra to Nattore, Bogra to Dupchanchia, Shibgunge road, Fuldighi road, and Chandpore cross-roads; but the late famine gave opportunity to open several new roads through the district. The following roads have been added to our list:—

1. Sharia Kandi road.
2. Sallangunj road.
3. Matiddli road.
4. Nowkhila road.
5. Nungala road.
6. Sherepur and Gobail road.
7. Nasipur road.
8. Khetlal road.
9. Madhapur road.
10. Shonamukhi road.
11. Khetlal and Ghoraghat road.
12. Badalgachi and Adamdighi road.
13. Badalgachi and Nowabgunj road.
14. Panitola road.
15. Dupchanchia and Burigunj road.
16. Dupchanchia and Adamdighi road.
17. Dhunat road.

These new or famine roads have been partially finished, and as a special Engineer has been appointed to complete the roads, we expect in no distant time to see them in permanent condition.

Besides the roads constructed under the supervision of the Executive Engineer and the circle relief officers, the following three roads have been done by the Feeder Road Division, Northern Bengal State Railway. These feeder roads are now under the special Engineer:—

Road from Ghoraghat to Hilee.

Road from Shibpur to Damdama.

Road from Dupchanchia to Seetahur.

A bridge is being built over the Gazaria nudee on the Rungpore road. The piers are all up, but as we had no materials to floor the bridge, we were obliged to postpone the work. We now find the difficulty in getting good timber for our purpose, and we have therefore proposed to throw brick arches over the openings.

Two culverts have been built on the Serajgunge road.

Masonry bridges on other district roads received partial repair during the year under notice, but steps to be taken to provide special repairs to all the bridges during 1874-75, as most of them are in a very bad condition.

Besides the two roads, 23 tanks have been dug in the district.

As will be observed from the statement annexed, the total amount spent by the Public Works Department on the roads and tanks amounted to Rs. 3,21,689-14, which have been allocated, in compliance with Government order No. 6119 of 8th October 1874, as follows:—

	Rs.	A.	P.
Public works	58,129	13	3
Famine	2,63,560	0	9
Total ...	3,21,689	14	0

3. The late Executive Engineer of the district remarked on the roads as follows:—

I have divided the works into four classes—(1) district roads repaired; (2) new roads; (3) old tracks raised; and (4) repaired tanks.

CLASS I.

Rungpore Road.—Very little has been done to this, as there was not much distress in the country through which it passes. It is in good order as far as ninth mile-post, but beyond that, and up to the borders of the Rungpore district, at the sixteenth mile, it wants raising and widening nearly the whole way. I started work on it at Mokamtola, but could not get enough of laborers to do anything. It is in many places barely 12 feet wide, and ought, I think, to be widened not less than 18 feet, and raised on an average one and a half feet.

Dinagepore Road.—This is the road on which most money was expended. The greater part of it, however, was of no value, as thousands of women and children were kept on for months topping, which was perfectly useless work. The road, however, has been put into good order by the able-bodied laborers for the first 30 miles. It has been raised nearly two feet, and widened to 18 feet. Beyond that, little was done, as labor was not available. A diversion to avoid the double crossing of the Tooshiganga was commenced, but only half finished, the western side not having been touched yet; this probably can be brought under the special division.

Dupchanchia Road—Was raised one-and-a-half feet, and widened to 18 feet. It is now in fair repair, except for a couple of miles near Dupchanchia, where the soil is very bad and runs with heavy rain. It is now under the special division as part of the road to the railway station near Adamdighi.

Nattore Road.—Raised throughout one foot, but not widened, as it was wide enough.

Sherepore Road.—Nothing was done in the way of relief works; the road is for the most part in first-rate order, and requires very little repair.

Sharea Kandee Road.—Raised about one foot as far as Baigonee, seven miles from Bogra; beyond that, a new road was made for a mile and a half, when the old road was again taken up and raised about a foot. For the first five miles the road is fair and passable, but beyond that it is so cut up by khals and small channels from the Brahmaputra, that it never can be any thing but a cold-weather road. It is now under the special division.

CLASS II.

Shikgunge and Burigunge Road.—A good road, 18 feet wide and averaging two and a half high, has been made the whole way, it crosses over large nulla which, in default of bridge, renders it impassable in the rains.

Khetlal and Panitolla.—Sanction for this road was obtained too late, as the rains set in and stopped the work. It would have been a useful road, opening up a large tract of rich country to the railway; only about one mile has been done.

Khetlal and Serhati—A good road, 18 feet wide, has been made to within a couple of miles, of Serhati hat.

Khetlal and Sonamukhi Road—Was completed to within half mile of Sonamukhi with a top width of 18 feet. These three roads do not actually start from Khetlal thana, but from the village of Sankrady, two miles to the east.

Dupchanchia to Gopenathpore.—Completed throughout, with a top width of 16 feet and an average of one and a half feet bank.

Sultangunj to Adamdighi.—Completed as far as Kundgaon; first two miles 16 feet, the remainder only 12 feet.

Nungola to Dargahat.—Completed with a top width of 12 feet.

Burigunj to Dupchanchia.—About four miles, out of a total length of nine miles, completed, 18 feet wide.

Badalgachi to Nowgong.—Only about two miles done, as very little labor was available.

Serpur to Gohail.—Completed throughout, top width to 16 feet.

Matidati Peergunj.—Completed throughout, 16 feet top width, and average three feet of bank.

Nearly all the small water-courses have been bridged temporarily with bamboos, but on each road there is at least one wide khal, which renders them impassable during the rains. They are all now under the special division, and it is proposed to put them into thorough order.

CLASS III.

Sultangunge to Nasipur.—Raised one and a half feet; in good order, but intersected with large khals and nuddees.

Bogra to Nowkhila.—Only some slight repairs were carried out for rice traffic. It is too much cut up by floods to be of any use except during the cold weather.

Gabtola and Modhupore.—Raised one and a half feet as far as Sukhanpukhuria. Very much cut up by floods.

Masthan to Sukhanpukhuria.—Raised in whole way about one foot; a good cold-weather road.

Mokamtolla to Madhupore.—About two miles have been raised one foot, the rest untouched.

Badalgachi to Adamdighi.—About three miles have been raised and widened.

All these roads are now under the special division, and will be thoroughly examined and reported on after the rains.

CLASS IV.

Tanks.—The work done on tanks in Bogra can hardly be considered as of any public utility; they were mostly old tanks containing mud in the bottom, some of which was removed, but it is questionable whether any of them are of any advantage to the villages to which they belong.

Two new tanks were started, one at Sukhanpukhuria and the other at Dhawapara. The former has been dug down to spring-level; it will be a useful work, as there is no other water near, and a large annual fair is held close by.

The Dhawapara tank was not completed for want of labor; it would be useful if finished.

8. *Pubna.*—By Government order No. 257 of the 14th July 1873, a sum of Rs. 15,000 was sanctioned for ordinary road works. In addition to this a special grant of Rs. 20,000 was subsequently sanctioned for famine relief works under Government orders, as communicated in Controller of Public Works Accounts' letter No. 891, dated the 29th January 1874. There was also Rs. 3,672-7 available from local sources, receipts from ferries, &c., and a balance of Rs. 3,689-4-6 remaining unexpended at the close of the preceding year.

It would thus appear that the total amount available for expenditure on road works of this district during the year under report, inclusive of establishment, was Rs. 42,361-11-6.

Of this amount, Rs. 22,007-12-3 was expended on original works, and Rs. 7,781-6-6 on account of repairs, and a further sum of Rs. 228 was expended in purchase and repair of tools, and Rs. 1,198-14-9 on account of establishment required for road works, as well as for collection and management, as detailed at length in the tabular statement already submitted. Most of the works were undertaken for famine relief operations, and the allotments budgetted for have been distributed in consequence.

The total expenditure of the year amounts to Rs. 32,513-12-6, leaving a balance of Rs. 9,846-12 in hand.

Of the original works, the most important was the road from Serajgunge to Chandaikona, which, when completed, will connect that large mart with Bogra and the road system of Central Bengal. On this Rs. 10,540 was expended. The bridges have not been commenced, and there is a gap of some miles in the middle. It is hoped that the road may be completed during this season, temporary bridges being erected. It will be of great service, and even in its present state is found to be much used.

Temporary bridges were built on the Tantibund road at a cost of Rs. 856: these complete a useful work.

A commencement of what is called the Maligacha road, an alternative branch of the Rajshahye road, to be substituted for a part of that work which is being washed away by the Ganges, was commenced at a cost of Rs. 956.

Of the smaller roads and tracks, a branch from the Attaikula road to Gaeshpore village, costing Rs. 100, has been found of much use. Rs. 250 was spent on improving the track from Serajgunge to Ullapara; Rs. 150 on that from Paras to Harrial.

A road from Pubna to Chatmohor was commenced at a cost of Rs. 2,533; one from Sathbaria to Sujanagur at a cost of Rs. 2,400. Rs. 865 was similarly spent on commencing other tracks left incomplete. These works were undertaken to give employment during the scarcity, and are not likely to be finished in the immediate future.

All the existing roads have been repaired.

The following original works and repairs are proposed to be undertaken during ensuing year at an estimated cost of Rs. 33,940 :—

Original Works.

		Rs.	As.	P.
(1)	Road from Pubna to Munshidpore *viâ* Maligacha, to connect the Rajshahye road, a portion of which has been entirely washed away by the river Ganges	8,940	0	0
(2)	Bridges on Tantibund road absolutely necessary	4,000	0	0
(3)	Road from Serajgunge to Chandaikona *viâ* Pangashi, the earth-work of which should be completed and temporary bridges provided to open communication	17,000	0	0
	Total ...	29,940	0	0

Repairs.

(1)	Bhowanipore road—earthwork and turfing	300	0	0
(2)	Rajshahye road—earthwork and turfing	500	0	0
(3)	Bridge-work on Rajshahye road	300	0	0
(4)	Cutting jungles	100	0	0
(5)	Maligacha road	60	0	0
(6)	Road from Pubna to Dhulori—earthwork and cutting jungles ...	400	0	0
(7)	Dagatchee metalled road—earthwork and metalling... ...	790	0	0
(8)	Tantibund road—earthwork and turfing...	780	0	0
(9)	Sujanugur road—earthwork and turfing	50	0	0
(10)	Road from Serajgunge to Wollapara *viâ* Tangrail—earthwork and turfing	270	0	0
(11)	Road from Hurrial *viâ* Tarash to Sherepore—earthwork and turfing	100	0	0
(12)	Road from Wollapara to Goita—earthwork and turfing ...	50	0	0
(13)	Road from Chandaikona to Dhungpara—earthwork and turfing	300	0	0
	Total ...	33,940	0	0

A further sum of Rs. 15,000 has been provided for in the budget for compensation of lands taken for relief works.

Besides this, a sum of Rs. 255 has been budgetted for establishment for collection of revenue, including contingent charges, and Rs. 1,260 for salary and horse allowance of the overseer.

9. The annual accounts are submitted under separate letter of this date.

G. F. E. S. NEILL, *Capt.*, M.S.C.,
Offg. Asst. Secy. to the Govt. of Bengal, P. W. D.

The 27th September 1875.

No. 503.—*Declaration under Section* 6 *of Act X of* 1870 *of the Government of India.*—Whereas it appears to the Lieutenant-Governor of Bengal that land is required to be taken by Government at the public expense for a public purpose, viz. for the site of proposed medical school buildings in the town of Dacca, it is hereby declared that for the above purpose a plot of land measuring, more or less, 7 beeghas 8 cottahs and 5 dhoors of standard measurement, of which 6 beeghas 7 cottahs and 7 dhoors are main lands and 1 beegha and 18 dhoors are chur lands annually inundated by the rise of the river Booreegunga, bounded on the south by the river Booreegunga; on the east by the Baboo Bazar Khal; on the north by the Committeegunge, the house belonging to Moni Mohun Dutt and others, and the land of Rajah Satyanund Ghosal Bahadoor; and on the west by the public road, is required within the aforesaid town of Dacca.

This declaration is made, under the provisions of Section 6 of Act X of 1870, to all whom it may concern.

No. 509.—*Declaration under Section* 6 *of Act X of* 1870 *of the Government of India.*—Whereas it appears to the Lieutenant-Governor of Bengal that land is required to be taken by Government at the public expense for a public purpose, viz. for a Post Office in the village of Giridhi, Zillah Hazareebagh, it is hereby declared that for the above purpose a piece of land measuring, more or less, 10 cottahs according to local (Ramghur) measurement, or 18 cottahs 15·83 chittacks of Government measurement, bounded on the west by Government land for cutcherry building, south by Tikait Sidh Nath Sing's land, east by public road to Puchumba, and north by public road to Doomree, is required within the aforesaid village of Giridhi.

2. This declaration is made, under the provisions of Section 6 of Act X of 1870, to all whom it may concern.

GEO. POTHECARY, C.E.,
Asst. Secy. to the Govt. of Bengal, P. W. D.

The 27th September 1875.

ESTABLISHMENT.

No. 510.—*Notification.*—Baboo Jodonath Roy, Sub-Engineer, Second Grade, attached to the Third Calcutta Division, availed himself of privilege leave granted* to him from the 4th September 1875, afternoon.

* Bengal Government (Public Works Department) Notification No. 414, dated 18th August 1875.

No. 511.—*Appointment.*—Baboo Pussoputty Churn Bose is appointed as Accountant, Fourth Grade, on probation, and posted to the Gya district.

No. 512.—*Transfers.*—Baboo Sreekisto Bose, Accountant, Fourth Grade, from the Backergunge to the Gya district.

No. 513.—Baboo Pussoputty Churn Bose, Probationary Accountant, Fourth Grade, from the Gya to the Backergunge Division.

No. 514.—*Erratum.*—In notification No. 478, dated 11th September 1875, *for* 'First Grade,' *read* 'Second Grade.'

The 28th September 1875.

No. 515.—*Notification.*—The notification No. 42, dated 8th February 1875, ordering Mr. J. Patterson, Temporary Executive Engineer, Fourth Grade, to revert to his permanent rank of Assistant Engineer, First Grade, is cancelled.

G. F. E. S. NEILL, *Captain*, M.S.C.,
Offg. Asst. Secretary to the Govt. of Bengal, P. W. D.

IRRIGATION.

ESTABLISHMENT—NOTIFICATION.

The 22nd September 1875.

No. 365.—*Leave.*—T. T. Naidoo, Sub-Overseer, First Grade, Western Sone Survey Division, is granted privilege leave for two days, under Section 12, Supplement F of the Civil Leave Code, in extension of the leave granted him in the orders marginally noted.

No. 283, dated 26th July 1875.

The 24th September 1875.

No. 366.—*Leave.*—Mr. T. B. Stoney, Executive Engineer, Third Grade (temporary Second Grade), Eastern Sone Division, is granted two years' leave of absence without pay, under Section 9, Supplement F of the Civil Leave Code.

The 25th September 1875.

No. 367.—*Leave.*—Mr. P. Dejoux, Executive Engineer, Fourth Grade, Cement Experiments Division, is granted privilege leave for ten days, under Section 12, Supplement F of the Civil Leave Code, with effect from such date as he may avail himself of it.

The 27th September 1875.

No. 368.—*Notification.*—Mr. H. P. Crane, Assistant Engineer, Second Grade, Buxar Division, returned to duty on the forenoon of the 11th instant from the leave granted him in the orders marginally noted.

No. 282, dated 26th July 1875.

No. 369.—*Leave.*—Baboo Heraloll Mitter, Assistant Engineer, First Grade, Dehree Division, is granted sick leave for five months, under Section 3, Supplement F of the Civil Leave Code, in extension of the leave granted him in the orders marginally noted.

No. 350, dated 12th October 1874.
„ 39, „ 1st February 1875.
„ 93, „ 8th March 1875.
„ 161, „ 26th April 1875.

No. 370.—*Notifications.*—Baboo Huro Churn Doss, Sub-Overseer, First Grade, Eastern Sone Division, returned to duty on the forenoon of the 9th instant from the leave granted him in the orders marginally noted. The unexpired portion of the leave is cancelled.

No. 274, dated 19th July 1875.
„ 301, „ 9th August 1875.

No. 371.—Mr. R. A. Collins, temporary Overseer, Third Grade, Balasore Survey Division, has been permitted to resign the service of Government from the 12th instant.

No. 372.—*Leave.*—Baboo Bhobany Churn Mookerjee, Overseer, First Grade, Eastern Sone Division, is allowed privilege leave for two months, under Section 12, Supplement F of Civil Leave Code, with effect from 1st instant.

No. 373.—*Notification.*—Baboo Gopal Chunder Daw, Supervisor, Second Grade, Northern Drainage and Embankment Division, returned to duty on the forenoon of the 20th instant from the leave granted him in the orders marginally noted.

No. 271, dated 16th July 1875.

No. 374.—*Transfers.*—Mr. N. E. Jennings, temporary Assistant Engineer, First Grade, from the Eastern Sone to the Dehree Division, which he joined on the afternoon of the 15th instant.

No. 375.—Mr. R. D. Ewing, Supervisor, Second Grade, from the Eastern Sone to the Arrah Division, which he joined on the forenoon of the 13th instant.

No. 376.—*Leave.*—Baboo Sreedhone Chunder Sen, Overseer, First Grade, Eastern Sone Division, is granted two months' privilege leave, under Section 12 of Supplement F of the Civil Leave Code, with effect from the afternoon of the 11th instant.

No. 377.—*Notification.*—Baboo Dinonath Bhuttacharjee, Overseer, Third Grade, Eastern Sone Division, returned to duty on the forenoon of the 20th instant from the one month's privilege leave granted him in the orders marginally noted.

No. 339, dated 30th August 1875.
No. 346, dated 11th September 1875.

No. 378.—*Corrigendum.*—In notification No. 357, dated 20th instant, published at page 1191 of the *Calcutta Gazette* of Wednesday last, for the word 'Overseer' read 'Supervisor.'

No. 379.—*Declaration.*—Whereas it appears to the Lieutenant-Governor of Bengal that land is required to be taken by Government at the public expense for a public purpose, viz. for the construction of a bungalow and its out-offices and a nursery in mouzah Kulsai, pergunnah Balubisi, zillah Cuttack, it is hereby declared that for the above purpose a piece of land measuring 4*a.* 2*r.* 6*p.*, more or less, and bounded on the south by branch A from Distributary No. 9 of the 1st Section Taldanda Canal, and on the north, east, and west by lands appertaining to mouzah Kulsai, is required within the aforesaid village.

This declaration is made under the provisions of Section 6 of Act X of 1870 to all whom it may concern.

G. A. SEARLE, *Lieut.-Col.*, S.C.,
Asst.-Secy. to the Govt. of Bengal,
in the P. W. D., Irrigation Branch.

HIGH COURT NOTICES.

Circular Orders by the High Court of Judicature at Fort William in Bengal.

General Letter No. 1.

Dated Calcutta, the 27th August 1875.

HIGH COURT.
ENGLISH DEPARTMENT.
(*Civil.*)

As considerable misconception has been found to exist upon the point, the Court request that you will inform pleaders, who are candidates for the subordinate judicial service, that the formal enrolment of name immediately on qualification as B. L. or Pleader of the higher grade, gives of itself no claim whatever to be selected, even though a letter intimating that a name has been registered, or the like, may have been received.

Circular Order No. 10.

Dated Calcutta, the 7th September 1875.

HIGH COURT.
ENGLISH DEPARTMENT.
(*Civil.*)

THE Court is pleased to declare that the provisions of the first portion of paragraph 5 of Circular Order No. 2, dated 26th January 1874, (which, for facility of reference, is reproduced on the margin) are equally applicable to the Statements A. and C., and to determine that, when a suit or miscellaneous case is transferred from one Court to another, the date of the transfer by the one Court shall be considered for the purposes of the civil annual and quarterly returns to be the date of its receipt by the other.

"Statement B. Whenever the columns shewing cases received 'by transfer,' under each of the several classes differ from the corresponding columns for cases *disposed of* 'by transfer,' an explanation of the discrepancy should be given in the column of remarks."

Circular Order No. 11.

Dated Calcutta, the 10th September 1875.

HIGH COURT.
ENGLISH DEPARTMENT.
(*Civil.*)

ON the representation of the High Court, and at the instance of His Honor the Lieutenant-Governor, His Excellency the Viceroy and Governor-General in Council has been pleased to determine* that Munsifs shall in future be addressed in official correspondence as "Rai Bahadur" if Hindoos, and "Khan Bahadur" if Mahomedans.

2. It is to be clearly understood that the titles are in no way personal, and will cease to be held when office is vacated.

3. The forms of address now enjoined supersede those prescribed in the Sudder Court's Circular No. 9, dated 6th July 1838, so far as Munsifs are concerned.

* *Vide* letter from Secretary to Government of India (Foreign Department), No. 2312P., dated 21st August 1875.

Circular Order No. 12.

Dated Calcutta, the 11th September 1875.

HIGH COURT.
ENGLISH DEPARTMENT.
(Civil.)

AT the instance of His Honor the Lieutenant-Governor, the Court is pleased to direct that petitions in the Nagri character be accepted by Civil Courts equally with those in Urdu.

2. Judges of Civil Courts of every grade in the province of Behar are enjoined to see that their clerks make themselves acquainted as soon as possible with the Nagri character where they do not already know it. The Court will expect Judges to be firm in resisting prejudices or passive opposition in the matter, and it is requested that the progress made be specially reported on in the next Annual Report.

W. M. SOUTTAR, *Registrar.*

TREASURY NOTICE.

BABOO BOGOLA PROSSONO MOZOOMDAR, Sub-Deputy Collector, has been placed in charge of the Noakholly Collector's Treasury, and authorized to draw bills on other treasuries.

E. E. LOWIS, *Commissioner.*

COMMISSIONER'S OFFICE, CHITTAGONG, the 24th September 1875.

EDUCATIONAL NOTICES.

Orders by the Vice-Chancellor and Syndicate of the Calcutta University.

Mr. H. Woodrow having resigned, Mr. W. G. Willson is appointed to officiate as Registrar.

Mr. Woodrow made over, and Mr. Willson received, charge of the office of Registrar on the afternoon of this day.

H. WOODROW, *Offg. Registrar.*

SENATE HOUSE, the 20th September 1875.

Two months' privilege leave has been granted to Baboo Probhat Chunder Sein, Additional Deputy Inspector of Schools at Jamalpore, in the District of Mymensing, from the commencement of the Dusserah vacation.

F. B. PEACOCK, *Offg. Commissioner.*

AN examination for the Certificate of reasonable expectation of passing the B. A. Examination will be held at the Office of the Inspector of Schools, Presidency Circle, No. 22, Chowringhi Road, on the 22nd November, and following days.

Candidates must be *bonâ fide* teachers of known schools in the Presidency Circle, and must produce proof of their length of service for two years as teachers; or, if they have not completed the two years of service as teachers, they must show that they have completed the two years from passing the First Arts Examination partly as students in a college and partly as teachers of such known schools.

Failed students of the last year will also be admitted into the Examination.

A fee of Rs. 5 will be required.

A written application, giving the particulars required by the University, must be sent to the Inspector previously.

By order of the Officiating Inspector of Schools, Presidency Circle,

CALCUTTA, the 31st August 1875. JAYA GOPAL RAY, *Head Clerk.*

NOTIFICATION.

No. 1033B.

IT is hereby notified that the Calcutta Custom House will be open during the Doorga Poojah holidays for the transaction of business as usual on the following dates:—

October 4th
" 5th
" 13th
" 14th
" 15th

Any persons having payments to make on those dates are informed that they must deposit with the Collector of Customs, by noon of October 2nd, either a receipt or guarantee from the Bank of Bengal for such a specific amount as will cover the payments which would,

under ordinary circumstances, be made on those days; on which no cash can be received on any account

The conditions respecting the additional expenditure required for keeping open the Custom House on those dates will be duly notified hereafter.

By order of the Member in charge,

W. H. GRIMLEY, *Offg. Secretary.*

BOARD OF REVENUE, L. P., FORT WILLIAM, the 13th September 1875.

Statement showing the importation of Salt (private property), in bond and afloat on River Hooghly, subject to Customs duty, on 16th September 1875

	Government Golas.	Private Golas	Afloat.	Total
	Mds.	Mds.	Mds.	Mds.
Liverpool Punga ...	13,75,578	...	1,86,906	15,62,484
French Kurkutch ...	2,334	...	21,984	24,318
Italian Punga ...	58,285	...	.....	58,285
Italian Kurkutch ...	1,01,653	...	.....	1,01,653
Malabar Kurkutch ...	23,194	.	. ..	23,494
Bombay Kurkutch ...	1,22,259	...	.....	1,22,259
Madras Kurkutch ...	1,81,019	...	52,598	2,33,617
Coconada Kurkutch ...	7,370	...	.. ..	7,370
Arabian and Persian Gulfs Kurkutch and Muscat Rock ...	1,10,242		1,54,248	2,64,190
Tuticorin Kurkutch ..	23,06[illegible]	...	..	23,068
Total ...	20,05,302	...	4,15,736	24,21,038

By order of the Board of Revenue, L. P.,

CALCUTTA CUSTOM HOUSE, the 22nd September 1875. J. D. MACLEAN, *Offg. Collector of Customs.*

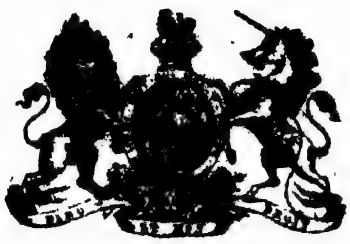

The Calcutta Gazette.

WEDNESDAY, SEPTEMBER 29, 1875.

PART I A.

Orders and Notifications by the Government of India.

The following orders, issued by the Government of India in the Home Department, are republished for general information :—

No. 806.—*Simla, the* 14*th September* 1875.—*Notifications.*—*Establishments.*—Six months' extension of furlough has been granted by Her Majesty's Secretary of State for India to the Hon'ble W. Ainslie, a Judge of the High Court of Judicature at Fort William in Bengal.

No. 585.—*The* 11*th September* 1875.—*Medical.*—Third Grade Assistant Surgeon Nando Lal Sarkar is dismissed from the service of Government from the date on which he was relieved of his temporary appointment at Saugor.

The following order, issued by the Government of India in the Financial Department, is republished for general information :—

No. 3478.—*Simla, the* 17*th September* 1875.—*Leave and Allowances.*—The Governor-General in Council directs that the following be inserted as Rule 2 under Section 5 of Supplement F to the Civil Leave Code :—

2. Leave on medical certificate counts as service for leave on private affairs.

The following order, issued by the Government of India in the Military Department, is republished for general information :—

No. 938.—*Simla, the* 16*th September* 1875.—The services of Surgeon L. R. Dawson, of the Medical Department, are placed temporarily at the disposal of the Government of Bengal.

R. L. Mangles,
Offg. Secy. to the Govt. of Bengal.

The Calcutta Gazette.

WEDNESDAY. SEPTEMBER 29, 1875.

PART II.

Advertisements.

[N.B.—Advertisements, Notices, &c., intended for insertion in this part of the Gazette cannot be received after Noon on Monday.]

Commissioners for making Improvements in the Port of Calcutta.

NOTICE.

UNDER SECTION 69 OF ACT V (B.C.) OF 1870.

THE following Packages, landed at the Jetties from the undermentioned ships, have been removed to the Commissioners' Import Warehouse, where they remain at the risk and expense of the owners. If not cleared within two months from the date stated against each item, they will be sold under Section 72 of the said Act.

Date of removal to Import Warehouse.	Number, Mark, and Description.	Consignees.	Ships.
1875.			
Sept. 24	1 Case, 251 in a diamond, C & Co. top ...	Order ...	Ship Duke of Athole.
,, 24	31 Packages, D D & S in a diamond ...	Ditto ...	Ditto.
,, 24	24 Cases, D S & Co. in a block ...	Ditto ...	Ditto.
,, 24	9 Bundles Buckets, D D & S ...	Ditto ...	Ditto.
,, 24	11 Cases, F R & Co. in a diamond ...	Ditto ...	Ditto.
,, 24	26 Cases, G C K ...	Ditto ...	Ditto.
,, 24	358 Bundles Buckets, G D K ...	Ditto ...	Ditto.
,, 24	2 Cases, H R ...	Hafez Rohimoolah ...	Ditto.
,, 24	6 Bundles Sheet Iron, K ...	Order ...	Ditto.
,, 24	1 Case, J S & Co., with C below in a diamond ...	Young, Gray & Co...	Ditto.
,, 24	1 Cask, K M P in a diamond, F T B & Co. below ...	Order ...	Ditto.
,, 24	1 Case, M C with R K below in a diamond ...	Ditto ...	Ditto.
,, 24	6 Casks, M N in a diamond ...	Ditto ...	Ditto.
,, 24	1 Cask, M N in a diamond, B top ...	Ditto ...	Ditto.
,, 24	4 Bundles Buckets, no mark ...	Ditto ...	Ditto.
,, 24	100 Boxes Candles, P. & Co. ...	Ditto ...	Ditto.
,, 24	1 Cask, 590 in a block, R B top ...	Ditto ...	Ditto.
,, 24	91 Bundles Sheet Iron, J A B ...	Ditto ...	Ship Glenesk.
,, 24	1 Bundle Sheet Iron, no mark ...	Ditto ...	Ditto.
,, 24	180 Bundles Nailrod Iron, K M S ...	Ditto ...	Ditto.
,, 24	1 Round Bar, no mark ...	Ditto ...	Ditto.
,, 24	2 Flat Bars, no mark ...	Ditto ...	Ditto.
,, 22	4 Cases, 158 in a diamond, A. B. & Co. outside ...	Ditto ...	S. S. Duke of Buccleuch.
,, 22	2 Cases, 177 in a diamond, A. B. & Co. outside ...	Ditto ...	Ditto.
,, 22	1 Case, 156 in a diamond, A. B. & Co. outside ...	Ditto ...	Ditto.
,, 22	15 Packages, B C D ...	Ditto ...	Ditto.
,, 22	8 Packages, B T C in a diamond, N T below ...	W. Magor & Co. ...	Ditto.
,, 22	5 Packages, B M in a diamond ...	Order ...	Ditto.
,, 22	1 Case, B ...	Ditto ...	Ditto.
,, 22	4 Packages, B M, with N below in a diamond ...	Ditto ...	Ditto.
,, 22	1 Case, B N D, with N below in a diamond ...	Ditto ...	Ditto.
,, 22	5 Cases, B T C in a diamond, B below ...	W. Magor & Co. ...	Ditto.
,, 22	3 Casks, B. D. & Co. in a diamond, F T B & Co. below ...	Order ...	Ditto.
,, 22	1 Case, B K in a diamond ...	Ditto ...	Ditto.
,, 22	7 Cases, C with C and R below ...	Cuthbertson, Harper & Co. ...	Ditto.

Date of removal to Import Warehouse.	Number, Mark and Description.	Consignee.	Ships.
1875.			
Sept. 22	1 Cask, C in a diamond	J. Corfield & Co. ...	S. S. Duke of Buccleuch.
,, 22	1 Case, D S & A S in a diamond, P. T. B. & Co. below	Order ...	Ditto.
,, 22	2 Cases, D. M. & Co. in a diamond, P B below	Ditto ...	Ditto.
,, 22	1 Case, E O K in a diamond	Ditto ...	Ditto.
,, 22	1 Case, G B in a diamond ...	Ditto ...	Ditto.
,, 22	1 Case, Honorable G. Gordon Morris	Addressed	Ditto.
,, 22	1 Cask, Gill & Co.	Ditto ...	Ditto.
,, 22	58 Cases, Gill & Co. in a block	Order	Ditto.
,, 22	1 Case, G S B in a diamond, C below ...	Ditto ...	Ditto.
,, 22	50 Cases, H. [illegible] & Co. ...	Ditto ...	Ditto.
,, 22	1 Case, H A, with C below ...	Ditto ...	Ditto.
,, 22	10 Bundles Iron, no mark ...	Ditto ...	Ditto.
,, 22	2 Angle Bars, no mark ...	Ditto	Ditto.
,, 22	8 Packages, 675 in a diamond, J. O. & Co. outside ...	Ditto ...	Ditto.
,, 22	1 Case, 711 in a diamond, J. O. & Co. outside ...	Ditto ...	Ditto.
,, 22	255 Cases, G. F. Kellner & Co. ...	Addressed	Ditto.
,, 22	1 Case, K in a diamond	Macneil & Co.	Ditto.
,, 22	2 Cases, K M P in a diamond ...	Order	Ditto.
,, 22	2 Cases, K D P	Ditto	Ditto.
,, 22	1 Bale, K C in a diamond, F. T. B & Co. below	Ditto	Ditto
,, 22	1 Case, 218 in a diamond, M. C. & Co. below	Ditto ...	Ditto.
,, 22	4 Cases, 209 in a diamond, M. C. & Co. below	Ditto	Ditto.
,, 22	1 Case, 5 in a diamond, M. C. & Co. below	Ditto	Ditto.
,, 22	1 Case, Mrs. Macallister	Addressed	Ditto.
,, 22	1 Case, 221 in a diamond, M. C. & Co. below ...	Order	Ditto.
,, 22	1 Cask, M N K in a diamond, C below	Ditto ...	Ditto.
,, 22	2 Cases, N S B in a diamond, C below	Ditto	Ditto.
,, 22	2 Casks, 50 in a diamond, N N M outside	Ditto	Ditto.
,, 22	A quantity of Perforated Zinc Sheets, no mark	Ditto ...	Ditto
,, 22	3 Packages, Oude and Rohilcund Railway	Addressed	Ditto.
,, 22	11 Packages, L. C. Probyn, Esq.	Ditto ...	Ditto
,, 22	1 Case, Rev. G. C. Peake	Ditto ...	Ditto
,, 22	1 Case, P B, with B. L. & Co. in a triangle ...	Order ...	Ditto.
,, 22	1 Roll Leather, R C in a diamond	Ditto	Ditto.
,, 22	2 Casks, R L M ...	Ditto ...	Ditto.
,, 22	2 Cases, Messrs. Robert & Charriol ...	Addressed	Ditto.
,, 22	1 Case, 949 in a block, R B top	Order	Ditto.
,, 22	2 Casks, S in a diamond ...	Ditto	Ditto.
,, 22	12 Cases, T N P	Ditto ...	Ditto.
,, 22	2 Cases, T E B with P B below	Ditto	Ditto
,, 22	4 Packages, 186 in a diamond, S C D top & W. H & Co. below ...	Ditto	Ditto.
,, 22	1 Case, G. W. W. & Co., separated by a cross in a block ...	Ditto	Ditto.
,, 22	1 Sample Parcel, Messrs. Huber & Co ...	Addressed	Ditto
,, 22	1 Sample Parcel, M in a diamond, D top & L below	Order	Ditto
,, 22	1 Sample Parcel, Bell	Schoene, Kilburn & Co. ...	Ditto.
,, 22	1 Case, E & O, with S B below	Order	Ditto.
,, 20	80 Bundles Corrugated Iron, G R	Ditto	S. S. City of Cambridge.
,, 20	3 Kegs, H ...	Ditto ...	Ditto.
,, 20	1 Case, H M H B in a diamond, W C top & K below ...	Ditto ...	Ditto.
,, 20	1 Case, Hargeelall, with P. W. N. & Co. below, Delhi	Addressed	Ditto.
,, 20	7 Packages, S D K N in a diamond, W C S K outside	Order	Ditto
,, 20	3 Cases, S. K. C., broad arrow	Ditto	Ditto.
,, 20	1 Case, Superintendent of Stores, Indian Store Department	State Railway	Ditto.
,, 20	1 Sample Parcel, G S H in a diamond, & G G V in a diamond	Order ...	Ditto.
,, 20	1 Case, no mark, or A	Ditto	Ditto.
,, 23	1 Case, B L D R in a diamond, W C S K outside ...	Ditto ...	S. S. City of Canterbury.
,, 23	2 Cases, B M G in a diamond ...	Ditto ...	Ditto.
,, 23	1 Case, P. R Buchanan, care of Colvin, Cowie & Co.	Colvin, Cowie & Co.	Ditto.
,, 23	1 Case, T Barker ...	Addressed ...	Ditto.
,, 23	5 Cases, D. S. & Co. in a triangle, M below	Dwarke N. Sen	Ditto.
,, 23	4 Cases, E M B in a diamond, W C S K outside ...	Order ...	Ditto.
,, 23	4 Cases, G D N M in a diamond, W C S K outside ...	Ditto ...	Ditto.
,, 23	3 Cases, G L D D in a diamond, W C S K outside.	Ditto ...	Ditto.
,, 23	1 Case, H M B D in a diamond, W C S K outside.	Ditto ...	Ditto.
,, 23	6 Bars Flat Iron, no mark	Ditto ...	Ditto.
,, 23	1 Bar Angle Iron, no mark	Ditto ...	Ditto.
,, 23	1 Case, J F L, with S. J F. & Co. below ...	Schoene, Kilburn & Co. ...	Ditto.
,, 23	2 Packages, K R S N in a diamond, W C S K outside	Order ...	Ditto.

Date of removal to Import Warehouse.	Number, Mark, and Description.	Consignees.	Ships.
1875.			
Sept. 23	5 Packages, K N L M in a diamond, W C S K outside	Order ...	S. S. City of Canterbury.
,, 23	3 Cases, K S R S in a diamond, W C S K outside...	Ditto ...	Ditto.
,, 23	12 Kegs, K & L	King and Lockhead	Ditto.
,, 23	24 Packages, L M S L in a diamond, W C S K outside	Order ...	Ditto.
,, 23	3 Cases, L N R D in a diamond, W C S K outside	Ditto ...	Ditto.
,, 23	2 Cases, L C M in a diamond	Ditto ...	Ditto.
,, 23	2 Cases, M L B in a diamond	Ditto ...	Ditto.
,, 23	1 Casting, no mark	Ditto ...	Ditto.
,, 23	2 Packages, P in a triangle, A P top, or P and S C...	Ditto ...	Ditto.
,, 23	150 Kegs, R L M	Ditto ...	Ditto.
,, 23	11 Cases, S. & Co.	Ditto ...	Ditto.
,, 23	7 Packages, S L B D in a diamond, W C S K outside	Ditto ...	Ditto.
,, 23	5 Cases, S D K N in a diamond, W C S K outside	Ditto ...	Ditto.
,, 23	9 Cases, S. K. & Co. with S. L. & Co. below ...	Ditto ...	Ditto.
,, 23	3 Cases, S B and S in a block, N F outside, Agra ...	Ditto ...	Ditto.
,, 23	1 Cask, Dr. M. Thomson, Thomson College, Roorkee	Addressed ...	Ditto.
,, 23	2 Cases, W. L. A.	W. L. Atkinson ...	Ditto.
,, 23	2 Cases, W C M in a diamond	Order ...	Ditto.
,, 23	25 Bars Flat Iron, no mark	Ditto ...	S. S. Chyebassa.
,, 23	1 Bar Half-round Iron, no mark	Ditto ...	Ditto.
,, 23	1 Bar Angle Iron, no mark	Ditto ...	Ditto.
,, 23	19 Bundles Round Iron, no mark	Ditto ...	Ditto.
,, 23	20 Bundles Square Iron, or [8], no mark	Ditto ...	Ditto.
,, 27	1 Bundle Round Iron, no mark	Ditto ...	Ditto.

CALCUTTA, the 27th September 1875. (401—1) D. SCOTT, *Offg. Vice-Chairman.*

Hooghly Floating Bridge.

Weekly Statement of Receipts from Local Traffic.

	Foot Passengers.		Vehicles, &c.		Total.	Remarks.
	Calcutta to Howrah.	Howrah to Calcutta.	Calcutta to Howrah.	Howrah to Calcutta.		
	Rs. A. P.	Rs. A. P.	Rs. A. P.	Rs. A. P.	Rs. A. P.	
For 37 weeks ending 16th September 1875	17,790 7 6	17,126 6 9	18,268 3 6	15,640 4 0	68,815 5 9	
For the week ending 23rd September 1875	466 11 9	472 8 9	427 3 3	370 1 6	1,755 9 3	
Total ...	18,257 3 3	17,598 15 6	18,695 6 9	16,019 5 6	70,570 15 0	

The 27th September 1875. (400—1) By order of the Commissioners, G. H. SIMMONS, *Secretary.*

Statement of the Affairs of the Bank of Bengal for the week ending 21st September 1875.

LIABILITIES.	Rs. A. P.
Proprietors' Capital, paid-up	2,20,00,000 0 0
Reserve Fund	18,04,335 13 1
General Treasury Balance at Head Office ... Rs. 2,20,70,216 1 7	4,11,43,013 14 4
General Treasury Balance at Branches ... ,, 1,90,72,797 12 9	
Other Deposits at Head Office and Branches ...	2,29,62,027 10 9
Bank Post Bills, &c.	9,10,780 3 11
Sundries	6,32,186 4 4
Total ...	8,94,52,323 14 5

ASSETS.	Rs. A. P.
Government Securities	1,63,73,011 7 4
Loans on Government Securities, &c., at Head Office and Branches	67,75,944 3 0
Accounts of Credit on Government Securities, &c., at Head Office and Branches ...	77,88,239 2 0
Mercantile Bills discounted at Head Office and Branches	1,45,41,053 11 1
Dead Stock	19,58,690 5 7
Stamps	10,682 13 0
Balances with other Banks	5,24,627 8 3
Sundries	1,38,502 12 5
Bullion	64,861 1 3
	4,72,76,702 15 11
Cash and Currency Notes at Head Office ... Rs. 2,06,81,348 14 3	4,21,75,620 14 6
Cash and Currency Notes at Branches ... ,, 2,14,94,272 0 3	
Total ...	8,94,52,323 14 5

By order of the Directors,
R. HARDIE,
Secretary and Treasurer.

BANK OF BENGAL,
Calcutta, the 23rd September 1875.

(399—1)

☞ The following books may be had from the office of Superintendent, Government Printing, No. 8, Hastings Street. No orders can be attended to, unless accompanied by a remittance. When postage stamps are forwarded, one anna additional should be sent for every rupee's worth of stamp for discount in exchanging them for cash. Service labels are not received.

Books required on the public service are only supplied when authorized by the Department under whose orders they are published.

Now ready,

32mo. super royal, with numerous plates, roan morocco and clasp, lettered.

Carbine and Rifle Exercises and Musketry Instruction; also Regulations regarding Ranges, Appliances, Arms, and Ammunition, &c., for the Cavalry and Infantry of the Native Army in India. Revised 1875. *Price, Rs.* 2-4; *packing and postage,* 4 *annas.*

Public Works Department Classified List, corrected up to 1st April 1875. *Price, Rs.* 2; *packing and postage,* 4 *annas.*

Rules for the Qualification, Admission, and Enrolment of Pleaders and Mooktears in Mofussil Courts. *Price,* 4 *annas; by post,* 5 *annas.*

Rules for Admission of Vakeels in the High Court. *Price* 4 *annas; by post,* 5 *annas.*

New authorised edition corrected up to 1st December 1873; *royal* 8*vo., limp covers, with every alternate page blank for entering notes and alterations.*

The Civil Pension Code. *Price, Re.* 1-4; *packing and postage,* 4 *as.*

The Acting Allowance Code. *Price As.* 8; *packing and postage,* 2 *as.; or*

The Civil Pension; Leave, and Acting Allowance Codes bound in one vol. *Price, Rs.* 2-8; *packing and postage,* 8 *as.*

A Report on the Expedition to Western Yunan *vid* Bhamo. By John Anderson, M.D., Medical Officer and Naturalist to the Expedition. *Price, Rs.* 8; *packing and postage,* 14 *as.*

Report of the Commissioners appointed by the Government of India to inquire into the Origin, Nature, &c., of Indian Cattle Plagues. With Appendices. Calcutta, 1871. Fol. pp. XXX and 999, with Maps. *Price, Rs.* 10; *packing and postage, Rs.* 2.

Selections from Unpublished Records of Government for the years 1748 to 1767 inclusive. Relating mainly to the social condition of Bengal. With a Map of Calcutta in 1784. By the Rev. J. Long, Member of the Government Record Commission. *Price, Rs.* 5; *packing and postage* 1 *Re. extra.*

Selections from Calcutta Gazettes of the years 1816 to 1823 inclusive, showing the political and social condition of the English in India upwards of fifty years ago. By Hugh David Sandeman, C. S., Accountant-General, Bengal, and Member of the Record Commission. *Volume I, Rs.* 3, *and Volumes II, III, IV, and V, at Rs.* 5 *each; packing and postage, Re.* 1 *extra.*

Revised (Indian) Army Regulations, Regulations and Orders for the Army of the Bengal Presidency. Published by authority. Royal 8vo., cloth boards. *Price, Rs.* 4; *packing and postage, Re.* 1. *Interleaved copy, Rs.* 5; *packing and postage, Re.* 1-12.

The Thanatophidia of India, being a description of the Venomous Snakes of the Indian Peninsula, with an Account of the influence of their Poison on Life, and a Series of Experiments. By J. Fayrer, M.D., C.S.I., F.R.S.E., Honorary Physician to the Queen, Surgeon-Major, Her Majesty's Bengal Army, Professor of Surgery and Senior Surgeon in the Calcutta Medical College and its Hospital, Fellow of the University of Calcutta, and late President of the Asiatic Society of Bengal. *Price, Rs.* 30 *per copy; packing and postage, Rs.* 2-4.

Book of Forms referred to in the above. Foolscap folio, enclosed in stiff covers. *Price, Rs.* 2; *packing and postage, Re.* 1-8.

The older Statutes in force in India, edited, with Notes and an Index, by Whitely Stokes, Esq. *Price, Rs.* 5; *packing and postage,* 3 *annas.*

A Collection of Statutes relating to India, passed between the years 1855 and 1870, both inclusive, being a Supplement to the Law relating to India and the East India Company, fifth edition, edited, with an Index to the Statutes relating to India not expressly repealed in August 1867, by Whitely Stokes, Esq. *Price, Rs.* 10; *packing and postage* 12 *annas.*

Vocabulary of Ordnance Stores, for adop- tion throughout British India: prepared, under the orders of the Government of India, by Ensign J. Tanner, Deputy Assistant Commissary, Bengal Ordnance Department, and rated in the Office of the Examiner of Ordnance Accounts, Fort William. *Price, Rs.* 6; *packing and postage, Re.* 1-8 *extra.*

The Hymns of the Rig-Veda, in the Samhita and Pada Text, by Professor F. Max Müller, M.A., in two Volumes. *Price Rs.* 24; *packing and postage, Re.* 1-12.

*** The Rig-Veda, the oldest book of Indian literature, has very properly been made one of the principal class-books for those who study Sanskrit in the schools and colleges in India, and though at present a scholarlike knowledge of the Vedic hymns is in the examinations required of the more advanced students only, yet, as soon as editions, translations, grammars, and dictionaries shall have rendered the study of these ancient documents more accessible, I doubt not that the time will come when no one in India will call himself a Sanskrit scholar who cannot construe the hymns of the ancient Rishis of his country.—*Extract from Preface.*

The Acts of the Government of India from 1854 to date, with Indexes and Lists of Titles, each separately available.

In 3 *parts, foolscap folio.*

I.—Correspondence relating to the Famine in Bengal and Behar, from October 1873 to May 1st, 1874.

II.—Special Narrative of the Drought in Bengal and Behar, 1873-74, together with Minutes by the Hon'ble Sir Richard Temple, K.C.S.I.

III.—Papers relating to the Famine in Bengal and Behar.

Price, Rs. 2-8 *per vol.; packing and postage, Re.* 1-4 *extra per vol.*

Report on the production of Tobacco in India. By J. E. O'Connor. *Price, Re.* 1-8; *packing and postage,* 8 *annas.*

Cultivation of Silk in India—some account of Silk in India, especially of the various attempts to encourage and extend sericulture in that country. Compiled by J. Geoghegan, Under-Secretary to the Government of India, Department of Revenue, Agriculture, and Commerce. Foolscap folio, in stiff cover. *Price, Rs.* 2; *packing and postage,* 7 *annas.*

Report on the Fresh Water Fish and Fisheries of India and Burmah. By Surgeon-Major Francis Day, F.L.S. & F.Z.S., Inspector-General of Fisheries in India. *Price, Rs.* 2; *packing and postage,* 10 *annas extra.*

Published by Authority.

Royal 8vo., illustrated with numerous Maps, cloth, lettered.

A Record of the Expeditions undertaken against the North-West Frontier Tribes: compiled from the Military and Political Despatches, Lieutenant-Colonel McGregor's Gazetteer, and other official sources, by Lieutenant-Colonel W. H. Paget, Commandant, 5th Punjab Cavalry *Price, Rs.* 5; *packing and postage, Re.* 1.

Code of Regulations for the Public Works Department. Third edition, revised and corrected up to 1st January 1870. *Price, Rs.* 4; *packing and postage, Re.* 1 *extra: interleaved copies, Rs.* 5; *packing and postage, Re.* 1-6.

8vo., cloth.

Reports on Forest Management in Germany, Austria, and Great Britain, by Captain Campbell Walker, F.R.G.S., Staff Corps, Deputy Conservator of Forests, Madras; with Extracts from Reports by Mr. Gustav Mann, Mr. Ross, and Mr. T. W. Webber; and a Memo. by D. Brandis, PH.D., Inspector-General of Forests. *Price, Rs.* 3; *packing and postage,* 6 *annas.*

Just reprinted.

Second Report on the Provinces of Ye, Tavoy, and Mergui, on the Tenasserim Coast, by J. W. Helfer, M.D. *Price, Re,* 1; *packing and postage,* 4 *annas extra.*

Rules and Forms for Revenue Accounts of State Railways. *Price, Rs.* 3; *packing and postage, Rs.* 2-8.

Office of Superintendent of Government Printing, No. 8, Hastings Street, Calcutta.

New Criminal Procedure Code.

OFFICERS under the Bengal Government, who wish to have copies of the New Criminal Procedure Code *on sale*, are requested to apply to the Superintendent of Government Printing, Calcutta.

Central Provinces' Gazetteer.

EDITION OF 1870 in one VOL.

A LIMITED number of the above work, strongly bound in cloth, octavo size, for sale at Rs. 12 per vol., exclusive of postage charge. Apply to—

MESSRS. THACKER, VINING, *Bombay,*
MESSRS. THACKER, SPINK & Co., *Calcutta,* or
SUPDT., CHIEF COMMR.'s OFFICE, *Nagpúr.*

For Sale.

AT the Meteorological Office, No. 2, Church Lane, the following official publications:—

Meteorological Report of		1867	...	Rs.	0 12	per copy.
Ditto	ditto	1868	...	„	1 8	„
Ditto	ditto	1869	...	„	2 4	„
Ditto	ditto	1870	...	„	2 6	„
Ditto	ditto	1871	...	„	2 8	„
Ditto	ditto	1872	...	„	3 0	„
Ditto	ditto	1873	...	„	3 0	„
Ditto	ditto	1874	...	„	3 0	„
Administration Report of		1870-71	...	„	0 4	„
Ditto	ditto	1871-72	...	„	0 4	„
Ditto	ditto	1872-73	...	„	0 4	„
Ditto	ditto	1873-74	...	„	0 4	„
Ditto	ditto	1874-75	...	„	0 4	„
A table of the average monthly and annual rainfall at 98 Stations in Northern India			...	„	0 4	„
Report of the Midnapore and Burdwan cyclone of the 15th and 16th October 1874			...	„	2 8	„

The above are also to be obtained at the same prices at Messrs. Thacker, Spink & Co., No. 5, Government Place.

W. J. WILLSON, *Offg. Meteorological Reporter to the Govt. of Bengal.*

CALCUTTA, the 26th August 1875.

Publications for Sale at the Bengal Secretariat Press.

The Bengal Administration Report for 1873-74. *Price, Rs.* 4; *postage* 10 *annas.*

The Bengal Administration Report for 1872-73. *Price, Rs.* 7-8; *postage, Re.* 1-4.

Map of Bengal, 1873. *Price, if taken with the Report, Re.* 1.

Map of Bengal, 1873, separately. *Price, Rs.* 2; *postage* 2 *annas.*

Report on the Census of Bengal, 1872. By H. BEVERLEY, ESQ., C.S., Registrar-General of Bengal. *Price Rs.* 10; *postage Re.* 1-2.

Act VII (B.C.) of 1873 (Labor Districts Emigration), the Government Resolution thereon, and the Rules and Forms under the Act, bound up together in pamphlet form. *Price,* 8 *annas per copy, or, including postage,* 10 *annas.*

Ditto ditto in Bengali. *Price,* 8 *annas per copy, or, including postage,* 10 *annas.*

Rules for the Sale of Waste Lands. *Price,* 4 *annas, or, including postage,* 5 *annas.*

Papers Regarding the Tea Industry in Bengal. *Price, Rs.* 3; *postage* 5 *annas.*

Report on the Cultivation of, and Trade in, Jute in Bengal, and on Indian Fibres available for the Manufacture of Paper; with Map. By HEM CHUNDER KERR, Deputy Magistrate, on special duty. *Price, Rs.* 8; *postage* 11 *annas.*

A Report on the District of Jessore: its Antiquities, its History, and its Commerce. (Second Edition, Revised and Corrected). By J. WESTLAND, ESQ., C.S., late Magistrate and Collector of Jessore. *Price, Rs.* 3; *postage* 6 *annas.*

Selection of Papers regarding the Hill Tracts between Assam and Burmah, and on the Upper Brahmapooter. *Price, Rs.* 5; *postage* 8 *annas.*

Selections from Divisional and District Annual Administration Reports, 1872-73, with the Government Resolutions on them. *Price, Rs.* 5; *postage* 12 *annas.*

Progressive Colloquial Exercises in the Lushai Dialect of the Dzo or Kuki Language. With Vocabularies and Popular Tales (notated). By Captain THOMAS HERBERT LEWIN, B.S.C., Deputy Commissioner, Chittagong Hills. *Price, Rs.* 6; *postage* 5 *annas.*

Selections from the Supplement to the *Calcutta Gazette,* 1871 *to* 1874. *Price, Rs.* 2-8; *postage* 6 *annas.*

Report on the Effects of Artificial Respiration, Intravenous Injection of Ammonia, and Administration of various Drugs, &c., in India and Australian Snake-poisoning; and the Physiological, Chemical, and Microscopical Nature of Snake-poisons. By the Commission appointed to investigate the subject. *Price, Rs.* 3; *postage* 7 *annas.*

Rules for the Guidance of Officers in the Opium Department. *Published by authority of the Board of Revenue, Lower Provinces. Price, Rs.* 3; *postage* 4 *annas.*

Horsburgh's Indian Sailing Directory, for the guidance of Commanders of Steamers and Sailing Vessels.

Part I, containing the East Indies and interjacent Ports of Africa and South America. Revised, Extended, and Illustrated, with Charts of Winds, Currents, Passages, Variations, and Tides. By COMMANDER ALFRED DUNDAS TAYLOR, F.R.G.S., Late Indian Navy. *Price Rs.* 16; *postage* 15 *annas.*

The Quarterly Civil List for Bengal, corrected up to the 1st of July, 1875. *Price, Rs.* 3, *postage* 8 *annas.*

Apply to E. M. LEWIS, Bengal Secretariat Press, 29, Chowringhee Road, Calcutta.

Rates of Subscription to the Calcutta Gazette

Payable in advance.

For one year	without postage	...	Rs.	15 0	0
Ditto	with postage	...	„	20 0	0

Bengali Government Gazette

For one year,	without postage	...	Rs.	10 0	0
Ditto,	with postage	...	„	12 8	0

When Postage Stamps are remitted in payment of subscription, half an anna in the rupee should be added for discount.

LOST CURRENCY NOTES.

THE following Currency Notes of the Government of India, Calcutta Circle, are stated to have been lost, and payment of their value has been claimed by the persons whose names are placed against the numbers; any other person having these Notes in his possession, or claiming a right to them, is warned to communicate at once with the undersigned :—

Notes wholly lost or destroyed.

Register No.	No. of Notes.	Value. Rs.	Name of Claimant.
138	L 46—77103	20	J. C. Leupolt.
	" —98919	20	
	" —98920	20	
	" —68960	20	
	" —82071	20	
151	L 68—48193	100	Jharee Ram Kalwar.
	" —48194	100	
	" —48195	100	
152	L 66—27297	50	J. W. Bell.
	" —22524	50	
158	L 49—54015	50	Somon Beparee.
159	L 45—08858	20	Nevill Jackson, M.D.
161	L 53—53788	1,000	Rajnarain Ghose and Raj Narain Bose.
	" —56645	1,000	
	" —52622	1,000	
167	L 35—32683	10	Hem Chunder Chatterjee.
168	L 47—10991	20	The Post-Master, Allahabad.
170	L 68—44493	100	Bhoyrub Daw and Ram Chunder.
	L 51—71376	100	
	L 68—27975	100	
	L 8—70830	100	
171	L 66—72883	50	Khetro Mohun Ghose.
172	L 53—53523	1,000	Chuttoorbhooj Narain.
	" —52219	1,000	Gobind Narain.
174	L 49—50218	50	Resik Beeharee Lall.
175	L 51—45887	100	Khazir Mahomed Hafiz Kurreem Bux.
178	L 66—54714	50	R. Mitchell.
	" —54713	50	
	" —73245	50	
	" —84423	50	
	" —86782	50	
	" —74199	50	
179	L 48—05480	20	The Offg. Dy. Director-General of Post Offices in India.
184	A 90—63268	100	Luchun Singh.
	L 66—59567	50	

Notes partially lost or destroyed.

Register No.	No. of Notes.	Value. Rs.	Name of Claimant.
217	L 37—32254	20	Kally Coomar Sein.
218	L 35—68392	50	A Cumming, Secy., Great Eastern Hotel, Calcutta.
	" —68184	50	
220	A 83—94045	50	Gobind Chunder Seal.
	L 1—90695	10	
	L 1—10004	10	
223	L 45—96763	20	Ramnarain Gangooli.
	L 46—84310	20	
227	L 64—21352	20	Prannath Shaha.
	L 20—09810	5	
	L 17—19839	5	
229	L 68—66165	20	Jallic Ram Baldeo Das.
230	L 21—82332	5	Saroda Churn Singh.
231	L 48—16805	20	Radha Nath Roy.
232	L 45—47374	20	The Post-Master-General, N.-W. P.
233	L 13—22049	20	The Post-Master-General, N.-W. P.
	L 14—36131	20	
234	L 33—91445	10	Ramgopal Mitter.
235	L 58—53875	10	Obhoya Prosad Roy.
	" —53873	10	
236	" —45819	10	Capt. L. M. Larownce.
237	L 46—53122	20	Bholanath Dey.
	L 45—52112	20	
238	L 43—88258	10	W. H. Versailles.
239	L 44—48637	10	Abdoola Khan Khansama.
	L 57—35551	10	
240	L 21—84374	5	Jogut Chunder Sen.
	" —84375	5	
241	L 57—37648	10	S. R. Hassen.
	" —37649	10	
242	L 48—45867	20	Kalisahaya Roya Chaudhuri.

Notes partially lost or destroyed.

Register No.	No. of Notes.	Value. Rs.	Name of Claimant.
243	L 6—93386	10	J. A. Keough.
244	L 5—19323	10	Tarinee Churn Roy.
245	L 35—97369	10	Joy Narain Singh.
246	L 50—56763	100	Mohadeo Lall.
	L 17—48579	5	
247	L 48—10041	20	Chunga Mull.
	L 35—93407	10	
248	L 21—26042	5	Biseesaur Sen.
	L 42—60030	10	
	L 66—44036	50	
249	L 7—89272	20	Kootubdin Kakajan.
250	L 35—63080	10	Geo. A. DePenning.
251	L 50—74365	100	Archibald Kellie.
	" —74366	100	
252	L 51—56617	100	Jodoo Nath Sreemanee.
253	L 50—63962	100	Nilmadhub Coondoo.
254	L 5—86345	10	Tarinee Churn Deb.
	" —30348	10	
255	A 57—83694	10	Chundi Churn Chatterjee.
115	A 81—14491	20	Lall Behari Dey.
	" —17422		
	" —73591	20	
	" —73592		
	L 15—07321	5	
	" —07322		
116	L 63—86713	20	Jogendro Nath Bose.
	" —86711		
117	L 17—28819	5	S. Wallace.
	" —28818		
118	L 2—76776	10	Ohee Bhoosun Banerjee.
	" —76766		
119	L 17—46909	5	Hurri Narain Chunder.
	L 20—69602		
120	L 38—62156	100	Annund Chunder Banerji.
	" —62157		
121	L 15—53474	5	Major J. Sconce.
	" —53480		
122	L 36—04150	20	Nemy Churn Bose.
	" —04148		
123	A 99—59696	20	Hem Chunder Banerjee.
	" —59695		
124	L 9—40312	5	Okhoy Chunder Banerjee.
	" —40309		
125	L 9—95625	5	Hurry Narain Chunder.
	L 10—62927		
126	L 58—39023	10	Bhola Nath Banerjee.
	" —15702		
127	L 12—75850	20	Nilmadhub Coondoo.
	" —75854		
	L 5—04758	10	
	L 4—06299		
128	A 98—60642	10	Bissen Doyal.
	" —60641		
	A 95—99618	10	
	" —99617		
129	L 41—62628	10	H. Andrews.
	" —62621		
130	L 34—79176	10	S. W. Rickets.
	" —43883		
131	L 42—90456	10	Gopaul Chunder Paul.
	" —90465		
132	L 39—39202	10	Hy. P. Lovell.
	" —39204		
133	D 5—49441	20	Abdool Karrim.
	L 45—55349		
134	A 95—57873	10	Kissory Mohun Mehara.
	" —57875		
135	A 67—18631	10	Soobul Dass Sein.
	" —18632		
136	L 45—71627	20	J. Sorrabjee.
	" —71625		
	A 96—99421	10	
	" —99422		
137	A 34—46371	20	Jote Raj Sonnie Ram.
	" —46367		
	L 33—75573	10	
	" —75575		
	L 17—56189	5	
	" —56186		

R. A. STERNDALE,
Asst. Commr. of Paper Currency.

PAPER CURRENCY DEPT.,
The 28th September 1875.

Notice.

List of Unclaimed Packages on the Custom House Wharf.

Mark or Number of Packages.		Ships.
1 Bar Round Iron, no mark	...	Duke of Sutherland.
1 Case, B. L. & Co., 250, Calcutta		Chinsura.
2 Cases, [F M]	...	Ditto.
1 Cask, no mark	...	Ditto.
1 Case, no mark	...	Ditto.
1 Case, [R M]	...	Ditto.
1 Bundle Round Iron, no mark	...	City of Manchester.
2 Cog Wheels, no mark	...	Ditto.
1 Parcel, [R A U V] 1667-75, Messrs. Barlow & Co.	...	Ditto.
1 Case, E M B, 32	...	Flamingo.
1 Parcel, G C M & B, G. C. Mookerjee Brothers	...	Ditto.
1 Case, [D C K]	...	Chyebassa.
1 Bundle Sheet Iron, B B	...	Ditto.
31 Bars Flat Iron, no mark	...	Ditto.
1 Case, [J J C] 5	...	Ditto.
2 Casks, no mark	...	Ditto.
1 Case, [C. P. & Co.]	...	Ditto.
1 Cask, A. L. S. & Co., 15	...	City of Mecca.
1 Iron Pipe, J. S. & Co.	...	Ditto.
5 Cases, [K] N S 56-60	...	Ditto.
1 Iron Pipe, Lord	...	Ditto.
1 Parcel, S M K	...	Ditto.
1 Parcel, [R C] Captain Anderson		Ditto.
1 Parcel, no mark	...	Ditto.
5 Kegs, no mark	...	John Tennant.
A quantity of nail rod iron, no mark	...	Ditto.
50 Half-round Bars Iron, no mark		Ditto.
1 Round Bar Iron, no mark	...	Ditto.
2 Bundles Nail Rod Iron, no mark		Ditto.
1 Shovel, no mark	...	Ditto.
2 Small Cogwheels, no mark	...	Ditto.
1 Gas Tube, no mark	...	Ditto.
2 Bundles Nail Rod Iron, no mark		Ditto.
6 Casks, [R C]	...	City of Paris.
158 Bars of Iron, no mark	...	Peter Stuart.
1 Cask, no mark	...	Duke of Buccleuch.
1 Case, [R. D. & Co.]	...	City of Canterbury.
20 Cakes and 2 pieces Spelter, [ ]		Ditto.
1 Bundle Rod Iron, no mark	...	City of Carthage.
1 Package, U Z	...	Ditto.
1 Casting, [A]	...	City of Poonah.
1 Bar Iron, no mark	...	Ditto.
A quantity of iron nuts, no mark		Ditto.
1 Fire Bar, no mark	...	Ditto.
1 Parcel, [K. O. & Co., S]	...	Hydaspes.
28 Quarter Boxes Gunpowder at Moyapore Magazine, [25]	...	Yorkshire.
20 Barrels Gunpowder at Moyapore Magazine, [25]	...	Ditto.
50 Quarter Boxes Gunpowder at Moyapore Magazine [169]	...	Ditto.
1 Case, H. M. Jones & Co., 1, Hare Street, Calcutta	...	Pekin.
1 Box Thierschutz Verein, Calcutta		Ditto.

N.B.—The above will be sold if not cleared within the 2nd October 1875.

57 Bars Angle Iron, no mark	...	Pekin.

N.B.—The above will be sold if not cleared within the 23rd of October 1875.

J. D. MACLEAN, *Offg. Collector of Customs.*

CALCUTTA CUSTOMS, the 25th September 1875.

Notice.

WANTED a Canoongoe for the Maldah District, on a salary of Rs. 25 per mensem. No one need apply who has not passed the Native Civil Service examination. Applications will be received by the undersigned up to the 30th October 1875.

Passed candidates allotted to other divisions may also apply.

L. B. B. KING,
Offg. Collector.

MALDAH COLLECTORATE,
The 17th September 1875.

Wanted,

BY the Road Cess Committee of the Purneah District, a District Engineer on a salary of Rs. 500, or, if a Government officer of the Public Works Department, Rs. 625 per mensem.

He must have the qualifications of an Executive Engineer. No applications will be received unless accompanied by certificates of the necessary qualifications. The appointment will be on probation for one year.

W. KEMBLE, *Chairman,*
Road Cess Committee, Purneah.

PURNEAH, the 15th September 1875.

Wanted.

A Treasurer for the Julpigoree Treasury, on a salary of Rs. 65 per month. Security, Rs. 10,000 (ten thousand rupees) required. Apply, with copies of testimonials, &c., to the Officiating Deputy Commissioner, Julpigoree.

BHOBOTOSH BANERJEE, *Treasury Officer.*

JULPIGOREE, the 4th August 1875.

Wanted.

A COMPETENT Translator, able to translate from English into Urdu and *vice-versâ* with accuracy and facility; salary Rs. 100 per mensem. Present vacancy for six months only, but there is every prospect of the appointment being a permanent one.

Applications, with copies (not originals) of testimonials, must be sent to the undersigned before the 24th October 1875.

J. M. LOWIS,
District Judge of Bhagulpore.

BHAGULPORE, the 22nd September 1875.

POST of Head Clerk for the Bettiah Sub-divisional Office has been filled up.

J. F. K. HEWITT, *Magistrate and Collector.*

CHUMPARUN MAGISTRACY, the 11th September 1875.

Borsillah Tea Company, "Limited."

MINUTES of the Sixth Ordinary General Meeting of Shareholders held at the Registered Office of the Company, No. 103, Clive Street, on Friday, the 24th day of September 1875, at 12 o'clock noon.

PRESENT:

Paul Bird, Esquire, *in the Chair.*

L. Hart, Esq., C. Hudson, Esq., J. J. Gray, Esq., by his Attorney, C. Hudson, Esq., Major E. S. Fox, by his Attorney, C. Hudson, Esq.

The advertisement convening the meeting having been read, the following resolution was proposed and carried.

That the Directors' Report and Accounts for the half-year ending 30th June 1875 be received and passed as correct.

After a vote of thanks to the Chair the meeting separated.

P. BIRD, *Chairman.*

CALCUTTA, the 25th September 1875. (390—1)

Tukvar Company, "Limited."

THE Ordinary Half-yearly General Meeting of the Shareholders of this Company will be held at the Registered Office of the Company, No. 5, Garstin's Place, on Thursday, the 30th September 1875, at 1 P.M., to receive the Report of the Directors, pass the Accounts for the half-year ending 30th June last, and to transact any other business that may be brought forward.

The Share Register Books of the Company are closed until the 30th instant.

By order of the Directors,

(393—2) R. S. STAUNTON, *Secretary.*

Howrah Mills Company, "Limited."

NOTICE is hereby given that an Extraordinary General Meeting of Shareholders will be held at the Registered Office of the Company, No. 8, New China Bazar Street, on Saturday, the 2nd October 1875, at 3 o'clock P.M., to elect Directors in place of the present Directors, who retire in accordance with the provisions of the Articles of Association, and to transact any other business that may be brought forward.

By order of the Directors,
ERNSTHAUSEN AND OESTERLEY,
Managing Agents and Secretaries.

CALCUTTA, the 17th September 1875. (389—2)

Hoolungooree Tea Company, "Limited."

THE Ordinary Half-yearly General Meeting of the Shareholders of this Company will be held at the Registered Office of the Company, No. 5, Garstin's Place, on Thursday, the 30th September 1875, at 4 P.M., to receive the Report of the Directors, pass the Accounts for the half-year ending 30th June last, and to transact any other business that may be brought forward.

The Share Register Books of the Company are closed until the 30th instant.

By order of the Directors,
(394—2) R. S. STAUNTON, *Secretary.*

Bishnauth Tea Company, "Limited."

WE beg to give notice that the Twenty-fourth Half-yearly Ordinary General Meeting of Shareholders of the above Company will be held at the Registered Office of the Company, No. 7, New China Bazar Street, on Thursday, the 30th day of September, at 12 o'clock noon precisely, to receive the Directors' Report, pass the Accounts, and transact such other business as may be brought before the meeting.

By order of the Board,
WILLIAMSON, MAGOR & Co., *Secretaries.*
CALCUTTA, the 10th September 1875. (383—3)

The late Firm of Campbell and Company.

NOTICE TO CREDITORS.

ALL persons having claims against the late firm of Campbell and Company, of Morrellgunge, are requested to send in statements of the same to the undersigned on or before Monday, the first day of November next.

B. SMYTH & Co.
1, NEW CHINA BAZAR STREET, CALCUTTA,
23rd September 1875. (397—2)

Notice.

THE Partnership hitherto subsisting between Walter James Alexander and John Ogilvie, under the name of Alexander and Co., Serajgunge, was on the 11th September 1875 dissolved by mutual consent.

The business will be henceforward carried on by John Ogilvie, under the name of J. Ogilvie and Co., who will collect all outstandings and discharge all the liabilities of the old firm. (402—3)

PURSUANT to a decree of the High Court of Judicature at Fort William in Bengal, in its Ordinary Original Civil Jurisdiction, dated the fifth day of July one thousand eight hundred and seventy-five, made in suit No. 554 of one thousand eight hundred and seventy-four [wherein Dhunraj, residing at Gowhatty, Prosadiram, residing at Ruttungur, and Balkissen Doss, residing at No. 149, Sing's Cuttra, in Burra Bazar, in the town of Calcutta, all carrying on business in copartnership as merchants and agents at No. 71, Cotton Street, are plaintiffs, and Lewis Price Delves Broughton, Administrator-General of Bengal, and Administrator to the estate and effects of William Beecher, deceased, and William Moran Samuel Pryce Griffiths, James Murdoch, Julius Gerald Herbert Menzius, and Lewellyn Edward Griffiths, carrying on business together in copartnership as brokers and agents, at Church Lane, in Calcutta, under the name and style of Messieurs Moran and Company, are defendants] the creditors of William Beecher, late of Gowhatty, Tea Planter, who died on or about the tenth of the month of March one thousand eight hundred and seventy-four, are, on or before Saturday, the twenty-seventh day of November one thousand eight hundred and seventy-five, to send to the Office of the Registrar of this Court, in its Original side, their names, addresses, and descriptions, the full particulars of their claims, a statement of their accounts, and the nature of the securities (if any) held by them, or in default thereof they will be peremptorily excluded from the benefit of the said decree. Every creditor holding any security may produce or transmit the same to the Registrar with the particulars of his claim, or shall produce the same before the Honorable Mr. Justice Phear, in the Court House, on Saturday, the eleventh day of December one thousand eight hundred and seventy-five, at the hour of 11 o'clock, in the forenoon, being the time appointed for adjudicating on the claims.

R. BELCHAMBERS, *Registrar.*
A. CARAPIET, *Plaintiffs' Attorney.*
HIGH COURT ORIGINAL CIVIL JURISDICTION, REGISTRAR'S OFFICE, the 17th August 1875. (365—6)

PURSUANT to a decree of the High Court of Judicature at Fort William in Bengal in its Ordinary Original Civil Jurisdiction in suit No. 173 of 1874, (wherein Bolly Chund Dhur, of No. 8, Roop Chund Roy's Street, in the town of Calcutta, &c., is plaintiff, and Sreemutty Heeramoney Dassee, widow and administratrix to the estate of Ram Chunder Dass, deceased, and others, are defendants), the creditors of Ram Chunder Dass, late a Hindoo inhabitant of Calcutta, who died on or about the first day of April one thousand eight hundred and seventy-two, are, on or before Saturday, the twenty-seventh day of November one thousand eight hundred and seventy-five, to send to the Office of the Registrar of this Court on its Original side their names, addresses, and descriptions, the full particulars of their claims, a statement of their accounts, and the nature of the securities (if any) held by them, or in default thereof they will be peremptorily excluded from the benefit of the said decree. Every creditor holding any security may produce or transmit the same to the Registrar with the particulars of his claim, or shall produce the same before the Honorable Mr. Justice Markby, in the Court House, on Saturday, the eleventh day of December one thousand eight hundred and seventy-five, at the hour of eleven o'clock in the forenoon, being the time appointed for adjudicating on the claims.

R. BELCHAMBERS, *Registrar.*
HIGH COURT, ORDINARY ORIGINAL CIVIL JURISDICTION, 19th June 1875. (374—4)

INSOLVENT NOTICES.

Court for the Relief of Insolvent Debtors at Calcutta.

IN the matter of RAMGOPAUL, BULDEOPERSAUD, SOOKDEOPERSAUD, SAMSOONDER LOLL, AND HURDEO DOSS, Insolvents.

On Tuesday, the 14th day of September instant, it was ordered that the matters of the petition of the said Insolvents be heard on Tuesday, the 23rd day of November next, and that the said Insolvents do then attend to be examined before the said Court.

Abdool Hameed, *Attorney.*

IN the matter of ABRAHAM ELIAS, an Insolvent.

On Tuesday, the 14th day of September instant, it was ordered that the matters of the petition of the said insolvent be heard on Tuesday, the 23rd day of November next, and that the said Insolvent do then attend to be examined before the said Court.

G. Gregory, *Attorney.*

IN the matter of SHAMLALL CHOWBAY and KEDARNATH CHOWBAY, Insolvents.

On Saturday, the 11th day of September instant, it was ordered that the matters of the petition of the said Insolvents be heard on Tuesday, the 23rd day of November next, and that the said Insolvents do then attend to be examined before the said Court.

Insolvents in person.

Chief Clerk's Office, the 20th day of September 1875.

IN the matter of DABEYPERSAUD and NARAIN DOSS, both of No. 4, Muddenmohun Chatterjee's Lane, in the town of Calcutta, who formerly carried on, in copartnership, the business of cotton brokers to Messrs. Graham and Company, and to Messrs. Turner, Morrison and Company, under the style of Dabeypersaud Narain Doss, and subsequently under the style of Narain Doss, and who also carried on the trade or business of dealers in piece-goods formerly at No. 4, Muddenmohun Chatterjee's Lane, aforesaid, and subsequently at No. 70, Burtollah Street, in Calcutta, aforesaid, under the style of Dabeypersaud Narain Doss, and Narain Doss, Bhugwan Doss, Insolvents.

Notice that the petition of the said Insolvents seeking the benefit of the Act XI Vic., Chap. XXI, was filed in the Office of the Chief Clerk on Monday, the 20th day of September instant, and by an order of the same date, the estate and effects of the said Insolvents were vested in the Official Assignee.

D. C. Dutt, *Attorney.*

IN the matter of DARBYTEMATH and NARAIN DOSS, Insolvents.

On Monday, the 20th day of September instant, it was ordered that the matters of the petition of the said Insolvents be heard on Tuesday, the 23rd day of November next, and that the said Insolvents do then attend to be examined before the said Court.

Debendra Chunder Dutt, *Attorney*.

IN the matter of JOHANNES GREGORY ARRAHIEL, an Insolvent.

On Saturday, the 11th day of September instant, by an order of this Court, the said Insolvent was adjudged entitled to his personal discharge under the Act XI Vic., Chap. XXI, as to all persons named in his Schedule as creditors or claiming to be creditors respectively.

J. Hart, *Attorney*.

IN the matter of WOOMES CHUNDER BANERJEE, an Insolvent.

On Tuesday, the 21st day of September instant, it was ordered that the matters of the petition of the said Insolvent be heard on Tuesday, the 23rd day of November next, and that the said Insolvent do then attend to be examined before the said Court.

M. Camell, *Attorney*.

Chief Clerk's Office, the 28th day of September 1875.

In the matter of James George, an Insolvent.

NOTICE is hereby given that on the second day of October next, an application will be made on behalf of the Insolvent abovenamed for an order that he may have liberty to withdraw his Petition of Insolvency, on the ground that he has settled with all his creditors.

Dated this 4th day of September 1875.

(373—4) ORR AND HARRISS, *Insolvent's Attorneys*.

POSTAL NOTICES.

List of Unclaimed Letters lying in the Calcutta Post Office on the 28th September 1875.

Alexander, J. E.
Allnutt, G. K.
Averill, F. W.
Banée Madhub Banerjee.
Battye, Major H. D.
Borup, C.
Bright, Arthur.
Brown, E. Irwin
Buldeb Doss.
Burgess, F.
Byer, E. K
Couch, G.
Crawford, John.
Daly, D. O. C.
Daly, Dr. G. H.
David, C. Butler.
DaSilva, M. V. R.
D'Comyn, A
Dunn, J. W
Esahill, Mrs.
Eshan Chunder Mookerjee.
Fitzgerland, Mrs.
Foley, Miss.
Gibson & Co.
Gibson, J. W.
Gismmalle, Lig. G.
Gobind Chunder Kirance.
Gubbins, A. D.
Hawkes, Geo.
Harrock Chunder Dutt
Hurry Nath Chatterjee.
Haysted, T. N.
Helbert, T. J. H.
Howard, Miss Anne
Hyde, J. F.
Isaur Chunder Coondoo.
Irwin, W.
James, C. H.
Jasper, A.
Johnson, G. J.
Johnson, P. B.
Kay, Mrs. E.
Kenny, N.
Kitham, M.
Koosh Chunder Maduck.
Lawrence, Captain.
Lawrie, A. B.
Loughman, M. T. W. C.
Lynne, J. H.
Mackinnon, D.
Macknight, Geo
McLeod, D.
McQueen Mrs.
Morgan, E.
Mudie, John.
Mullen, P.
Muzzum Hossein.
Mirza Mahomed Khuld Serajee.
Neab, E. W.
Nobin Kristo Choudry.
Onorevole Direzione
Paxton, H. E.
Pemaghulides, A
Petters, and Co
Powel, Mrs.
Prro Nath Bose
Radanath Biswas, Messrs
Ram Chunder Singh.
Rogers, A. B. C
Reid, Mr
Revill, P. V
Rhodes.
Rogers, J.
Ruins, Signor A.
Sal Oppenheim Jr. & Co
Shama Churn Chuckerbutty.
Singhee Churn Dutt and Hurbes Dass and Co
Sisson, R. G
Smith, Surgeon-Major S
Smyth, Hon'ble F.
Symon, Mrs. C. E.
Stirling, U. A.
Tonkin, G.
Towdsend, E. S.
Trinder, A. W
Trotter, L.
Vyse, E. A.
Wancis, D
Woomes Ch. Chatterjee
9 copies Gazette of India, dated Simla, 11th, without address.

Letters marked "care of Post Office, to be kept till called for."

Aylmer, Mrs.
"A. B."
B. F. F. W.
Barnard, R. S.
Babudad Keroba.
Bancharam Roy.
Beër Monsieur, O.
Bisshur, H.
Billings, W. A.
Campbell, M. A.
Cexon, J. G.
Coats, Lt. G. H. B.
Cohen, M. B.
"D. O."
Davies, E. D.
DeSilva, W.
D'Silva, M. R.
Donald, A.
Duncan, G.
Edwards, D P.
Ekin, T.
Elson, W.
English, Edward.
Falmon, B.
Fernandez, J. F.
Godwin, Mrs. F.
Goncila, A.
Greenwood, H.
Hazard, W.
Herrick, G. H.
Hoskins, Miss. M
Hunter, Geo.
Hughes, A.
Jackson, J. F.
Jackson, Capt. R.
Johnson, Capt. T.
Karlton, P.
"L. M."
Lonotonnianie.
Man, D. L
Margarson, R.
Mathison, Mrs.
Miles, T.
Mordant, Mrs.
Moore, W. F.
Murphy, Surgeon W. K.
Naker, A. E.
Pashley, G. W.*
Pran Nath P.
Radanath Day.
Ralphs, H. J.
Rosanburgy, Wm.
Rose, Miss.
Rumpton, Mrs. A.
Rundell, A.
Scott, J. G.
Shasil.
Steggles, T. H.
Tara Charan Gooho.
Tabeo, Sataceni.
Stringer, J. W.
Sturling, Mrs.
Thomson.
Thucy, A.
Unbica Churn Goopto.
Vandenberg, Mrs. J.
Veryez & Co.
Warner, J. H B
Waters, T. J.
Walton, Henry.
Wels, H.
White, J. L.
X. Y. Z.

Accumulated in the Calcutta Post Office.

Allers, W. J
Brooy.
Cock, J
Forbes, G.
Grundy, T. A.
Newman, J. B.
O'Mullane, R.
Rollo, C
Richards, Geo
Secy "Tent Club"
Weippert, A.

Registered Letters.

Abdool Abhoy Mohumdalee Jhubboo Shaw.
Akbar Ally
Annand Lall Ghose.
Asmut Ally Khan.
Bengalee Sha Moodhur Ghose.
Bussear, Mohamed.
Chand, Mothoor.
Crishen Misser
Editor, "Morning Beam"
English, Edward
Fernandez, J. T
Golam Ally, Meah.
Gobind Chunder Dass.
Gowlah Roy.
Ghooroo Baguath
Graham, C.
Jehangir Khan.
Marinda, Nicola.
Moonshee Modhoo Mosh.
Musc, P.
Mirruth Nath Ghose.
Mono Mothy Nath Roy Chowdry.
Moonshi Mojebur Rumman.
Otto, Mrs M.A.
Patterson, Mrs. G. A.
Ram Chand.
Rajone Kanto Goomar.
Rozan Ramchurn Pundit.
Sokoor Hadjee.
Shahbuddy, Moollah
Syed Golam Nubbur
Thompson, H.

Newspapers.

Daly, Dr. G. H.
Gouvic, S
Hauzsche, T. G
Jadoo Nath Doss
Jadoo Madhub Sein
Maurice D. B. C
Matter, Nephew and Co.
St. George, F
Vieux, E. T.
Wood, David.

W. ALPIN, *Offg. Post Master*.

THE following are the latest hours for posting letters in the General Post Office:—

Mails.	Final clearance of letter box.	Latest hour for receipt of registered letters and parcels.	Remarks.
All stations on Loop Line, between Howrah and Rampurhaut, and on Chord, between Calcutta and Asansole	5-30 A.M.	6 P.M.	
DUM-DUM			
1st Despatch...	8 A.M.	7-30 A.M.	
2nd ditto	7-30 P.M.	3 P.M.	
BARRACKPORE.			
1st Despatch	6-30 A.M.	5 P.M.	
2nd ditto	6 P.M.	5 P.M.	
BARRASET.			
1st Despatch	1-30 P.M.	1 P.M.	
2nd ditto	7-30 P.M.	5 P.M.	
HOWRAH			
1st Despatch	6 A.M.	5 P.M.	
2nd ditto	2 P.M.	1-30 P.M.	
3rd ditto	5 P.M.	4-30 P.M.	
4th ditto	7 P.M.	5 P.M.	
All stations on railway line between Howrah and Burdwan	2 P.M.	1-30 P.M.	
All stations on the East Indian Railway Loop Line in the Assam Provinces, Purneah, Julpigoree, Darjeeling, Berhampore, Haylia, Mahiah, and Dinagepore districts	5 P.M.	4-30 P.M.	
All stations in the Dacca, Chittagong, Tipperah, Noakhali, Cachar, Sylhet, Kishnagar, Furreedpore, Burrisal, Mymensing, and Bogra districts	6 P.M.	5 P.M.	Mail train.
All stations on the Eastern Bengal Railway for Dacca ...	6-30 A.M.	5 P.M.	Slow train
All stations on the East Indian Railway Chord Line in the North-Western Provinces Punjab, Scind, and Central Provinces, as well as those in the Bombay and Madras Presidencies	*7 P.M.	5 P.M.	* With a latelatter, fee of 1 anna up to 8 P.M.
Oolooberiah, Midnapore, Cuttack, Balasore, Pooree, and places in the Madras Presidency up to Vizagapatam	6 P.M.	5 P.M.	
Registered letters and parcels are received during the week from	7 to 8 A.M.	& 12 to 5 P.M.	
And on Sundays, from ...	7 to 8 A.M.	& 1 to 5 P.M.	

There is a Pillar Box at the gate of the East Indian Railway Station at Howrah which is cleared at the following hours:—

5-45 A.M.
2-15 P.M.
5-45 P.M.
10-15 P.M.
} (Week days only.)

The peons usually leave this Office with [illegible] week days:—

1st Delivery ... ... 8-30 A.M.
2nd ditto ... ... 12-30 P.M.
3rd ditto ... ... 4 P.M.

On Sundays there is but one delivery, which issues at 12-30 P.M.

When the English mail arrives on Sundays two deliveries are made—the first at 8-30 A.M. and the second at 12-30 P.M.

W. ALLEN, *Offg. Post Master.*

CALCUTTA POST OFFICE, the 15th September 1875.

Nuddea Rivers.

Weekly Water Report, showing the Least Depth of Water in the Bhagiruttee, Matabhanga, and Jellinghee Rivers for the week ending Friday, the 24th September 1875.

Names of Rivers.	Least depth of water. Ft.	In.
BHAGIRUTTEE.		
Entrance below Chourasia	14	6
Thence to Noorpore junction, 6 miles ...	15	0
Thence to Jungipore, 9 miles	17	6
From Jungipore to Berhampore, 47 miles ...	19	9
From Berhampore to Cutwa, 50 miles ...	15	0
From Cutwa to Nuddea, 46 miles	16	6
MATABHANGA.		
Entrance from the Ganges	18	6
Tatarparah	15	6
From Tatarparah to Hât Bolia	15	0
From Hât Bolia to Cut No. 1	17	6
From Cut No. 1 to Boalmaree	18	0
From Boalmaree to Alickdeah	18	0
From Alickdeah to Kissengunge	18	6
JELLINGHEE.		
Entrance	13	0
On the Entrance bar	12	6
From Jellinghee to Teakatta	12	0
From Teakatta to Nuddea	18	0

Height of water on gauge at Berhampore on the 27th September 1875, above zero, 22 feet 4½ inches.

T. H. WICKES, C.E., *Exe. Engr.,*
Nuddea River Division.

BERHAMPORE, the 27th September 1875.

[REGISTERED NO. 29.]

No. 39 of 1875.

SUPPLEMENT TO
The Calcutta Gazette.

WEDNESDAY, SEPTEMBER 29, 1875.

OFFICIAL PAPERS.

Non-Subscribers to the GAZETTE *may receive the* SUPPLEMENT *separately on payment of Six Rupees per annum if delivered in Calcutta, or Twelve Rupees if sent by Post.*

CONTENTS.

	Page.
ESTABLISHING a Zoological garden at Calcutta	1159
Resolution on the Settlement Operation in the Sonthal Pergunnahs	1161
Promptness and Judgment displayed by a Zemindar in bringing a murderer to justice	1163
Summary of a correspondence relative to a case of Money-order forgery which occurred at Rajshahye in March 1875	1166
Price-current of Food-grains and Salt in the Districts of Bengal for the fortnight ending 15th September 1875	1168
Statement showing Rainfall, Weather, State and Prospects of the Crops in the different districts of Bengal, as reported to Government during the week ending the 25th September 1875	1172
WEEKLY Report of Rainfall compiled at the Meteorological Reporter's Office	1175
Meteorological Telegraphic Report for the period 19th to 25th September 1875	1178
Results of the Meteorological Observations taken at the Surveyor-General's Office, Calcutta, from 15th to 21st September 1875	1179
Abstract of the Results of the Hourly Meteorological Observations taken at the Surveyor-General's Office, Calcutta, in the month of August 1875	1180
Irrigation operations of Lower Bengal during the month of August 1875	1181
Weekly Return of Traffic Receipts on Indian Railway	1182

ESTABLISHING A ZOOLOGICAL GARDEN AT CALCUTTA.

Minute by the Lieutenant-Governor of Bengal, dated 24th September 1875.

IT is not necessary to set forth, in any detail, the reasons which render it desirable to establish a Zoological Garden at Calcutta, the capital city of Bengal. There are great advantages for maintaining such an institution in Bengal, as very many varieties of animals are procurable readily and inexpensively. The natives of Bengal have a taste and aptitude for natural history, the teaching of which science is manifestly facilitated by the display of living specimens. A permanent exhibition of this sort will have therefore a good educational effect.

A particular difficulty, however, has always been felt in respect to the selection of a site for which a considerable area of ground is required, in a situation, on the one hand, not so near to the populous part of the city as to cause inconvenience, on the other hand, sufficiently near to afford due facility for popular resort.

In order to select the best available site, I appointed a Committee consisting of—

Lord Ulick Browne, Commissioner, Presidency Division, President,
The Hon'ble Stuart Hogg, Chairman of the Justices of the Peace, Calcutta,
W. S. Wells, Esq., Magistrate of the 24-Pergunnahs,
T. Grant, Esq., Magistrate of Howrah,
Rajah Jotendro Mohun Tagore, Honorary Secretary, British Indian Association,
Moonshee Ameer Ali,
Dr. A. J. Payne, M.D.,

and their attention was drawn to the several situations from which apparently a selection might be made. After considering all the alternative sites, they chose the site which lies on the left bank of Tolly's Nullah, close to the Zeerut Bridge. In this choice I fully concur, after having carefully examined the spot in reference to the special purpose of a Zoological Garden. From this point of view, indeed, the ground seems to me to possess a remarkable combination of advantages, as regards accessibility, water-supply, shade from trees, and other necessaries.

Further, it happens that this ground is at present occupied by a large village which is in a very insanitary condition, and in which sanitation after long trial is pronounced to be extremely difficult. On sanitary and municipal grounds it had been decided to clear this locality on an early opportunity, and to use the land for some public purpose. Afterwards, the project of a Zoological Garden presented itself, as a most fitting object. Irrespectively of this project, however, the clearance of this ground had long been desired as constituting a considerable public improvement.

Thereupon, orders were given to take up the land for public purposes, with the award of compensation under the law. This has been arranged by the civil authorities of the 24-Pergunnahs, and the land is about to be made over to the Executive Engineer in the Public Works Department, to be prepared for the reception of a Zoological collection. The property in the land will remain with the Government, and is a valuable acquisition, which, if the neighbourhood shall continue to flourish, may prove in the future to be worth more than the amount of compensation now to be awarded.

Complete and general plans and estimates will be deliberately prepared for the whole garden, on the understanding that the work must be undertaken in the simplest and most economical manner, and must be designed, so that it can be gradually executed, piece by piece, according as funds shall be available.

It is probable that, in the first instance, we shall be able to lay out only a part of the grounds, and to erect only a few cheap and temporary structures for the reception of the animals. I will sanction an amount of Rs. 5,000 (five thousand) for this immediate purpose. For this a special estimate should be taken in hand under the direction of the Chief Engineer.

The present time is specially suitable for opening the garden, inasmuch as we shall have a handsome collection to begin with by reason of the munificence of Mr. Schwendler, who has been so good as to place his numerous and interesting specimens at the disposal of the Government of Bengal, thereby conferring a benefit on the public which will, I am sure, deserve and receive general appreciation. We hope also to obtain specimens from other quarters, and to add to the collection from time to time.

If, as I hope, we shall succeed in opening the garden by an early date, there is hope that some support may be received from the public in the shape of subscriptions or donations. Admission fees will hereafter be charged, and if the visitors, European and Native, shall be as numerous as we hope, the moneys thus received will help in defraying the cost of maintaining the institution.

In the first instance, and for the time being, I desire that the management be placed in the hands of the Magistrate of the 24-Pergunnahs under the supervision of the Commissioner of the Presidency Division. Afterwards, as the affair developes itself, it may be desirable to appoint a Committee of Management.

RICHARD TEMPLE.

RESOLUTION ON THE SETTLEMENT OPERATIONS IN THE SONTHAL PERGUNNAHS.

REVENUE DEPARTMENT.—LAND REVENUE.

Calcutta, the 25th September 1875.

READ—

A letter from the Officiating Commissioner of Bhagulpore, No. 1510R., dated the 7th August 1875, reporting on the progress of the settlement operations in the Sonthal Pergunnahs.

THE settlement of the Sonthal Pergunnahs under Regulation I of 1872 was commenced in December 1872, but during that season only one assistant was employed under the Deputy Commissioner, and very little progress was made. In the field season of 1873-74 operations were conducted on a larger scale, but the work was much impeded by the occurrence of the famine. The present report, though mainly devoted to an account of the proceedings of the season 1874-75, includes tabular statements which show the whole number of pergunnahs and talooks settled from the beginning of the operations.

2. The work has proved to be in many respects more intricate and difficult than was originally anticipated. The instructions of Government, issued in December 1872, directed that measurements should not generally be made; that rents should be fixed with reference to the number of ploughs; and that settlements should be made in lump sums with the manjhees on behalf of the ryots, without determining the share of responsibility attaching to each individual cultivator. It was hoped that there would in general be very little necessity for interference with existing rents, and that little more would be required than a record of village rights, and a protection against enhancements by a grant of leases for ten years.

3. These instructions, however, were applicable only to villages held on the Sonthal community system, under a manjhee or village headman. In practice, it was found that there were many villages in which this system had never existed at all, or had been disused for so many years that its restoration was now impossible. These villages were held under the ordinary land tenures of Bengal, and in these it was necessary to carry out detailed measurements, and to ascertain the amount of rent for which each ryot should be liable to the landlord.

4. Even in the purely Sonthal villages in which the community system was still in force, the progress of the work was retarded by obstacles which had not been fully foreseen at the commencement. In some cases the ryots refused settlement, except on terms which were manifestly inequitable to the zemindar; in others, the landlords complained that the rates had been unduly reduced. In many villages the old headmen had been dispossessed in favor of farmers, and it was difficult to determine with what parties the settlement should be made. Interested and intriguing persons took advantage of the ignorance and the excited state of the people to foment dissension, and to encourage the ryots to withhold payment even of legitimate dues. These causes combined to hinder the progress of the operations, and indeed threatened to make their eventual success a matter of uncertainty.

5. This condition of affairs was reported by the Commissioner towards the end of 1874, and the Lieutenant-Governor, in a Minute dated the 6th January 1875, recorded his observations and instructions on the points upon which difficulties had been felt by the local officers. Sir Richard Temple recognized the principle that the main object of the settlement was the peace of the country and the contentment of the people; that a moderate rental, which would regularly be paid, was a better arrangement for the zemindars than a nominal high demand which it was impossible to realize; that it was desirable that the settlement should be made for the longest period to which the consent of both parties could be obtained; and that disputes respecting the arrears of past years should be decided by the settlement officers rather than by the ordinary courts. The Commissioner was instructed to use his utmost efforts to complete the settlement as speedily as possible, and to report what additional establishment would be necessary in order to attain this object.

6. The Lieutenant-Governor is glad to observe from the present report that "the outturn of work in 1874-75 has been very much better than in the previous year," and that "several matters involving difficulty have been settled, and affairs have thus been placed on a much more satisfactory footing than heretofore." The number of villages settled during the year was 1,750, at a gross rental of Rs. 2,04,684-7-6, which was an increase of Rs. 30,576-7 over the former zemindaree jumma. But it is explained in the report that the rental entered in the zemindar's account was often only a part of the sum actually extracted from the ryot. An example is given of the holding of a ryot, the rent of whose land was Rs. 9-15-7½, but who was made to pay an additional sum of Rs. 7-1-7½ in the shape of various cesses. In the Luchmeepore zemindaree, in pergunnah Passye, the zemindar's rents were Rs. 26,460-3: but the sum which he actually collected amounted to Rs. 30,132-5-3: and even this did not represent the actual payments made by the ryots; for the middlemen, to whom the villages were farmed, and who had to pay large *salamis* for the renewal of their leases, realized from the tenants a total amount of Rs. 42,322-14, or more than 50 per cent. over and above the actual rental of the land. The pergunnah has now been settled by Mr. Wood at a jumma of Rs. 39,741-12-9, which gives the zemindar a considerable increase upon his former receipts, while it reduces the sum payable by the ryots. Similarly, in tuppeh Burkope the zemindar's rental was Rs. 56,037-4-9, but the collections made by the lessees aggregated Rs. 76,957. The tuppeh has now been settled by Mr. Wood at Rs. 57,397-15-3,—an arrangement which improves the zemindar's rent-roll, while it is a great relief to the tenantry.

7. It is presumed that the settlement officers have been careful to explain to the ryots that the rents fixed at the present settlement represent the whole sum which they can, under any circumstances, be called upon to pay to their landlord. But it will be necessary, at least for some years to come, that the local authorities should exercise special vigilance to prevent the revival of unauthorised exactions. Unless care be taken in this respect, the good effects of the settlement will be only temporary.

8. The report does not deal, so fully as might have been expected, with the question of the progress made in realizing the heavy arrears of rent claimed by the zemindars on account of former years. The Commissioner's letter of the 29th December 1874 showed that a sum of about five lakhs of rupees was claimed as arrears on six estates therein specified, but that a part of this amount was disputed by the ryots. It is of great importance that these accounts should be cleared, so as to prevent the possibility of payments, made under the new settlement, being credited in reduction of the old disputed arrear. It is satisfactory, however, to observe that all the information given in the report regarding the realization of these demands shows that good results are being attained. The largest arrears were in Sultanabad and Hendwa, and it is stated that in Sultanabad the greater part of the amount for which suits were brought was recovered, and it is hoped that the same effect will follow in Hendwa, the suits in which are now in course of being heard.

9. In accordance with the instructions conveyed in the Minute of the 6th January, the Commissioner submitted, in the month of March, a detailed report and statement of the establishment and expenditure required for completing the whole of the settlement operations by the end of the working season of 1875-76. It was estimated that about 4,000 villages would remain to be settled at the beginning of the field season of 1875-76, and to ensure the completion of these within a single season, the Commissioner proposed to increase the strength of the settlement party by the appointment of a Deputy Settlement Officer and five additional assistants; the total cost for eight months, from 15th October 1875 to 15th June 1876, being Rs. 91,458-10-8. This involved an increase of Rs. 22,132 over the annual expenditure incurred in 1874-75: but in view of the great importance of bringing the proceedings to an early conclusion, the Lieutenant-Governor accepted the proposals, and they subsequently received the sanction of the Government of India.

10. The additional officers sanctioned under these orders have lately been appointed, with effect from the 15th October next, the date from which the Commissioner considers that their services will be required. It will now rest with the Commissioner to utilize the establishments thus liberally placed at his disposal in such a manner as to complete the entire operations by the

close of the ensuing field season. The Lieutenant-Governor gathers from the present report, that in addition to the villages intended to be taken in hand next season, there remained on the 30th April last a balance of 2,371 villages belonging to last season's work, the actual settlement of which had not been concluded on that date. But it is stated that the Settlement Officer is sanguine that he will be able to complete these before November next. The Lieutenant-Governor would be glad to have a report at the end of October showing how far this anticipation has actually been realized.

11. The thanks of Government are due to the Settlement Officer, Mr. B. Wood, for the energy, patience, and tact which he has displayed in dealing with the many difficult questions which have presented themselves in the course of the settlement operations. "In no case," says the Commissioner, "will any settlement, approved of by Mr. Wood, be found to exhibit conditions oppressive to the ryots." At the same time, Mr. Wood has been careful to hold the balance equally between the parties, and he has not hesitated to enhance assessments when justice required that he should do so. The Lieutenant-Governor is also glad to observe that the services of the subordinate officers named in the margin have been favorably noticed by the Commissioner. To the Commissioner, Mr. Barlow, the Lieutenant-Governor is much indebted for the valuable advice he has given regarding the conduct of the operations, for the careful personal supervision he has exercised throughout the year, and for the useful instructions he has issued to the settlement officers on various matters of procedure. The Lieutenant-Governor has every confidence that, under the able management of Mr. Barlow, this important work will be conducted to a successful conclusion.

Messrs. Hand, Roberts, Rattray, Dempster, Moulvie Hossein Ali, Assistant Settlement Officers; Baboos Ishree Persad and Sant Persad, Sub-Deputy Collectors.

By order of the Lieutenant-Governor of Bengal,

H. J. REYNOLDS,

Offg. Secretary to the Govt. of Bengal.

PROMPTNESS AND JUDGMENT DISPLAYED BY A ZEMINDAR IN BRINGING A MURDERER TO JUSTICE.

No. 1161, dated Calcutta, the 23rd August 1875.

From—W. M. SOUTTAR, ESQ., Registrar of the High Court of Judicature at Fort William in Bengal,

To—The Secretary to the Government of Bengal, Judicial Department.

I HAVE the honor, by direction of the Judges of the division bench, to forward, for the favorable consideration of His Honor the Lieutenant-Governor, the accompanying copies of the orders of the High Court in the cases marginally noted, with extracts from the judgment of the Court of Session of Rajshahye regarding the good conduct of a zemindar, Baboo Rajchunder Chuckerbutty, who, by his promptitude and judgment, contributed greatly to the speedy detection of the crime (murder) of which the prisoners have been convicted.

Huri Churn Deb and Merjan Roshna charged with murder under Section 302 of the Indian Penal Code.

HIGH COURT OF JUDICATURE AT FORT WILLIAM IN BENGAL.

The 18th August 1875.

CRIMINAL JURISDICTION.

Present:

The Hon'ble LOUIS S. JACKSON, } *Two of the Judges of the Court.*
The Hon'ble W. F. McDONELL, }

Merjan Roshna ... ... *Appellant.*

WE have considered this appeal in connexion with the reference and appeal in the case of Huri Churn Deb, who was sentenced capitally in the same case.

The evidence against the prisoner is chiefly that of the witness Ram Mohun, who fully inculpates him, and it is strongly corroborated by the undoubted fact that the prisoner was one of the party who gambled at Huri Churn's and lost money to the deceased; that the murder must have been committed by more than one person; and that although the prisoner was found in the morning sleeping at the house of Hachim, a short distance off, his *clothes in the lower part were wet*, a circumstance of which he gives no explanation, but which is well explained by his having gone into the river with the body.

He has no defence; and although the assessors do not find him guilty, we concur with the Judge in thinking the evidence quite sufficient for conviction; and we think the prisoner would properly have been sentenced to death, but in this respect we think it unnecessary to interfere. The appeal is consequently rejected.

It appears to us desirable that the good conduct of the zemindar, Baboo Rajchunder Chuckerbutty, in this case, should be favorably noticed and perhaps rewarded. It is rare to find a small proprietor who shows such intelligence and public spirit in matters of this kind; and it appears plain that this gentleman, by his prompt and judicious conduct on this occasion, has contributed greatly to the speedy detection and punishment of this atrocious crime.

We desire that copies of these minutes, with the necessary extracts from the judgment of the Court of Session (it is far too long for transmission *in extenso*), be forwarded for the consideration of the Lieutenant-Governor.

LOUIS S. JACKSON.
W. F. McDONELL.

HIGH COURT OF JUDICATURE AT FORT WILLIAM IN BENGAL.

The 18th August 1875.

CRIMINAL JURISDICTION.

Present:

The Hon'ble LOUIS S. JACKSON,
The Hon'ble W. F. McDONELL, } *Two of the Judges of the Court.*

Huri Churn Deb, son of Ramanund Deb ... ... *Prisoner.*

We consider the crime of murder most clearly brought home to the prisoner Hur Churn Deb, and we are satisfied that the conviction and the sentence are right and just.

It is true that in distinct contravention of Sections 25–27 of the Evidence Act, the confession of the prisoner made to a police officer has been allowed to be proved; and not merely such part of it as related distinctly to a fact thereby discovered, but independently of the matter so irregularly admitted, there was ample evidence, both direct and circumstantial, to establish the guilt of Huri Churn.

The fact that deceased, who was a stranger, had played long and won heavily at Huri Churn's house, and was never seen alive afterwards in any other place; that next morning there were unmistakeable marks of bloodshed in and about Huri Churn's house, in part carefully effaced, and on his own clothing; that on being questioned he gave contradictory and prevaricating accounts as to what had become of the deceased; that the blood marks and indications of dragging a heavy body were traced from Huri Churn's house to the river; that Huri Churn pointed out the spot in the river-bed where the body was found, sunk by a weight attached to its middle; and also gave up from his house the blood-stained dao and knife, with which he admitted the deceased's throat had been cut: all these facts would have amounted to cogent, almost irresistible, proof against him, even without the direct testimony of his own servant, the boy Ram Mohun, who, although subjected to a most searching and exhausting cross-examination, has not been shaken or discredited. This witness distinctly proves the murder of Ram Coomar Singh by Huri Churn and Merjan, who has separately appealed; and his assertion, that Ram Coomar's throat was cut by Huri Churn, receives the most emphatic and remarkable corroboration from the medical testimony, which shows that the cut must have been made by a left-handed person as Huri Churn is shown to be.

The murder being therefore most amply proved, prisoner being the principal offender, and the case one of unusual atrocity, we have no hesitation in confirming the sentence of death passed on Huri Churn Deb.

LOUIS S. JACKSON.
W. F. McDONELL.

Extract from the Judgment of the Court of Session of Rajshahye.

It appears from the evidence that these men had been playing for a week before this, and that Ram Coomar had been a decided winner. It is clearly proved by the zemindar of the village, Rajchunder Chuckerbutty (witness No. 4), the chowkidar, Imam Sheikh (witness No. 2), and the villagers Hachim, Guru Pershad, and Brijogopal (witnesses Nos. 5, 6, and 8), that this was the party on Sunday night, and that they played till about midnight.

All this is very clearly described by the witness Rajchunder and the other witnesses above mentioned. Huri Churn was found sitting at a khirki darwaza (side door) in the west wall, and was questioned by Rajchunder as to what had become of his companions, and what was the meaning of the blood marks to be seen on the "bera" of his hut, and, still more suspicious, on *the very chadar that he* (Huri Churn) *had on*. To this Huri Churn said that a leopard had carried off a dog, and that Ram Coomar was asleep in the ghar, and that Merjan had gone home.

Not satisfied with this, Rajchunder looked for Ram Coomar and found that he was *not* in the hut; and he found more marks of blood and signs of scraping and liping the floor, and altogether a state of things so suspicious that he sent the chowkidar to the thana, taking

precautions to prevent the absconding of Huri Churn, and the removal of any of the suspicious appearances that had been found. The sub-inspector reached the village about 3 o'clock in the afternoon, and examined the accused, Huri Churn, at once, when he confessed that he and Merjan had killed Ram Coomar and had thrown his body into the Fuljor.

In the other hut the sub-inspector found the signs of bloodshed which Rajchunder and the villagers had noticed as already described, and a wet pillow, and a couple of dhotees the same.

Of the robbery, there can be equally little doubt as regards this prisoner; it was the motive and the object of the murder. That offence also he now palms off upon Merjan and Hachim, and even tries to implicate the zemindar, Rajchunder Chuckerbutty, of whom it is only right to say that his conduct seems to have been most commendable throughout, and that his demeanour in the witness box was thoroughly satisfactory.

Merjan himself says that he went to Hachim's about midnight, and stayed there all night. In the morning he says he went to Huri Churn's and saw him and Ram Mohun laping the floor, and saw blood stains about which Huri Churn said were caused by a leopard having carried off a dog; and then he describes the coming of Rajchunder Chuckerbutty and his questioning Huri Churn; and even says that he himself went down to the riverside and saw the blood there, after which Rajchunder asked him where he had slept on the previous night and then let him go.

(True Extract.)

W. M. SOUTTAR, *Registrar.*

No. 2664T, dated Darjeeling, the 16th September 1875.

From—R. L. MANGLES, Esq., Offg. Secy. to the Govt. of Bengal, Judicial Dept.,
To—The Registrar of the High Court.

I AM directed to acknowledge the receipt of your letter No. 1161, of the 23rd ultimo, with its enclosure, in which the Honorable Judges of the High Court bring to the notice of Government the good conduct of the zemindar, Baboo Rajchunder Chuckerbutty, who, by his promptitude and judgment, contributed greatly to the speedy detection of the crime of murder, of which the prisoners Huri Churn Deb and Merjan Roshna have been convicted.

2. In reply, I am to state, for the information of the Honorable Judges of the High Court, that the Lieutenant-Governor has been pleased to sanction the presentation of a silver watch, with a suitable inscription, to Baboo Rajchunder Chuckerbutty in recognition of his public-spirited conduct, and of the valuable services rendered by him.

3. A suitable letter has also been addressed to the Baboo, containing an expression of the thanks and acknowledgments of Government for the judicious and zealous manner in which he appears to have afforded information and assistance to the authorities in furtherance of the cause of justice.

4. A copy of the correspondence will be published in the *Calcutta Gazette.*

No. 2666T, dated Darjeeling, the 16th September 1875.

From—R. L. MANGLES, Esq., Offg. Secy. to the Govt. of Bengal, Judicial Dept.,
To—The Commissioner of the Cooch Behar and Rajshahye Division.

I AM directed to forward to you the accompanying copy of a letter, No. 1161, of the 23rd ultimo, from the Registrar of the High Court, with its enclosures, in which the Court bring to the notice of Government the good conduct of the zemindar, Baboo Rajchunder Chuckerbutty, who, by his promptitude and judgment, contributed greatly to the speedy detection of the crime of murder, of which the prisoners Huri Churn Deb and Merjan Roshna have been convicted.

2. The Lieutenant-Governor has been pleased to sanction the presentation of a silver watch, with a suitable inscription, to Baboo Rajchunder Chuckerbutty in recognition of his public-spirited conduct and the valuable services rendered by him. The watch will be forwarded to you hereafter for presentation to the Baboo.

3. I am also to request that you will be good enough to deliver the enclosed letter containing an expression of the thanks and acknowledgments of Government to Baboo Rajchunder Chuckerbutty.

No. 2665, dated Darjeeling, the 16th September 1875.

From—R. L. MANGLES, Esq., Offg. Secy. to the Govt. of Bengal, Judicial Dept.,
To—BABOO RAJCHUNDER CHUCKERBUTTY, Zemindar.

THE Honorable Judges of the High Court have brought to the notice of the Lieutenant-Governor that you displayed great promptness and judgment in connection with the case of murder committed by Huri Churn Deb and Merjan Roshna, and that the assistance rendered by you to the police contributed greatly to the speedy detection of the crime, and to the conviction and punishment of the offenders.

2. The Lieutenant-Governor has learnt with much pleasure of the judicious and zealous manner in which you have afforded information and assistance to the authorities in furtherance of the cause of justice, and I am to convey to you an expression of His Honor's thanks and acknowledgments for the valuable services rendered by you.

3. I am to add that, as a recognition of your public-spirited conduct, the Lieutenant-Governor has been pleased to order a silver watch, with a suitable inscription, to be presented to you by the Commissioner of the Rajshahye and Cooch Behar Division.

SUMMARY OF A CORRESPONDENCE RELATIVE TO A CASE OF MONEY ORDER FORGERY WHICH OCCURRED AT RAJSHAHYE IN MARCH 1875.

ON the 9th March last it was discovered that the money order form book was missing from the Rajshahye Collectorate. A search was made, but the book was not to be found, and the loss was reported to the Controller General on the following day. Before, however, information could reach Calcutta, or before the several treasury officers could be warned of the loss, so as to guard against the misuse of the missing forms, thirty-six money orders of Rs. 150 each, aggregating Rs. 5,400, purporting to be drawn by the Rajshahye treasury, were cashed at the Burdwan treasury by a man who gave his name as Ramchunder Bhoomick. On subsequently receiving information of the loss of the book, the authorities at Burdwan discovered that these money orders had been forged, and police enquiries were set on foot in that district and in Rajshahye, and a reward of Rs. 500 was offered by the Magistrate of Rajshahye for such information as would lead to the apprehension of the culprits. In Burdwan some clue was obtained by the description which was given of the person who cashed the orders. Further enquiries showed that a person answering the description was stopped at the Nulhatty Railway Station by head constable Herasut Ulla, of the Government Railway Police, with a box containing specie, with which he was allowed to pass on his explaining that the money was being carried for the payment of law expenses.

2. The most important clue, and that which led to the detection and punishment of the culprits, was supplied by Inspector Prosonno Chunder Chuckerbutty, of the Rajshahye Police, who, tracing some resemblance between the handwriting of Nito Gopal, his brother-in-law, and that of the forged letter of advice received at the Burdwan Treasury, and on which the money orders were paid, suspected Nito Gopal as the probable forger of that letter. The Inspector, accompanied by Herasut Ulla, went to Kishnagur, where Nito Gopal had lately gone, and where, on finding him, Nito Gopal was at once recognized by Herasut Ulla as the person whom he saw conveying the box of specie at Nulhatty. Nitto Gopal confessed his guilt, delivered over Rs. 1,853 which he had with him, and named as his accomplices Khetter Nath Roy and Monmohun Roy, clerks in the Rajshahye Collectorate. The investigation at this stage was taken up by Mr. Cockburn, the District Superintendent of Police, Burdwan, and the result was that the whole of the money fraudulently obtained was recovered, with the exception of Rs. 726-9-3, and Nito Gopal and Monmohun were committed

to the sessions. Both of them were found guilty and were sentenced, the former to ten years' rigorous imprisonment and a fine of Rs. 400, and the latter to nine years' rigorous imprisonment and a fine of Rs. 400.

3. Great credit is due to all the police officers concerned, and specially to Inspector Prosonno Chunder Chuckerbutty, who, in the Lieutenant-Governor's opinion, is entitled to a large share of the reward offered. It was owing to information given by him that a clue was furnished which led to the discovery of all concerned in the fraud; and bearing in mind that he had a very invidious and trying task to perform in arresting and procuring evidence against his own brother-in-law, the Lieutenant-Governor has sanctioned the grant to him of a reward of Rs. 200. His Honor has also sanctioned the payment of the following rewards recommended by the Inspector-General of Police, viz,—

To Inspector Sreram Chunder Ghose, of Burdwan, Rs. 100.

To Head Constable Herasut Ulla, Rs. 40.

To Constables Kunga Roy, Tinkowrie Sheikh, and Behary Tewary, a bonus of one month's pay each.

The above summary is published for general information.

By order of the Lieutenant-Governor of Bengal.

R. L. MANGLES,

Offg. Secy. to the Govt. of Bengal,

PRICES-CURRENT of Food-grains and Salt in the undermentioned

Number.	DISTRICTS	QUANTITIES PER RUPEE BY																	
		WHEAT.			BARLEY.			RICE, BEST SORT.			RICE, COMMON.			BULRUSH MILLET—CUMBOO, BAJRA.		
		Present return.	Next preceding return.	Corresponding return of last year.	Present return.	Next preceding return.	Corresponding return of last year.	Present return.	Next preceding return.	Corresponding return of last year.	Present return.	Next preceding return.	Corresponding return of last year.	Present return.	Next preceding return.	Corresponding return of last year.
	BENGAL.															
	Western Districts	S. Ch.	S. Ch.	S. Ch.	S. Ch.	S. Ch.	S. Ch.	S. Ch.	S. Ch.	S. Ch.	S. Ch.	S. Ch.	S. Ch.	S. Ch.	S. Ch.	S. Ch.
1	Burdwan	A 17 8	17 0	13 8	18 8	18 0	15 0	16 8	15 8	11 4	17 8	17 0	11 12	...	...	...
2	Bankoora	B 17 12	17 12	15 8	22 8	22 8	20 0	16 0	15 8	10 12	17 8	17 8	12 12	...	...	...
3	Beerbhoom	C 21 0	21 0	12 0	20 0	22 0	15 0	16 8	17 0	9 8	20 0	21 0	11 0	...	...	...
4	Midnapore	12 0	12 0	12 0	...	...	...	13 0	12 0	12 0	D 16 0	16 0	14 0	...	...	...
5	Hooghly	E 15 0	15 0	12 8	F 28 0 to 32 0	26 0 to 32 0	16 0 to 19 0	9 0	9 0	9 0 and 9 8	17 8 to 18 0	16 0	12 0 to 12 8	...	...	...
	Howrah	17 0	17 0	13 0	...	...	...	12 8	12 4	10 8	15 0	16 0	12 8	...	...	...
	Central Districts															
	Calcutta	16 0	15 4	13 0	F 33 0	33 0	16 0	9 0	9 0	7 4	13 0	13 0	11 0	...	...	...
6	24-Pergunnahs	16 0 to 19 12	16 0 to 18 12	10 8 to 11 10	22 8 to 26 8	22 8 to 25 8	16 0	G 8 0	...	8 4	13 12	13 12	11 0	...	...	...
7	Nuddea	18 5	16 13½	12 9	32 0	32 0	20 0	13 5	13 5	10 0	16 13½	16 0	10 11	...	...	...
8	Jessore	H 16 0	13 4	14 8	...	...	...	13 0	14 0	10 10	20 0	18 0	12 4	...	...	...
9	Moorshedabad	I 20 0	20 0	14 0	F 38 0 to 40 0	38 0 to 40 0	16 0 to 19 0	13 0	12 0 to 13 0	9 0	20 0	16 0	12 0	F 31 0	38 0	14 0
10	Dinagepore	J 18 8	18 8	12 0	18 8	18 8	11 0	19 0	19 0	10 0	24 0	24 0	16 0	...	...	...
11	Maldah	23 0	23 8	15 0	50 0	45 0	17 0	23 0	20 8	11 8	23 0	21 0	15 0 to 16 0	20 0	20 0	14 0
12	Rajshahye	18 0	18 0 to 18 12	13 8	33 12	37 8	18 0	15 0 to 16 0	8 0	13 8 to 18 12	19 4 to 24 0	20 0 to 21 0	16 0	...	...	...
13	Rungpore	K 18 0	20 0	15 0	...	...	...	11 4	11 4	6 8	20 0	22 8	15 0	...	...	...
14	Bogra	15 0	15 0	12 0	...	9 8	...	10 8	9 12	6 0	24 0	21 0	15 0	...	...	...
15	Pubna	20 0	20 0	14 4	...	...	...	12 0	12 0	8 0	22 8	20 12	13 12	...	...	...
16	Darjeeling	L 8 0	8 0	6 0	4 0	4 0	7 0	4 0	4 0	5 0	13 0	12 0	7 0	...	...	...
17	Julpigoree	M 12 8	13 8	9 0	...	...	...	14 0	12 0	8 0	25 0	20 0	14 0	...	...	...
	Eastern Districts															
18	Dacca	15 8	16 0	12 0	32 0	32 0	16 0	17 0	16 0	10 8	20 0	20 0	13 0	...	...	...
19	Furreedpore	N 20 0	20 0	14 0	25 0	25 0	20 0	8 0	8 0	6 0	16 0	18 0	14 0	...	...	...
20	Backergunge	...	...	...	...	...	...	O 14 8	15 0	12 0	17 0	17 8	14 0	...	...	...
21	Mymensingh	P 13 8	13 8	10 8	...	...	...	16 0	16 0	9 0	19 0	19 0	12 0	...	...	...

A In the interior prices range as follow:—Wheat 18 to 21 seers, barley 32 to 40 seers, best rice 13 to 19 seers, common rice 15 to 20-8 seers, and gram 22 to 26 seers per rupee.

B In the interior prices range as follow:—Wheat 17 to 19 seers, barley 18 to 40 seers, best rice 13 to 17 seers, common rice 16 to 18 seers, maize 19 to 32 seers, and gram 15 to 19 seers per rupee.

C In the interior prices range as follow:—Wheat 20 to 24-12 seers, barley 20 seers, best rice 16 to 21 seers, common rice 18 to 24 seers, and gram 20 to 24-4 seers per rupee.

D Aous rice at 20 seers per rupee.

E In the interior prices range as follow:—Wheat 14 to 20 seers, best rice 9 to 14-8 seers, common rice 13 to 19 seers, and gram 16 to 24-8 seers per rupee.

F In the interior only.

G In the interior prices range as follow:—Best rice 6-8 to 9 seers, common rice 13 to 17-8 seers, and gram 20 to 24-12 seers per rupee.

H In the interior prices range as follow:—Wheat 6 to 20 seers, best rice 13 to 16 seers, common rice 15 to 23 seers, and gram 11 to 23 seers per rupee.

I In the interior prices range as follow:—Wheat 20 to 23 seers, best rice 13 to 21 seers, common rice 19 to 24-8 seers, and gram 23 to 28 seers per rupee.

Districts of Bengal for the fortnight ending 15th September 1875.

THE SEER OF 80 TOLAS.

Great Millet—Cholum, Jowar.			Lesser Millets—Ragi or Murwa, and Chenna.			Maize or Indian-corn.			Gram.			Fire-wood.			Salt.			Districts.
Present return.	Next preceding return.	Corresponding return of last year.	Present return.	Next preceding return.	Corresponding return of last year.	Present return.	Next preceding return.	Corresponding return of last year.	Present return.	Next preceding return.	Corresponding return of last year.	Present return.	Next preceding return.	Corresponding return of last year.	Present return.	Next preceding return.	Corresponding return of last year.	
																		BENGAL.
																		Western Districts.
S. Ch.	S. Ch.	S. Ch.	S. Ch.	S. Ch.	S. Ch.	S. Ch.	S. Ch.	S. Ch.	S. Ch.	S. Ch.	S. Ch.	S. Ch.	S. Ch.	S. Ch.	S. Ch.	S. Ch.	S. Ch.	
...	...	...	...	...	...	...	...	...	21 12	22 0	16 0	180 0	180 0	100 0	9 4	9 4	9 0	Burdwan.
...	...	...	...	...	...	36 0	32 0	24 0	19 8	19 8	14 8	320 0	320 0	440 0	8 10	8 10	8 0	Bankoora.
...	...	...	...	...	...	...	...	...	21 0	21 0	14 0	200 0	200 0	240 0	8 4	8 6	8 4	Beerbhoom.
...	...	...	...	...	...	...	...	...	16 0	16 0	12 0	180 0	180 0	180 0	9 0	9 0	8 4	Midnapore.
...	...	...	...	...	...	...	...	...	20 0 to 23 0	20 0 to 23 0	14 8	120 0	120 0	120 0	9 0	9 0	8 0	Hooghly.
...	...	...	...	...	...	...	...	...	21 0	21 0	16 0	120 0	120 0	120 0	9 8	9 8	9 0	Howrah.
																		Central Districts.
22 0	22 0	14 0	...	...	...	24 0	23 0	14 0	22 0	22 0	16 0	120 0	120 0	100 0	8 0	8 0	8 0	Calcutta.
...	...	...	...	...	...	...	...	...	18 12	18 12	13 5	100 0	100 0	120 0	9 0	9 0	9 0	24-Pergunnahs.
...	...	...	...	...	...	...	...	...	26 5	26 5	16 0	100 0	100 0	100 0	9 2½	8 14	8 10½	Nuddea.
...	...	...	...	...	...	...	...	...	21 0	22 0	14 8	140 0	160 0	160 0	8 0	8 0	8 0	Jessore.
...	...	...	...	...	...	...	...	...	28 0	28 0 to 30 0	16 8	120 0	120 0	120 0	8 8	8 8	8 8	Moorshedabad.
...	...	...	...	...	...	...	...	...	21 0	21 0	13 8	180 0	180 0	170 0	8 0	8 0	7 12	Dinagepore.
...	...	...	...	...	...	35 0	32 0	20 0	25 0	25 0	16 0	150 0	150 0	120 0	8 4	8 0	7 8	Maldah.
...	...	...	...	...	...	30 0	32 0	...	15 0 to 25 5	26 4	16 0	200 0	200 0	240 0	8 2½	8 2½	7 11½	Rajshahye.
...	...	...	48 0	55 0	...	...	...	...	12 12	12 12½	15 0	107 0	107 0	107 0	7 8	7 8	7 8	Rungpore.
...	...	...	...	...	...	...	...	...	15 12	15 12	12 0	67 8	67 8	67 8	8 4	7 4	7 8	Bogra.
...	...	...	...	...	...	...	...	...	22 8	22 8	15 0	200 0	200 0	200 0	9 0	9 0	8 4	Pubna.
...	...	..	8 0	8 0	8 0	26 0	24 0	13 0	8 0	8 0	7 0	200 0	200 0	200 0	4 0	4 0	4 0	Darjeeling.
...	...	...	...	...	...	...	...	...	13 3	13 3	10 0	160 0	160 0	160 0	6 6	6 6	6 0	Julpigoree.
																		Eastern Districts.
...	...	...	...	...	...	...	...	...	20 0	20 0	13 8	100 0	100 0	100 0	8 14	8 14	8 0	Dacca.
...	...	...	...	...	...	...	...	...	15 0	15 0	13 0	...	...	...	8 0	8 0	7 8	Furreedpore.
...	...	...	...	...	...	...	...	...	19 0	18 0	14 0	100 0	100 0	120 0	8 8	8 8	8 0	Backergunge.
...	...	...	...	...	...	...	...	...	18 0	18 0	12 0	...	...	...	8 8	8 8	8 0	Mymensingh.

J In the interior prices range as follow :—Wheat 20 seers, best rice 20 seers, common rice 22 seers, and gram 25 seers per rupee.

K In the interior prices range as follow :—Wheat 24-10 to 27 seers, best rice 13-5 to 18 seers, common rice 20 to 25-8 seers, and gram 8 to 18 seers per rupee.

L In the interior prices range as follow :—Wheat 5 to 14 seers, best rice 4 to 14 seers, common rice 10 to 22 seers, lesser millet 16 seers, maize 20 to 40 seers, and gram 9 to 16 seers per rupee.

M In the interior prices range as follow :—Wheat 10 to 13 seers, best rice 10 to 20 seers, common rice 16 to 28 seers, and gram 8 to 13-3 seers per rupee.

N In the interior prices range as follow :—Wheat 26 seers, barley 40 seers, best rice 9 seers, common rice 18 to 19-8 seers, and gram 16 seers per rupee.

O In the interior prices range as follow :—Best rice 14 to 16 seers, common rice 14-8 to 18 seers, paddy 30 to 32 seers, and gram 12 to 17 seers per rupee.

P In the interior prices range as follow :—Wheat 17-5 to 20 seers, best rice 11 to 16 seers, common rice 17-12 to 22 seers, and gram 14-7 to 17-12 seers per rupee.

PRICES-CURRENT of Food-grains and Salt in the undermentioned

QUANTITIES PER RUPEE BY

Number.	DISTRICTS.	WHEAT.			BARLEY.			RICE, BEST SORT.			RICE, COMMON.			BULRUSH MILLET—CUMBOO, BAJRA.		
		Present return.	Next preceding return.	Corresponding return of last year.	Present return.	Next preceding return.	Corresponding return of last year.	Present return.	Next preceding return.	Corresponding return of last year.	Present return.	Next preceding return.	Corresponding return of last year.	Present return.	Next preceding return.	Corresponding return of last year.
	Eastern Districts—(Contd.)															
22	Tipperah	S. Ch. 16 0	S. Ch. 16 0	S. Ch. 11 0	S. Ch. ...	S. Ch. ...	S. Ch. ...	S. Ch. 11 0	S. Ch. 11 0	S. Ch. 9 0	S. Ch. 15 0	S. Ch. 17 0	S. Ch. 13 0	S. Ch. ...	S. Ch. ...	S. Ch. ...
23	Chittagong	12 0	12 0	9 0	...	...	...	Q 14 0	14 0	11 0	18 0	17 0	14 0	...	...	...
24	Noakholly	...	...	...	...	...	...	R 12 0	12 8	9 0	16 0	14 0	11 0	...	...	...
25	Chittagong Hill Tracts	...	...	...	...	...	...	13 5	13 5	10 0	14 8	14 8	10 10	...	...	...
	Hill Tipperah	8 0	8 0	8 0	...	...	...	13 3	13 3	10 0	16 0	15 0	13 9	...	...	...
	BEHAR.															
26	Patna	25 0	24 0	17 0	35 0	34 0	23 0	11 0	11 0	12 0	23 0	24 0	14 0	...	...	...
27	Gya	S 25 8	25 0	13 8	36 8	37 0	17 0	11 8	11 8	8 8	23 0	22 8	16 8	...	...	...
28	Shahabad	T 19 0 to 20 0	20 8	14 0	30 0	30 0	18 0	16 8	15 8 to 17 0	12 0	18 0 to 19 0	18 0	14 0	...	...	...
29	Durbhunga	19 4	19 4	13 0	20 4	28 9	14 0	16 8	16 0	10 12	17 9	17 8	13 0	...	...	...
30	Muzufferpore	U 19 0	20 0	13 8	36 4	30 0	18 0	10 0	10 0	6 0	16 0	15 0	14 0	...	...	...
31	Sarun	21 0	21 0	16 0	36 0	33 0	21 0	9 8	9 0	7 4	21 0	21 0	18 8	...	...	...
32	Champarun	V 22 0	23 0	11 8	34 0	33 8	18 8	8 0	8 0	8 0	19 0	16 0	18 0	...	...	...
33	Monghyr	18 9	18 9	15 7	33 6	33 6	22 5	14 7	14 7	8 4	17 3	16 8	11 5	...	...	...
34	Bhagulpore	W 18 15	17 0	15 15	40 6	24 0	22 11	17 11	16 7	11 6	20 3	18 15	17 11	...	...	...
35	Purneah	25 0	25 0	15 0	...	...	...	15 0	16 7	12 8	20 0	20 0	18 0	...	...	...
36	Sonthal Pergunnahs.	X 18 0	18 0	12 0	24 0	24 0	..	16 0	16 0	9 0	19 0	19 0	10 0	E 40 0	32 8 to 52 0	17 0
	ORISSA.															
37	Cuttack	16 6	19 0	17 1	...	...	...	14 7	15 12	18 6	19 11	19 11	22 15	...	...	...
38	Pooree	15 12	15 0	13 2	...	...	...	15 12	15 12	17 1	24 15	23 10	23 10	...	...	...
39	Balasore	17 0	17 0	11 8	...	...	...	16 0	16 0	16 0	26 0	25 0	22 0	...	...	...
	CHOTA NAGPORE.															
	South-Western Frontier Agency.															
40	Hazareebagh	20 0	19 0	11 0	F 30 0	35 0 to 30 0	14 0 to 16 0	19 0	12 0	9 0	19 0	18 12	15 0	...	...	...
41	Lohardugga	19 0	20 0	18 0	...	28 0	21 0	18 0	18 0	16 0	23 0	22 0	21 0	...	...	...
42	Singbhoom	18 0	18 0	11 0	...	...	...	14 0	14 0	12 0	24 0	24 0	21 0	...	...	...
43	Manbhoom	Y 16 0	16 8	11 0	E 16 0	16 0	16 0	14 0	14 0	9 0	20 0	20 0	14 0	E 16 0	16 0	17 0

Q In the interior prices range as follow:—Best rice 16 to 19 seers, and common rice 17 to 22 seers per rupee.

R In the interior prices range as follow:—Best rice 13 to 18 seers, common rice 17 to 21 seers per rupee.

S In the interior prices range as follow:—Wheat 25-9 to 30 seers, barley 35 to 41 seers, best rice 19-8 seers, common rice 21 to 27 seers, lesser millet 45 to 60 seers, maize 32-8 to 40 seers, and gram 26 to 36-4 seers per rupee.

T In the interior prices range as follow:—Wheat 24 to 24-8 seers, barley 34 to 40 seers, best rice 13 seers, common rice 20 to 21 seers, and gram 29 to 30 seers per rupee.

U In the interior prices range as follow:—Wheat 16 to 23 seers, barley 16 to 37-8 seers, best rice 12 to 17 seers, common rice 15 to 21 seers lesser millet 21 to 32 seers, maize 21 to 30 seers, and gram 20 to 30 seers per rupee.

CALCUTTA,
The 27th September 1875.

Districts of Bengal for the fortnight ending 15th September 1875.—(Continued.)

THE SEER OF 80 TOLAHS.

Great Millet—Cholum, Jowar.			Lesser Millets—Ragi or Murwa, and Chenna.			Maize or Indian-corn.			Gram.			Firn-wood.			Salt.			DISTRICTS.
Present return.	Next preceding return.	Corresponding return of last year.	Present return.	Next preceding return.	Corresponding return of last year.	Present return.	Next preceding return.	Corresponding return of last year.	Present return.	Next preceding return.	Corresponding return of last year.	Present return.	Next preceding return.	Corresponding return of last year.	Present return.	Next preceding return.	Corresponding return of last year.	
																		Eastern Districts—(Contd.)
S. Ch.	S. Ch.	S. Ch.	S. Ch.	S. Ch.	S. Ch.	S. Ch.	S. Ch.	S. Ch.	S. Ch.	S. Ch.	S. Ch.	S. Ch.	S. Ch.	S. Ch.	S. Ch.	S. Ch.	S. Ch.	
...	...	...	...	..	...	..	..	...	16 0	16 0	13 0	..		..	8 12	8 12	8 0	Tipperah.
...	..	...	...	....	...	...	...	...	16 0	16 0	12 0	120 0	130 0	120 0	8 12	8 8	7 4	Chittagong.
...	...	...	...	...	...	...	...	...	12 0	11 0	10 0	280 0	280 0	280 0	8 0	7 0	7 8	Noakholly.
...	...	...	...	...	..	...	...	—	...	...	...	240 0	240 0	280 0	7 4	7 4	6 6	Chittagong Hill Tracts.
...	...	..	...	...	...	...	...	...	10 6	10 6	10 0	...	...	...	8 0	8 0	8 0	Hill Tipperah.
																		BEHAR.
30 0	24 0	25 0	...	...	...	30 0	28 0	20 0	30 0	30 0	22 0	140 0	140 0	160 0	8 0	8 0	7 8	Patna.
...	..	...	12 8	...	20 0	35 8	...	20 0	26 8	26 8	16 0	160 0	180 0	180 0	8 4	8 4	7 0	Gya.
...	..	...	F 40 0	...	20 0 to 24 0	28 0	26 8	19 0	30 0	30 0	19 0	120	120 0	100 0	8 4	8 4	6 0	Shahabad
...	...	...	26 12	20 6	25 0	32 0	29 0	24 8	...	26 6	18 0	190 0	170 0	220 0	7 2	7 2	7 8	Durbhunga.
...	...	...	35 0	...	21 4	30 0	...	21 4	25 0	25 0	18 0	140 0	140 0	140 0	7 4	7 8	7 0	Mozufferpore.
...	...	...	36 0	31 0	22 0	32 0	28 0	20 0	31 0	30 0	16 0	160 0	160 0	160 0	8 4	8 0	7 8	Sarun.
...	...	...	32 0	34 0	24 0	31 0	27 0	23 0	25 0	25 0	16 0	...	...	...	7 8	7 0	7 0	Champarun.
...	...	..	...	..	..	28 8	28 8	21 1	28 8	26 7	21 0	147 0	147 0	126 0	8 4	7 8	7 8	Monghyr.
...	...	...	F 40 0 to 50 0	28 0 to 30 0	20 0 to 25 0	31 0	30 9	22 11	27 12	26 8	20 3	151 8	151 8	161 2	8 8	8 3	7 9	Bhagulpore.
...	...	..	...	...	...	...	...	...	23 0	22 0	16 0	160 0	130 0	160 0	8 0	8 0	6 8	Purneah.
...	...	...	F 40 0	10 0	...	40 0	40 0	30 0	19 0	19 0	16 0	320 0	320 0	320 0	7 8	7 8	7 8	Southal Pergunnahs.
																		ORISSA.
...	...	...	19 11	21 0	21 0	..	...	...	16 0	16 11	23 10	200 0	200 0	220 0	13 0	11 0	10 10	Cuttack.
...	...	...	...	...	..	...	...	...	13 2	13 2	21 0	100 0	100 0	110 0	12 0	12 0	13 0	Pooree.
...	...	...	...	...	...	...	...	..	14 0	13 0	11 8	140 0	140 0	280 0	8 8	8 8	8 0	Balasore.
																		CHOTA NAGPORE.
																		South-Western Frontier Agency.
...	...	..	42 0	30 0	30 0	32 0	30 0	25 0	21 0	21 0	14 0	240 0	240 0	240 0	7 8	7 8	6 12	Hazareebagh
...	..	...	37 0	40 0	32 0	..	..	..	20 0	22 0	17 0	180 0	180 0	180 0	8 8	8 8	8 0	Lohardugga.
...	...	...	...	..	...	...	...	...	16 0	16 0	12 0	320 0	320 0	320 0	8 0	8 0	8 8	Manbhoom.
...	...	...	...	..	...	F 50 0 to 50 0	50 0 to 55 0	32 0 to 60 0	16 0	17 0	12 0	260 0	260 0	220 0	7 8	7 8	7 8	Singbhoom.

V In the interior prices range as follow:—Wheat 20 to 25 seers, barley [illegible] to 31 seers, best rice 13 to 17 seers, common rice 17 to 25 seers, lesser millet 15 to 30 seers, maize 24 to 40 seers, and gram 21 to 25 seers per rupee.

W In the interior prices range as follow:—Wheat 24 to 25 seers, barley 26 to 32 seers, best rice 18 to 19 seers, common rice 20 to 24 seers, maize 30 seers, and gram 18 to 24 seers per rupee.

X In the interior prices range as follow:—Wheat 18 to 24 seers, barley 40 to 60 seers, best rice 17 to 20 seers, common rice 18 to 28 seers, maize 40 to 50 seers, and gram 16 to 30 seers per rupee.

Y In the interior prices range as follow:—Wheat 15 to 18 seers, best rice 16 to 20 seers, common rice 19 to 23 seers, and gram 13 to 18 seers per rupee.

Published for general information.

H. J. Reynolds,
Offg. Secy. to the Govt. of Bengal.

Rainfall, Weather, and State and Prospects of the Crops.

Statement showing Rainfall, Weather, State and Prospects of the Crops in the different Districts of Bengal, as reported to Government during the week ending the 25th September 1875.

No.	District and date of return.	Rainfall at Sudder Station in inches.	Character of the weather, state and prospects of the crops, and state of health at date.
	BENGAL.		
	Western Districts.		
BURDWAN DIVN. 1	Burdwan, Sept. 27,* '75	1·92	Rainfall at Culna 0·18, Cutwa 0·80, Rood-Rood 1·42, Raneegunge 1·55, Jehanabad 1·55. Prospects of crops continue favorable; *aous*, or early rice, nearly reaped. Sugarcane is doing well. Public health generally good.
2	Bankoora, „ 25, „	1·03	Partial showers throughout the district. The *aous*, or early rice crop, is being reaped; the yield is unusually good. The late rice gives a splendid promise; other crops are flourishing. General health good.
3	Beerbhoom, „ 25, „	2·87	Showery weather. State and prospects of the crops are excellent.
4	Midnapore, „ 25, „	1·47	Showery and seasonable weather. The prospects of all crops continue to be very good, and a 12-anna crop is considered to be already secured even if drought supervened from this date. With neither too much nor too little rain during October a 16-anna crop will be gathered. Mulberry has, however, been a failure this year.
5	Hooghly, „ 25, „	1·53	Rainfall at Mohanud 2·32, Chinsurah ·89, Huripal 1·92, Serampore 1·20, Dhoneakhally 1·15, Chunditola ·76, Balagar 1·89, Bansberiah ·77, Kristonagur ·70, and Pandooah ·10. Weather fine, with occasional smart thunder showers. State and prospects of the crops are very good indeed, except that rain is wanted. Small-pox continues in two isolated places. Sporadic cholera reported in two places. Fever rather prevalent; but character of general health is good.
	Howrah, „ 25, „	2·35	Severe thunder-storms during the week. State and prospects of the crops could hardly be better.
	Central Districts.		
PRESIDENCY DIVN. 6	24-Perghs., Sept. 27,† '75	1·45	Seasonable weather. The prospects of the *aman*, or late rice, continue excellent. Fever increasing at Barripore and Bussirhat.
7	Nuddea, „ 25, „	1·41	Occasional rain. The prospects of the late rice and other crops are good. The rivers are going down fast.
8	Jessore, „ 25, „	·53	Weather hot; scarcely any rain. State and prospects of all the crops are promising.
9	Moorshedabad, „ 25, „	1·41	Seasonable weather. Rain was wanting at Ramporehaut sub-division until 24th, when there was a slight shower of rain there. Late rice continue to promise well. *Bhadoi* is still being harvested; estimated outturn 12 annas. Fever prevalent in some places. Cholera has re-appeared in thana Burwa.
RAJSHAHYE DIVN. 10	Dinagepore, „ 24, „	1·43	Rainfall according to Magistrate's raingange 1·74 inches. No rain from 10th till night of 19th instant; then heavy rain for 36 hours. Since that cool and cloudy, with showers. Weather favorable for the late rice. Neither *bhadoi* harvest nor late rice transplantations yet complete. Jute mainly cut. Much fever at head-quarters. Small-pox at Roygunj; 15 cases and 6 deaths.
11	Maldah, „ 25, „	2·08	Weather generally seasonable; heavy rain on the 21st instant; previous days were hot and dry. Since the injury done to crops by the floods, the autumn rice crop is doing satisfactorily. It has not yet been reaped. The winter rice crops promise well. Twenty-one attacks and 7 deaths from cholera were reported during the week. In one village 14 attacks of small-pox were reported.
12	Rajshahye, „ 26, „	2·55	There have been light rains in most parts of the district during the week. The harvesting of the early rice crop has been completed; the outturn in almost all the stations is estimated at ten annas, and at Maudah sixteen annas. At Tannore the outturn is not good. The prospects of the late rice are good throughout the district. Thirty-one cases of cholera reported, chiefly in Belmaria thana, during the week; twelve proved fatal. There have been a few cases of small-pox about Nattore.
13	Rungpore, „ 24, „	·28	Weather hot, with slight showers on the 22nd and 23rd. There has been rain in the east and southern divisions of the district, and the condition of crops there, is so far favourable; but in the north the condition of the crops is becoming bad for want of rain, and much of the high-land rice is drying up.
14	Bogra, „ 25, „	2·39	Weather hot, varied by two intensely rainy days. State and prospects of the crops are very good.
15	Pubna, „ 25, „	1·53	Weather clear and fair at the commencement of the week, and rain at the end. State and prospects of the crops are good. Fever prevails in the town of Pubna.

* Telegram of the 27th September, received on the same day, shows rainfall during the seven days immediately preceding.

† Report of the 27th September, received on the same day, shows rainfall during the seven days immediately preceding.

	No.	District and date of return.	Rainfall at Sudder Station in inches.	Character of the weather, state and prospects of the crops, and state of health at date.
BENGAL.—(*Contd.*)				
		Central Districts.—(Con'd.)		
Cooch Behar Divn.	16	Darjeeling, Sept. 24, '75	2·56	A good many heavy showers of rain after the previous week of fine weather; this is probably the breaking up of the rains. All the crops throughout the district are progressing favourably.
	17	Julpigoree, „ 25, „	4·41	There have been two good falls of rain besides showers this week, and the anxiety caused by the long breaks of the previous fortnight has been relieved. The prospects are now good. These remarks do not apply to the populous southern portion of the district where, for want of rain, a less area than usual has been planted with the main rice crop Sporadic cases of cholera continue to occur.
		Cooch Behar, „ 23, „	1·93	Weather hot and fair. There was not much rain during the week. It is feared that on account of the want of sufficient rain the outturn of the late rice and the jute harvests will fall below the average.
		Eastern Districts		
Dacca Divn.	18	Dacca, Sept 27,* '75	·45	Seasonable weather. State and prospects of the crops are good.
	19	Fureedpore, „ 25, „	·03	Weather continues hot and sultry. The sky was occasionally cloudy, but little rain If there be no subsequent rise of water, some heavy rain in the commencement of October will be required for the late rice crop. Public health continues good.
	20	Backergunge, „ 23, „	·28	State and prospects of the crops are good.
	21	Mymensingh, „ 24, „	1·35	Weather unsettled. Appearance of early breaking up of the monsoon. State and prospects of the crops are favorable.
	22	Tipperah, „ 24, „	·66	Weather hot and steamy; a few slight showers of rain here and there. General prospects of the late rice crops are excellent. The water has subsided in the greater portion of the flooded tracts, and the ryots are ploughing and transplanting in every available bit of land.
Chittagong Divn.	23	Chittagong, „ 23, „	1·71	Weather very hot; much thunder. Prospects of the crops are good.
	24	Noakholly	.....	Return not received.
	25	Chittagong Hill Tracts, „ 21, „	1·16	Weather close; passing thunder showers at intervals *Joom* paddy is being reaped The cotton plants are in flower.
		Hill Tipperah, „ 22, „	0·12	No rain during the week, excepting a smart shower on the morning of the 21st instant. The prospects of the winter crops in the plains and hills are good Fever still at Koilashur.
BEHAR.				
Patna Divn.	26	Patna, „ 27,* „	·23	Weather hot and oppressive Prospects of the rice crops are favorable, but more rain is wanted. Health good.
	27	Gya, „ 25, „	4·32	Weather moderately cool. Heavy rain on 21st and 24th instant, but not all over the district. Maximum reading of thermometer 92·0. In Jehanabad subdivision there has not been sufficient rain, but what fell has somewhat improved the prospects of the rice crop Elsewhere prospects are good still. Public health good.
	28	Shahabad „ 25, „	1·61	Weather hot, with occasional showers. *Bhadoi* crops are being gathered. Rice crop promises well, but more rain is required. The rain which fell last week has done good Lands for *rabbee* crops are being ploughed.
	29	Durbhunga, „ 25 „	3·10	Seasonable weather. The *bhadoi* crops are being rapidly harvested, and the new grain is coming into the market At Madhulance 1·09 inches of rain has fallen, but more is still required for the higher lands. The Ganges has again risen, and the floods have done considerable mischief in the south of the district.
	30	Muzufferpore, „ 25, „	·82	Weather hot It was raining heavily at the time of report. In Muzufferpore subdivision the prospects of the rice crops are satisfactory, and the *bhadoi* crops are still being harvested. In Sitamurhee subdivision prospects are bad; in parts of Sitamurhee thana jurisdiction a great deal of rice land is not transplanted. *Bhadoi* crop has been a fair one, but *makai* is selling very dear *Sathi* is being cut. North and east parts of the subdivision have had better rainfall, and the rice crop there promises well. No rain fell during the week. In Hajeepore subdivision there has been a commencement of *makai* cutting The crop gives promise of fair yield Prospects satisfactory. No rain fell during the week.

* Telegrams of the 27th September, received on the same day, show a rainfall during the seven days immediately preceding.

No.	District and date of return.	Rainfall at Sudder Station in inches.	Character of the weather, state and prospects of the crops, and state of health at date.
BEHAR.—(*Contd.*)			
Patna Divn.—(*Contd.*) 31	Sarun, Sept. 25, '75	·66	Rainfall at Sewan 1·63. Weather fair and seasonable, both east and west wind. A good shower of rain at the time of report. Light rains have been general. The *bhadoi* crops are being harvested with good outturn. Transplanting of rice has been completed; the crop is coming on well. More rain is still wanted. Cholera is reported at Barhram, in perguunah Baree, in the Sewan sub-division.
32	Chumparun, „ 24, „	·78	The weather has been generally favourable, but more rain is wanted, and appears likely to fall. The prospects of the crops are excellent. The yield of the *bhadoi* crop has been unprecedentedly large.
Bhagulpore Divn. 33	Monghyr, „ 25, „	0·66	Seasonable weather. The prospects of the crops generally continue good. There appears at present every prospect of a good rice crop.
34	Bhagulpore, „ 27,* „	·66	Heavy rain—over 4 inches—in south of district; ·30 in Mudehpoora; in Soopool nil. Banka reports *aghani*, or late rice, on low lands does not require any farther water, that on high land will pass all danger by another fall within next fortnight. Mudehpoora reports *aghani*, or late rice, unusually good everywhere. Soopool reports only an 8-anna *bhadoi* has been gathered. The *aghani*, or late rice, promises about the same outturn. Rain is much wanted, especially in Narudeegur. General health very good. Cholera here and there in Banka sub-division.
35	Purneah, „ 25, „	2·86	Weather seasonable and rainy. There has been a good fall of rain all over the south of the district, but more is still wanted in the north, as the reports from Kishengunge and Arrariah show only 1·79 at the former, and ·27 at the latter place. Prospects on the whole are much better than they were last week; and cholera, which had broken out in some villages, is disappearing.
36	Sonthal Pergha. „ 25, „	·39	Rainfall at Jamtara 2·95, Godda 3·0, Deoghur 1·48, and Rajmehal 3·5 inches. Reports are good from all sides. Cholera has almost disappeared.
ORISSA.			
Orissa Division. 37	Cuttack, „ 18, „	6·92	Frequent rain in the early part of the week, and very heavy rain the last two days. Crops under water in low lands near the coast, but very little harm done yet. Beali rice promises a fair outturn.
38	Pooree, „ 23, „	5·91	Heavy rain up to 20th, and since sunshine, with overhanging clouds and occasional rain. The late rain has done good to the crops. The early rice is still being harvested with fair outturn. The first late rice is coming on. The main late rice plants are being weeded. The prospects of the crops are hopeful. Miscellaneous crops are getting on well.
39	Balasore, „ 24, „	3·46	Owing to the heavy rains there were considerable floods, at the beginning of the week, in the Burrabalong, Salundi, and Byturni rivers, causing damage to houses and the crops on the lowest lands. The weather has since moderated. The early crop of *aous* rice is being cut. On the whole the prospects of the rice harvest are unusually good.
CHOTA NAGPORE.			
	South-West Frontier Agency.		
40	Hazareebagh, Sept. 24, '75	0·66	Seasonable weather. No change to report. *Gorudhan*, *goondlee*, and *murroouh* millets are being cut. Here and there more rain is wanted, but the general prospects are very good.
41	Lohardugga, „ 25, „	2·90	Seasonable weather. The high land rice is still being harvested; the crop is a fair one. The prospects of the late rice are excellent throughout the district. More rain is said to be wanted in Palamow. Cholera dying out.
42	Singbhoom, „ 24, „	3·08	Seasonable weather. State and prospects of the crops are very favorable. The *badi* paddy (high embanked land crop) harvest is estimated to be 16 annas sowing of pulses and oilseeds has begun. *Tusser* silk is reported to have suffered from the late heavy rain. District is reported healthy.
43	Manbhoom, „ 25, „	2·02	Favorable weather. State and prospects of the crops are promising. From the reports received from all parts of the district, it is estimated that from 2 to 4 annas of the crop, which would otherwise have been reaped, will be lost from the blight already reported. On the other hand, the area of cultivation is greater this year than of late years.

* Telegram of the 27th September, received on the same day, shows rainfall during the seven days immediately preceding.

Published for general information.

CALCUTTA, STATISTICAL DEPT.,
The 28th September 1875.

H. J. REYNOLDS,
Offg. Secy. to the Govt. of Bengal.

Weekly Report of Rainfall compiled at the Meteorological Reporter's Office.

Division.	District.	Station.	Rain from 5th to 11th September 1875.	Rain from 12th to 18th September 1875.	Rain from 1st January 1875. Inches.	Rain from 1st January 1875. Up to date	Remarks.
BENGAL.			Inches.	Inches.		1875.	
	Western Districts.						
Burdwan	Burdwan	Burdwan	3·36	2·85	48·66	18th Sept.	
		Cutwa	1·61	0·55	53·22	ditto	
		Culna	1·80	0·61	45·28	ditto	
		Bood-bood	3·68	1·37	41·70	ditto	
		Ranneegunge	2·67	1·42	43·83	ditto	
		Jehanabad	4·61	2·14	40·08	ditto	
	Bankoora	Bankoora	2·56	1·64	50·93	ditto	
	Beerbhoom	Sooree	1·02	1·29	57·28	ditto	
		Hetampore	2·34	1·65	71·28	ditto	
	Midnapore	Midnapore	1·08	1·59	47·16	ditto	
		Tumlook	4·37	2·80	52·90	ditto	
		Gurbetta	4·58	0·96	43·40	ditto	
		Contai (Dy. Collr.'s Office)	5·90	4·94	56·02	ditto	
		Contai (Exc. Engr.'s Office)	6·02	5·52	63·18	ditto	
	Hooghly	Hooghly	1·87	0·39	49·23	ditto	
		Serampore	2·34	1·04	48·25	ditto	
	Howrah	Howrah	3·98	0·76	54·66	ditto	
		Moheshrekha	1·82	1·31	36·70	ditto	From 31st May 1875.
	Central Districts.						
Presidency.	24-Pergunnahs	Saugor Island	5·40	5·60	66·56	ditto	
		Calcutta	3·77	0·90	53·06	ditto	
		Alipore (Dispensary)	4·99	0·70	52·12	ditto	
		Alipore (Jail)	4·96	0·61	51·54	ditto	
		Busseerhat	2·35	1·30	53·09	ditto	
		Baraset	1·28	0·74	54·66	ditto	
		Diamond Harbour	5·04	2·91	62·52	ditto	
		Barripore	4·11	1·12	53·43	ditto	
		Sukhira	2·52	0·87	61·02	ditto	
		Barrackpore	1·98	0·14	43·71	ditto	
		Dum-Dum	1·95	1·30	55·52	ditto	
	Nuddea	Kishnaghur	2·28	0·97	51·20	ditto	
		Bongong	2·05	0·72	59·14	ditto	
		Meherpore	0·98	0·57	46·35	ditto	
		Chooadangah	0·70	2·32	44·73	ditto	
		Koushtea	2·11	0·05	53·61	ditto	
		Ranaghat	1·95	0·72	50·84	ditto	
	Jessore	Jessore	2·01	1·14	60·14	ditto	
		Nurrail	0·65	0·26	58·97	ditto	
		Khoolna	2·45	0·30	58·75	ditto	
		Jhenida	0·84	0·59	57·75	ditto	
		Bagirhat	3·28	0·13	69·22	ditto	
		Magoorah	1·52	2·17	61·88	ditto	
	Moorshedabad	Berhampore	2·37	1·03	49·92	ditto	
		Rampore Haut	5·06	0·60	54·54	ditto	
		Lalbagh	3·80	3·00	55·15	ditto	
		Jungypore	4·45	0·93	40·12	ditto	
		Azimgunge	3·39	2·14	48·13	ditto	
		Lalgolia	4·15	0·40	41·23	ditto	
		Randee	6·45	0·66	52·26	ditto	From 14th March 1875.
Rajshahye	Dinagepore	Dinagepore	2·60	Nil.	41·80	ditto	
	Maldah	Maldah	2·25	0·13	49·85	ditto	
		Chanchal	4·74	Nil.	58·84	ditto	
	Rajshahye	Baulcah	1·97	2·88	44·13	ditto	
		Nattore	Not rec.	Nil.	45·02	ditto	Not received from 5th to 11th September 1875.
	Rungpore	Rungpore	1·16	0·60	59·46	ditto	
		Bhowanigunge	1·56	0·14	45·54	ditto	
		Kurigram	1·70	0·09	16·44	ditto	From 26th July 1875.
	Bogra	Bagdogra	1·55	0·09	25·04	ditto	Ditto ditto.
		Bogra	1·73	1·78	53·24	ditto	
	Pubna	Pubna	2·38	0·45	46·69	ditto	
		Serajgunj	1·27	0·20	51·70	ditto	
Cooch Behar.	Darjeeling	Darjeeling (Telegraph Office)	Not rec.	Not rec.	93·94	15th Aug.	
		Darjeeling (Hospital)	6·72	0·78	111·23	18th Sept.	
	Julpigoree	Julpigoree	0·93	3·30	100·68	ditto	
		Boda	Nil	Nil.	71·43	ditto	
		Buxa (Commissioner's Office)	3·79	2·80	137·61	ditto	
		Buxa (Civil Surgeon's Office)	4·30	Not rec.	137·54	11th Sept.	
		Titalya	1·15	2·44	87·91	18th Sept.	
	Cooch Behar Tributary States	Cooch Behar	1·28	0·14	87·36	ditto	

Division.	District.	Station.	Rain from 6th to 11th September 1875.	Rain from 12th to 18th September 1875.	Rain from 1st January 1875. Inches.	Rain from 1st January 1875. Up to date.	Remarks.
BENGAL.—(*Continued.*)							
	Eastern Districts.		Inches.	Inches.		1875.	
Dacca	Dacca ...	Dacca... Telegraph Office ...	3·37	1·50	64·62	18th Sept.	Not received from 22nd to 28th Aug. 1875.
		Dacca... Hospital ...	1·38	1·38	58·85	ditto ...	Ditto ditto.
		Moonsheegunge ...	2·97	0·50	50·72	ditto ...	Ditto ditto.
		Manickgunge	3·22	0·61	53·20	ditto ...	
	Furreedpore ...	Furreedpore	4·30	1·14	66·06	ditto	
		Goalundo	2·36	0·51	60·64	ditto	
		Madaripore	2·44	0·92	59·99	ditto	
	Backergunge ...	Burrisal	2·57	0·62	62·92	ditto	
		Perozepore	2·68	0·62	72·51	ditto	
		Patoakhally	5·13	4·11	114·76	ditto	
		Dowlutkhan	6·55	0·99	104·89	ditto	
	Mymensingh ...	Mymensingh	1·54	0·13	70·44	ditto	
		Jamalpore	1·50	1·65	66·31	ditto	
		Atia	1·65	1·41	67·06	ditto	
		Kishoregunge	1·36	1·73	82·22	ditto	
Chittagong	Chittagong ...	Chittagong Telegraph Office	0·60	3·00	132·30	ditto	
		Chittagong Jail ...	0·81	3·72	125·35	ditto	
		Cox's Bazar	11·24	1·17	137·98	ditto	
	Noakholly	Noakholly	5·58	2·00	117·80	ditto	
	Tipperah	Comillah	1·85	0·82	88·14	ditto	
		Brahmunberiah	0·49	0·87	75·96	ditto	
	Chittagong Hill Tracts	Rungamatee Hill ...	0·80	1·35	98·06	ditto	
	Hill Tipperah ...	Hill Tipperah	0·73	0·87	97·08	ditto	
BEHAR.							
Patna	Patna	Patna	1·52	3·01	45·12	ditto	
		Behar	1·18	0·45	37·84	ditto	
		Barh	1·87	0·85	39·56	ditto	
		Dinapore ... Jail ...	0·70	2·20	38·98	ditto	
		Dinapore ... Cantonment ...	0·95	2·40	42·84	ditto	
				0·62	33·13	ditto ...	Not recorded from 1st to 4th August 1875.
	Gya	Gya	1·35				
		Nowadah	1·51	0·30	37·77	ditto	
		Arungabad	1·70	0·13	41·10	ditto	
		Jehanabad	0·86	Nil.	30·28	ditto	
	Shahabad	Arrah	1·01	0·75	31·14	ditto	
		Sasseram	1·79	0·02	50·82	ditto	
		Buxar	1·63	1·67	41·27	ditto	
		Bhubooah	3·03	1·12	47·47	ditto	
	Mozufferpore ...	Mozufferpore	1·48	Not rec.	29·73	11th Sept.	
		Hajeepore	1·85	1·59	54·34	18th Sept.	
		Seetamurhee	1·11	Nil	24·71	ditto	
	Durbhunga ...	Durbhunga	1·91	2·08	42·62	ditto	
		Madhoobunnee	1·48	0·34	33·37	ditto	
		Tajpore	2·65	0·28	41·15	ditto	
	Sarun	Chupra	Not rec.	1·50	29·84	ditto ...	Not received from 6th to 11th September 1875.
		Sewan	ditto	1·26	30·26	ditto ...	Ditto ditto.
	Chumparun ...	Motiharee	1·87	3·50	45·19	ditto	
		Bettiah	2·03	1·44	49·50	ditto	
Bhagulpore	Monghyr	Monghyr	2·85	0·43	45·86	ditto	
		Begoo Serai	1·26	0·33	40·56	ditto	
		Jamoose	1·77	1·30	43·98	ditto	
	Bhagulpore ...	Bhagulpore	2·48	0·05	54·91	ditto	
		Soopool	2·49	Nil	42·90	ditto	
		Muddehpoora	3·05	ditto	40·96	ditto	
		Banka	1·53	0·30	33·96	ditto	
		Sonbursa	4·89	0·22	41·79	ditto	
	Purneah	Purneah	1·99	0·05	41·30	ditto	
		Kissengunge	0·90	0·45	51·32	ditto	
		Arrareah	1·29	0·23	46·30	ditto	
	Sonthal Pergunnahs...	Nya Doomka	3·14	1·51	53·23	ditto	
		Rajmehal	Not rec.	2·60	38·76	ditto ...	Not received from 1st to 7th August and 6th to 11th September 1876.
		Deoghur	1·64	0·20	39·63	ditto	
		Jamtara	1·35	0·01	43·83	ditto	
		Godda	2·16	0·56	31·92	ditto	

Division.	District.	Station.	Rain from 6th to 11th September 1875.	Rain from 12th to 18th September 1875.	Rain from 1st January 1875. Inches.	Rain from 1st January 1875. Up to date.	Remarks.
ORISSA.			Inches.	Inches.		1875.	
Orissa.	Cuttack	Cuttack .. Telegraph Office	10·00	7·90	74·00	16th Sept.	
		Cuttack .. Hospital ...	3·18	8·19	75·28	ditto	
		Jajpore	2·75	7·30	58·40	ditto	
		Kendraparah	2·00	6·20	54·80	ditto	
		Jugutsingpore	Not rec.	9·30	21·05	ditto ...	Not recorded 2nd July to 11th September 1875.
		False Point	5·20	2·60	77·85	ditto	
	Pooree	Pooree	1·74	6·32	46·02	ditto	
		Khoordah	1·72	8·88	72·90	ditto	
	Balasore	Balasore . Exe. Engr.'s Office	2·37	5·80	48·17	ditto ...	From 16th May 1875.
		Balasore . Collector's Office	2·02	6·81	56·53	ditto	
		Bhuddruck	0·48	9·38	47·83	ditto	
		Jellasore	2·30	5 57	55·12	ditto	
		Sorah	4·68	7·25	56·82	ditto	
		Chandbally	2·01	4·54	62 75	ditto	
	Cuttack Tributary Mehals	Sumbalpore	8·61	Not rec.	57·67	11th Sept.	
	CHOTA NAGPORE.						
	SOUTH-WESTERN FRONTIER AGENCY.						
	Hazarebagh ...	Hazarebagh ... Jail ...	2·05	1·53	42·04	18th Sept.	
		Hazarebagh ... Dispensary ..	2·87	1·39	48 57	ditto	
		Pachumba	3·90	1·18	44·64	ditto	
	Lohardugga ...	Ranchee	3·00	2·32	55·63	ditto	
		Palamow	4·05	0·87	42·43	ditto	
	Singbhoom ...	Chybassa	4·05	2 78	58·91	ditto	
	Manbhoom ...	Purulia	3·24	0·75	49 00	ditto	
		Govindpore	3·40	2 00	49·07	ditto	
	ASSAM & ADJACENT HILLS.						
	Sylhet	Sylhet	4·19	0·17	109·82	ditto	
	Seebsangor ...	Seebsangor	2 52	Not rec.	91·53	11th Sept.	
		Golaghât	3·56	ditto	71 40	ditto	
		Jorenaut	2·92	ditto	78 33	ditto	
		Nazerah	0·86	ditto	85·00	ditto	
		Deopanie	0·51	ditto	74·78	ditto	
		Hattipootie	1·43	ditto	80 55	ditto	
		Mazengah	1·41	ditto	74·50	ditto	
		Suntook	0·88	ditto	93 14	ditto	
		Cherrideo	2·19	ditto	93 81	ditto	
		Benares	Not rec.	ditto	38 24	4th Sept.	
		Akyab	12·30	0·40	165 62	18th Sept	

CALCUTTA,
The 25th September 1875

W. G. WILLSON,
Offg. Meteorological Reporter to the Govt. of Bengal.

Meteorological Telegraphic Report for the period 19th to 25th September 1875.

Stations.	Date.	Hour.	Barometer reduced to 32°.	Barometer reduced to sea-level.	Thermometer. Dry.	Thermometer. Wet.	Humidity Sat.=100.	Wind. Direction.	Wind. Velocity.	Rain.	Clouds.	Weather initials.
Calcutta.	Sept. 19th	10	29·803	29·921	85·0	81·2	83	S by W	..	...	CK, K	
		16	29·780	29·798	80·9	79·3	93	E by S	...	0·62	.....	*o, d*
	20th	10	29·865	29·883	85·5	80·6	79	S	...	0·02	K	
		16	29·736	29·754	88·3	80·7	70	S S W	...	...	K	
	21st	10	29·875	29·893	87·0	82·2	79	S S W	...	...	CS	
		16	29·746	29·764	89·5	82·4	73	S S W	...	...	K, C	
	22nd	10	29·904	29·922	85·1	80·3	79	S W	...	...	K, K	
		16	29·776	29·794	87·2	82·0	79	S S W	...	...	K, C	
	23rd	10	29·857	29·875	86·2	80·0	75	W S W	...	...	K, C	
		16	29·703	29·721	89·2	82·4	73	S S E	...	...	K	
	24th	10	29·800	29·818	84·7	80·5	83	S S W	...	0·17	K	
		16	29·686	29·704	79·3	77·7	93	S W	...	0·88	.....	*o, d*
	25th	10	29·802	29·820	84·1	80·6	86	S S W	...	...	K, K	
		16	29·670	29·688	82·5	80·5	91	S W	...	0·09	C	
Saugor Island.	19th	10	29·907	29·913	85	81	83	S	6·3	0·10	N	*b, v*
		16	29·790	29·796	84	80	83	S E	8·7	...	N	*b, v*
	20th	10	29·876	29·882	85	81	83	S S E	4·9	...	K	*b, v*
		16	29·751	29·757	86	81	79	S	8·7	...	KS	*b, v*
	21st	10	29·892	29·898	85	81	83	S S W	2·7	...	N	*b, v*, scuds.
		16	29·780	29·786	86	80	75	S	10·2	...	N	*b, v*, scuds.
	22nd	10	29·918	29·124	85	81	83	S S W	4·5	...	N	*b, v*
		16	29·798	29·804	87	81	76	S	10·7	...	N	*b, v*, scuds.
	23rd	10	29·875	29·881	87	81	76	S W	12·4	...	K, S	*b, v*, scuds.
		16	29·718	29·724	87	81	76	S S W	13·3	...	KS	*b, v*
	24th	10	29·810	29·816	84	80	83	W	9·5	...	N	*b, v, g*
		16	29·685	29·691	86	81	79	S S W	6·8	0·20	N	*b, v, g*, scuds.
	25th	10	29·815	29·821	80	77	86	S E	4·8	0·30	N	*b, v, g*
		16	29·674	29·680	83	80	87	S S E	4·5	...	N	*b, v, g*
Chittagong.	19th	10	29·849	29·942	82	81	95	N N E	1·0	...	CK	*b, v*
		16	29·702	29·794	87	80	72	S W	7·0	...	K	*v*
	20th	10	29·809	29·901	85	79	75	N	2·5	...	KS	*v*
		16	29·649	29·740	89	81	69	S W	4·1	...	KS	*b*
	21st	10	29·829	29·921	86	81	79	S W	1·6	...	KS	*g*
		16	29·563	29·654	88	82	76	W	5·9	...	CK, KS	*l, t*
	22nd	10	29·889	29·973	79	78	95	N	0·8	0·30	N	*d, g*
		16	29·730	29·822	85	81	83	W S W	2·2	...	C, KS	*b*
	23rd	10	29·822	29·916	77	76	95	W S W	0·3	0·90	KS	*d, g*
		16	29·641	29·733	85	79	75	S W	6·1	...	C	*h, h*
	24th	10	29·774	29·866	84	80	83	S W	1·0	0·10	CK, KS	
		16	29·618	29·710	86	80	75	W	6·7	...	C, CK	*b*
	25th	10	29·772	29·864	84	80	83	E S E	1·9	...	CK, KS	*v*
		16	29·578	29·670	87	80	72	W S W	7·4	...	C, CK	*b*
Madras.	18th	10	29·784	29·814	88	74	49	W	13	0·02	.....	*c*
		16	29·678	29·708	80	76	61	S E by S	12	...	.....	cloudy.
	19th	10	29·870	29·900	89	76	52	S S W	6	...	.....	cloudy.
		16	29·739	29·769	85	77	64	S E by E	11	...	.....	*c*
	20th	10	29·928	29·958	75	73	90	N W	7	2·25	.....	*c*
		16	29·803	29·833	81	74	70	N by W	4	...	.....	cloudy.
	21st	10	29·905	29·935	86	78	68	S W by S	4	...	.....	*c*
		16	29·777	29·807	86	78	71	S E	8	...	.....	*b*
	22nd	10	29·943	29·973	87	78	65	S W	7	...	.....	*c*
		16	29·800	29·830	87	79	68	S E by S	6	...	.....	*b*
	23rd	10	29·944	29·974	82	76	74	W S W	7	...	.....	Cloudy.
		16	29·774	29·804	84	77	71	S E	9	...	.....	*c*
	24th	10	29·873	29·903	86	76	61	W S W	5	...	.....	*c*
		16	29·716	29·746	85	79	75	E S E	8	...	.....	*v*
Cuttack.	19th	10	29·795	29·877	83	79	83	S W	1·6	0·40	CK, C	
		16	29·686	29·769	81	79	91	S S W	3·7	0·20	N	*p*
	20th	10	29·743	29·825	84	79	79	S S W	1·1	0·50	KS, N	*p*
		16	29·653	29·740	85	79	75	S	4·4	...	C, KS, C	
	21st	10	29·793	29·876	82	78	82	S	1·5	...	N	*p*
		16	29·689	29·772	80	77	86	N	1·5	0·90	N	*p*
	22nd	10	29·843	29·925	85	79	75	S S E	0·8	...	C, CK	
		16	29·718	29·800	86	79	75	S S W	3·0	...	C, K, N	
	23rd	10	29·787	29·869	86	79	72	S W	1·3	...	C, CK	*b*
		16	29·641	29·723	88	81	72	S W	3·6	...	K, N	*u*
	24th	10	29·731	29·813	84	79	79	W S W	1·4	0·30	C, CK	
		16	29·587	29·670	78	75	86	N N W	2·3	0·40	N	*p*
	25th	10	29·711	29·793	84	79	79	S S W	0·1	...	C, CK	
		16	29·576	29·658	86	80	75	N	1·4	...	KS, N C	
Akyab.	19th	10	29·908	29·929	86	80	75	N	1·5	...	.....	*b*
		16	29·776	29·797	86	79	72	W N W	8·0	...	.....	*b*
	20th	10	29·876	29·897	85	80	79	N	2·7	...	.....	*b*
		16	29·737	29·758	87	81	76	W	5·5	...	.....	*b*
	21st	10	29·909	29·931	82	79	87	S W	2·2	1·60	.....	*b*
		16	29·768	29·789	86	80	75	W	4·9	...	.....	*b*
	22nd	10	29·921	29·942	85	80	79	E N E	1·9	0·20	.....	*b, g*
		16	29·846	29·867	87	81	76	W	4·3	...	.....	*b*
	23rd	10	29·881	29·902	83	80	87	W	1·7	...	.....	*b*
		16	29·749	29·770	84	80	83	W	7·0	...	.....	*g*
	24th	10	29·836	29·857	84	79	79	W N W	2·7	0·60	.....	*b*
		16	29·689	29·710	86	80	75	W	5·1	...	.....	*b*
	25th	10	29·821	29·842	86	80	75	E	2·0	...	.....	*b*
		16	29·687	29·708	86	80	75	W	5·8	...	.....	*b*

* Velocity of wind in miles per hour.

CALCUTTA,
The 25th September 1875.

W. G. WILLSON,
Offg. Meteorological Reporter to the Govt. of Bengal.

Results of the Meteorological Observations taken at the Surveyor-General's Office, Calcutta, from 15th to 21st September 1875.

Month.	Date.	Mean reduced barometer.	Thermometer.			Mean dry bulb.	Mean wet bulb.	Computed mean dew-point.	Mean degree of humidity.	Wind.			Rain.	Moon's phases.	General Remarks.
			Highest reading.	Lowest reading.	Max. solar radiation.					Prevailing direction.	Max. pressure.	Daily velocity.			
		Inches.	○	○	○	○	○	○			lb.	Miles.	In.		
Sept.	15th	29·703	90·5	80·5	145·0	83·9	79·9	77·1	0·81	E	5·0	155·1	0·02		Chiefly cirri. Thunder at 3 and 4½ P.M. Sheet lightning between 6 and 7 P.M. Light rain at 4½ P.M.
	16th	·730	89·5	80·0	138·5	83·1	79·0	76·1	·80	E E S F & S E	1·0	211·0	0·07	...	Cirri and cumuli. Rain at 4½ A.M.
	17th	·773	80·0	77·8	...	79·0	77·5	76·4	·92	E & E S E	0·8	265·3	0·21	...	Cirrocumuli and overcast. Light rain from 7 A.M. to 2 P.M.
	18th	·815	84·6	78·0	123·0	79·6	78·4	77·0	·92	E by S & S E	2·6	171·9	0·56	...	Cirrocumuli and overcast. Thunder at 1½, 2 and 4 P.M. Rain at 10 A.M., and from 12½ to 6 P.M.
	19th	·826	86·7	78·0	141·0	80·6	79·0	77·9	·92	S S E & S	...	95·2	0·64	...	Cirrostrati, cirrocumuli. Overcast and clear, Thunder at 12½ and 1 P.M. Rain from 12½ to 5 P.M.
	20th	·805	89·3	78·1	149·0	83·1	79·8	77·5	·84	S & S S W	...	68·7	.....	...	Clear, cirrocumuli and cumuli.
	21st	·811	90·5	79·5	152·2	84·3	80·7	78·2	·83	S by W & S S W	...	96·1	.....	...	Clear and cumuli. Sheet lightning between 6 and 7 P.M.

The mean barometer, as likewise the dry and wet bulb thermometer means, are derived from the twenty-four hourly observations made during the day.

The dew-point is computed with the Greenwich constants. The figures in column 10 represent the humidity of the air, the complete saturation of which being taken at unity. The receiver of the lower raingauge is 1½ feet, and that of the anemometer 70 feet 10 inches above the level of the ground. The velocity of wind, as indicated by Robinson's anemometer, is registered from noon to noon.

		○
The extreme variation of temperature during the past seven days	...	12·7
The maximum temperature during the past seven days	...	90·5
The maximum temperature during the corresponding period of the past year	...	91·7
The mean humidity during the past seven days	...	0·86
The mean humidity during the corresponding period of the past year	...	0·84
		Inches.
The total fall of rain from 15th to 21st ... by lower raingauge	...	1·50
The total fall of rain from 15th to 21st ... by anemometer gauge	...	1·38
Ditto ditto ditto, average of twenty-one previous years	...	2·67
Ditto ditto between the 1st January and the 21st September	...	54·51
Ditto ditto ditto, average of twenty-one previous years	...	58·65

GOPEENAUTH SEN,
In charge of the Observatory.

The 23rd September 1875.

Abstract of the Results of the Hourly Meteorological Observations taken at the Surveyor-General's Office, Calcutta, in the month of August 1875.

LATITUDE 22° 33′ 1″ North. Longitude 88° 20′ 34″ East. Height of the cistern of the standard barometer above the sea level, 18·11 feet.

MONTHLY RESULTS.	Inches.
Mean height of the barometer for the month	29·618
Max. height of the barometer, occurred at 11 A.M. on the 30th	29·804
Min. height of the barometer, occurred at 4 P.M. on the 13th	29·458
Extreme range of the barometer during the month	·346
Mean of the daily max. pressures	29·674
Ditto ditto min. ditto	29·553
Mean daily range of the barometer during the month	·121
	°
Mean dry bulb thermometer for the month	82·7
Max. temperature, occurred at 3 P.M. on the 12th	91·4
Min. temperature, occurred at 1 & 2 A.M. on the 26th	76·9
Extreme range of the temperature during the month	14·5
Mean of the daily max. temperature	87·6
Ditto ditto min. ditto	79·5
Mean daily range of the temperature during the month	8·1
Mean wet bulb thermometer for the month	80·2
Mean dry bulb thermometer above mean wet bulb thermometer	2·5
Computed mean dew-point for the month	78·4
Mean dry bulb thermometer above computed mean dew-point	4·3
	Inches.
Mean elastic force of vapour for the month	·952
	Troy grain.
Mean weight of vapour for the month	10·28
Additional weight of vapour required for complete saturation	1·49
Mean degree of humidity for the month, complete saturation being unity ...	·87
Mean max. solar radiation thermometer for the month	136·4
	Inches.
Rained 27 days,—max. fall of rain during 24 hours	1·21
Total amount of rain during the month	12·64
Total amount of rain indicated by the gauge* attached to the anemometer during the month	11·46
Prevailing direction of the wind	S. & S. E.

GOPEENAUTH SEN,
In charge of the Observatory.

The 27th September 1875.

* Height, 70 feet 10 inches above ground.

GOVERNMENT OF BENGAL.

PUBLIC WORKS DEPARTMENT,—IRRIGATION BRANCH.

KHURREEF SEASON 1875, COMMENCING ON THE 1st JUNE 1875.

Irrigation Operations of Lower Bengal during the month of August 1875.

Circle.	District.	Canal.	Supply of Water in the Canals: Estimated full discharge in cubic feet per second.	Supply of Water in the Canals: Average discharge in cubic feet per second throughout the month.	Rice Irrigation: Area leased on or before the 1st June 1875.	Rice Irrigation: Area leased subsequent to the 1st June 1875 and up to the 1st of the month.	Rice Irrigation: Area leased during the month.	Rice Irrigation: Total area leased up to date (total of columns 6, 7 & 8).	Sugarcane and other Perennial Crop Irrigation: Area leased up to the 1st of the month.	Sugarcane and other Perennial Crop Irrigation: Area leased during the month.	Sugarcane and other Perennial Crop Irrigation: Total area leased up to date (total of columns 10 & 11).	Grand total of area leased up to the end of the month (total of columns 9 & 12).	Grand total of corresponding period of last year.	Rainfall: Inches during month.	Rainfall: Inches during Khurreef season.	Rainfall: Average of ten previous years for the same period.	Remarks.
1	2	3	4	5	6	7	8	9	10	11	12	13	14	15	16	17	
Orissa ..	Cuttack ..	Kendrasara	1,269	529·45	3,119	3,703	50	6,872	*115	...	*115	6,987	8,948	8·20	48·12	34·35	(a) The details of column 13 are— Acres. At the rate of Re. 1 ... ... 12,531; Ditto of Re. 1-8 ... .. 115; Ditto of Re. 3 .. ... 12; Total ... 12,658
		High Level, Section L	675	98·72	2,533	2,761	5	5,299	29	...	29	5,328	9,245				
		Toidundah ...	1,300	46·45	304	12	..	316	72	...	72	388	2,000				
		Matchgaon ...	650	16·58	139	25	7	171	47	...	47	218	1,761				
	Total of the month ...		...	..	6,095	6,501	62	12,658	263	...	263	(a)12,921	19,954	.	..		Perennial— Acres. Sugarcane ... ... 178; Huldi ... ... 14; Garden produce ... ... 50; Brinjals ... ... 15; Plantains ... ... 6; Saru ... ... 2; Garden-nut ... ... 1; 263; Total ... 12,921
	Total of the corresponding month of previous year		...	...	15,662	3,987	129	19,778	176	...	176	19,954	..	..	...	.	
South-Western	Midnapore ... Midnapore ...		875	663·48	15,396	27,774	317	43,297	...	..	...	43,297	53,908	8·31	31·94	31·77	
	Howrah ... Panchkoorah .		300	56·80	...	8,054	186	8,240	...	...	...	8,240	10,154	18·48	35·01	31·13	(b) The area in column 13 has been leased at the following rates— Acres. At Re. 1-8 ... ... 51,081; Ditto 2-4 ... ... 456; Total ... 51,537
	Total of the month ..		...	...	15,396	35,828	503	51,537	...	...	.	(b)51,537	64,062	...	...	. .	
	Total of the corresponding month of previous year		...	...	22,646	33,196	8,221	64,062	...	...	.	64,062	..	...	...	... .	
	Grand total of the month ...			..	21,301	42,329	565	64,195	263	...	263	64,458	84,016	..	...	.. .	
	Grand total of the corresponding month of previous year		...	...	38,308	37,182	8,350	83,840	176	...	176	84,016	.	..	..	....	

* Three acres were inadvertently omitted from last month's statement.

G. A. SEARLE, *Lieut.-Col.*, S.C.,
Asst. Secretary to the Govt. of Bengal in the P. W. Dept., Irrigation Branch.

The 23rd September 1875.

Weekly Return of Traffic Receipts on Indian Railways.

EAST INDIAN RAILWAY—MAIN LINE.

Approximate Return of Traffic for week ended 18th September 1875, on 1,279¼ miles open.

	Coaching Traffic.			Merchandise and Mineral Traffic.			Total Traffic Receipts.	Total Train Earnings.
	No. of Passengers.	Coaching receipts.		Weight carried.	Receipts.			
		Rs. A. P.	£. s. d.	Mds. Srs.	Rs. A. P.	£. s. d.	£. s. d.	
Total traffic for the week	99,687½	1,13,964 12 9	16,446 15 6	5,55,107 10*	3,19,362 7 3*	29,275 5 2	39,722 0 8	† {32,534½ Coaching. 40,522½ Merchandise. .....
Or per mile of railway	.....	89 0 10	8 3 8	.....	249 8 10	22 17 6	31 0 9	
For previous 10 weeks of half-year	1,073,274½	12,81,678 4 10	115,553 16 10	62,84,380 10	26,47,050 14 6	242,646 6 8	336,200 3 6	293,125½
Total for 11 weeks...	1,172,963	13,75,643 1 7	132,100 12 4	68,39,487 20	29,66,417 5 9	271,921 11 10	396,022 4	1,011,397½
COMPARISON.								
Total for corresponding week of previous year	112,554	1,44,222 5 9	13,275 7 3	7,00,939 10	3,10,047 12 3	28,421 0 11	41,696 8 7	{42,611 Coaching. 38,527 Merchandise. 3,085 Return empty. ...
Per mile of railway, corresponding week of previous year	... ...	113 2 8	10 7 6	.....	243 4 4	22 4 3	34 11 3	
Total to corresponding date of previous year	1,186,673	14,56,461 6 10	131,853 9 3	96,20,423 20	41,01,415 6 7	376,963 7 1	507,816 16 4	13,61,133

* Added mds. 57,152-10 and Rs. 12,806-11-6 on account of difference between approximate and audited returns of previous weeks.
† Added miles 535 to Coaching, and deducted 10,501½ from Merchandise, short and excess, included in week ended 21st August 1875.

EAST INDIAN RAILWAY—JUBBULPORE LINE.

Approximate Return of Traffic for week ended 18th September 1875, on 223¾ miles open.

		Rs. A. P.	£. s. d.	Mds. Srs.	Rs. A. P.	£. s. d.	£. s. d.	
Total traffic for the week	5,878	7,733 9 3	706 15 2	26,347 20*	11,144 10 6*	1,021 11 9	1,728 6 3	† {4,047½ Coaching. 3,625½ Merchandise. ....
Or per mile of railway	.....	34 9 0	3 3 4	... ...	49 13 11	4 11 4	7 14 3	
For previous 10 weeks of half-year ...	32,909	32,909 12 6	3,524 19 7	3,53,832 10	32,223 7 0	3,454 8 0	10,085 7 7	69,716½
Total for 11 weeks ...	43,465	1,00,723 5 9	9,233 15 0	3,59,629 30	1,03,818 1 0	9,479 13 9	12,713 15 9	74,189½
COMPARISON.								
Total for corresponding week of previous year	4,469	10,915 10 9	1,000 13 0	32,517 10	10,994 4 0	1,007 12 6	2,008 4 6	{5,954 Coaching. 2,959 Merchandise ...
Per mile of railway, corresponding week of previous year ..	.....	48 12 7	4 9 5		49 2 0	4 10 1	8 19 6	
Total to corresponding date of previous year	46,316	99,435 7 6	9,114 18 3	5,23,376 30	1,71,713 4 3	15,740 7 8	24,435 6 11	1,00,161

* Deducted mds. 2,635-30 and added Rs. 930-8-0 on account of difference between approximate and audited returns of previous weeks.
† Deducted miles 204½ from Coaching, and added 1,423½ to Merchandise, excess and short, included in week ended 21st August 1875.

EASTERN BENGAL RAILWAY.

Approximate Return of Traffic for week ended 18th September 1875, on 158½ miles open.

	Coaching Traffic.			Merchandise and Mineral Traffic.			Total receipts.
	Number of passengers.	Coaching receipts.		Weight carried.	Receipts.		
		Rs. A. P.	£. s. d.	Mds. Srs.	Rs. A. P.	£. s. d.	£. s. d.
Total traffic for the week	27,336½	18,910 15 11	1,350 7 6	1,96,233 6	62,871 1 1	5,762 5 5	7,313 0 11
Or per mile of railway	172	108 15 10	9 15 11	1,23½ 24	397 5 6	36 9 1	46 5 9
For previous 11 weeks of half-year...	312,764½	1,88,027 10 6	18,777 10 5	11,85,625 9	3,34,745 7 6	30,694 18 8	47,463 3 10
Total for 12 weeks ...	340,086	1,96,938 6 11	19,127 13 11	13,84,848 17	3,97,627 8 7	36,449 3 10	54,776 17 9
COMPARISON.							
Total for corresponding week of previous year.	24,966½	15,071 10 1	1,486 6 6	2,08,000 20	70,000 0 0	6,875 14 0	7,719 0 6
Per mile of railway, corresponding week of previous year..	158	99 0 6	9 1 7	1,316 11	442 6 4	43 13 7	48 15 9
Total to corresponding date of previous year.	284,764½	1,66,646 5 0	17,189 5 9	13,14,000 20	3,85,000 0 0	36,810 5 0	47,919 19 0

CALCUTTA AND SOUTH-EASTERN STATE RAILWAY.

Approximate Return of Traffic for week ended 18th September 1875, on 28 miles open.

	Coaching Traffic.			Merchandise and Mineral Traffic.			Total receipts.
	Number of passengers.	Coaching receipts.		Weight carried.	Receipts.		
		Rs. A. P.	£. s. d.	Mds. Srs.	Rs. A. P.	£. s. d.	£. s. d.
Total traffic for the week	7,966	937 0 0	95 14 0	12,876 0	383 0 0	38 6 0	134 0 0
Or per mile of railway	284	34 0 0	3 8 0	460 0	13 8 0	1 7 0	4 15 0
For previous 11 weeks of half-year...	78,587	10,122 0 0	1,012 4 0	1,43,529 0	4,576 0 0	457 12 0	1,469 16 0
Total for 12 weeks ...	86,553	11,079 0 0	1,107 18 0	1,56,405 0	4,959 0 0	495 18 0	1,603 16 0
Comparison.							
Total for corresponding week of previous year	2,053	1,046 6 9	104 12 10	10,829 0	321 5 9	32 2 9	136 15 7
Per mile of railway, corresponding week of previous year	323	37 5 11	3 14 9	386 30	11 7 8	1 2 11	4 17 8
Total to corresponding date of previous year	77,693	10,346 4 7	1,034 12 7	1,39,258 28	4,260 2 0	426 0 3	1,460 12 10

NALHATI STATE RAILWAY.

Approximate Return of Traffic for week ended 18th September 1875, on 27¼ miles open.

		Rs. A. P.	£. s. d.	Mds. Srs.	Rs. A. P.	£. s. d.	£. s. d.
Total traffic for the week	1,110	832 0 0	83 4 0	8,180 0	721 0 0	72 2 0	155 6 0
Or per mile of railway	40	30 8 0	3 1 0	300 0	26 0 0	2 12 0	5 13 0
For previous 11 weeks of half-year ...	15,274	8,875 0 0	887 10 0	52,634 0	4,378 0 0	437 16 0	1,325 6 0
Total for 12 weeks ...	14,384	9,707 0 0	970 14 0	60,814 0	5,099 0 0	509 18 0	1,480 12 0
Comparison.							
Total for corresponding week of previous year	950	771 0 11	77 2 1	7,889 10	629 7 0	62 18 11	140 1 0
Per mile of railway, corresponding week of previous year	35	28 4 8	2 16 7	289 19	23 1 6	2 6 2	5 2 9
Total to corresponding date of previous year	12,785	9,487 2 4	948 14 3	1,55,261 10	7,800 2 0	780 0 3	1,728 14 6

Printed and published by Edwin Morris Lewis, at the Printing Office of the Bengal Secretariat, No. 28, Chowringhee, in the City of Calcutta,—29th September 1875.